

ML#: 18126034 **Area:** 200 **Status:** ACT **Price:** \$425,000
Address: 3453 NE JOHNS LOOP **City:** Neotsu **Zip:** 97364
XST/Dir: Hwy 101, to Neotsu Dr. Right on Johns Ave. Right on Johns Loop to address on right.
Bed/Baths: 2 / 1 **SQFT:** 1128 **YrBuilt:** 1958 **Style:** 2STORY, CABIN
Lot Size: 10K-14,999SF **Type:** DETACHD **PTax/Yr:** \$3,399.81, 2017 **High:** Taft
Acres: 0.23

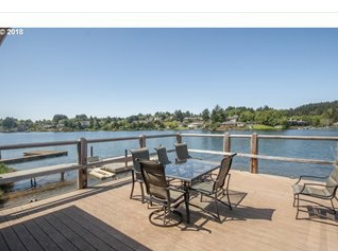
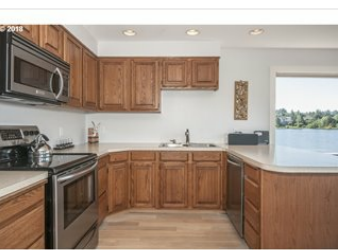
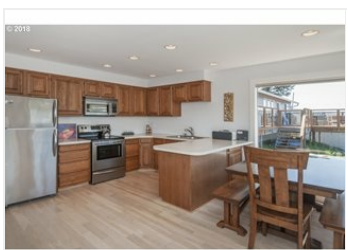
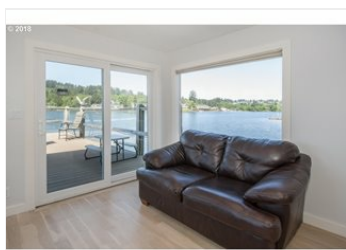
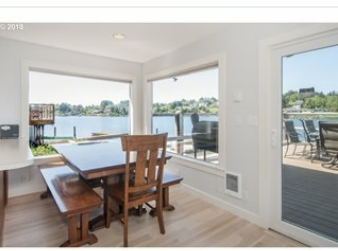
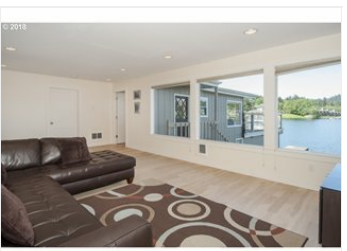
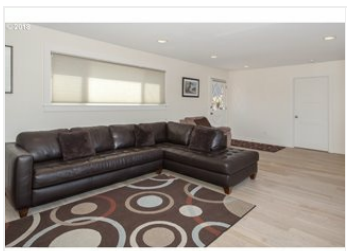
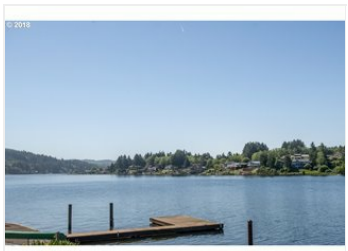

ML#: 18126034

Area: 200

Status: ACT

Price: \$425,000

Address: 3453 NE JOHNS LOOP

City: Neotsu

Zip: 97364

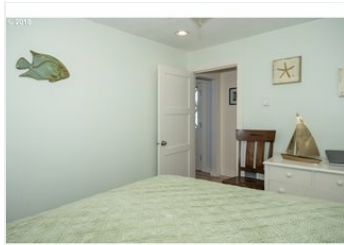

© RMLS™ 2018. ALL RIGHTS RESERVED. - INFORMATION NOT GUARANTEED AND SHOULD BE VERIFIED.
SQUARE FOOTAGE IS APPROXIMATE & MAY INCLUDE BOTH FINISHED & UNFINISHED AREAS - CONSULT BROKER FOR INFO.
SCHOOL AVAILABILITY SUBJECT TO CHANGE.

ML#: 17269748 **Area:** 200 **Status:** CAN **Price:** \$299,999
Address: 3500 NE WEST DEVILS LAKE RD #15 **City:** Lincoln City **Zip:** 97367
XST/Dir: Hwy 101 to Holmes Rd. East on Holmes Rd to West Devils Lake Rd. Lft on WDLRd to Pier Point 18 Condos
Bed/Baths: 3 / 2 **SQFT:** 1541 **YrBuilt:** 1978 **Style:** COMNWAL
Lot Size: **Type:** CONDO **PTax/Yr:** \$3,169.23, **High:** Taft
Acres:



Upstairs Unit

Lake Access

Lake Access

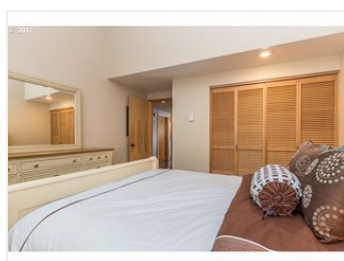
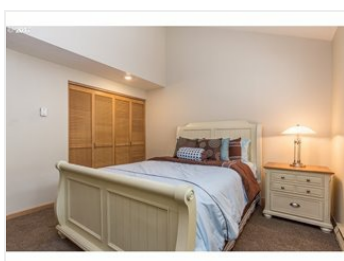

Lake Access

Backyard - View From

Bedroom - # 1

Bedroom - # 1

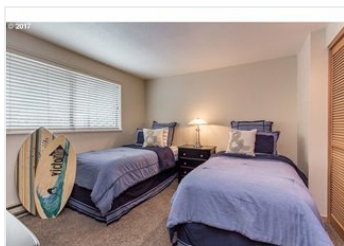
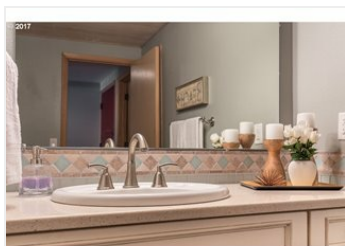
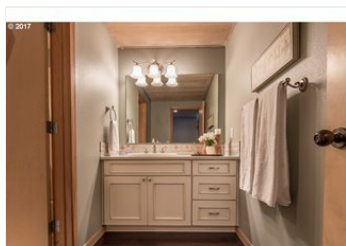

Bathroom - # 1

Bathroom - # 1

Bedroom - # 2

Laundry - Main

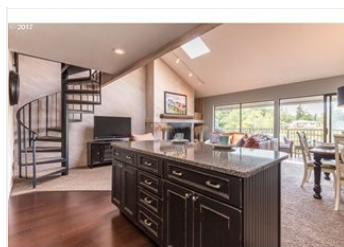
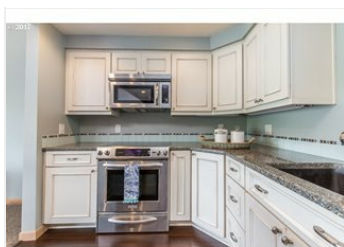
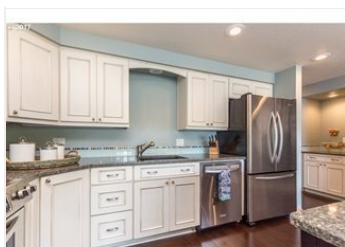
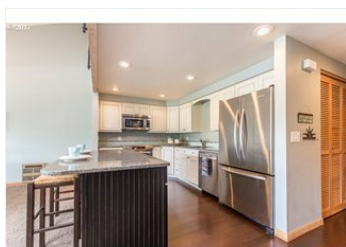

Kitchen - Island

Kitchen

Kitchen - Oven

Kitchen - Island

ML#: 17269748
Address: 3500 NE WEST DEVILS LAKE RD #15

Area: 200

Status: CAN
City: Lincoln City

Price: \$299,999
Zip: 97367

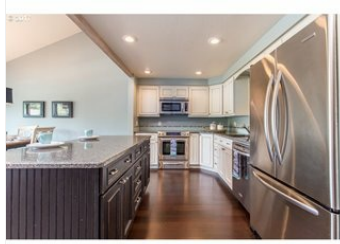

Kitchen



Kitchen - Breakfast Bar

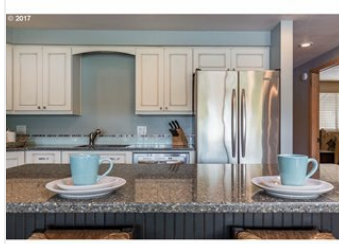

Kitchen - Breakfast Bar



Dining Area

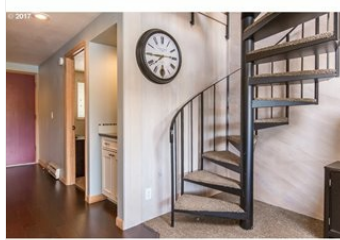

Staircase - To Upper Level

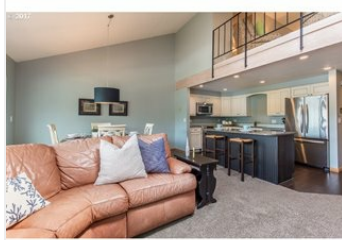

Great Room - Skylight



Living Room - Fireplace



Deck - Main



Bathroom, Master - Upper



Bathroom, Master - Upper



Bonus Room - Upper



Living Room/Dining Room

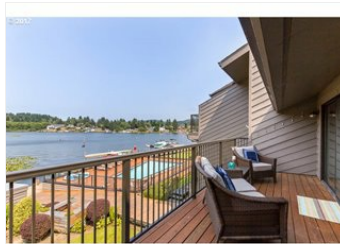

Deck - Main



View - Lake



Lake Access



Swimming Pool

© RMLS™ 2018. ALL RIGHTS RESERVED. - INFORMATION NOT GUARANTEED AND SHOULD BE VERIFIED.
 SQUARE FOOTAGE IS APPROXIMATE & MAY INCLUDE BOTH FINISHED & UNFINISHED AREAS - CONSULT BROKER FOR INFO.
 SCHOOL AVAILABILITY SUBJECT TO CHANGE.

ML#: 18267213 **Area:** 200 **Status:** PEN **Price:** \$299,999
Address: 3500 NE WEST DEVILS LAKE RD #15 **City:** Lincoln City **Zip:** 97367
XST/Dir: Hwy 101. East on Holmes Rd. Left on West Devils Lake Rd. to Pierpoint 18 condos on right.
Bed/Baths: 4 / 2 **SQFT:** 1541 **YrBuilt:** 1978 **Style:** CONTEMP
Lot Size: **Type:** CONDO **PTax/Yr:** \$3,378.20, 2017 **High:** Taft
Acres:



View - Lake



Lake Access



View - Lake



Kitchen - Oven



Kitchen - Island



Kitchen



Kitchen - Breakfast Bar



Kitchen - Breakfast Bar



Dining Area



Dining Area

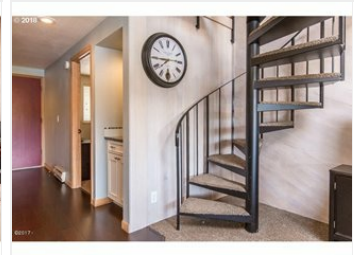

Staircase - To Upper Level

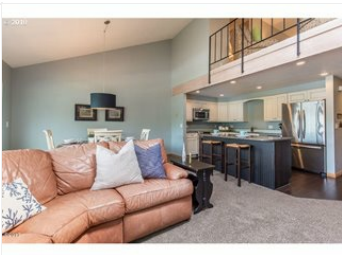

Living Room - Vaulted Ceilings

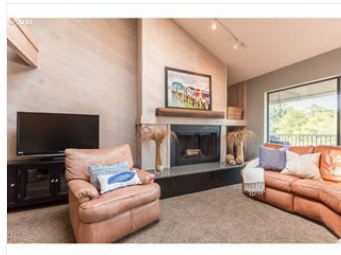

Living Room



View - Deck

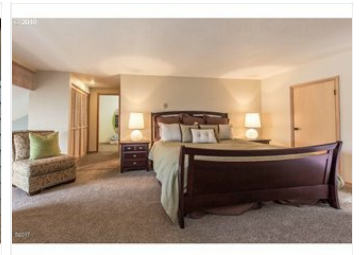

Bedroom, Master - Upper

ML#: 18267213
Address: 3500 NE WEST DEVILS LAKE RD #15

Area: 200

Status: PEN
City: Lincoln City

Price: \$299,999
Zip: 97367



Bathroom, Master - Upper



Bedroom - # 4



Living Room/Dining Room



Bedroom - Main

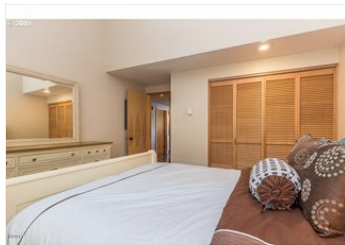

Bedroom - Main

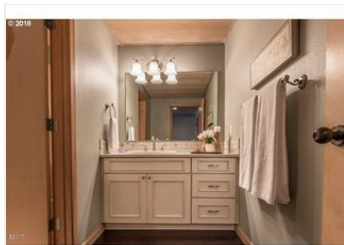

Bathroom - Main

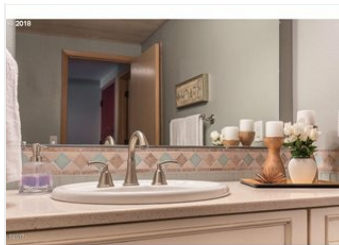

Bathroom - Main



Bedroom - Guest

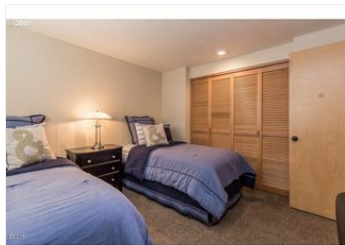

Bedroom - Main



Laundry - Main



View - Aerial



Exterior - Rear



View - Lake



Swimming Pool



Swimming Pool

© RMLS™ 2018. ALL RIGHTS RESERVED. - INFORMATION NOT GUARANTEED AND SHOULD BE VERIFIED.
SQUARE FOOTAGE IS APPROXIMATE & MAY INCLUDE BOTH FINISHED & UNFINISHED AREAS - CONSULT BROKER FOR INFO.
SCHOOL AVAILABILITY SUBJECT TO CHANGE.

ML#: 17557995 **Area:** 200 **Status:** SLD **Price:** \$245,000
Address: 3500 NE WEST DEVILS LAKE RD #11 **City:** Lincoln City **Zip:** 97367
XST/Dir: Hwy 101 to Holmes Rd. East to W Devils Lake Rd. Left to Pier Point condos driveway,
Bed/Baths: 3 / 2 **SQFT:** 1471 **YrBuilt:** 1978 **Style:** CONTEMP
Lot Size: **Type:** CONDO **PTax/Yr:** \$3,218.23, **High:** Taft
Acres:

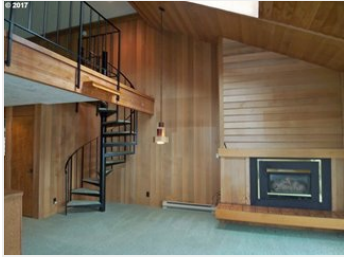

© RMLS™ 2018. ALL RIGHTS RESERVED. - INFORMATION NOT GUARANTEED AND SHOULD BE VERIFIED.
SQUARE FOOTAGE IS APPROXIMATE & MAY INCLUDE BOTH FINISHED & UNFINISHED AREAS - CONSULT BROKER FOR INFO.
SCHOOL AVAILABILITY SUBJECT TO CHANGE.

ML#: 16036916 **Area:** 200 **Status:** SLD **Price:** \$249,900
Address: 3500 NE WEST DEVILS LAKE RD #18 **City:** Lincoln City **Zip:** 97367
XST/Dir: W. Devils Lk Rd to Terr. Garden Apts. The driveway for Pierpoint is on the back of Terr. Garden Apts.
Bed/Baths: 2 / 0.2 **SQFT:** 1333 **YrBuilt:** 1978 **Style:** COMNWAL
Lot Size: **Type:** CONDO **PTax/Yr:** \$2,921.84, **High:** Taft
Acres:

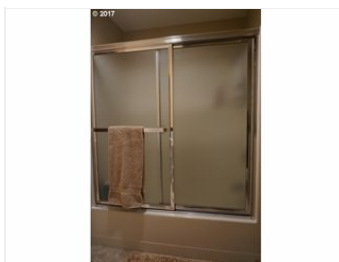
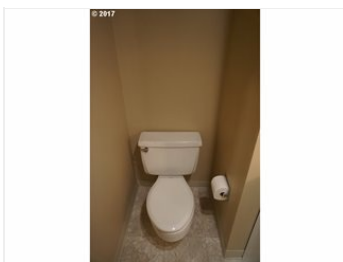
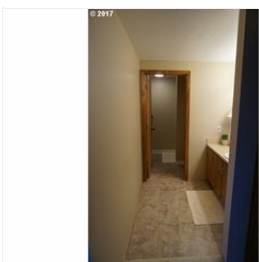
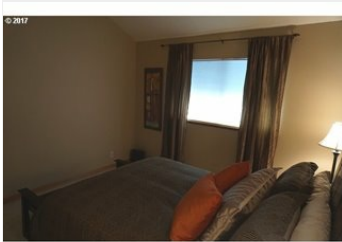
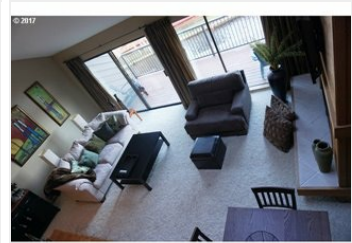
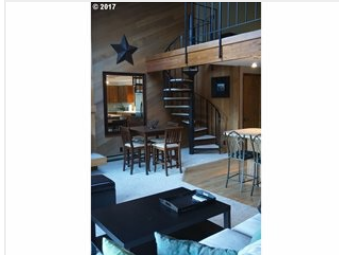
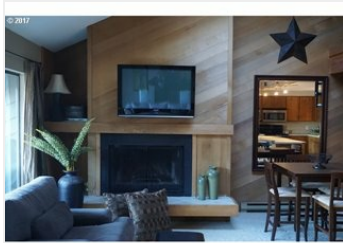
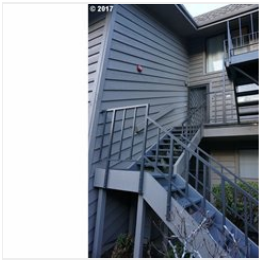

ML#: 17544380 **Area:** 200 **Status:** SLD **Price:** \$265,000
Address: 3500 NE WEST DEVILS LAKE RD #14 **City:** Lincoln City **Zip:** 97367
XST/Dir: West Devil's Lake Road, left at Terrace Garden apartments and Pierpoint 18 driveway is below
Bed/Baths: 2 / 2 **SQFT:** 1454 **YrBuilt:** 1978 **Style:** COMNWAL
Lot Size: **Type:** CONDO **PTax/Yr:** \$3,181.23, **High:** Taft
Acres:

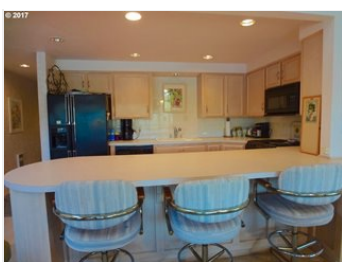
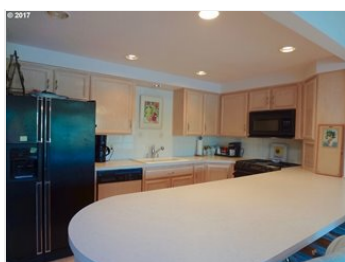
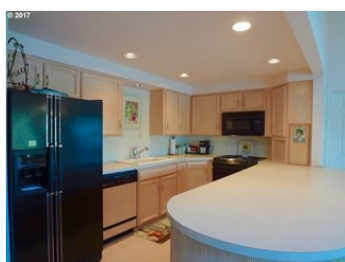
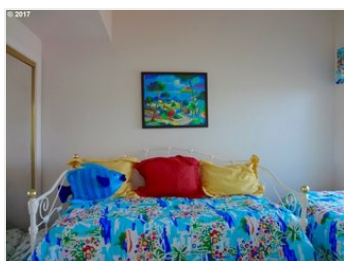
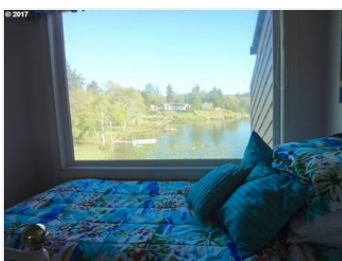
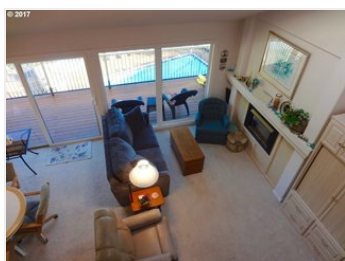

ML#: 17544380
Address: 3500 NE WEST DEVILS LAKE RD #14

Area: 200

Status: SLD
City: Lincoln City

Price: \$265,000
Zip: 97367

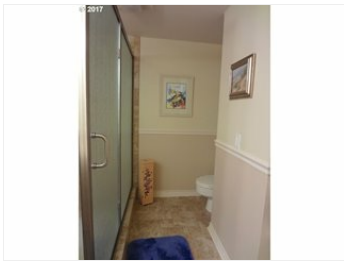
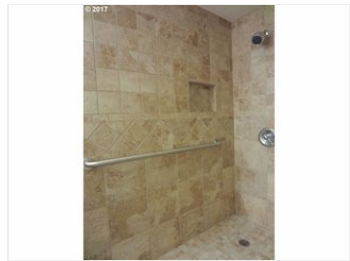
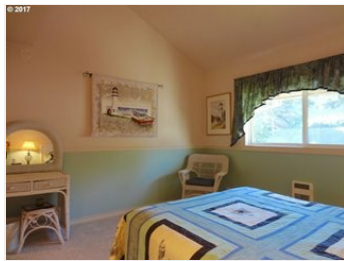
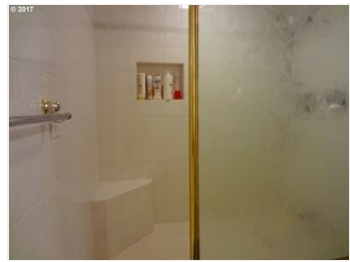

© RMLS™ 2018. ALL RIGHTS RESERVED. - INFORMATION NOT GUARANTEED AND SHOULD BE VERIFIED.
SQUARE FOOTAGE IS APPROXIMATE & MAY INCLUDE BOTH FINISHED & UNFINISHED AREAS - CONSULT BROKER FOR INFO.
SCHOOL AVAILABILITY SUBJECT TO CHANGE.

ML#: 18024678 **Area:** 200 **Status:** SLD **Price:** \$285,000
Address: 3680 NE WEST DEVILS LAKE RD **City:** Lincoln City **Zip:** 97367
XST/Dir: N Hwy 101
Bed/Baths: 3 / 2.1 **SQFT:** 1194 **YrBuilt:** 1999 **Style:** TOWNHSE
Lot Size: 3K-4,999SF **Type:** TOWNHSE **PTax/Yr:** \$3,153.56, 2017 **High:** Taft
Acres: 0.08

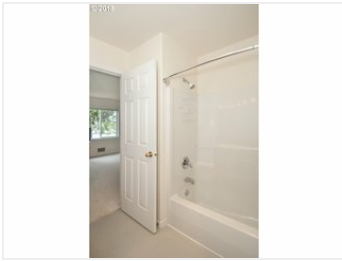
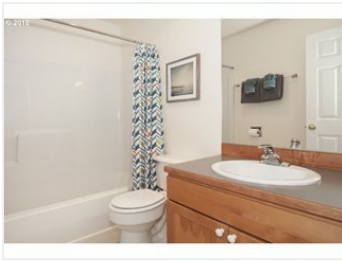
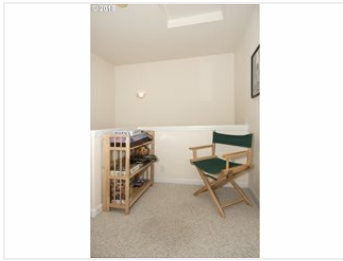

ML#: 18024678 **Area:** 200
Address: 3680 NE WEST DEVILS LAKE RD

Status: SLD
City: Lincoln City

Price: \$285,000
Zip: 97367



© RMLS™ 2018. ALL RIGHTS RESERVED. - INFORMATION NOT GUARANTEED AND SHOULD BE VERIFIED.
SQUARE FOOTAGE IS APPROXIMATE & MAY INCLUDE BOTH FINISHED & UNFINISHED AREAS - CONSULT BROKER FOR INFO.
SCHOOL AVAILABILITY SUBJECT TO CHANGE.

ML#: 17468815 **Area:** 200 **Status:** SLD **Price:** \$344,000
Address: 3590 NE REEF DR **City:** Lincoln City **Zip:** 97367
XST/Dir: HWY 101 to NE 36th Street. East on NE 36th Street. Right on NE Reef Drive, 1st driveway on left.
Bed/Baths: 3 / 3 **SQFT:** 1891 **YrBuilt:** 2007 **Style:** CONTEMP
Lot Size: 7K-9,999SF **Type:** DETACHD **PTax/Yr:** \$3,921.56, **High:** Taft
Acres: 0.17

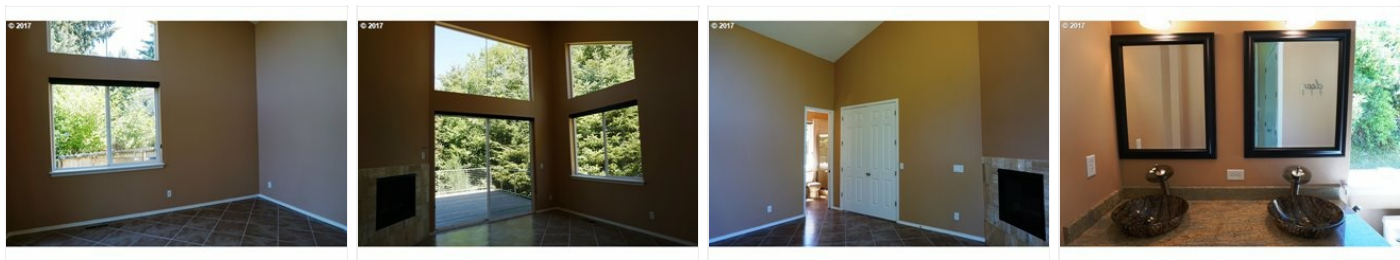
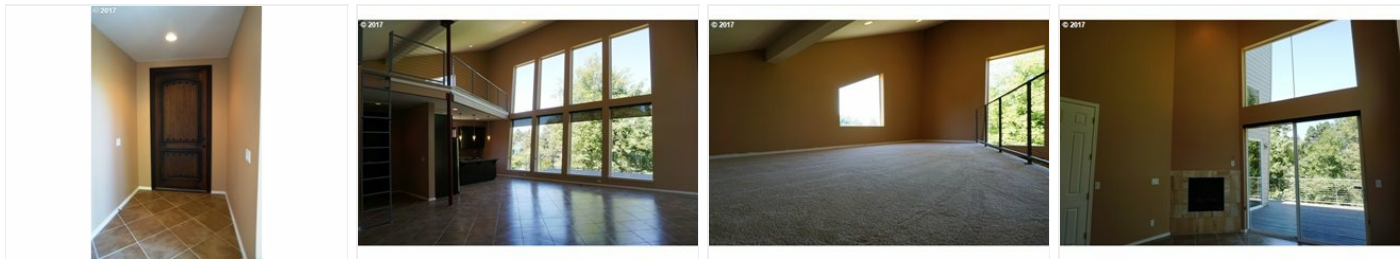
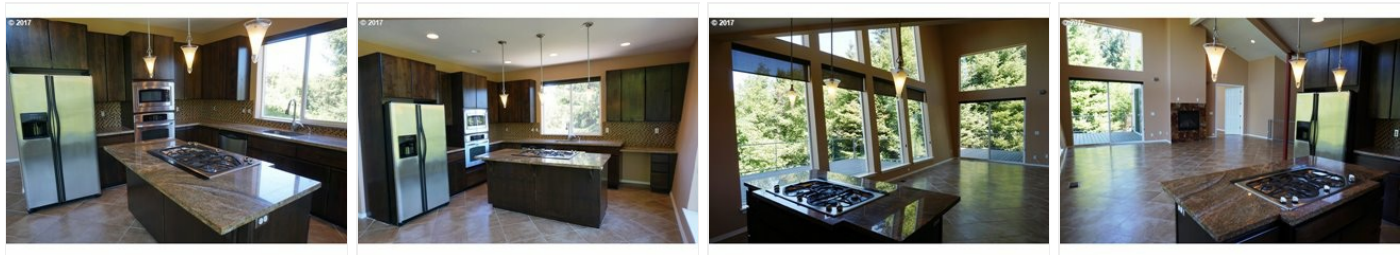
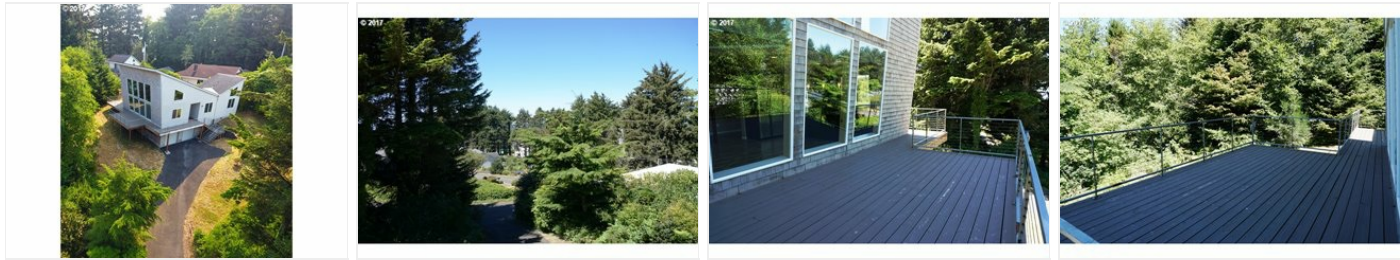

ML#: 17468815
Address: 3590 NE REEF DR

Area: 200

Status: SLD
City: Lincoln City

Price: \$344,000
Zip: 97367

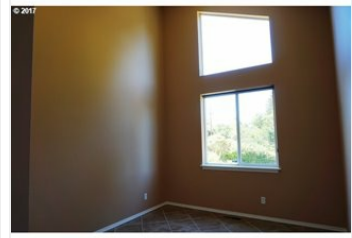
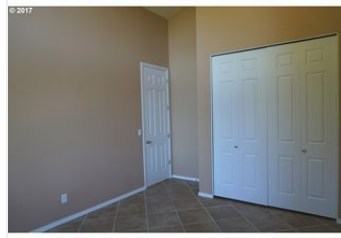
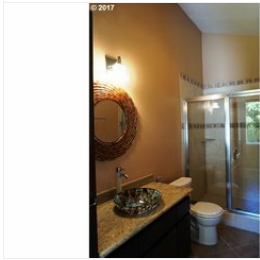
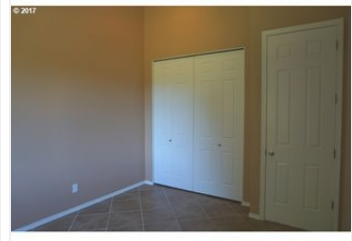
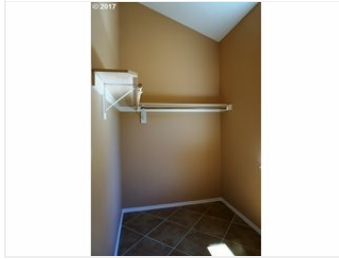

© RMLS™ 2018. ALL RIGHTS RESERVED. - INFORMATION NOT GUARANTEED AND SHOULD BE VERIFIED.
SQUARE FOOTAGE IS APPROXIMATE & MAY INCLUDE BOTH FINISHED & UNFINISHED AREAS - CONSULT BROKER FOR INFO.
SCHOOL AVAILABILITY SUBJECT TO CHANGE.