

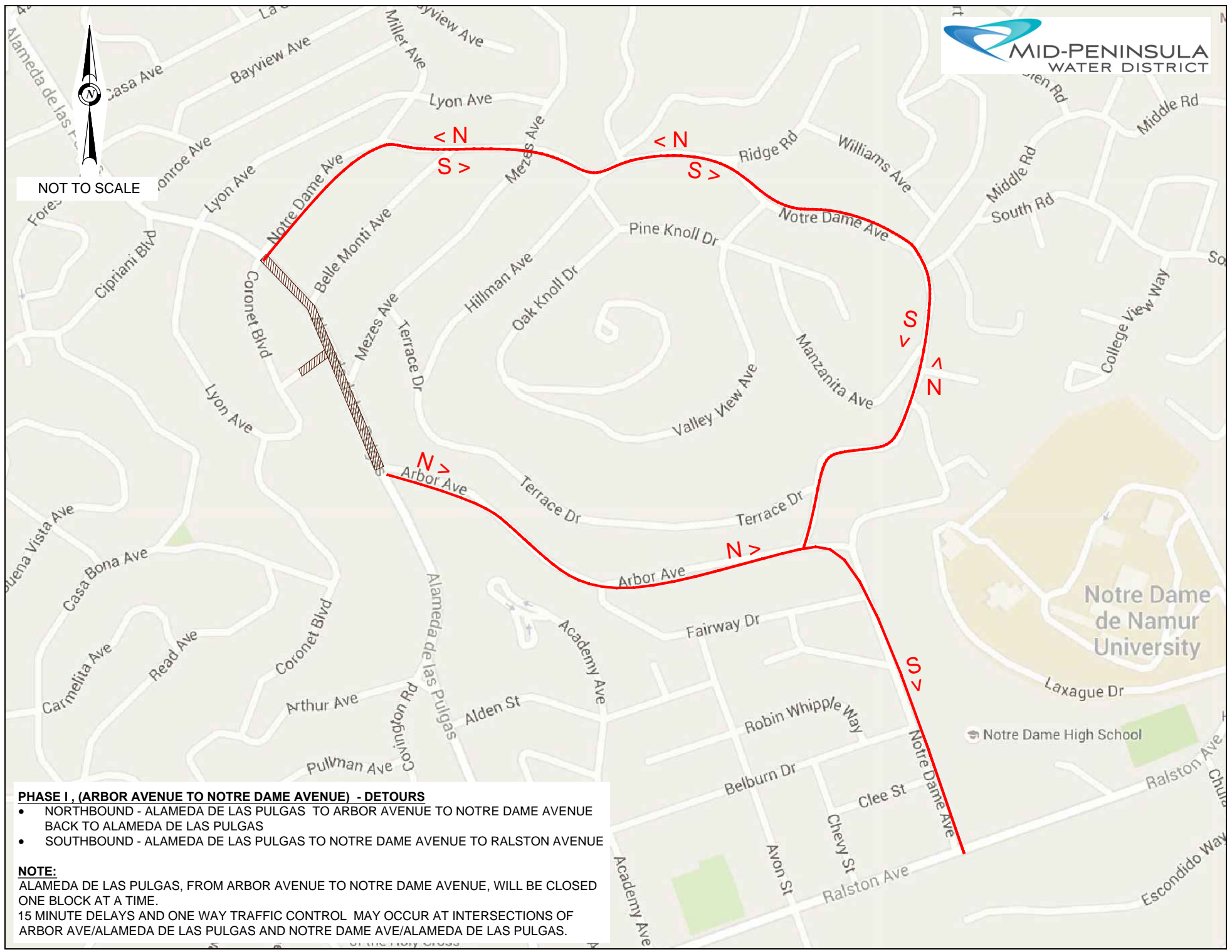

NOT TO SCALE



PHASE I, (ARBOR AVENUE TO NOTRE DAME AVENUE) - DETOURS

- NORTHBOUND - ALAMEDA DE LAS PULGAS TO ARBOR AVENUE TO NOTRE DAME AVENUE BACK TO ALAMEDA DE LAS PULGAS
- SOUTHBOUND - ALAMEDA DE LAS PULGAS TO NOTRE DAME AVENUE TO RALSTON AVENUE

NOTE:
 ALAMEDA DE LAS PULGAS, FROM ARBOR AVENUE TO NOTRE DAME AVENUE, WILL BE CLOSED ONE BLOCK AT A TIME.
 15 MINUTE DELAYS AND ONE WAY TRAFFIC CONTROL MAY OCCUR AT INTERSECTIONS OF ARBOR AVE/ALAMEDA DE LAS PULGAS AND NOTRE DAME AVE/ALAMEDA DE LAS PULGAS.

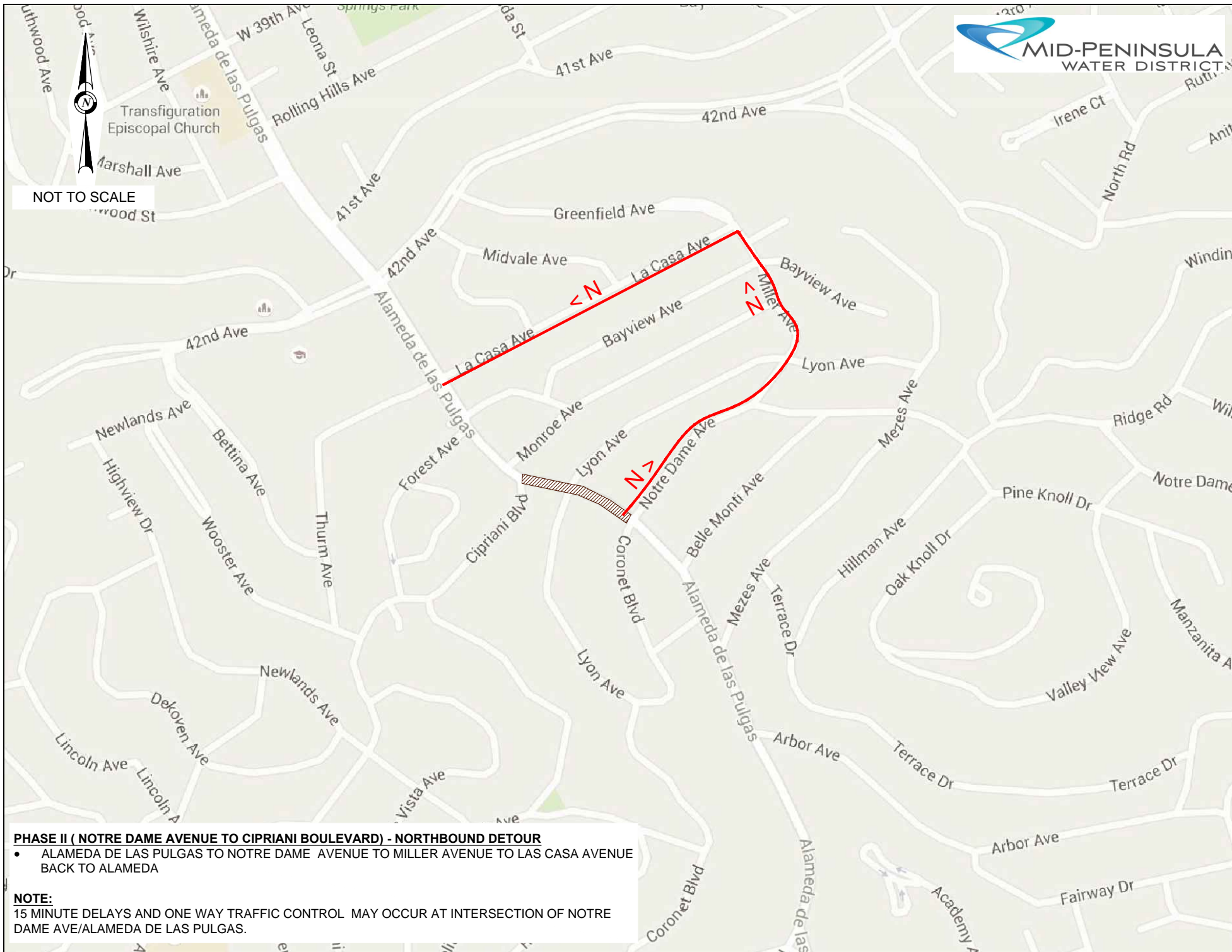

PHASE II (NOTRE DAME AVENUE TO CIPRIANI BOULEVARD) - NORTHBOUND DETOUR

- ALAMEDA DE LAS PULGAS TO NOTRE DAME AVENUE TO MILLER AVENUE TO LAS CASA AVENUE BACK TO ALAMEDA

NOTE:

15 MINUTE DELAYS AND ONE WAY TRAFFIC CONTROL MAY OCCUR AT INTERSECTION OF NOTRE DAME AVE/ALAMEDA DE LAS PULGAS.

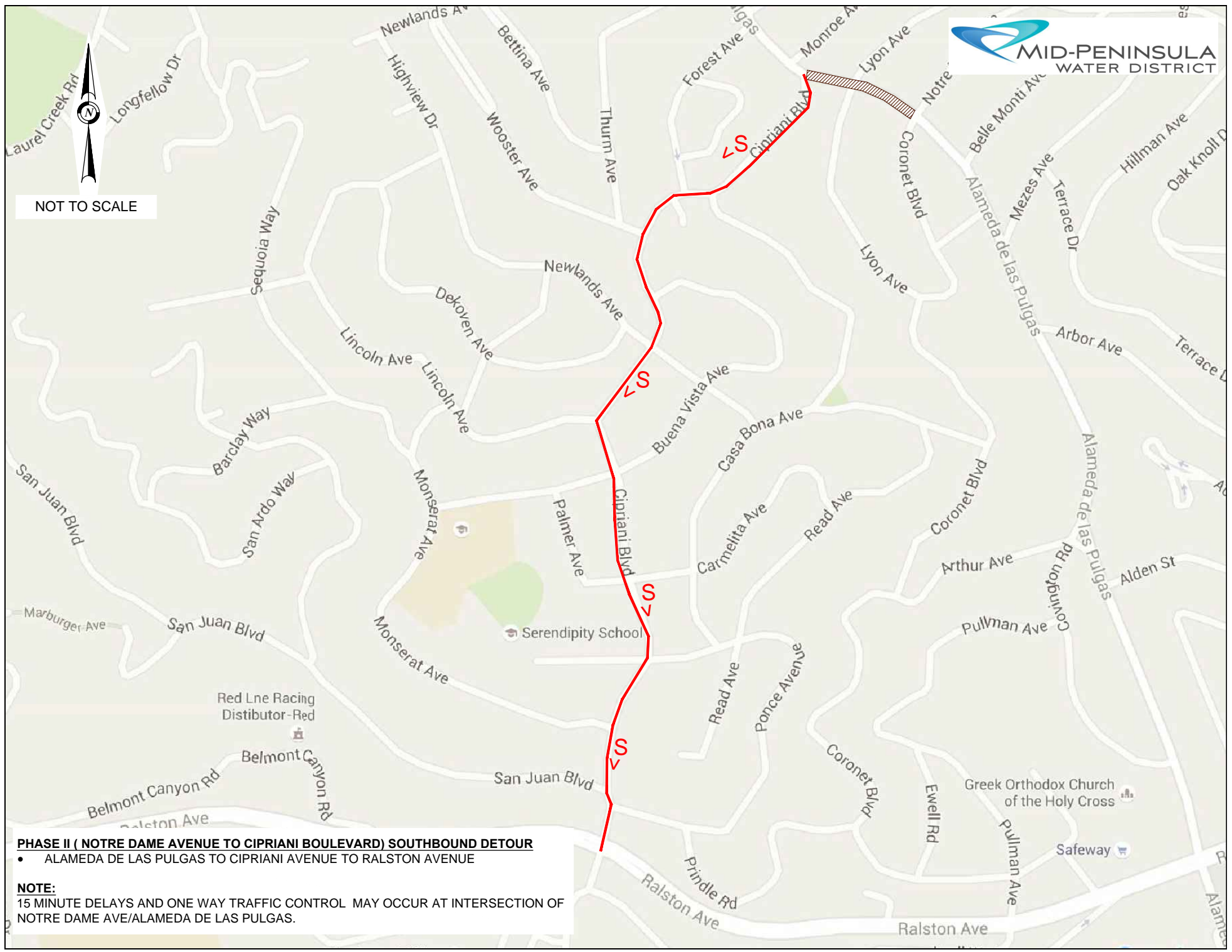

NOT TO SCALE

PHASE II (NOTRE DAME AVENUE TO CIPRIANI BOULEVARD) SOUTHBOUND DETOUR

- ALAMEDA DE LAS PULGAS TO CIPRIANI AVENUE TO RALSTON AVENUE

NOTE:
15 MINUTE DELAYS AND ONE WAY TRAFFIC CONTROL MAY OCCUR AT INTERSECTION OF NOTRE DAME AVE/ALAMEDA DE LAS PULGAS.