



STATE OF MAINE
DEPARTMENT OF
ENVIRONMENTAL PROTECTION



PAUL R. LEPAGE
GOVERNOR

PAUL MERCER
COMMISSIONER

July 26, 2018

Mr. Trevor Hunt
1 Lambard Street
Bath, Maine 04530
thunt@bwd.org

**RE: Maine Pollutant Discharge Elimination System (MEPDES) Permit #ME0036358
Maine Waste Discharge License (WDL) Application #W008140-5S-D-R
Permit Renewal**

Dear Mr. Hunt:

Enclosed please find a copy of your **final** MEPDES permit and Maine WDL **renewal** which was approved by the Department of Environmental Protection. Please read this permit/license renewal and its attached conditions carefully. Compliance with this permit/license will protect water quality.

Any interested person aggrieved by a Department determination made pursuant to applicable regulations, may appeal the decision following the procedures described in the attached DEP FACT SHEET entitled "*Appealing a Commissioner's Licensing Decision.*"

If you have any questions regarding the matter, please feel free to call me at 446-1875.

Your Department compliance inspector copied below is also a resource that can assist you with compliance. Please do not hesitate to contact them with any questions.

Thank you for your efforts to protect and improve the waters of the great state of Maine!

If you have any questions regarding the matter, please feel free to call me at 207-446-1875.

Sincerely,

Rodney Robert
Division of Water Quality Management
Bureau of Water Quality

AUGUSTA
17 STATE HOUSE STATION
AUGUSTA, MAINE 04333-0017
(207) 287-7688 FAX: (207) 287-7826

BANGOR
106 HOGAN ROAD, SUITE 6
BANGOR, MAINE 04401
(207) 941-4570 FAX: (207) 941-4584

PORTLAND
312 CANCO ROAD
PORTLAND, MAINE 04103
(207) 822-6300 FAX: (207) 822-6303

PRESQUE ISLE
1235 CENTRAL DRIVE, SKYWAY PARK
PRESQUE ISLE, MAINE 04769
(207) 764-0477 FAX: (207) 760-3143



STATE OF MAINE
DEPARTMENT OF ENVIRONMENTAL PROTECTION
17 STATE HOUSE STATION
AUGUSTA, ME 04333

DEPARTMENT ORDER

IN THE MATTER OF

BATH WATER DISTRICT)	MAINE POLLUTANT DISCHARGE
WOOLWICH, SAGadahoc COUNTY, MAINE)	ELIMINATION SYSTEM PERMIT
DRINKING WATER TREATMENT PLANT)	AND
ME0036358)	WASTE DISCHARGE LICENSE
W008140-5S-D-R)	RENEWAL
APPROVAL		

In compliance with the applicable provisions of *Pollution Control*, 38 M.R.S. § 411-424-B, *Water Classification Program* 38 M.R.S. § 464-470 and *Federal Water Pollution Control Act*, Title 33 USC, § 1251, and applicable rules of the Department of Environmental Protection (Department) has considered the application of the BATH WATER DISTRICT (permittee) with its supportive data, agency review comments, and other related material on file and FINDS THE FOLLOWING FACTS:

APPLICATION SUMMARY

The permittee has submitted a complete application to the Department for the renewal of Maine Pollutant Discharge Elimination System (MEPDES) permit ME0036358 / Maine Waste Discharge License (WDL) W008140-5S-C-R, hereinafter "permit", that was issued by the Department on April 18, 2012. The 4/18/12 permit authorized the discharge of a monthly average flow of 0.283 million gallons per day (MGD) of wastewater associated with a filter cleaning backwash from a municipal drinking water treatment plant to Hanson Bay on the Sasanoa River, Class SB, in Woolwich, Maine.

PERMIT SUMMARY

This permitting action is carrying forward all the terms and conditions of the previous permit.

CONCLUSIONS

BASED on the findings in the attached **DRAFT** Fact Sheet dated July 18, 2018, and subject to the Conditions listed below, the Department makes the following conclusions:

1. The discharge, either by itself or in combination with other discharges, will not lower the quality of any classified body of water below such classification.
2. The discharge, either by itself or in combination with other discharges, will not lower the quality of any unclassified body of water below the classification which the Department expects to adopt in accordance with state law.
3. The provisions of the State's antidegradation policy, 38 M.R.S. §464(4)(F), will be met, in that:
 - (a) Existing in-stream water uses and the level of water quality necessary to protect and maintain those existing uses will be maintained and protected;
 - (b) Where high quality waters of the State constitute an outstanding national resource, that water quality will be maintained and protected;
 - (c) Where the standards of classification of the receiving water body are not met, the discharge will not cause or contribute to the failure of the water body to meet the standards of classification;
 - (d) Where the actual quality of any classified receiving water body exceeds the minimum standards of the next highest classification that higher water quality will be maintained and protected; and
 - (e) Where a discharge will result in lowering the existing water quality of any water body, the Department has made the finding, following opportunity for public participation, that this action is necessary to achieve important economic or social benefits to the State.
4. The discharge will be subject to effluent limitations that require application of best practicable treatment as defined in 38 M.R.S. § 414-A(1)(D).

ACTION

THEREFORE, the Department APPROVES the above noted application of the BATH WATER DISTRICT to discharge a monthly average flow of 0.283 MGD of filter backwash from a municipal drinking water treatment plant to Hanson Bay and the Sasanoa River, Class SB, in the Town of Woolwich, SUBJECT TO THE ATTACHED CONDITIONS, and all applicable standards and regulations including:

1. *Standard Conditions of Industrial Waste Discharge Licenses* (Revised July 1, 2002), copy attached.
2. The attached Special Conditions, including effluent limitations and monitoring requirements.
3. This permit and the authorization to discharge become effective upon the date of signature below and expire at midnight five (5) years from the effective date. If a renewal application is timely submitted and accepted as complete for processing prior to the expiration of this permit, the authorization to discharge and the terms and conditions of this permit and all modifications and minor revisions thereto remain in effect until a final Department decision on the renewal application becomes effective. [Maine Administrative Procedure Act, 5 M.R.S. § 10002 and *Rules Concerning the Processing of Applications and Other Administrative Matters*, 06-096 CMR 2(21)(A) (June 9, 2018)]

PLEASE NOTE ATTACHED SHEET FOR GUIDANCE ON APPEAL PROCEDURES

DONE AND DATED AT AUGUSTA, MAINE, THIS 19TH DAY OF JULY 2018.

DEPARTMENT OF ENVIRONMENTAL PROTECTION

BY: 
807 Paul Mercer, Commissioner

Date of initial receipt of application: December 7, 2016.

Date of application acceptance: December 10, 2016.

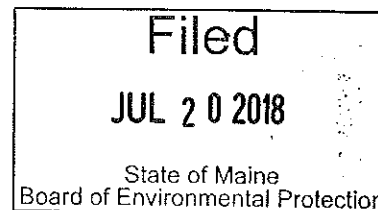

Date filed with Board of Environmental Protection _____

This Order prepared by Rod Robert BUREAU OF WATER QUALITY

SPECIAL CONDITIONS

A. EFFLUENT LIMITATIONS AND MONITORING REQUIREMENTS

1. The permittee is authorized to discharge drinking water filter backwash from **Outfall #001A⁽¹⁾** to Hanson Bay and the Sasanoa River. Such discharges must be limited and monitored by the permittee as specified below:

Effluent Characteristic	Discharge Limitations ⁽²⁾				Monitoring Requirements	
	Monthly Average	Daily Maximum	Monthly Average	Daily Maximum	Measurement Frequency	Sample Type
			as specified	as specified	as specified	as specified
Flow [50050]	0.283 MGD [03]	---	---	---	Continuous [99/99]	Recorder [RC]
TSS [00530]	71 lbs/day [26]	142 lbs/day [26]	30 mg/L [19]	60 mg/L [19]	2/Month [02/30]	Grab [GR]
Aluminum [01105]	---	11.8 lbs/day [26]	---	5 mg/L [19]	1/Quarter [01/90]	Grab [GR]
pH [00400]	---	---	---	6.0-9.0 S.U. ⁽³⁾ [12]	2/Month [02/30]	Grab [GR]

The italicized numeric values bracketed in the table and in subsequent text are code numbers that Department personnel utilize to code the monthly Discharge Monitoring Reports.

FOOTNOTES: See page 5 of this permit for applicable footnotes

SPECIAL CONDITIONS

A. EFFLUENT LIMITATIONS AND MONITORING REQUIREMENTS

FOOTNOTES:

1. **Sampling** – All effluent monitoring must be conducted at a location following the last treatment unit in the treatment process as to be representative of end-of-pipe effluent characteristics. Sampling and analysis must be conducted in accordance with;
 - a) methods approved by 40 Code of Federal Regulations (CFR) Part 136,
 - b) alternative methods approved by the Department in accordance with the procedures in 40 CFR Part 136, or
 - c) as otherwise specified by the Department. Samples that are sent out for analysis must be analyzed by a laboratory certified by the State of Maine's Department of Health and Human Services. If the permittee monitors any pollutant more frequently than required by the permit using test procedures approved under 40 CFR part 136 or as specified in this permit, the results of this monitoring must be included in the calculation and reporting of the data submitted in the Discharge Monitoring Report. (DMR)
2. In order to ensure sufficient effluent dilution in the receiving water, **the permittee is only authorized to discharge from Outfall #001A during portions of the tidal cycle when the surface water elevation is above the crown of the discharge pipe.**
3. Should natural occurring pH levels in Nequasset Lake fall below 6.0 standard units (SU) and said conditions be responsible for the pH levels in the discharge being lower than 6.0 SU, the permittee must enter a NODI-9 code in the applicable box for pH of the monthly DMR.

B. NARRATIVE EFFLUENT LIMITATIONS

1. The effluent must not contain a visible oil sheen, foam or floating solids at any time, which would impair the usages designated for the classification of the receiving waters.
2. The effluent must not contain materials in concentrations or combinations which are hazardous or toxic to aquatic life, or which would impair the usages designated for the classification of the receiving waters.
3. The discharge must not cause visible discoloration or turbidity in the receiving waters, which would impair the usages designated for the classification of the receiving waters.
4. Notwithstanding specific conditions of this permit the effluent must not lower the quality of any classified body of water below such classification, or lower the existing quality of any body of water if the existing quality is higher than the classification.

SPECIAL CONDITIONS

C. NOTIFICATION REQUIREMENT

In accordance with Standard Condition D, the permittee must notify the Department of the following:

1. Any substantial change in the volume or character of pollutants being introduced into the wastewater collection system.
2. For the purposes of this section, adequate notice must include information on:
 - (a) the quality and quantity of wastewater introduced to the waste water collection and treatment system; and
 - (b) any anticipated impact of the change in the quantity or quality of the wastewater to be discharged from the treatment system.

D. AUTHORIZED DISCHARGES

The permittee is authorized to discharge only in accordance with: 1) the permittee's General Application for Waste Discharge Permit, accepted for processing on December 10, 2016; 2) the terms and conditions of this permit; and 3) only from Outfall #001A. Discharges of wastewater from any other point source are not authorized under this permit, and must be reported in accordance with Standard Condition D(f)(1), *Twenty-Four-Hour Reporting*, of this permit.

E. OPERATION & MAINTENANCE (O&M) PLAN

This facility must have a current written comprehensive Operation & Maintenance (O&M) Plan. The plan must provide a systematic approach by which the permittee must at all times, properly operate and maintain all facilities and systems of treatment and control (and related appurtenances) which are installed or used by the permittee to achieve compliance with the conditions of this permit.

By December 31 of each year, or within 90 days of any process changes or minor equipment upgrades, the permittee must evaluate and modify the O&M Plan including site plan(s) and schematic(s) for the waste water treatment facility to ensure that it is up-to-date. The O&M Plan must be kept on-site at all times and made available to Department and EPA personnel upon request.

Within 90 days of completion of new and or substantial upgrades of the waste water treatment facility, the permittee must submit the updated O&M Plan to their Department inspector for review and comment.

SPECIAL CONDITIONS

F. MONITORING AND REPORTING

Electronic Reporting

NPDES Electronic Reporting, 40 C.F.R. 127, requires MEPDES permit holders to submit monitoring results obtained during the previous month on an electronic discharge monitoring report to the regulatory agency utilizing the USEPA electronic system.

Electronic DMRs submitted using the USEPA NetDMR system, must be:

1. Submitted by a facility authorized signatory; and
2. Submitted no later than **midnight on the 15th day of the month** following the completed reporting period.

Documentation submitted in support of the electronic DMR may be attached to the electronic DMR. Toxics reporting must be done using the Department toxsheet reporting form. An electronic copy of the Toxsheet reporting document must be submitted to your Department compliance inspector as an attachment to an email. In addition, a hardcopy form of this sheet must be signed and submitted to your compliance inspector, or a copy attached to your NetDMR submittal will suffice. Documentation submitted electronically to the Department in support of the electronic DMR must be submitted no later than midnight on the 15th day of the month following the completed reporting period.

Non-electronic Reporting

If you have received a waiver from the Department concerning the USEPA electronic reporting rule, or are permitted to submit hardcopy DMR's to the Department, then your monitoring results obtained during the previous month must be summarized for each month and reported on separate DMR forms provided by the Department and **postmarked on or before the thirteenth (13th) day of the month or hand-delivered to a Department Regional Office such that the DMR's are received by the Department on or before the fifteenth (15th) day of the month** following the completed reporting period.

Toxsheet reporting forms must be submitted electronically as an attachment to an email sent to your Department compliance inspector. In addition, a signed hardcopy of your toxsheet must also be submitted.

A signed copy of the DMR and all other reports required herein must be submitted to the Department assigned compliance inspector (unless otherwise specified) following address:

Maine Department of Environmental Protection
Division of Water Quality Management
Bureau of Water Quality
312 Canco Road
Portland, Maine 04103

SPECIAL CONDITIONS

G. REOPENING OF PERMIT FOR MODIFICATIONS

In accordance with 38 M.R.S. Section 414-A(5) and upon evaluation of the test results in the Special Conditions of this permitting action, new site specific information, or any other pertinent test results or information obtained during the term of this permit, the Department may, at any time and with notice to the permittee, modify this permit to: 1) include effluent limits necessary to control specific pollutants or whole effluent toxicity where there is a reasonable potential that the effluent may cause water quality criteria to be exceeded; (2) require additional monitoring if results on file are inconclusive; or (3) change monitoring requirements or limitations based on new information.

H. SEVERABILITY

In the event that any provision, or part thereof, of this permit is declared to be unlawful by a reviewing court, the remainder of the permit must remain in full force and effect, and must be construed and enforced in all respects as if such unlawful provision, or part thereof, had been omitted, unless otherwise ordered by the court.

MAINE POLLUTANT DISCHARGE ELIMINATION SYSTEM PERMIT
STANDARD CONDITIONS APPLICABLE TO ALL PERMITS

CONTENTS

SECTION	TOPIC	PAGE
A	GENERAL PROVISIONS	
	1 General compliance	2
	2 Other materials	2
	3 Duty to Comply	2
	4 Duty to provide information	2
	5 Permit actions	2
	6 Reopener clause	2
	7 Oil and hazardous substances	2
	8 Property rights	3
	9 Confidentiality	3
	10 Duty to reapply	3
	11 Other laws	3
	12 Inspection and entry	3
B	OPERATION AND MAINTENANCE OF FACILITIES	
	1 General facility requirements	3
	2 Proper operation and maintenance	4
	3 Need to halt reduce not a defense	4
	4 Duty to mitigate	4
	5 Bypasses	4
	6 Upsets	5
C	MONITORING AND RECORDS	
	1 General requirements	6
	2 Representative sampling	6
	3 Monitoring and records	6
D	REPORTING REQUIREMENTS	
	1 Reporting requirements	7
	2 Signatory requirement	8
	3 Availability of reports	8
	4 Existing manufacturing, commercial, mining, and silvicultural dischargers	8
	5 Publicly owned treatment works	9
E	OTHER PROVISIONS	
	1 Emergency action - power failure	9
	2 Spill prevention	10
	3 Removed substances	10
	4 Connection to municipal sewer	10
F	DEFINITIONS	10

MAINE POLLUTANT DISCHARGE ELIMINATION SYSTEM PERMIT

STANDARD CONDITIONS APPLICABLE TO ALL PERMITS

A. GENERAL PROVISIONS

1. **General compliance.** All discharges shall be consistent with the terms and conditions of this permit; any changes in production capacity or process modifications which result in changes in the quantity or the characteristics of the discharge must be authorized by an additional license or by modifications of this permit; it shall be a violation of the terms and conditions of this permit to discharge any pollutant not identified and authorized herein or to discharge in excess of the rates or quantities authorized herein or to violate any other conditions of this permit.

2. **Other materials.** Other materials ordinarily produced or used in the operation of this facility, which have been specifically identified in the application, may be discharged at the maximum frequency and maximum level identified in the application, provided:

(a) They are not

- (i) Designated as toxic or hazardous under the provisions of Sections 307 and 311, respectively, of the Federal Water Pollution Control Act; Title 38, Section 420, Maine Revised Statutes; or other applicable State Law; or
- (ii) Known to be hazardous or toxic by the licensee.

(b) The discharge of such materials will not violate applicable water quality standards.

3. **Duty to comply.** The permittee must comply with all conditions of this permit. Any permit noncompliance constitutes a violation of State law and the Clean Water Act and is grounds for enforcement action; for permit termination, revocation and reissuance, or modification; or denial of a permit renewal application.

- (a) The permittee shall comply with effluent standards or prohibitions established under section 307(a) of the Clean Water Act, and 38 MRSA, §420 or Chapter 530.5 for toxic pollutants within the time provided in the regulations that establish these standards or prohibitions, even if the permit has not yet been modified to incorporate the requirement.
- (b) Any person who violates any provision of the laws administered by the Department, including without limitation, a violation of the terms of any order, rule license, permit, approval or decision of the Board or Commissioner is subject to the penalties set forth in 38 MRSA, §349.

4. **Duty to provide information.** The permittee shall furnish to the Department, within a reasonable time, any information which the Department may request to determine whether cause exists for modifying, revoking and reissuing, or terminating this permit or to determine compliance with this permit. The permittee shall also furnish to the Department upon request, copies of records required to be kept by this permit.

5. **Permit actions.** This permit may be modified, revoked and reissued, or terminated for cause. The filing of a request by the permittee for a permit modification, revocation and reissuance, or termination, or a notification of planned changes or anticipated noncompliance does not stay any permit condition.

6. **Reopener clause.** The Department reserves the right to make appropriate revisions to this permit in order to establish any appropriate effluent limitations, schedule of compliance or other provisions which may be authorized under 38 MRSA, §414-A(5).

MAINE POLLUTANT DISCHARGE ELIMINATION SYSTEM PERMIT

STANDARD CONDITIONS APPLICABLE TO ALL PERMITS

7. Oil and hazardous substances. Nothing in this permit shall be construed to preclude the institution of any legal action or relieve the permittee from any responsibilities, liabilities or penalties to which the permittee is or may be subject under section 311 of the Federal Clean Water Act; section 106 of the Federal Comprehensive Environmental Response, Compensation and Liability Act of 1980; or 38 MRSA §§ 1301, et. seq.

8. Property rights. This permit does not convey any property rights of any sort, or any exclusive privilege.

9. Confidentiality of records. 38 MRSA §414(6) reads as follows. "Any records, reports or information obtained under this subchapter is available to the public, except that upon a showing satisfactory to the department by any person that any records, reports or information, or particular part or any record, report or information, other than the names and addresses of applicants, license applications, licenses, and effluent data, to which the department has access under this subchapter would, if made public, divulge methods or processes that are entitled to protection as trade secrets, these records, reports or information must be confidential and not available for public inspection or examination. Any records, reports or information may be disclosed to employees or authorized representatives of the State or the United States concerned with carrying out this subchapter or any applicable federal law, and to any party to a hearing held under this section on terms the commissioner may prescribe in order to protect these confidential records, reports and information, as long as this disclosure is material and relevant to any issue under consideration by the department."

10. Duty to reapply. If the permittee wishes to continue an activity regulated by this permit after the expiration date of this permit, the permittee must apply for and obtain a new permit.

11. Other laws. The issuance of this permit does not authorize any injury to persons or property or invasion of other property rights, nor does it relieve the permittee of its obligation to comply with other applicable Federal, State or local laws and regulations.

12. Inspection and entry. The permittee shall allow the Department, or an authorized representative (including an authorized contractor acting as a representative of the EPA Administrator), upon presentation of credentials and other documents as may be required by law, to:

- (a) Enter upon the permittee's premises where a regulated facility or activity is located or conducted, or where records must be kept under the conditions of this permit;
- (b) Have access to and copy, at reasonable times, any records that must be kept under the conditions of this permit;
- (c) Inspect at reasonable times any facilities, equipment (including monitoring and control equipment), practices, or operations regulated or required under this permit; and
- (d) Sample or monitor at reasonable times, for the purposes of assuring permit compliance or as otherwise authorized by the Clean Water Act, any substances or parameters at any location.

B. OPERATION AND MAINTENANCE OF FACILITIES

1. General facility requirements.

- (a) The permittee shall collect all waste flows designated by the Department as requiring treatment and discharge them into an approved waste treatment facility in such a manner as to

MAINE POLLUTANT DISCHARGE ELIMINATION SYSTEM PERMIT

STANDARD CONDITIONS APPLICABLE TO ALL PERMITS

maximize removal of pollutants unless authorization to the contrary is obtained from the Department.

- (b) The permittee shall at all times maintain in good working order and operate at maximum efficiency all waste water collection, treatment and/or control facilities.
- (c) All necessary waste treatment facilities will be installed and operational prior to the discharge of any wastewaters.
- (d) Final plans and specifications must be submitted to the Department for review prior to the construction or modification of any treatment facilities.
- (e) The permittee shall install flow measuring facilities of a design approved by the Department.
- (f) The permittee must provide an outfall of a design approved by the Department which is placed in the receiving waters in such a manner that the maximum mixing and dispersion of the wastewaters will be achieved as rapidly as possible.

2. Proper operation and maintenance. The permittee shall at all times properly operate and maintain all facilities and systems of treatment and control (and related appurtenances) which are installed or used by the permittee to achieve compliance with the conditions of this permit. Proper operation and maintenance also includes adequate laboratory controls and appropriate quality assurance procedures. This provision requires the operation of back-up or auxiliary facilities or similar systems which are installed by a permittee only when the operation is necessary to achieve compliance with the conditions of the permit.

3. Need to halt or reduce activity not a defense. It shall not be a defense for a permittee in an enforcement action that it would have been necessary to halt or reduce the permitted activity in order to maintain compliance with the conditions of this permit.

4. Duty to mitigate. The permittee shall take all reasonable steps to minimize or prevent any discharge or sludge use or disposal in violation of this permit which has a reasonable likelihood of adversely affecting human health or the environment.

5. Bypasses.

(a) Definitions.

- (i) Bypass means the intentional diversion of waste streams from any portion of a treatment facility.
- (ii) Severe property damage means substantial physical damage to property, damage to the treatment facilities which causes them to become inoperable, or substantial and permanent loss of natural resources which can reasonably be expected to occur in the absence of a bypass. Severe property damage does not mean economic loss caused by delays in production.

- (b) Bypass not exceeding limitations. The permittee may allow any bypass to occur which does not cause effluent limitations to be exceeded, but only if it also is for essential maintenance to assure efficient operation. These bypasses are not subject to the provisions of paragraphs (c) and (d) of this section.

(c) Notice.

- (i) Anticipated bypass. If the permittee knows in advance of the need for a bypass, it shall submit prior notice, if possible at least ten days before the date of the bypass.

MAINE POLLUTANT DISCHARGE ELIMINATION SYSTEM PERMIT

STANDARD CONDITIONS APPLICABLE TO ALL PERMITS

- (ii) Unanticipated bypass. The permittee shall submit notice of an unanticipated bypass as required in paragraph D(1)(f), below. (24-hour notice).
- (d) Prohibition of bypass.
 - (i) Bypass is prohibited, and the Department may take enforcement action against a permittee for bypass, unless:
 - (A) Bypass was unavoidable to prevent loss of life, personal injury, or severe property damage;
 - (B) There were no feasible alternatives to the bypass, such as the use of auxiliary treatment facilities, retention of untreated wastes, or maintenance during normal periods of equipment downtime. This condition is not satisfied if adequate back-up equipment should have been installed in the exercise of reasonable engineering judgment to prevent a bypass which occurred during normal periods of equipment downtime or preventive maintenance; and
 - (C) The permittee submitted notices as required under paragraph (c) of this section.
 - (ii) The Department may approve an anticipated bypass, after considering its adverse effects, if the Department determines that it will meet the three conditions listed above in paragraph (d)(i) of this section.

6. Upsets.

- (a) Definition. Upset means an exceptional incident in which there is unintentional and temporary noncompliance with technology based permit effluent limitations because of factors beyond the reasonable control of the permittee. An upset does not include noncompliance to the extent caused by operational error, improperly designed treatment facilities, inadequate treatment facilities, lack of preventive maintenance, or careless or improper operation.
- (b) Effect of an upset. An upset constitutes an affirmative defense to an action brought for noncompliance with such technology based permit effluent limitations if the requirements of paragraph (c) of this section are met. No determination made during administrative review of claims that noncompliance was caused by upset, and before an action for noncompliance, is final administrative action subject to judicial review.
- (c) Conditions necessary for a demonstration of upset. A permittee who wishes to establish the affirmative defense of upset shall demonstrate, through properly signed, contemporaneous operating logs, or other relevant evidence that:
 - (i) An upset occurred and that the permittee can identify the cause(s) of the upset;
 - (ii) The permitted facility was at the time being properly operated; and
 - (iii) The permittee submitted notice of the upset as required in paragraph D(1)(f), below. (24 hour notice).
 - (iv) The permittee complied with any remedial measures required under paragraph B(4).
- (d) Burden of proof. In any enforcement proceeding the permittee seeking to establish the occurrence of an upset has the burden of proof.

MAINE POLLUTANT DISCHARGE ELIMINATION SYSTEM PERMIT
STANDARD CONDITIONS APPLICABLE TO ALL PERMITS

C. MONITORING AND RECORDS

1. General Requirements. This permit shall be subject to such monitoring requirements as may be reasonably required by the Department including the installation, use and maintenance of monitoring equipment or methods (including, where appropriate, biological monitoring methods). The permittee shall provide the Department with periodic reports on the proper Department reporting form of monitoring results obtained pursuant to the monitoring requirements contained herein.

2. Representative sampling. Samples and measurements taken as required herein shall be representative of the volume and nature of the monitored discharge. If effluent limitations are based wholly or partially on quantities of a product processed, the permittee shall ensure samples are representative of times when production is taking place. Where discharge monitoring is required when production is less than 50%, the resulting data shall be reported as a daily measurement but not included in computation of averages, unless specifically authorized by the Department.

3. Monitoring and records.

- (a) Samples and measurements taken for the purpose of monitoring shall be representative of the monitored activity.
- (b) Except for records of monitoring information required by this permit related to the permittee's sewage sludge use and disposal activities, which shall be retained for a period of at least five years, the permittee shall retain records of all monitoring information, including all calibration and maintenance records and all original strip chart recordings for continuous monitoring instrumentation, copies of all reports required by this permit, and records of all data used to complete the application for this permit, for a period of at least 3 years from the date of the sample, measurement, report or application. This period may be extended by request of the Department at any time.
- (c) Records of monitoring information shall include:
 - (i) The date, exact place, and time of sampling or measurements;
 - (ii) The individual(s) who performed the sampling or measurements;
 - (iii) The date(s) analyses were performed;
 - (iv) The individual(s) who performed the analyses;
 - (v) The analytical techniques or methods used; and
 - (vi) The results of such analyses.
- (d) Monitoring results must be conducted according to test procedures approved under 40 CFR part 136, unless other test procedures have been specified in the permit.
- (e) State law provides that any person who tampers with or renders inaccurate any monitoring devices or method required by any provision of law, or any order, rule license, permit approval or decision is subject to the penalties set forth in 38 MRSA, §349.

MAINE POLLUTANT DISCHARGE ELIMINATION SYSTEM PERMIT
STANDARD CONDITIONS APPLICABLE TO ALL PERMITS

D. REPORTING REQUIREMENTS

1. Reporting requirements.

- (a) Planned changes. The permittee shall give notice to the Department as soon as possible of any planned physical alterations or additions to the permitted facility. Notice is required only when:
 - (i) The alteration or addition to a permitted facility may meet one of the criteria for determining whether a facility is a new source in 40 CFR 122.29(b); or
 - (ii) The alteration or addition could significantly change the nature or increase the quantity of pollutants discharged. This notification applies to pollutants which are subject neither to effluent limitations in the permit, nor to notification requirements under Section D(4).
 - (iii) The alteration or addition results in a significant change in the permittee's sludge use or disposal practices, and such alteration, addition, or change may justify the application of permit conditions that are different from or absent in the existing permit, including notification of additional use or disposal sites not reported during the permit application process or not reported pursuant to an approved land application plan;
- (b) Anticipated noncompliance. The permittee shall give advance notice to the Department of any planned changes in the permitted facility or activity which may result in noncompliance with permit requirements.
- (c) Transfers. This permit is not transferable to any person except upon application to and approval of the Department pursuant to 38 MRSA, § 344 and Chapters 2 and 522.
- (d) Monitoring reports. Monitoring results shall be reported at the intervals specified elsewhere in this permit.
 - (i) Monitoring results must be reported on a Discharge Monitoring Report (DMR) or forms provided or specified by the Department for reporting results of monitoring of sludge use or disposal practices.
 - (ii) If the permittee monitors any pollutant more frequently than required by the permit using test procedures approved under 40 CFR part 136 or as specified in the permit, the results of this monitoring shall be included in the calculation and reporting of the data submitted in the DMR or sludge reporting form specified by the Department.
 - (iii) Calculations for all limitations which require averaging of measurements shall utilize an arithmetic mean unless otherwise specified by the Department in the permit.
- (e) Compliance schedules. Reports of compliance or noncompliance with, or any progress reports on, interim and final requirements contained in any compliance schedule of this permit shall be submitted no later than 14 days following each schedule date.
- (f) Twenty-four hour reporting.
 - (i) The permittee shall report any noncompliance which may endanger health or the environment. Any information shall be provided orally within 24 hours from the time the permittee becomes aware of the circumstances. A written submission shall also be provided within 5 days of the time the permittee becomes aware of the circumstances. The written submission shall contain a description of the noncompliance and its cause; the period of noncompliance, including exact dates and times, and if the noncompliance

MAINE POLLUTANT DISCHARGE ELIMINATION SYSTEM PERMIT
STANDARD CONDITIONS APPLICABLE TO ALL PERMITS

has not been corrected, the anticipated time it is expected to continue; and steps taken or planned to reduce, eliminate, and prevent reoccurrence of the noncompliance.

- (ii) The following shall be included as information which must be reported within 24 hours under this paragraph.

- (A) Any unanticipated bypass which exceeds any effluent limitation in the permit.
- (B) Any upset which exceeds any effluent limitation in the permit.
- (C) Violation of a maximum daily discharge limitation for any of the pollutants listed by the Department in the permit to be reported within 24 hours.

- (iii) The Department may waive the written report on a case-by-case basis for reports under paragraph (f)(ii) of this section if the oral report has been received within 24 hours.

- (g) Other noncompliance. The permittee shall report all instances of noncompliance not reported under paragraphs (d), (e), and (f) of this section, at the time monitoring reports are submitted. The reports shall contain the information listed in paragraph (f) of this section.
- (h) Other information. Where the permittee becomes aware that it failed to submit any relevant facts in a permit application, or submitted incorrect information in a permit application or in any report to the Department, it shall promptly submit such facts or information.

2. Signatory requirement. All applications, reports, or information submitted to the Department shall be signed and certified as required by Chapter 521, Section 5 of the Department's rules. State law provides that any person who knowingly makes any false statement, representation or certification in any application, record, report, plan or other document filed or required to be maintained by any order, rule, permit, approval or decision of the Board or Commissioner is subject to the penalties set forth in 38 MRSA, §349.

3. Availability of reports. Except for data determined to be confidential under A(9), above, all reports prepared in accordance with the terms of this permit shall be available for public inspection at the offices of the Department. As required by State law, effluent data shall not be considered confidential. Knowingly making any false statement on any such report may result in the imposition of criminal sanctions as provided by law.

4. Existing manufacturing, commercial, mining, and silvicultural dischargers. In addition to the reporting requirements under this Section, all existing manufacturing, commercial, mining, and silvicultural dischargers must notify the Department as soon as they know or have reason to believe:

- (a) That any activity has occurred or will occur which would result in the discharge, on a routine or frequent basis, of any toxic pollutant which is not limited in the permit, if that discharge will exceed the highest of the following "notification levels":
- (i) One hundred micrograms per liter (100 ug/l);
 - (ii) Two hundred micrograms per liter (200 ug/l) for acrolein and acrylonitrile; five hundred micrograms per liter (500 ug/l) for 2,4-dinitrophenol and for 2-methyl-4,6-dinitrophenol; and one milligram per liter (1 mg/l) for antimony;
 - (iii) Five (5) times the maximum concentration value reported for that pollutant in the permit application in accordance with Chapter 521 Section 4(g)(7); or
 - (iv) The level established by the Department in accordance with Chapter 523 Section 5(f).

MAINE POLLUTANT DISCHARGE ELIMINATION SYSTEM PERMIT
STANDARD CONDITIONS APPLICABLE TO ALL PERMITS

- (b) That any activity has occurred or will occur which would result in any discharge, on a non-routine or infrequent basis, of a toxic pollutant which is not limited in the permit, if that discharge will exceed the highest of the following "notification levels":
- (i) Five hundred micrograms per liter (500 ug/l);
 - (ii) One milligram per liter (1 mg/l) for antimony;
 - (iii) Ten (10) times the maximum concentration value reported for that pollutant in the permit application in accordance with Chapter 521 Section 4(g)(7); or
 - (iv) The level established by the Department in accordance with Chapter 523 Section 5(f).

5. Publicly owned treatment works.

- (a) All POTWs must provide adequate notice to the Department of the following:
- (i) Any new introduction of pollutants into the POTW from an indirect discharger which would be subject to section 301 or 306 of CWA or Chapter 528 if it were directly discharging those pollutants.
 - (ii) Any substantial change in the volume or character of pollutants being introduced into that POTW by a source introducing pollutants into the POTW at the time of issuance of the permit.
 - (iii) For purposes of this paragraph, adequate notice shall include information on (A) the quality and quantity of effluent introduced into the POTW, and (B) any anticipated impact of the change on the quantity or quality of effluent to be discharged from the POTW.
- (b) When the effluent discharged by a POTW for a period of three consecutive months exceeds 80 percent of the permitted flow, the permittee shall submit to the Department a projection of loadings up to the time when the design capacity of the treatment facility will be reached, and a program for maintaining satisfactory treatment levels consistent with approved water quality management plans.

E. OTHER REQUIREMENTS

1. Emergency action - power failure. Within thirty days after the effective date of this permit, the permittee shall notify the Department of facilities and plans to be used in the event the primary source of power to its wastewater pumping and treatment facilities fails as follows.

- (a) For municipal sources. During power failure, all wastewaters which are normally treated shall receive a minimum of primary treatment and disinfection. Unless otherwise approved, alternate power supplies shall be provided for pumping stations and treatment facilities. Alternate power supplies shall be on-site generating units or an outside power source which is separate and independent from sources used for normal operation of the wastewater facilities.
- (b) For industrial and commercial sources. The permittee shall either maintain an alternative power source sufficient to operate the wastewater pumping and treatment facilities or halt, reduce or otherwise control production and or all discharges upon reduction or loss of power to the wastewater pumping or treatment facilities.

MAINE POLLUTANT DISCHARGE ELIMINATION SYSTEM PERMIT
STANDARD CONDITIONS APPLICABLE TO ALL PERMITS

2. Spill prevention. (applicable only to industrial sources) Within six months of the effective date of this permit, the permittee shall submit to the Department for review and approval, with or without conditions, a spill prevention plan. The plan shall delineate methods and measures to be taken to prevent and or contain any spills of pulp, chemicals, oils or other contaminants and shall specify means of disposal and or treatment to be used.

3. Removed substances. Solids, sludges trash rack cleanings, filter backwash, or other pollutants removed from or resulting from the treatment or control of waste waters shall be disposed of in a manner approved by the Department.

4. Connection to municipal sewer. (applicable only to industrial and commercial sources) All wastewaters designated by the Department as treatable in a municipal treatment system will be cosigned to that system when it is available. This permit will expire 90 days after the municipal treatment facility becomes available, unless this time is extended by the Department in writing.

F. DEFINITIONS. For the purposes of this permit, the following definitions shall apply. Other definitions applicable to this permit may be found in Chapters 520 through 529 of the Department's rules

Average means the arithmetic mean of values taken at the frequency required for each parameter over the specified period. For bacteria, the average shall be the geometric mean.

Average monthly discharge limitation means the highest allowable average of daily discharges over a calendar month, calculated as the sum of all daily discharges measured during a calendar month divided by the number of daily discharges measured during that month. Except, however, bacteriological tests may be calculated as a geometric mean.

Average weekly discharge limitation means the highest allowable average of daily discharges over a calendar week, calculated as the sum of all daily discharges measured during a calendar week divided by the number of daily discharges measured during that week.

Best management practices ("BMPs") means schedules of activities, prohibitions of practices, maintenance procedures, and other management practices to prevent or reduce the pollution of waters of the State. BMPs also include treatment requirements, operating procedures, and practices to control plant site runoff, spillage or leaks, sludge or waste disposal, or drainage from raw material storage.

Composite sample means a sample consisting of a minimum of eight grab samples collected at equal intervals during a 24 hour period (or a lesser period as specified in the section on monitoring and reporting) and combined proportional to the flow over that same time period.

Continuous discharge means a discharge which occurs without interruption throughout the operating hours of the facility, except for infrequent shutdowns for maintenance, process changes, or other similar activities.

Daily discharge means the discharge of a pollutant measured during a calendar day or any 24-hour period that reasonably represents the calendar day for purposes of sampling. For pollutants with limitations expressed in units of mass, the daily discharge is calculated as the total mass of the pollutant discharged over the day. For pollutants with limitations expressed in other units of measurement, the daily discharge is calculated as the average measurement of the pollutant over the day.

MAINE POLLUTANT DISCHARGE ELIMINATION SYSTEM PERMIT
STANDARD CONDITIONS APPLICABLE TO ALL PERMITS

Discharge Monitoring Report ("DMR") means the EPA uniform national form, including any subsequent additions, revisions, or modifications for the reporting of self-monitoring results by permittees. DMRs must be used by approved States as well as by EPA. EPA will supply DMRs to any approved State upon request. The EPA national forms may be modified to substitute the State Agency name, address, logo, and other similar information, as appropriate, in place of EPA's.

Flow weighted composite sample means a composite sample consisting of a mixture of aliquots collected at a constant time interval, where the volume of each aliquot is proportional to the flow rate of the discharge.

Grab sample means an individual sample collected in a period of less than 15 minutes.

Interference means a Discharge which, alone or in conjunction with a discharge or discharges from other sources, both:

- (1) Inhibits or disrupts the POTW, its treatment processes or operations, or its sludge processes, use or disposal; and
- (2) Therefore is a cause of a violation of any requirement of the POTW's NPDES permit (including an increase in the magnitude or duration of a violation) or of the prevention of sewage sludge use or disposal in compliance with the following statutory provisions and regulations or permits issued thereunder (or more stringent State or local regulations): Section 405 of the Clean Water Act, the Solid Waste Disposal Act (SWDA) (including title II, more commonly referred to as the Resource Conservation and Recovery Act (RCRA), and including State regulations contained in any State sludge management plan prepared pursuant to subtitle D of the SWDA), the Clean Air Act, the Toxic Substances Control Act, and the Marine Protection, Research and Sanctuaries Act.

Maximum daily discharge limitation means the highest allowable daily discharge.

New source means any building, structure, facility, or installation from which there is or may be a discharge of pollutants, the construction of which commenced:

- (a) After promulgation of standards of performance under section 306 of CWA which are applicable to such source, or
- (b) After proposal of standards of performance in accordance with section 306 of CWA which are applicable to such source, but only if the standards are promulgated in accordance with section 306 within 120 days of their proposal.

Pass through means a discharge which exits the POTW into waters of the State in quantities or concentrations which, alone or in conjunction with a discharge or discharges from other sources, is a cause of a violation of any requirement of the POTW's NPDES permit (including an increase in the magnitude or duration of a violation).

Permit means an authorization, license, or equivalent control document issued by EPA or an approved State to implement the requirements of 40 CFR parts 122, 123 and 124. Permit includes an NPDES general permit (Chapter 529). Permit does not include any permit which has not yet been the subject of final agency action, such as a draft permit or a proposed permit.

Person means an individual, firm, corporation, municipality, quasi-municipal corporation, state agency, federal agency or other legal entity.

MAINE POLLUTANT DISCHARGE ELIMINATION SYSTEM PERMIT
STANDARD CONDITIONS APPLICABLE TO ALL PERMITS

Point source means any discernible, confined and discrete conveyance, including, but not limited to, any pipe, ditch, channel, tunnel, conduit, well, discrete fissure, container, rolling stock, concentrated animal feeding operation or vessel or other floating craft, from which pollutants are or may be discharged.

Pollutant means dredged spoil, solid waste, junk, incinerator residue, sewage, refuse, effluent, garbage, sewage sludge, munitions, chemicals, biological or radiological materials, oil, petroleum products or byproducts, heat, wrecked or discarded equipment, rock, sand, dirt and industrial, municipal, domestic, commercial or agricultural wastes of any kind.

Process wastewater means any water which, during manufacturing or processing, comes into direct contact with or results from the production or use of any raw material, intermediate product, finished product, byproduct, or waste product.

Publicly owned treatment works ("POTW") means any facility for the treatment of pollutants owned by the State or any political subdivision thereof, any municipality, district, quasi-municipal corporation or other public entity.

Septage means, for the purposes of this permit, any waste, refuse, effluent sludge or other material removed from a septic tank, cesspool, vault privy or similar source which concentrates wastes or to which chemicals have been added. Septage does not include wastes from a holding tank.

Time weighted composite means a composite sample consisting of a mixture of equal volume aliquots collected over a constant time interval.

Toxic pollutant includes any pollutant listed as toxic under section 307(a)(1) or, in the case of sludge use or disposal practices, any pollutant identified in regulations implementing section 405(d) of the CWA. Toxic pollutant also includes those substances or combination of substances, including disease causing agents, which after discharge or upon exposure, ingestion, inhalation or assimilation into any organism, including humans either directly through the environment or indirectly through ingestion through food chains, will, on the basis of information available to the board either alone or in combination with other substances already in the receiving waters or the discharge, cause death, disease, abnormalities, cancer, genetic mutations, physiological malfunctions, including malfunctions in reproduction, or physical deformations in such organism or their offspring.

Wetlands means those areas that are inundated or saturated by surface or ground water at a frequency and duration sufficient to support, and that under normal circumstances do support, a prevalence of vegetation typically adapted for life in saturated soil conditions. Wetlands generally include swamps, marshes, bogs, and similar areas.

Whole effluent toxicity means the aggregate toxic effect of an effluent measured directly by a toxicity test.



DEP INFORMATION SHEET

Appealing a Department Licensing Decision

Dated: March 2012

Contact: (207) 287-2811

SUMMARY

There are two methods available to an aggrieved person seeking to appeal a licensing decision made by the Department of Environmental Protection's ("DEP") Commissioner: (1) in an administrative process before the Board of Environmental Protection ("Board"); or (2) in a judicial process before Maine's Superior Court. An aggrieved person seeking review of a licensing decision over which the Board had original jurisdiction may seek judicial review in Maine's Superior Court.

A judicial appeal of final action by the Commissioner or the Board regarding an application for an expedited wind energy development (35-A M.R.S.A. § 3451(4)) or a general permit for an offshore wind energy demonstration project (38 M.R.S.A. § 480-HH(1)) or a general permit for a tidal energy demonstration project (38 M.R.S.A. § 636-A) must be taken to the Supreme Judicial Court sitting as the Law Court.

This INFORMATION SHEET, in conjunction with a review of the statutory and regulatory provisions referred to herein, can help a person to understand his or her rights and obligations in filing an administrative or judicial appeal.

I. ADMINISTRATIVE APPEALS TO THE BOARD

LEGAL REFERENCES

The laws concerning the DEP's *Organization and Powers*, 38 M.R.S.A. §§ 341-D(4) & 346, the *Maine Administrative Procedure Act*, 5 M.R.S.A. § 11001, and the DEP's *Rules Concerning the Processing of Applications and Other Administrative Matters* ("Chapter 2"), 06-096 CMR 2 (April 1, 2003).

HOW LONG YOU HAVE TO SUBMIT AN APPEAL TO THE BOARD

The Board must receive a written appeal within 30 days of the date on which the Commissioner's decision was filed with the Board. Appeals filed after 30 calendar days of the date on which the Commissioner's decision was filed with the Board will be rejected.

HOW TO SUBMIT AN APPEAL TO THE BOARD

Signed original appeal documents must be sent to: Chair, Board of Environmental Protection, c/o Department of Environmental Protection, 17 State House Station, Augusta, ME 04333-0017; faxes are acceptable for purposes of meeting the deadline when followed by the Board's receipt of mailed original documents within five (5) working days. Receipt on a particular day must be by 5:00 PM at DEP's offices in Augusta; materials received after 5:00 PM are not considered received until the following day. The person appealing a licensing decision must also send the DEP's Commissioner a copy of the appeal documents and if the person appealing is not the applicant in the license proceeding at issue the applicant must also be sent a copy of the appeal documents. All of the information listed in the next section must be submitted at the time the appeal is filed. Only the extraordinary circumstances described at the end of that section will justify evidence not in the DEP's record at the time of decision being added to the record for consideration by the Board as part of an appeal.

WHAT YOUR APPEAL PAPERWORK MUST CONTAIN

Appeal materials must contain the following information at the time submitted:

1. *Aggrieved Status.* The appeal must explain how the person filing the appeal has standing to maintain an appeal. This requires an explanation of how the person filing the appeal may suffer a particularized injury as a result of the Commissioner's decision.
2. *The findings, conclusions or conditions objected to or believed to be in error.* Specific references and facts regarding the appellant's issues with the decision must be provided in the notice of appeal.
3. *The basis of the objections or challenge.* If possible, specific regulations, statutes or other facts should be referenced. This may include citing omissions of relevant requirements, and errors believed to have been made in interpretations, conclusions, and relevant requirements.
4. *The remedy sought.* This can range from reversal of the Commissioner's decision on the license or permit to changes in specific permit conditions.
5. *All the matters to be contested.* The Board will limit its consideration to those arguments specifically raised in the written notice of appeal.
6. *Request for hearing.* The Board will hear presentations on appeals at its regularly scheduled meetings, unless a public hearing on the appeal is requested and granted. A request for public hearing on an appeal must be filed as part of the notice of appeal.
7. *New or additional evidence to be offered.* The Board may allow new or additional evidence, referred to as supplemental evidence, to be considered by the Board in an appeal only when the evidence is relevant and material and that the person seeking to add information to the record can show due diligence in bringing the evidence to the DEP's attention at the earliest possible time in the licensing process or that the evidence itself is newly discovered and could not have been presented earlier in the process. Specific requirements for additional evidence are found in Chapter 2.

OTHER CONSIDERATIONS IN APPEALING A DECISION TO THE BOARD

1. *Be familiar with all relevant material in the DEP record.* A license application file is public information, subject to any applicable statutory exceptions, made easily accessible by DEP. Upon request, the DEP will make the material available during normal working hours, provide space to review the file, and provide opportunity for photocopying materials. There is a charge for copies or copying services.
2. *Be familiar with the regulations and laws under which the application was processed, and the procedural rules governing your appeal.* DEP staff will provide this information on request and answer questions regarding applicable requirements.
3. *The filing of an appeal does not operate as a stay to any decision.* If a license has been granted and it has been appealed the license normally remains in effect pending the processing of the appeal. A license holder may proceed with a project pending the outcome of an appeal but the license holder runs the risk of the decision being reversed or modified as a result of the appeal.

WHAT TO EXPECT ONCE YOU FILE A TIMELY APPEAL WITH THE BOARD

The Board will formally acknowledge receipt of an appeal, including the name of the DEP project manager assigned to the specific appeal. The notice of appeal, any materials accepted by the Board Chair as supplementary evidence, and any materials submitted in response to the appeal will be sent to Board members with a recommendation from DEP staff. Persons filing appeals and interested persons are notified in advance of the date set for Board consideration of an appeal or request for public hearing. With or without holding a public hearing, the Board may affirm, amend, or reverse a Commissioner decision or remand the matter to the Commissioner for further proceedings. The Board will notify the appellant, a license holder, and interested persons of its decision.

II. JUDICIAL APPEALS

Maine law generally allows aggrieved persons to appeal final Commissioner or Board licensing decisions to Maine's Superior Court, see 38 M.R.S.A. § 346(1); 06-096 CMR 2; 5 M.R.S.A. § 11001; & M.R. Civ. P 80C. A party's appeal must be filed with the Superior Court within 30 days of receipt of notice of the Board's or the Commissioner's decision. For any other person, an appeal must be filed within 40 days of the date the decision was rendered. Failure to file a timely appeal will result in the Board's or the Commissioner's decision becoming final.

An appeal to court of a license decision regarding an expedited wind energy development, a general permit for an offshore wind energy demonstration project, or a general permit for a tidal energy demonstration project may only be taken directly to the Maine Supreme Judicial Court. See 38 M.R.S.A. § 346(4).

Maine's Administrative Procedure Act, DEP statutes governing a particular matter, and the Maine Rules of Civil Procedure must be consulted for the substantive and procedural details applicable to judicial appeals.

ADDITIONAL INFORMATION

If you have questions or need additional information on the appeal process, for administrative appeals contact the Board's Executive Analyst at (207) 287-2452 or for judicial appeals contact the court clerk's office in which your appeal will be filed.

Note: The DEP provides this INFORMATION SHEET for general guidance only; it is not intended for use as a legal reference. Maine law governs an appellant's rights.

**MAINE POLLUTANT DISCHARGE ELIMINATION SYSTEM PERMIT
AND
MAINE WASTE DISCHARGE LICENSE**

FACT SHEET

Date: **July 18, 2018**

MEPDES PERMIT NUMBER: **ME0036358**
WASTE DISCHARGE LICENSE: **W-008140-5S-D-R**

NAME AND ADDRESS OF APPLICANT:

**BATH WATER DISTRICT (BWD)
1 Lambard Street
Bath, Maine 04530**

COUNTY: **Sagadahoc County**

NAME AND ADDRESS WHERE DISCHARGE OCCURS:

**93 Pumping Station Road
Woolwich, Maine 04579**

RECEIVING WATER / CLASSIFICATION: **Sasanoa River (Hanson Bay) / Class SB**

COGNIZANT OFFICIAL AND TELEPHONE NUMBER: **Mr. Trevor Hunt, Superintendent
(207) 443-2391
e-mail: thunt@bathwd.org**

1. APPLICATION SUMMARY

a. Application - The Bath Water District (permittee) has submitted a complete application to the Department of Environmental Protection (Department) for the renewal of Maine Pollutant Discharge Elimination System (MEPDES) permit ME0036358 / Maine Waste Discharge License (WDL) W008140-5S-C-R, hereinafter "permit", that was issued by the Department on April 18, 2012. The 4/18/12 permit authorized the discharge of a monthly average flow of 0.283 million gallons per day (MGD) of wastewater associated with a filter cleaning backwash from a municipal drinking water treatment plant to Hanson Bay on the Sasanoa River, Class SB, in Woolwich, Maine. See Attachment A of this Fact Sheet for a location map of the facility.

1. APPLICATION SUMMARY (cont'd)

- b. History: The most recent permitting actions include the following:

January 12, 2001 – The State of Maine received authorization from the U.S. Environmental Protection Agency (EPA) to administer the National Pollutant Discharge Elimination System (NPDES) program in Maine. From that point forward, the program has been referenced as the MEPDES program and the MEPDES permit number has, and will be utilized as the primary reference number for the BWD facility.

June 17, 2002 – The Department issued MEPDES permit #ME0036358/ WDL W008140-5S-A-N to the BWD authorizing the discharge of up to a monthly average of 0.283 MGD for a five-year term.

December 16, 2002 – The Department issued an administrative modification of the BWD permit related to the development of an Operations and Maintenance (O&M) Manual that references the treatment plant operational requirements. The BWD satisfied the requirement in a timely fashion.

September 6, 2005 – The Department issued an administrative modification of the BWD permit related to the sampling frequency of monitoring effluent discharges from the treatment facility. The modification reduced the monitoring frequencies for total suspended solids (TSS), settleable solids (SS), and pH from three times per week (3/Week) to once per week (1/Week).

May 1, 2007 – The Department issued MEPDES permit #ME0036358/WDL W008140-5S-B-R to BWD authorizing the discharge of up to a monthly average of 0.283 MGD for a five-year term.

February 28, 2012 – The BWD submitted a timely and complete application to the Department to renew the May 1, 2007, MEPDES permit.

April 18, 2012 – The Department issued MEPDES permit #ME0036358/WDL W008140-5S-C-R to BWD authorizing the discharge of up to a monthly average of 0.283 MGD for a five-year term.

December 10, 2016 – The BWD submitted a complete application to the Department to renew the April 18, 2012, MEPDES permit.

1. APPLICATION SUMMARY (cont'd)

- c. Source Description/ Treatment Process: The BWD operates a drinking water treatment plant on the western shoreline of Nequasset Lake in Woolwich. BWD extracts approximately 2.1 MGD of water from the lake through one of two 20-inch diameter cast iron intake pipes located 12 feet and 18 feet deep, respectively.

Lake water is pre-treated by intake screens to prevent large material from entering the treatment process. Poly-aluminum chloride coagulant and a non-ionic filter aid are added to the raw water at the treatment plant to flocculate suspended solids, followed by filtration to trap flocculated particulates. Each of the two Microfloc filtration units consists of an up-flow clarifier and a down-flow multimedia filter.

The up-flow clarifier contains plastic filter media and removes approximately 90% of the solid material. The down-flow multimedia filter contains 30-inches of anthracite coal over a 12-inch silica sand base for filtration of the remaining solid material. Filtered water then flows by gravity to a 126,000 gallon clear well located under the building where disinfection occurs through the addition of chlorine dioxide in the winter and gaseous chlorine in the summer.

Prior to pumping to the water distribution and storage system, the pH is adjusted to between 7.2 and 7.6 standard units, fluoride is added for consumer dental benefit, and polyphosphate is added for piping and equipment corrosion protection. BWD maintains a 1.3-million-gallon water storage tank in West Bath and a 2.6 million gallon storage tank in North Bath.

The filter units must be periodically cleaned through backwashing to remove accumulated particulate and maintain treatment efficiency. In 2002, BWD eliminated the previous practice of recycling the supernatant from the treatment process and instead began using treatment in settling lagoons followed by discharge to the Sasanoa River.

- d. Wastewater Treatment: Backwashing of the up-flow clarifiers is automatically initiated every 5 hours of operation. Backwashing of the down-flow multi-media filters can be manually initiated based on observed turbidity levels in the filtered water indicating particulate break through. Filter backwashing is also automatically initiated based either on loss of head pressure within the filtering system or by a preset frequency of once per 30 hours of operation. The clarifier is flushed using raw water from Nequasset Lake to remove the accumulated particulate material, with the average backwash volume of 0.13 MGD discharged to a 70,000-gallon backwash waste tank. The multimedia filter is backwashed with "finished" water from the clearwell, with the average discharge of 0.095 MGD also routed to the backwash waste tank. Also, approximately 0.045 MGD "filter to waste" stream will be routed to the backwash waste tank. The backwash waste tank is mixed to prevent settled material from becoming too dense in the tank bottom.

1. APPLICATION SUMMARY (cont'd)

The material in the backwash waste tank is transported to a lagoon treatment system for settling of suspended solids. BWD's facility three (3) settling lagoons have been designed such that the multiple lagoons can discharge from both surficial levels of the lagoon as well as under drainage. The multiple lagoons enable BWD to alternate lagoon use annually, allowing for volume reduction of settled materials through freeze/thaw cycles and lagoon maintenance, while providing continual lagoon treatment. The supernatant and underdrainage from the lagoon system is pumped approximately 1 mile through a discontinued water main and discharged to an intertidal section of a small stream that connects to Hanson Bay on the Sasanoa River. The 8-inch diameter outfall pipe discharges to a riprap apron on the upstream side of a 30-inch diameter railroad crossing culvert on the intertidal stream. Considering volume from precipitation to the settling lagoon(s), a monthly average flow of 0.283 MGD is discharged through Outfall #001A. The Department's Division of Environmental Assessment has previously indicated that sufficient dilution is available when the discharge pipe is submerged by the tide to provide for sufficient dilution and not cause or contribute to degradation of water quality below its assigned classification. BWD discharges from Outfall #001A only during portions of the tidal cycle when the surface water elevation is above the crown of the discharge pipe.

Settled materials in the lagoon systems are disposed of at an approved solid waste disposal facility or through spreading on agricultural fields, subject to approval by the Department's Bureau of Remediation and Waste Management. The treatment process is detailed in Fact Sheet **Attachment B** of this Fact Sheet.

2. PERMIT SUMMARY

This permitting action is carrying forward all the terms and conditions of the previous permit.

3. CONDITIONS OF PERMITS

Conditions of licenses, 38 M.R.S. § 414-A, requires that the effluent limitations prescribed for discharges, including, but not limited to, effluent toxicity, require the application of best practicable treatment (BPT), be consistent with the U.S. Clean Water Act, and ensure that the receiving waters attain the State water quality standards as described in Maine's Surface Water Classification System. In addition, *Certain deposits and discharges prohibited*, 38 M.R.S. § 420 and Department rule *Surface Water Toxics Control Program*, 06-096 CMR 530 (effective March 21, 2012), require the regulation of toxic substances not to exceed levels set forth in *Surface Water Quality Criteria for Toxic Pollutants*, 06-096 CMR 584 (effective July 29, 2012), and that ensure safe levels for the discharge of toxic pollutants such that existing and designated uses of surface waters are maintained and protected.

5. RECEIVING WATER QUALITY STANDARDS

Classification of estuarine and marine waters, 38 M.R.S. § 469(1) classifies all estuarine and marine waters lying within the boundaries of Sagadahoc County, and that are not otherwise classified, as Class SB waters. *Standards for classification of estuarine and marine waters*, 38 M.R.S. § 465-B(2), describes the standards for Class SB waters.

6. RECEIVING WATER QUALITY CONDITIONS

The Maine Department of Marine Resources (MEDMR) reports that Hanson Bay and nearby areas of the Kennebec and Androscoggin Rivers are closed to the harvesting of shellfish due to elevated levels of fecal coliform bacteria. Therefore, the receiving water is not attaining its Class SB classification. MEDMR indicates that the cause of the non-attainment can be attributed to combined sewer overflows and other untreated discharges. BWD's proposed discharge does not contain fecal coliform bacteria and therefore is not causing or contributing to the non-attainment conditions described.

MEDMR has reported that the Sasanoa River provides habitat for shortnose sturgeon (feeding areas), Atlantic sturgeon, rainbow smelt, alewives, blueback herring, American shad, and striped bass and states that some of these species are very sensitive to chlorine. MEDMR recommends that BWD ensure that no detectable levels of total residual chlorine exist in the facility discharge. Based on the extended detention time and long piping distance to the discharge point, the Department finds that there is little if any possibility of detectable levels of chlorine that could be found in the effluent discharge outfall.

7. EFFLUENT LIMITATIONS & MONITORING REQUIREMENTS (cont'd)

- a. **Flow:** The previous permitting action established a monthly average flow limit of 0.283 MGD for Outfall #001A that the permittee indicated was representative of the design flows for the facility. The limit and the continuous monitoring requirement are being carried forward in this permitting action.

A review of the monthly Discharge Monitoring Report (DMR) data for the period May 2012 – January 2018 indicates values have been reported as follows:

Flow (DMRs = 67)

Value	Limit (MGD)	Range (MGD)	Mean (MGD)
Monthly Average	0.283	0.13 – 0.27	0.177

- b. **Dilution:** In calendar year 2002, the Department's Division of Environmental Assessment evaluated the potential effects of BWD's discharge to Hanson Bay and determined that sufficient dilution will be available in the receiving water to assimilate the discharge loadings provided the discharge pipe is submerged by the tide (the resulting dispersion and quality of the effluent will not cause or contribute to degradation of water quality below its assigned classification). Based on this, the permittee is only authorized to discharge from Outfall #001A during portions of the tidal cycle when the surface water elevation is above the crown of the discharge pipe.
- c. **Total suspended solids (TSS):** The previous permitting action technology based monthly average (30 mg/L) and daily maximum (60 mg/L) concentration limits for total suspended solids (TSS) that are considered by the Department as a best professional judgment (BPJ) of best practicable treatment (BPT) limits for filter backwash discharges from drinking water treatment plants. The monthly average and daily maximum mass limits were calculated utilizing the monthly average discharge flows of 0.283 MGD and the corresponding concentration limits. The limits are calculated as follows:

Monthly Average Mass Limit = (30 mg/L) (8.34 lbs/gallon) (0.283 MGD) = 71 lbs/Day
Daily Maximum Mass Limit = (60 mg/L) (8.34 lbs/gallon) (0.283 MGD) = 142 lbs/Day

A review of the monthly Discharge Monitoring Report (DMR) data for the period May 2012 – January 2018 indicates values have been reported as follows:

TSS mass (DMRs 67)

Value	Limit (lbs/day)	Range (lbs/day)	Mean (lbs/day)
Monthly Average	71	0.8 – 23.2	4.4
Daily Maximum	142	1 – 36.1	5.8

TSS concentration (DMRs = 67)

Value	Limit (mg/L)	Range (mg/L)	Mean (mg/L)
Monthly Average	30	0.6 – 8.4	2.5
Daily Maximum	60	0.8 – 12.8	3.1

7. EFFLUENT LIMITATIONS & MONITORING REQUIREMENTS (cont'd)

- d. **pH:** The previous permit established a daily maximum pH limit of 6.0 – 9.0 standard units pursuant to Department Rule Chapter 525 (3)(III)(c) along with a monitoring frequency of 1/Week. The previous permit also had a provision for pH exceedances due to natural causes as a result of low ambient pH conditions in the source water of Nequasset Lake.

A review of the monthly Discharge Monitoring Report (DMR) data for the period May 2012 – January 2018 indicates values have been reported as follows:

pH (DMRs = 66)

Value	Limit (su)	Minimum (su)	Maximum (su)
Range	6.0 – 9.0	5.6	8.1

- e. **Aluminum:** The previous permitting action established a technology based daily maximum concentration limit of 5 mg/L as a long-standing EPA BPT limit for filter backwash discharges from drinking water treatment facilities. A daily maximum mass limit of 11.8 pounds per day was also established based on the follows calculation:

$$\text{Daily Maximum Mass Limit} = (5 \text{ mg/L}) (8.34 \text{ lbs/gallon}) (0.283 \text{ MGD}) = 11.8 \text{ lbs/Day}$$

A review of the monthly Discharge Monitoring Report (DMR) data for the period May 2012 – January 2018 indicates values have been reported as follows:

Aluminum concentration (DMRs = 23)

Value	Limit (mg/L)	Range (mg/L)	Mean (mg/L)
Daily Maximum	5	0.03 – 1.5	0.47

Aluminum mass (DMRs = 23)

Value	Limit (lbs/day)	Range (lbs/day)	Mean (lbs/day)
Daily Maximum	11.8	0.1 – 1.6	0.5

This permitting action is carrying forward a monitoring frequency of once per calendar quarter.

6. DISCHARGE IMPACT ON RECEIVING WATER QUALITY:

As permitted, the Department has determined the existing water uses will be maintained and protected and the discharge will not cause or contribute to the failure of the Sasanoa River or Hanson Bay to meet standards for Class SB classification.

7. PUBLIC COMMENTS

Public notice of this application was made in the *Times Record* newspaper on or about November 21, 2016. The Department receives public comments on an application until the date a final agency action is taken on the application. Those persons receiving copies of draft permits must have at least 30 days in which to submit comments on the draft or to request a public hearing, pursuant to *Application Processing Procedures for Waste Discharge Licenses*, 06-096 CMR 522 (effective January 12, 2001).

8. DEPARTMENT CONTACTS

Additional information concerning this permitting action may be obtained from and written comments should be sent to:

Rod Robert
Division of Water Quality Management
Bureau of Water Quality
Department of Environmental Protection
17 State House Station
Augusta, Maine 04333-0017 Telephone: (207) 446-1875 Fax: (207) 287-3435
e-mail: rodney.robert@maine.gov

ATTACHMENT A

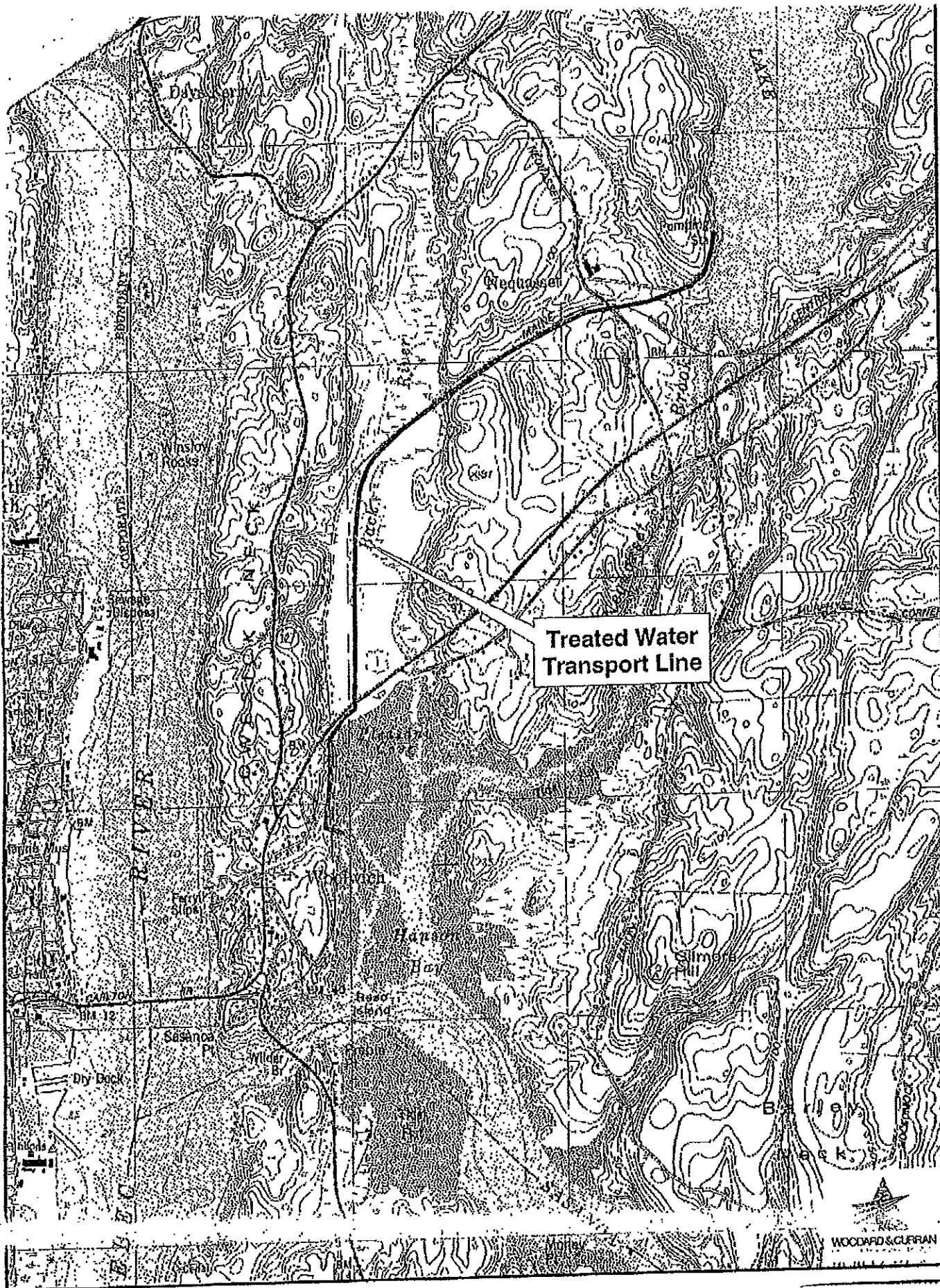

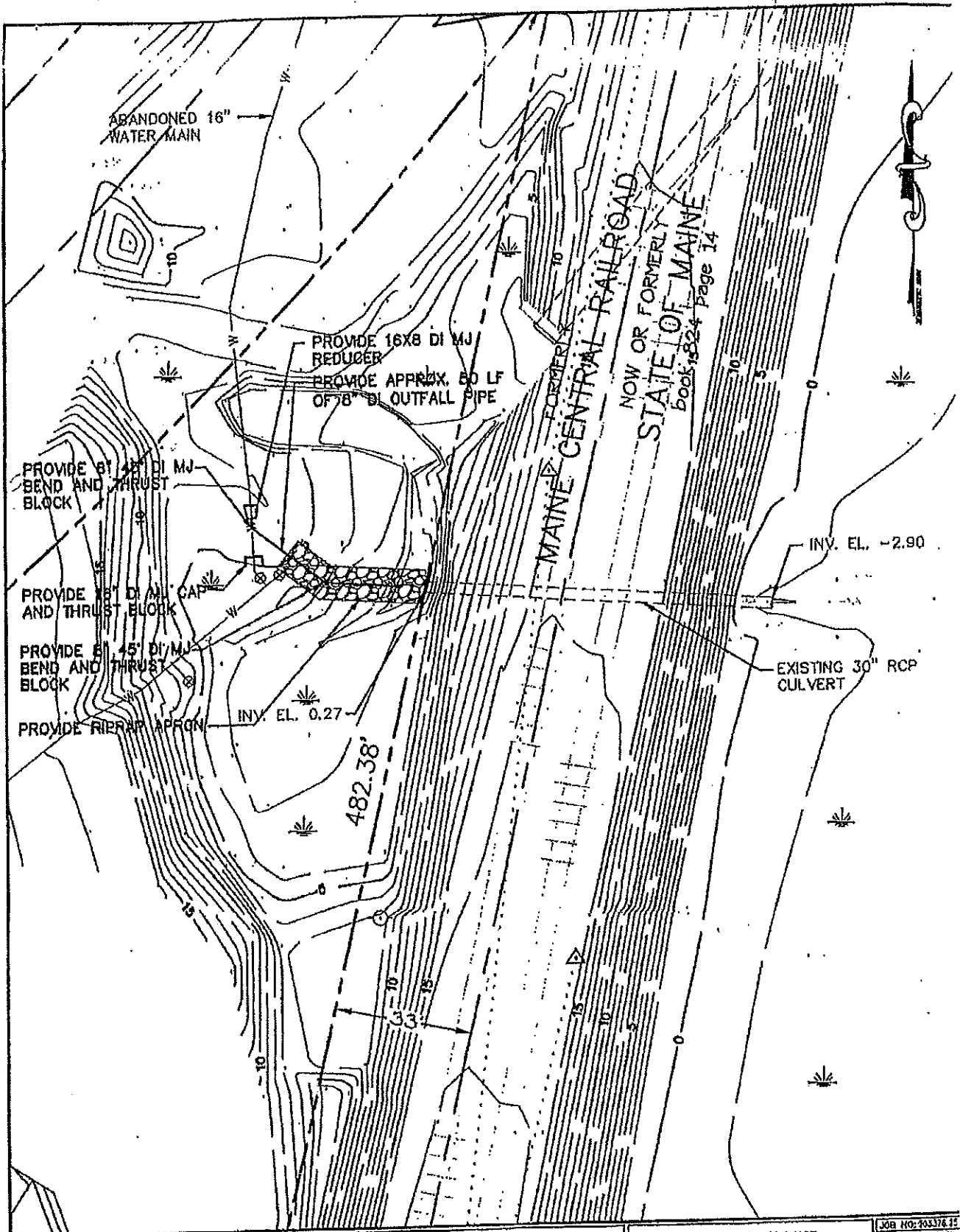

WOODARD & CURRAN
Engineering • Science • Operations

BATH, MAINE 800-664-2333

SITE PLAN

DESIGNED BY: JKM
DRAWN BY: JOE

CHECKED BY: JKM
FILE: 20337025-0003-RPT

BATH WATER DISTRICT
BATH, MAINE

PUMP STATION DISCHARGE

JOB NO: 20337025
DATE: NOV. 2001
SCALE: AS NOTED

FIGURE 3

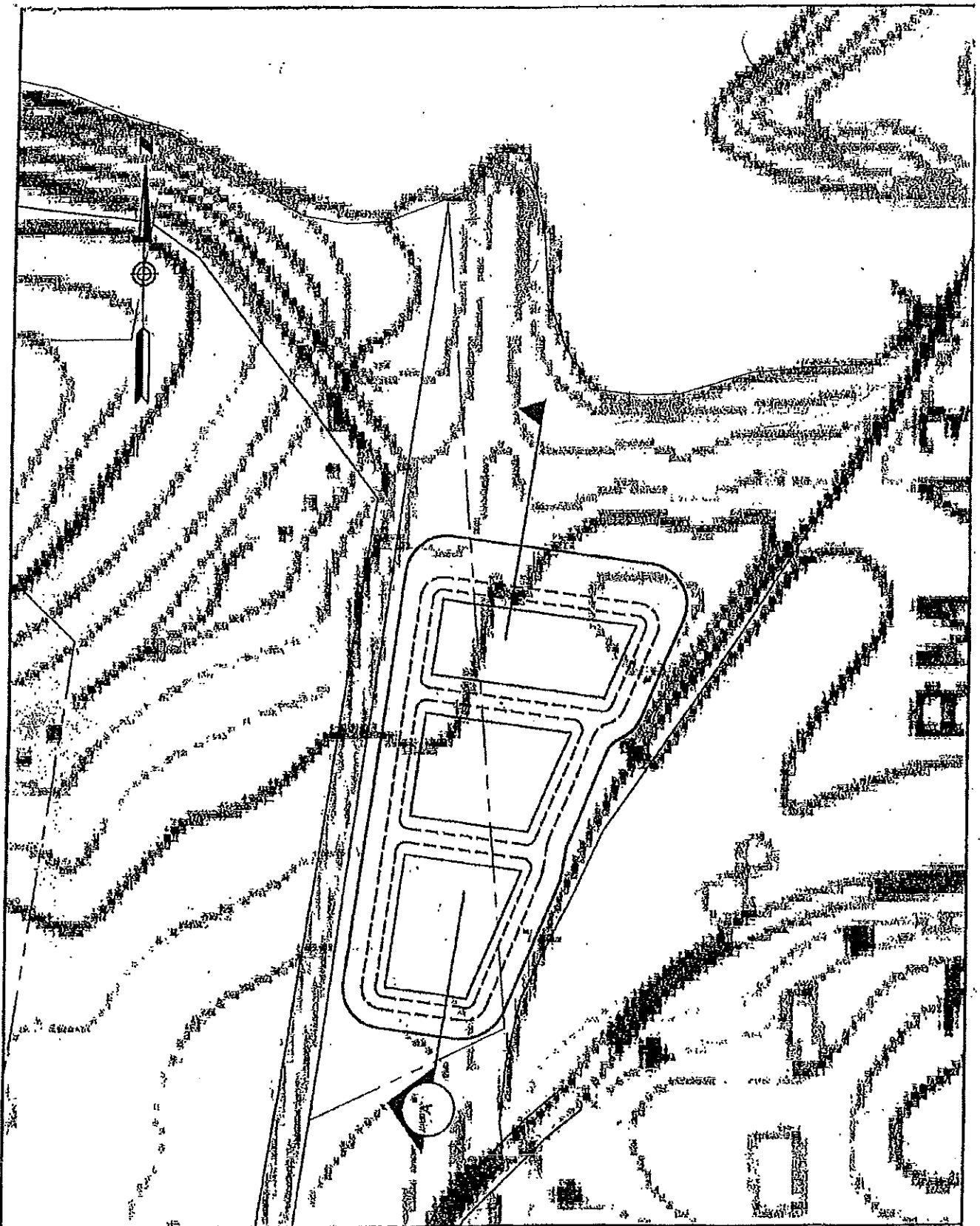

<p>WOODWARD & CLIPPAN Engineering • Science • Operations BANGOR, MAINE 800-551-2334</p>	<p>LOCATION PLAN</p> <table border="1"> <tr> <td>DESIGNED BY: JMH</td> <td>CHECKED BY: JMH</td> </tr> <tr> <td>DRAWN BY: JLC</td> <td>FILE: 20337675-0001-3410</td> </tr> </table>	DESIGNED BY: JMH	CHECKED BY: JMH	DRAWN BY: JLC	FILE: 20337675-0001-3410	<p>BATH WATER DISTRICT 2434, HAVRE</p> <p>NEQUASSETT WATER TREATMENT PLANT PROPOSED LAGOONS</p>	<p>JOB NO: 20337675 DATE: NOV 2001</p> <p>FIGURE 1</p>
DESIGNED BY: JMH	CHECKED BY: JMH						
DRAWN BY: JLC	FILE: 20337675-0001-3410						

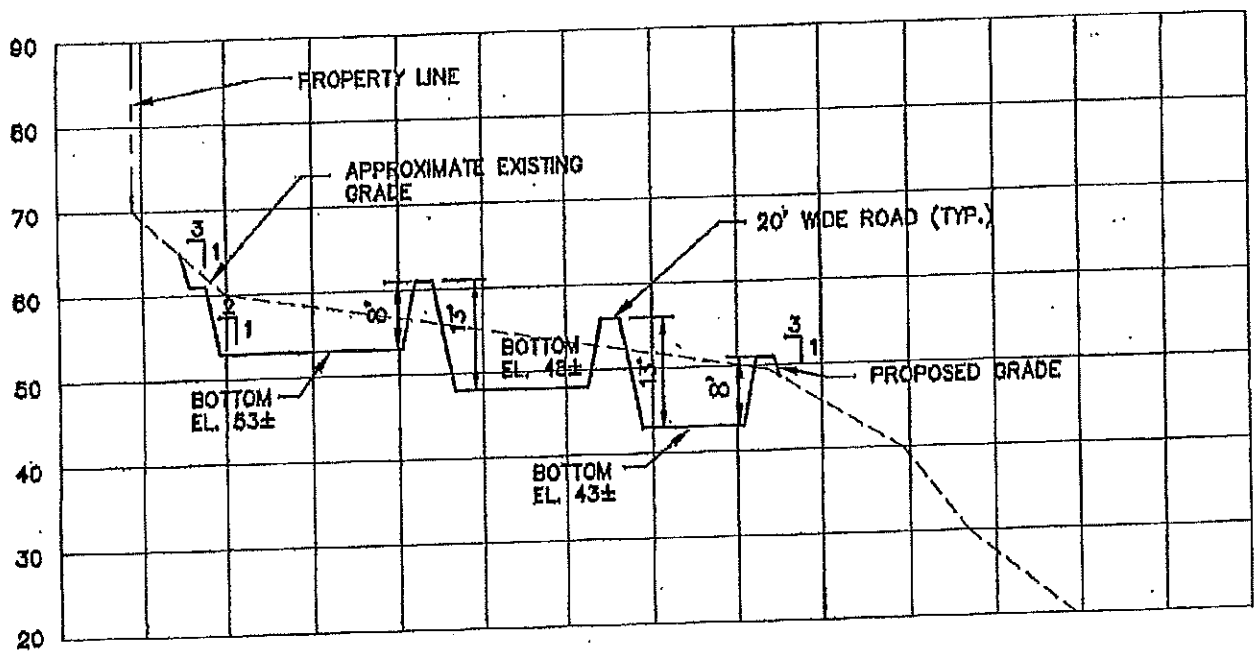

SECTION A

SCALE: 1"=200' HORIZONTAL
1"=20' VERTICAL

 WOODARD & CURRAN Engineering • Science • Operations BANGOR, MAINE 800-664-2333	SECTION A		BATH WATER DISTRICT BATH, MAINE	JOB NO: 203376-13 DATE: NOV. 2007 SCALE: 1"=200'
	DESIGNED BY: JKW DRAWN BY: JOE	CHECKED BY: JKH FILE: 20337676-U001-MTG	NEQUASSETT WATER TREATMENT PLANT PROPOSED LAGOONS	

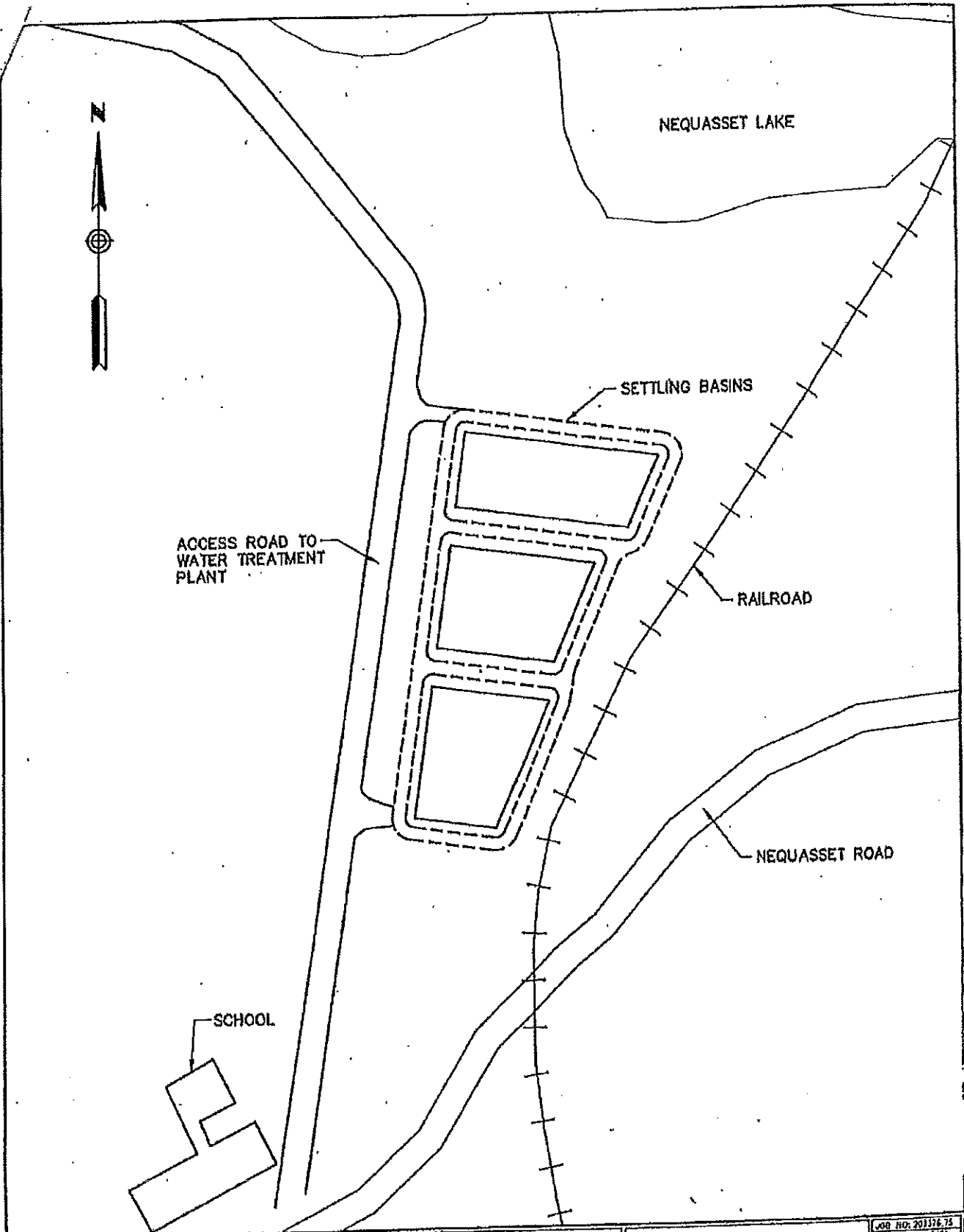

 WOODARD & CURRAN Engineering • Science • Operations BANGOR, MAINE 800-864-2333	LOCATION PLAN		BATH WATER DISTRICT BATH, MAINE		JOB NO: 201176-75 DATE: NOV 2011 SCALE: 1"=100'
			NEQUASSET WATER TREATMENT PLANT PROPOSED LAGOONS		
DESIGNED BY: JMW DRAWN BY: JOE	CHECKED BY: JMW FILE: 20337675-U001-MTG				

**BATH WATER DISTRICT
RESIDUALS MANAGEMENT
PROCESS DIAGRAM**

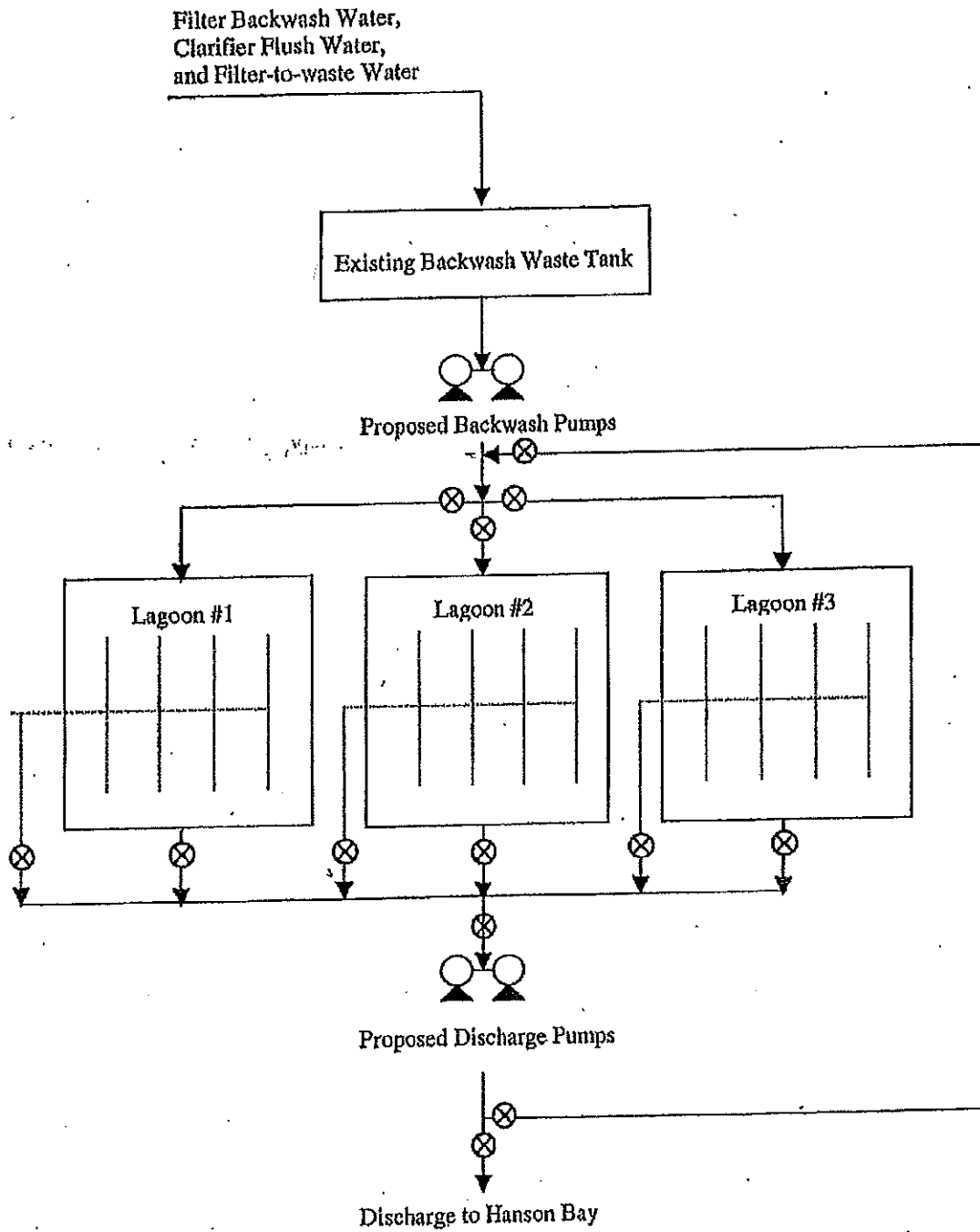

ATTACHMENT B

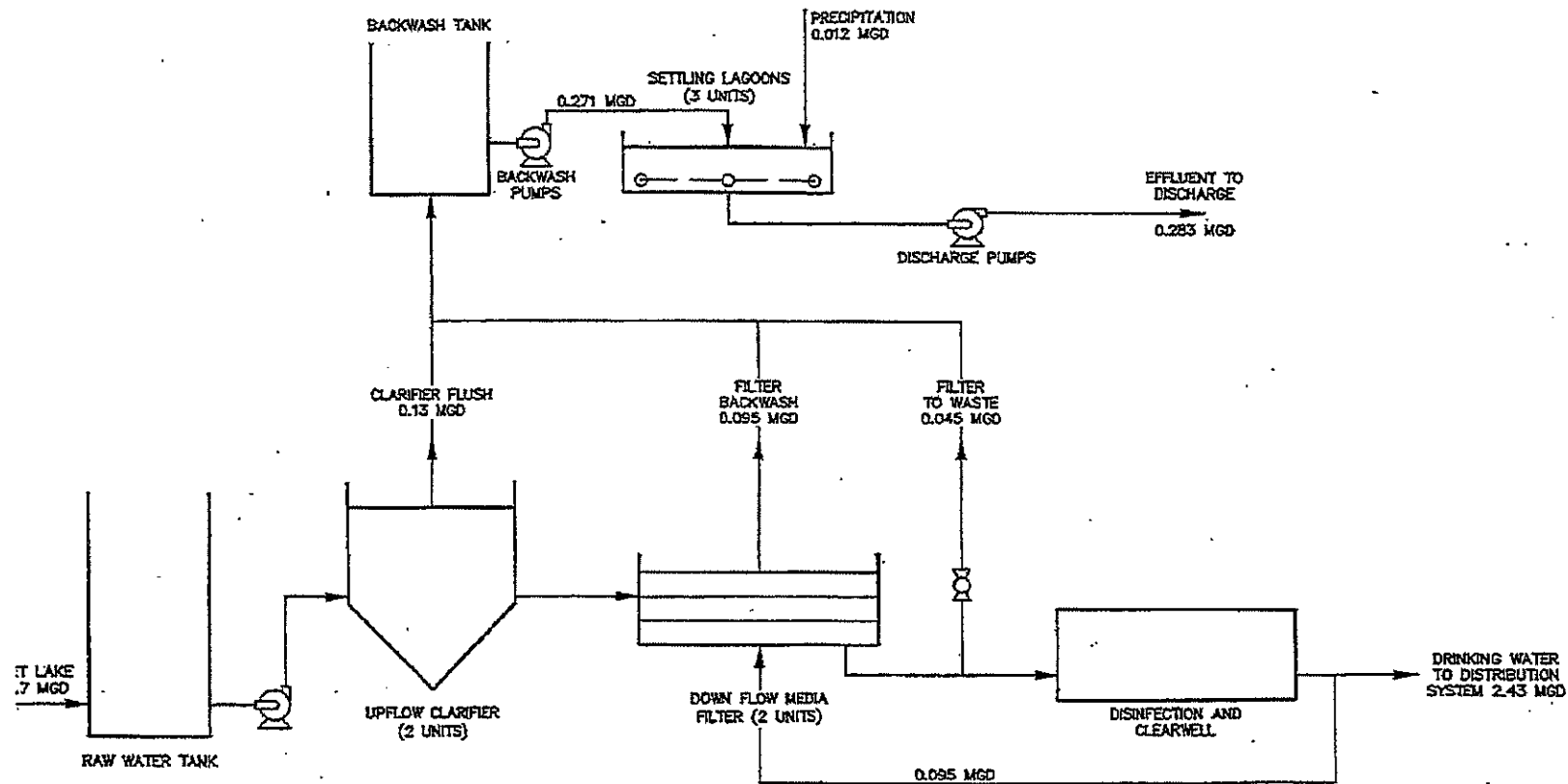

NOTE:
SCHEMATIC SHOWS AVERAGE
DAILY FLOW RATES.

WOODARD & CURRAN
Engineering • Balance • Operations
PORTLAND, MAINE
603-483-5628

TREATMENT PROCESS SCHEMATIC

DESIGNED BY	P.P.	CHECKED BY	P.P.
DRAWN BY	J.B.	FILED	20037699-0001-WELA

BATH WATER DISTRICT
BATH, MAINE

WASTEWATER DISCHARGE
LICENSE APPLICATION

JOB NO.	20037699
DATE	NOV 2001
SCALE	NTS

Figure 2