



STATE OF MAINE
DEPARTMENT OF
ENVIRONMENTAL PROTECTION



PAUL R. LEPAGE
GOVERNOR

PAUL MERCER
COMMISSIONER

March 1, 2017

Ms. Annaleis Hafford
P.O. Box 679
Winterport, ME. 04543
annaleis@olverassociatesinc.com

**RE: Maine Pollutant Discharge Elimination System (MEPDES) Permit #ME0102130
Maine Waste Discharge License (WDL) Application #W002280-6A-G-R
MEPDES Permit Renewal**

Dear Ms. Hafford:

Enclosed please find a copy of your **final** MEPDES permit and Maine WDL **renewal** which was approved by the Department of Environmental Protection. Please read this permit/license renewal and its attached conditions carefully. Compliance with this permit/license will protect water quality.

Any interested person aggrieved by a Department determination made pursuant to applicable regulations, may appeal the decision following the procedures described in the attached DEP FACT SHEET entitled "*Appealing a Commissioner's Licensing Decision.*"

If you have any questions regarding the matter, please feel free to call me at 446-1875.

Your Department compliance inspector copied below is also a resource that can assist you with compliance. Please do not hesitate to contact them with any questions.

Thank you for your efforts to protect and improve the waters of the great state of Maine!

If you have any questions regarding the matter, please feel free to call me at 207-446-1875.

Sincerely,

Rodney Robert
Division of Water Quality Management
Bureau of Water Quality

cc:

Clarissa Trasko, DEP, NMRO Sandy Mojica, USEPA, Marelyn Vega, USEPA
Olga Vergara, USEPA, Richard Carvalho, USEPA, Lori Mitchell, DEP

AUGUSTA
17 STATE HOUSE STATION
AUGUSTA, MAINE 04333-0017
(207) 287-7688 FAX: (207) 287-7826

BANGOR
106 HOGAN ROAD, SUITE 6
BANGOR, MAINE 04401
(207) 941-4570 FAX: (207) 941-4584

PORTLAND
312 CANCO ROAD
PORTLAND, MAINE 04103
(207) 822-6300 FAX: (207) 822-6303

PRESQUE ISLE
1235 CENTRAL DRIVE, SKYWAY PARK
PRESQUE ISLE, MAINE 04769
(207) 764-0477 FAX: (207) 760-3143



STATE OF MAINE
DEPARTMENT OF ENVIRONMENTAL PROTECTION
17 STATE HOUSE STATION AUGUSTA, MAINE 04333-0017

DEPARTMENT ORDER

IN THE MATTER OF

TOWN OF SORRENTO)	MAINE POLLUTANT DISCHARGE
SORRENTO, HANCOCK COUNTY, MAINE)	ELIMINATION SYSTEM PERMIT
PUBLICLY OWNED TREATMENT WORKS)	AND
#ME0102130)	WASTE DISCHARGE LICENSE
#W002280-6A-G-R)	RENEWAL
APPROVAL)	

In compliance with the provisions of the *Federal Water Pollution Control Act*, Title 33 U.S.C. § 1251, *Conditions of licenses*, 38 M.R.S. § 414-A, and applicable regulations, the Department of Environmental Protection (Department) has considered the application of the TOWN of SORRENTO (town) with its supportive data, agency review comments, and other related materials on file and FINDS THE FOLLOWING FACTS:

APPLICATION SUMMARY

On March 15, 2016, the Department accepted as complete for processing an application from the TOWN of SORRENTO for the renewal of combination Maine Pollutant Discharge Elimination System (MEPDES) permit ME0036781/ Maine Waste Discharge License (WDL) #W002280-6A-C-R which was issued by the Department on September 6, 2011 for a five year term. The 9/6/11 permit authorized the daily maximum discharge of up to 3,420 gallons per day (GPD) of secondary treated sanitary wastewater from a municipal wastewater treatment facility to the Atlantic Ocean at Back Cove, Class SB, in Sorrento, Maine.

PERMIT SUMMARY

This permitting action is carrying forward all the terms and conditions of the previous permitting action, including terms and conditions incorporated in the 12/5/11 and 8/14/15 minor revisions.

CONCLUSIONS

BASED on the findings summarized in the attached Fact Sheet dated March 1, 2017 and subject to the Conditions listed below, the Department makes the following conclusions:

1. The discharge, either by itself or in combination with other discharges, will not lower the quality of any classified body of water below such classification.
2. The discharge, either by itself or in combination with other discharges, will not lower the quality of any unclassified body of water below the classification which the Department expects to adopt in accordance with state law.
3. The provisions of the State's antidegradation policy, 38 M.R.S. §464(4)(F), will be met, in that:
 - (a) Existing in-stream water uses and the level of water quality necessary to protect and maintain those existing uses will be maintained and protected;
 - (b) Where high quality waters of the State constitute an outstanding national resource, that water quality will be maintained and protected;
 - (c) Where the standards of classification of the receiving water body are not met, the discharge will not cause or contribute to the failure of the water body to meet the standards of classification;
 - (d) Where the actual quality of any classified receiving water body exceeds the minimum standards of the next highest classification that higher water quality will be maintained and protected; and
 - (e) Where a discharge will result in lowering the existing water quality of any water body, the Department has made the finding, following opportunity for public participation, that this action is necessary to achieve important economic or social benefits to the State.
4. The discharge will be subject to effluent limitations that require application of best practicable treatment as defined in 38 M.R.S. § 414-A(1)(D).

ACTION

THEREFORE, the Department APPROVES the application of the TOWN of SORRENTO to discharge a daily maximum flow of up to 3,420 gallons per day of secondary treated sanitary wastewater to the Atlantic Ocean at BACK COVE, Class SB, in SORRENTO, Maine, SUBJECT TO ALL APPLICABLE STANDARDS AND REGULATIONS AND THE FOLLOWING CONDITIONS:

1. "Maine Pollutant Discharge Elimination System Permit Standard Conditions Applicable to All Permits," revised July 1, 2002, copy attached.
2. The attached Special Conditions, including any effluent limitations and monitoring requirements.
3. This permit becomes effective upon the date of signature below and expires at midnight five (5) years after that date. If a renewal application is timely submitted and accepted as complete for processing prior to the expiration of this permit, the terms and conditions of this permit and all subsequent modifications and minor revisions thereto remain in effect until a final Department decision on the renewal application becomes effective. *Maine Administrative Procedure and Services*, 5 M.R.S. § 10002 and Rules Concerning the *Processing of Applications and Other Administrative Matters*, 06-096 CMR 2(21)(A) (amended October 19, 2015).

PLEASE NOTE ATTACHED SHEET FOR GUIDANCE ON APPEAL PROCEDURES

DONE AND DATED AT AUGUSTA, MAINE, THIS 2ND DAY OF March 2017.

DEPARTMENT OF ENVIRONMENTAL PROTECTION

BY:

Michael Kuhn
for PAUL MERCER, Commissioner

Date of initial receipt of application March 14, 2016

Date of application acceptance March 15, 2016

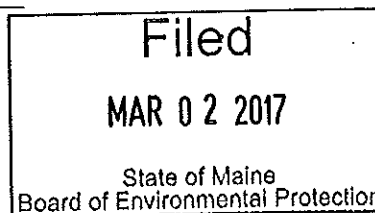

Date filed with Board of Environmental Protection _____.

SPECIAL CONDITIONS

A. EFFLUENT LIMITATIONS AND MONITORING REQUIREMENTS

- The permittee is authorized to discharge **secondary treated sanitary wastewater via Outfall #001A** to the Atlantic Ocean at Back Cove in Sorrento, Maine. Such discharges must be limited and monitored by the permittee as specified below⁽¹⁾:

Effluent Characteristic	Discharge Limitations						Minimum Monitoring Requirements	
	<u>Monthly Average</u>	<u>Weekly Average</u>	<u>Daily Maximum</u>	<u>Monthly Average</u>	<u>Weekly Average</u>	<u>Daily Maximum</u>	<u>Measurement Frequency</u>	<u>Sample Type</u>
Flow [50050]	--	--	3,420 GPD [07]	--	--	--	--	--
BOD ₅ ⁽³⁾ [00310]	1.0 lbs./day [26]	1.3 lbs./day [26]	1.4 lbs./day [26]	30 mg/L [19]	45 mg/L [19]	50 mg/L [19]	1/Month ⁽²⁾ [01/30]	Grab [GR]
TSS ⁽³⁾ [00530]	1.0 lbs./day [26]	1.3 lbs./day [26]	1.4 lbs./day [26]	30 mg/L [19]	45 mg/L [19]	50 mg/L [19]	1/Month ⁽²⁾ [01/30]	Grab [GR]
Settleable Solids [00545]	--	--	--	--	--	0.3 ml/L [25]	1/Month ⁽²⁾ [01/30]	Grab [GR]
Fecal Coliform Bacteria ⁽⁴⁾ [31616] May 15-Sept. 30	--	--	--	15/100 ml ⁽⁵⁾ [13]	--	50/100 m ⁽⁵⁾ [13]	2/Month [02/30]	Grab [GR]
Total Residual Chlorine ⁽⁶⁾ [50060]	--	--	--	--	--	1.0 mg/L [19]	2/Month [02/30]	Grab [GR]
pH [00400]	--	--	--	--	--	6.0 – 9.0 SU [12]	1/Month ⁽²⁾ [01/30]	Grab [GR]

The italicized numeric values bracketed in the table and in subsequent text are code numbers that Department personnel utilize to code the monthly Discharge Monitoring Reports.

FOOTNOTES: See Pages 5-6 of this permit for applicable footnotes.

SPECIAL CONDITIONS

A. EFFLUENT LIMITATIONS AND MONITORING REQUIREMENTS (cont'd)

Footnotes

1. **Sampling** - All effluent monitoring must be conducted at a location following the last treatment unit in the treatment process as to be representative of end-of-pipe effluent characteristics. Sampling and analysis must be conducted in accordance with;
 - a) methods approved by 40 Code of Federal Regulations (CFR) Part 136
 - b) alternative methods approved by the Department in accordance with the procedures in 40 CFR Part 136
 - c) as otherwise specified by the Department. Samples that are sent out for analysis must be analyzed by a laboratory certified by the State of Maine's Department of Health and Human Services. If the permittee monitors any pollutant more frequently than required by the permit using test procedures approved under 40 CFR part 136 or as specified in this permit, the results of this monitoring must be included in the calculation and reporting of the data submitted in the Discharge Monitoring Report.
2. **Monthly Monitoring** – Monthly monitoring for BOD, TSS, settleable solids and pH is required only during the period of **May 1 through September 30, inclusive, of each year.**
3. **Percent Removal** – The treatment facility must maintain a minimum of 85 percent removal of both biochemical oxygen demand and total suspended solids for all flows receiving secondary treatment.
4. **Bacteria Limits** – Fecal coliform bacteria limits and monitoring requirements are seasonal and apply between May 15 and September 30 of each year. The Department reserves the right to require year-round disinfection to protect the health, safety and welfare of the public.
5. **Bacteria Reporting** – The monthly average fecal coliform bacteria limitation is a geometric mean limitation and sample results must be reported as such.
6. **Total residual chlorine (TRC)** – Limitations and monitoring requirements are applicable whenever elemental chlorine or chlorine based compounds are being used to disinfect the discharge. The permittee must utilize approved test methods that are capable of bracketing the limitations in this permit.

SPECIAL CONDITIONS

B. NARRATIVE EFFLUENT LIMITATIONS

1. The effluent must not contain a visible oil sheen, foam or floating solids at any time which would impair the usages designated by the classification of the receiving waters.
2. The effluent must not contain materials in concentrations or combinations which are hazardous or toxic to aquatic life, or which would impair the usages designated by the classification of the receiving waters.
3. The discharge must not cause visible discoloration or turbidity in the receiving waters which would impair the usages designated by the classification of the receiving waters.
4. Notwithstanding specific conditions of this permit, the effluent must not lower the quality of any classified body of water below such classification, or lower the existing quality of any body of water if the existing quality is higher than the classification.

C. TREATMENT PLANT OPERATOR

The treatment facility must be operated by a person holding a minimum of a **Maine Grade II** certificate (or higher) or must be a Maine Registered Professional Engineer pursuant to *Sewerage Treatment Operators*, 32 M.R.S. § 4171-4182 and *Regulations for Wastewater Operator Certification*, 06-096 CMR 531 (effective May 8, 2006). All proposed contracts for facility operation by any person must be approved by the Department before the permittee may engage the services of the contract operator.

D. AUTHORIZED DISCHARGES

The permittee is authorized to discharge only in accordance with: 1) the permittee's General Application for Waste Discharge Permit, accepted for processing on March 15, 2016; 2) the terms and conditions of this permit; and 3) only from Outfall #001A. Discharges of wastewater from any other point source are not authorized under this permit, and must be reported in accordance with Standard Condition D(1)(f) (*twenty-four hour reporting*) of this permit.

SPECIAL CONDITIONS

E. NOTIFICATION REQUIREMENT

In accordance with Standard Condition D, the permittee must notify the Department of the following.

1. Any substantial change or proposed change in the volume or character of pollutants being introduced into the wastewater collection and treatment system by a source introducing pollutants into the system at the time of permit issuance. For the purposes of this section, notice regarding substantial change must include information on:
 - (a) the quality and quantity of wastewater introduced to the wastewater collection and treatment system; and
 - (b) any anticipated impact caused by the change in the quantity or quality of the wastewater to be discharged from the treatment system.
2. For the purposes of this section, adequate notice must include information on:
 - (a) The quality and quantity of wastewater introduced to the wastewater collection and treatment system; and
 - (b) Any anticipated impact of the change in the quantity or quality of the wastewater to be discharged from the treatment system.

F. OPERATION & MAINTENANCE (O&M) PLAN

The permittee must have a current written comprehensive Operation & Maintenance (O&M) Plan. The plan must provide a systematic approach by which the permittee must at all times, properly operate and maintain all facilities and systems of transport, treatment and control (and related appurtenances) which are installed or used by the permittee to achieve compliance with the conditions of this permit.

By December 31 of each year, or within 90 days of any process changes or minor equipment upgrades, the permittee must evaluate and modify the O&M Plan including site plan(s) and schematic(s) for the wastewater treatment facility to ensure that it is up-to-date. The O&M Plan must be kept on site at all times and made available to Department and USEPA personnel upon request.

Within 90 days of completion of new and or substantial upgrades of the wastewater treatment facility the permittee must submit the updated O&M Plan to their Department inspector for review and comment.

SPECIAL CONDITIONS

G. SEPTIC TANK MAINTENANCE

1. Septic tanks and other treatment tanks must be regularly inspected and maintained to ensure that they are providing best practicable treatment. The permittee must maintain logs of inspections/maintenance that records the date, notes on observations, repairs conducted etc. The logs must be maintained on site at all times and made available to Department personnel upon request.
2. Tank contents must be removed whenever the sludge and scum occupies one-third of the tank's liquid capacity or whenever levels approach maximum design capacity. Following pumping, the tanks must be checked for damage at key joints and the inlet and outlet baffles, and repaired promptly if damaged. The permittee must keep a pumping log including the date of pumping, quantity of material removed, name and number of licensed contractor, and pumping frequency.

H. MONITORING AND REPORTING

Electronic Reporting

NPDES Electronic Reporting, 40 C.F.R. 127, requires MEPDES permit holders to submit monitoring results obtained during the previous month on an electronic discharge monitoring report to the regulatory agency utilizing the USEPA electronic system.

Electronic Discharge Monitoring Reports (DMRs) submitted using the USEPA NetDMR system, must be:

1. Submitted by a facility authorized signatory; and
2. Submitted no later than **midnight on the 15th day of the month** following the completed reporting period.

Documentation submitted in support of the electronic DMR may be attached to the electronic DMR. Toxics reporting must be done using the Department toxsheet reporting form. An electronic copy of the toxsheet reporting document must be submitted to your Department compliance inspector as an attachment to an email. In addition, a hardcopy form of this sheet must be signed and submitted to your compliance inspector, or a copy attached to your NetDMR submittal will suffice. Documentation submitted electronically to the Department in support of the electronic DMR must be submitted no later than midnight on the 15th day of the month following the completed reporting period.

SPECIAL CONDITIONS

H. MONITORING AND REPORTING (cont'd)

Non-electronic Reporting

If you have received a waiver from the Department concerning the USEPA electronic reporting rule, or are permitted to submit hardcopy DMR's to the Department, then your monitoring results obtained during the previous month must be summarized for each month and reported on separate Discharge Monitoring Report (DMR) forms provided by the Department and **postmarked on or before the thirteenth (13th) day of the month or hand-delivered to a Department Regional Office such that the DMR's are received by the Department on or before the fifteenth (15th) day of the month** following the completed reporting period.

Toxsheet reporting forms must be submitted electronically as an attachment to an email sent to your Department compliance inspector. In addition, a signed hardcopy of your toxsheet must also be submitted.

A signed copy of the DMR and all other reports required herein must be submitted to the Department assigned compliance inspector (unless otherwise specified) following address:

Department of Environmental Protection
Eastern Maine Regional Office
Bureau of Water Quality
Division of Water Quality Management
106 Hogan Road
Bangor, Maine 04401

I. REOPENING OF PERMIT FOR MODIFICATIONS

In accordance with 38 M.R.S. § 414-A(5) and upon evaluation of the tests results or monitoring requirements specified in Special Conditions of this permitting action, new site-specific information, or any other pertinent test results or information obtained during the term of this permit, the Department may, at any time and with notice to the permittee, modify this permit to: (1) include effluent limits necessary to control specific pollutants or whole effluent toxicity where there is a reasonable potential that the effluent may cause water quality criteria to be exceeded; (2) require additional effluent or ambient water quality monitoring if results on file are inconclusive; or (3) change monitoring requirements or limitations based on new information.

J. SEVERABILITY

In the event that any provision or part thereof, of this permit is declared to be unlawful by a reviewing court, the remainder of the permit must remain in full force and effect, and must be construed and enforced in all aspects as if such unlawful provision, or part thereof, had been omitted, unless otherwise ordered by the court.

**MAINE POLLUTANT DISCHARGE ELIMINATION SYSTEM PERMIT
AND
WASTE DISCHARGE LICENSE**

FACT SHEET

DATE: MARCH 1, 2017

**MEPDES PERMIT: #ME0102130
WASTE DISCHARGE LICENSE: #W002280-6A-G-R**

NAME AND ADDRESS OF APPLICANT:

**TOWN OF SORRENTO
79 POMELA AVENUE
SORRENTO, MAINE 04677**

COUNTY: HANCOCK

NAME AND ADDRESS WHERE DISCHARGE OCCURS:

**TOWN OF SORRENTO
OCEAN AVENUE
SORRENTO, MAINE 04677**

RECEIVING WATER / CLASSIFICATION: ATLANTIC OCEAN AT BACK COVE / CLASS SB

COGNIZANT OFFICIAL AND TELEPHONE NUMBER:

**ANNALEIS HAFFORD
SENIOR PROCESS ENGINEER
(207) 223-2232
annaleis@olverassociatesinc.com**

1. APPLICATION SUMMARY

- a. Application: On March 15, 2016, the Department accepted as complete for processing an application from the TOWN of SORRENTO for the renewal of combination Maine Pollutant Discharge Elimination System (MEPDES) permit ME0036781/ Maine Waste Discharge License (WDL) #W002280-6A-C-R which was issued by the Department on September 6, 2011 for a five year term. The 9/6/11 permit authorized the daily maximum discharge of up to 3,420 gallons per day (GPD) of secondary treated sanitary wastewater from a municipal wastewater treatment facility to the Atlantic Ocean at Back Cove, Class SB, in Sorrento, Maine.

PERMIT SUMMARY

- a. Terms and conditions: **This permitting action is carrying forward all the terms and conditions of the previous permitting action, including terms and conditions incorporated in the 12/5/11 and 8/14/15 minor revisions.**
- b. History: This section provides a summary of significant regulatory actions associated with the Town's wastewater treatment facility.

August 21, 1978 - The Department issued WDL #2280 that authorized the discharge of untreated sanitary wastewater from a municipal sewer system to the tidewaters of Sorrento. Prior to this licensing action, the Town of Sorrento held a Time Schedule Variance which allowed for the discharge of untreated wastewater.

January 3, 1984 - The Department renewed WDL #2280 that authorized the discharge of untreated sanitary wastewater. At the time of license renewal, the Town held a Time Schedule Variance from the Department which allowed for the discharge of untreated wastewater. The waste discharge license expired on January 3, 1987.

September 17, 1986 - The U.S. Environmental Protection Agency (USEPA) issued National Pollutant Discharge Elimination System (NPDES) permit renewal #ME0102130 for a five-year term.

Fall of 1989 - Ten sandfilter systems were installed and fully functional.

November 2, 1993 - The Department renewed the WDL for the Sorrento facility by issuing WDL #W002280-58-A-R for the discharge of 3,420 GPD of secondary treated wastewater to Back Cove, Class SB, in Sorrento, Maine.

February 15, 1995 - The Department issued a letter notifying the licensee that the facility was exempt from toxicity testing requirements of Department Rule Chapter 530.5, *Surface Water Toxics Control Program*, which was adopted on October 12, 1994.

January 12, 2001 - The Department received authorization from the USEPA to administer the NPDES permit program in Maine, excluding areas of special interest to Maine Indian Tribes. From that point forward, the program has been referred to as the MEPDES program, and MEPDES permit #ME0102130 has been utilized as the primary reference number for the Town's wastewater treatment facility.

December 18, 2001 - The Department issued combination WDL/MEPDES permit #W002280-5K-B-R/#ME0102130 to Town for a five-year term.

December 11, 2006 - Town submitted a timely and complete General Application to the Department for renewal of the December 18, 2001 MEPDES permit. The application was accepted for processing on December 13, 2006, and was assigned WDL #W002280-6A-C-R / MEPDES #ME0102130.

2. PERMIT SUMMARY (cont'd)

April 27, 2007 – The Department issued a minor permit revision to modify the minimum monitoring frequency requirements for TRC and fecal coliform bacteria to twice per month.

September 6, 2011 – The Department issued combination WDL/MEPDES permit #W002280-6A-C-R/#ME0102130 to Town for a five-year term.

December 6, 2011 – The Department issued a minor permit revision to modify the minimum monitoring frequency requirements for biological oxygen demand, total suspended solids, settleable solids and pH to once per month during the period of May 1 through September 30.

August 24, 2015 – The Department issued a minor permit revision to modify the water quality based total residual chlorine concentration limits in Waste Discharge License W002280-6A-C-R/ME0102130.

March 15, 2016 – The Department accepted as complete for processing an application from the TOWN of SORRENTO to renew WDL #W002280-6A-C-R / MEPDES #ME0102130.

- c. Source Description: Sorrento's wastewater treatment facility receives sanitary wastewater flows from twelve buildings connected to ten sand filters in the Town of Sorrento. Eight of the systems serve individual properties and two systems are clustered and serve multiple properties. In addition to the sandfilters, five homes in the central village are served by on-site septic systems. The sandfilters and on-site septic systems were installed in 1988 as part of the Department's Small Communities Program. The facility does not receive industrial flows and is not authorized to receive septage.
- d. Wastewater Treatment: On-site septic systems discharge treated effluent into the ground and the sandfilter systems collect treated effluent combined with stormwater and discharge to Back Cove, Atlantic Ocean via an outfall pipe. The original outfall, installed in 1880, was replaced in 2014 as part of a substantial upgrade project which also included the installation of a dechlorination manhole designed to aid in compliance with Total Residual Chlorine Limitations. The new outfall pipe is eighteen inches (18") in diameter and is 11 feet below mean sea level and 5.81 feet below mean low water. The collection system does not have any combined sewer overflows, but does have two stormwater catch basins. A map showing the location of the facility and receiving waters is included as Fact Sheet **Attachment A**.

3. CONDITIONS OF PERMITS

Conditions of licenses, 38 M.R.S. § 414-A, requires that the effluent limitations prescribed for discharges, including, but not limited to, effluent toxicity, require the application of best practicable treatment (BPT), be consistent with the U.S. Clean Water Act, and ensure that the receiving waters attain the State water quality standards as described in Maine's Surface Water Classification System. In addition, *Certain deposits and discharges prohibited*, 38 M.R.S. § 420 and Department rule *Surface Water Toxics Control Program*, 06-096 CMR 530 (effective March 21, 2012), require the regulation of toxic substances not to exceed levels set forth in *Surface Water Quality Criteria for Toxic Pollutants*, 06-096 CMR 584 (effective July 29, 2012), and that ensure safe levels for the discharge of toxic pollutants such that existing and designated uses of surface waters are maintained and protected.

4. RECEIVING WATER QUALITY STANDARDS

Classification of estuarine and marine waters, 38 M.R.S. § 469 classifies the estuarine and marine waters of Sorrento as Class SB waters. *Standards for classification of estuarine and marine waters*, 38 M.R.S. § 465-B(2) describes the standards for Class SB waters.

5. RECEIVING WATER QUALITY CONDITIONS

The State of Maine 2012 Integrated Water Quality Monitoring and Assessment Report, prepared by the Department pursuant to Sections 303(d) and 305(b) of the Federal Water Pollution Control Act, lists Owls Head (Waterbody # 714-12, Area #50) as, "Category 2: Estuarine and Marine Waters Attaining Some Designated Uses – Insufficient Information for Other Uses." "Insufficient information for other uses" in this context refers to the designated use of shellfish harvesting.

The Maine Department of Marine Resources (DMR) assesses information on shellfish growing areas to ensure that shellfish harvested are safe for consumption. The DMR has authority to close shellfish harvesting areas wherever there is a pollution source, a potential pollution threat, or poor water quality. The DMR traditionally closes shellfish harvesting areas if there are known sources of discharges with unacceptable bacteria levels (instream thresholds established in the National Shellfish Sanitation Program) or maintains shellfish harvesting closure areas due to lack of updated information regarding ambient water quality conditions. In addition, the DMR prohibits shellfish harvesting in the immediate vicinity of all wastewater treatment outfall pipes as a precautionary measure in the event of a failure in the treatment plant's disinfection system. Thus, shellfish harvesting area #50 is closed to the harvesting of shellfish due to insufficient or limited ambient water quality data to determine that the area meets the standards in the National Shellfish Sanitation Program. The shellfish closure area is identified on the map included as Fact Sheet **Attachment B**.

The Department is making the determination that compliance with the fecal coliform bacteria and other secondary wastewater treatment limits established in this permitting action ensure that the discharge of secondary treated wastewater from the Town of Sorrento will not cause or contribute to the failure of the receiving waters to meet the standards of its designated classification.

5. RECEIVING WATER QUALITY CONDITIONS (cont'd)

The 2012 305(b) report also lists all estuarine and marine waters in a category entitled, *Category 5-D: Estuarine and Marine Waters Impaired by Legacy Pollutants*. The waters are listed as partially supporting fishing (shellfish consumption) due to elevated levels of PCBs and other persistent, bioaccumulating substances in lobster tomalley. Department rule Chapter 519, *Interim Effluent Limitations and Controls for the Discharge of Mercury*, establishes controls on the discharge of mercury to the surface waters of the State through interim effluent limits and implementation of pollution prevention plans. However, Section 1(A)(1) of the Chapter 519 rule states in part:

"This rule applies to all persons licensed or permitted pursuant to 38 MRSA §413 to discharge pollutants to the surface waters of the State except as described below. For the purposes of this rule, the term licensee also means permittee.

Categorical exclusions. This rule does not apply to the following categories of licensees: combined sewer overflows, snow dumps, pesticide applications, and over board discharges licensed pursuant to 38 MRS §413. [emphasis added] Except, however, specific members of these categories may be required by the department to comply with this rule on a case by case basis..."

The Department has no information that the discharge from the permittee, as conditioned, causes or contributes to non-attainment of applicable Class SB water quality standards.

6. EFFLUENT LIMITATIONS & MONITORING REQUIREMENTS

- a. Flow: This permitting action is carrying forward, a daily maximum discharge flow limit of 3,420 gallons per day (GPD) for secondary treated wastewater via Outfall #001A, which is based on the design capacities of the ten sandfilter systems. Effluent flow monitoring is not required given the relatively small volume of wastewater generated by the residential dwellings connected to the system.
- b. Dilution Factors: 06-096 CMR 530(4)(A)(2)(a) states that, "*For discharges to the ocean, dilution must be calculated as near-field or initial dilution, or that dilution available as the effluent plume rises from the point of discharge to its trapping level, at mean low water level and slack tide for the acute exposure analysis, and at mean tide for the chronic exposure analysis using appropriate models determined by the Department such as MERGE, CORMIX or another predictive model.*"

6. EFFLUENT LIMITATIONS & MONITORING REQUIREMENTS (cont'd)

As part of the 2015 project which extended the length of the outfall pipe, the Department recalculated dilution factors using plan and profile information provided by the permittee and the CORMIX model, the Department has determined the dilution factors for the discharge of 3,420 gallons per day from the wastewater treatment facility are as follows:

Acute : 110 Chronic: 3,875 Harmonic Mean 11,625

- c. Biochemical Oxygen Demand (BOD₅) and Total Suspended Solids (TSS): This permitting action is carrying forward, monthly average and weekly average technology-based concentration limits of 30 mg/L and 45 mg/L, respectively, for BOD₅ and TSS based on the secondary treatment requirements specified at *Effluent Guidelines and Standards*, 06-096 CMR 525(3)(III) (effective January 12, 2001), and a daily maximum concentration limit of 50 mg/L, which is based on a Department best professional judgment of best practicable treatment for secondary treated wastewater. The technology-based monthly average, weekly average, and daily maximum mass limits of 1.0 lbs./day, 1.3 lbs./day, and 1.4 lbs./day, respectively, established in a previous permitting action for BOD₅ and TSS are based on the discharge flow limit of 3,420 GPD and the applicable concentration limits which are also being carried forward in this permitting action. This permitting action is also carrying forward the previously established requirement for a minimum of 85% removal of BOD₅ & TSS pursuant to 06-096 CMR 525(3)(III)(a&b)(3), but is not requiring the permittee to monitor and report for this parameter as the treatment system utilized by the Town is fundamentally different from the systems considered by the USEPA in developing the percent removal requirements.

A review of the quarterly effluent BOD₅ and TSS data as reported on the DMRs submitted to the Department for the period February 2011 through February 2016 indicates the Town has been in 100 % compliance with all numeric limits. This permitting action is carrying forward the previously established minimum monitoring frequency requirement for BOD₅ and TSS from once per month during the period of May through September.

- d. Settleable Solids: This permitting action is carrying forward, a daily maximum concentration limit of 0.3 ml/L, which is considered by the Department as best professional judgment of best practicable treatment.

A summary of the effluent settleable solids data as reported on the DMRs submitted to the Department for the period February 2011 through February 2016 (N=5) indicates that the facility has been in compliance with the 0.3 ml/L limit during each sampling event. This permitting action carries forward the minimum monitoring frequency requirement for settleable solids of once per month during time period May 1 – September 30 of each calendar year.

6. EFFLUENT LIMITATIONS & MONITORING REQUIREMENTS (cont'd)

- e. Fecal Coliform Bacteria: This permitting action is carrying forward, a daily maximum limit of 50 colonies/100 mL and a monthly average limit of 15 colonies/100 mL (geometric mean) for fecal coliform bacteria, which are consistent with the National Shellfish Sanitation Program.

The bacteria limits established in this permitting action are seasonal and apply between May 15 and September 30, inclusive, of each year. However, the Department reserves the right to require year-round disinfection to protect the health, safety and welfare of the public.

A review of the monthly Discharge Monitoring Report (DMR) data for calendar years February 2011 through February 2016 indicates fecal coliform bacteria has ranged from <1 – 552 col/100 mL with an arithmetic mean of 57 col/100 mL (N = 20). It is noted that the excursions with the highest levels occurred in 2014 during the period of new outfall construction. This permitting action is carrying forward the minimum monitoring frequency requirement for fecal coliform bacteria of twice per month during the months of **May, June, July, August and September** only.

- f. Total Residual Chlorine (TRC): The August 14, 2015 Minor Revision established, and this permitting action is carrying forward, a daily maximum concentration limit of 1.0 mg/L for TRC. Limitations on TRC are specified to ensure that ambient water quality standards are maintained and that BPT technology is being applied to the discharge. Department permitting actions impose the more stringent of either a water quality-based or BPT-based limit. With dilution factors as determined above, end-of-pipe (EOP) water quality-based concentration thresholds for TRC may be calculated as follows:

Acute (A) Criterion	Chronic (C) Criterion	A & C Dilution Factors	Calculated	
			Acute Threshold	Chronic Threshold
0.013 mg/L	0.0075 mg/L	110:1 (A) 3,875:1 (C)	1.4 mg/L	29 mg/L

The Department has established a daily maximum BPT limitation of 1.0 mg/L for facilities that disinfect their effluent with elemental chlorine or chlorine-based compounds. For facilities that dechlorinate the discharge in order to meet water quality based thresholds, the Department has established daily maximum and monthly average BPT limits of 0.3 mg/L and 0.1 mg/L, respectively. The calculated water quality-based thresholds above are greater than the applicable technology-based standard of 1.0mg/L, therefore 1.0 mg/L limitation, established in the 0102August 14, 2015 Minor Revision, is being carried forward in this permitting action.

6. EFFLUENT LIMITATIONS & MONITORING REQUIREMENTS (cont'd)

This permitting action is carrying forward the minimum monitoring frequency requirement for TRC of twice per month any time chlorine-based compounds are in use for effluent disinfection. For instances when the chlorine-based compounds have not been utilized for effluent disinfection for an entire reporting period, the permittee must report "NODI-9" for this parameter on the monthly discharge monitoring report (DMR).

- g. pH: The previous permitting action established, and this permitting action is carrying forward, a pH range limit of 6.0 – 9.0 standard units (SU), based on the secondary treatment requirements prescribed at 06-096 CMR 525(3)(III)(c). This permitting action is carrying forward the minimum monitoring frequency requirement of once per month during the period of May through September.

7. DISCHARGE IMPACT ON RECEIVING WATER QUALITY

As permitted, the Department has determined the existing water uses will be maintained and protected and that the discharge will not cause or contribute to the failure of the Atlantic Ocean at Back Cove to meet the applicable standards for Class SB classification.

8. PUBLIC COMMENTS

Public notice of this application was made in the *Ellsworth American* newspaper on or about March 16, 2016. The Department receives public comments on an application until the date a final agency action is taken on the application. Those persons receiving copies of draft permits must have at least 30 days in which to submit comments on the draft or to request a public hearing, pursuant to *Application Processing Procedures for Waste Discharge Licenses*, 06-096 CMR 522 (effective January 12, 2001).

9. DEPARTMENT CONTACTS

Additional information concerning this permitting action may be obtained from, and written comments sent to:

Rodney Robert
Division of Water Quality Management
Bureau of Water Quality
Department of Environmental Protection
17 State House Station
Augusta, Maine 04333-0017 Telephone: (207) 446-1875
e-mail: rodney.robert@maine.gov

10. RESPONSE TO COMMENTS

During the period January 11, 2017 through the issuance of this permit, the Department solicited comments from state and federal agencies as well as parties that expressed interest in the proposed draft permit for the permittee's facility. The Department did not receive any comments from the public or other interested parties that resulted in substantive changes to the Proposed Draft of this permit. Therefore, the Department has not prepared a formal Response to Comments.

ATTACHMENT A

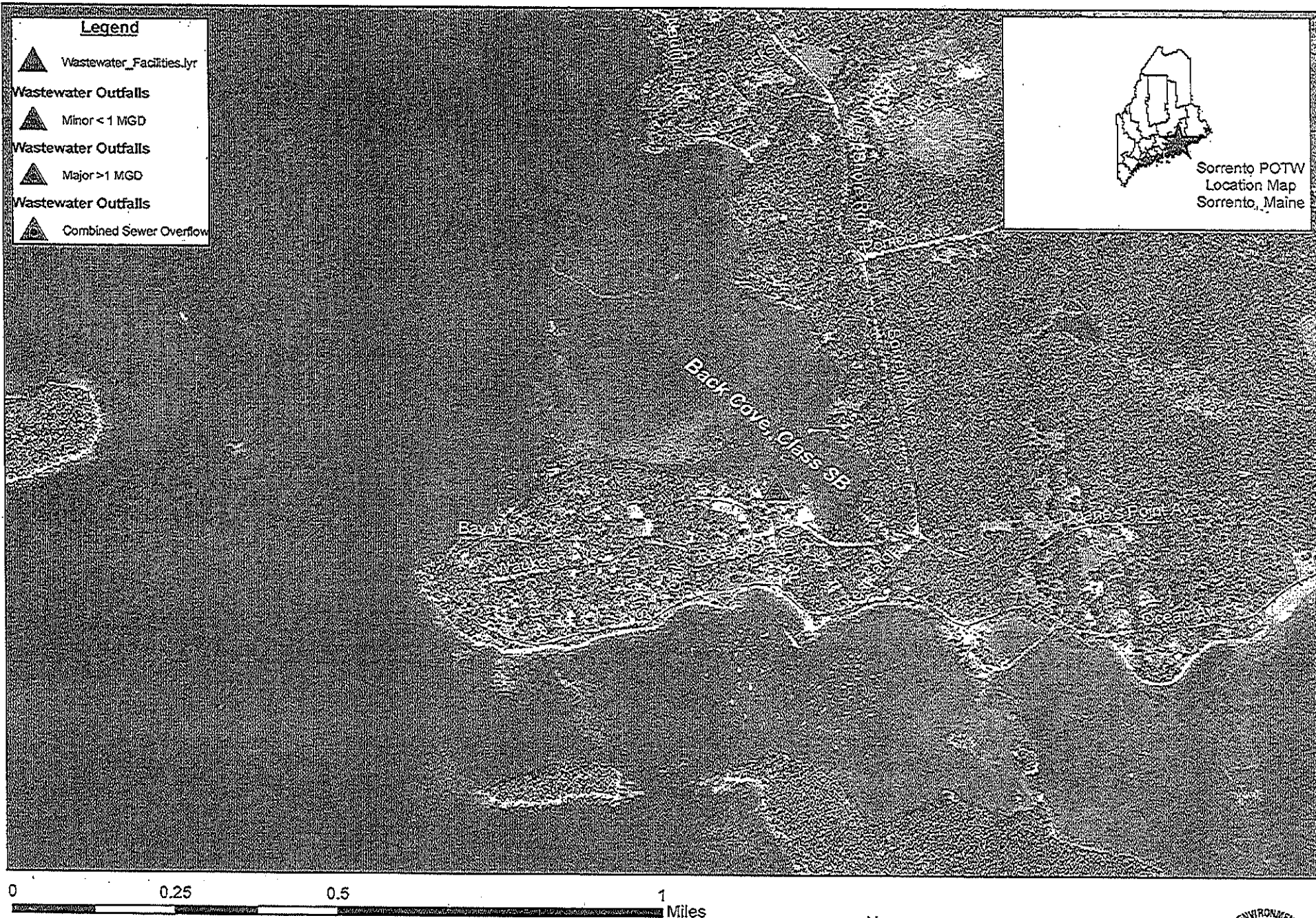

Town of Sorrento Wastewater Treatment Facility
(Community Sandfilters), Sorrento, Maine



Map created by
Maine DEP
June 2011



ATTACHMENT B



PAUL R. LEPAGE
GOVERNOR

STATE OF MAINE
DEPARTMENT OF MARINE RESOURCES
21 STATE HOUSE STATION
AUGUSTA, MAINE
04333-0021

PATRICK C. KELIHER
COMMISSIONER

Shellfish Harvesting Area Classification-Notification of Changes

May 16, 2016

Ladies and Gentlemen:

Under the authority of Maine statute 12 M.R.S.A., Chapter 607, Section 6172; the Commissioner has made the following classification change to Area No. 50, Sorrento and Sullivan Harbor (Sullivan): This notice changes the area in Sullivan Harbor from Conditionally Approved to Approved based on water quality meeting approved standards year round. This notice also makes administrative changes to the headings and numbering of pre-existing areas. All existing pollution and red tide/PSP closures remain in effect.

The boundary descriptions of the area are as follows (struck text is being removed and underlined text is being added):

- A. Effective immediately, because of pollution, it shall be unlawful to dig, take or possess any clams, quahogs, oysters or mussels taken from the shores, flats and waters of the following Prohibited area(s):

1. Back Cove (Sorrento): east of a line beginning at a red painted post located on the shore at the western tip of Van Duesen Point, running southeast to the western tip of Huber Point, then running southwest to a red painted post located on the shore approximately 400 yards east of the northern tip of Wilson Point.

- D. -B. Effective immediately, because of the proximity to a marina, the shores, flats and waters of seasonal pollution, it shall be unlawful to dig, take or possess any clams, quahogs, oysters or mussels from the shores, flats and waters of the following Conditionally Approved area(s) during the closed dates:

1. Sorrento Harbor (Sorrento): west of a line beginning at a red painted post located on the shore at the eastern tip of Doans Point, running south to the eastern tip of Preble Island; AND east of a line beginning at the western most tip of Bean Point, running south to the western tip of Dram Island; AND north of a line beginning at the eastern tip of Dram Island, running east to the western tip of Preble Island; has been classified as "Conditionally Approved" and it shall be closed to the harvest of clams, quahogs, oysters or mussels. This area is closed from May 1 through September 30.

C. Effective immediately, because of seasonal non point source pollution, the shores, flats and waters of Sullivan Harbor (Sullivan), north of a line beginning on the shore at the stairs located at #2 Miramar Avenue, running southeast to the northern tip of Little Island, then running due east to the nearest point of land on the mainland, has been classified as "Conditionally Approved" and it shall be closed to the harvest of clams, quahogs, oysters or mussels from May 1 through October 31.

If you have questions, please contact Angel Ripley or Kohl Kanwit, Department of Marine Resources, 194 McKown Point Road, West Boothbay Harbor, Maine 04575-0008, Tel: (207) 633-9515 or (207) 633-9535, Email: angel.ripley@maine.gov or Kohl.Kanwit@maine.gov. During weekends/holidays, contact the appropriate State Police barracks: from New Hampshire border to Brunswick, barracks 1-800-228-0857; from Cushing/Boothbay to Lincolnville/Belfast area, barracks 1-800-452-4664; from Belfast to Canadian border, barracks 1-800-432-7381. This notice can be viewed on the Department's website at: http://www.maine.gov/dmr/rm/public_health/closures/closedarea.htm. This information is also recorded on our HOTLINE (207-624-7727 OR 1-800-232-4733).

Sincerely,

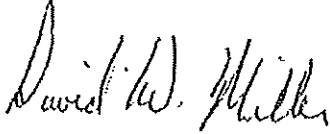

David W. Miller
Eastern Maine Growing Area
Commissioner's Designee

9:30 AM
(Effective Time)



Maine Department of Marine Resources

Pollution Area No. 50

Sorrento and Sullivan Harbor 5/16/2016

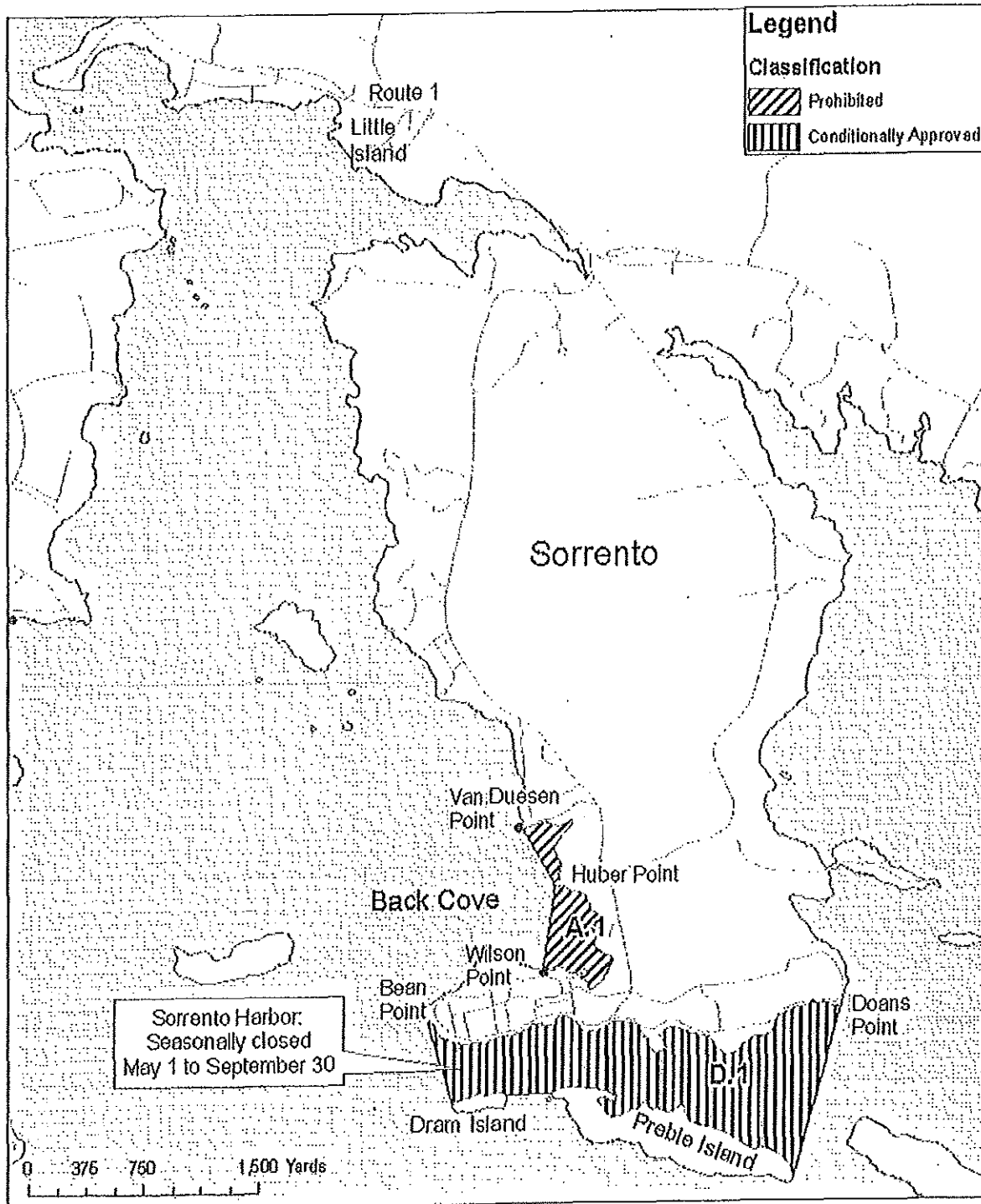

MAINE POLLUTANT DISCHARGE ELIMINATION SYSTEM PERMIT
STANDARD CONDITIONS APPLICABLE TO ALL PERMITS

CONTENTS

SECTION	TOPIC	PAGE
A	GENERAL PROVISIONS	
1	General compliance	2
2	Other materials	2
3	Duty to Comply	2
4	Duty to provide information	2
5	Permit actions	2
6	Reopener clause	2
7	Oil and hazardous substances	2
8	Property rights	3
9	Confidentiality	3
10	Duty to reapply	3
11	Other laws	3
12	Inspection and entry	3
B	OPERATION AND MAINTENANCE OF FACILITIES	
1	General facility requirements	3
2	Proper operation and maintenance	4
3	Need to halt reduce not a defense	4
4	Duty to mitigate	4
5	Bypasses	4
6	Upsets	5
C	MONITORING AND RECORDS	
1	General requirements	6
2	Representative sampling	6
3	Monitoring and records	6
D	REPORTING REQUIREMENTS	
1	Reporting requirements	7
2	Signatory requirement	8
3	Availability of reports	8
4	Existing manufacturing, commercial, mining, and silvicultural dischargers	8
5	Publicly owned treatment works	9
E	OTHER PROVISIONS	
1	Emergency action - power failure	9
2	Spill prevention	10
3	Removed substances	10
4	Connection to municipal sewer	10
F	DEFINITIONS	10

MAINE POLLUTANT DISCHARGE ELIMINATION SYSTEM PERMIT

STANDARD CONDITIONS APPLICABLE TO ALL PERMITS

A. GENERAL PROVISIONS

1. General compliance. All discharges shall be consistent with the terms and conditions of this permit; any changes in production capacity or process modifications which result in changes in the quantity or the characteristics of the discharge must be authorized by an additional license or by modifications of this permit; it shall be a violation of the terms and conditions of this permit to discharge any pollutant not identified and authorized herein or to discharge in excess of the rates or quantities authorized herein or to violate any other conditions of this permit.

2. Other materials. Other materials ordinarily produced or used in the operation of this facility, which have been specifically identified in the application, may be discharged at the maximum frequency and maximum level identified in the application, provided:

(a) They are not

- (i) Designated as toxic or hazardous under the provisions of Sections 307 and 311, respectively, of the Federal Water Pollution Control Act; Title 38, Section 420, Maine Revised Statutes; or other applicable State Law; or
- (ii) Known to be hazardous or toxic by the licensee.

(b) The discharge of such materials will not violate applicable water quality standards.

3. Duty to comply. The permittee must comply with all conditions of this permit. Any permit noncompliance constitutes a violation of State law and the Clean Water Act and is grounds for enforcement action; for permit termination, revocation and reissuance, or modification; or denial of a permit renewal application.

- (a) The permittee shall comply with effluent standards or prohibitions established under section 307(a) of the Clean Water Act, and 38 MRSA, §420 or Chapter 530.5 for toxic pollutants within the time provided in the regulations that establish these standards or prohibitions, even if the permit has not yet been modified to incorporate the requirement.
- (b) Any person who violates any provision of the laws administered by the Department, including without limitation, a violation of the terms of any order, rule license, permit, approval or decision of the Board or Commissioner is subject to the penalties set forth in 38 MRSA, §349.

4. Duty to provide information. The permittee shall furnish to the Department, within a reasonable time, any information which the Department may request to determine whether cause exists for modifying, revoking and reissuing, or terminating this permit or to determine compliance with this permit. The permittee shall also furnish to the Department upon request, copies of records required to be kept by this permit.

5. Permit actions. This permit may be modified, revoked and reissued, or terminated for cause. The filing of a request by the permittee for a permit modification, revocation and reissuance, or termination, or a notification of planned changes or anticipated noncompliance does not stay any permit condition.

6. Reopener clause. The Department reserves the right to make appropriate revisions to this permit in order to establish any appropriate effluent limitations, schedule of compliance or other provisions which may be authorized under 38 MRSA, §414-A(5).

MAINE POLLUTANT DISCHARGE ELIMINATION SYSTEM PERMIT

STANDARD CONDITIONS APPLICABLE TO ALL PERMITS

7. **Oil and hazardous substances.** Nothing in this permit shall be construed to preclude the institution of any legal action or relieve the permittee from any responsibilities, liabilities or penalties to which the permittee is or may be subject under section 311 of the Federal Clean Water Act; section 106 of the Federal Comprehensive Environmental Response, Compensation and Liability Act of 1980; or 38 MRSA §§ 1301, et. seq.

8. **Property rights.** This permit does not convey any property rights of any sort, or any exclusive privilege.

9. **Confidentiality of records.** 38 MRSA §414(6) reads as follows. "Any records, reports or information obtained under this subchapter is available to the public, except that upon a showing satisfactory to the department by any person that any records, reports or information, or particular part or any record, report or information, other than the names and addresses of applicants, license applications, licenses, and effluent data, to which the department has access under this subchapter would, if made public, divulge methods or processes that are entitled to protection as trade secrets, these records, reports or information must be confidential and not available for public inspection or examination. Any records, reports or information may be disclosed to employees or authorized representatives of the State or the United States concerned with carrying out this subchapter or any applicable federal law, and to any party to a hearing held under this section on terms the commissioner may prescribe in order to protect these confidential records, reports and information, as long as this disclosure is material and relevant to any issue under consideration by the department."

10. **Duty to reapply.** If the permittee wishes to continue an activity regulated by this permit after the expiration date of this permit, the permittee must apply for and obtain a new permit.

11. **Other laws.** The issuance of this permit does not authorize any injury to persons or property or invasion of other property rights, nor does it relieve the permittee of its obligation to comply with other applicable Federal, State or local laws and regulations.

12. **Inspection and entry.** The permittee shall allow the Department, or an authorized representative (including an authorized contractor acting as a representative of the EPA Administrator), upon presentation of credentials and other documents as may be required by law, to:

- (a) Enter upon the permittee's premises where a regulated facility or activity is located or conducted, or where records must be kept under the conditions of this permit;
- (b) Have access to and copy, at reasonable times, any records that must be kept under the conditions of this permit;
- (c) Inspect at reasonable times any facilities, equipment (including monitoring and control equipment), practices, or operations regulated or required under this permit; and
- (d) Sample or monitor at reasonable times, for the purposes of assuring permit compliance or as otherwise authorized by the Clean Water Act, any substances or parameters at any location.

B. OPERATION AND MAINTENANCE OF FACILITIES

1. General facility requirements.

- (a) The permittee shall collect all waste flows designated by the Department as requiring treatment and discharge them into an approved waste treatment facility in such a manner as to

MAINE POLLUTANT DISCHARGE ELIMINATION SYSTEM PERMIT
STANDARD CONDITIONS APPLICABLE TO ALL PERMITS

maximize removal of pollutants unless authorization to the contrary is obtained from the Department.

- (b) The permittee shall at all times maintain in good working order and operate at maximum efficiency all waste water collection, treatment and/or control facilities.
- (c) All necessary waste treatment facilities will be installed and operational prior to the discharge of any wastewaters.
- (d) Final plans and specifications must be submitted to the Department for review prior to the construction or modification of any treatment facilities.
- (e) The permittee shall install flow measuring facilities of a design approved by the Department.
- (f) The permittee must provide an outfall of a design approved by the Department which is placed in the receiving waters in such a manner that the maximum mixing and dispersion of the wastewaters will be achieved as rapidly as possible.

2. Proper operation and maintenance. The permittee shall at all times properly operate and maintain all facilities and systems of treatment and control (and related appurtenances) which are installed or used by the permittee to achieve compliance with the conditions of this permit. Proper operation and maintenance also includes adequate laboratory controls and appropriate quality assurance procedures. This provision requires the operation of back-up or auxiliary facilities or similar systems which are installed by a permittee only when the operation is necessary to achieve compliance with the conditions of the permit.

3. Need to halt or reduce activity not a defense. It shall not be a defense for a permittee in an enforcement action that it would have been necessary to halt or reduce the permitted activity in order to maintain compliance with the conditions of this permit.

4. Duty to mitigate. The permittee shall take all reasonable steps to minimize or prevent any discharge or sludge use or disposal in violation of this permit which has a reasonable likelihood of adversely affecting human health or the environment.

5. Bypasses.

(a) Definitions.

- (i) Bypass means the intentional diversion of waste streams from any portion of a treatment facility.
- (ii) Severe property damage means substantial physical damage to property, damage to the treatment facilities which causes them to become inoperable, or substantial and permanent loss of natural resources which can reasonably be expected to occur in the absence of a bypass. Severe property damage does not mean economic loss caused by delays in production.

- (b) Bypass not exceeding limitations. The permittee may allow any bypass to occur which does not cause effluent limitations to be exceeded, but only if it also is for essential maintenance to assure efficient operation. These bypasses are not subject to the provisions of paragraphs (c) and (d) of this section.

(c) Notice.

- (i) Anticipated bypass. If the permittee knows in advance of the need for a bypass, it shall submit prior notice, if possible at least ten days before the date of the bypass.

MAINE POLLUTANT DISCHARGE ELIMINATION SYSTEM PERMIT

STANDARD CONDITIONS APPLICABLE TO ALL PERMITS

- (ii) Unanticipated bypass. The permittee shall submit notice of an unanticipated bypass as required in paragraph D(1)(f), below. (24-hour notice).
- (d) Prohibition of bypass.
 - (i) Bypass is prohibited, and the Department may take enforcement action against a permittee for bypass, unless:
 - (A) Bypass was unavoidable to prevent loss of life, personal injury, or severe property damage;
 - (B) There were no feasible alternatives to the bypass, such as the use of auxiliary treatment facilities, retention of untreated wastes, or maintenance during normal periods of equipment downtime. This condition is not satisfied if adequate back-up equipment should have been installed in the exercise of reasonable engineering judgment to prevent a bypass which occurred during normal periods of equipment downtime or preventive maintenance; and
 - (C) The permittee submitted notices as required under paragraph (c) of this section.
 - (ii) The Department may approve an anticipated bypass, after considering its adverse effects, if the Department determines that it will meet the three conditions listed above in paragraph (d)(i) of this section.

6. Upsets.

- (a) Definition. Upset means an exceptional incident in which there is unintentional and temporary noncompliance with technology based permit effluent limitations because of factors beyond the reasonable control of the permittee. An upset does not include noncompliance to the extent caused by operational error, improperly designed treatment facilities, inadequate treatment facilities, lack of preventive maintenance, or careless or improper operation.
- (b) Effect of an upset. An upset constitutes an affirmative defense to an action brought for noncompliance with such technology based permit effluent limitations if the requirements of paragraph (c) of this section are met. No determination made during administrative review of claims that noncompliance was caused by upset, and before an action for noncompliance, is final administrative action subject to judicial review.
- (c) Conditions necessary for a demonstration of upset. A permittee who wishes to establish the affirmative defense of upset shall demonstrate, through properly signed, contemporaneous operating logs, or other relevant evidence that:
 - (i) An upset occurred and that the permittee can identify the cause(s) of the upset;
 - (ii) The permitted facility was at the time being properly operated; and
 - (iii) The permittee submitted notice of the upset as required in paragraph D(1)(f), below. (24 hour notice).
 - (iv) The permittee complied with any remedial measures required under paragraph B(4).
- (d) Burden of proof. In any enforcement proceeding the permittee seeking to establish the occurrence of an upset has the burden of proof.

MAINE POLLUTANT DISCHARGE ELIMINATION SYSTEM PERMIT
STANDARD CONDITIONS APPLICABLE TO ALL PERMITS

C. MONITORING AND RECORDS

1. General Requirements. This permit shall be subject to such monitoring requirements as may be reasonably required by the Department including the installation, use and maintenance of monitoring equipment or methods (including, where appropriate, biological monitoring methods). The permittee shall provide the Department with periodic reports on the proper Department reporting form of monitoring results obtained pursuant to the monitoring requirements contained herein.

2. Representative sampling. Samples and measurements taken as required herein shall be representative of the volume and nature of the monitored discharge. If effluent limitations are based wholly or partially on quantities of a product processed, the permittee shall ensure samples are representative of times when production is taking place. Where discharge monitoring is required when production is less than 50%, the resulting data shall be reported as a daily measurement but not included in computation of averages, unless specifically authorized by the Department.

3. Monitoring and records.

- (a) Samples and measurements taken for the purpose of monitoring shall be representative of the monitored activity.
- (b) Except for records of monitoring information required by this permit related to the permittee's sewage sludge use and disposal activities, which shall be retained for a period of at least five years, the permittee shall retain records of all monitoring information, including all calibration and maintenance records and all original strip chart recordings for continuous monitoring instrumentation, copies of all reports required by this permit, and records of all data used to complete the application for this permit, for a period of at least 3 years from the date of the sample, measurement, report or application. This period may be extended by request of the Department at any time.
- (c) Records of monitoring information shall include:
 - (i) The date, exact place, and time of sampling or measurements;
 - (ii) The individual(s) who performed the sampling or measurements;
 - (iii) The date(s) analyses were performed;
 - (iv) The individual(s) who performed the analyses;
 - (v) The analytical techniques or methods used; and
 - (vi) The results of such analyses.
- (d) Monitoring results must be conducted according to test procedures approved under 40 CFR part 136, unless other test procedures have been specified in the permit.
- (e) State law provides that any person who tampers with or renders inaccurate any monitoring devices or method required by any provision of law, or any order, rule license, permit approval or decision is subject to the penalties set forth in 38 MRSA, §349.

MAINE POLLUTANT DISCHARGE ELIMINATION SYSTEM PERMIT
STANDARD CONDITIONS APPLICABLE TO ALL PERMITS

D. REPORTING REQUIREMENTS

1. Reporting requirements.

- (a) Planned changes. The permittee shall give notice to the Department as soon as possible of any planned physical alterations or additions to the permitted facility. Notice is required only when:
 - (i) The alteration or addition to a permitted facility may meet one of the criteria for determining whether a facility is a new source in 40 CFR 122.29(b); or
 - (ii) The alteration or addition could significantly change the nature or increase the quantity of pollutants discharged. This notification applies to pollutants which are subject neither to effluent limitations in the permit, nor to notification requirements under Section D(4).
 - (iii) The alteration or addition results in a significant change in the permittee's sludge use or disposal practices, and such alteration, addition, or change may justify the application of permit conditions that are different from or absent in the existing permit, including notification of additional use or disposal sites not reported during the permit application process or not reported pursuant to an approved land application plan;
- (b) Anticipated noncompliance. The permittee shall give advance notice to the Department of any planned changes in the permitted facility or activity which may result in noncompliance with permit requirements.
- (c) Transfers. This permit is not transferable to any person except upon application to and approval of the Department pursuant to 38 MRSA, § 344 and Chapters 2 and 522.
- (d) Monitoring reports. Monitoring results shall be reported at the intervals specified elsewhere in this permit.
 - (i) Monitoring results must be reported on a Discharge Monitoring Report (DMR) or forms provided or specified by the Department for reporting results of monitoring of sludge use or disposal practices.
 - (ii) If the permittee monitors any pollutant more frequently than required by the permit using test procedures approved under 40 CFR part 136 or as specified in the permit, the results of this monitoring shall be included in the calculation and reporting of the data submitted in the DMR or sludge reporting form specified by the Department.
 - (iii) Calculations for all limitations which require averaging of measurements shall utilize an arithmetic mean unless otherwise specified by the Department in the permit.
- (e) Compliance schedules. Reports of compliance or noncompliance with, or any progress reports on, interim and final requirements contained in any compliance schedule of this permit shall be submitted no later than 14 days following each schedule date.
- (f) Twenty-four hour reporting.
 - (i) The permittee shall report any noncompliance which may endanger health or the environment. Any information shall be provided orally within 24 hours from the time the permittee becomes aware of the circumstances. A written submission shall also be provided within 5 days of the time the permittee becomes aware of the circumstances. The written submission shall contain a description of the noncompliance and its cause; the period of noncompliance, including exact dates and times, and if the noncompliance

MAINE POLLUTANT DISCHARGE ELIMINATION SYSTEM PERMIT

STANDARD CONDITIONS APPLICABLE TO ALL PERMITS

has not been corrected, the anticipated time it is expected to continue; and steps taken or planned to reduce, eliminate, and prevent reoccurrence of the noncompliance.

(ii) The following shall be included as information which must be reported within 24 hours under this paragraph.

(A) Any unanticipated bypass which exceeds any effluent limitation in the permit.

(B) Any upset which exceeds any effluent limitation in the permit.

(C) Violation of a maximum daily discharge limitation for any of the pollutants listed by the Department in the permit to be reported within 24 hours.

(iii) The Department may waive the written report on a case-by-case basis for reports under paragraph (f)(ii) of this section if the oral report has been received within 24 hours.

(g) Other noncompliance. The permittee shall report all instances of noncompliance not reported under paragraphs (d), (e), and (f) of this section, at the time monitoring reports are submitted. The reports shall contain the information listed in paragraph (f) of this section.

(h) Other information. Where the permittee becomes aware that it failed to submit any relevant facts in a permit application, or submitted incorrect information in a permit application or in any report to the Department, it shall promptly submit such facts or information.

2.- Signatory requirement. All applications, reports, or information submitted to the Department shall be signed and certified as required by Chapter 521, Section 5 of the Department's rules. State law provides that any person who knowingly makes any false statement, representation or certification in any application, record, report, plan or other document filed or required to be maintained by any order, rule, permit, approval or decision of the Board or Commissioner is subject to the penalties set forth in 38 MRSA, §349.

3. Availability of reports. Except for data determined to be confidential under A(9), above, all reports prepared in accordance with the terms of this permit shall be available for public inspection at the offices of the Department. As required by State law, effluent data shall not be considered confidential. Knowingly making any false statement on any such report may result in the imposition of criminal sanctions as provided by law.

4. Existing manufacturing, commercial, mining, and silvicultural dischargers. In addition to the reporting requirements under this Section, all existing manufacturing, commercial, mining, and silvicultural dischargers must notify the Department as soon as they know or have reason to believe:

(a) That any activity has occurred or will occur which would result in the discharge, on a routine or frequent basis, of any toxic pollutant which is not limited in the permit, if that discharge will exceed the highest of the following "notification levels":

(i) One hundred micrograms per liter (100 ug/l);

(ii) Two hundred micrograms per liter (200 ug/l) for acrolein and acrylonitrile; five hundred micrograms per liter (500 ug/l) for 2,4-dinitrophenol and for 2-methyl-4,6-dinitrophenol; and one milligram per liter (1 mg/l) for antimony;

(iii) Five (5) times the maximum concentration value reported for that pollutant in the permit application in accordance with Chapter 521 Section 4(g)(7); or

(iv) The level established by the Department in accordance with Chapter 523 Section 5(f).

MAINE POLLUTANT DISCHARGE ELIMINATION SYSTEM PERMIT

STANDARD CONDITIONS APPLICABLE TO ALL PERMITS

- (b) That any activity has occurred or will occur which would result in any discharge, on a non-routine or infrequent basis, of a toxic pollutant which is not limited in the permit, if that discharge will exceed the highest of the following "notification levels":
- (i) Five hundred micrograms per liter (500 ug/l);
 - (ii) One milligram per liter (1 mg/l) for antimony;
 - (iii) Ten (10) times the maximum concentration value reported for that pollutant in the permit application in accordance with Chapter 521 Section 4(g)(7); or
 - (iv) The level established by the Department in accordance with Chapter 523 Section 5(f).

5. Publicly owned treatment works.

- (a) All POTWs must provide adequate notice to the Department of the following:
- (i) Any new introduction of pollutants into the POTW from an indirect discharger which would be subject to section 301 or 306 of CWA or Chapter 528 if it were directly discharging those pollutants.
 - (ii) Any substantial change in the volume or character of pollutants being introduced into that POTW by a source introducing pollutants into the POTW at the time of issuance of the permit.
 - (iii) For purposes of this paragraph, adequate notice shall include information on (A) the quality and quantity of effluent introduced into the POTW, and (B) any anticipated impact of the change on the quantity or quality of effluent to be discharged from the POTW.
- (b) When the effluent discharged by a POTW for a period of three consecutive months exceeds 80 percent of the permitted flow, the permittee shall submit to the Department a projection of loadings up to the time when the design capacity of the treatment facility will be reached, and a program for maintaining satisfactory treatment levels consistent with approved water quality management plans.

E. OTHER REQUIREMENTS

1. Emergency action - power failure. Within thirty days after the effective date of this permit, the permittee shall notify the Department of facilities and plans to be used in the event the primary source of power to its wastewater pumping and treatment facilities fails as follows.

- (a) For municipal sources. During power failure, all wastewaters which are normally treated shall receive a minimum of primary treatment and disinfection. Unless otherwise approved, alternate power supplies shall be provided for pumping stations and treatment facilities. Alternate power supplies shall be on-site generating units or an outside power source which is separate and independent from sources used for normal operation of the wastewater facilities.
- (b) For industrial and commercial sources. The permittee shall either maintain an alternative power source sufficient to operate the wastewater pumping and treatment facilities or halt, reduce or otherwise control production and or all discharges upon reduction or loss of power to the wastewater pumping or treatment facilities.

MAINE POLLUTANT DISCHARGE ELIMINATION SYSTEM PERMIT

STANDARD CONDITIONS APPLICABLE TO ALL PERMITS

2. Spill prevention. (applicable only to industrial sources) Within six months of the effective date of this permit, the permittee shall submit to the Department for review and approval, with or without conditions, a spill prevention plan. The plan shall delineate methods and measures to be taken to prevent and or contain any spills of pulp, chemicals, oils or other contaminants and shall specify means of disposal and or treatment to be used.

3. Removed substances. Solids, sludges trash rack cleanings, filter backwash, or other pollutants removed from or resulting from the treatment or control of waste waters shall be disposed of in a manner approved by the Department.

4. Connection to municipal sewer. (applicable only to industrial and commercial sources) All wastewaters designated by the Department as treatable in a municipal treatment system will be cosigned to that system when it is available. This permit will expire 90 days after the municipal treatment facility becomes available, unless this time is extended by the Department in writing.

F. DEFINITIONS. For the purposes of this permit, the following definitions shall apply. Other definitions applicable to this permit may be found in Chapters 520 through 529 of the Department's rules

Average means the arithmetic mean of values taken at the frequency required for each parameter over the specified period. For bacteria, the average shall be the geometric mean.

Average monthly discharge limitation means the highest allowable average of daily discharges over a calendar month, calculated as the sum of all daily discharges measured during a calendar month divided by the number of daily discharges measured during that month. Except, however, bacteriological tests may be calculated as a geometric mean.

Average weekly discharge limitation means the highest allowable average of daily discharges over a calendar week, calculated as the sum of all daily discharges measured during a calendar week divided by the number of daily discharges measured during that week.

Best management practices ("BMPs") means schedules of activities, prohibitions of practices, maintenance procedures, and other management practices to prevent or reduce the pollution of waters of the State. BMPs also include treatment requirements, operating procedures, and practices to control plant site runoff, spillage or leaks, sludge or waste disposal, or drainage from raw material storage.

Composite sample means a sample consisting of a minimum of eight grab samples collected at equal intervals during a 24 hour period (or a lesser period as specified in the section on monitoring and reporting) and combined proportional to the flow over that same time period.

Continuous discharge means a discharge which occurs without interruption throughout the operating hours of the facility, except for infrequent shutdowns for maintenance, process changes, or other similar activities.

Daily discharge means the discharge of a pollutant measured during a calendar day or any 24-hour period that reasonably represents the calendar day for purposes of sampling. For pollutants with limitations expressed in units of mass, the daily discharge is calculated as the total mass of the pollutant discharged over the day. For pollutants with limitations expressed in other units of measurement, the daily discharge is calculated as the average measurement of the pollutant over the day.

MAINE POLLUTANT DISCHARGE ELIMINATION SYSTEM PERMIT

STANDARD CONDITIONS APPLICABLE TO ALL PERMITS

Discharge Monitoring Report ("DMR") means the EPA uniform national form, including any subsequent additions, revisions, or modifications for the reporting of self-monitoring results by permittees. DMRs must be used by approved States as well as by EPA. EPA will supply DMRs to any approved State upon request. The EPA national forms may be modified to substitute the State Agency name, address, logo, and other similar information, as appropriate, in place of EPA's.

Flow weighted composite sample means a composite sample consisting of a mixture of aliquots collected at a constant time interval, where the volume of each aliquot is proportional to the flow rate of the discharge.

Grab sample means an individual sample collected in a period of less than 15 minutes.

Interference means a Discharge which, alone or in conjunction with a discharge or discharges from other sources, both:

- (1) Inhibits or disrupts the POTW, its treatment processes or operations, or its sludge processes, use or disposal; and
- (2) Therefore is a cause of a violation of any requirement of the POTW's NPDES permit (including an increase in the magnitude or duration of a violation) or of the prevention of sewage sludge use or disposal in compliance with the following statutory provisions and regulations or permits issued thereunder (or more stringent State or local regulations): Section 405 of the Clean Water Act, the Solid Waste Disposal Act (SWDA) (including title II, more commonly referred to as the Resource Conservation and Recovery Act (RCRA), and including State regulations contained in any State sludge management plan prepared pursuant to subtitle D of the SWDA), the Clean Air Act, the Toxic Substances Control Act, and the Marine Protection, Research and Sanctuaries Act.

Maximum daily discharge limitation means the highest allowable daily discharge.

New source means any building, structure, facility, or installation from which there is or may be a discharge of pollutants, the construction of which commenced:

- (a) After promulgation of standards of performance under section 306 of CWA which are applicable to such source, or
- (b) After proposal of standards of performance in accordance with section 306 of CWA which are applicable to such source, but only if the standards are promulgated in accordance with section 306 within 120 days of their proposal.

Pass through means a discharge which exits the POTW into waters of the State in quantities or concentrations which, alone or in conjunction with a discharge or discharges from other sources, is a cause of a violation of any requirement of the POTW's NPDES permit (including an increase in the magnitude or duration of a violation).

Permit means an authorization, license, or equivalent control document issued by EPA or an approved State to implement the requirements of 40 CFR parts 122, 123 and 124. Permit includes an NPDES general permit (Chapter 529). Permit does not include any permit which has not yet been the subject of final agency action, such as a draft permit or a proposed permit.

Person means an individual, firm, corporation, municipality, quasi-municipal corporation, state agency, federal agency or other legal entity.

MAINE POLLUTANT DISCHARGE ELIMINATION SYSTEM PERMIT

STANDARD CONDITIONS APPLICABLE TO ALL PERMITS

Point source means any discernible, confined and discrete conveyance, including, but not limited to, any pipe, ditch, channel, tunnel, conduit, well, discrete fissure, container, rolling stock, concentrated animal feeding operation or vessel or other floating craft, from which pollutants are or may be discharged.

Pollutant means dredged spoil, solid waste, junk, incinerator residue, sewage, refuse, effluent, garbage, sewage sludge, munitions, chemicals, biological or radiological materials, oil, petroleum products or byproducts, heat, wrecked or discarded equipment, rock, sand, dirt and industrial, municipal, domestic, commercial or agricultural wastes of any kind.

Process wastewater means any water which, during manufacturing or processing, comes into direct contact with or results from the production or use of any raw material, intermediate product, finished product, byproduct, or waste product.

Publicly owned treatment works ("POTW") means any facility for the treatment of pollutants owned by the State or any political subdivision thereof, any municipality, district, quasi-municipal corporation or other public entity.

Septage means, for the purposes of this permit, any waste, refuse, effluent sludge or other material removed from a septic tank, cesspool, vault privy or similar source which concentrates wastes or to which chemicals have been added. Septage does not include wastes from a holding tank.

Time weighted composite means a composite sample consisting of a mixture of equal volume aliquots collected over a constant time interval.

Toxic pollutant includes any pollutant listed as toxic under section 307(a)(1) or, in the case of sludge use or disposal practices, any pollutant identified in regulations implementing section 405(d) of the CWA. Toxic pollutant also includes those substances or combination of substances, including disease causing agents, which after discharge or upon exposure, ingestion, inhalation or assimilation into any organism, including humans either directly through the environment or indirectly through ingestion through food chains, will, on the basis of information available to the board either alone or in combination with other substances already in the receiving waters or the discharge, cause death, disease, abnormalities, cancer, genetic mutations, physiological malfunctions, including malfunctions in reproduction, or physical deformations in such organism or their offspring.

Wetlands means those areas that are inundated or saturated by surface or ground water at a frequency and duration sufficient to support, and that under normal circumstances do support, a prevalence of vegetation typically adapted for life in saturated soil conditions. Wetlands generally include swamps, marshes, bogs, and similar areas.

Whole effluent toxicity means the aggregate toxic effect of an effluent measured directly by a toxicity test.



DEP INFORMATION SHEET

Appealing a Department Licensing Decision

Dated: March 2012

Contact: (207) 287-2811

SUMMARY

There are two methods available to an aggrieved person seeking to appeal a licensing decision made by the Department of Environmental Protection's ("DEP") Commissioner: (1) in an administrative process before the Board of Environmental Protection ("Board"); or (2) in a judicial process before Maine's Superior Court. An aggrieved person seeking review of a licensing decision over which the Board had original jurisdiction may seek judicial review in Maine's Superior Court.

A judicial appeal of final action by the Commissioner or the Board regarding an application for an expedited wind energy development (35-A M.R.S.A. § 3451(4)) or a general permit for an offshore wind energy demonstration project (38 M.R.S.A. § 480-HH(1)) or a general permit for a tidal energy demonstration project (38 M.R.S.A. § 636-A) must be taken to the Supreme Judicial Court sitting as the Law Court.

This INFORMATION SHEET, in conjunction with a review of the statutory and regulatory provisions referred to herein, can help a person to understand his or her rights and obligations in filing an administrative or judicial appeal.

I. ADMINISTRATIVE APPEALS TO THE BOARD

LEGAL REFERENCES

The laws concerning the DEP's *Organization and Powers*, 38 M.R.S.A. §§ 341-D(4) & 346, the *Maine Administrative Procedure Act*, 5 M.R.S.A. § 11001, and the DEP's *Rules Concerning the Processing of Applications and Other Administrative Matters* ("Chapter 2"), 06-096 CMR 2 (April 1, 2003).

HOW LONG YOU HAVE TO SUBMIT AN APPEAL TO THE BOARD

The Board must receive a written appeal within 30 days of the date on which the Commissioner's decision was filed with the Board. Appeals filed after 30 calendar days of the date on which the Commissioner's decision was filed with the Board will be rejected.

HOW TO SUBMIT AN APPEAL TO THE BOARD

Signed original appeal documents must be sent to: Chair, Board of Environmental Protection, c/o Department of Environmental Protection, 17 State House Station, Augusta, ME 04333-0017; faxes are acceptable for purposes of meeting the deadline when followed by the Board's receipt of mailed original documents within five (5) working days. Receipt on a particular day must be by 5:00 PM at DEP's offices in Augusta; materials received after 5:00 PM are not considered received until the following day. The person appealing a licensing decision must also send the DEP's Commissioner a copy of the appeal documents and if the person appealing is not the applicant in the license proceeding at issue the applicant must also be sent a copy of the appeal documents. All of the information listed in the next section must be submitted at the time the appeal is filed. Only the extraordinary circumstances described at the end of that section will justify evidence not in the DEP's record at the time of decision being added to the record for consideration by the Board as part of an appeal.

WHAT YOUR APPEAL PAPERWORK MUST CONTAIN

Appeal materials must contain the following information at the time submitted:

1. *Aggrieved Status.* The appeal must explain how the person filing the appeal has standing to maintain an appeal. This requires an explanation of how the person filing the appeal may suffer a particularized injury as a result of the Commissioner's decision.
2. *The findings, conclusions or conditions objected to or believed to be in error.* Specific references and facts regarding the appellant's issues with the decision must be provided in the notice of appeal.
3. *The basis of the objections or challenge.* If possible, specific regulations, statutes or other facts should be referenced. This may include citing omissions of relevant requirements, and errors believed to have been made in interpretations, conclusions, and relevant requirements.
4. *The remedy sought.* This can range from reversal of the Commissioner's decision on the license or permit to changes in specific permit conditions.
5. *All the matters to be contested.* The Board will limit its consideration to those arguments specifically raised in the written notice of appeal.
6. *Request for hearing.* The Board will hear presentations on appeals at its regularly scheduled meetings, unless a public hearing on the appeal is requested and granted. A request for public hearing on an appeal must be filed as part of the notice of appeal.
7. *New or additional evidence to be offered.* The Board may allow new or additional evidence, referred to as supplemental evidence, to be considered by the Board in an appeal only when the evidence is relevant and material and that the person seeking to add information to the record can show due diligence in bringing the evidence to the DEP's attention at the earliest possible time in the licensing process or that the evidence itself is newly discovered and could not have been presented earlier in the process. Specific requirements for additional evidence are found in Chapter 2.

OTHER CONSIDERATIONS IN APPEALING A DECISION TO THE BOARD

1. *Be familiar with all relevant material in the DEP record.* A license application file is public information, subject to any applicable statutory exceptions, made easily accessible by DEP. Upon request, the DEP will make the material available during normal working hours, provide space to review the file, and provide opportunity for photocopying materials. There is a charge for copies or copying services.
2. *Be familiar with the regulations and laws under which the application was processed, and the procedural rules governing your appeal.* DEP staff will provide this information on request and answer questions regarding applicable requirements.
3. *The filing of an appeal does not operate as a stay to any decision.* If a license has been granted and it has been appealed the license normally remains in effect pending the processing of the appeal. A license holder may proceed with a project pending the outcome of an appeal but the license holder runs the risk of the decision being reversed or modified as a result of the appeal.

WHAT TO EXPECT ONCE YOU FILE A TIMELY APPEAL WITH THE BOARD

The Board will formally acknowledge receipt of an appeal, including the name of the DEP project manager assigned to the specific appeal. The notice of appeal, any materials accepted by the Board Chair as supplementary evidence, and any materials submitted in response to the appeal will be sent to Board members with a recommendation from DEP staff. Persons filing appeals and interested persons are notified in advance of the date set for Board consideration of an appeal or request for public hearing. With or without holding a public hearing, the Board may affirm, amend, or reverse a Commissioner decision or remand the matter to the Commissioner for further proceedings. The Board will notify the appellant, a license holder, and interested persons of its decision.

II. JUDICIAL APPEALS

Maine law generally allows aggrieved persons to appeal final Commissioner or Board licensing decisions to Maine's Superior Court, see 38 M.R.S.A. § 346(1); 06-096 CMR 2; 5 M.R.S.A. § 11001; & M.R. Civ. P. 80C. A party's appeal must be filed with the Superior Court within 30 days of receipt of notice of the Board's or the Commissioner's decision. For any other person, an appeal must be filed within 40 days of the date the decision was rendered. Failure to file a timely appeal will result in the Board's or the Commissioner's decision becoming final.

An appeal to court of a license decision regarding an expedited wind energy development, a general permit for an offshore wind energy demonstration project, or a general permit for a tidal energy demonstration project may only be taken directly to the Maine Supreme Judicial Court. See 38 M.R.S.A. § 346(4).

Maine's Administrative Procedure Act, DEP statutes governing a particular matter, and the Maine Rules of Civil Procedure must be consulted for the substantive and procedural details applicable to judicial appeals.

ADDITIONAL INFORMATION

If you have questions or need additional information on the appeal process, for administrative appeals contact the Board's Executive Analyst at (207) 287-2452 or for judicial appeals contact the court clerk's office in which your appeal will be filed.

Note: The DEP provides this INFORMATION SHEET for general guidance only; it is not intended for use as a legal reference. Maine law governs an appellant's rights.
