



STATE OF MAINE
DEPARTMENT OF ENVIRONMENTAL PROTECTION

PAUL R. LEPAGE
GOVERNOR

PATRICIA W. AHO
COMMISSIONER

October 12, 2012

Mr. Matt Lutkus
Town Manager
Town of Damariscotta
21 School Street
Damariscotta, ME 04345
townmanager@damariscottame.com

*Transmitted via electronic mail
Delivery confirmation requested*

**RE: Maine Pollutant Discharge Elimination System (MEPDES) Permit #ME0102768
Maine Waste Discharge License (WDL) #W009007-5V-B-R
Finalized MEPDES Permit Renewal**

Dear Mr. Lutkus:

Enclosed, please find a copy of your final MEPDES permit and Maine WDL, which was approved by the Department of Environmental Protection. Please read the permit/license and its attached conditions carefully. You must follow the conditions in the order to satisfy the requirements of law. Any discharge not receiving adequate treatment is in violation of State law and is subject to enforcement action.

Any interested person aggrieved by a Department determination made pursuant to applicable regulations, may appeal the decision following the procedures described in the attached DEP FACT SHEET entitled "Appealing a Commissioner's Licensing Decision."

If you have any questions regarding the matter, please feel free to contact me.

Sincerely,

Bill Hinkel
Division of Water Quality Management
Bureau of Land and Water Quality
bill.hinkel@maine.gov
ph: 207.485.2281

AUGUSTA
17 STATE HOUSE STATION
AUGUSTA, MAINE 04333-0017
(207) 287-7688 FAX: (207) 287-7826
RAY BLDG., HOSPITAL ST.

BANGOR
106 HOGAN ROAD, SUITE 6
BANGOR, MAINE 04401
(207) 941-4570 FAX: (207) 941-4584

PORTLAND
312 CANCO ROAD
PORTLAND, MAINE 04103
(207) 822-6300 FAX: (207) 822-6303

PRESQUE ISLE
1235 CENTRAL DRIVE, SKYWAY PARK
PRESQUE ISLE, MAINE 04679-2094
(207) 764-0477 FAX: (207) 760-3143



STATE OF MAINE
DEPARTMENT OF ENVIRONMENTAL PROTECTION
17 STATE HOUSE STATION AUGUSTA, MAINE 04333-0017

DEPARTMENT ORDER

IN THE MATTER OF

TOWN OF DAMARISCOTTA)	MAINE POLLUTANT DISCHARGE
WASTE SNOW DUMP)	ELIMINATION SYSTEM PERMIT
DAMARISCOTTA, LINCOLN COUNTY, MAINE))	AND
#ME0102768)	WASTE DISCHARGE LICENSE
#W009007-5V-B-R APPROVAL)	RENEWAL

Pursuant to the provisions of the *Federal Water Pollution Control Act*, Title 33 USC, § 1251, *Conditions of licenses*, 38 M.R.S.A. § 414-A, and applicable regulations, the Department of Environmental Protection (Department) has considered the application of the TOWN OF DAMARISCOTTA (Town), with its supportive data, agency review comments, and other related materials on file and FINDS THE FOLLOWING FACTS:

APPLICATION SUMMARY

The Town has applied to the Department for renewal of Waste Discharge License (WDL) #W009007-5V-A-N / Maine Pollutant Discharge Elimination System (MEPDES) permit #ME0102768, which was issued to the Town by the Department on May 8, 2007, and expired on May 8, 2012. The May 8, 2007 permit approved the discharge of waste snow collected from roadways, sidewalks, and parking areas in the downtown Damariscotta area to the Damariscotta River at Main Street, Class SB, in Damariscotta, Maine.

PERMIT SUMMARY

This permitting action is carrying forward all terms and conditions established in the May 8, 2007 permit, including certain best management practices and a requirement to maintain a record of snow disposal activities. Additionally, this permitting action is authorizing the permittee to discharge waste snow from a second location (town boat launch south of the Route 1 bridge in Damariscotta) based on a request by the permittee to improve water access. Authorization to discharge from this second location does not constitute an increase in the discharge quantity or rate.

CONCLUSIONS

BASED on the findings in the attached Fact Sheet dated October 11, 2012, and subject to the Conditions listed below, the Department makes the following CONCLUSIONS:

1. The discharge, either by itself or in combination with other discharges, will not lower the quality of any classified body of water below such classification.
2. The discharge, either by itself or in combination with other discharges, will not lower the quality of any unclassified body of water below the classification which the Department expects to adopt in accordance with State law.
3. The provisions of the State's antidegradation policy, 38 M.R.S.A. § 464(4)(F), will be met, in that existing in-stream water uses and the level of water quality necessary to protect and maintain those existing uses will be maintained and protected.
4. The discharges are subject to effluent limitations that require application of best practicable treatment as defined in 38 M.R.S.A. § 414-A(1)(D).
5. No practicable upland alternative location(s) exists for the disposal of waste snow collected by the Town of Damariscotta.

ACTION

THEREFORE, the Department APPROVES the above noted application of the TOWN OF DAMARISCOTTA to discharge an unspecified quantity of waste snow to the Damariscotta River at Main Street (at both the north side and south side of the Route 1 bridge as depicted on a map included as Attachment A of the fact sheet associated with this permit), Class SB, in Damariscotta, Maine, SUBJECT TO THE ATTACHED CONDITIONS, and all applicable standards and regulations including:

1. "Maine Pollutant Discharge Elimination System Permit Standard Conditions Applicable To All Permits," revised July 1, 2002, copy attached.
2. The attached Special Conditions, including any effluent limitations and monitoring requirements.
3. This permit and the authorization to discharge become effective upon the date of signature below and expire at midnight five (5) years from the effective date. If a renewal application is timely submitted and accepted as complete for processing prior to the expiration of this permit, the authorization to discharge and the terms and conditions of this permit and all modifications and minor revisions thereto remain in effect until a final Department decision on the renewal application becomes effective. [*Maine Administrative Procedure Act, 5 M.R.S.A. § 10002 and Rules Concerning the Processing of Applications and Other Administrative Matters, 06-096 CMR 2(21)(A) (effective April 1, 2003)*]

PLEASE NOTE ATTACHED SHEET FOR GUIDANCE ON APPEAL PROCEDURES

DONE AND DATED AT AUGUSTA, MAINE THIS 12th DAY OF October, 2012.

DEPARTMENT OF ENVIRONMENTAL PROTECTION

BY: Michael Kelus
for PATRICIA W. AHO, Commissioner

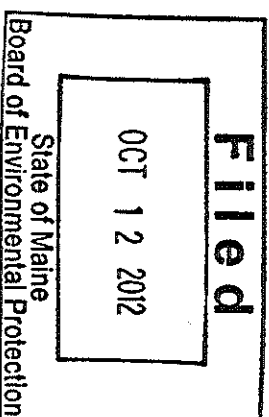

Date filed with Board of Environmental Protection _____

Date of initial receipt of application: April 26, 2012

Date of application acceptance: April 30, 2012

This Order prepared by Bill Hinkel, BUREAU OF LAND & WATER QUALITY

SPECIAL CONDITIONS

A. NOTIFICATION REQUIREMENT

In accordance with Standard Condition D, the permittee shall notify the Department of the following.

1. Substantial expansion of the areas from which snow is collected for disposal.
2. Substantial increases in development in the areas from which snow is collected for disposal, including new commercial or industrial developments.
3. Any substantial change in the volume of waste snow or snow dump area. For the purposes of this section, notice regarding substantial change shall include information on:
 - a. the quality and quantity of waste snow introduced to the snow dump; and
 - b. any anticipated impact caused by the change in the quantity or quality of the waste snow to be discharged from the snow dump area.
4. Any substantial change in snow dumping activities that may affect navigation.

B. AUTHORIZED DISCHARGES

The permittee is authorized to discharge only in accordance with the terms and conditions of this permit and only from the Main Street sites located adjacent to the north side of the U.S. Route 1 bridge and from the south side of Main Street at the town boat launch, as depicted on the map included as Attachment A of the fact sheet associated with this permit. Discharges of waste snow from any other point source are not authorized under this permit.

C. CONDITIONS FOR THE DISCHARGE OF WASTE SNOW

1. The discharge shall not cause a visible oil sheen, foam, or floating solids, other than ice or snow, at any time, or which would impair the usage designated for the classification of the receiving waters.
2. The effluent shall not contain materials in concentrations or combinations, which are hazardous or toxic to aquatic life, or which would impair the usages designated for the classification of the receiving waters.
3. The discharge shall not impart color, taste, turbidity, toxicity, radioactivity or other properties, which cause those wastes to be unsuitable for the designated uses and characteristics ascribed to their class.
4. Notwithstanding specific conditions of this permit, the effluent must not lower the quality of any classified body of water below such classification, or lower the existing quality of any body of water if the existing quality is higher than the classification.
5. The discharge of snow shall not cause impoundment of the receiving waters or alter its flow and snow shall not be allowed to accumulate on the inter-tidal areas or wetland.
6. The discharge of snow shall only occur at the north side and south side of the Route 1 bridge, unless otherwise approved by the Department in writing.

SPECIAL CONDITIONS

C. CONDITIONS FOR THE DISCHARGE OF WASTE SNOW (cont'd)

7. Only snow which is removed from areas where the use of sand or sand/salt mixtures is restricted may be discharged. All waste snow collected for disposal via discharge must be removed from the collection area within 72 hours following the end of a snow event.
8. Snow which is visibly contaminated with oil, chemicals, hazardous wastes or substances, or solid waste (other than incidental street litter not controllable through litter removal best management practices) shall not be discharged. Snow collected from areas affected by chemical spills or other circumstances which may result in the presence of toxic compounds in toxic amounts shall not be discharged.
9. The permittee shall employ reasonable best management practices to minimize the presence of incidental street litter in snow collected for discharge at the approved site(s).

D. RECORD OF ACTIVITIES FOR WASTE SNOW DUMPS

The permittee shall maintain a record for snow removal and disposal activities which includes information on:

1. Changes in development or snow removal practices that may affect the quality or quantity of waste snow discharged.
2. The approximate quantity (gallons, cubic yards or other measure) of waste snow discharged overboard per day.
3. Reports or observations of floating materials, deposits, changes to navigation or other circumstances that result from the discharge of waste snow from the approved site.
4. Best Management Practices (BMPs) conducted to minimize the discharge of pollutants, such as street litter and debris.

The Record Log and copy of BMPs shall be made available to Department and USEPA personnel upon request.

E. REOPENING OF PERMIT FOR MODIFICATION

Upon evaluation of the test results in the Special Conditions of this permitting action, new site specific information, or any other pertinent test results or information obtained during the term of this permit, the Department may, at any time and with notice to the permittee, modify this permit to: (1) include effluent limits necessary to control specific pollutants or whole effluent toxicity where there is a reasonable potential that the effluent may cause water quality criteria to be exceeded; (2) require additional monitoring if results on file are inconclusive; or (3) change monitoring requirements or limitations based on new information.

SPECIAL CONDITIONS

F. SEVERABILITY

In the event that any provision, or part thereof, of this permit is declared to be unlawful by a reviewing court, the remainder of the permit shall remain in full force and effect, and shall be construed and enforced in all aspects as if such unlawful provision, or part thereof, had been omitted, unless otherwise ordered by the court.

**MAINE POLLUTANT DISCHARGE ELIMINATION SYSTEM PERMIT
AND
WASTE DISCHARGE LICENSE**

FACT SHEET

OCTOBER 11, 2012

MEPDES PERMIT: **#ME0102768**
WASTE DISCHARGE LICENSE: **#W009007-5V-B-R**

NAME AND ADDRESS OF APPLICANT:

**TOWN OF DAMARISCOTTA
21 SCHOOL STREET
DAMARISCOTTA, MAINE 04543**

COUNTY: **LINCOLN**

NAME AND ADDRESS WHERE DISCHARGE OCCURS:

DAMARISCOTTA RIVER AT MAIN STREET IN DAMARISCOTTA

RECEIVING WATER/CLASSIFICATION: **TIDAL WATERS OF
DAMARISCOTTA RIVER /CLASS SB**

COGNIZANT OFFICIAL AND TELEPHONE NUMBER: **MR. MATT LUTKUS
TOWN MANAGER
TOWN OF DAMARISCOTTA
(207) 563-5168
townmanager@damariscotta.com**

1. APPLICATION SUMMARY

The Town of Damariscotta (Town) has applied to the Department of Environmental Protection (Department) for renewal of Waste Discharge License (WDL) #W009007-5V-A-N / Maine Pollutant Discharge Elimination System (MEPDES) permit #ME0102768, which was issued to the Town by the Department on May 8, 2007, and expired on May 8, 2012. The May 8, 2007 permit approved the discharge of waste snow collected from roadways, sidewalks, and parking areas in the downtown Damariscotta area to the Damariscotta River at Main Street, Class SB, in Damariscotta, Maine.

2. PERMIT SUMMARY

- a. Terms and Conditions: This permitting action is carrying forward all terms and conditions established in the May 8, 2007 permit, including certain best management practices (BMPs) and a requirement to maintain a record of snow disposal activities. Additionally, this permitting action is authorizing the permittee to discharge waste snow from a second location (town boat launch south of the Route 1 bridge in Damariscotta) based on a request by the permittee to improve water access. Authorization to discharge from this second location does not constitute an increase in the discharge quantity or rate. The permittee is required to employ BMPs to minimize contamination of waste snow with street litter and sand or sand-salt mixtures. This permit does not authorize the discharge of waste snow that is contaminated with oil, petroleum products, chemicals, hazardous wastes or substances, or solid waste (other than incidental street litter not controllable through litter removal best management practices).
- b. Facility History: This section provides a summary of significant licensing/permitting actions concerning the Town's snow dump permit.

January 12, 2001 – The Department received authorization from the United States Environmental Protection Agency (USEPA) to administer the National Pollutant Discharge Elimination System (NPDES) permit program in Maine, excluding areas of special interest to Maine Indian Tribes. From that point forward, the program has been referred to as the MEPDES program, and MEPDES permit #ME0102768 has been utilized as the primary reference number for Town's snow dump permit.

May 8, 2007 – The Department issued WDL #W009007-5V-A-N /MEPDES permit #ME0102768 to the Town for the discharge of an unspecified quantity of waste snow collected from the downtown Damariscotta area to the Damariscotta River. The May 8, 2007 permit is scheduled to expire on May 8, 2012. The May 8, 2007 permit was the initial permit issued to the Town for this activity.

April 26, 2012 – The Town submitted a timely and complete General Application to the Department for renewal of the May 8, 2007 MEPDES permit. The application was accepted by the Department on April 30, 2012, and was assigned WDL #W009007-5V-B-R.

- c. Source Description: Snow is removed from a variety of municipal roadways, parking lots, and other areas and transported to Main Street in downtown Damariscotta for discharge. The approved snow discharge areas are: 1) the north side of Main Street; and 2) the south side of Main Street at the town boat launch. The locations of the approved snow dump areas are identified on the map include as Attachment A of this fact sheet. Waste snow is collected from approximately 66,100 square feet of streets and roads and 33,800 square feet of parking and other areas. The Town indicated salt, but not sand, treatments are utilized in the collection areas. The permit does not authorize the discharge of snow which has been collected from areas treated with sand. The Town does not allow the snow dump to be utilized by entities not engaged in the practice of snow removal for the municipality.

Best management practices (BMPs) currently employed by the Town include, but are not limited to, at least weekly litter removal from roadways and adjoining sidewalks and limiting the disposal of waste snow to only that which has not been treated with sand.

2. PERMIT SUMMARY (cont'd)

The Town provided a letter from the Damariscotta Harbor Master, dated April 17, 2012 stating that the discharge of snow will not pose a threat to navigation.

The Town has evaluated the suitability of other town-owned land for an upland snow dump and has determined them to be unsuitable or not practicable for a variety of legitimate reasons.

- d. Wastewater Treatment: The Town does not provide treatment of waste snow prior to overboard discharge. The Town employs best management practices to minimize debris and sand in the waste snow collected for disposal. The waste snow is discharged to a tidal portion of the Damariscotta River subject to daily tidal cycle.

3. CONDITIONS OF PERMIT

Conditions of licenses, 38 M.R.S.A. § 414-A, requires that the effluent limitations prescribed for discharges, including, but not limited to, effluent toxicity, require application of best practicable treatment (BPT), be consistent with the U.S. Clean Water Act, and ensure that the receiving waters attain the State water quality standards as described in Maine's Surface Water Classification System. In addition, *Certain deposits and discharges prohibited*, 38 M.R.S.A. § 420 and *Surface Waters Toxics Control Program*, 06-096 CMR 530 (effective October 9, 2005) require the regulation of toxic substances not to exceed levels set forth in *Surface Water Quality Criteria for Toxic Pollutants*, 06-096 CMR 584 (effective October 9, 2005), and that ensure safe levels for the discharge of toxic pollutants such that existing and designated uses of surface waters are maintained and protected.

4. RECEIVING WATER QUALITY STANDARDS

Classification of estuarine and marine waters, 38 M.R.S.A. § 469 states, "all estuarine and marine waters lying within the boundaries of the State and which are not otherwise classified are Class SB waters." The Damariscotta River at the point of discharge is not otherwise classified and is therefore a Class SB water. *Standards for classification of estuarine and marine waters*, 38 M.R.S.A. § 465-B(2) describes the standards for Class SB waters.

5. RECEIVING WATER QUALITY CONDITIONS

The State of Maine 2010 Integrated Water Quality Monitoring and Assessment Report, prepared pursuant to Sections 303(d) and 305(b) of the Federal Water Pollution Control Act, lists the marine waters of The Damariscotta River at the point of discharge (Waterbody ID #729-2, DMR Area #25) as, "Category 4-A: Estuarine and Marine Waters with Impaired Use, TMDL Completed." The Department has no information that the snow dump activities performed by the Town cause or contribute to the non-attainment of the standards for Class SB waters.

5. RECEIVING WATER QUALITY CONDITIONS (cont'd)

In addition, all estuarine and marine waters of the State are listed as, "Category 5-D: Estuarine and Marine Waters Impaired by Legacy Pollutants." Impairment in this context refers to the estuarine and marine waters partially supporting the designated use of fishing and harvesting of shellfish due to elevated levels of mercury, PCBs, dioxin, and other persistent bioaccumulating substances in tissues of some fish and in lobster tomalley. *Interim Effluent Limitations and Controls for the Discharge of Mercury*, 06-096 CMR 519 (last amended October 6, 2001) states, "[t]his rule does not apply to the following categories of licensees: combined sewer overflows, snow dumps, pesticide applications, and over board discharges licensed pursuant to 38 MRSA §413." Therefore, the Town's snow dump is not subject to the imposition of mercury limitations.

Currently, the Maine Department of Marine Resources' Shellfish Closure Area #25 in the vicinity of the snow dump location is closed to the harvesting of shellfish due to the presence of wastewater treatment plant outfalls, which require a mandatory prohibited zone under the terms of the National Shellfish Sanitation Program Model Ordinance. The Department does not have any information or reason to conclude that the discharge of waste snow from the Town's snow dump causes or contributes to the non-attainment of the standards for Class SB waters.

6. DISCHARGE IMPACT ON RECEIVING WATER QUALITY

As permitted, the Department has determined the existing water uses will be maintained and protected and that the discharge will not cause or contribute to the failure of the marine waters at the Damariscotta River to meet the applicable standards for Class SB classification.

7. PUBLIC COMMENTS

Public notice of this application was made in the *Lincoln County News* on or about March 15, 2012. The Department receives public comments on an application until the date a final agency action is taken on the application. Those persons receiving copies of draft permits shall have at least 30 days in which to submit comments on the draft or to request a public hearing, pursuant to *Application Processing Procedures for Waste Discharge Licenses*, 06-096 CMR 522 (effective January 12, 2001).

8. DEPARTMENT CONTACTS

Additional information concerning this permitting action may be obtained from, and written comments sent to:

Bill Hinkel
Division of Water Quality Management
Bureau of Land & Water Quality
Department of Environmental Protection
17 State House Station
Augusta, Maine 04333-0017
e-mail: bill.hinkel@maine.gov Telephone: (207) 485-2281

9. RESPONSE TO COMMENTS

During the period of June 21, 2012 through the issuance date of this permit, the Department solicited comments on the proposed draft Maine Pollutant Discharge Elimination System Permit to be issued to the Town for the proposed discharge. The Department received comments on the proposed draft permit from Conservation Law Foundation (CLF) by letter dated July 11, 2012. The significant comments are Department responses follow.

Comment #1: CLF states that the draft permit summary should contain detail regarding the number of discharges that have occurred in the past five years, the amount of salt used on the roadways and lots within the authorized snow dump area, and the BMPs that have been employed so that the environmental impacts of the discharges can be properly analyzed.

Response #1: Special Condition D of the permit requires the permittee to maintain a record for snow removal and disposal activities for Department review. On July 9, 2012, the Town submitted to the Department a copy of best management practices the Town follows during periods when the snow dump is active, as required by Special Condition D.4. of the permit.

The Town stated that its BMPs are “designed to protect existing river water uses and maintain water quality from adverse effects of waste snow” and include:

- Streets, sidewalks and parking lots are visually monitored daily and litter removed as needed
- No sand is used in areas where snow is collected for discharge into the tidewaters
- Waste snow is discharged immediately without stockpiling; this practice is documented after each storm, including data about quantities discharged
- The Harbor Master monitors the impact on water flow and navigation.
- Employees receive annual refresher training in these practices.

Comment #2: CLF states that the fact sheet should summarize violations of water quality standards or of permit conditions that have occurred over the last five years.

Response #2: Department compliance staff conducted site inspections of the Town’s facility no fewer than 4 times during winter months (January and February) between 2008 and 2012. Staff found the facility to be in substantial compliance with permit conditions and no evidence of environmental impact resulting from the snow dump activity at each of the inspections.

Comment #3: CLF asserts that the draft permit should either retain one discharge location and the daily litter removal practice of the prior permit or contain detailed analysis that shows that these changes will not violate Maine’s antidegradation policy.

Response #3: The draft permit was distributed to the Department’s Division of Environmental Assessment (DEA) for evaluation of the proposed discharge on receiving water quality. The DEA concluded that while the new location (south side of Route 1) for waste snow disposal would be expected to have a lower current velocity, the area from which snow is collected for discharge is not proposed to increase in size and the Town does not use sand in the collection area. Thus, DEA concluded that there is reasonable assurance that the proposed snow dump activity will not cause

9. RESPONSE TO COMMENTS (cont'd)

violations of applicable water quality standards, including the antidegradation provisions. The Town's BMPs for litter removal include daily visual inspection of the collection area with litter removal completed as necessary to ensure permit conditions are achieved.

ATTACHMENT A

Legend

- ★ Wastewater_Facilities
- △ Wastewater_Outfalls
- Counties

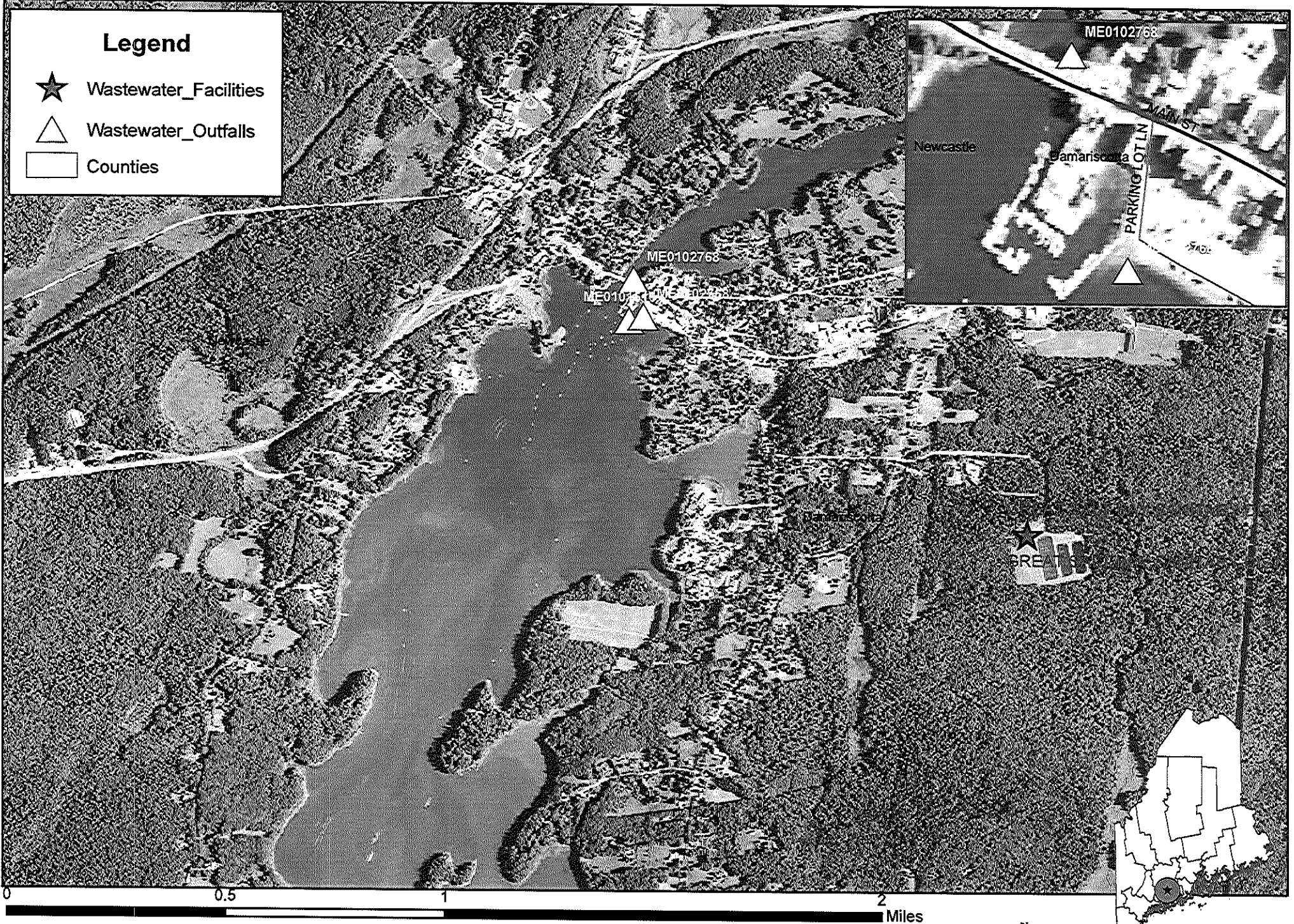

Town of Damariscotta Snow Dump, Damariscotta, Maine
MEPDES #ME0102768

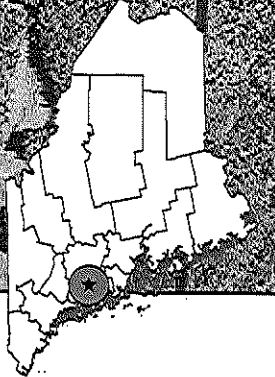

MAINE POLLUTANT DISCHARGE ELIMINATION SYSTEM PERMIT
STANDARD CONDITIONS APPLICABLE TO ALL PERMITS

CONTENTS

SECTION	TOPIC	PAGE
A	GENERAL PROVISIONS	
	1 General compliance	2
	2 Other materials	2
	3 Duty to Comply	2
	4 Duty to provide information	2
	5 Permit actions	2
	6 Reopener clause	2
	7 Oil and hazardous substances	2
	8 Property rights	3
	9 Confidentiality	3
	10 Duty to reapply	3
	11 Other laws	3
	12 Inspection and entry	3
B	OPERATION AND MAINTENANCE OF FACILITIES	
	1 General facility requirements	3
	2 Proper operation and maintenance	4
	3 Need to halt reduce not a defense	4
	4 Duty to mitigate	4
	5 Bypasses	4
	6 Upsets	5
C	MONITORING AND RECORDS	
	1 General requirements	6
	2 Representative sampling	6
	3 Monitoring and records	6
D	REPORTING REQUIREMENTS	
	1 Reporting requirements	7
	2 Signatory requirement	8
	3 Availability of reports	8
	4 Existing manufacturing, commercial, mining, and silvicultural dischargers	8
	5 Publicly owned treatment works	9
E	OTHER PROVISIONS	
	1 Emergency action - power failure	9
	2 Spill prevention	10
	3 Removed substances	10
	4 Connection to municipal sewer	10
F	DEFINTIONS	10

MAINE POLLUTANT DISCHARGE ELIMINATION SYSTEM PERMIT

STANDARD CONDITIONS APPLICABLE TO ALL PERMITS

A. GENERAL PROVISIONS

1. **General compliance.** All discharges shall be consistent with the terms and conditions of this permit; any changes in production capacity or process modifications which result in changes in the quantity or the characteristics of the discharge must be authorized by an additional license or by modifications of this permit; it shall be a violation of the terms and conditions of this permit to discharge any pollutant not identified and authorized herein or to discharge in excess of the rates or quantities authorized herein or to violate any other conditions of this permit.

2. **Other materials.** Other materials ordinarily produced or used in the operation of this facility, which have been specifically identified in the application, may be discharged at the maximum frequency and maximum level identified in the application, provided:

(a) They are not

- (i) Designated as toxic or hazardous under the provisions of Sections 307 and 311, respectively, of the Federal Water Pollution Control Act; Title 38, Section 420, Maine Revised Statutes; or other applicable State Law; or
- (ii) Known to be hazardous or toxic by the licensee.

(b) The discharge of such materials will not violate applicable water quality standards.

3. **Duty to comply.** The permittee must comply with all conditions of this permit. Any permit noncompliance constitutes a violation of State law and the Clean Water Act and is grounds for enforcement action; for permit termination, revocation and reissuance, or modification; or denial of a permit renewal application.

(a) The permittee shall comply with effluent standards or prohibitions established under section 307(a) of the Clean Water Act, and 38 MRSA, §420 or Chapter 530.5 for toxic pollutants within the time provided in the regulations that establish these standards or prohibitions, even if the permit has not yet been modified to incorporate the requirement.

(b) Any person who violates any provision of the laws administered by the Department, including without limitation, a violation of the terms of any order, rule license, permit, approval or decision of the Board or Commissioner is subject to the penalties set forth in 38 MRSA, §349.

4. **Duty to provide information.** The permittee shall furnish to the Department, within a reasonable time, any information which the Department may request to determine whether cause exists for modifying, revoking and reissuing, or terminating this permit or to determine compliance with this permit. The permittee shall also furnish to the Department upon request, copies of records required to be kept by this permit.

5. **Permit actions.** This permit may be modified, revoked and reissued, or terminated for cause. The filing of a request by the permittee for a permit modification, revocation and reissuance, or termination, or a notification of planned changes or anticipated noncompliance does not stay any permit condition.

6. **Reopener clause.** The Department reserves the right to make appropriate revisions to this permit in order to establish any appropriate effluent limitations, schedule of compliance or other provisions which may be authorized under 38 MRSA, §414-A(5).

MAINE POLLUTANT DISCHARGE ELIMINATION SYSTEM PERMIT

STANDARD CONDITIONS APPLICABLE TO ALL PERMITS

7. Oil and hazardous substances. Nothing in this permit shall be construed to preclude the institution of any legal action or relieve the permittee from any responsibilities, liabilities or penalties to which the permittee is or may be subject under section 311 of the Federal Clean Water Act; section 106 of the Federal Comprehensive Environmental Response, Compensation and Liability Act of 1980; or 38 MRSA §§ 1301, et. seq.

8. Property rights. This permit does not convey any property rights of any sort, or any exclusive privilege.

9. Confidentiality of records. 38 MRSA §414(6) reads as follows. "Any records, reports or information obtained under this subchapter is available to the public, except that upon a showing satisfactory to the department by any person that any records, reports or information, or particular part or any record, report or information, other than the names and addresses of applicants, license applications, licenses, and effluent data, to which the department has access under this subchapter would, if made public, divulge methods or processes that are entitled to protection as trade secrets, these records, reports or information must be confidential and not available for public inspection or examination. Any records, reports or information may be disclosed to employees or authorized representatives of the State or the United States concerned with carrying out this subchapter or any applicable federal law, and to any party to a hearing held under this section on terms the commissioner may prescribe in order to protect these confidential records, reports and information, as long as this disclosure is material and relevant to any issue under consideration by the department."

10. Duty to reapply. If the permittee wishes to continue an activity regulated by this permit after the expiration date of this permit, the permittee must apply for and obtain a new permit.

11. Other laws. The issuance of this permit does not authorize any injury to persons or property or invasion of other property rights, nor does it relieve the permittee of its obligation to comply with other applicable Federal, State or local laws and regulations.

12. Inspection and entry. The permittee shall allow the Department, or an authorized representative (including an authorized contractor acting as a representative of the EPA Administrator), upon presentation of credentials and other documents as may be required by law, to:

- (a) Enter upon the permittee's premises where a regulated facility or activity is located or conducted, or where records must be kept under the conditions of this permit;
- (b) Have access to and copy, at reasonable times, any records that must be kept under the conditions of this permit;
- (c) Inspect at reasonable times any facilities, equipment (including monitoring and control equipment), practices, or operations regulated or required under this permit; and
- (d) Sample or monitor at reasonable times, for the purposes of assuring permit compliance or as otherwise authorized by the Clean Water Act, any substances or parameters at any location.

B. OPERATION AND MAINTENANCE OF FACILITIES

1. General facility requirements.

- (a) The permittee shall collect all waste flows designated by the Department as requiring treatment and discharge them into an approved waste treatment facility in such a manner as to

MAINE POLLUTANT DISCHARGE ELIMINATION SYSTEM PERMIT

STANDARD CONDITIONS APPLICABLE TO ALL PERMITS

maximize removal of pollutants unless authorization to the contrary is obtained from the Department.

- (b) The permittee shall at all times maintain in good working order and operate at maximum efficiency all waste water collection, treatment and/or control facilities.
- (c) All necessary waste treatment facilities will be installed and operational prior to the discharge of any wastewaters.
- (d) Final plans and specifications must be submitted to the Department for review prior to the construction or modification of any treatment facilities.
- (e) The permittee shall install flow measuring facilities of a design approved by the Department.
- (f) The permittee must provide an outfall of a design approved by the Department which is placed in the receiving waters in such a manner that the maximum mixing and dispersion of the wastewaters will be achieved as rapidly as possible.

2. Proper operation and maintenance. The permittee shall at all times properly operate and maintain all facilities and systems of treatment and control (and related appurtenances) which are installed or used by the permittee to achieve compliance with the conditions of this permit. Proper operation and maintenance also includes adequate laboratory controls and appropriate quality assurance procedures. This provision requires the operation of back-up or auxiliary facilities or similar systems which are installed by a permittee only when the operation is necessary to achieve compliance with the conditions of the permit.

3. Need to halt or reduce activity not a defense. It shall not be a defense for a permittee in an enforcement action that it would have been necessary to halt or reduce the permitted activity in order to maintain compliance with the conditions of this permit.

4. Duty to mitigate. The permittee shall take all reasonable steps to minimize or prevent any discharge or sludge use or disposal in violation of this permit which has a reasonable likelihood of adversely affecting human health or the environment.

5. Bypasses.

(a) Definitions.

- (i) Bypass means the intentional diversion of waste streams from any portion of a treatment facility.
- (ii) Severe property damage means substantial physical damage to property, damage to the treatment facilities which causes them to become inoperable, or substantial and permanent loss of natural resources which can reasonably be expected to occur in the absence of a bypass. Severe property damage does not mean economic loss caused by delays in production.

(b) Bypass not exceeding limitations. The permittee may allow any bypass to occur which does not cause effluent limitations to be exceeded, but only if it also is for essential maintenance to assure efficient operation. These bypasses are not subject to the provisions of paragraphs (c) and (d) of this section.

(c) Notice.

- (i) Anticipated bypass. If the permittee knows in advance of the need for a bypass, it shall submit prior notice, if possible at least ten days before the date of the bypass.

MAINE POLLUTANT DISCHARGE ELIMINATION SYSTEM PERMIT

STANDARD CONDITIONS APPLICABLE TO ALL PERMITS

(ii) Unanticipated bypass. The permittee shall submit notice of an unanticipated bypass as required in paragraph D(1)(f), below. (24-hour notice).

(d) Prohibition of bypass.

(i) Bypass is prohibited, and the Department may take enforcement action against a permittee for bypass, unless:

(A) Bypass was unavoidable to prevent loss of life, personal injury, or severe property damage;

(B) There were no feasible alternatives to the bypass, such as the use of auxiliary treatment facilities, retention of untreated wastes, or maintenance during normal periods of equipment downtime. This condition is not satisfied if adequate back-up equipment should have been installed in the exercise of reasonable engineering judgment to prevent a bypass which occurred during normal periods of equipment downtime or preventive maintenance; and

(C) The permittee submitted notices as required under paragraph (c) of this section.

(ii) The Department may approve an anticipated bypass, after considering its adverse effects, if the Department determines that it will meet the three conditions listed above in paragraph (d)(i) of this section.

6. Upsets.

(a) Definition. Upset means an exceptional incident in which there is unintentional and temporary noncompliance with technology based permit effluent limitations because of factors beyond the reasonable control of the permittee. An upset does not include noncompliance to the extent caused by operational error, improperly designed treatment facilities, inadequate treatment facilities, lack of preventive maintenance, or careless or improper operation.

(b) Effect of an upset. An upset constitutes an affirmative defense to an action brought for noncompliance with such technology based permit effluent limitations if the requirements of paragraph (c) of this section are met. No determination made during administrative review of claims that noncompliance was caused by upset, and before an action for noncompliance, is final administrative action subject to judicial review.

(c) Conditions necessary for a demonstration of upset. A permittee who wishes to establish the affirmative defense of upset shall demonstrate, through properly signed, contemporaneous operating logs, or other relevant evidence that:

(i) An upset occurred and that the permittee can identify the cause(s) of the upset;

(ii) The permitted facility was at the time being properly operated; and

(iii) The permittee submitted notice of the upset as required in paragraph D(1)(f), below. (24 hour notice).

(iv) The permittee complied with any remedial measures required under paragraph B(4).

(d) Burden of proof. In any enforcement proceeding the permittee seeking to establish the occurrence of an upset has the burden of proof.

MAINE POLLUTANT DISCHARGE ELIMINATION SYSTEM PERMIT

STANDARD CONDITIONS APPLICABLE TO ALL PERMITS

C. MONITORING AND RECORDS

1. General Requirements. This permit shall be subject to such monitoring requirements as may be reasonably required by the Department including the installation, use and maintenance of monitoring equipment or methods (including, where appropriate, biological monitoring methods). The permittee shall provide the Department with periodic reports on the proper Department reporting form of monitoring results obtained pursuant to the monitoring requirements contained herein.

2. Representative sampling. Samples and measurements taken as required herein shall be representative of the volume and nature of the monitored discharge. If effluent limitations are based wholly or partially on quantities of a product processed, the permittee shall ensure samples are representative of times when production is taking place. Where discharge monitoring is required when production is less than 50%, the resulting data shall be reported as a daily measurement but not included in computation of averages, unless specifically authorized by the Department.

3. Monitoring and records.

- (a) Samples and measurements taken for the purpose of monitoring shall be representative of the monitored activity.
- (b) Except for records of monitoring information required by this permit related to the permittee's sewage sludge use and disposal activities, which shall be retained for a period of at least five years, the permittee shall retain records of all monitoring information, including all calibration and maintenance records and all original strip chart recordings for continuous monitoring instrumentation, copies of all reports required by this permit, and records of all data used to complete the application for this permit, for a period of at least 3 years from the date of the sample, measurement, report or application. This period may be extended by request of the Department at any time.
- (c) Records of monitoring information shall include:
 - (i) The date, exact place, and time of sampling or measurements;
 - (ii) The individual(s) who performed the sampling or measurements;
 - (iii) The date(s) analyses were performed;
 - (iv) The individual(s) who performed the analyses;
 - (v) The analytical techniques or methods used; and
 - (vi) The results of such analyses.
- (d) Monitoring results must be conducted according to test procedures approved under 40 CFR part 136, unless other test procedures have been specified in the permit.
- (e) State law provides that any person who tampers with or renders inaccurate any monitoring devices or method required by any provision of law, or any order, rule license, permit approval or decision is subject to the penalties set forth in 38 MRSA, §349.

MAINE POLLUTANT DISCHARGE ELIMINATION SYSTEM PERMIT

STANDARD CONDITIONS APPLICABLE TO ALL PERMITS

D. REPORTING REQUIREMENTS

1. Reporting requirements.

- (a) Planned changes. The permittee shall give notice to the Department as soon as possible of any planned physical alterations or additions to the permitted facility. Notice is required only when:
 - (i) The alteration or addition to a permitted facility may meet one of the criteria for determining whether a facility is a new source in 40 CFR 122.29(b); or
 - (ii) The alteration or addition could significantly change the nature or increase the quantity of pollutants discharged. This notification applies to pollutants which are subject neither to effluent limitations in the permit, nor to notification requirements under Section D(4).
 - (iii) The alteration or addition results in a significant change in the permittee's sludge use or disposal practices, and such alteration, addition, or change may justify the application of permit conditions that are different from or absent in the existing permit, including notification of additional use or disposal sites not reported during the permit application process or not reported pursuant to an approved land application plan;
- (b) Anticipated noncompliance. The permittee shall give advance notice to the Department of any planned changes in the permitted facility or activity which may result in noncompliance with permit requirements.
- (c) Transfers. This permit is not transferable to any person except upon application to and approval of the Department pursuant to 38 MRSA, § 344 and Chapters 2 and 522.
- (d) Monitoring reports. Monitoring results shall be reported at the intervals specified elsewhere in this permit.
 - (i) Monitoring results must be reported on a Discharge Monitoring Report (DMR) or forms provided or specified by the Department for reporting results of monitoring of sludge use or disposal practices.
 - (ii) If the permittee monitors any pollutant more frequently than required by the permit using test procedures approved under 40 CFR part 136 or as specified in the permit, the results of this monitoring shall be included in the calculation and reporting of the data submitted in the DMR or sludge reporting form specified by the Department.
 - (iii) Calculations for all limitations which require averaging of measurements shall utilize an arithmetic mean unless otherwise specified by the Department in the permit.
- (e) Compliance schedules. Reports of compliance or noncompliance with, or any progress reports on, interim and final requirements contained in any compliance schedule of this permit shall be submitted no later than 14 days following each schedule date.
- (f) Twenty-four hour reporting.
 - (i) The permittee shall report any noncompliance which may endanger health or the environment. Any information shall be provided orally within 24 hours from the time the permittee becomes aware of the circumstances. A written submission shall also be provided within 5 days of the time the permittee becomes aware of the circumstances. The written submission shall contain a description of the noncompliance and its cause; the period of noncompliance, including exact dates and times, and if the noncompliance

MAINE POLLUTANT DISCHARGE ELIMINATION SYSTEM PERMIT

STANDARD CONDITIONS APPLICABLE TO ALL PERMITS

has not been corrected, the anticipated time it is expected to continue; and steps taken or planned to reduce, eliminate, and prevent reoccurrence of the noncompliance.

(ii) The following shall be included as information which must be reported within 24 hours under this paragraph.

- (A) Any unanticipated bypass which exceeds any effluent limitation in the permit.
- (B) Any upset which exceeds any effluent limitation in the permit.
- (C) Violation of a maximum daily discharge limitation for any of the pollutants listed by the Department in the permit to be reported within 24 hours.

(iii) The Department may waive the written report on a case-by-case basis for reports under paragraph (f)(ii) of this section if the oral report has been received within 24 hours.

- (g) Other noncompliance. The permittee shall report all instances of noncompliance not reported under paragraphs (d), (e), and (f) of this section, at the time monitoring reports are submitted. The reports shall contain the information listed in paragraph (f) of this section.
- (h) Other information. Where the permittee becomes aware that it failed to submit any relevant facts in a permit application, or submitted incorrect information in a permit application or in any report to the Department, it shall promptly submit such facts or information.

2. Signatory requirement. All applications, reports, or information submitted to the Department shall be signed and certified as required by Chapter 521, Section 5 of the Department's rules. State law provides that any person who knowingly makes any false statement, representation or certification in any application, record, report, plan or other document filed or required to be maintained by any order, rule, permit, approval or decision of the Board or Commissioner is subject to the penalties set forth in 38 MRSA, §349.

3. Availability of reports. Except for data determined to be confidential under A(9), above, all reports prepared in accordance with the terms of this permit shall be available for public inspection at the offices of the Department. As required by State law, effluent data shall not be considered confidential. Knowingly making any false statement on any such report may result in the imposition of criminal sanctions as provided by law.

4. Existing manufacturing, commercial, mining, and silvicultural dischargers. In addition to the reporting requirements under this Section, all existing manufacturing, commercial, mining, and silvicultural dischargers must notify the Department as soon as they know or have reason to believe:

- (a) That any activity has occurred or will occur which would result in the discharge, on a routine or frequent basis, of any toxic pollutant which is not limited in the permit, if that discharge will exceed the highest of the following "notification levels":
 - (i) One hundred micrograms per liter (100 ug/l);
 - (ii) Two hundred micrograms per liter (200 ug/l) for acrolein and acrylonitrile; five hundred micrograms per liter (500 ug/l) for 2,4-dinitrophenol and for 2-methyl-4,6-dinitrophenol; and one milligram per liter (1 mg/l) for antimony;
 - (iii) Five (5) times the maximum concentration value reported for that pollutant in the permit application in accordance with Chapter 521 Section 4(g)(7); or
 - (iv) The level established by the Department in accordance with Chapter 523 Section 5(f).

MAINE POLLUTANT DISCHARGE ELIMINATION SYSTEM PERMIT

STANDARD CONDITIONS APPLICABLE TO ALL PERMITS

- (b) That any activity has occurred or will occur which would result in any discharge, on a non-routine or infrequent basis, of a toxic pollutant which is not limited in the permit, if that discharge will exceed the highest of the following "notification levels":
- (i) Five hundred micrograms per liter (500 ug/l);
 - (ii) One milligram per liter (1 mg/l) for antimony;
 - (iii) Ten (10) times the maximum concentration value reported for that pollutant in the permit application in accordance with Chapter 521 Section 4(g)(7); or
 - (iv) The level established by the Department in accordance with Chapter 523 Section 5(f).

5. Publicly owned treatment works.

- (a) All POTWs must provide adequate notice to the Department of the following:
- (i) Any new introduction of pollutants into the POTW from an indirect discharger which would be subject to section 301 or 306 of CWA or Chapter 528 if it were directly discharging those pollutants.
 - (ii) Any substantial change in the volume or character of pollutants being introduced into that POTW by a source introducing pollutants into the POTW at the time of issuance of the permit.
 - (iii) For purposes of this paragraph, adequate notice shall include information on (A) the quality and quantity of effluent introduced into the POTW, and (B) any anticipated impact of the change on the quantity or quality of effluent to be discharged from the POTW.
- (b) When the effluent discharged by a POTW for a period of three consecutive months exceeds 80 percent of the permitted flow, the permittee shall submit to the Department a projection of loadings up to the time when the design capacity of the treatment facility will be reached, and a program for maintaining satisfactory treatment levels consistent with approved water quality management plans.

E. OTHER REQUIREMENTS

1. Emergency action - power failure. Within thirty days after the effective date of this permit, the permittee shall notify the Department of facilities and plans to be used in the event the primary source of power to its wastewater pumping and treatment facilities fails as follows.

- (a) For municipal sources. During power failure, all wastewaters which are normally treated shall receive a minimum of primary treatment and disinfection. Unless otherwise approved, alternate power supplies shall be provided for pumping stations and treatment facilities. Alternate power supplies shall be on-site generating units or an outside power source which is separate and independent from sources used for normal operation of the wastewater facilities.
- (b) For industrial and commercial sources. The permittee shall either maintain an alternative power source sufficient to operate the wastewater pumping and treatment facilities or halt, reduce or otherwise control production and or all discharges upon reduction or loss of power to the wastewater pumping or treatment facilities.

MAINE POLLUTANT DISCHARGE ELIMINATION SYSTEM PERMIT

STANDARD CONDITIONS APPLICABLE TO ALL PERMITS

2. Spill prevention. (applicable only to industrial sources) Within six months of the effective date of this permit, the permittee shall submit to the Department for review and approval, with or without conditions, a spill prevention plan. The plan shall delineate methods and measures to be taken to prevent and or contain any spills of pulp, chemicals, oils or other contaminants and shall specify means of disposal and or treatment to be used.

3. Removed substances. Solids, sludges trash rack cleanings, filter backwash, or other pollutants removed from or resulting from the treatment or control of waste waters shall be disposed of in a manner approved by the Department.

4. Connection to municipal sewer. (applicable only to industrial and commercial sources) All wastewaters designated by the Department as treatable in a municipal treatment system will be cosigned to that system when it is available. This permit will expire 90 days after the municipal treatment facility becomes available, unless this time is extended by the Department in writing.

F. DEFINITIONS. For the purposes of this permit, the following definitions shall apply. Other definitions applicable to this permit may be found in Chapters 520 through 529 of the Department's rules

Average means the arithmetic mean of values taken at the frequency required for each parameter over the specified period. For bacteria, the average shall be the geometric mean.

Average monthly discharge limitation means the highest allowable average of daily discharges over a calendar month, calculated as the sum of all daily discharges measured during a calendar month divided by the number of daily discharges measured during that month. Except, however, bacteriological tests may be calculated as a geometric mean.

Average weekly discharge limitation means the highest allowable average of daily discharges over a calendar week, calculated as the sum of all daily discharges measured during a calendar week divided by the number of daily discharges measured during that week.

Best management practices ("BMPs") means schedules of activities, prohibitions of practices, maintenance procedures, and other management practices to prevent or reduce the pollution of waters of the State. BMPs also include treatment requirements, operating procedures, and practices to control plant site runoff, spillage or leaks, sludge or waste disposal, or drainage from raw material storage.

Composite sample means a sample consisting of a minimum of eight grab samples collected at equal intervals during a 24 hour period (or a lesser period as specified in the section on monitoring and reporting) and combined proportional to the flow over that same time period.

Continuous discharge means a discharge which occurs without interruption throughout the operating hours of the facility, except for infrequent shutdowns for maintenance, process changes, or other similar activities.

Daily discharge means the discharge of a pollutant measured during a calendar day or any 24-hour period that reasonably represents the calendar day for purposes of sampling. For pollutants with limitations expressed in units of mass, the daily discharge is calculated as the total mass of the pollutant discharged over the day. For pollutants with limitations expressed in other units of measurement, the daily discharge is calculated as the average measurement of the pollutant over the day.

MAINE POLLUTANT DISCHARGE ELIMINATION SYSTEM PERMIT

STANDARD CONDITIONS APPLICABLE TO ALL PERMITS

Discharge Monitoring Report ("DMR") means the EPA uniform national form, including any subsequent additions, revisions, or modifications for the reporting of self-monitoring results by permittees. DMRs must be used by approved States as well as by EPA. EPA will supply DMRs to any approved State upon request. The EPA national forms may be modified to substitute the State Agency name, address, logo, and other similar information, as appropriate, in place of EPA's.

Flow weighted composite sample means a composite sample consisting of a mixture of aliquots collected at a constant time interval, where the volume of each aliquot is proportional to the flow rate of the discharge.

Grab sample means an individual sample collected in a period of less than 15 minutes.

Interference means a Discharge which, alone or in conjunction with a discharge or discharges from other sources, both:

- (1) Inhibits or disrupts the POTW, its treatment processes or operations, or its sludge processes, use or disposal; and
- (2) Therefore is a cause of a violation of any requirement of the POTW's NPDES permit (including an increase in the magnitude or duration of a violation) or of the prevention of sewage sludge use or disposal in compliance with the following statutory provisions and regulations or permits issued thereunder (or more stringent State or local regulations): Section 405 of the Clean Water Act, the Solid Waste Disposal Act (SWDA) (including title II, more commonly referred to as the Resource Conservation and Recovery Act (RCRA), and including State regulations contained in any State sludge management plan prepared pursuant to subtitle D of the SWDA), the Clean Air Act, the Toxic Substances Control Act, and the Marine Protection, Research and Sanctuaries Act.

Maximum daily discharge limitation means the highest allowable daily discharge.

New source means any building, structure, facility, or installation from which there is or may be a discharge of pollutants, the construction of which commenced:

- (a) After promulgation of standards of performance under section 306 of CWA which are applicable to such source, or
- (b) After proposal of standards of performance in accordance with section 306 of CWA which are applicable to such source, but only if the standards are promulgated in accordance with section 306 within 120 days of their proposal.

Pass through means a discharge which exits the POTW into waters of the State in quantities or concentrations which, alone or in conjunction with a discharge or discharges from other sources, is a cause of a violation of any requirement of the POTW's NPDES permit (including an increase in the magnitude or duration of a violation).

Permit means an authorization, license, or equivalent control document issued by EPA or an approved State to implement the requirements of 40 CFR parts 122, 123 and 124. Permit includes an NPDES general permit (Chapter 529). Permit does not include any permit which has not yet been the subject of final agency action, such as a draft permit or a proposed permit.

Person means an individual, firm, corporation, municipality, quasi-municipal corporation, state agency, federal agency or other legal entity.

MAINE POLLUTANT DISCHARGE ELIMINATION SYSTEM PERMIT

STANDARD CONDITIONS APPLICABLE TO ALL PERMITS

Point source means any discernible, confined and discrete conveyance, including, but not limited to, any pipe, ditch, channel, tunnel, conduit, well, discrete fissure, container, rolling stock, concentrated animal feeding operation or vessel or other floating craft, from which pollutants are or may be discharged.

Pollutant means dredged spoil, solid waste, junk, incinerator residue, sewage, refuse, effluent, garbage, sewage sludge, munitions, chemicals, biological or radiological materials, oil, petroleum products or byproducts, heat, wrecked or discarded equipment, rock, sand, dirt and industrial, municipal, domestic, commercial or agricultural wastes of any kind.

Process wastewater means any water which, during manufacturing or processing, comes into direct contact with or results from the production or use of any raw material, intermediate product, finished product, byproduct, or waste product.

Publicly owned treatment works ("POTW") means any facility for the treatment of pollutants owned by the State or any political subdivision thereof, any municipality, district, quasi-municipal corporation or other public entity.

Septage means, for the purposes of this permit, any waste, refuse, effluent sludge or other material removed from a septic tank, cesspool, vault privy or similar source which concentrates wastes or to which chemicals have been added. Septage does not include wastes from a holding tank.

Time weighted composite means a composite sample consisting of a mixture of equal volume aliquots collected over a constant time interval.

Toxic pollutant includes any pollutant listed as toxic under section 307(a)(1) or, in the case of sludge use or disposal practices, any pollutant identified in regulations implementing section 405(d) of the CWA. Toxic pollutant also includes those substances or combination of substances, including disease causing agents, which after discharge or upon exposure, ingestion, inhalation or assimilation into any organism, including humans either directly through the environment or indirectly through ingestion through food chains, will, on the basis of information available to the board either alone or in combination with other substances already in the receiving waters or the discharge, cause death, disease, abnormalities, cancer, genetic mutations, physiological malfunctions, including malfunctions in reproduction, or physical deformations in such organism or their offspring.

Wetlands means those areas that are inundated or saturated by surface or ground water at a frequency and duration sufficient to support, and that under normal circumstances do support, a prevalence of vegetation typically adapted for life in saturated soil conditions. Wetlands generally include swamps, marshes, bogs, and similar areas.

Whole effluent toxicity means the aggregate toxic effect of an effluent measured directly by a toxicity test.



DEP INFORMATION SHEET

Appealing a Department Licensing Decision

Dated: March 2012

Contact: (207) 287-2811

SUMMARY

There are two methods available to an aggrieved person seeking to appeal a licensing decision made by the Department of Environmental Protection's ("DEP") Commissioner: (1) in an administrative process before the Board of Environmental Protection ("Board"); or (2) in a judicial process before Maine's Superior Court. An aggrieved person seeking review of a licensing decision over which the Board had original jurisdiction may seek judicial review in Maine's Superior Court.

A judicial appeal of final action by the Commissioner or the Board regarding an application for an expedited wind energy development (35-A M.R.S.A. § 3451(4)) or a general permit for an offshore wind energy demonstration project (38 M.R.S.A. § 480-HH(1)) or a general permit for a tidal energy demonstration project (38 M.R.S.A. § 636-A) must be taken to the Supreme Judicial Court sitting as the Law Court.

This INFORMATION SHEET, in conjunction with a review of the statutory and regulatory provisions referred to herein, can help a person to understand his or her rights and obligations in filing an administrative or judicial appeal.

I. ADMINISTRATIVE APPEALS TO THE BOARD

LEGAL REFERENCES

The laws concerning the DEP's *Organization and Powers*, 38 M.R.S.A. §§ 341-D(4) & 346, the *Maine Administrative Procedure Act*, 5 M.R.S.A. § 11001, and the DEP's *Rules Concerning the Processing of Applications and Other Administrative Matters* ("Chapter 2"), 06-096 CMR 2 (April 1, 2003).

HOW LONG YOU HAVE TO SUBMIT AN APPEAL TO THE BOARD

The Board must receive a written appeal within 30 days of the date on which the Commissioner's decision was filed with the Board. Appeals filed after 30 calendar days of the date on which the Commissioner's decision was filed with the Board will be rejected.

HOW TO SUBMIT AN APPEAL TO THE BOARD

Signed original appeal documents must be sent to: Chair, Board of Environmental Protection, c/o Department of Environmental Protection, 17 State House Station, Augusta, ME 04333-0017; faxes are acceptable for purposes of meeting the deadline when followed by the Board's receipt of mailed original documents within five (5) working days. Receipt on a particular day must be by 5:00 PM at DEP's offices in Augusta; materials received after 5:00 PM are not considered received until the following day. The person appealing a licensing decision must also send the DEP's Commissioner a copy of the appeal documents and if the person appealing is not the applicant in the license proceeding at issue the applicant must also be sent a copy of the appeal documents. All of the information listed in the next section must be submitted at the time the appeal is filed. Only the extraordinary circumstances described at the end of that section will justify evidence not in the DEP's record at the time of decision being added to the record for consideration by the Board as part of an appeal.

WHAT YOUR APPEAL PAPERWORK MUST CONTAIN

Appeal materials must contain the following information at the time submitted:

1. *Aggrieved Status.* The appeal must explain how the person filing the appeal has standing to maintain an appeal. This requires an explanation of how the person filing the appeal may suffer a particularized injury as a result of the Commissioner's decision.
2. *The findings, conclusions or conditions objected to or believed to be in error.* Specific references and facts regarding the appellant's issues with the decision must be provided in the notice of appeal.
3. *The basis of the objections or challenge.* If possible, specific regulations, statutes or other facts should be referenced. This may include citing omissions of relevant requirements, and errors believed to have been made in interpretations, conclusions, and relevant requirements.
4. *The remedy sought.* This can range from reversal of the Commissioner's decision on the license or permit to changes in specific permit conditions.
5. *All the matters to be contested.* The Board will limit its consideration to those arguments specifically raised in the written notice of appeal.
6. *Request for hearing.* The Board will hear presentations on appeals at its regularly scheduled meetings, unless a public hearing on the appeal is requested and granted. A request for public hearing on an appeal must be filed as part of the notice of appeal.
7. *New or additional evidence to be offered.* The Board may allow new or additional evidence, referred to as supplemental evidence, to be considered by the Board in an appeal only when the evidence is relevant and material and that the person seeking to add information to the record can show due diligence in bringing the evidence to the DEP's attention at the earliest possible time in the licensing process or that the evidence itself is newly discovered and could not have been presented earlier in the process. Specific requirements for additional evidence are found in Chapter 2.

OTHER CONSIDERATIONS IN APPEALING A DECISION TO THE BOARD

1. *Be familiar with all relevant material in the DEP record.* A license application file is public information, subject to any applicable statutory exceptions, made easily accessible by DEP. Upon request, the DEP will make the material available during normal working hours, provide space to review the file, and provide opportunity for photocopying materials. There is a charge for copies or copying services.
2. *Be familiar with the regulations and laws under which the application was processed, and the procedural rules governing your appeal.* DEP staff will provide this information on request and answer questions regarding applicable requirements.
3. *The filing of an appeal does not operate as a stay to any decision.* If a license has been granted and it has been appealed the license normally remains in effect pending the processing of the appeal. A license holder may proceed with a project pending the outcome of an appeal but the license holder runs the risk of the decision being reversed or modified as a result of the appeal.

WHAT TO EXPECT ONCE YOU FILE A TIMELY APPEAL WITH THE BOARD

The Board will formally acknowledge receipt of an appeal, including the name of the DEP project manager assigned to the specific appeal. The notice of appeal, any materials accepted by the Board Chair as supplementary evidence, and any materials submitted in response to the appeal will be sent to Board members with a recommendation from DEP staff. Persons filing appeals and interested persons are notified in advance of the date set for Board consideration of an appeal or request for public hearing. With or without holding a public hearing, the Board may affirm, amend, or reverse a Commissioner decision or remand the matter to the Commissioner for further proceedings. The Board will notify the appellant, a license holder, and interested persons of its decision.

II. JUDICIAL APPEALS

Maine law generally allows aggrieved persons to appeal final Commissioner or Board licensing decisions to Maine's Superior Court, *see* 38 M.R.S.A. § 346(1); 06-096 CMR 2; 5 M.R.S.A. § 11001; & M.R. Civ. P 80C. A party's appeal must be filed with the Superior Court within 30 days of receipt of notice of the Board's or the Commissioner's decision. For any other person, an appeal must be filed within 40 days of the date the decision was rendered. Failure to file a timely appeal will result in the Board's or the Commissioner's decision becoming final.

An appeal to court of a license decision regarding an expedited wind energy development, a general permit for an offshore wind energy demonstration project, or a general permit for a tidal energy demonstration project may only be taken directly to the Maine Supreme Judicial Court. *See* 38 M.R.S.A. § 346(4).

Maine's Administrative Procedure Act, DEP statutes governing a particular matter, and the Maine Rules of Civil Procedure must be consulted for the substantive and procedural details applicable to judicial appeals.

ADDITIONAL INFORMATION

If you have questions or need additional information on the appeal process, for administrative appeals contact the Board's Executive Analyst at (207) 287-2452 or for judicial appeals contact the court clerk's office in which your appeal will be filed.

Note: The DEP provides this INFORMATION SHEET for general guidance only; it is not intended for use as a legal reference. Maine law governs an appellant's rights.
