

**From:** [rachelle toti](#)  
**To:** [Alyssa Roslan](#)  
**Subject:** Map of Le Grande Tract Ownership  
**Date:** Friday, February 9, 2018 2:22:51 PM

---

Hello Alyssa,

Attached is a map I received from county staff a few years ago. As the Hearing Board members seemed interested in ownership, I thought you might forward this to them.

Thanks,  
Rachelle Toti

# OCEANO DUNES AREA

## LEGEND

County Owned Property

Under Lease

NO

YES

Park Boundary

State Owned Property

Perimeter Fence



0 375 750 1,500 2,250 3,000

Feet

Revised: 11/14/2006

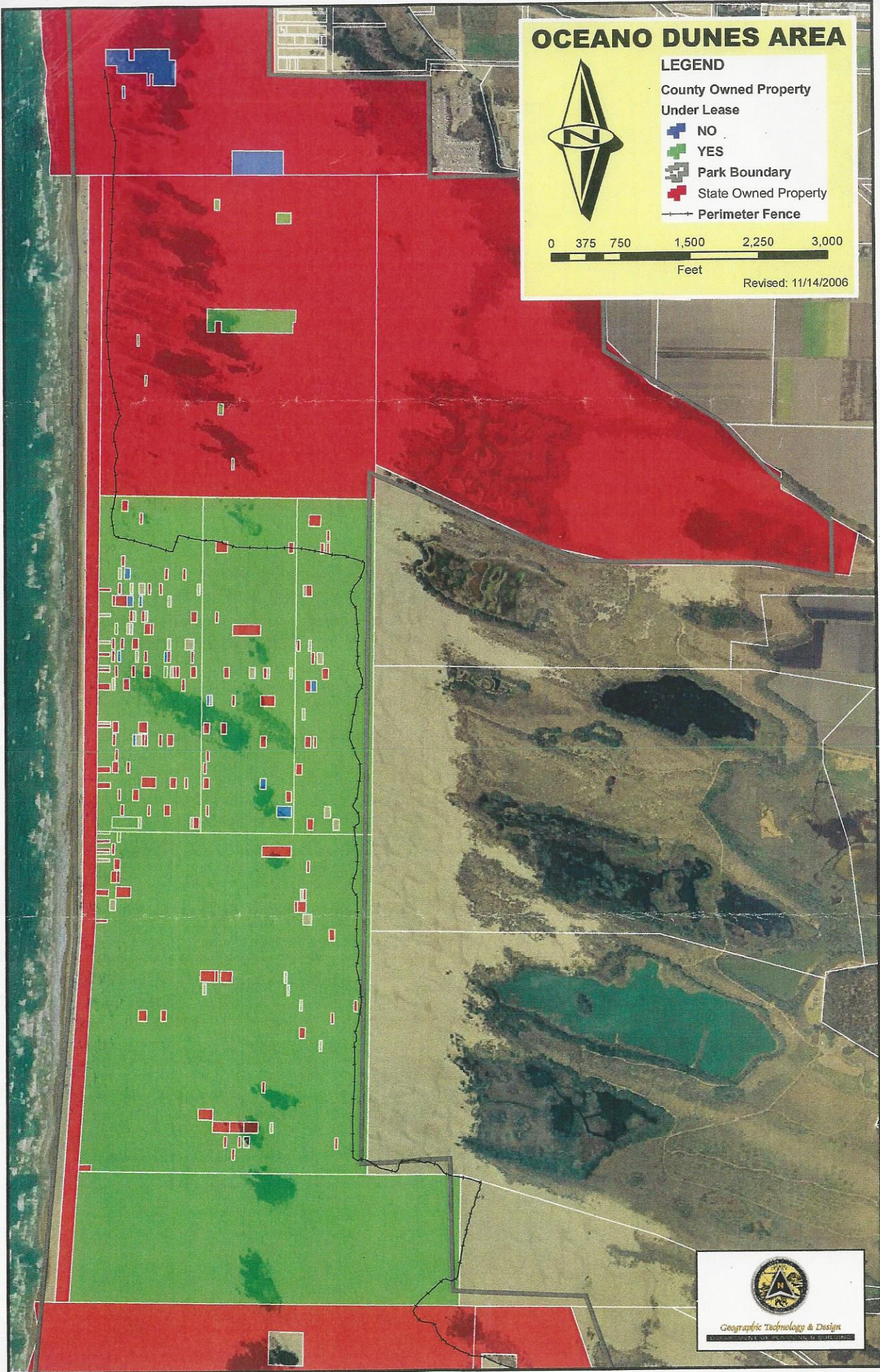

Geographic Technology & Design