

Band Warmups

**Where there are "A" and "B" parts, these may be played separately or simultaneously.*

E♭ Treble Clef
Alto/Bari Saxophone, E♭ Horn

REMINGTON - 1A - Concert F

REMINGTON - 1B - Concert F

REMINGTON - 2A - Concert B♭

REMINGTON - 2B - Concert B♭

E♭ Treble Clef

49 FLEXIBILITY - 1A

61 FLEXIBILITY - 1B

67

73 FLEXIBILITY - 2A

85 FLEXIBILITY - 2B

91

FLEXIBILITY - 3

E♭ Treble Clef

FLEXIBILITY - 4

TUNING #1 in Concert B♭ Major

**Separate the ensemble into groups or everyone pick a note.*

TUNING #2 in Concert F Major

**Separate the ensemble into groups or everyone pick a note.*

TUNING #3 in Concert F Major

**Divide the ensemble into 3 groups, such as "top" "middle" and "root". This exercise may be extended by continuing from the fermata chord and following the same pattern of alterations.*

Technique Studies #1A

MAJOR SCALE

MAJOR ARPEGGIO

142

148

154

160

166

172

178

184

190

196

202

208

214

220

This section contains three musical staves. The first staff (208-213) is in the key of B-flat major and features a sequence of eighth notes. The second staff (214-219) is in the key of E major and features a sequence of eighth notes. The third staff (220-225) is in the key of B-flat major and features a sequence of eighth notes.

TECHNIQUE STUDIES #1B (Major Keys)

226

232

238

244

250

256

262

268

This section contains eight musical staves, each with a different key signature and a sequence of eighth notes. The keys are: 226-231 (F major), 232-237 (B-flat major), 238-243 (E major), 244-249 (B-flat major), 250-255 (E major), 256-261 (B-flat major), 262-267 (F major), and 268-273 (B-flat major).

274

280

286

292

298

304

TECHNIQUE STUDIES #2 (Major Keys)

310

317

324

331

338

345

352

359

366

373

380

387

394

401

408

Articulation (Tonguing) Exercises

Use single tonguing for exercises 1 - 4. For the Double- and Triple-tonguing exercises, use the indicated patterns with either the "Tu" syllable produced with the front of the tongue or the "ku" syllable produced with the back.

Articulation #1

Articulation #2

Articulation #3

Articulation #4

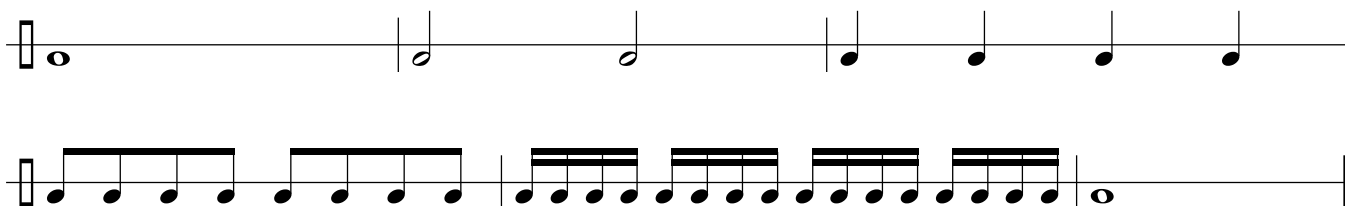

Double Tonguing

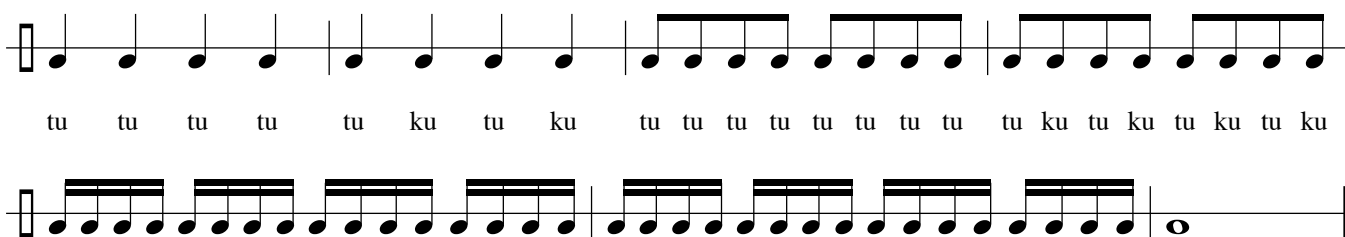

Triple Tonguing

