

Band Warmups

**Where there are "A" and "B" parts, these may be played separately or simultaneously.*

F Treble Clef
French Horn, English Horn

REMINGTON - 1A - Concert F

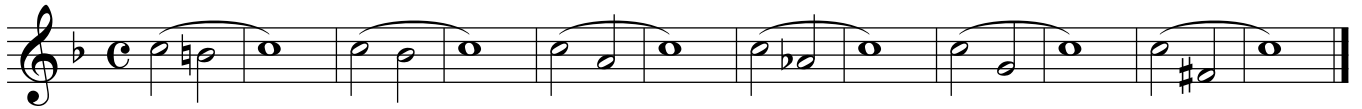

REMINGTON - 1B - Concert F

REMINGTON - 2A - Concert Bb

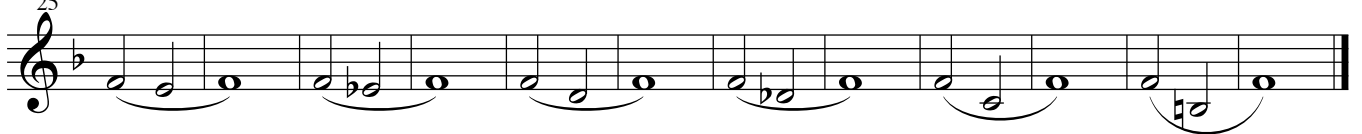

REMINGTON - 2B - Concert Bb

49 FLEXIBILITY - 1A

61 FLEXIBILITY - 1B

67 FLEXIBILITY - 1B

73 FLEXIBILITY - 2A

85 FLEXIBILITY - 2B

91 FLEXIBILITY - 2B

FLEXIBILITY - 3

F Treble Clef

97

103

FLEXIBILITY - 4

109

115

TUNING #1 in Concert Bb Major

**Separate the ensemble into groups or everyone pick a note.*

121

TUNING #2 in Concert F Major

**Separate the ensemble into groups or everyone pick a note.*

128

TUNING #3 in Concert F Major

**Divide the ensemble into 3 groups, such as "top" "middle" and "root". This exercise may be extended by continuing from the fermata chord and following the same pattern of alterations.*

135

Technique Studies #1A

MAJOR SCALE

MAJOR ARPEGGIO

142

148

154

160

166

172

178

184

190

196

202

208

214

220

TECHNIQUE STUDIES #1B (Major Keys)

226

232

238

244

250

256

262

268

274

280

286

292

298

304

TECHNIQUE STUDIES #2 (Major Keys)

310

317

324

331

338

345

352

359

366

373

380

387

394

401

408

