

Click on "Instrumentation" to go to the score.
Click on a part name to go to that part.

Warm-ups for Band

By
Evan Chancellor

Instrumentation

C Treble Clef
Bb Treble Clef
Tenor Saxophone
Eb Treble Clef
F Treble Clef
Bass Clef
Tuba
Percussion

bandfolio.com

Music Education Resources

Evan G. Chancellor
BandFolio.com

Warm-ups for Band

**Where there are "A" and "B" parts, these may be played separately or simultaneously.*

Evan Chancellor

REMINGTON - 1A - Concert F

C Treble

Flute, Piccolo, Oboe

Bb Treble

Trumpet, Clarinet, Tenor Sax, Baritone T.C.

Eb Treble

Alto/Bari Saxophone, Eb Horn

F Treble

French Horn, English Horn

C Bass

Trombone, Baritone B.C., Bass

Tuba

Remington 1A (Concert F)/ 8-On-a-Hand

Keyboards

Drums

RRRRRRR R L L L L L L L L

Warm-ups for Band

C

Bb

Eb

F

C

Tba.

Keybrd

Drm

Warm-ups for Band

REMINGTON - 1B - Concert F

Remington 1B(Concert F)/ Moving the Accent

Warm-ups for Band

Warm-ups for Band

REMINGTON - 2A - Concert Bb

Remington 2A (Concert Bb)/ 8-On-A-Hand

Warm-ups for Band

Warm-ups for Band

REMINGTON - 2B - Concert Bb

Remington 2B (Concert Bb)/ Moving the Accent

Warm-ups for Band

Warm-ups for Band

FLEXIBILITY - 1A

Flexibility 1A/ Double Strokes "Chimichanga"

Warm-ups for Band

Warm-ups for Band

FLEXIBILITY - 1B

Flexibility 1B/ Double Strokes "Chimichanga"

R L R L RRLLRLL

Warm-ups for Band

Warm-ups for Band

FLEXIBILITY - 2A

Warm-ups for Band

Warm-ups for Band

FLEXIBILITY - 2B

Warm-ups for Band

Warm-ups for Band

FLEXIBILITY - 3

C

Bb

Eb

F

C

Tba.

Keybrd

Drm

R LRL

Warm-ups for Band

Warm-ups for Band

FLEXIBILITY - 4

Flexibility 4/ Single Stroke & Buzz roles

Warm-ups for Band

Warm-ups for Band

TUNING #1 in Concert Bb Major

**Separate the ensemble into groups or everyone pick a note.*

Warm-ups for Band

TUNING #2 in Concert F Major

**Separate the ensemble into groups or everyone pick a note.*

- C**: Treble clef, key signature of one flat (Bb major). The staff contains a sequence of notes and chords: F4, C5, F5, C5, F5, C5, F5, C5, F5, C5, F5, C5, F5, C5, F5, C5.
- Bb**: Treble clef, key signature of two sharps (F# major). The staff contains a sequence of notes and chords: F#4, C#5, F#5, C#5, F#5, C#5, F#5, C#5, F#5, C#5, F#5, C#5, F#5, C#5, F#5, C#5.
- Eb**: Treble clef, key signature of three sharps (F# major). The staff contains a sequence of notes and chords: F#4, C#5, F#5, C#5, F#5, C#5, F#5, C#5, F#5, C#5, F#5, C#5, F#5, C#5, F#5, C#5.
- F**: Treble clef, key signature of one flat (Bb major). The staff contains a sequence of notes and chords: F4, C5, F5, C5, F5, C5, F5, C5, F5, C5, F5, C5, F5, C5, F5, C5.
- C**: Bass clef, key signature of one flat (Bb major). The staff contains a sequence of notes and chords: F3, C4, F4, C4, F4, C4, F4, C4, F4, C4, F4, C4, F4, C4, F4, C4.
- Tba.**: Bass clef, key signature of one flat (Bb major). The staff contains a sequence of notes and chords: F3, C4, F4, C4, F4, C4, F4, C4, F4, C4, F4, C4, F4, C4, F4, C4.
- Keybrd**: Treble clef, key signature of one flat (Bb major). The staff contains a sequence of notes and chords: F4, C5, F5, C5, F5, C5, F5, C5, F5, C5, F5, C5, F5, C5, F5, C5.

Warm-ups for Band

TUNING #3 in Concert F Major

**Divide the ensemble into 3 groups, such as "top" "middle" and "root". This exercise may be extended by continuing from the fermata chord and following the same pattern of alterations.*

Warm-ups for Band

Technique Studies #1A

**Technique studies are listed in the score in concert pitch only. These exercises are listed in ascending chromatic order in each instrument part.*

MAJOR SCALE

MAJOR ARPEGGIO

Warm-ups for Band

C

Bb

Eb

F

C

Tba.

Keybrd

Drm

R L R R L R L L

R R L R L R L

Warm-ups for Band

Warm-ups for Band

Warm-ups for Band

C

Bb

Eb

F

C

Tba.

Keybrd

Drm

RLRRLRL

R RLRRL

Warm-ups for Band

 - Measures 1-4: R L R R L R L L
 - Measures 5-6: R R L R L R L L

Warm-ups for Band

Warm-ups for Band

Warm-ups for Band

C

Bb

Eb

F

C

Tba.

Keybrd

Drm

RLRRLRL

R RLRRLRL

Warm-ups for Band

Warm-ups for Band

C

Bb

Eb

F

C

Tba.

Keybrd

Drm

RL RRL RLL

R RLRLRL

Warm-ups for Band

Warm-ups for Band

C

Bb

Eb

F

C

Tba.

Keybrd

Drm

RL RRL RLL

R RLRLRL

Warm-ups for Band

Warm-ups for Band

TECHNIQUE STUDIES #1B (Major Keys)

Technique Studies #1B/ Paradiddles

Warm-ups for Band

Warm-ups for Band

Warm-ups for Band

C

Bb

Eb

F

C

Tba.

Keybrd

Drm

RLRRLRLI

R RLRRLI

Warm-ups for Band

Warm-ups for Band

Warm-ups for Band

C

Bb

Eb

F

C

Tba.

Keybrd

Drm

RL RRL RLL

R RLRLRL

Warm-ups for Band

C

Bb

Eb

F

C

Tba.

Keybrd

Drm

R L RRL RLL

R RLRLRL

Warm-ups for Band

Warm-ups for Band

C

Bb

Eb

F

C

Tba.

Keybrd

Drm

RL RRL RLL

R RLLRLR L

Warm-ups for Band

Warm-ups for Band

Warm-ups for Band

Warm-ups for Band

Staff 8: Drm (Drums) - 2/4 time. Rhythmic pattern: R L R R L R L L, R R L R L R L L.

Warm-ups for Band

TECHNIQUE STUDIES #2 (Major Keys)

Technique Studies #2/ Flam Studies

Warm-ups for Band

Warm-ups for Band

C

Bb

Eb

F

C

Tba.

Keybrd

Drm

R R R R L L L L R R L L R R L L L L L L

3 3 3 3

Warm-ups for Band

Warm-ups for Band

Warm-ups for Band

Instrument parts and their notation:

Warm-ups for Band

Instrument parts shown: C, Bb, Eb, F, C, Tba., Keybrd, Drm.

Warm-ups for Band

Warm-ups for Band

Instrument parts shown:

- C (Clarinet): Melodic line with slurs.
- Bb (B-flat Clarinet): Whole rests.
- Eb (E-flat Clarinet): Whole rests.
- F (Flute): Whole rests.
- C (Bass Clarinet): Bass line with slurs.
- Tba. (Tuba): Whole rests.
- Keybrd (Keyboard): Melodic line with slurs.
- Drm (Drums): Rhythmic pattern with hand assignments and triplets.

Warm-ups for Band

Warm-ups for Band

Warm-ups for Band

Warm-ups for Band

Warm-ups for Band

C

Bb

Eb

F

C

Tba.

Keybrd

Drm

R R R R L L L L R R L L R R L L L L L L

3 3 3 3

Warm-ups for Band

**Where there are "A" and "B" parts, these may be played separately or simultaneously.*

Evan Chancellor

REMINGTON - 1A - Concert F

REMINGTON - 1B - Concert F

REMINGTON - 2A - Concert Bb

REMINGTON - 2B - Concert Bb

FLEXIBILITY - 1A

FLEXIBILITY - 1B

FLEXIBILITY - 2A

FLEXIBILITY - 2B

FLEXIBILITY - 3

FLEXIBILITY - 4

TUNING # in Concert Bb Major

**Separate the ensemble into groups or everyone pick a note.*

A single staff of music in B-flat major. It contains seven measures of music, each with a fermata over a chord. The chords are: G4, A4, Bb4, C5, D5, E5, F5, G5. The notes are written as quarter notes.

TUNING #2 in Concert F Major

**Separate the ensemble into groups or everyone pick a note.*

A single staff of music in F major. It contains seven measures of music, each with a fermata over a chord. The chords are: F4, G4, A4, Bb4, C5, D5, E5, F5. The notes are written as quarter notes.

TUNING #3 in Concert F Major

**Divide the ensemble into 3 groups, such as "top" "middle" and "root". This exercise may be extended by continuing from the fermata chord and following the same pattern of alterations.*

A single staff of music in F major. It contains seven measures of music, each with a fermata over a chord. The chords are: F4, G4, A4, Bb4, C5, D5, E5, F5. The notes are written as quarter notes.

Technique Studies #1A

MAJOR SCALE

MAJOR ARPEGGIO

C Instruments

TECHNIQUE STUDIES #1B (Major Keys)

TECHNIQUE STUDIES #2 (Major Keys)

- Staff 1: C major (no sharps or flats)
- Staff 2: D major (two sharps: F#, C#)
- Staff 3: E-flat major (three flats: Bb, Eb, Ab)
- Staff 4: F major (one sharp: C#)
- Staff 5: G-flat major (four flats: Cb, Fb, Bb, Eb)
- Staff 6: A major (three sharps: F#, C#, G#)
- Staff 7: B-flat major (two flats: Bb, Eb)
- Staff 8: C major (no sharps or flats)
- Staff 9: D major (two sharps: F#, C#)
- Staff 10: E-flat major (three flats: Bb, Eb, Ab)

Warm-ups for Band

**Where there are "A" and "B" parts, these may be played separately or simultaneously.*

Evan Chancellor

REMINGTON - 1A - Concert F

A single staff of music in treble clef, common time (C). The key signature has one sharp (F#). The melody consists of six measures of music, primarily using quarter and eighth notes with slurs.

REMINGTON - 1B - Concert F

REMINGTON - 2A - Concert B \flat

A single staff of music in treble clef, common time (C). The key signature has two flats (B \flat , E \flat). The melody consists of six measures of music, primarily using quarter and eighth notes with slurs.

REMINGTON - 2B - Concert B \flat

FLEXIBILITY - 1A

FLEXIBILITY - 1B

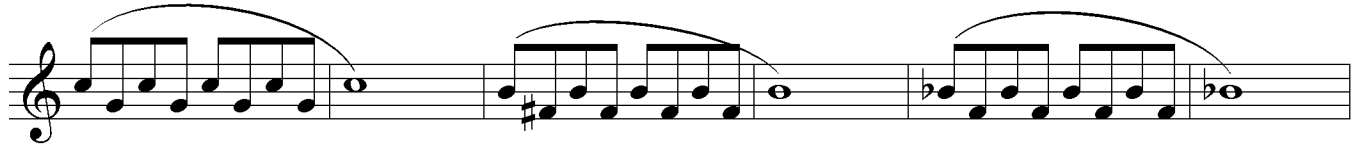

FLEXIBILITY - 2A

FLEXIBILITY - 2B

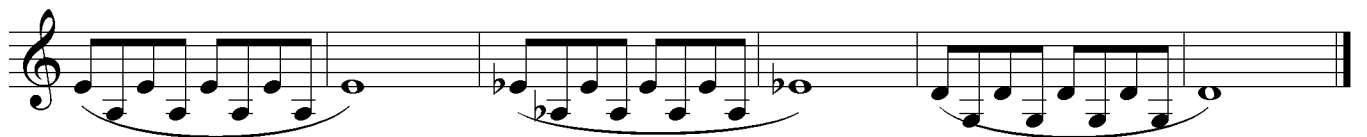

FLEXIBILITY - 3

TUNING # in Concert B♭ Major

**Separate the ensemble into groups or everyone pick a note.*

TUNING #2 in Concert F Major

**Separate the ensemble into groups or everyone pick a note.*

TUNING #3 in Concert F Major

**Divide the ensemble into 3 groups, such as "top" "middle" and "root". This exercise may be extended by continuing from the fermata chord and following the same pattern of alterations.*

Technique Studies #1A

MAJOR SCALE

MAJOR ARPEGGIO

C

D \flat

D

E \flat

E

F

F \sharp

G \flat

G

A \flat

A

B♭ Instruments

B♭

B

C

TECHNIQUE STUDIES #1B (Major Keys)

TECHNIQUE STUDIES #2 (Major Keys)

Warm-ups for Band

**Where there are "A" and "B" parts, these may be played separately or simultaneously.*

Evan Chancellor

REMINGTON - 1A - Concert F

REMINGTON - 1B - Concert F

REMINGTON - 2A - Concert Bb

REMINGTON - 2B - Concert Bb

FLEXIBILITY - 1A

FLEXIBILITY - 1B

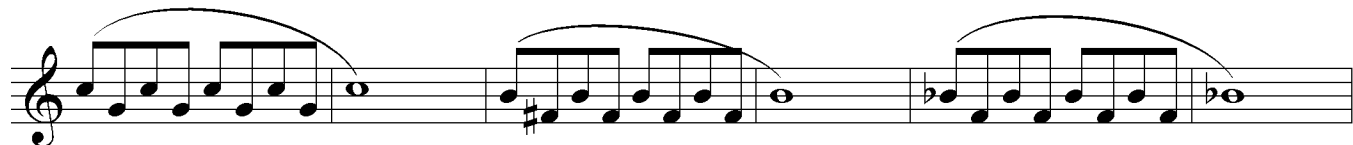

FLEXIBILITY - 2A

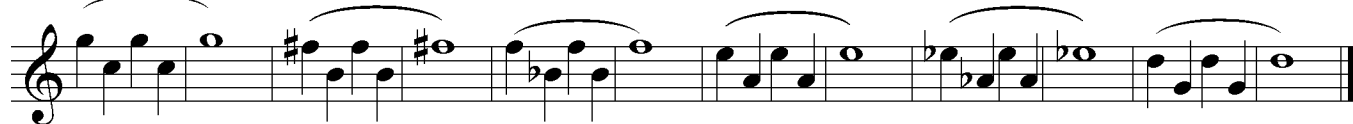

FLEXIBILITY - 2B

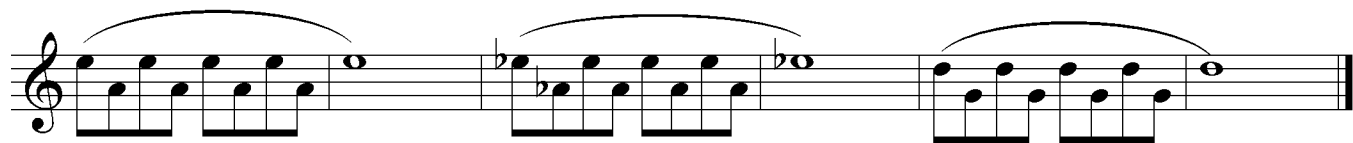

FLEXIBILITY - 3

FLEXIBILITY - 4

TUNING # in Concert Bb Major

**Separate the ensemble into groups or everyone pick a note.*

A single staff of music in treble clef for Tuning #. It consists of a sequence of seven chords, each with a fermata. The chords are: C4-E4-G4 (C major), C4-E4-G4 (C major), C4-E4-G4 (C major), C4-E4-G4 (C major), C4-E4-G4 (C major), C4-E4-G4 (C major), and C4-E4-G4 (C major).

TUNING #2 in Concert F Major

**Separate the ensemble into groups or everyone pick a note.*

A single staff of music in treble clef for Tuning #2. It consists of a sequence of seven chords, each with a fermata. The chords are: F4-A4-C5 (F major), F4-A4-C5 (F major), F4-A4-C5 (F major), F4-A4-C5 (F major), F4-A4-C5 (F major), F4-A4-C5 (F major), and F4-A4-C5 (F major).

TUNING #3 in Concert F Major

**Divide the ensemble into 3 groups, such as "top" "middle" and "root". This exercise may be extended by continuing from the fermata chord and following the same pattern of alterations.*

A single staff of music in treble clef for Tuning #3. It consists of a sequence of seven chords, each with a fermata. The chords are: F4-A4-C5 (F major), F#4-A#4-C#5 (F# major), F4-A4-C5 (F major), F4-A4-C5 (F major), F4-A4-C5 (F major), F4-A4-C5 (F major), and F4-A4-C5 (F major).

Technique Studies #1A

MAJOR SCALE

MAJOR ARPEGGIO

This sheet contains 11 staves of music, each representing a different key signature. Each staff begins with a treble clef and a key signature. The first staff is for C major (no sharps or flats). The second is for D-flat major (two flats). The third is for D major (two sharps). The fourth is for E-flat major (three flats). The fifth is for E major (four sharps). The sixth is for F major (one flat). The seventh is for F-sharp major (three sharps). The eighth is for G-flat major (four flats). The ninth is for G major (one sharp). The tenth is for A-flat major (four flats). The eleventh is for A major (three sharps). Each staff contains two measures of music: the first measure is an ascending major scale, and the second measure is a descending major arpeggio. The notes are written as quarter notes.

Tenor Saxophone

TECHNIQUE STUDIES #1B (Major Keys)

Tenor Saxophone

TECHNIQUE STUDIES #2 (Major Keys)

Tenor Saxophone

- Staff 7: No sharps or flats (C major).

Warm-ups for Band

**Where there are "A" and "B" parts, these may be played separately or simultaneously.*

Evan Chancellor

REMINGTON - 1A - Concert F

REMINGTON - 1B - Concert F

REMINGTON - 2A - Concert Bb

REMINGTON - 2B - Concert Bb

FLEXIBILITY - 1A

FLEXIBILITY - 1B

FLEXIBILITY - 2A

FLEXIBILITY - 2B

FLEXIBILITY - 3

FLEXIBILITY - 4

TUNING # in Concert B♭ Major

**Separate the ensemble into groups or everyone pick a note.*

A single staff of music in B♭ major. It consists of seven measures, each containing a chord with a fermata. The chords are: B♭2, E♭3, A♭3; B♭2, E♭3, A♭3, D♭4; B♭2, E♭3, A♭3, D♭4, G♭4; B♭2, E♭3, A♭3, D♭4, G♭4, C♭5; B♭2, E♭3, A♭3, D♭4, G♭4, C♭5, F♭5; B♭2, E♭3, A♭3, D♭4, G♭4, C♭5, F♭5, B♭5; B♭2, E♭3, A♭3, D♭4, G♭4, C♭5, F♭5, B♭5.

TUNING #2 in Concert F Major

**Separate the ensemble into groups or everyone pick a note.*

A single staff of music in F major. It consists of seven measures, each containing a chord with a fermata. The chords are: F2, C3, F3; F2, C3, F3, B♭3; F2, C3, F3, B♭3, A4; F2, C3, F3, B♭3, A4, G4; F2, C3, F3, B♭3, A4, G4, F4; F2, C3, F3, B♭3, A4, G4, F4, E4; F2, C3, F3, B♭3, A4, G4, F4, E4.

TUNING #3 in Concert F Major

**Divide the ensemble into 3 groups, such as "top" "middle" and "root". This exercise may be extended by continuing from the fermata chord and following the same pattern of alterations.*

A single staff of music in F major. It consists of seven measures, each containing a chord with a fermata. The chords are: F2, C3, F3; F2, C3, F3, B♭3; F2, C3, F3, B♭3, A4; F2, C3, F3, B♭3, A4, G4; F2, C3, F3, B♭3, A4, G4, F4; F2, C3, F3, B♭3, A4, G4, F4, E4; F2, C3, F3, B♭3, A4, G4, F4, E4.

Technique Studies #1A

MAJOR SCALE

MAJOR ARPEGGIO

TECHNIQUE STUDIES #1B (Major Keys)

TECHNIQUE STUDIES #2 (Major Keys)

Warm-ups for Band

**Where there are "A" and "B" parts, these may be played separately or simultaneously.*

Evan Chancellor

REMINGTON - 1A - Concert F

REMINGTON - 1B - Concert F

REMINGTON - 2A - Concert Bb

REMINGTON - 2B - Concert Bb

FLEXIBILITY - 1A

FLEXIBILITY - 1B

FLEXIBILITY - 2A

FLEXIBILITY - 2B

FLEXIBILITY - 3

FLEXIBILITY - 4

TUNING # in Concert Bb Major

**Separate the ensemble into groups or everyone pick a note.*

A single staff of music in B-flat major. It contains seven measures of music, each with a fermata over a chord. The chords are: G4, Bb4, D5; G4, Bb4, D5; G4, Bb4, D5; G4, Bb4, D5; G4, Bb4, D5; G4, Bb4, D5; G4, Bb4, D5.

TUNING #2 in Concert F Major

**Separate the ensemble into groups or everyone pick a note.*

A single staff of music in F major. It contains seven measures of music, each with a fermata over a chord. The chords are: F4, A4, C5; F4, A4, C5; F4, A4, C5; F4, A4, C5; F4, A4, C5; F4, A4, C5; F4, A4, C5.

TUNING #3 in Concert F Major

**Divide the ensemble into 3 groups, such as "top" "middle" and "root". This exercise may be extended by continuing from the fermata chord and following the same pattern of alterations.*

A single staff of music in F major. It contains seven measures of music, each with a fermata over a chord. The chords are: F4, A4, C5; F#4, A#4, C#5; F4, A4, C5; F4, A4, C5; F4, A4, C5; F4, A4, C5; F4, A4, C5.

Technique Studies #1A

MAJOR SCALE

MAJOR ARPEGGIO

F Instruments

TECHNIQUE STUDIES #1B (Major Keys)

TECHNIQUE STUDIES #2 (Major Keys)

Warm-ups for Band

**Where there are "A" and "B" parts, these may be played separately or simultaneously.*

Evan Chancellor

REMINGTON - 1A - Concert F

A single staff of music in bass clef, key of F major, and common time. It features a sequence of six measures with eighth and quarter notes, some beamed together, and a final double bar line.

REMINGTON - 1B - Concert F

REMINGTON - 2A - Concert Bb

A single staff of music in bass clef, key of Bb major, and common time. It features a sequence of six measures with eighth and quarter notes, some beamed together, and a final double bar line.

REMINGTON - 2B - Concert Bb

FLEXIBILITY - 1A

FLEXIBILITY - 1B

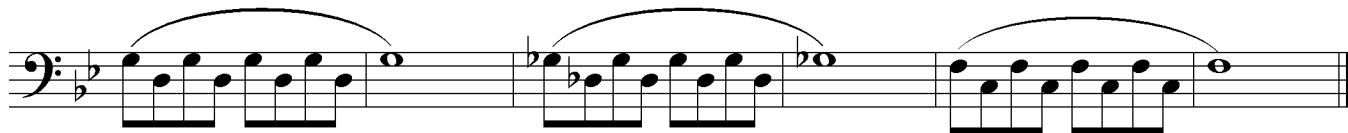

FLEXIBILITY - 2A

FLEXIBILITY - 2B

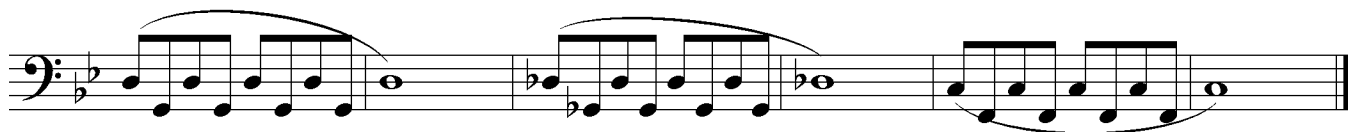
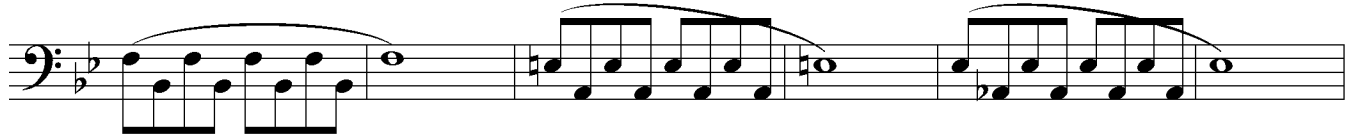

Bass Clef

FLEXIBILITY - 3

FLEXIBILITY - 4

TUNING # in Concert Bb Major

**Separate the ensemble into groups or everyone pick a note.*

TUNING #2 in Concert F Major

**Separate the ensemble into groups or everyone pick a note.*

TUNING #3 in Concert F Major

**Divide the ensemble into 3 groups, such as "top" "middle" and "root". This exercise may be extended by continuing from the fermata chord and following the same pattern of alterations.*

Technique Studies #1A

MAJOR SCALE

MAJOR ARPEGGIO

C

Db

D

Eb

E

F

F#

Gb

G

Ab

A

Bass Clef Bb

TECHNIQUE STUDIES #1B (Major Keys)

Bass Clef

TECHNIQUE STUDIES #2 (Major Keys)

Bass Clef

Warm-ups for Band

**Where there are "A" and "B" parts, these may be played separately or simultaneously.*

Evan Chancellor

REMINGTON - 1A - Concert F

REMINGTON - 1B - Concert F

REMINGTON - 2A - Concert Bb

REMINGTON - 2B - Concert Bb

Tuba

FLEXIBILITY - 1A

FLEXIBILITY - 1B

FLEXIBILITY - 2A

FLEXIBILITY - 2B

FLEXIBILITY - 3

FLEXIBILITY - 4

TUNING # in Concert Bb Major

**Separate the ensemble into groups or everyone pick a note.*

TUNING #2 in Concert F Major

**Separate the ensemble into groups or everyone pick a note.*

TUNING #3 in Concert F Major

**Divide the ensemble into 3 groups, such as "top" "middle" and "root". This exercise may be extended by continuing from the fermata chord and following the same pattern of alterations.*

Technique Studies #1A

MAJOR SCALE

MAJOR ARPEGGIO

Tuba Bb

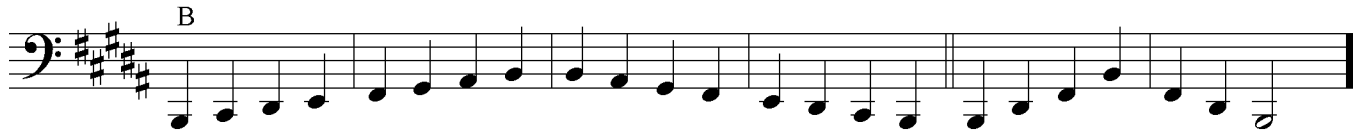
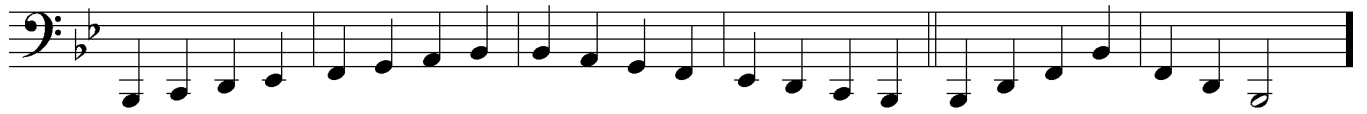

TECHNIQUE STUDIES #1B (Major Keys)

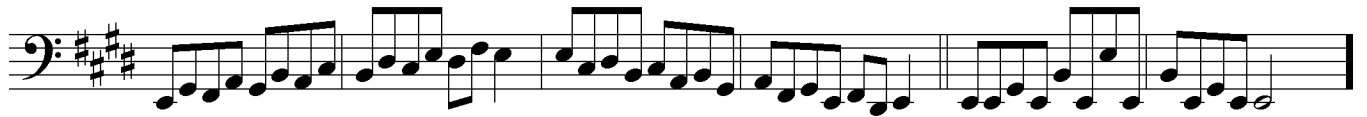

Tuba

TECHNIQUE STUDIES #2 (Major Keys)

Tuba

Band Warmups

Drums/ Keyboard Percussion
(C Treble Clef)

Remington 1A (Concert F)/ 8-On-a-Hand

Remington 1A (Concert F) warmup notation. It consists of two systems of staves. Each system has a treble clef staff and a percussion staff. The treble clef staff contains a melodic line in Concert F major with a common time signature. The percussion staff contains a rhythmic pattern of eighth notes, with the first two measures labeled 'RRRR RR RR' and 'LL LL LLLL' respectively. The first system ends with a double bar line, and the second system ends with a final double bar line.

Remington 1B(Concert F)/ Moving the Accent

Remington 1B (Concert F) warmup notation. It consists of two systems of staves. Each system has a treble clef staff and a percussion staff. The treble clef staff contains a melodic line in Concert F major with a common time signature, featuring various rhythmic patterns and accents. The percussion staff contains a rhythmic pattern of eighth notes with accents (>) placed above the notes. The first system ends with a double bar line, and the second system ends with a final double bar line.

Remington 2A (Concert Bb)/ 8-On-A-Hand

Remington 2B (Concert Bb)/ Moving the Accent

Flexibility 1A/ Double Strokes "Chimichanga"

Flexibility 1B/ Double Strokes "Chimichanga"

Flexibility 2A/ Double Stroke "Chimichanga"

Flexibility 2B/ Double Stroke "Chimichanga"

Flexibility 3/ Single Stroke & Buzz roles

RLRL

Flexibility 4/ Single Stroke & Buzz roles

RLRL

Technique Studies #1A/ Paradiddles

Major Scale: Major Arpeggio:

C

Db

D

Eb

E Major Scale: Major Arpeggio:

F Major Scale: Major Arpeggio:

F# Major Scale: Major Arpeggio:

Gb Major Scale: Major Arpeggio:

G Major Scale: Major Arpeggio:

Major Scale:

Major Arpeggio:

Ab

RLRRLRLL R RLRRLRLL R

This block shows the Ab major scale and its arpeggio. The scale is written in a treble clef with a key signature of three flats (Ab, Bb, C, D, Eb, F, G). The arpeggio is written in a bass clef with a key signature of three flats, showing the sequence of notes: Ab, Bb, C, D, Eb, F, G, Ab.

A

RLRRLRLL R RLRRLRLL R

This block shows the A major scale and its arpeggio. The scale is written in a treble clef with a key signature of three sharps (A, B, C, D, E, F#, G#). The arpeggio is written in a bass clef with a key signature of three sharps, showing the sequence of notes: A, B, C, D, E, F#, G#.

Bb

RLRRLRLL R RLRRLRLL R

This block shows the Bb major scale and its arpeggio. The scale is written in a treble clef with a key signature of two flats (Bb, C, D, E, F, G). The arpeggio is written in a bass clef with a key signature of two flats, showing the sequence of notes: Bb, C, D, E, F, G.

B

RLRRLRLL R RLRRLRLL R

This block shows the B major scale and its arpeggio. The scale is written in a treble clef with a key signature of two sharps (B, C#, D#, E, F#, G#). The arpeggio is written in a bass clef with a key signature of two sharps, showing the sequence of notes: B, C#, D#, E, F#, G#.

C

RLRRLRLL R RLRRLRLL R

This block shows the C major scale and its arpeggio. The scale is written in a treble clef with a key signature of no sharps or flats (C, D, E, F, G, A, B). The arpeggio is written in a bass clef with a key signature of no sharps or flats, showing the sequence of notes: C, D, E, F, G, A, B.

Technique Studies #1B/ Paradiddles

RLRRLRL
R RLRLRL

RLRRLRL
R RLRLRL

RLRRLRL
R RLRLRL

RLRRLRL
R RLRLRL

RLRRLRL
R RLRLRL

RLRRLRL R RLRLRL

RLRRLRL R RLRLRL

RLRRLRL R RLRLRL

RLRRLRL R RLRLRL

Technique Studies #2/ Flam Studies

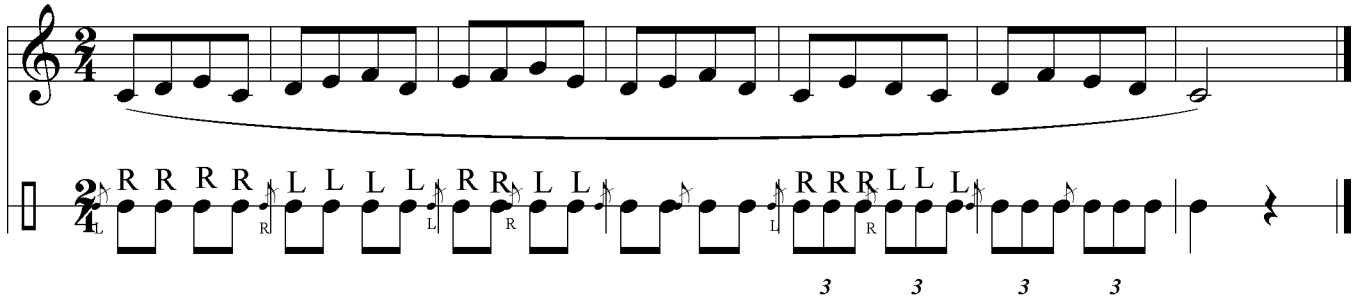

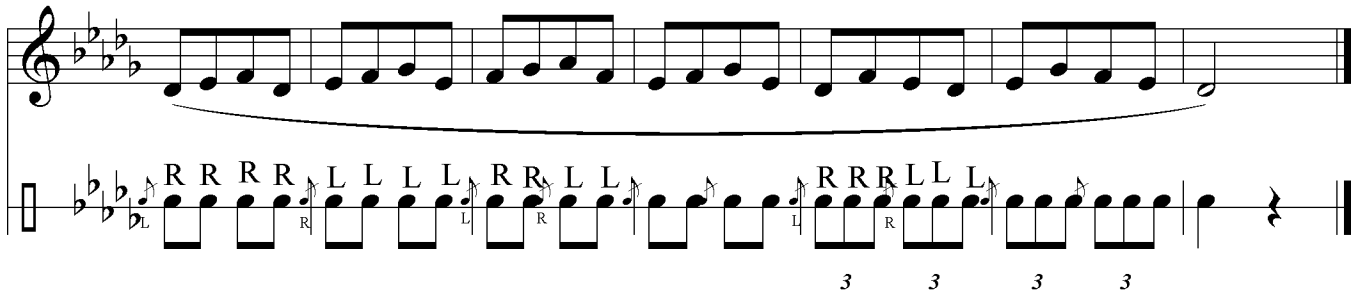

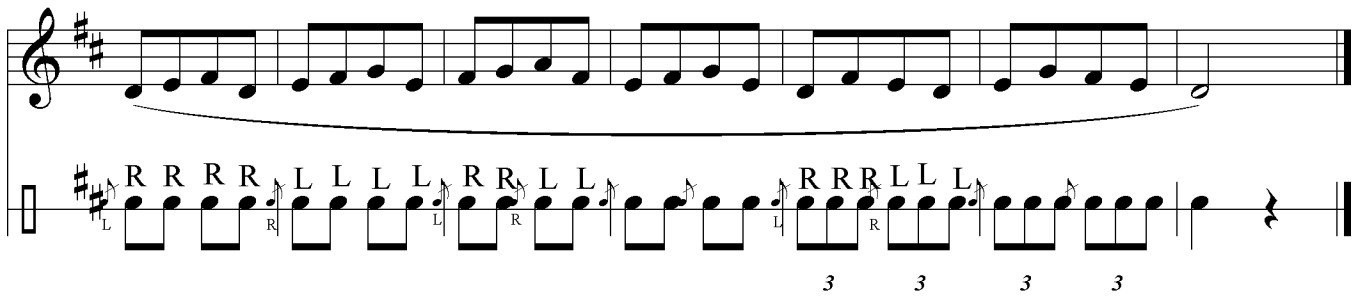

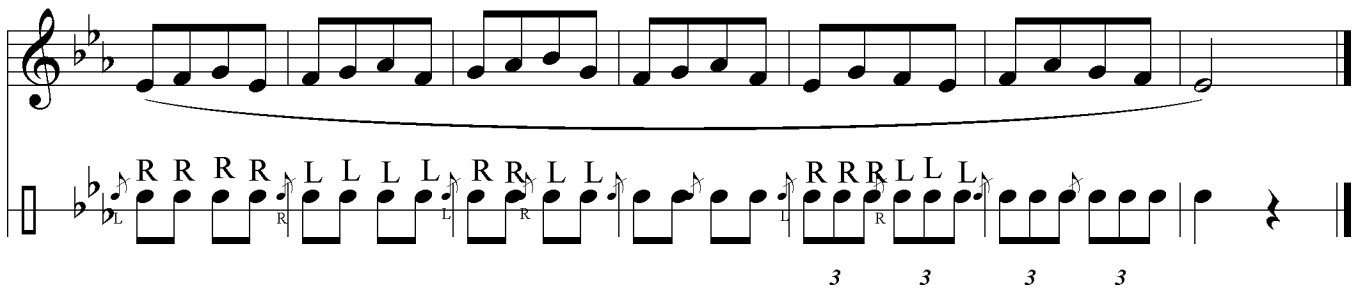

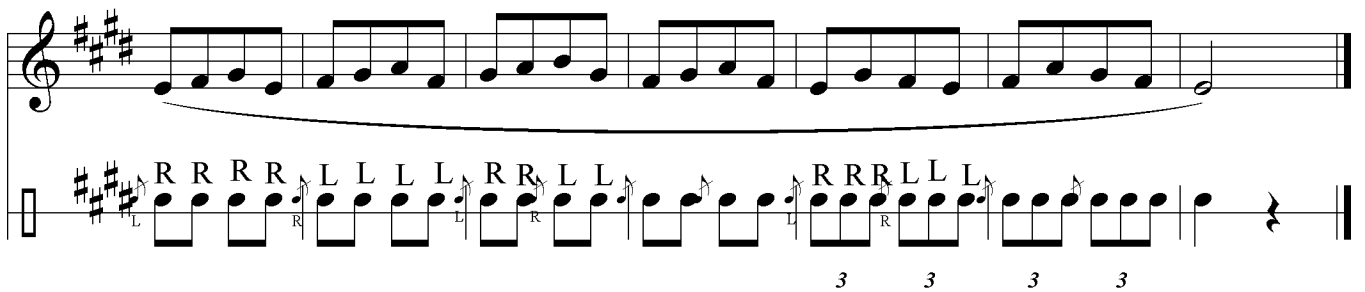

