

# -Warmups and Technical Exercises for Horn-

compiled by Evan Chancellor

## Longtones & Flexibilities

\*Use suggested fingerings wherever available.

Each "flexibility" should be played slurred on only one valve combination

### Longtone #1

### Longtone #2

### Flexibility #1

Flexibility #2

open----

2---

1---

12----

23----

Flexibility #3

open-----

2-----

1-----

12-----

23-----

# Five Note Scales

F-Do, Horn key of C Major

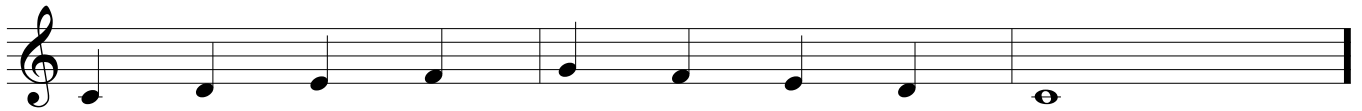

G-Do, Horn key of D Major

Bb-Do, Horn key of F Major

C-Do, Horn key of G Major

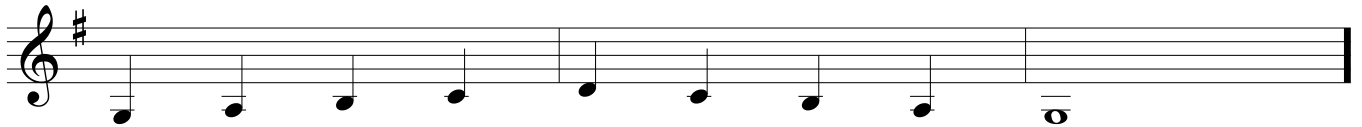
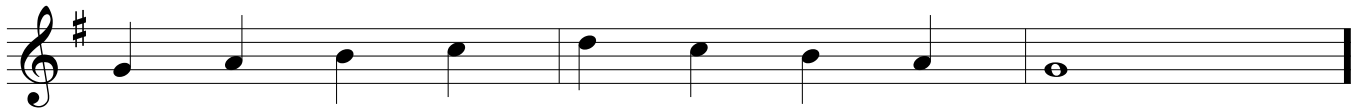

D-Do, Horn key of A Major

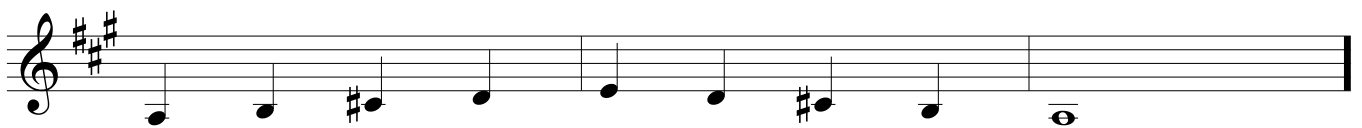

# Major Scales

## French Horn

Written Concert

C F

F Bb

Bb Eb

Eb Ab

Ab Db

Db Gb

Gb Cb

G C

D G

Written Concert

# NATURAL MINOR SCALES

*C Natural Minor Scale ("F" Concert Natural Minor)*

*F Natural Minor Scale ("Bb" Concert Natural Minor)*

*Bb Natural Minor Scale ("Eb" Concert Natural Minor)*

*Eb Natural Minor Scale ("Ab" Concert Natural Minor)*

*Ab Natural Minor Scale ("Db" Concert Natural Minor)*

*C#/Db Natural Minor Scale ("Gb" Concert Natural Minor)*

*F# Natural Minor Scale ("B" Concert Natural Minor)*

*B Natural Minor Scale ("E" Concert Natural Minor)*

*E Natural Minor Scale ("A" Concert Natural Minor)*

*A Natural Minor Scale ("D" Concert Natural Minor)*

*D Natural Minor Scale ("G" Concert Natural Minor)*

*G Natural Minor Scale ("C" Concert Natural Minor)*

# HARMONIC MINOR SCALES

*C Harmonic Minor Scale ("F" Concert Harmonic Minor)*

*F Harmonic Minor Scale ("Bb" Concert Harmonic Minor)*

*Bb Harmonic Minor Scale ("Eb" Concert Harmonic Minor)*

*Eb Harmonic Minor Scale ("Ab" Concert Harmonic Minor)*

*Ab Harmonic Minor Scale ("Db" Concert Harmonic Minor)*

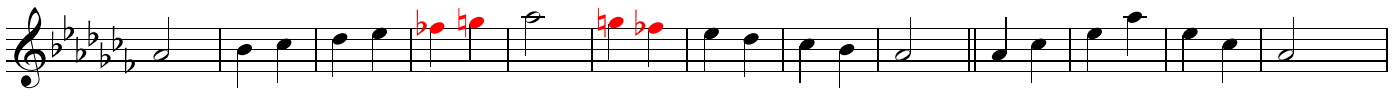

*C#/Db Harmonic Minor Scale ("Gb" Concert Harmonic Minor)*

*F# Harmonic Minor Scale ("B" Concert Harmonic Minor)*

*B Harmonic Minor Scale ("E" Concert Harmonic Minor)*

*E Harmonic Minor Scale ("A" Concert Harmonic Minor)*

*A Harmonic Minor Scale ("D" Concert Harmonic Minor)*

*D Harmonic Minor Scale ("G" Concert Harmonic Minor)*

*G Harmonic Minor Scale ("C" Concert Harmonic Minor)*

# MELODIC MINOR SCALES

*C Melodic Minor Scale ("F" Concert Melodic Minor)*

*F Melodic Minor Scale ("Bb" Concert Melodic Minor)*

*Bb Melodic Minor Scale ("Eb" Concert Melodic Minor)*

*Eb Melodic Minor Scale ("Ab" Concert Melodic Minor)*

*Ab Melodic Minor Scale ("Db" Concert Melodic Minor)*

*C#/Db Melodic Minor Scale ("Gb" Concert Melodic Minor)*

*F# Melodic Minor Scale ("B" Concert Melodic Minor)*

*B Melodic Minor Scale ("E" Concert Melodic Minor)*

*E Melodic Minor Scale ("A" Concert Melodic Minor)*

*A Melodic Minor Scale ("D" Concert Melodic Minor)*

*D Melodic Minor Scale ("G" Concert Melodic Minor)*

*G Melodic Minor Scale ("C" Concert Melodic Minor)*

Exercise (5-note scale descending)

155

159

163

167

171

175

179

183

RANGE EXTENSION (Cont.)

120

Horn

Melodies for Home Practice

#1

#2

#3

#4

#5

#6

#7

## MUTED AND STOPPED HORN

The use of a non-transposing mute is indicated by the following expressions: mit Dampher (German), avec sourdine (French), con sordino (Italian), or simply "muted" in most band music.

Hand stopping or the use of a metal transposing mute is indicated by the use of a + above the note or the terms gestopft (German), bouche (French), chiuso (Italian), or simply "stopped".

The player is required to transpose when playing "stopped" horn or when using metal transposing mutes. To play stopped horn the player must use approximately the same hand position as for normal playing except that the hand is closed completely against the side of the bell. Be sure that the fatty part of the hand helps to make a good seal and that the thumb knuckle is out and not turned under. Because of increased resistance the student may feel a need to "blow" more to get the characteristic "stopped" horn sound.

Intonation problems are caused by differences in hand sizes and bell sizes. Many young students have problems with "stopped" horn because a small hand fits too far into the bell causing the resulting pitch to be quite sharp.

The following rule should be used when transposing a part marked "stopped" horn:

Play the tone 1/2 step lower on the F horn. Most often this will achieve the best results.

If any of the players have severe pitch problems, but are producing the correctly characteristic sound, I suggest the following:

Play the tone 1/2 step higher on the F horn, or play the tone with any fingering on either horn that achieves the correct pitch.

A make-shift stopped horn mute can also be made quite easily. A small 10 oz. styrofoam drinking cup can work quite well if a small pencil size hole is made in the bottom of the cup.

