



CERTIFICATE OF APPROPRIATENESS
Minor Works

CERTIFICATE NUMBER: 16-03 **DATE ISSUED: 1/12/16**

ISSUED TO: **Robert Horsley**

NAME OF LANDMARK: **Parks-Cramer Building**

ADDRESS OF LANDMARK: **2000 South Boulevard**
Charlotte, N.C.

TAX PARCEL NUMBER: **12103109**

ADDRESS OF APPLICANT: **1901 S. Main Street, Suite 1000**
Columbia, SC 29201

APPLICANT'S TELEPHONE NUMBER: 803-744-2429

The Historic Landmarks Commission has reviewed the proposed activity and has found the following aspects to be in compliance with the Secretary of the Interior's Standards for Rehabilitation and Guidelines for Rehabilitating Historic Buildings and, therefore, has found them to be appropriate:

Installation of an ADA ramp as shown on attached plan.

This Certificate of Appropriateness is valid for a period of six (6) months from the date of issuance. Failure to procure a building or demolition permit with a six-month period will be considered as a failure to comply with this Certificate, and the Certificate will become invalid. If a building or demolition permit is not required, the approved activity must be completed within a six-month period from the date of issuance. This Certificate can be renewed by the Historic Landmarks Commission upon written request for the applicant with a valid reason for failure to comply with the six-month deadline. This Certificate in no way removes the responsibility of the owner of a structure in a local historic district to obtain a Certificate of Appropriateness from the Charlotte Historic District Commission.

By: , Preservation Planner, Charlotte-Mecklenburg Landmarks Commission.

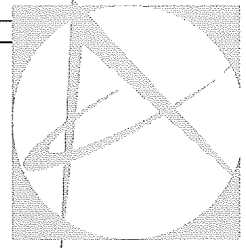

**McClure
Nicholson
Montgomery**
ARCHITECTS

2109 South Johnson - Suite 1101
Charlotte, NC 28205
tel. 704.252.6765
fax 704.254.0262
www.mnmarch.com

These documents are the design prepared by the architect and are to be used only for the project and site for which they were prepared. The architect shall retain all common law, statutory and other reserved rights including the copyright. The owner shall not reuse or permit the reuse of the architect's documents except by mutual agreement in writing.

ATHERTON MILL - TEMPORARY RAMP
2000 South Boulevard
Charlotte, NC

01.04.16 EDENS DESIGN REV.

sheet title:
**TEMPORARY
RAMP**

A-1.0

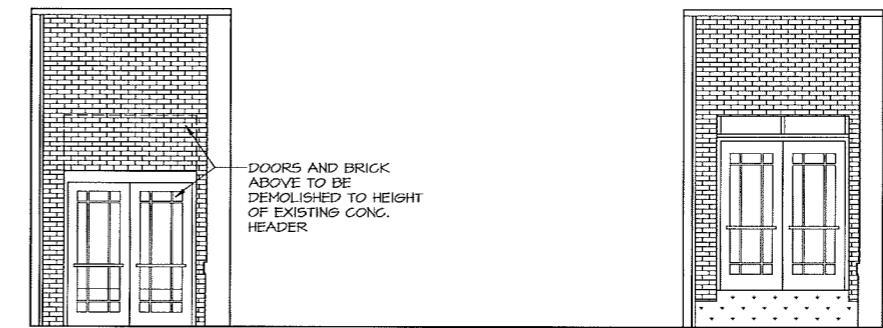
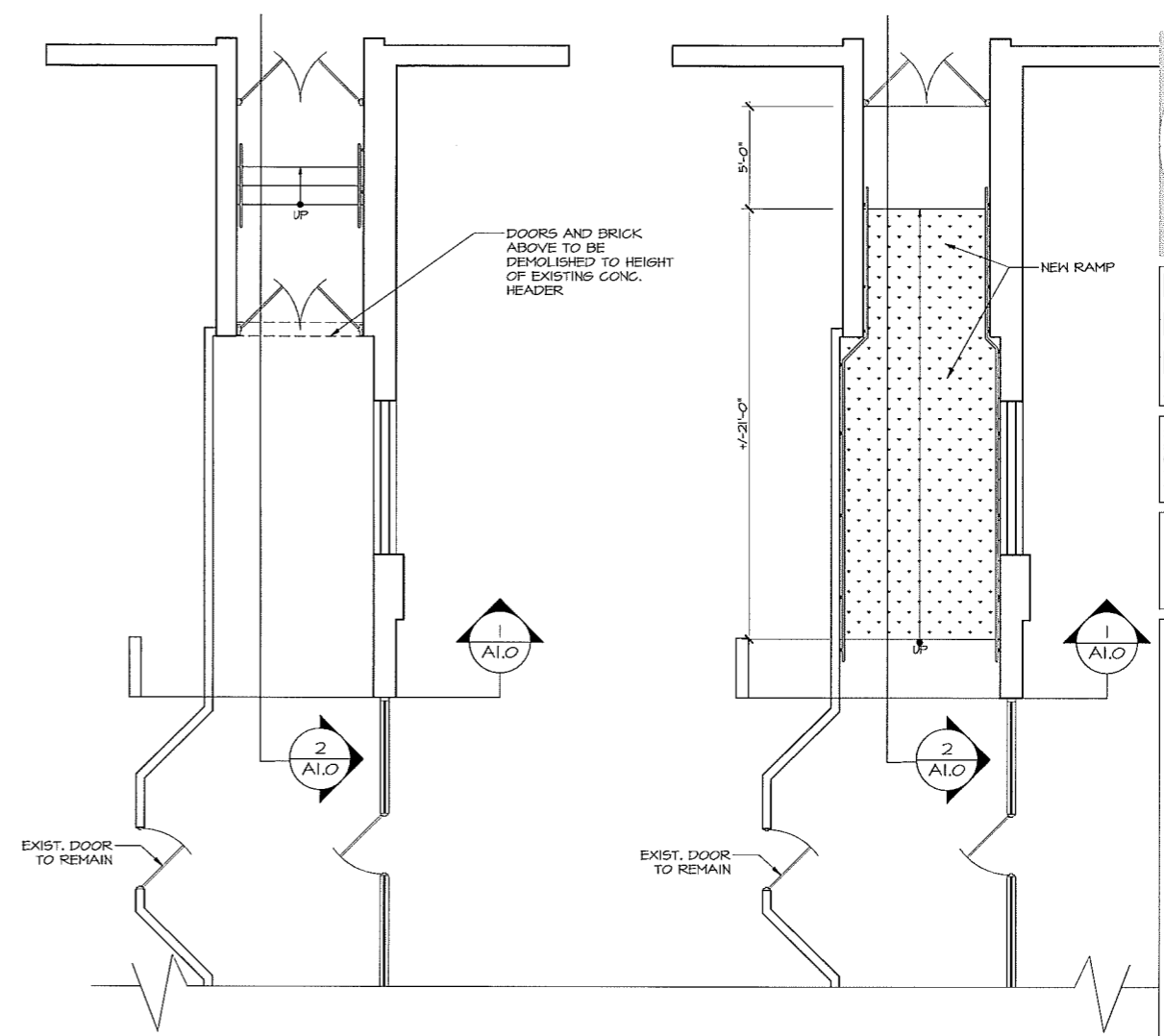

1 A-1.0 **TEMPORARY RAMP PLAN AND ELEVATION**
SCALE: 1/4" = 1'-0"

