



file copy

CERTIFICATE OF APPROPRIATENESS

CERTIFICATE NUMBER: 16-17

DATE ISSUED: 3/10/16

ISSUED TO: Charles Hampton Schrader

NAME OF LANDMARK: Garinger High School

ADDRESS OF LANDMARK: 1100 Eastway Drive
Charlotte, NC 28205

TAX PARCEL NUMBER: 09304251

ADDRESS OF APPLICANT: 2000 Ferncliff Road
Charlotte NC 28211

APPLICANT'S TELEPHONE NUMBER: 704-488-2027

The Historic Landmarks Commission has reviewed the proposed activity and has found the following aspects to be in compliance with the Secretary of the Interior's Standards for Rehabilitation and Guidelines for Rehabilitating Historic Buildings and, therefore, has found them to be appropriate:

Bench and kiosk as shown on the attached plans.

This Certificate of Appropriateness is valid for a period of six (6) months from the date of issuance. Failure to procure a building or demolition permit with a six-month period will be considered as a failure to comply with this Certificate, and the Certificate will become invalid. If a building or demolition permit is not required, the approved activity must be completed within a six-month period from the date of issuance. This Certificate can be renewed by the Historic Landmarks Commission upon written request for the applicant with a valid reason for failure to comply with the six-month deadline. This Certificate in no way removes the responsibility of the owner of a structure in a local historic district to obtain a Certificate of Appropriateness from the Charlotte Historic District Commission.

By: , Preservation Planner, Charlotte-Mecklenburg Landmarks Commission.

Eagle Project Location - Garinger High School - 1100 Eastway Dr, Charlotte, NC 28205

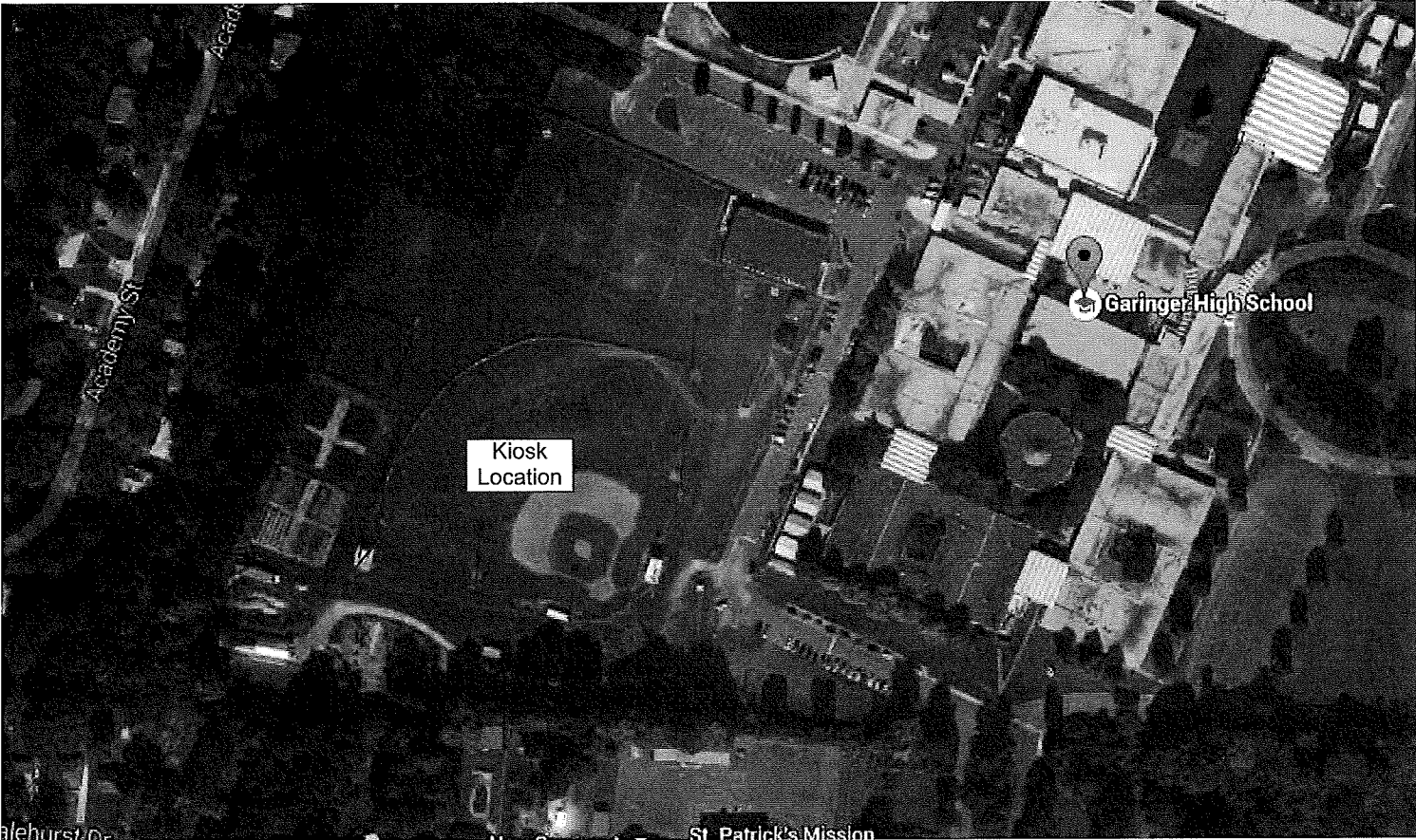

Bill Of Materials		
Cost	Count	Description
\$23.00	1	1/2"x3'5"x6' Plywood
\$22.80	8	1/2"x6' Lag Bolts
\$74.40	16	1/2"x12' Carriage Bolts
\$147.84	48	1/4"x6' Lag Screws
\$6.00	2	2"x6"x3'2' PT Seat Support
\$22.00	2	2"x6"x14' PT Roof Frame
\$7.00	2	2"x6"x3'6' PT (Pressure Treated)
\$72.00	4	2"x8"x6' PT
\$22.00	4	2"x8"x6' PT Roofing Supports
\$28.00	4	2"x8"x6' PT Bench
\$5.00	1	3"x5' Cork Board
\$71.00	1	3"x5"x14' Lexan
\$8.00	16	4" Deck Screws
\$22.00	4	6"x6"x2' PT Support Braces
\$96.00	2	6"x6"x12'6" PT Post
\$85.92	4	Asphalt Roof Panel
\$17.00	2	Concrete Foundation
\$729.96		

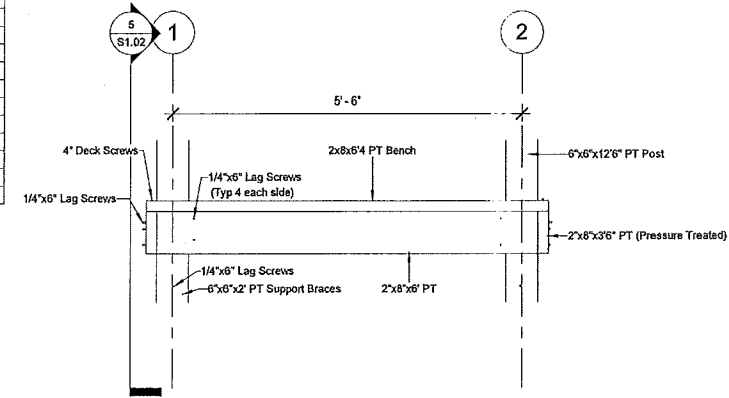

7 FRONT BENCH SECTION
3/4" = 1'-0"

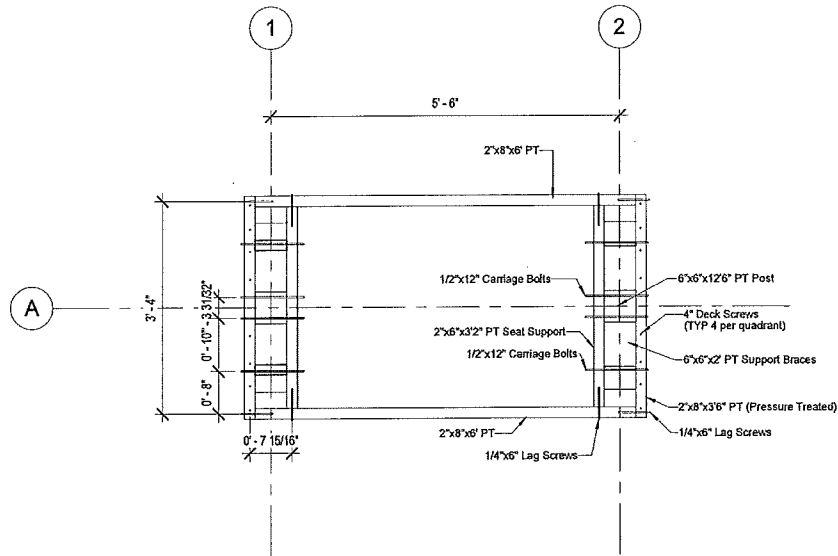

6 BENCH FRAMING DETAIL
3/4" = 1'-0"

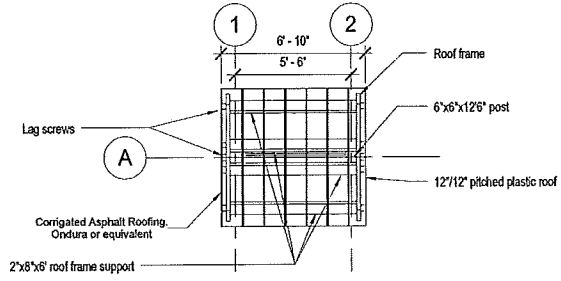

4 ROOF PLAN
1/4" = 1'-0"

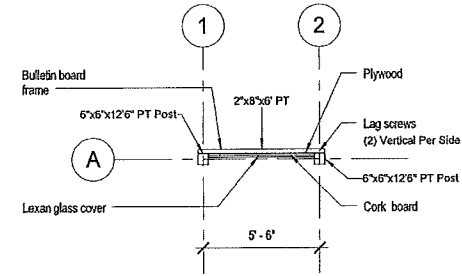

3 BULLETIN BOARD
1/4" = 1'-0"

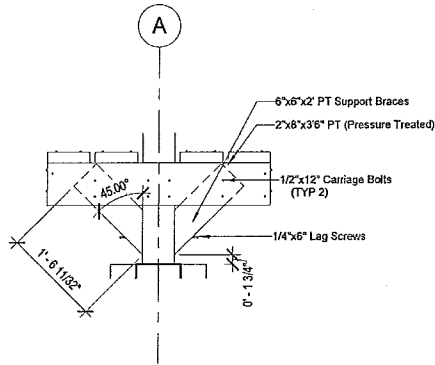

1 BENCH BRACES
3/4" = 1'-0"

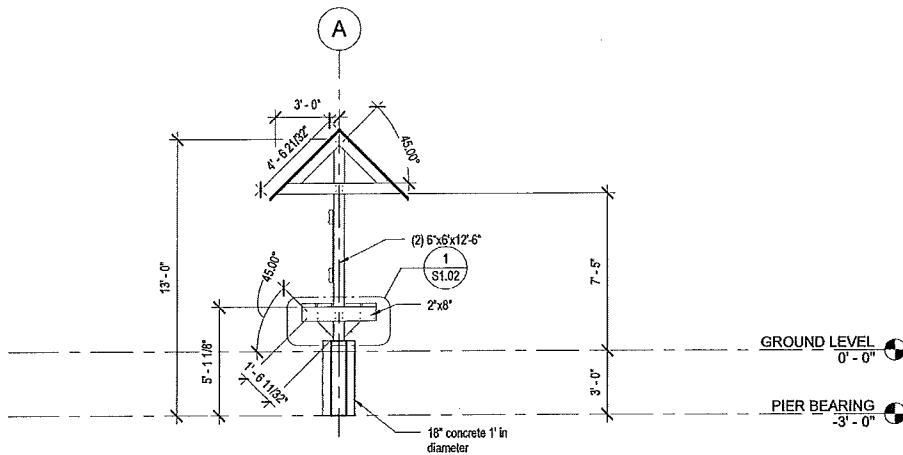

5 END ELEVATION
1/4" = 1'-0"

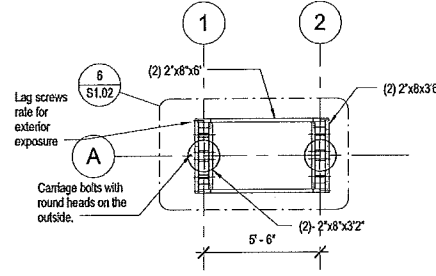

2 BENCH LEVEL
1/4" = 1'-0"

Moore Lindner
Engineering, Inc.
250 N. Trade Street
Suite 200
Wilmington, NC 28405
P: 704-221-1256
F: 704-221-1356
Moore Lindner Project #

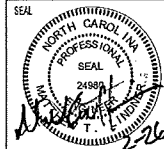

FRAMING PLAN
Friendship Garden Kiosk
SCALE
As indicated

SHEET NO.
S1.02