

ARCHITECT OF RECORD

John Shurley, AIA  
101 W. Northpark Dr.  
Suite 200 Charlotte, NC 28206  
Phone (704) 247-4905

SEAL

6/6/2016

JOHN SHURLEY  
NC LICENSE #7280

ISSUE	DATE	DESCRIPTION
...	06/02/2016	PERMIT SUBMITTAL
△	06/13/2016	REVIEWER COMMENTS
△	06/23/2016	OWNER COMMENTS
△	09/23/2016	RTAP

PROJECT INFORMATION BLOCK

PROJECT#:	ARK-20498
DRAWN BY:	CS
CHECKED BY:	JS
SHEET TITLE	

EXTERIOR  
ELEVATIONS

SHEET NUMBER

A2.2

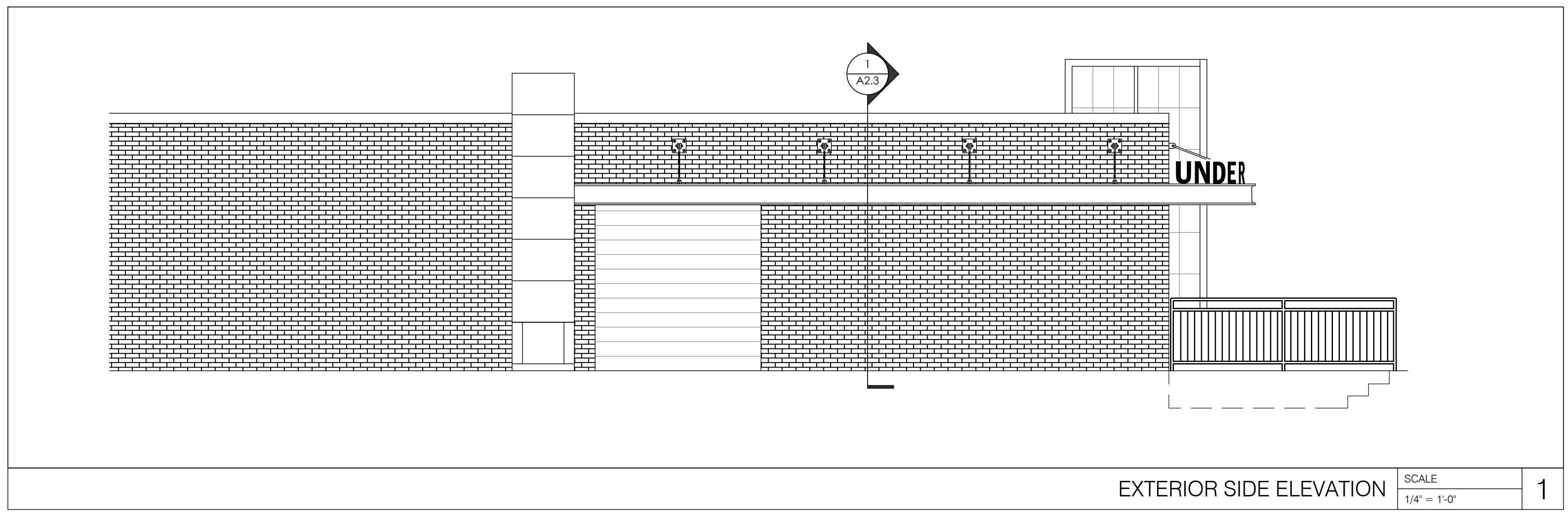
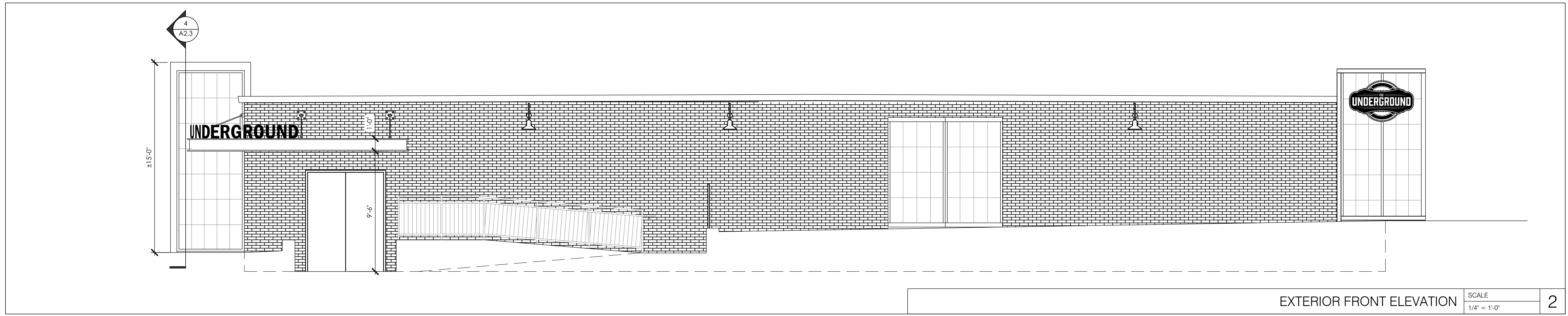
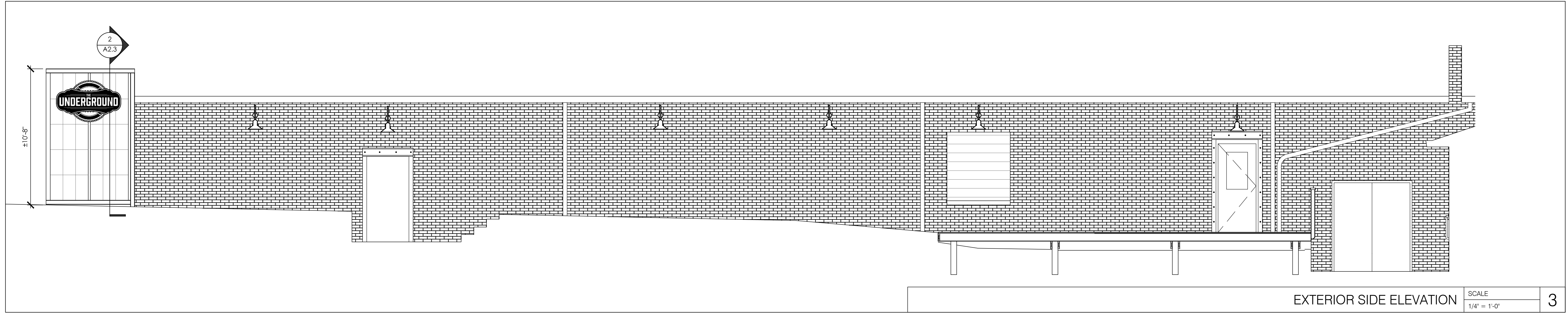

# Polaris 3G Map – Mecklenburg County, North Carolina

Date Printed: 10/25/2016 10:23:25 AM

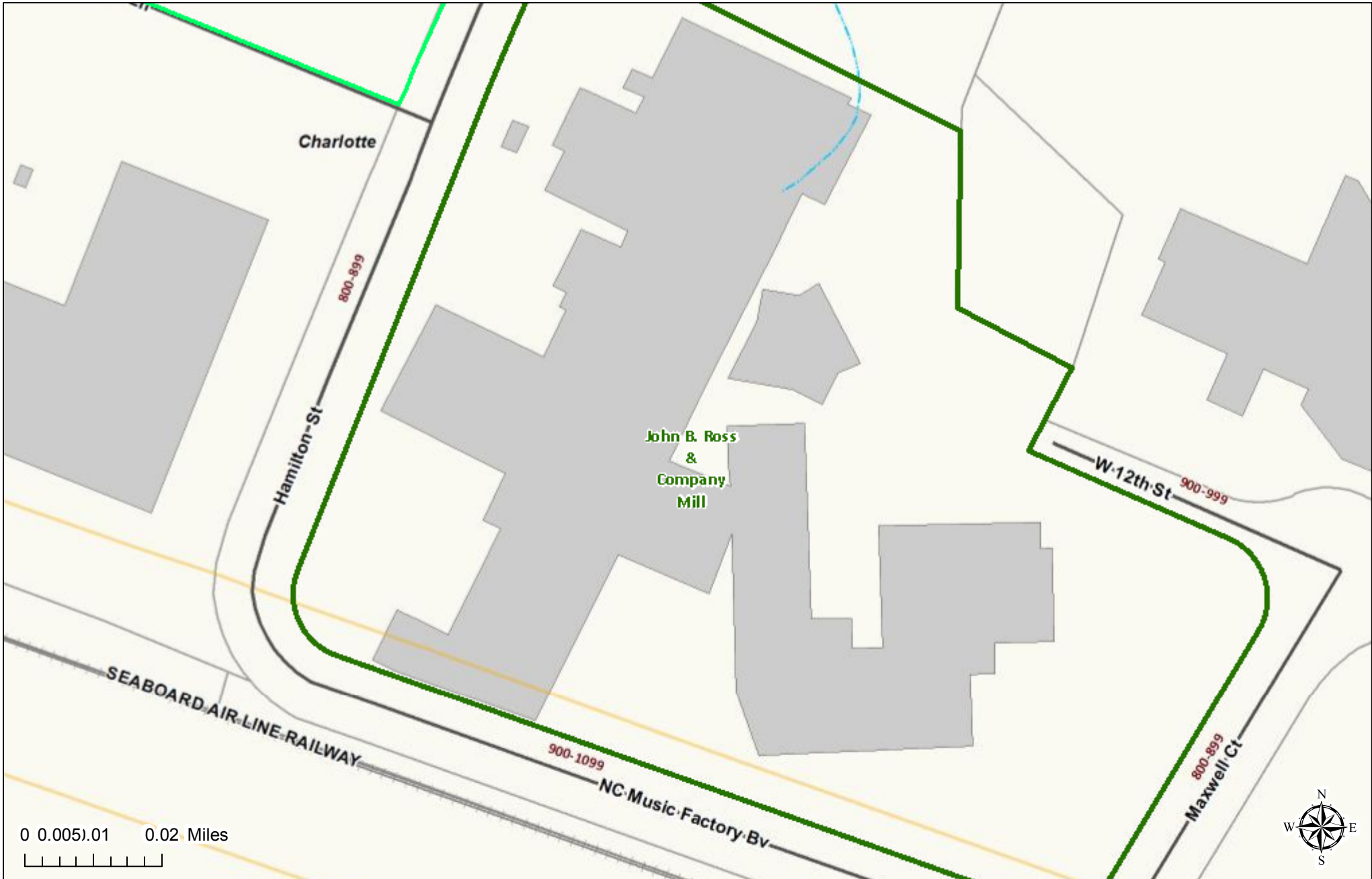

This map or report is prepared for the inventory of real property within Mecklenburg County and is compiled from recorded deeds, plats, tax maps, surveys, planimetric maps, and other public records and data. Users of this map or report are hereby notified that the aforementioned public primary information sources should be consulted for verification. Mecklenburg County and its mapping contractors assume no legal responsibility for the information contained herein.

# Polaris 3G Map – Mecklenburg County, North Carolina

Date Printed: 10/25/2016 10:25:18 AM

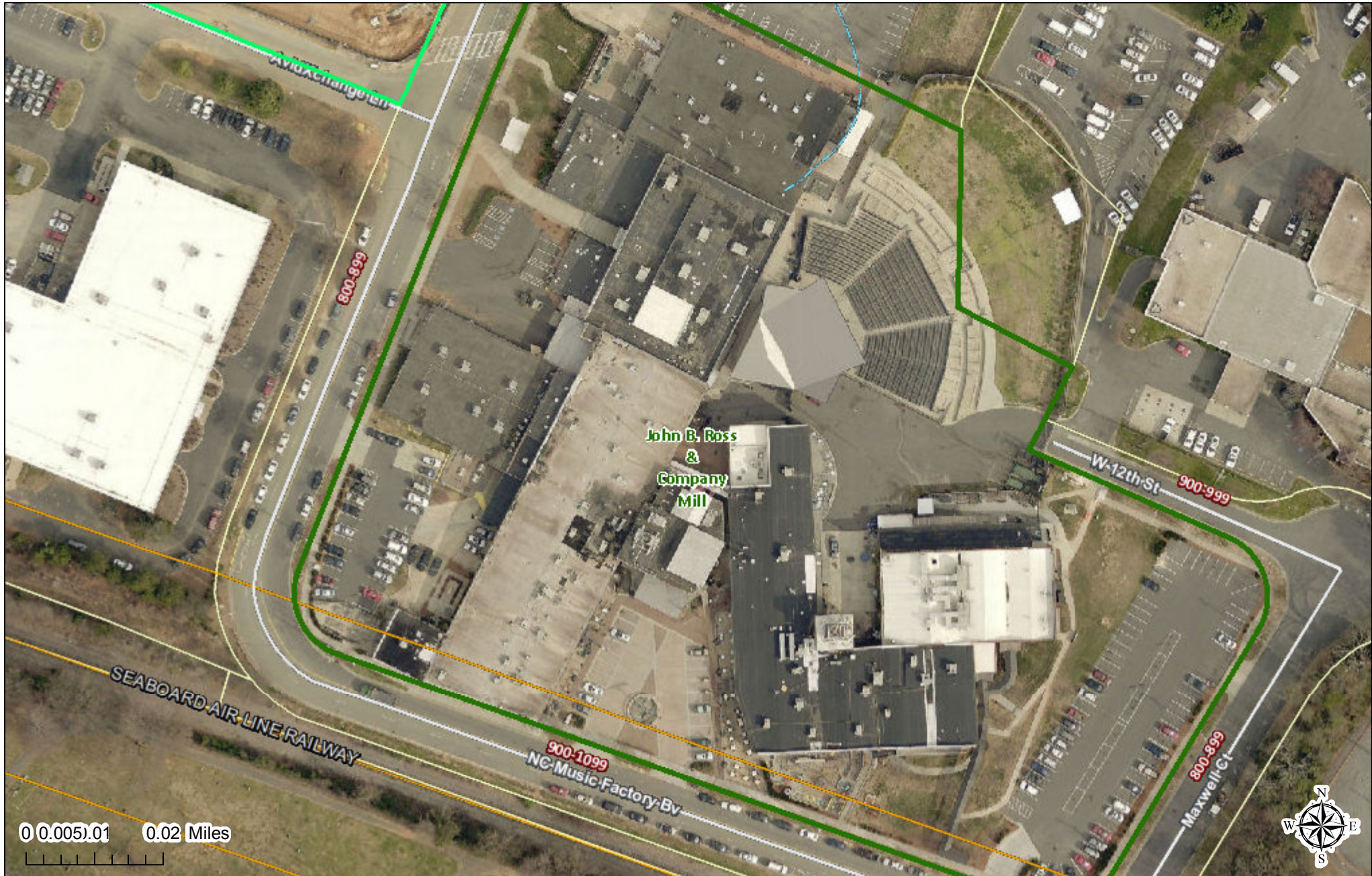

This map or report is prepared for the inventory of real property within Mecklenburg County and is compiled from recorded deeds, plats, tax maps, surveys, planimetric maps, and other public records and data. Users of this map or report are hereby notified that the aforementioned public primary information sources should be consulted for verification. Mecklenburg County and its mapping contractors assume no legal responsibility for the information contained herein.

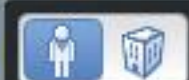

© 2016 Google

© 2016 Google

Google Earth



©2016 Google

©2016 Google

©2016 Google

©2016 Google

© 2016 Google

© 2016 Google

Google Earth

35°14'23.51" N 80°50'43.24" W elev 732 ft eye alt 718 ft

Report a problem





©2016 Google

©2016 Google

©2016 Google



©2016 Google



CHI PSI OMEGA FRATERNITY INC



ARCHITECT OF RECORD

John Shurley, AIA  
101 W. Northpark Dr.  
Suite 200 Charlotte, NC 28206  
Phone (704) 247-4905

SEAL

6/6/2016

JOHN SHURLEY  
NC LICENSE #7280

ISSUE	DATE	DESCRIPTION
...	06/02/2016	PERMIT SUBMITTAL
△	06/13/2016	REVIEWER COMMENTS
△	06/23/2016	OWNER COMMENTS
△	09/23/2016	RTAP

PROJECT INFORMATION BLOCK

PROJECT#:	ARK-20498
DRAWN BY:	CS
CHECKED BY:	JS
SHEET TITLE	

EXTERIOR  
ELEVATIONS

SHEET NUMBER

**A2.2**

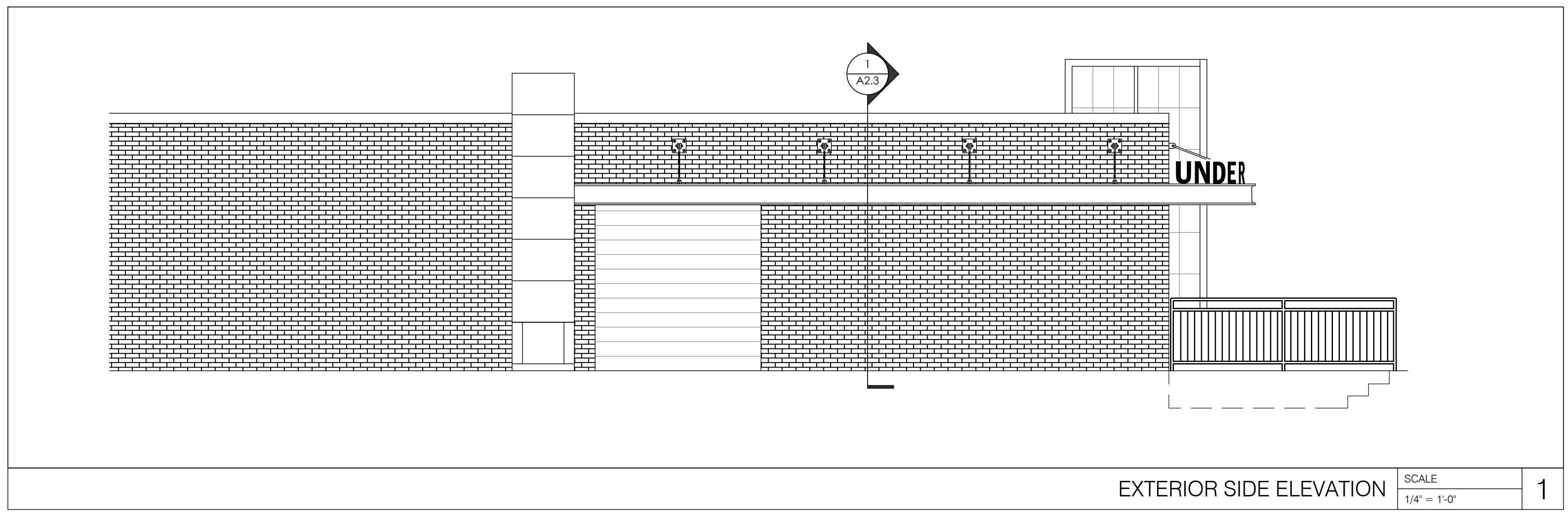
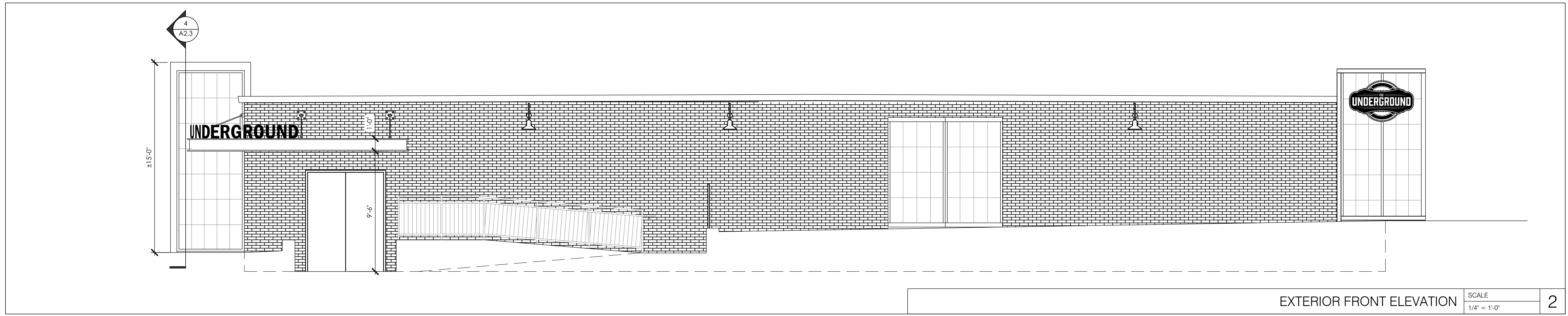
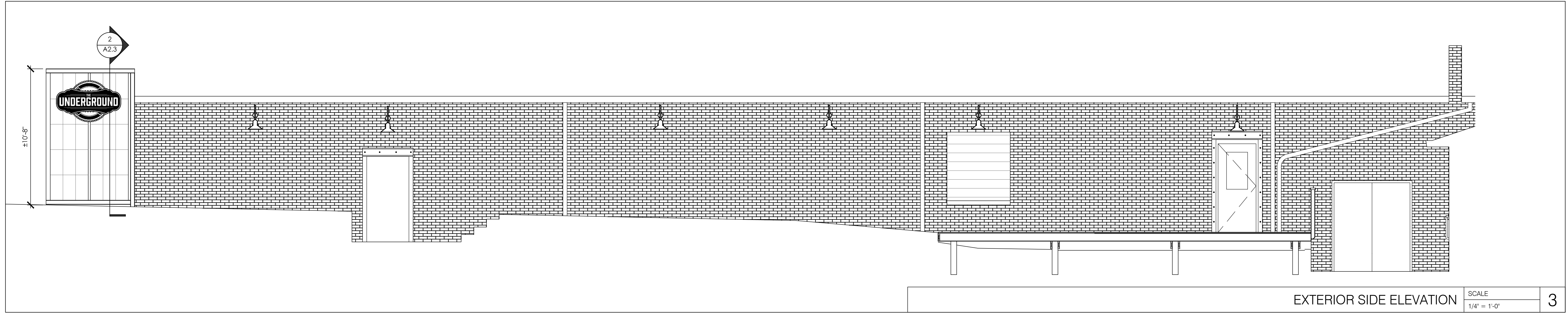

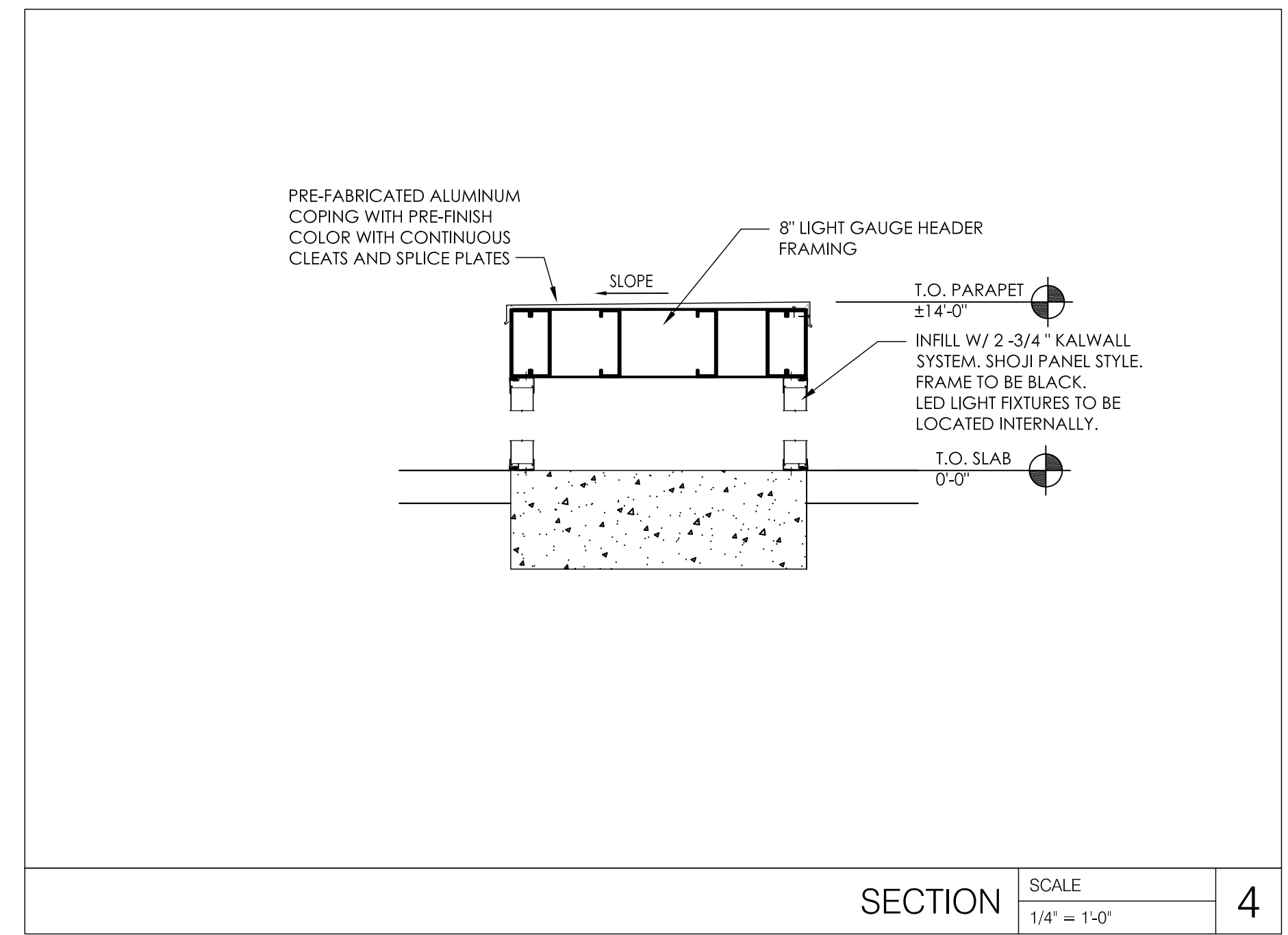
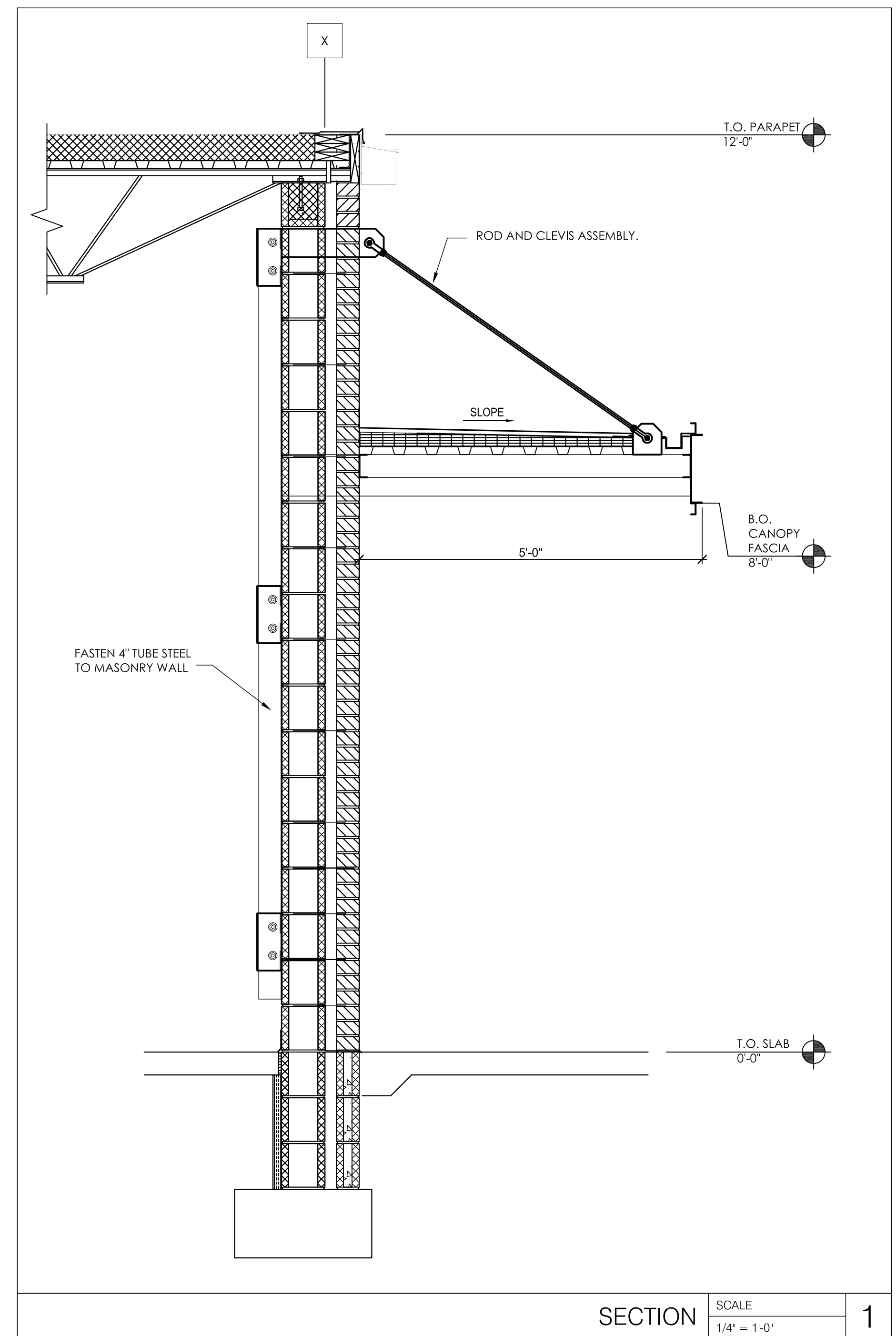
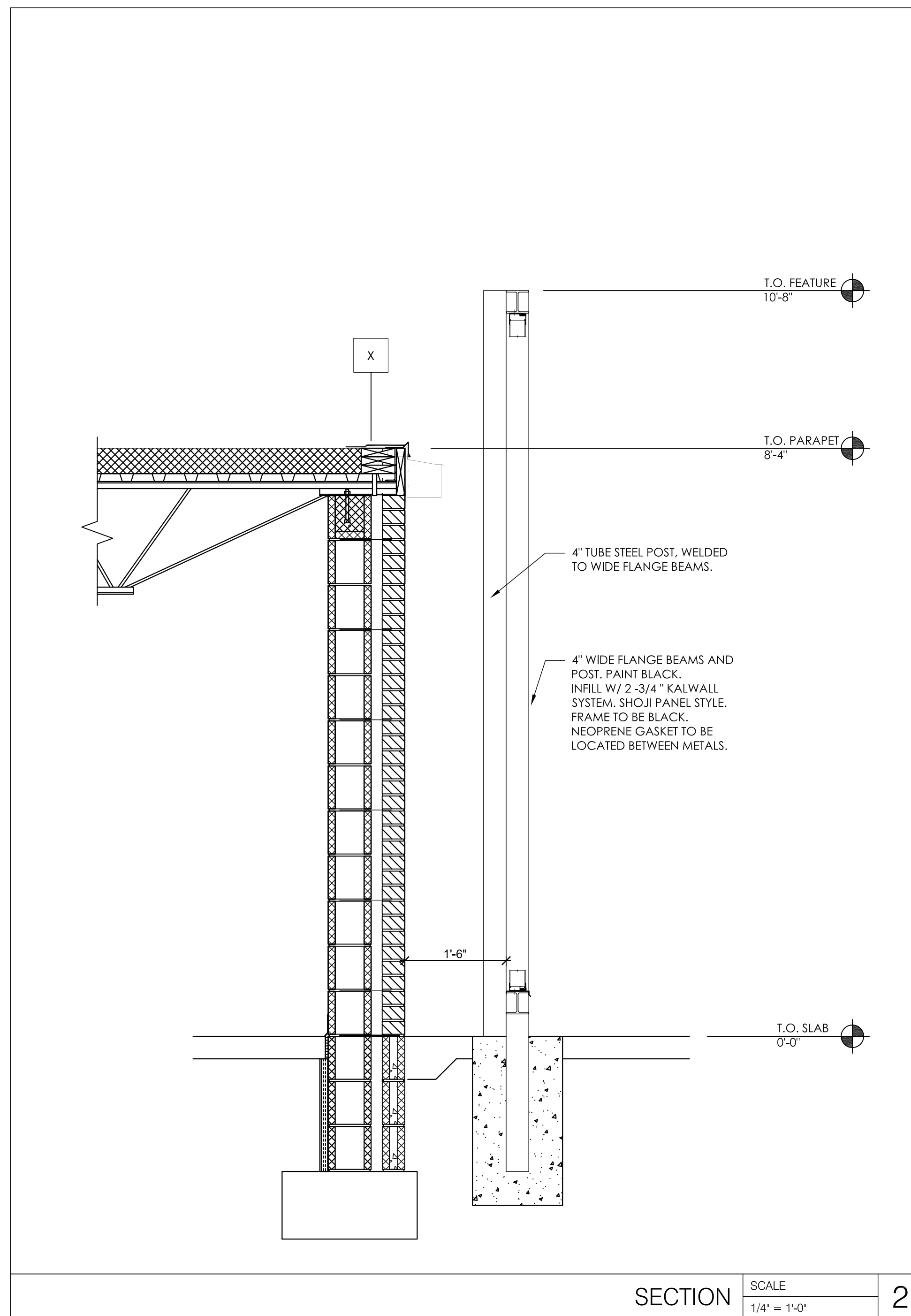
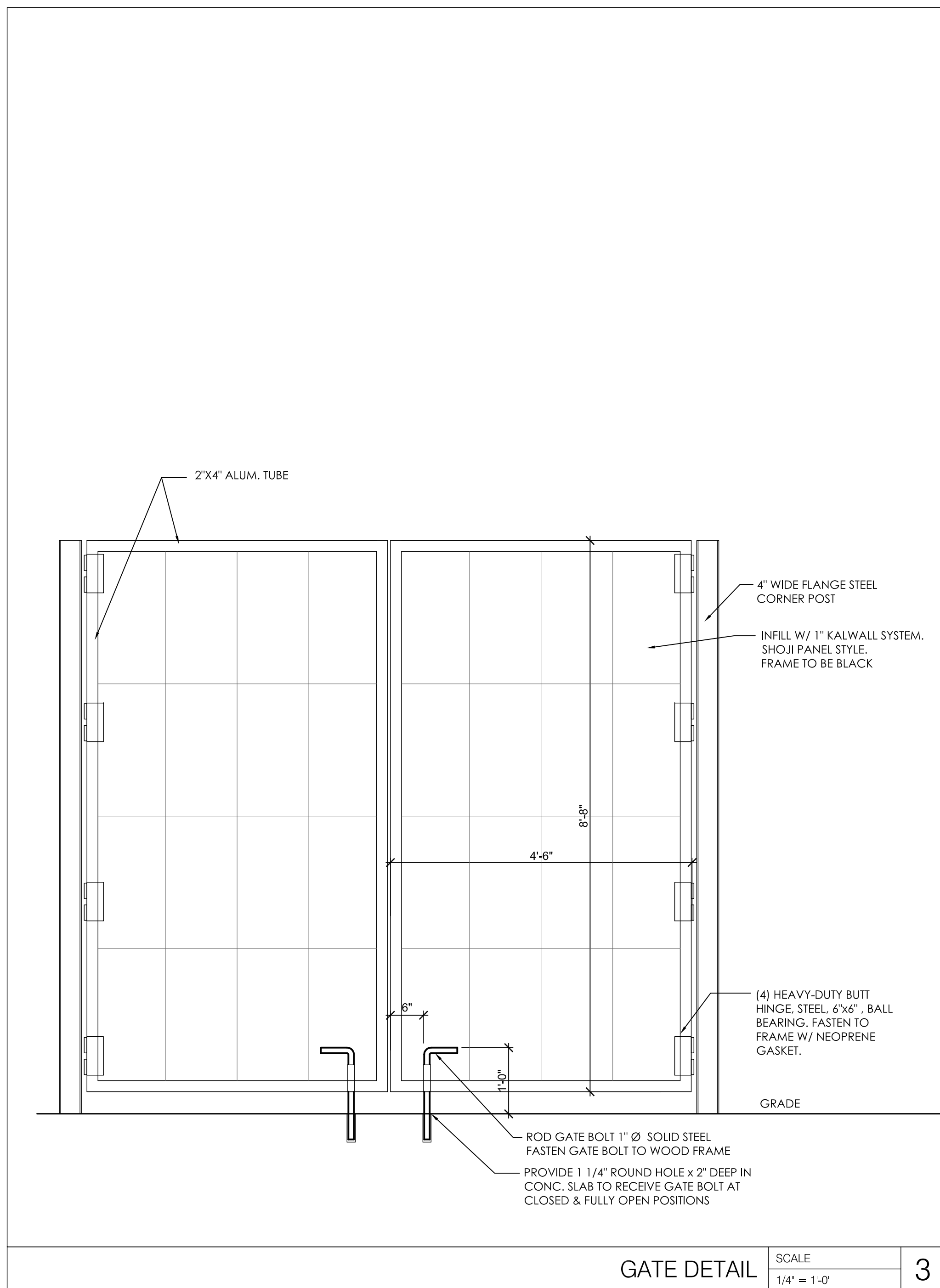

**FILLMORE UNDERGROUND**  
**NC MUSIC FACTORY**  
 820 HAMILTON STREET, SUITE B11  
 CHARLOTTE, NC 28206

ARCHITECT OF RECORD  
**John Shurley, AIA**  
 101 W. Northington Ave.  
 Suite 200  
 Charlotte, NC 28203  
 Phone 704.242.4203

SEAL

6/6/2016  
 JOHN SHURLEY  
 NC LICENSE #7280

ISSUE	DATE	DESCRIPTION
...	06/02/2016	PERMIT SUBMITTAL
▲	06/13/2016	REVIEWER COMMENTS
▲	06/23/2016	OWNER COMMENTS
▲	09/23/2016	RTAP

PROJECT INFORMATION BLOCK  
 PROJECT#: ARK-20498  
 DRAWN BY: CS  
 CHECKED BY: JS  
 SHEET TITLE

SECTIONS AND DETAIL

SHEET NUMBER  
**A2.3**

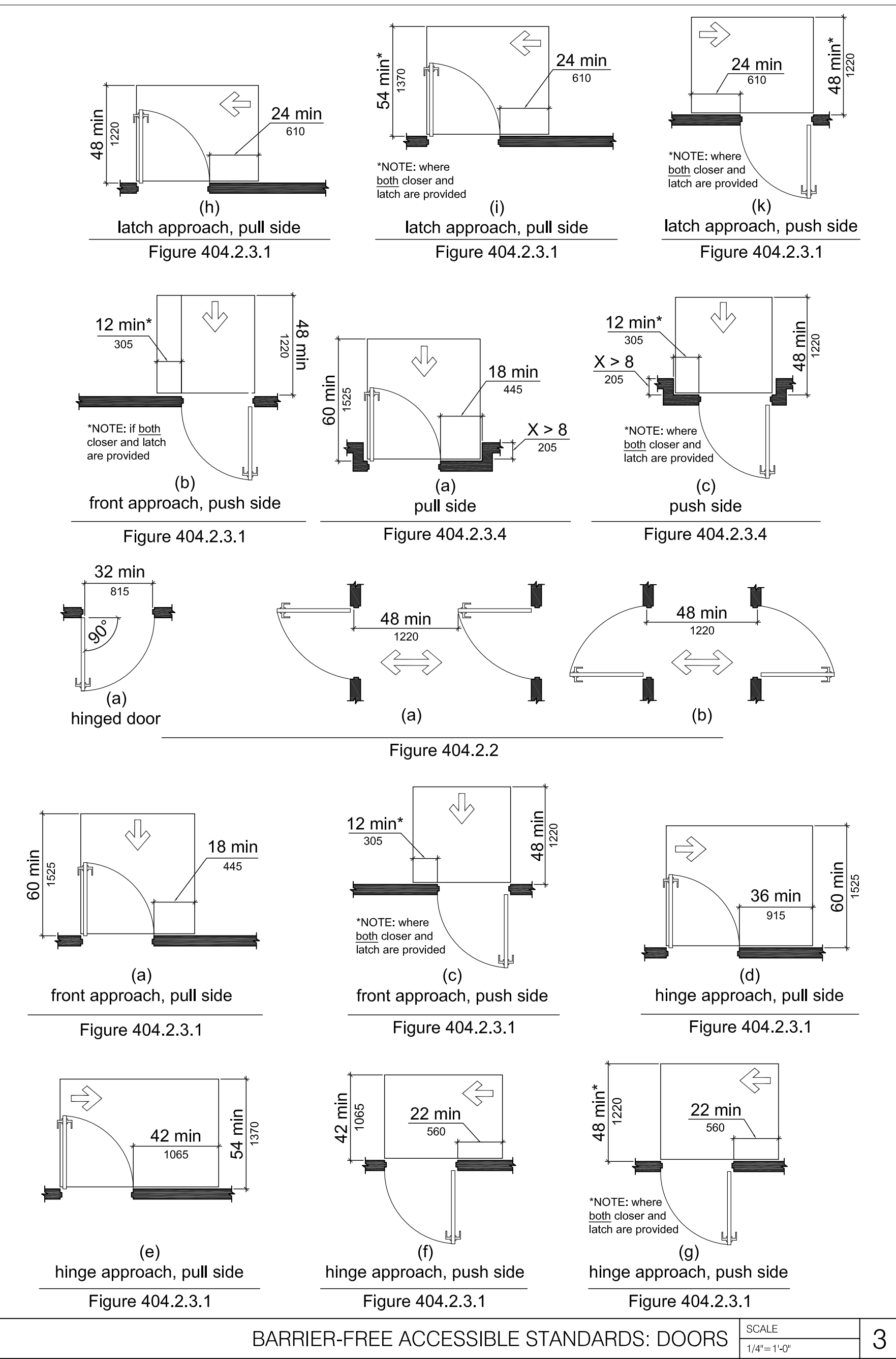

BARRIER-FREE ACCESSIBLE STANDARDS: DOORS SCALE 1/4"=1'-0" 3

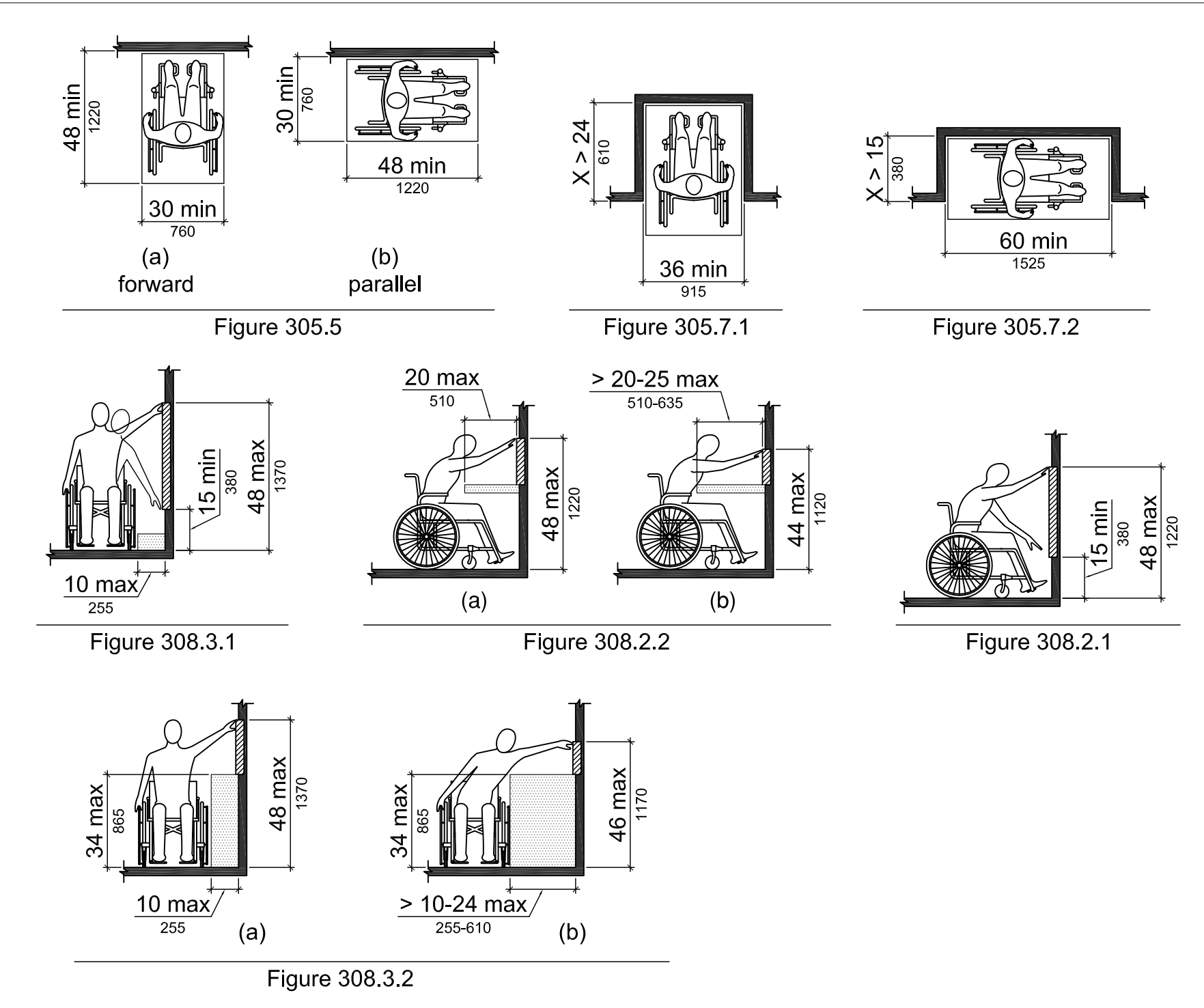

REACH LIMITS SCALE 1/4"=1'-0" 2

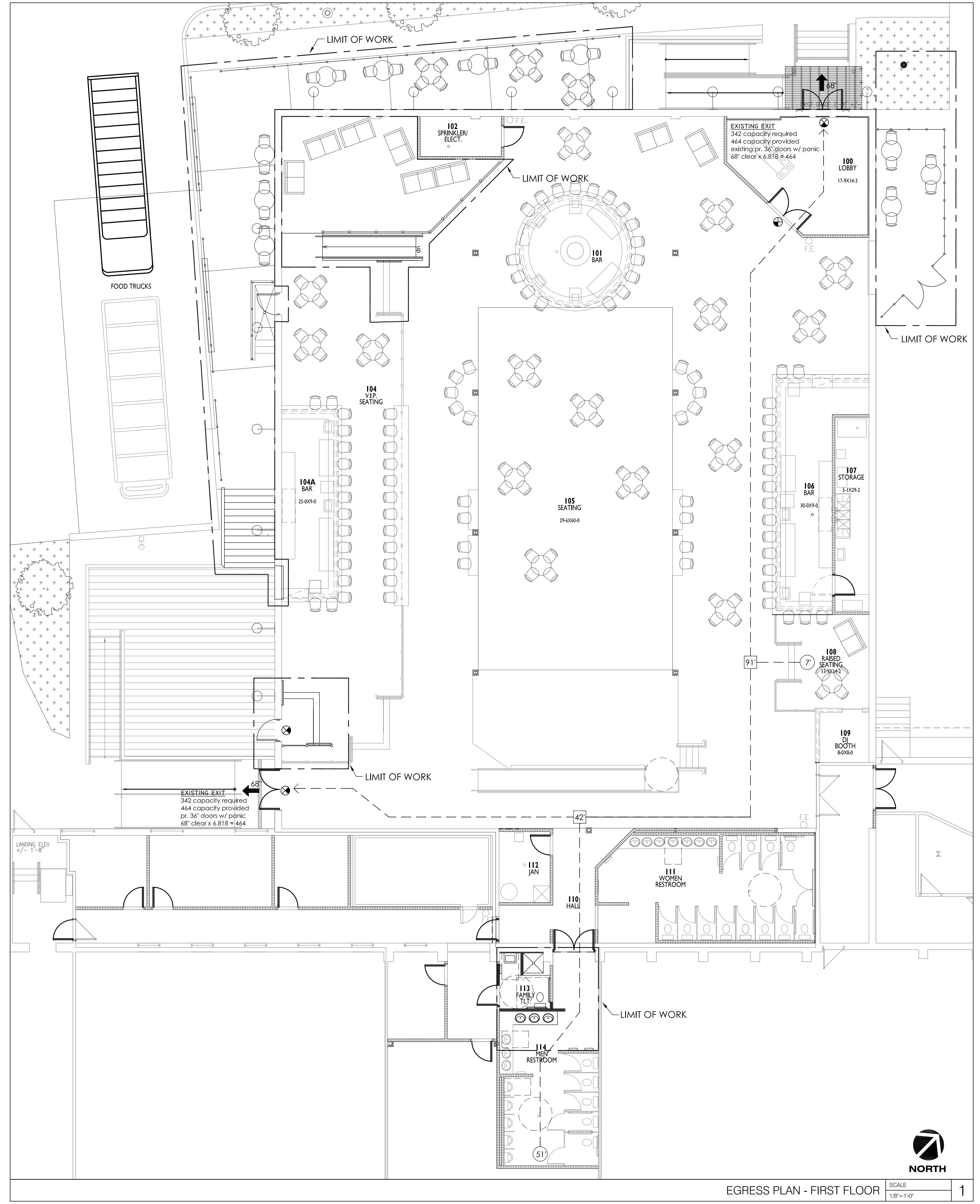

**LIFE SAFETY LEGEND**

- ➔ EMERGENCY EXIT
- ⊗ EXIT SIGN
- ➔ TRAVEL DISTANCE
- ➔ COMMON PATH OF TRAVEL
- ⊗ EXISTING EXIT SIGN
- ⊗ FE EXISTING FIRE EXTINGUISHER, WALL MOUNTED

ISSUE	DATE	DESCRIPTION
...	06/02/2016	PERMIT SUBMITTAL

PROJECT INFORMATION BLOCK

PROJECT#:	ARK-20498
DRAWN BY:	CS
CHECKED BY:	JS

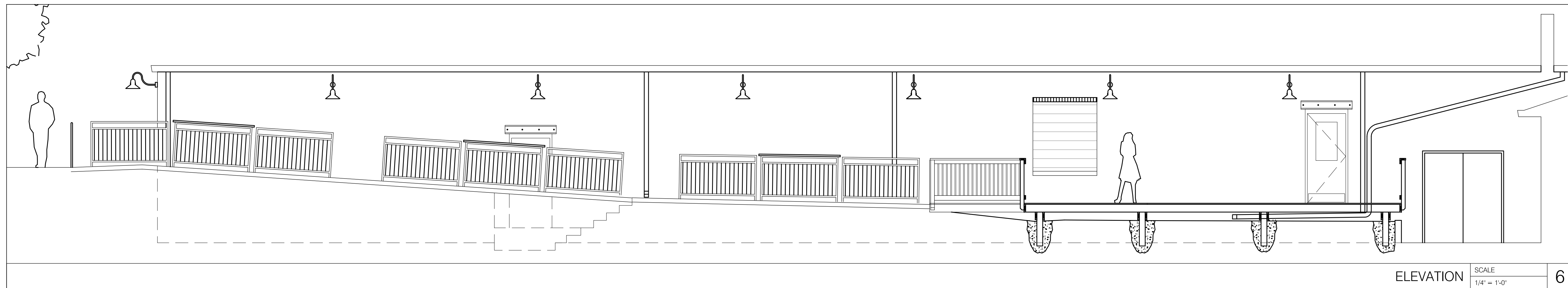

ELEVATION SCALE 1/4" = 1'-0" 6

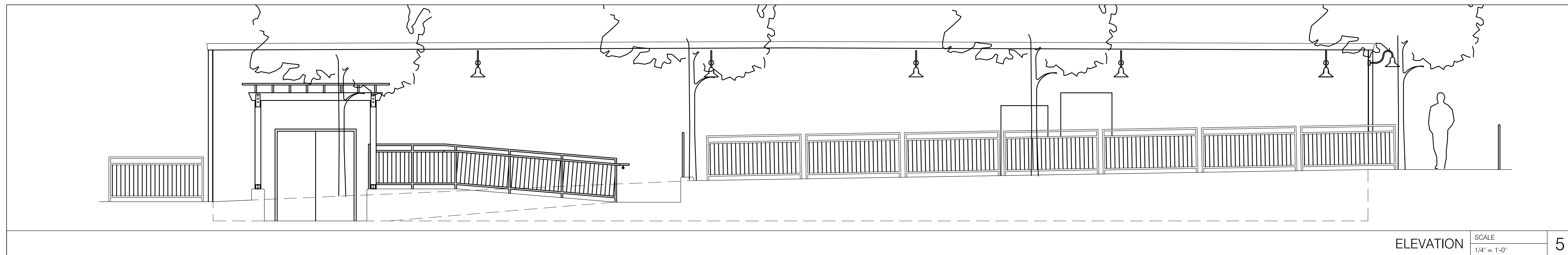

ELEVATION SCALE 1/4" = 1'-0" 5

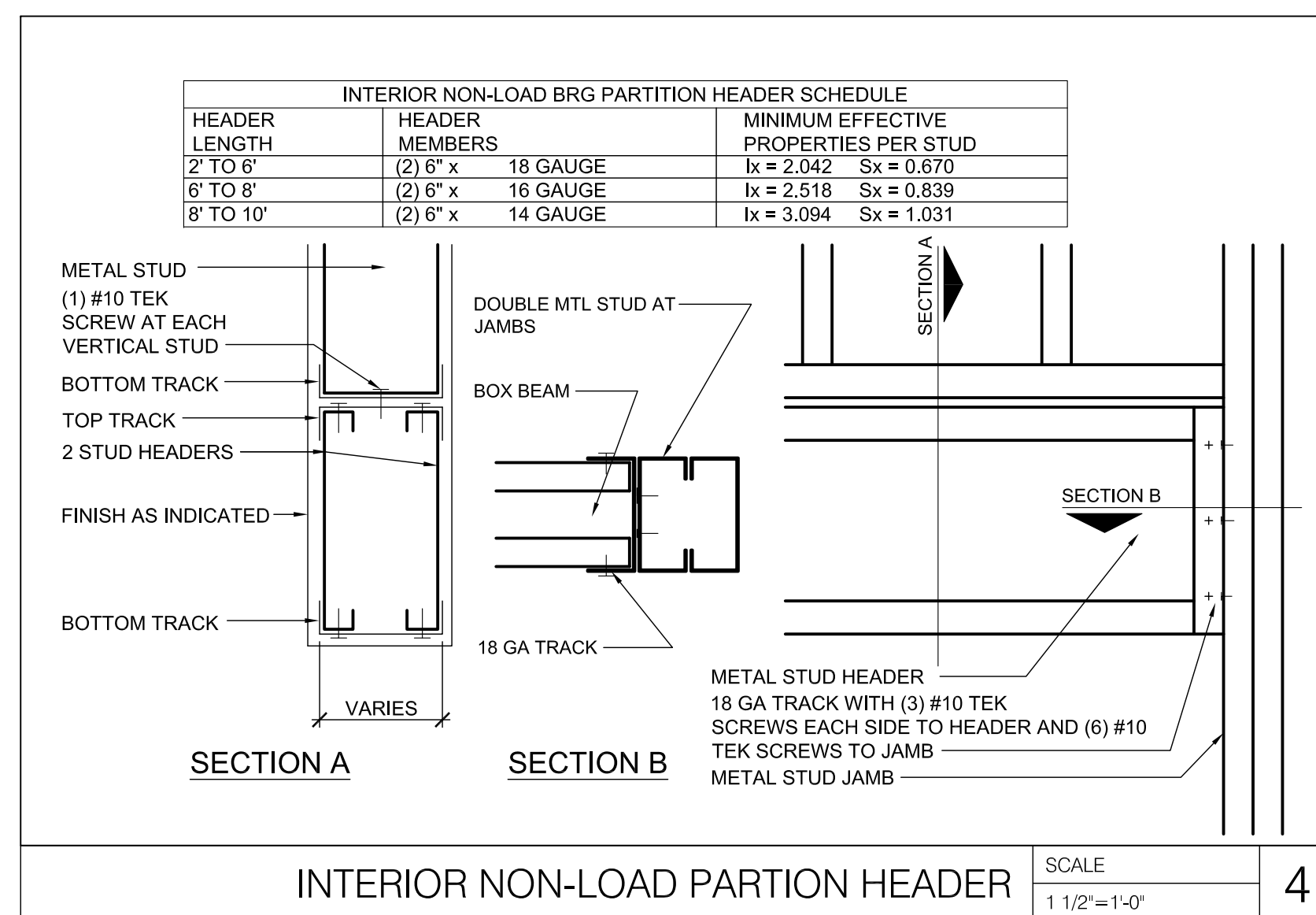

INTERIOR NON-LOAD PARTION HEADER SCALE 1 1/2" = 1'-0" 4

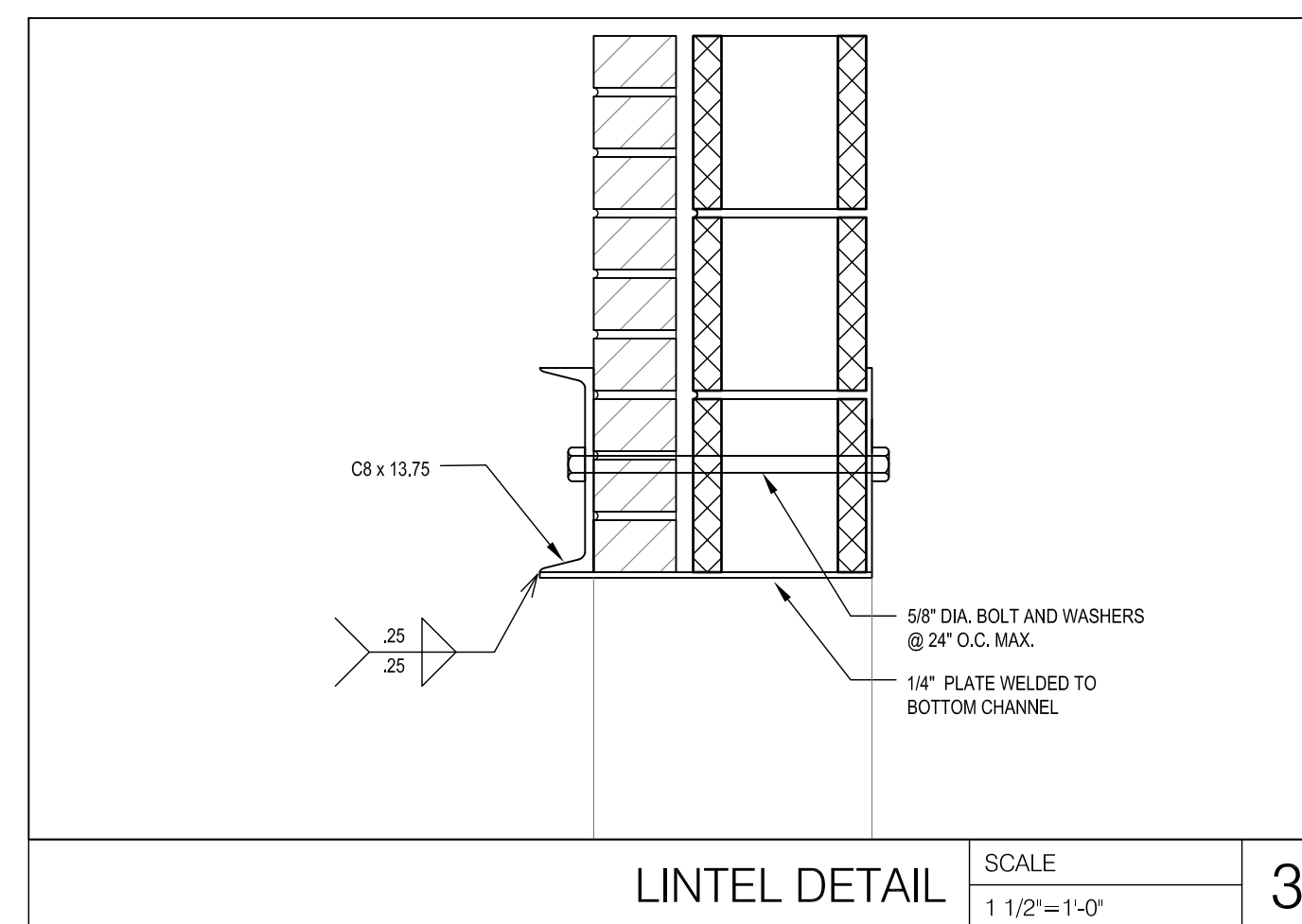

LINTEL DETAIL SCALE 1 1/2" = 1'-0" 3

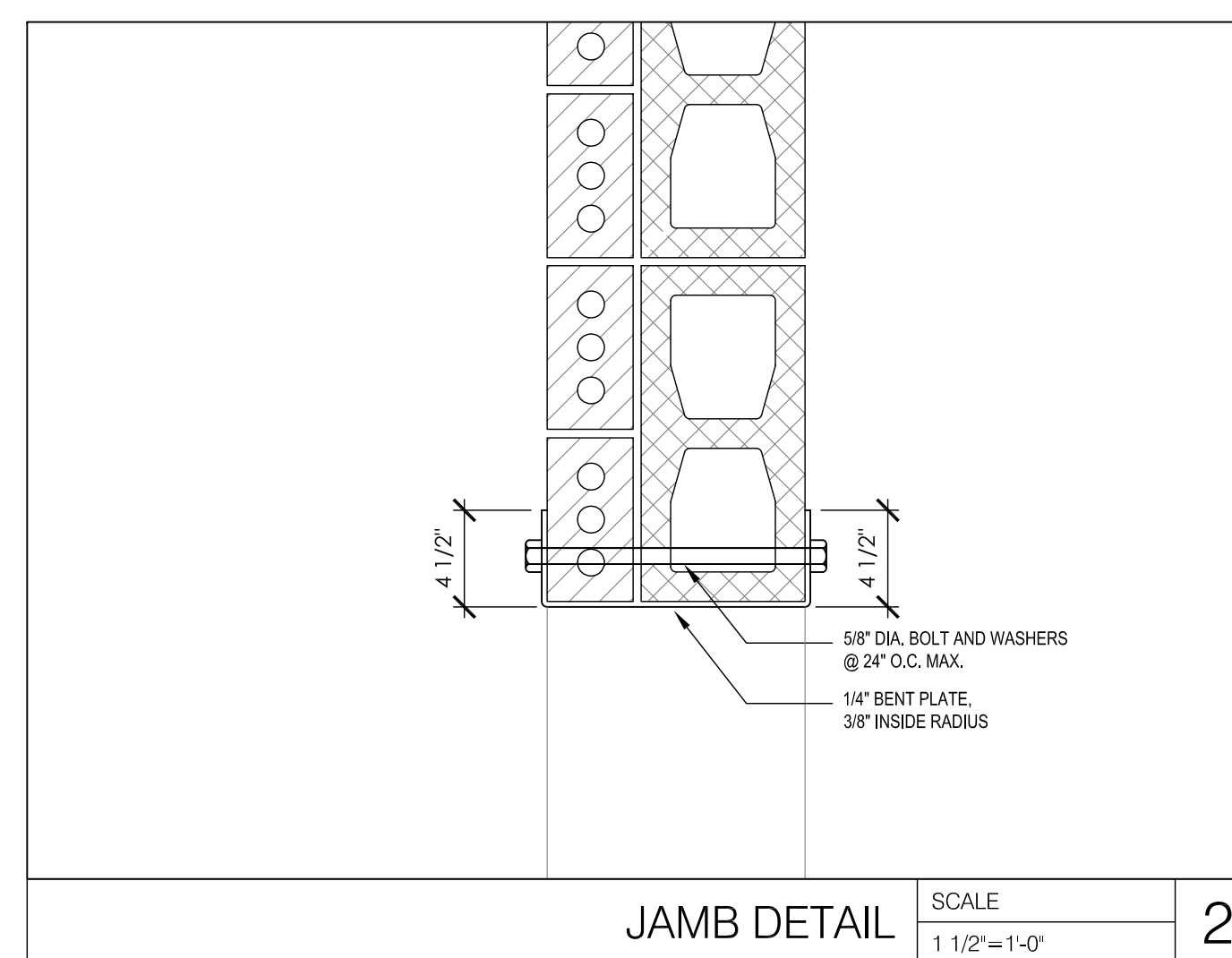

JAMB DETAIL SCALE 1 1/2" = 1'-0" 2

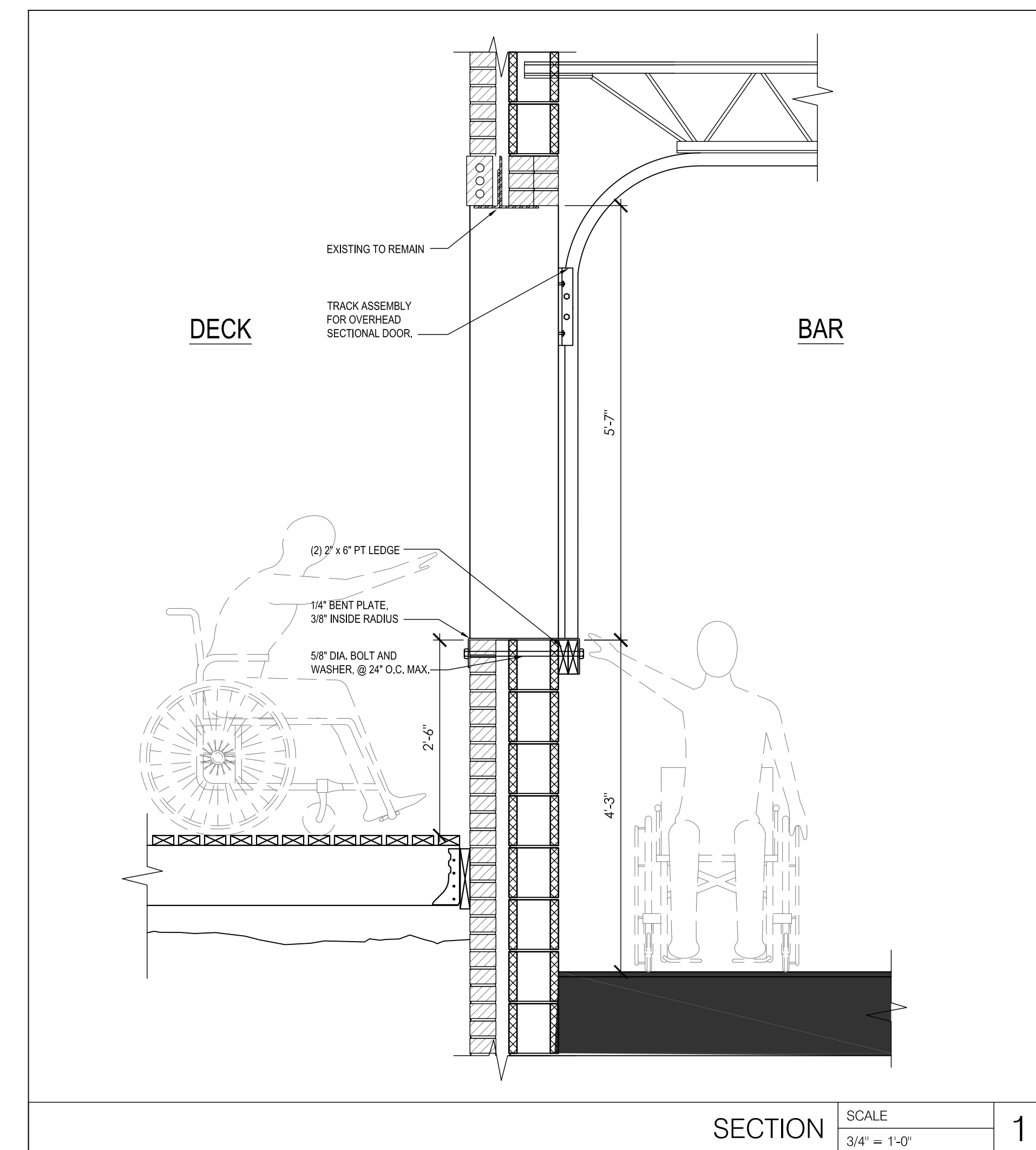

SECTION SCALE 3/4" = 1'-0" 1



ISSUE	DATE	DESCRIPTION
...	06/02/2016	PERMIT SUBMITTAL

PROJECT#:	ARK-20498
DRAWN BY:	CS
CHECKED BY:	JS
SHEET TITLE	