TEXAS A&M WOMEN'S BASKETBALL

GAME 3 | VS WESTERN MICHIGAN

SUNDAY, NOVEMBER 10, 2024

TIPOFF: 2 PM CT | SITE: REED ARENA | BRYAN-COLLEGE STATION, TEXAS

2011 NATIONAL CHAMPIONS /// X: @AGGIEWBB /// INSTAGRAM/THREADS: @AGGIEWBB /// FACEBOOK: AGGIEWOMENSHOOPS /// #GIGEM

Athletics Communications: Brandon Collins | bcollins@athletics.tamu.edu | Cell: (832)465-3791

2024-25 SCHEDULE & RESULTS

1-1 Overall, 0-0 SEC

DATE	A&M RK. (AP)	OPP. RK.	OPPONENT	TV	TIME (CT)/RESULT
Nov. 4	-	-	**A&M Corpus-Christi**	**SECN+**	**L, 56-62**
Nov. 7	-	-	**UTSA**	**SECN+**	**W, 55-51**
Nov. 10	-	-	**Western Michigan**	**SECN+**	**2 PM**
Nov. 15	-	-	at West Virginia	ESPN+	6 PM
Nov. 17	-	-	**Northwestern State**	**SECN+**	**2 PM**
Nov. 23	-	-	Villanova	FloHoops	8 PM
Nov. 24	-	-	TBD	FloHoops	TBD
Nov. 25	-	-	TBD	FloHoops	TBD
Dec. 4	-	-	**Syracuse**	**ESPNU**	**6:15 PM**
Dec. 8	-	-	**Kansas State**	**SECN**	**3 PM**
Dec. 16	-	-	**Texas Southern**	**SECN+**	**7 PM**
Dec. 19	-	-	**Mississippi Valley State**	**SECN+**	**1 PM**
Jan. 2	-	-	**Tennessee**	**SECN+**	**7 PM**
Jan. 5	-	-	**Ole Miss**	**SECN+**	**2 PM**
Jan. 9	-	-	at South Carolina	ESPN2	4 PM
Jan. 12	-	-	at Oklahoma	SECN	4 PM
Jan. 16	-	-	**Georgia**	**SECN+**	**7 PM**
Jan. 23	-	-	**Kentucky**	**SECN**	**6 PM**
Jan. 26	-	-	at LSU	SECN	3 PM
Jan. 30	-	-	at Arkansas	SECN+	6:30 PM
Feb. 2	-	-	**Texas**	**SECN**	**5 PM**
Feb. 6	-	-	at Auburn	SECN+	6 PM
Feb. 9	-	-	**Missouri**	**SECN**	**3 PM**
Feb. 17	-	-	at Alabama	SECN	7 PM
Feb. 20	-	-	**Florida**	**SECN+**	**7 PM**
Feb. 23	-	-	at Mississippi State	SECN+	2 PM
Feb. 27	-	-	at Vanderbilt	SECN+	6:30 PM
March 2	-	-	**Arkansas**	**SECN+**	**2 PM**
SEC Tournament, Bon Secours Wellness Arena, Greenville, S.C.					
March 5-9	-	-	TBD	TBD	TBD

RADIO

1150 AM/93.7 FM
Steve Miller/PxP, Katy Lee/Analyst

TV

SECN+
Will Johnson/PxP, Tap Bentz/Analyst

TEXAS A&M AGGIES

TEAM RECORD: 1-1
CONFERENCE RECORD: 0-0 (SEC)
RANKING: AP - N/A, Coaches - N/A
HEAD COACH: Joni Taylor

WESTERN MICHIGAN BRONCOS

TEAM RECORD: 1-0
CONFERENCE RECORD: 0-0 (MAC)
RANKING: AP - N/A, Coaches - N/A
HEAD COACH: Shane Clipfell

ABOUT THE MATCHUP

- This will mark the first time the two programs have played eachother.
- With a win, Texas A&M would secure its 900th victory all-time.

QUICK HITS

- Aicha Coulibaly returns as the Aggies' leader from last year in points (13.6), steals (2.3) and field goal percentage (52.4%).
- Coulibaly was named to the Preseason All-SEC Second Team (Coaches) and the Cheryl Miller Small Forward of the Year Award Preseason Watchlist this offseason.
- Lauren Ware enters her redshirt senior season as A&M's returning rebounder (7.9) and shot blocker (1.7). Ware also posted nine double-doubles last season.
- Ware was selected to the Lisa Leslie Center of the Year Award Preseason Watchlist for the first time in her career. She is leading the Aggies with 3.5 assists per game this year.
- The Aggies added Janae Kent (LSU) and Amirah Abdur-Rahim (SMU) through the transfer portal this summer. Both add experience and depth to the A&M lineup.
- Sahara Jones returns for her fifth season at Texas A&M. Jones has played in over 100 games for the Aggies throughout her career and leads the team this year in scoring at 11.0 points per game.
- Taliyah Parker and Erica Moon have played important minutes for the Aggies as freshmen this season. They are averaging 13.5 and 11.5 minutes per game, respectively.
- The Aggies are 16-3 during the Taylor era when holding teams to 35.0% from the field and 1-0 this year when hitting that mark.
- Kyndall Hunter had not played a collegiate game in 960 days before she clocked in in the season opener. Jada Malone's count was 612 days before Monday. Both missed the time due to various season ending injuries.
- Joni Taylor was an assistant coach on the US Women's National Team this summer at the 2024 Paris Olympics, helping guide the team to gold for Taylor's fifth gold medal of her USA Basketball career.
- Texas A&M's motto this year is "Burn the Boats". The meaning is that there is no escape plan. There is no second option but forward.

LAST GAME STARTERS

NO.	NAME	POS.	HT.	CL.	PTS	STAT	HOMETOWN
32	Lauren Ware	F	6-5	R-Sr.	5.5	6.0 rpg.	Bismarck, North Dakota
20	Janae Kent	G	6-1	So.	8.5	3.5 rpg.	Oak Forest, Illinois
15	Solè Williams	G	5-9	So.	4.0	2.0 apg	Cincinnati, Ohio
5	Aicha Coulibaly	G/F	6-0	5th-Sr.	8.0	6.5 rpg.	Bamako, Mali
24	Sahara Jones	G	6-0	Gr.	11.0	8.0 rpg.	San Antonio, Texas

2024-25 QUICK FACTS

GENERAL

School	Texas A&M University
Location	Bryan-College Station, Texas 77842
Enrollment	79, 105 (Fall 2024)
Founded	1872 (opened 1876)
Nickname	Aggies
Colors	Maroon (Pantone 505) and White
Conference	Southeastern Conference
National Affiliation	NCAA Division I
President	General (Ret.) Mark A. Welsh III
Athletics Director	Trev Alberts
Faculty Representative	Paul J. Batista
Ticket Office	www.12thmanfoundation.com (888-99-AGGIE)

COACHING/SUPPORT STAFF

Head Coach	Joni Taylor (Alabama '02)
Overall Record:	169-109 (10th Season)
Record at Texas A&M:	29-34 (Third Season)
Assoc. Head Coach:	Chelsea Newton (Rutgers '05)
Assistant Coach:	Robert Mosley (Miles College '99)
Assistant Coach:	Rodney Hill (Texas A&M '14)
Dir. of Ops.	Meredith Mitchell (Georgia '11)
WBB Office Phone	(979) 862-3218

FACILITY

Home Court	Reed Arena "Gary Blair Court" (12,989)
All-Time Record in Reed	303-105 (25 Years)

LAST SEASON

Overall Record:	19-13
Home:	12-5
Away:	5-6
Neutral:	2-2
SEC Record:	6-10 (Home: 3-5, Away: 3-5)
SEC Regular Season Finish:	T-9th
SEC Tournament:	Quarterfinals
NCAA Tournament	First Round
Final Ranking:	N/A

HISTORY

First Year of Women's Basketball	1974-75
Overall All-Time Record	899-649 (50th Season)
NCAA Tournament Appearances/last	18/2024
Overall NCAA Tournament Record	29-17
NCAA Championships	1 (2011)
Number of NCAA Final Fours	1 (2011)

ATHLETICS COMMUNICATIONS

Asst. Director	Brandon Collins
Cell	(832)465-3791
E-Mail	bcollins@athletics.tamu.edu
Mailing Address	Athletics Communications Texas A&M Athletic Department 756 Houston Street College Station, TX 77840

BURN THE BOATS

- A general once told his troops to burn the boats they came in on to battle. The point was to tell them that there was no retreat.
- That is this year's team motto. Taylor has also challenged herself, the players and staff to burn something in their lives. Whether it be bad body language, attitude, discipline, etc.

AC DOES IT ALL

- Aicha Coulibaly (AC) did it all for the Aggies last season, landing in the top three in points, rebounds, assists, steals, blocks and FG% for the team.
- Coulibaly dished out multiple assists in 22 games last season and the team was 16-6 in those games. She is the leading assister returning from last year.
- She was one of just four players in the country to average at least 13.0 ppg, 5.0 rpg, 2.0 spg, 2.0 apg and shoot over 50% from the field. Of the four, she was the only player to play less than 30 mpg last season (29.7).

COACH	SCHOOL	MPG
Aicha Coulibaly	**Texas A&M**	**29.7**
Paige Bueckers	UConn	31.9
Rachael Rose	Wofford	35.8
Flau'jae Johnson	LSU	32.3

THE FIRST TWO GAMES

- The Aggies dropped their season opener to A&M-Corpus Christi, 56-62. The Islanders were the Southland Champions last year and were led by Royce Chadwick who has won over 600 games as a head coach.
- The next game came against Karen Aston's UTSA Roadrunners who A&M defeated 55-51. Aston has over 300 victories under her belt.
- The A&M defense is producing enough to keep them afloat, but injuries in the offseason hampered on-court chemistry, which will come as time goes on.

MRS. USA...AKA JONI TAYLOR

- Taylor won her first olympic gold medal as an assistant on the US Women's National Team this summer in Paris.
- It marked her fifth gold with USA Basketball and she is 27-0 in official competion in the Red, White & Blue.

WIN THE FIRST HALF

- A&M is 25-1 during the Taylor era when leading at halftime.
- They were 16-0 when winning at the half last season, 8-1 the year prior and 1-0 this season.

MALONE AND HUNTER'S RETURNS

- Jada Malone had not touched the court in 612 days prior to playing in Monday's season opener.
- Malone led the Aggies in points (11) and grabbed nine rebounds in just 16 minutes of action.
- Kyndall Hunter had not played in 960 days. She played 20 minutes Monday with six points and two dimes.

THE FRESHMEN

- Taliyah Parker gave huge minutes in the fourth quarter against UTSA. Her first collegiate points came on a three that gave the Aggies the lead for good and she made several solid defensive plays along the way.
- Erica Moon might be the lone true point guard on the A&M roster, but has essentially not played basketball for three years due to injuries. She led the Aggies with a +7 when on the court against UTSA.

NAISMITH AWARDS

- Aicha Coulibaly and Lauren Ware were named to the Cheryl Miller and Lisa Leslie Award Preseason Watchlists, respectively, this preseason.
- The watchlists recognize the top 20 small forwards and centers in the country and will honor the best of the position at the end of the year.

900 WINS

- The Aggies are one win away from 900 in the illustrious history of Texas A&M women's basketball.
- The program won the 2011 National Title, been to nine Sweet 16s, won 29 NCAA Tournament games and six conference titles in its existence.
- The Texas A&M Athletics Department is also celebrating 50 years of women's athletics. IT marks the anniversary of women's sports joining the Texas A&M Athletics Department.

THE CULTURE

- Taylor's teams will always focus on defense and look to play fast on offense.
- Taylor and her staff always look to "Take Away Plan A" from their opponents.
- Another couple of mottos of Coach Taylor are that "We Can Do Hard Things" and be "Unbothered".

BEYOND BASKETBALL

- Taylor want to make sure her program is about growing young women on and off the court.
- She has an orgination called "Beyond Basketball" which is a community for womens of the Brazos Valley to come together for fellowship and networking.
- Over 150 women come to every meeting, which is on the second wednesday of every month.

2024-25 ALPHABETICAL ROSTER

No.	Name	Pos.	Ht.	Cl.-Exp.	Hometown (High School / Previous School)
23	Amirah Abdur-Rahim	F	6-3	Gr.-TR	Marietta, Georgia (SMU)
5	Aicha Coulibaly	G	6-0	5th-Sr.-1L	Bamako, Mali (Auburn)
7	Kyndall Hunter	G	5-7	R-Jr.-RS	Houston, Texas (Texas)
24	Sahara Jones	G	6-0	Gr.-4L	San Antonio, Texas (Veteran's Memorial HS)
20	Janae Kent	G	6-0	So.-TR	Oak Forest Illinois (LSU)
13	Jada Malone	F	6-3	R-Jr.-2L	Spring, Texas (The Village School)
3	Erica Moon	G	5-6	R-Fr.-RS	Atlanta, Georgia (St. Francis HS)
21	Taliyah Parker	G	6-1	Fr.-HS	Grand Prairie, Texas (South Grand Prairie HS)
11	Vanessa Saidu	F	6-2	So.-1L	Minneapolis, Minnesota (Robbinsdale Cooper HS)
32	Lauren Ware	F	6-5	R-Sr.-1L	Bismarck, North Dakota (Arizona)
15	Solè Williams	G	5-9	So.-1L	Cincinnati, Ohio (Princeton HS)

2024-25 NUMERICAL ROSTER

No.	Name	Pos.	Ht.	Cl.-Exp.	Hometown (High School / Previous School)
3	Erica Moon	G	5-6	R-Fr.-RS	Atlanta, Georgia (St. Francis HS)
5	Aicha Coulibaly	G	6-0	5th-Sr.-1L	Bamako, Mali (Auburn)
7	Kyndall Hunter	G	5-7	R-Jr.-RS	Houston, Texas (Texas)
11	Vanessa Saidu	F	6-2	So.-1L	Minneapolis, Minnesota (Robbinsdale Cooper HS)
13	Jada Malone	F	6-3	R-Jr.-2L	Spring, Texas (The Village School)
15	Solè Williams	G	5-9	So.-1L	Cincinnati, Ohio (Princeton HS)
20	Janae Kent	G	6-0	So.-TR	Oak Forest Illinois (LSU)
21	Taliyah Parker	G	6-1	Fr.-HS	Grand Prairie, Texas (South Grand Prairie HS)
23	Amirah Abdur-Rahim	F	6-3	Gr.-TR	Marietta, Georgia (SMU)
24	Sahara Jones	G	6-0	Gr.-4L	San Antonio, Texas (Veteran's Memorial HS)
32	Lauren Ware	F	6-5	R-Sr.-1L	Bismarck, North Dakota (Arizona)

Head Coach: Joni Taylor
Associate Head Coach: Chelsea Newton
Assistant Coach: Robert Mosley
Assistant Coach: Rodney Hill
Director of Video and Player Development: Nancy Mulkey
Graduate Assistant: Reagan Griffin Jr.

Director of Business Administration: Meredith Mitchell
Director of Administration and Special Projects: Christina Richardson
Executive Director of External Operations, Marketing and Strategic Operations: Angela Jones
Director of Player Development and Athletic Culture: Ashley McCord
Head Strength & Conditioning Coach: Yolanda Berryhill
Video Coordinator: Steve Shuman
Senior Associate Athletic Trainer: Stacey Kisil

PRONUNCIATION GUIDE

Amirah Abdur-Rahim	Uh-Meer-Uh Ab-Durr Ru-Heem
Taliyah Parker	Tuh-Lee-Uh
Sahara Jones	Suh-HAr-uh
Janae Kent	Juh-Nay
Aicha Coulibaly	aye-EE-shuh Kool-i-Ball-EE
Solè Williams	So-Lay
Vanessa Saidu	Say-Doo

SQUAD BREAKDOWN



RETURNERS (8)

F--	Aicha Coulibaly, 5th-Sr. 1L, Bamako, Mali (110)
F--	Sahara Jones, Gr-4L, San Antonio, Texas (103)
F--	Lauren Ware, R-Sr.-1L, Bismarck, North Dakota (85)
F--	Jada Malone, R-Jr-2L, Spring, Texas (57)
G--	Solè Williams, So-1L, Cincinnati, Ohio (30)
G--	Kyndall Hunter, R-Jr.-RS, Houston, Texas (23)
F--	Vanessa Saidu, So-1L, Minneapolis, Minnesota (13)
G--	Erica Moon, R-Fr.-RS, Atlanta, Georgia (2)

()-Career Games Played

NEWCOMERS (4)

F--	Amirah Abdur-Rahim, Gr.-TR, Marietta, Georgia - SMU
G--	Janae Kent, So.TR, Oak Forest, Illinois - LSU
G--	Taliyah Parker, Fr.-HS, Grand Prairie, Texas - South Grand Prairie

BY CLASS

Graduate (2) — Sahara Jones, Amirah Abdur-Rahim

Seniors (2) — Aicha Coulibaly, Lauren Ware

Juniors (2) — Kyndall Hunter, Jada Malone

Sophomores (3) — Janae Kent, Vanessa Saidu, Solè Williams

Freshmen (2) — Erica Moon, Taliyah Parker

BY POSITION

Guards (7) — Aicha Coulibaly, Kyndall Hunter, Sahara Jones, Janae Kent, Erica Moon, Taliyah Parker, Solè Williams

Forwards (4) — Amirah Abdur-Rahim, Jada Malone, Vanessa Saidu, Lauren Ware

ROSTER FACTS

TWO OF THE BEST

▪Aicha Coulibaly and Lauren Ware lead the way for the Aggies. AC was named to the Cheryl Miller Small Forward of the Year Preseason Watch List and Lo made the Lisa Leslie Center of the Year docket.

OLYMPIC SUMMER

▪Head Coach Joni Taylor was an assistant on the US Olympic Team that took gold in Paris this summer. It marked her fifth gold medal with USA Basketball in her career.

BY HOME STATE/COUNTRY

Texas (4) — Kyndall Hunter, Sahara Jones, Jada Malone, Taliyah Parker

Georgia (2) — Amirah Abdur-Rahim, Erica Moon

Illinois (1) — Janae Kent

Mali (1) — Aicha Coulibaly

Minnesota (1) — Vanessa Saidu

North Dakota (1) — Lauren Ware

Ohio (1) — Solè Williams

FOREIGN TOUR







"MY FAVORITE FOREIGN TOUR GROUP I HAVE EVER HAD"

-JONI TAYLOR

PLACES VISITED

Rome
Florence
Sorrento
Amalfi
Positano

JONI TAYLOR

2021 SEC COACH OF THE YEAR

2024 OLYMPIC GOLD MEDALIST

JONI TAYLOR

Third Season at Texas A&M

PERSONAL

HOMETOWN .... Meridian, Mississippi

HUSBAND ..... Darius Taylor

CHILDREN ..... Jacie and Drew

EDUCATION

COLLEGE ..... Alabama '02

COACHING EXPERIENCE

2002-05..... Assistant Coach, Troy

2005-07..... Assistant Coach, LA Tech

2007-08..... Associate Head Coach, LA Tech

2008-10..... Associate Head Coach, Alabama

2010-11 ..... Assistant Coach, LSU

2011-12..... Assistant Coach, Georgia

2012-15 ..... Associate Head Coach, Georgia

2015-22..... Head Coach, Georgia

2022- ..... Head Coach, Texas A&M

TAYLOR'S CAREER HONORS AND AWARDS

SEC Coach of the Year
2021

Naismith Coach of the Year Finalist
2021

Naismith Coach of the Year Semifinalist
2018, 2021

Maggie Dixon Rookie Coach of the Year
2016

Georgia College Coach of the Year
2016, 2018, 2021

TAYLOR BY THE NUMBERS

1
SEC Championship Appearance (2021)

3
SEC Scholar-Athletes of the Year

4
20-Win Seasons

4
WNBA Draft Picks

5
Gold Medals

11
All-SEC Selections



Year	School	Overall	SEC	Conf. Tournament	Postseason
2015-16	Georgia	21-10	9-7 (6th)	2nd Round	NCAA 1st Round
2016-17	Georgia	16-15	7-9 (8th)	Quarterfinals	---
2017-18	Georgia	26-7	12-4 (t2nd)	Semifinals	NCAA 2nd Round
2018-19	Georgia	18-12	9-7 (t6th)	2nd Round	---
2019-20	Georgia	17-14	7-9 (9th)	Quarterfinals	Cancelled
2020-21	Georgia	21-7	10-5 (4th)	Finals	NCAA 2nd Round
2021-22	Georgia	21-10	9-7 (6th)	2nd Round	NCAA 2nd Round
2022-23	Texas A&M	9-20	2-14 (t13th)	Quarterfinals	---
2023-24	Texas A&M	19-13	6-10 (t9th)	Quarterfinals	NCAA 1st Round
2024-25	Texas A&M	1-1	0-0	---	---
10th season		**169-109**	**71-72**		


TEXAS A&M WOMEN'S BASKETBALL
GOLD
JONI TAYLOR
COACH | USA WOMEN'S BASKETBALL
PARIS 2024

TEXAS A&M WOMEN'S BASKETBALL

BY THE NUMBERS...

69 ALL - CONFERENCE SELECTIONS

29 NCAA TOURNAMENT WINS

18 NCAA TOURNAMENT APPEARANCES

17 WNBA DRAFT SELECTIONS

15 ALL - AMERICANS

9 NCAA SWEET 16 APPEARANCES

6 CONFERENCE CHAMPIONSHIPS

3 NCAA ELITE EIGHT APPEARANCES

2010-11 NATIONAL CHAMPIONS

THE LAST TIME

TEXAS A&M'S RECORD WHEN...

Overall	1-1
SEC Games	0-0
Home	1-1
Road	0-0
Neutral	0-0
AP Ranked Teams	0-0
2024 NCAA Tournament Teams	0-1
Day Games	1-0
Night Games	0-1
Leading after First Period	1-0
Trailing after First Period	0-1
Tied after First Period	0-0
Leading at half	1-0
Trailing at half	0-1
Tied at half	0-0
Leading after Third Period	1-1
Trailing after Third Period	0-0
Tied after Third Period	0-0
Overtime	0-0
One-Possession Games (at end reg.)	0-0
More Turnovers	1-1
Fewer Turnovers	0-0
Tied Turnovers	0-0
More Rebounds	1-1
Fewer Rebounds	0-0
Tied Rebounds	0-0
Scores 49 or fewer	0-0
Scores between 50-59	1-1
Scores between 60-69	0-0
Scores between 70-79	0-0
Scores 80+	0-0
Allows 49 or fewer	0-0
Allows between 50-59	1-0
Allows between 60-69	0-1
Allows between 70-79	0-0
Allows 80+	0-0
FG Pct. 29.9 or less	0-1
FG Pct. 30.0-39.9	1-0
FG Pct. 40.0-49.9	0-0
FG Pct. 50.0+	0-0
Opp. FG Pct. 29.9 or less	0-0
Opp. FG Pct. 30.0-39.9	1-0
Opp. FG Pct. 40.0-49.9	0-1
Opp. FG Pct. 50.0+	0-0
Bench outscores opponent bench	1-0
Bench outscored/tied by opponent bench	0-1
Largest lead 10 or greater	0-0
Largest deficit 10 or greater	0-1
Monday	0-1
Tuesday	0-0
Wednesday	0-0
Thursday	1-0
Friday	0-0
Saturday	0-0
Sunday	0-0
November	1-1
December	0-0
January	0-0
February	0-0
March	0-0
In Texas	1-1
Against Texas Schools	1-1

TEXAS A&M...

Scored 100 points or more	112 vs. Northwestern State	12/28/20
Scored 90-99 points	95 vs. Mississippi Valley State	12/18/23
Scored 50 points-or-fewer and won	at Vanderbilt, 50-43	1/10/19
Came back from down 10+ points to win	14 (22-36) vs. Arkansas	2/22/24
Came back from down 15+ points to win	17 (47-30) DePaul	3/18/18
Came back from down 20+ points to win	21 (58-37) vs. Penn	3/18/17
TAMU had a +20 rebound margin	+29 A&M-Commerce (71-42)	12/31/23
Had two players with 15+ rebounds	Lauren Ware (16), Maliyah Johnson (15) vs. AMC	12/31/23
Had 30 assists	30 vs Arkansas State	11/23/18
Forced 45 turnovers	45 vs. Sam Houston	12/12/01
Had 20 steals	20 vs. Texas A&M-Corpus Christi	12/10/16
Blocked 10 shots	14 vs. UTSA	12/20/21
Beat a top 5 ranked team	vs. No. 5 South Carolina	2/28/21
Back-to-back wins over ranked teams.	#10 Kentucky, #13 Arkansas	1/7-1/10/21
Three consecutive ranked wins away from home	vs #14 S. Carolina, #9 Tennessee & #7 Kentucky	3/8-3/10/13
Won on a buzzer-beater	Jordan Nixon vs. Iowa State (84-82)	3/24/21
Scored 30 Points in a quarter	32 points at TCU (Q4)	12/12/21
Gave up five points or less in a quarter	Five points versus Georgia (Q3)	1/4/24
Made 10-or-more threes in a game	at LSU (10)	1/2/22
Had two players with double-doubles	Janiah Barker & Lauren Ware vs. A&M-Commerce	12/31/23
Had three players with double-doubles	K. Green, S. Jones, A. Patty vs. Kentucky	2/23/23
Had a player with 20+ points off the bench	Solè Williams (20) at Tennessee	2/29/24
Had two players with 20+ points	Barker & Ware at Ole Miss	2/8/24
Had three players with 20+ points	Carter, Johnson & Wells vs. Florida	2/25/19
Had four players in double figures	Barker, Coulibaly, Jones, & Williams vs. Arkansas	2/22/24
Had five players in double figures	Barker, Coulibaly, Johnson, Rogers & Ware vs Lamar	12/6/23

A TEXAS A&M PLAYER...

Scored 40 points	Chennedy Carter, 46 at Southern California	12/15/17
Scored 30 points	Aicha Coulibaly, 32 vs. South Carolina	3/8/24
Scored 25 points in a half	Aicha Coulibaly, 26 vs. Nebraska (2H)	3/22/24
Scored double figures in 30 straight games	Chennedy Carter, 62 straight	2/15/18-3/6/20
Scored 20 points in 5 straight games	Chennedy Carter, 7 straight	12/7/19-1/2/20
Scored 30 points in 4 straight games	Jaynetta Saunders, 4 straight	1/13-1/27/01
Shot 100 % from the floor (min. 8 att.)	Khaalia Hillsman, 12-12 vs. Hawai'i	12/20/17
Shot 100 % from the floor (min. 10 att.)	Khaalia Hillsman, 12-12 vs. Hawai'i	12/20/17
Had 15+ rebounds	Janiah Barker, 15 vs. Arkansas	2/22/24
Had 20+ rebounds	N'dea Jones, 20 at Georgia	2/20/20
Had 10 rebounds in 5 straight games	N'dea Jones, 22 straight	12/29-12/10/20
Had 15 assists	Curtyce Knox, 15 vs. Prairie View	12/30/16
Had 10 assists in 5 straight games	Jordan Jones, 6 straight	2/27-3/25/14
Had 7 blocks in a game	Karla Gilbert, 8 vs. UTEP	1/2/14
Had 7 steals in a game	Curtyce Knox, 7 vs. Abilene Christian	11/26/16
Had a double-double in 5 straight games	N'dea Jones, 12 straight	12/29-2/16
Had a double-double with points/assists	Kay Kay Green, 14 pts & 10 ast vs. Kentucky	2/23/23
Had a 20-point, 10-rebound game	Aicha Coulibaly, 26 pts & 10 reb vs. Nebraska	3/22/24
Had a 20-point, 20-rebound game	MIchell Tatum, 27 pts & 21 reb vs. Baylor	2/6/85
Had a triple-double	Jordan Jones, 19 pts, 10 reb, 10 ast vs. Arkansas	2/27/14
Had a triple-double with pts/reb/blk	Danielle Adams, 27 pts, 10 blks & 12 reb vs. Texas Tech	1/23/10
Played 40+ minutes in 5 straight games	Curtyce Knox, 6 straight	1/15-2/5/17
Played 45+ Minutes	Qadashah Hoppie (47) vs. Alabama	2/20/22

AN OPPOSING TEAM...

Scored 100 points or more	105 by Tennessee	12/19/97
Scored 30 points or less	26 by Northwestern State	12/28/20
Scored 10 points or less in the first half	10 by Winthrop	11/25/23
Had a +20 rebound margin	+21 by LSU	11/5/23
Had 25 assists	25 by Oregon	11/16/17
No players in double figures	Prairie View A&M	12/20/23
Made zero threes	Winthrop (0-15)	11/25/23

AN OPPOSING PLAYER...

Scored 40-or-more points	41 by Ciaja Harbison of Vanderbilt	1/29/23
Attempted 25 field goals	26 by Brittany Davis of Alabama	2/20/22
Had 10-or-more assists	11 by Aneesah Morrow of LSU	2/19/24
Had 15-or-more rebounds	15 by Aneesah Morrow of LSU	2/19/24
Had 20-or-more rebounds	22 by Angel Reese of LSU	2/5/23
Had a triple-double	Jordyn Cambridge of Vandy, 13 pts, 15 reb, 10 ast	3/2/22

2024-25 SUPERLATIVE STATISTICS

(TEXAS A&M TOTALS FIRST)

Opponent	Paint	Off T/O	2nd Ch.	Fastbreak	Bench
A&M-Corpus Christi	22-32	12-15	10-5	7-11	19-22
UTSA	22-24	7-14	8-16	4-4	18-14
Western Michigan	---	---	---	---	---
at West Virginia	---	---	---	---	---
Northwestern State	---	---	---	---	---
Villanova	---	---	---	---	---
TBD	---	---	---	---	---
TBD	---	---	---	---	---
Syracuse	---	---	---	---	---
Kansas State	---	---	---	---	---
Texas Southern	---	---	---	---	---
Mississippi Valley State	---	---	---	---	---
Tennessee	---	---	---	---	---
Ole Miss	---	---	---	---	---
at South Carolina	---	---	---	---	---
at Oklahoma	---	---	---	---	---
Georgia	---	---	---	---	---
Kentucky	---	---	---	---	---
at LSU	---	---	---	---	---
at Arkansas	---	---	---	---	---
Texas	---	---	---	---	---
at Auburn	---	---	---	---	---
Missouri	---	---	---	---	---
at Alabama	---	---	---	---	---
Florida	---	---	---	---	---
at Mississippi State	---	---	---	---	---
at Vanderbilt	---	---	---	---	---
Arkansas	---	---	---	---	---
AVERAGES	22.0-28.0	17.0-14.5	9.0-10.5	5.5-7.5	18.5-18.0

BOX SCORES

Game 1 ▪ November 4, 2024 ▪ Texas A&M 56, A&M-Corpus Christi 62

Reed Arena ▪ Bryan-College Station, Texas

Official Basketball Box Score - Final
A&M-Corpus Christi at Texas A&M
11/04/24 Reed Arena, Bryan-College Station
2024-25 Women's Basketball

Game Time: 7:00 PM
Game Duration: 2:00
Attendance: 2,772

Officials: Roy Gulbeyan, Frank Steratore, Adrienne Gilmore-Nichols

A&M-Corpus Christi - 62 **Record: 1-0**

NO.	Name		Min	FG M-A	3P M-A	FT M-A	Rebounds OR	DR	TOT	Fouls PF	FD	TP	AS	TO	ST	Blocks BS	BA	+/-
14	Bruna Anguera	C	17:46	2-4	0-1	0-0	3	1	4	3	1	4	0	2	0	0	0	6
2	Tymberlin Criswell	G	19:57	1-7	0-0	1-2	0	1	1	3	1	3	3	2	3	0	1	8
11	Paige Allen	G	31:33	6-12	0-0	2-6	1	11	12	3	8	14	2	3	2	0	1	3
25	Mireia Aguado	G	28:31	6-9	1-1	1-2	0	6	6	3	3	14	1	2	3	1	2	-8
30	Annukka Willstedt	G	24:58	2-8	1-2	0-0	2	2	4	2	0	5	3	2	1	0	2	3
3	Jaeda Whitner		24:23	2-6	2-5	0-0	0	0	0	1	0	6	0	0	1	0	0	4
32	Nabaweeyah McGill		15:50	2-6	0-2	0-0	0	2	2	3	1	4	1	1	0	3	1	8
5	Samora Watson		18:18	3-11	0-2	0-0	0	2	2	1	0	6	2	1	2	0	1	4
10	Monae' Duffy		10:17	3-3	0-0	0-0	2	3	5	2	1	6	2	0	0	0	0	3
20	Torie Sevier		08:28	0-0	0-0	0-0	0	1	1	0	0	0	0	1	1	0	0	-1
Team							3	1	4			0		1				
Totals				27-66	4-13	4-10	11	30	41	21	15	62	14	15	13	4	8	6

Technical Fouls::NONE

Shooting By Period		
1st FG%	7-20	35.0%
3PT%	3-5	60.0%
FT%	0-0	0%
2nd FG%	6-15	40.0%
3PT%	0-3	0.0%
FT%	0-0	0%
3rd FG%	5-16	31.3%
3PT%	0-3	0.0%
FT%	4-8	50%
4th FG%	9-15	60.0%
3PT%	1-2	50.0%
FT%	0-2	0%
GM FG%	27-66	40.9%
3PT%	4-13	30.8%
FT%	4-10	40.0%

Dead Ball Rebounds: 5, 1

Texas A&M - 56 **Record: 0-1**

NO.	Name		Min	FG M-A	3P M-A	FT M-A	Rebounds OR	DR	TOT	Fouls PF	FD	TP	AS	TO	ST	Blocks BS	BA	+/-
32	Lauren Ware	F	24:11	2-4	0-0	2-2	0	5	5	3	3	6	3	1	1	4	2	-1
5	Aicha Coulibaly	G	29:34	3-10	1-4	2-2	0	5	5	3	1	9	1	2	1	2	0	-4
15	Solè Williams	G	23:59	2-8	2-8	0-0	0	1	1	2	0	6	1	3	0	2	0	5
20	Janae Kent	G	25:08	2-10	0-3	6-6	5	2	7	2	4	10	0	1	1	0	0	-5
24	Sahara Jones	G	29:23	2-11	0-2	2-3	5	5	10	2	7	6	0	3	1	0	0	6
7	Kyndall Hunter		20:05	2-9	0-5	2-2	0	2	2	2	1	6	2	4	1	0	0	-13
13	Jada Malone		15:40	5-9	0-1	1-4	5	4	9	1	2	11	0	0	0	0	2	-2
3	Erica Moon		13:08	0-2	0-1	2-4	0	2	2	0	2	2	3	3	0	0	0	-1
23	Amirah Abdur-Rahim		08:27	0-2	0-0	0-0	2	0	2	0	1	0	1	3	0	0	0	-15
21	Taliyah Parker		10:25	0-1	0-1	0-0	0	1	1	0	0	0	1	0	1	0	0	0
Team							3	2	5			0		0				
Totals				18-66	3-25	17-23	20	29	49	15	21	56	12	20	6	8	4	-6

Technical Fouls::NONE

Shooting By Period		
1st FG%	2-14	14.3%
3PT%	1-7	14.3%
FT%	6-10	60%
2nd FG%	5-15	33.3%
3PT%	0-7	0.0%
FT%	2-2	100%
3rd FG%	7-19	36.8%
3PT%	1-5	20.0%
FT%	7-9	77.8%
4th FG%	4-18	22.2%
3PT%	1-6	16.7%
FT%	2-2	100%
GM FG%	18-66	27.3%
3PT%	3-25	12.0%
FT%	17-23	73.9%

Dead Ball Rebounds: 3, 0

	AMCC	TAMU
Biggest lead	10 (2nd 5:20)	6 (3rd 2:25)
Best Scoring Run	12(2nd 8:59)	6(2nd 0:45)
Lead Changes	8	
Times Tied	4	
Time with Lead	24:06	14:23

Points from	AMCC	TAMU
Turnovers	15	12
Paint	32	22
Second Chance	5	10
Fast Breaks	11	7
Bench	22	19

Period by Period Scoring	1st	2nd	3rd	4th	TOT
AMCC	17	12	14	19	62
TAMU	11	12	22	11	56

Game 2 ▪ November 7, 2024 ▪ Texas A&M 55, UTSA 51

Reed Arena ▪ Bryan-College Station, Texas

Official Basketball Box Score - Final
UTSA at Texas A&M
11/07/24 Reed Arena, Bryan-College Station
2024-25 Women's Basketball

Game Time: 11:00 AM
Game Duration: 2:17
Attendance: 7,507

Officials: Ify Seales, Bill Larance, Ryan Durham

UTSA - 51 **Record: 0-1**

NO.	Name		Min	FG M-A	3P M-A	FT M-A	Rebounds OR	DR	TOT	Fouls PF	FD	TP	AS	TO	ST	Blocks BS	BA	+/-
20	Maya Linton	F	13:48	1-3	1-3	0-0	0	1	1	5	1	3	0	0	2	0	0	1
25	Idara Udo	F	20:53	1-4	0-0	0-0	3	4	7	4	1	2	1	1	0	1	0	5
32	Jordyn Jenkins	F	35:29	7-15	0-2	4-6	6	5	11	2	8	18	1	1	0	1	3	-2
8	Nina De Leon Negron	G	19:35	2-7	0-2	0-1	0	1	1	1	2	4	1	2	0	0	3	3
11	Sidney Love	G	35:03	3-10	0-2	4-8	2	3	5	3	5	10	1	4	2	0	2	-3
7	Nyayongah Gony		16:54	0-4	0-1	0-0	1	2	3	1	0	0	0	2	3	1	1	-8
2	Alexis Parker		16:21	0-1	0-1	0-0	1	1	2	1	1	0	1	0	0	0	0	-13
1	Siena Guttadauro		16:33	3-5	1-3	1-2	1	0	1	1	1	8	0	0	0	0	0	-7
21	Cheyenne Rowe		07:17	0-4	0-1	1-2	0	1	1	2	1	1	0	2	0	0	0	-4
4	Damara Allen		15:41	2-3	1-1	0-0	0	2	2	3	1	5	2	1	1	0	0	8
13	Taylor Ross		02:26	0-0	0-0	0-0	0	0	0	1	0	0	0	1	0	0	0	0
Team							1	2	3			0		1				
Totals				19-56	3-16	10-19	15	22	37	24	21	51	7	15	8	3	9	-4

Technical Fouls::NONE

Shooting By Period		
1st FG%	5-16	31.3%
3PT%	0-4	0.0%
FT%	2-4	50%
2nd FG%	4-11	36.4%
3PT%	1-4	25.0%
FT%	1-2	50%
3rd FG%	7-15	46.7%
3PT%	1-2	50.0%
FT%	1-3	33.3%
4th FG%	3-14	21.4%
3PT%	1-6	16.7%
FT%	6-10	60%
GM FG%	19-56	33.9%
3PT%	3-16	18.8%
FT%	10-19	52.6%

Dead Ball Rebounds: 6, 0

Texas A&M - 55 **Record: 1-1**

NO.	Name		Min	FG M-A	3P M-A	FT M-A	Rebounds OR	DR	TOT	Fouls PF	FD	TP	AS	TO	ST	Blocks BS	BA	+/-
32	Lauren Ware	F	30:51	2-5	0-0	1-2	4	3	7	1	3	5	4	2	1	3	0	2
5	Aicha Coulibaly	G	30:32	3-9	0-1	1-2	4	4	8	4	2	7	0	1	0	2	0	-2
15	Solè Williams	G	30:16	1-10	0-5	0-0	0	3	3	2	1	2	2	2	1	0	0	2
20	Janae Kent	G	25:45	2-6	1-1	2-2	0	0	0	2	1	7	0	1	0	1	1	0
24	Sahara Jones	G	27:38	5-10	1-3	5-8	1	5	6	5	7	16	2	4	1	1	1	7
7	Kyndall Hunter		12:25	2-5	2-4	0-0	0	0	0	2	2	6	0	2	1	1	0	-2
21	Taliyah Parker		15:59	1-3	1-1	2-2	1	1	2	2	2	5	2	1	0	0	1	4
3	Erica Moon		11:04	0-1	0-1	1-4	2	1	3	0	3	1	1	1	1	0	0	7
13	Jada Malone		13:07	2-2	0-0	2-2	2	4	6	4	3	6	0	1	0	1	0	5
23	Amirah Abdur-Rahim		02:23	0-0	0-0	0-0	0	0	0	0	0	0	0	1	0	0	0	-3
Team							1	4	5			0		0				
Totals				18-51	5-16	14-22	15	25	40	22	24	55	11	16	5	9	3	4

Technical Fouls: Jones 3rd 1:03

Shooting By Period		
1st FG%	4-9	44.4%
3PT%	1-3	33.3%
FT%	6-8	75%
2nd FG%	4-15	26.7%
3PT%	1-5	20.0%
FT%	2-4	50%
3rd FG%	5-14	35.7%
3PT%	2-5	40.0%
FT%	2-2	100%
4th FG%	5-13	38.5%
3PT%	1-3	33.3%
FT%	4-8	50%
GM FG%	18-51	35.3%
3PT%	5-16	31.3%
FT%	14-22	63.6%

Dead Ball Rebounds: 4, 0

	UTSA	TAMU
Biggest lead	7 (3rd 5:56)	8 (1st 1:57)
Best Scoring Run	13(3rd 5:56)	7(3rd 1:03)
Lead Changes	4	
Times Tied	7	
Time with Lead	05:23	30:04

Points from	UTSA	TAMU
Turnovers	14	7
Paint	24	22
Second Chance	16	8
Fast Breaks	4	4
Bench	14	18

Period by Period Scoring	1st	2nd	3rd	4th	TOT
UTSA	12	10	16	13	51
TAMU	15	11	14	15	55

Game 3 ▪ November 10, 2024 ▪ Texas A&M vs Western Michigan

Reed Arena ▪ Bryan-College Station, Texas

Game 4 ▪ November 15, 2024 ▪ Texas A&M at West Virginia

WVU Coliseum ▪ Morgantown, West Virginia



ERICA MOON

#3

REDSHIRT FRESHMAN (RS)

GUARD / 5-6

ATLANTA, GEORGIA

(ST. FRANCIS HS)

2024-25 SEASON HIGHS			CAREER HIGHS		
PTS	2	A&M-Corpus Christi, 11/4/24	PTS	2	A&M-Corpus Christi, 11/4/24
RBS	3	UTSA, 11/7/24	RBS	3	UTSA, 11/7/24
AST	3	A&M-Corpus Christi, 11/4/24	AST	3	A&M-Corpus Christi, 11/4/24
STL	1	UTSA, 11/7/24	STL	1	UTSA, 11/7/24
BLK	--		BLK	--	
FGM	--		FGM	--	
MIN	13	A&M-Corpus Christi, 11/4/24	MIN	13	A&M-Corpus Christi, 11/4/24

SEASON GAME-BY-GAME

#3 MOON, Erica

				Total		3-Pointers		Free throws		Rebounds										
Opponent	Date	GS	MIN	FG-FGA	PCT	3FG-3FGA	PCT	FT-FTA	PCT	OFF	DEF	TOT	AVG	PF	A	TO	BLK	STL	PTS	AVG
A&M-Corpus Christi	11/04/2024		13:08	0-2	.000	0-1	.000	2-4	.500	0	2	2	2.0	0	3	3	0	0	2	2.0
UTSA	11/07/2024		11:04	0-1	.000	0-1	.000	1-4	.250	2	1	3	2.5	0	1	1	0	1	1	1.5
Totals		**0**	**24:12**	**0-3**	**.000**	**0-2**	**.000**	**3-8**	**.375**	**2**	**3**	**5**	**2.5**	**0**	**4**	**4**	**0**	**1**	**3**	**1.5**

Player Averages

Games Played	Minutes/ game	Points/ game	FG Pct	3FG Pct	FT Pct	Rebounds/ game	Assists/ game	Turnovers/ game	Assist/Turnover ratio	Steals/ game	Blocks/ game
2	12.1	1.5	0.0	0.0	37.5	2.5	2.0	2.0	1.0	0.5	0.0

About Erica

- Did not play last season due to injury.
- A four-star recruit ranked as the No. 76 player in the country by espnW HoopGurlz.
- Led team to a 25-4 record and a 12-0 region record during the 2021-22 season.
- Named to the All-State second-team in 2022.
- Top-10 in steals in the state of Georgia in her sophomore season, according to MaxPreps.
- Majoring in communications.

CAREER STATISTICS

MOON, Erica

				Field Goals		3-Point		F-Throws		Rebounds									Scoring	
SEASON	TEAM	GP-GS	MIN/AVG	FG-FGA	FG%	3FG-3FGA	3FG%	FT-FTA	FT%	OFF	DEF	TOT	AVG	PF-FO	A	TO	BLK	STL	PTS	AVG
2024-25	AM	2-0	24/12.1	0-3	.000	0-2	.000	3-8	.375	2	3	5	2.5	0-0	4	4	0	1	3	1.5
TOTAL		**2-0**	**24/12.1**	**0-3**	**.000**	**0-2**	**.000**	**3-8**	**.375**	**2**	**3**	**5**	**2.5**	**0-0**	**4**	**4**	**0**	**1**	**3**	**1.5**

MISCELLANEOUS

	24-25	Career
Double Doubles	--	--
20-plus points	--	--
10-plus points	--	--
10-plus rebounds	--	--
Led team in points	--	--
Led team in rebounds	--	--
Led team in assists	1	1



AICHA COULIBALY

#5

FIFTH YEAR-SENIOR (1L)

GUARD / 6-0

BAMAKO, MALI

(AUBURN)

Pronounced: aye-EE-shuh Kool-i-Ball-EE

2024-25 SEASON HIGHS			CAREER HIGHS		
PTS	9	A&M-Corpus Christi, 11/4/24	PTS	32	vs. South Carolina (SECT), 3/8/24
RBS	8	UTSA, 11/7/24	RBS	13	at Old Dominion, 11/14/21ˆ
AST	1	A&M-Corpus Christi, 11/4/24	AST	7	at Georgia, 2/23/23ˆ
STL	1	A&M-Corpus Christi, 11/4/24	STL	6	3x last: MVSU, 12/18/23
BLK	2	2x last: UTSA, 11/7/24	BLK	3	2x last: Louisiana, 12/11/22ˆ
FGM	3	2x last: UTSA, 11/7/24	FGM	11	vs. Nebraska, 3/22/24
MIN	31	UTSA, 11/7/24	MIN	40	at Missouri, 1/6/22

ˆ - Set at Auburn

SEASON GAME-BY-GAME

#5 COULIBALY, Aicha

				Total		3-Pointers		Free throws		Rebounds										
Opponent	Date	GS	MIN	FG-FGA	PCT	3FG-3FGA	PCT	FT-FTA	PCT	OFF	DEF	TOT	AVG	PF	A	TO	BLK	STL	PTS	AVG
A&M-Corpus Christi	11/04/2024	*	29:34	3-10	.300	1-4	.250	2-2	1.000	0	5	5	5.0	3	1	2	2	1	9	9.0
UTSA	11/07/2024	*	30:32	3-9	.333	0-1	.000	1-2	.500	4	4	8	6.5	4	0	1	2	0	7	8.0
Totals		**2**	**60:06**	**6-19**	**.316**	**1-5**	**.200**	**3-4**	**.750**	**4**	**9**	**13**	**6.5**	**7**	**1**	**3**	**4**	**1**	**16**	**8.0**

Player Averages

Games Played	Minutes/ game	Points/ game	FG Pct	3FG Pct	FT Pct	Rebounds/ game	Assists/ game	Turnovers/ game	Assist/Turnover ratio	Steals/ game	Blocks/ game
2	30.1	8.0	31.6	20.0	75.0	6.5	0.5	1.5	0.3	0.5	2.0

About Aicha

- Returns as the Aggies' leader from last year in points (13.6), steals (2.3) and field goal percentage (52.4%).
- Was one of just four players in the country to average at least 13.0 ppg, 5.0 rpg, 2.0 spg, 2.0 apg and shoot over 50% from the field. Of the four, she was the only player to play less than 30 mpg last season (29.7).
- Named to the 2024 All-SEC Preseason Second Team (Coaches) and the Cheryl Miller Award Watchlist
- Was a two-time All-SEC Second Team selection while at Auburn.
- Has played in the most games in her career (109) on the roster.
- Majoring in ag leadership & development with a major in business

CAREER STATISTICS

COULIBALY, Aicha

				Field Goals		3-Point		F-Throws		Rebounds									Scoring	
SEASON	TEAM	GP-GS	MIN/AVG	FG-FGA	FG%	3FG-3FGA	3FG%	FT-FTA	FT%	OFF	DEF	TOT	AVG	PF-FO	A	TO	BLK	STL	PTS	AVG
2020-21	AU	23-7	436/19.0	45-128	.352	5-33	.152	23-37	.622	22	49	71	3.1	38-0	19	24	10	20	118	5.1
2021-22	AU	28-28	908/32.4	175-397	.441	13-58	.224	115-177	.650	77	132	209	7.5	82-2	45	101	19	61	478	17.1
2022-23	AU	25-24	791/31.6	151-368	.410	12-56	.214	85-134	.634	61	101	162	6.5	50-1	67	61	18	54	399	16.0
2023-24	AM	32-32	952/29.7	173-330	.524	11-44	.250	79-105	.752	64	117	181	5.7	64-0	70	62	14	75	436	13.6
2024-25	AM	2-2	60/30.1	6-19	.316	1-5	.200	3-4	.750	4	9	13	6.5	7-0	1	3	4	1	16	8.0
TOTAL FOR AM		**34-34**	**1012/29.8**	**179-349**	**.513**	**12-49**	**.245**	**82-109**	**.752**	**68**	**126**	**194**	**5.7**	**71-0**	**71**	**65**	**18**	**76**	**452**	**13.3**
TOTAL		**110-93**	**3146/28.6**	**550-1242**	**.443**	**42-196**	**.214**	**305-457**	**.667**	**228**	**408**	**636**	**5.8**	**241-3**	**202**	**251**	**65**	**211**	**1447**	**13.2**

MISCELLANEOUS

	24-25	Career
Double Doubles	--	13
20-plus points	--	19
10-plus points	--	75
10-plus rebounds	--	13
Led team in points	--	45
Led team in rebounds	--	35
Led team in assists	--	16



KYNDALL HUNTER

#7

REDSHIRT JUNIOR (RS)

GUARD / 5-7

HOUSTON, TEXAS

(CYPRESS CREEK HS)

2024-25 SEASON HIGHS			CAREER HIGHS		
PTS	6	2x last: UTSA, 11/7/24	PTS	27	New Orleans, 11/9/21^
RBS	2	A&M-Corpus Christi, 11/4/24	RBS	2	4x last: A&M-Corpus Christi, 11/4/24
AST	2	A&M-Corpus Christi, 11/4/24	AST	3	Idaho, 12/11/21^
STL	1	2x last: UTSA, 11/7/24	STL	3	at Oklahoma, 1/19/22^
BLK	1	UTSA, 11/7/24	BLK	1	UTSA, 11/7/24
FGM	2	2x last: UTSA, 11/7/24	FGM	10	New Orleans, 11/9/21^
MIN	20	A&M-Corpus Christi, 11/4/24	MIN	20	3x last: at A&M-Corpus Christi, 11/4/24

^ - *Set at Texas*

About Kyndall

- Transferred to Texas A&M from Texas where she spent the first two years of her collegiate career.
- Was unable to play the past two years due to injury.
- Had waited 960 days between playing collegiate games prior to checking in in the season opener.
- Played in 21 contests during her freshman year (2021-22).
- Scored a career-high 27 points, going 10-of-13 from the field and 7-of-8 from beyond the arc in her college debut (Nov. 9, 2021).
- Was ranked as the No. 24 prospect in the country out of high school.
- 2021 McDonald's All-American.
- Majoring in ag leadership & develpment with minor in health.

SEASON GAME-BY-GAME

#7 HUNTER, Kyndall

				Total		3-Pointers		Free throws		Rebounds										
Opponent	Date	GS	MIN	FG-FGA	PCT	3FG-3FGA	PCT	FT-FTA	PCT	OFF	DEF	TOT	AVG	PF	A	TO	BLK	STL	PTS	AVG
A&M-Corpus Christi	11/04/2024		20:05	2-9	.222	0-5	.000	2-2	1.000	0	2	2	2.0	2	2	4	0	1	6	6.0
UTSA	11/07/2024		12:25	2-5	.400	2-4	.500	0-0	.000	0	0	0	1.0	2	0	2	1	1	6	6.0
Totals		**0**	**32:30**	**4-14**	**.286**	**2-9**	**.222**	**2-2**	**1.000**	**0**	**2**	**2**	**1.0**	**4**	**2**	**6**	**1**	**2**	**12**	**6.0**

Player Averages

Games Played	Minutes/ game	Points/ game	FG Pct	3FG Pct	FT Pct	Rebounds/ game	Assists/ game	Turnovers/ game	Assist/Turnover ratio	Steals/ game	Blocks/ game
2	16.3	6.0	28.6	22.2	100.0	1.0	1.0	3.0	0.3	1.0	0.5

CAREER STATISTICS

HUNTER, Kyndall

				Field Goals		3-Point		F-Throws		Rebounds									Scoring	
SEASON	TEAM	GP-GS	MIN/AVG	FG-FGA	FG%	3FG-3FGA	3FG%	FT-FTA	FT%	OFF	DEF	TOT	AVG	PF-FO	A	TO	BLK	STL	PTS	AVG
2021-22	TX	21-1	169/8.1	23-64	.359	14-36	.389	4-9	.444	3	9	12	0.6	15-0	9	14	0	8	64	3.0
2024-25	AM	2-0	33/16.3	4-14	.286	2-9	.222	2-2	1.000	0	2	2	1.0	4-0	2	6	1	2	12	6.0
TOTAL FOR AM		**2-0**	**33/16.3**	**4-14**	**.286**	**2-9**	**.222**	**2-2**	**1.000**	**0**	**2**	**2**	**1.0**	**4-0**	**2**	**6**	**1**	**2**	**12**	**6.0**
TOTAL		**23-1**	**202/8.8**	**27-78**	**.346**	**16-45**	**.356**	**6-11**	**.545**	**3**	**11**	**14**	**0.6**	**19-0**	**11**	**20**	**1**	**10**	**76**	**3.3**

MISCELLANEOUS

	24-25	Career
Double Doubles	--	0
20-plus points	--	0
10-plus points	--	6
10-plus rebounds	--	0
Led team in points	--	2
Led team in rebounds	--	6
Led team in assists	--	1



VANESSA SAIDU

#11

SOPHOMORE (1L)

FORWARD / 6-2

MINNEAPOLIS, MINNESOTA

(ROBBINSDALE COOPER HS)

Pronounced: Say-Doo

2024-25 SEASON HIGHS		CAREER HIGHS	
PTS	--	PTS	--
RBS	--	RBS	--
AST	--	AST	--
STL	--	STL	--
BLK	--	BLK	--
FGM	--	FGM	--
MIN	--	MIN	--

About Vanessa

- Led her team to a 19-6 record and second round playoff appearance in her 2022-23 season.
- Averaged 14.0 points, 9.0 rebounds, 2.0 assists, 1.9 blocks and 1.8 steals per game as a senior.
- Named as an honorable mention to the 2023 CCX All-Area Girls Basketball Team.
- Majoring in sport management.

SEASON GAME-BY-GAME

CAREER STATISTICS

SAIDU, Vanessa

				Field Goals		3-Point		F-Throws		Rebounds									Scoring	
SEASON	TEAM	GP-GS	MIN/AVG	FG-FGA	FG%	3FG-3FGA	3FG%	FT-FTA	FT%	OFF	DEF	TOT	AVG	PF-FO	A	TO	BLK	STL	PTS	AVG
2023-24	AM	13-0	50/3.9	9-18	.500	0-0	.000	4-4	1.000	7	5	12	0.9	10-0	0	1	3	2	22	1.7
TOTAL		**13-0**	**50/3.9**	**9-18**	**.500**	**0-0**	**.000**	**4-4**	**1.000**	**7**	**5**	**12**	**0.9**	**10-0**	**0**	**1**	**3**	**2**	**22**	**1.7**

MISCELLANEOUS

	24-25	Career
Double Doubles	--	0
20-plus points	--	0
10-plus points	--	0
10-plus rebounds	--	0
Led team in points	--	0
Led team in rebounds	--	0
Led team in assists	--	0



JADA MALONE

#13

REDSHIRT JUNIOR (2L)

FORWARD / 6-3

SPRING, TEXAS

(THE VILLAGE SCHOOL)

2024-25 SEASON HIGHS			CAREER HIGHS		
PTS	11	A&M-Corpus Christi, 11/4/24	PTS	12	3x last: vs. Mississippi State, 3/2/23
RBS	9	A&M-Corpus Christi, 11/4/24	RBS	9	3x last: A&M-Corpus Christi, 11/4/24
AST	--		AST	3	vs. Mississippi State, 3/2/23
STL	--		STL	4	2x last: LSU, 2/5/23
BLK	1	UTSA, 11/7/24	BLK	2	5x last: vs. Vanderbilt, 3/1/23
FGM	5	A&M-Corpus Christi, 11/4/24	FGM	6	3x last: vs. Mississippi State, 3/2/23
MIN	16	A&M-Corpus Christi, 11/4/24	MIN	30	2x last: Ole Miss, 1/8/23

SEASON GAME-BY-GAME

#13 MALONE, Jada

				Total		3-Pointers		Free throws		Rebounds											
Opponent	Date	GS	MIN	FG-FGA	PCT	3FG-3FGA	PCT	FT-FTA	PCT	OFF	DEF	TOT	AVG	PF	A	TO	BLK	STL	PTS	AVG
A&M-Corpus Christi	11/04/2024		15:40	5-9	.556	0-1	.000	1-4	.250	5	4	9	9.0	1	0	0	0	0	11	11.0
UTSA	11/07/2024		13:07	2-2	1.000	0-0	.000	2-2	1.000	2	4	6	7.5	4	0	1	1	0	6	8.5
Totals		**0**	**28:47**	**7-11**	**.636**	**0-1**	**.000**	**3-6**	**.500**	**7**	**8**	**15**	**7.5**	**5**	**0**	**1**	**1**	**0**	**17**	**8.5**

Player Averages

Games Played	Minutes/ game	Points/ game	FG Pct	3FG Pct	FT Pct	Rebounds/ game	Assists/ game	Turnovers/ game	Assist/Turnover ratio	Steals/ game	Blocks/ game
2	14.4	8.5	63.6	0.0	50.0	7.5	0.0	0.5	0.0	0.0	0.5

About Jada

- Sat out last season due to injury.
- Was on the SEC Basketball Leadership Council the past three years.
- 2024 SEC Community Service Team member.
- Led A&M in FG% - 51.8% (71-of-137) and offensive rebounding (1.9 orpg) as a sophomore.
- Hit on a .595 (25-of-42) rate from the field over the last six games of 2022-23.
- Averaged 10.0 points, on 58.3% (14-of-24) shooting from the field, 3.3 rebounds, 1.7 assists and 1.3 blocks per game at the 2023 SEC Tournament.
- One of three Aggies to play in all 29 games in 2022-23.
- Studying management information systems.

CAREER STATISTICS

MALONE, Jada

				Field Goals		3-Point		F-Throws		Rebounds									Scoring	
SEASON	TEAM	GP-GS	MIN/AVG	FG-FGA	FG%	3FG-3FGA	3FG%	FT-FTA	FT%	OFF	DEF	TOT	AVG	PF-FO	A	TO	BLK	STL	PTS	AVG
2021-22	AM	26-4	261/10.0	24-53	.453	0-0	.000	9-16	.563	35	52	87	3.3	36-0	7	31	5	10	57	2.2
2022-23	AM	29-16	588/20.3	71-137	.518	0-0	.000	20-39	.513	56	46	102	3.5	95-5	13	70	12	21	162	5.6
2024-25	AM	2-0	29/14.4	7-11	.636	0-1	.000	3-6	.500	7	8	15	7.5	5-0	0	1	1	0	17	8.5
TOTAL		**57-20**	**877/15.4**	**102-201**	**.507**	**0-1**	**.000**	**32-61**	**.525**	**98**	**106**	**204**	**3.6**	**136-5**	**20**	**102**	**18**	**31**	**236**	**4.1**

MISCELLANEOUS

	24-25	Career
Double Doubles	--	0
20-plus points	--	0
10-plus points	1	7
10-plus rebounds	--	0
Led team in points	1	3
Led team in rebounds	--	6
Led team in assists	--	1



SOLE WILLIAMS

#15

SOPHOMORE (1L)

GUARD / 5-9

CINCINNATI, OHIO

(PRINCETON HS)

Pronounced: So-Lay

2024-25 SEASON HIGHS			CAREER HIGHS		
PTS	6	A&M-Corpus Christi, 11/4/24	PTS	20	at Tennessee, 2/29/24
RBS	3	UTSA, 11/7/24	RBS	4	at California, 11/25/23
AST	2	UTSA, 11/7/24	AST	3	Lamar, 12/6/23
STL	1	UTSA, 11/7/24	STL	2	at Auburn, 2/25/24
BLK	2	A&M-Corpus Christi, 11/4/24	BLK	2	A&M-Corpus Christi, 11/4/24
3PM	2	A&M-Corpus Christi, 11/4/24	3PM	4	2x last: at Tennessee, 2/29/24
MIN	30	UTSA, 11/7/24	MIN	30	UTSA, 11/7/24

About Sole

- Led the team in scoring off the bench with 5.0 points per game last season.
- Had a career-high 20 points at Tennessee last year off the bench.
- Lights out shooter who will have expanded responsibilities as a primary ball handler this year.
- A four-star recruit ranked as the No. 51 player in the country by espnW HoopGurlz.
- Named Ohio Girls Gatorade Player of the Year in 2023.
- Led her school to a 28-2 season and state title victory in 2022-23.
- Studying business administration.

SEASON GAME-BY-GAME

#15 WILLIAMS, Solè

				Total		3-Pointers		Free throws		Rebounds										
Opponent	Date	GS	MIN	FG-FGA	PCT	3FG-3FGA	PCT	FT-FTA	PCT	OFF	DEF	TOT	AVG	PF	A	TO	BLK	STL	PTS	AVG
A&M-Corpus Christi	11/04/2024	*	23:59	2-8	.250	2-8	.250	0-0	.000	0	1	1	1.0	2	1	3	2	0	6	6.0
UTSA	11/07/2024	*	30:16	1-10	.100	0-5	.000	0-0	.000	0	3	3	2.0	2	2	2	0	1	2	4.0
Totals		**2**	**54:15**	**3-18**	**.167**	**2-13**	**.154**	**0-0**	**.000**	**0**	**4**	**4**	**2.0**	**4**	**3**	**5**	**2**	**1**	**8**	**4.0**

Player Averages

Games Played	Minutes/ game	Points/ game	FG Pct	3FG Pct	FT Pct	Rebounds/ game	Assists/ game	Turnovers/ game	Assist/Turnover ratio	Steals/ game	Blocks/ game
2	27.1	4.0	16.7	15.4	0.0	2.0	1.5	2.5	0.6	0.5	1.0

CAREER STATISTICS

WILLIAMS, Solè

				Field Goals		3-Point		F-Throws		Rebounds									Scoring	
SEASON	TEAM	GP-GS	MIN/AVG	FG-FGA	FG%	3FG-3FGA	3FG%	FT-FTA	FT%	OFF	DEF	TOT	AVG	PF-FO	A	TO	BLK	STL	PTS	AVG
2023-24	AM	28-1	358/12.8	50-143	.350	32-97	.330	7-10	.700	7	25	32	1.1	26-0	21	27	1	8	139	5.0
2024-25	AM	2-2	54/27.1	3-18	.167	2-13	.154	0-0	.000	0	4	4	2.0	4-0	3	5	2	1	8	4.0
TOTAL		**30-3**	**413/13.8**	**53-161**	**.329**	**34-110**	**.309**	**7-10**	**.700**	**7**	**29**	**36**	**1.2**	**30-0**	**24**	**32**	**3**	**9**	**147**	**4.9**

MISCELLANEOUS

	24-25	Career
Double Doubles	--	0
20-plus points	--	1
10-plus points	--	6
10-plus rebounds	--	0
Led team in points	--	1
Led team in rebounds	--	0
Led team in assists	--	0



JANAE KENT

#20

SOPHOMORE (TR)

GUARD / 6-1

OAK FOREST, ILLINOIS

(LSU)

Pronounced: Juh-Nay

2024-25 SEASON HIGHS			CAREER HIGHS		
PTS	10	A&M-Corpus Christi, 11/4/24	PTS	10	A&M-Corpus Christi, 11/4/24
RBS	7	A&M-Corpus Christi, 11/4/24	RBS	7	A&M-Corpus Christi, 11/4/24
AST	--		AST	3	Niagra, 11/24/23^
STL	1	A&M-Corpus Christi, 11/4/22	STL	2	ULL, 12/10/23^
BLK	1	UTSA, 11/7/24	BLK	1	UTSA, 11/7/24
FGM	2	2x last: UTSA, 11/7/24	FGM	3	2x last: McNeese, 12/12/23^
MIN	26	UTSA, 11/7/24	MIN	26	UTSA, 11/7/24

^ - *Set at LSU*

About Janae

- Transferred to Texas A&M from LSU where she spent her freshman season.
- Was the No. 73 ranked player in the 2023 recruiting class.
- Played in 32 contests during her freshman year for LSU which advanced to the Elite Eight.
- Majoring in sociology.

SEASON GAME-BY-GAME

#20 KENT, Janae

				Total		3-Pointers		Free throws		Rebounds										
Opponent	Date	GS	MIN	FG-FGA	PCT	3FG-3FGA	PCT	FT-FTA	PCT	OFF	DEF	TOT	AVG	PF	A	TO	BLK	STL	PTS	AVG
A&M-Corpus Christi	11/04/2024	*	25:08	2-10	.200	0-3	.000	6-6	1.000	5	2	7	7.0	2	0	1	0	1	10	10.0
UTSA	11/07/2024	*	25:45	2-6	.333	1-1	1.000	2-2	1.000	0	0	0	3.5	2	0	1	1	0	7	8.5
Totals		**2**	**50:53**	**4-16**	**.250**	**1-4**	**.250**	**8-8**	**1.000**	**5**	**2**	**7**	**3.5**	**4**	**0**	**2**	**1**	**1**	**17**	**8.5**

Player Averages

Games Played	Minutes/ game	Points/ game	FG Pct	3FG Pct	FT Pct	Rebounds/ game	Assists/ game	Turnovers/ game	Assist/Turnover ratio	Steals/ game	Blocks/ game
2	25.4	8.5	25.0	25.0	100.0	3.5	0.0	1.0	0.0	0.5	0.5

CAREER STATISTICS

KENT, Janae

				Field Goals		3-Point		F-Throws		Rebounds									Scoring	
SEASON	TEAM	GP-GS	MIN/AVG	FG-FGA	FG%	3FG-3FGA	3FG%	FT-FTA	FT%	OFF	DEF	TOT	AVG	PF-FO	A	TO	BLK	STL	PTS	AVG
2023-24	LS	32-1	260/8.1	20-63	.317	3-23	.130	9-17	.529	11	14	25	0.8	24-0	12	14	1	7	52	1.6
2024-25	AM	2-2	51/25.4	4-16	.250	1-4	.250	8-8	1.000	5	2	7	3.5	4-0	0	2	1	1	17	8.5
TOTAL FOR AM		**2-2**	**51/25.4**	**4-16**	**.250**	**1-4**	**.250**	**8-8**	**1.000**	**5**	**2**	**7**	**3.5**	**4-0**	**0**	**2**	**1**	**1**	**17**	**8.5**
TOTAL		**34-3**	**311/9.1**	**24-79**	**.304**	**4-27**	**.148**	**17-25**	**.680**	**16**	**16**	**32**	**0.9**	**28-0**	**12**	**16**	**2**	**8**	**69**	**2.0**

MISCELLANEOUS

	24-25	Career
Double Doubles	--	0
20-plus points	--	0
10-plus points	--	1
10-plus rebounds	--	0
Led team in points	--	1
Led team in rebounds	--	0
Led team in assists	--	0



TALIYAH PARKER

#21

FRESHMAN (HS)

GUARD / 6-1

GRAND PRAIRIE, TEXAS

(SOUTH GRAND PRAIRIE HS)

Pronounced: Tuh-Lee-Uh

2024-25 SEASON HIGHS			CAREER HIGHS		
PTS	5	UTSA, 11/7/24	PTS	5	UTSA, 11/7/24
RBS	2	UTSA, 11/7/24	RBS	2	UTSA, 11/7/24
AST	2	UTSA, 11/7/24	AST	2	UTSA, 11/7/24
STL	1	A&M-Corpus Christi, 11/4/24	STL	1	A&M-Corpus Christi, 11/4/24
BLK	--		BLK	--	
3PM	1	UTSA, 11/7/24	3PM	1	UTSA, 11/7/24
MIN	16	UTSA, 11/7/24	MIN	16	UTSA, 11/7/24

SEASON GAME-BY-GAME

#21 PARKER, Taliyah

				Total		3-Pointers		Free throws		Rebounds										
Opponent	Date	GS	MIN	FG-FGA	PCT	3FG-3FGA	PCT	FT-FTA	PCT	OFF	DEF	TOT	AVG	PF	A	TO	BLK	STL	PTS	AVG
A&M-Corpus Christi	11/04/2024		10:25	0-1	.000	0-1	.000	0-0	.000	0	1	1	1.0	0	1	0	0	1	0	0.0
UTSA	11/07/2024		15:59	1-3	.333	1-1	1.000	2-2	1.000	1	1	2	1.5	2	2	1	0	0	5	2.5
Totals		**0**	**26:24**	**1-4**	**.250**	**1-2**	**.500**	**2-2**	**1.000**	**1**	**2**	**3**	**1.5**	**2**	**3**	**1**	**0**	**1**	**5**	**2.5**

Player Averages

Games Played	Minutes/ game	Points/ game	FG Pct	3FG Pct	FT Pct	Rebounds/ game	Assists/ game	Turnovers/ game	Assist/Turnover ratio	Steals/ game	Blocks/ game
2	13.2	2.5	25.0	50.0	100.0	1.5	1.5	0.5	3.0	0.5	0.0

About Taliyah

- Rated by espnW 2024 HoopGurlz, as No. 60 player in the nation and No. 6 player in Texas.
- Led her team to the 2024 UIL 6A State Championship game and a 33-4 record.
- Was a Class 6A All-State selection by the Texas Associations of Basketball Coaches.
- Averaged 11.0 points, 5.0 rebounds and 4.0 assists during senior season.
- Was a 2022-23 6A All-Region honoree despite missing a majority of the season due to injury.
- Participated in the 2021 USA Basketball Women's U16 Team Trials.
- Joni thinks she is the funniest player on the team.
- Studying communications.

CAREER STATISTICS

PARKER, Taliyah

				Field Goals		3-Point		F-Throws		Rebounds								Scoring	
SEASON	TEAM	GP-GS	MIN/AVG	FG-FGA	FG%	3FG-3FGA	3FG%	FT-FTA	FT%	OFF	DEF	TOT	AVG	PF-FO	A	TO	BLK	STL	PTS	AVG
2024-25	AM	2-0	26/13.2	1-4	.250	1-2	.500	2-2	1.000	1	2	3	1.5	2-0	3	1	0	1	5	2.5
TOTAL		**2-0**	**26/13.2**	**1-4**	**.250**	**1-2**	**.500**	**2-2**	**1.000**	**1**	**2**	**3**	**1.5**	**2-0**	**3**	**1**	**0**	**1**	**5**	**2.5**

MISCELLANEOUS

	24-25	Career
Double Doubles	--	--
20-plus points	--	--
10-plus points	--	--
10-plus rebounds	--	--
Led team in points	--	--
Led team in rebounds	--	--
Led team in assists	--	--



AMIRAH ABDUR-RAHIM

#23

GRADUATE (TR)

FORWARD / 6-3

MARIETTA, GEORGIA

(SMU)

Pronounced: Uh-Meer-Uh Ab-Durr Ruh-Heem

2024-25 SEASON HIGHS			CAREER HIGHS		
PTS	--		PTS	24	Rice, 1/7/24^
RBS	2	A&M-Corpus Christi, 11/4/24	RBS	13	Sam Houston, 12/18/23^
AST	1	A&M-Corpus Christi, 11/4/24	AST	4	at East Carolina, 1/20/24^
STL	--		STL	5	at North Texas, 2/10/24^
BLK	--		BLK	5	UTSA, 1/27/24^
FGM	--		FGM	11	Rice, 1/7/24^
MIN	9	A&M-Corpus Christi, 11/4/24	MIN	38	at North Texas, 2/10/24^

^ - *Set at SMU*

About Amirah

- Transferred to Texas A&M from SMU where she spent her last three seasons.
- Led the AAC in blocks per game last season (1.7) and was second in the conference in FG% (53.1%).
- Averaged 11.3 points and 6.3 rebounds per game last year and recorded five double-doubles.
- Scored in double figures 20 times duing her senior campaign.
- Began her career at Notre Dame.

SEASON GAME-BY-GAME

#23 ABDUR-RAHIM, Amirah

				Total		3-Pointers		Free throws		Rebounds										
Opponent	Date	GS	MIN	FG-FGA	PCT	3FG-3FGA	PCT	FT-FTA	PCT	OFF	DEF	TOT	AVG	PF	A	TO	BLK	STL	PTS	AVG
A&M-Corpus Christi	11/04/2024		08:27	0-2	.000	0-0	.000	0-0	.000	2	0	2	2.0	0	1	3	0	0	0	0.0
UTSA	11/07/2024		02:23	0-0	.000	0-0	.000	0-0	.000	0	0	0	1.0	0	0	1	0	0	0	0.0
Totals		**0**	**10:50**	**0-2**	**.000**	**0-0**	**.000**	**0-0**	**.000**	**2**	**0**	**2**	**1.0**	**0**	**1**	**4**	**0**	**0**	**0**	**0.0**

Player Averages

Games Played	Minutes/ game	Points/ game	FG Pct	3FG Pct	FT Pct	Rebounds/ game	Assists/ game	Turnovers/ game	Assist/Turnover ratio	Steals/ game	Blocks/ game
2	5.4	0.0	0.0	0.0	0.0	1.0	0.5	2.0	0.3	0.0	0.0

CAREER STATISTICS

ABDUR-RAHIM, Amirah

				Field Goals		3-Point		F-Throws		Rebounds									Scoring	
SEASON	TEAM	GP-GS	MIN/AVG	FG-FGA	FG%	3FG-3FGA	3FG%	FT-FTA	FT%	OFF	DEF	TOT	AVG	PF-FO	A	TO	BLK	STL	PTS	AVG
2020-21	ND	8-0	46/5.7	4-10	.400	0-0	.000	0-0	.000	3	6	9	1.1	4-0	3	4	1	1	8	1.0
2021-22	SMU	1-0	18/18.4	4-5	.800	0-1	.000	0-0	.000	1	3	4	4.0	3-0	1	1	1	1	8	8.0
2022-23	SMU	8-0	47/5.9	13-17	.765	0-0	.000	2-3	.667	2	12	14	1.8	3-0	2	3	3	3	28	3.5
2023-24	SMU	29-28	790/27.3	147-277	.531	0-7	.000	34-60	.567	55	132	187	6.4	72-2	43	61	50	30	328	11.3
2024-25	AM	2-0	11/5.4	0-2	.000	0-0	.000	0-0	.000	2	0	2	1.0	0-0	1	4	0	0	0	0.0
TOTAL FOR AM		**2-0**	**11/5.4**	**0-2**	**.000**	**0-0**	**.000**	**0-0**	**.000**	**2**	**0**	**2**	**1.0**	**0-0**	**1**	**4**	**0**	**0**	**0**	**0.0**
TOTAL		**48-28**	**912/19.0**	**168-311**	**.540**	**0-8**	**.000**	**36-63**	**.571**	**63**	**153**	**216**	**4.5**	**82-2**	**50**	**73**	**55**	**35**	**372**	**7.8**

MISCELLANEOUS

	24-25	Career
Double Doubles	--	5
20-plus points	--	2
10-plus points	--	20
10-plus rebounds	--	5
Led team in points	--	7
Led team in rebounds	--	12
Led team in assists	--	0



SAHARA JONES

#24

GRADUATE (4L)

GUARD / 6-0

SAN ANTONIO, TEXAS

(VETERAN'S MEMORIAL HS)

Pronounced: Suh-Har(Like Hard)-Uh

2024-25 SEASON HIGHS			CAREER HIGHS		
PTS	16	UTSA, 11/7/24	PTS	18	Kentucky, 2/23/23
RBS	10	A&M-Corpus Christi, 11/4/24	RBS	11	2x last: Kentucky, 2/23/23
AST	2	UTSA, 11/7/24	AST	5	PVAMU, 12/20/23
STL	1	2x last: UTSA, 11/7/24	STL	3	4x last: at Auburn, 2/25/24
BLK	1	UTSA, 11/7/24	BLK	5	at Kentucky, 2/11/24
FGM	5	UTSA, 11/7/24	FGM	7	3x last: Tennessee, 1/14/24
MIN	29	A&M-Corpus Christi, 11/4/24	MIN	36	LSU, 2/19/24

SEASON GAME-BY-GAME

#24 JONES, Sahara

				Total		3-Pointers		Free throws		Rebounds										
Opponent	Date	GS	MIN	FG-FGA	PCT	3FG-3FGA	PCT	FT-FTA	PCT	OFF	DEF	TOT	AVG	PF	A	TO	BLK	STL	PTS	AVG
A&M-Corpus Christi	11/04/2024	*	29:23	2-11	.182	0-2	.000	2-3	.667	5	5	10	10.0	2	0	3	0	1	6	6.0
UTSA	11/07/2024	*	27:38	5-10	.500	1-3	.333	5-8	.625	1	5	6	8.0	5	2	4	1	1	16	11.0
Totals		**2**	**57:01**	**7-21**	**.333**	**1-5**	**.200**	**7-11**	**.636**	**6**	**10**	**16**	**8.0**	**7**	**2**	**7**	**1**	**2**	**22**	**11.0**

Player Averages

Games Played	Minutes/ game	Points/ game	FG Pct	3FG Pct	FT Pct	Rebounds/ game	Assists/ game	Turnovers/ game	Assist/Turnover ratio	Steals/ game	Blocks/ game
2	28.5	11.0	33.3	20.0	63.6	8.0	1.0	3.5	0.3	1.0	0.5

About Sahara

- Is on the executive board for Texas A&M's B.L.U.E.print – Black Leaders who Undertake Excellence – a student-athlete led organization. Jones serves as the Chief Marketing Officer.
- Recieved her bachelor's in sport management and is pursuing a master's in sport managment.
- Is one of two players on the roster to have played in over 100 games in their career.
- Has been an Aggie every year of her career.

CAREER STATISTICS

JONES, Sahara

				Field Goals		3-Point		F-Throws		Rebounds									Scoring	
SEASON	TEAM	GP-GS	MIN/AVG	FG-FGA	FG%	3FG-3FGA	3FG%	FT-FTA	FT%	OFF	DEF	TOT	AVG	PF-FO	A	TO	BLK	STL	PTS	AVG
2020-21	AM	18-0	89/5.0	9-21	.429	4-8	.500	6-11	.545	7	10	17	0.9	9-0	2	5	1	2	28	1.6
2021-22	AM	28-2	358/12.8	33-88	.375	1-11	.091	19-27	.704	23	50	73	2.6	31-0	9	14	8	12	86	3.1
2022-23	AM	23-19	645/28.0	75-181	.414	15-60	.250	47-67	.701	31	87	118	5.1	39-1	34	33	13	12	212	9.2
2023-24	AM	32-32	798/24.9	84-237	.354	11-58	.190	40-61	.656	68	102	170	5.3	54-1	38	53	14	22	219	6.8
2024-25	AM	2-2	57/28.5	7-21	.333	1-5	.200	7-11	.636	6	10	16	8.0	7-1	2	7	1	2	22	11.0
TOTAL		**103-55**	**1947/18.9**	**208-548**	**.380**	**32-142**	**.225**	**119-177**	**.672**	**135**	**259**	**394**	**3.8**	**140-3**	**85**	**112**	**37**	**50**	**567**	**5.5**

MISCELLANEOUS

	24-25	Career
Double Doubles	--	2
20-plus points	--	0
10-plus points	1	25
10-plus rebounds	1	4
Led team in points	1	7
Led team in rebounds	1	6
Led team in assists	--	6



LAUREN WARE

#32

REDSHIRT SENIOR (1L)

FORWARD | 6-5

BISMARCK, NORTH DAKOTA

(ARIZONA)

2024-25 SEASON HIGHS			CAREER HIGHS		
PTS	6	A&M-Corpus Christi, 11/4/24	PTS	22	at Missouri, 1/25/24
RBS	7	UTSA, 11/7/24	RBS	16	A&M-Commerce, 12/31/23
AST	4	UTSA, 11/7/24	AST	5	vs. Mississippi State (SECT), 3/7/24
STL	1	2x last: UTSA, 11/7/24	STL	3	4x last: at Auburn, 2/25/24
BLK	4	A&M-Corpus Christi, 11/4/24	BLK	6	MVSU, 12/18/23
FGM	2	2x last: UTSA, 11/7/24	FGM	10	at Missouri, 1/25/24
MIN	31	UTSA, 11/7/24	MIN	38	at LSU, 1/11/24

SEASON GAME-BY-GAME

#32 WARE, Lauren

				Total		3-Pointers		Free throws		Rebounds										
Opponent	Date	GS	MIN	FG-FGA	PCT	3FG-3FGA	PCT	FT-FTA	PCT	OFF	DEF	TOT	AVG	PF	A	TO	BLK	STL	PTS	AVG
A&M-Corpus Christi	11/04/2024	*	24:11	2-4	.500	0-0	.000	2-2	1.000	0	5	5	5.0	3	3	1	4	1	6	6.0
UTSA	11/07/2024	*	30:51	2-5	.400	0-0	.000	1-2	.500	4	3	7	6.0	1	4	2	3	1	5	5.5
Totals		**2**	**55:02**	**4-9**	**.444**	**0-0**	**.000**	**3-4**	**.750**	**4**	**8**	**12**	**6.0**	**4**	**7**	**3**	**7**	**2**	**11**	**5.5**

Player Averages

Games Played	Minutes/ game	Points/ game	FG Pct	3FG Pct	FT Pct	Rebounds/ game	Assists/ game	Turnovers/ game	Assist/Turnover ratio	Steals/ game	Blocks/ game
2	27.5	5.5	44.4	0.0	75.0	6.0	3.5	1.5	2.3	1.0	3.5

About Lauren

- Ware had a career year last season in nearly every statistical category. She led the team with 7.9 rebounds per game, 1.7 blocks per game and nine double-doubles.
- Spent the first three years of her collegiate career at Arizona (2020-23).
- Was a starter for the Wildcats during her sophomore season, starting in 24 games and averaging 5.7 points and 4.2 rebounds per game.
- Was the 13th-ranked prospect out of high school.
- Was a dual-sport athlete in high school, also playing volleyball where she was the 2018-19 Gatorade Player of the Year in North Dakota.
- Majoring in society, ethics and law. Minoring in communications and African studies.

CAREER STATISTICS

WARE, Lauren

				Field Goals		3-Point		F-Throws		Rebounds									Scoring	
SEASON	TEAM	GP-GS	MIN/AVG	FG-FGA	FG%	3FG-3FGA	3FG%	FT-FTA	FT%	OFF	DEF	TOT	AVG	PF-FO	A	TO	BLK	STL	PTS	AVG
2020-21	UA	27-0	436/16.2	41-95	.432	2-6	.333	20-32	.625	41	62	103	3.8	35-0	9	30	30	12	104	3.9
2021-22	UA	25-24	544/21.7	53-130	.408	5-22	.227	32-43	.744	41	63	104	4.2	47-1	23	31	28	16	143	5.7
2023-24	AM	31-30	832/26.8	111-231	.481	0-4	.000	59-91	.648	92	154	246	7.9	67-2	40	52	53	22	281	9.1
2024-25	AM	2-2	55/27.5	4-9	.444	0-0	.000	3-4	.750	4	8	12	6.0	4-0	7	3	7	2	11	5.5
TOTAL FOR AM		**33-32**	**887/26.9**	**115-240**	**.479**	**0-4**	**.000**	**62-95**	**.653**	**96**	**162**	**258**	**7.8**	**71-2**	**47**	**55**	**60**	**24**	**292**	**8.8**
TOTAL		**85-56**	**1867/22.0**	**209-465**	**.449**	**7-32**	**.219**	**114-170**	**.671**	**178**	**287**	**465**	**5.5**	**153-3**	**79**	**116**	**118**	**52**	**539**	**6.3**

MISCELLANEOUS

	24-25	Career
Double Doubles	--	12
20-plus points	--	2
10-plus points	--	21
10-plus rebounds	--	15
Led team in points	--	5
Led team in rebounds	--	24
Led team in assists	2	7

2024-25 Texas A&M Women's Basketball
Season/Career Statistics
All games

Summary

	Season Statistics										Career Statistics									
Player	**GP-GS**	**MIN/G**	**FG%**	**3FG%**	**FT%**	**R/G**	**A/G**	**STL**	**BLK**	**PTS/G**	**GP-GS**	**MIN/G**	**FG%**	**3FG%**	**FT%**	**R/G**	**A/G**	**STL**	**BLK**	**PTS/G**
ABDUR-RAHIM, Amirah	2-0	5.4	.000	.000	.000	1.0	0.5	0	0	0.0	48-28	19.0	.540	.000	.571	4.5	1.0	35	55	7.8
COULIBALY, Aicha	2-2	30.1	.316	.200	.750	6.5	0.5	1	4	8.0	110-93	28.6	.443	.214	.667	5.8	1.8	211	65	13.2
HUNTER, Kyndall	2-0	16.3	.286	.222	1.000	1.0	1.0	2	1	6.0	23-1	8.8	.346	.356	.545	0.6	0.5	10	1	3.3
JONES, Sahara	2-2	28.5	.333	.200	.636	8.0	1.0	2	1	11.0	103-55	18.9	.380	.225	.672	3.8	0.8	50	37	5.5
KENT, Janae	2-2	25.4	.250	.250	1.000	3.5	0.0	1	1	8.5	34-3	9.1	.304	.148	.680	0.9	0.4	8	2	2.0
MALONE, Jada	2-0	14.4	.636	.000	.500	7.5	0.0	0	1	8.5	57-20	15.4	.507	.000	.525	3.6	0.4	31	18	4.1
MOON, Erica	2-0	12.1	.000	.000	.375	2.5	2.0	1	0	1.5	2-0	12.1	.000	.000	.375	2.5	2.0	1	0	1.5
PARKER, Taliyah	2-0	13.2	.250	.500	1.000	1.5	1.5	1	0	2.5	2-0	13.2	.250	.500	1.000	1.5	1.5	1	0	2.5
WARE, Lauren	2-2	27.5	.444	.000	.750	6.0	3.5	2	7	5.5	85-56	22.0	.449	.219	.671	5.5	0.9	52	118	6.3
WILLIAMS, Solè	2-2	27.1	.167	.154	.000	2.0	1.5	1	2	4.0	30-3	13.8	.329	.309	.700	1.2	0.8	9	3	4.9

Scoring

	Season Statistics								Career Statistics							
Player	**FG-FGA**	**FG%**	**3FG-3FGA**	**3FG%**	**FT-FTA**	**FT%**	**PTS**	**PTS/G**	**FG-FGA**	**FG%**	**3FG-3FGA**	**3FG%**	**FT-FTA**	**FT%**	**PTS**	**PTS/G**
ABDUR-RAHIM, Amirah	0-2	.000	0-0	.000	0-0	.000	0	0.0	168-311	.540	0-8	.000	36-63	.571	372	7.8
COULIBALY, Aicha	6-19	.316	1-5	.200	3-4	.750	16	8.0	550-1242	.443	42-196	.214	305-457	.667	1447	13.2
HUNTER, Kyndall	4-14	.286	2-9	.222	2-2	1.000	12	6.0	27-78	.346	16-45	.356	6-11	.545	76	3.3
JONES, Sahara	7-21	.333	1-5	.200	7-11	.636	22	11.0	208-548	.380	32-142	.225	119-177	.672	567	5.5
KENT, Janae	4-16	.250	1-4	.250	8-8	1.000	17	8.5	24-79	.304	4-27	.148	17-25	.680	69	2.0
MALONE, Jada	7-11	.636	0-1	.000	3-6	.500	17	8.5	102-201	.507	0-1	.000	32-61	.525	236	4.1
MOON, Erica	0-3	.000	0-2	.000	3-8	.375	3	1.5	0-3	.000	0-2	.000	3-8	.375	3	1.5
PARKER, Taliyah	1-4	.250	1-2	.500	2-2	1.000	5	2.5	1-4	.250	1-2	.500	2-2	1.000	5	2.5
WARE, Lauren	4-9	.444	0-0	.000	3-4	.750	11	5.5	209-465	.449	7-32	.219	114-170	.671	539	6.3
WILLIAMS, Solè	3-18	.167	2-13	.154	0-0	.000	8	4.0	53-161	.329	34-110	.309	7-10	.700	147	4.9

Totals

	Season Statistics								Career Statistics							
Player	**O-REB**	**D-REB**	**TOTAL**	**PF**	**FO**	**A**	**TO**	**A/TO**	**O-REB**	**D-REB**	**TOTAL**	**PF**	**FO**	**A**	**TO**	**A/TO**
ABDUR-RAHIM, Amirah	2	0	2	0	0	1	4	0.3	63	153	216	82	2	50	73	0.7
COULIBALY, Aicha	4	9	13	7	0	1	3	0.3	228	408	636	241	3	202	251	0.8
HUNTER, Kyndall	0	2	2	4	0	2	6	0.3	3	11	14	19	0	11	20	0.6
JONES, Sahara	6	10	16	7	1	2	7	0.3	135	259	394	140	3	85	112	0.8
KENT, Janae	5	2	7	4	0	0	2	0.0	16	16	32	28	0	12	16	0.8
MALONE, Jada	7	8	15	5	0	0	1	0.0	98	106	204	136	5	20	102	0.2
MOON, Erica	2	3	5	0	0	4	4	1.0	2	3	5	0	0	4	4	1.0
PARKER, Taliyah	1	2	3	2	0	3	1	3.0	1	2	3	2	0	3	1	3.0
WARE, Lauren	4	8	12	4	0	7	3	2.3	178	287	465	153	3	79	116	0.7
WILLIAMS, Solè	0	4	4	4	0	3	5	0.6	7	29	36	30	0	24	32	0.8

Game Records

Record	Overall	Home	Away	Neutral
ALL GAMES	1-1	1-1	0-0	0-0
CONFERENCE	0-0	0-0	0-0	0-0
NON-CONFERENCE	1-1	1-1	0-0	0-0

Team Box Score

No.	Player				Total		3-Point		F-Throw		Rebounds											
		GP-GS	MIN	AVG	FG-FGA	FG%	3FG-3FGA	3FG%	FT-FTA	FT%	OFF	DEF	TOT	AVG	PF	DQ	A	TO	BLK	STL	PTS	AVG
24	JONES, Sahara	2-2	57:01	28.5	7-21	.333	1-5	.200	7-11	.636	6	10	16	8.0	7	1	2	7	1	2	22	11.0
13	MALONE, Jada	2-0	28:47	14.4	7-11	.636	0-1	.000	3-6	.500	7	8	15	7.5	5	0	0	1	1	0	17	8.5
20	KENT, Janae	2-2	50:53	25.4	4-16	.250	1-4	.250	8-8	1.000	5	2	7	3.5	4	0	0	2	1	1	17	8.5
5	COULIBALY, Aicha	2-2	60:06	30.1	6-19	.316	1-5	.200	3-4	.750	4	9	13	6.5	7	0	1	3	4	1	16	8.0
7	HUNTER, Kyndall	2-0	32:30	16.3	4-14	.286	2-9	.222	2-2	1.000	0	2	2	1.0	4	0	2	6	1	2	12	6.0
32	WARE, Lauren	2-2	55:02	27.5	4-9	.444	0-0	.000	3-4	.750	4	8	12	6.0	4	0	7	3	7	2	11	5.5
15	WILLIAMS, Solè	2-2	54:15	27.1	3-18	.167	2-13	.154	0-0	.000	0	4	4	2.0	4	0	3	5	2	1	8	4.0
21	PARKER, Taliyah	2-0	26:24	13.2	1-4	.250	1-2	.500	2-2	1.000	1	2	3	1.5	2	0	3	1	0	1	5	2.5
3	MOON, Erica	2-0	24:12	12.1	0-3	.000	0-2	.000	3-8	.375	2	3	5	2.5	0	0	4	4	0	1	3	1.5
23	ABDUR-RAHIM, Amirah	2-0	10:50	5.4	0-2	.000	0-0	.000	0-0	.000	2	0	2	1.0	0	0	1	4	0	0	0	0.0
Team											4	6	10									
Total		**2**	**400**		**36-117**	**.308**	**8-41**	**.195**	**31-45**	**.689**	**35**	**54**	**89**	**44.5**	**37**	**1**	**23**	**36**	**17**	**11**	**111**	**55.5**
Opponents		**2**	**400**		**46-122**	**.377**	**7-29**	**.241**	**14-29**	**.483**	**26**	**52**	**78**	**39.0**	**45**	**1**	**21**	**30**	**7**	**21**	**113**	**56.5**

Score by Periods

Team	1st	2nd	3rd	4th	OT	TOT
Texas A&M	26	23	36	26	0	111
Opponents	29	22	30	32	0	113

2024-25 Texas A&M Women's Basketball
Extended Season Box Score
All games

Game Records

Record	Overall	Home	Away	Neutral
ALL GAMES	1-1	1-1	0-0	0-0
CONFERENCE	0-0	0-0	0-0	0-0
NON-CONFERENCE	1-1	1-1	0-0	0-0

Team Box Score Extended

No.	Player				Total		3-Point		F-Throw		Rebounds																	
		GP-GS	MIN	AVG	FG-FGA	FG%	3FG-3FGA	3FG%	FT-FTA	FT%	OFF	DEF	TOT	AVG	PF	DQ	A	A/G	TO	TO/G	A/TO	BLK	BLK/G	STL	STL/G	PTS	AVG
24	JONES, Sahara	2-2	57:01	28.5	7-21	.333	1-5	.200	7-11	.636	6	10	16	8.0	7	1	2	1.00	7	3.50	0.29	1	0.50	2	1.00	22	11.0
13	MALONE, Jada	2-0	28:47	14.4	7-11	.636	0-1	.000	3-6	.500	7	8	15	7.5	5	0	0	0.00	1	0.50	0.00	1	0.50	0	0.00	17	8.5
20	KENT, Janae	2-2	50:53	25.4	4-16	.250	1-4	.250	8-8	1.000	5	2	7	3.5	4	0	0	0.00	2	1.00	0.00	1	0.50	1	0.50	17	8.5
5	COULIBALY, Aicha	2-2	60:06	30.1	6-19	.316	1-5	.200	3-4	.750	4	9	13	6.5	7	0	1	0.50	3	1.50	0.33	4	2.00	1	0.50	16	8.0
7	HUNTER, Kyndall	2-0	32:30	16.3	4-14	.286	2-9	.222	2-2	1.000	0	2	2	1.0	4	0	2	1.00	6	3.00	0.33	1	0.50	2	1.00	12	6.0
32	WARE, Lauren	2-2	55:02	27.5	4-9	.444	0-0	.000	3-4	.750	4	8	12	6.0	4	0	7	3.50	3	1.50	2.33	7	3.50	2	1.00	11	5.5
15	WILLIAMS, Solè	2-2	54:15	27.1	3-18	.167	2-13	.154	0-0	.000	0	4	4	2.0	4	0	3	1.50	5	2.50	0.60	2	1.00	1	0.50	8	4.0
21	PARKER, Taliyah	2-0	26:24	13.2	1-4	.250	1-2	.500	2-2	1.000	1	2	3	1.5	2	0	3	1.50	1	0.50	3.00	0	0.00	1	0.50	5	2.5
3	MOON, Erica	2-0	24:12	12.1	0-3	.000	0-2	.000	3-8	.375	2	3	5	2.5	0	0	4	2.00	4	2.00	1.00	0	0.00	1	0.50	3	1.5
23	ABDUR-RAHIM, Amirah	2-0	10:50	5.4	0-2	.000	0-0	.000	0-0	.000	2	0	2	1.0	0	0	1	0.50	4	2.00	0.25	0	0.00	0	0.00	0	0.0
Total		**2**	**400**		**36-117**	**.308**	**8-41**	**.195**	**31-45**	**.689**	**35**	**54**	**89**	**44.5**	**37**	**1**	**23**	**11.50**	**36**	**18.00**	**0.64**	**17**	**8.50**	**11**	**5.50**	**111**	**55.5**
Opponents		**2**	**400**		**46-122**	**.377**	**7-29**	**.241**	**14-29**	**.483**	**26**	**52**	**78**	**39.0**	**45**	**1**	**21**	**10.50**	**30**	**15.00**	**0.70**	**7**	**3.50**	**21**	**10.50**	**113**	**56.5**

Score by Periods

Team	1st	2nd	3rd	4th	OT	TOT
Texas A&M	26	23	36	26	0	111
Opponents	29	22	30	32	0	113

Team Statistics

	AM	OPP
Scoring	**111**	**113**
Points per game	55.5	56.5
Scoring margin	-1.0	-
Field goals-att	**36-117**	**46-122**
Field goal pct	.308	.377
3 point fg-att	**8-41**	**7-29**
3-point FG pct	.195	.241
3-pt FG made per game	4.0	3.5
Free throws-att	**31-45**	**14-29**
Free throw pct	.689	.483
F-Throws made per game	15.5	7.0
Rebounds	**89**	**78**
Rebounds per game	44.5	39.0
Rebounding margin	+5.5	-
Assists	**23**	**21**
Assists per game	11.5	10.5
Turnovers	**36**	**30**
Turnovers per game	18.0	15.0
Turnover margin	-3.0	-
Assist/turnover ratio	0.6	0.7
Steals	**11**	**21**
Steals per game	5.5	10.5
Blocks	**17**	**7**
Blocks per game	8.5	3.5
Winning streak	**1**	**-**
Home win streak	1	-
Attendance	**10279**	**0**
Home games-Avg/Game	2-5140	0-0
Neutral site-Avg/Game	-	0-0

Score by Periods

Team	1st	2nd	3rd	4th	OT	TOT
Texas A&M	26	23	36	26	0	111
Opponents	29	22	30	32	0	113

Game Records

Record	Overall	Home	Away	Neutral
ALL GAMES	1-1	1-1	0-0	0-0
CONFERENCE	0-0	0-0	0-0	0-0
NON-CONFERENCE	1-1	1-1	0-0	0-0

Team Results

Date	Opponent		Score	Att.	High Points	High Rebounds
11/04/2024	A&M-Corpus Christi	L	56-62	2772	(11) MALONE, Jada	(10) JONES, Sahara
11/07/2024	UTSA	W	55-51	7507	(16) JONES, Sahara	(8) COULIBALY, Aicha

Attendance Summary

	Games	Attend	Avg/Game
Home	2	10279	5140
Away	0	0	0
Neutral	0	0	0
Total	**2**	**10279**	**5140**

2024-25 Texas A&M Women's Basketball
Combined Team Statistics
All games

as of Nov 07, 2024

Game Records

Record	Overall	Home	Away	Neutral
ALL GAMES	1-1	1-1	0-0	0-0
CONFERENCE	0-0	0-0	0-0	0-0
NON-CONFERENCE	1-1	1-1	0-0	0-0

Score by Periods

Team	1st	2nd	3rd	4th	OT	TOT
Texas A&M	26	23	36	26	0	111
Opponents	29	22	30	32	0	113

Team Box Score

No.	Player				Total		3-Point		F-Throw		Rebounds											
		GP-GS	MIN	AVG	FG-FGA	FG%	3FG-3FGA	3FG%	FT-FTA	FT%	OFF	DEF	TOT	AVG	PF	DQ	A	TO	BLK	STL	PTS	AVG
24	JONES, Sahara	2-2	57:01	28.5	7-21	.333	1-5	.200	7-11	.636	6	10	16	8.0	7	1	2	7	1	2	22	11.0
13	MALONE, Jada	2-0	28:47	14.4	7-11	.636	0-1	.000	3-6	.500	7	8	15	7.5	5	0	0	1	1	0	17	8.5
20	KENT, Janae	2-2	50:53	25.4	4-16	.250	1-4	.250	8-8	1.000	5	2	7	3.5	4	0	0	2	1	1	17	8.5
5	COULIBALY, Aicha	2-2	60:06	30.1	6-19	.316	1-5	.200	3-4	.750	4	9	13	6.5	7	0	1	3	4	1	16	8.0
7	HUNTER, Kyndall	2-0	32:30	16.3	4-14	.286	2-9	.222	2-2	1.000	0	2	2	1.0	4	0	2	6	1	2	12	6.0
32	WARE, Lauren	2-2	55:02	27.5	4-9	.444	0-0	.000	3-4	.750	4	8	12	6.0	4	0	7	3	7	2	11	5.5
15	WILLIAMS, Solè	2-2	54:15	27.1	3-18	.167	2-13	.154	0-0	.000	0	4	4	2.0	4	0	3	5	2	1	8	4.0
21	PARKER, Taliyah	2-0	26:24	13.2	1-4	.250	1-2	.500	2-2	1.000	1	2	3	1.5	2	0	3	1	0	1	5	2.5
3	MOON, Erica	2-0	24:12	12.1	0-3	.000	0-2	.000	3-8	.375	2	3	5	2.5	0	0	4	4	0	1	3	1.5
23	ABDUR-RAHIM, Amirah	2-0	10:50	5.4	0-2	.000	0-0	.000	0-0	.000	2	0	2	1.0	0	0	1	4	0	0	0	0.0
Team											4	6	10									
Total		**2**	**400**		**36-117**	**.308**	**8-41**	**.195**	**31-45**	**.689**	**35**	**54**	**89**	**44.5**	**37**	**1**	**23**	**36**	**17**	**11**	**111**	**55.5**
Opponents		**2**	**400**		**46-122**	**.377**	**7-29**	**.241**	**14-29**	**.483**	**26**	**52**	**78**	**39.0**	**45**	**1**	**21**	**30**	**7**	**21**	**113**	**56.5**

Team Statistics

	AM	OPP
Scoring	**111**	**113**
Points per game	55.5	56.5
Scoring margin	-1.0	-
Field goals-att	**36-117**	**46-122**
Field goal pct	.308	.377
3 point fg-att	**8-41**	**7-29**
3-point FG pct	.195	.241
3-pt FG made per game	4.0	3.5
Free throws-att	**31-45**	**14-29**
Free throw pct	.689	.483
F-Throws made per game	15.5	7.0
Rebounds	**89**	**78**
Rebounds per game	44.5	39.0
Rebounding margin	+5.5	-
Assists	**23**	**21**
Assists per game	11.5	10.5
Turnovers	**36**	**30**
Turnovers per game	18.0	15.0
Turnover margin	-3.0	-
Assist/turnover ratio	0.6	0.7
Steals	**11**	**21**
Steals per game	5.5	10.5
Blocks	**17**	**7**
Blocks per game	8.5	3.5
Winning streak	**1**	**-**
Home win streak	1	-
Attendance	**10279**	**0**
Home games-Avg/Game	2-5140	0-0
Neutral site-Avg/Game	-	0-0

Team Results

Date	Opponent		Score	Att.
11/04/2024	A&M-Corpus Christi	L	56-62	2772
11/07/2024	UTSA	W	55-51	7507

2024-25 Texas A&M Women's Basketball
Team Game-by-Game
All games

				Total		3-Pointers		Free throws		Rebounds										
Opponent	**Date**	**Score**		**FG-FGA**	**PCT**	**3FG-3FGA**	**PCT**	**FT-FTA**	**PCT**	**OFF**	**DEF**	**TOT**	**AVG**	**PF**	**A**	**TO**	**BLK**	**STL**	**PTS**	**AVG**
A&M-Corpus Christi	11/04/2024	56-62	L	18-66	.273	3-25	.120	17-23	.739	20	29	49	49.0	15	12	20	8	6	56	56.0
UTSA	11/07/2024	55-51	W	18-51	.353	5-16	.313	14-22	.636	15	25	40	44.5	22	11	16	9	5	55	55.5
Total		**111**		**36-117**	**.308**	**8-41**	**.195**	**31-45**	**.689**	**35**	**54**	**89**	**44.5**	**37**	**23**	**36**	**17**	**11**	**111**	**55.5**
Opponents		113		46-122	.377	7-29	.241	14-29	.483	26	52	78	39.0	45	21	30	7	21	113	56.5

Texas A&M Averages

Games Played	Points/ game	FG Pct	3FG Pct	FT Pct	Rebounds/ game	Assists/ game	Turnovers/ game	Assist/Turnover ratio	Steals/ game	Blocks/ game
2	55.5	30.8	19.5	68.9	44.5	11.5	18.0	0.6	5.5	8.5

Texas A&M - Game Highs

POINTS	56		A&M-Corpus Christi (11/04/2024)
	55		UTSA (11/07/2024)
FIELD GOALS MADE	18		UTSA (11/07/2024)
	18		A&M-Corpus Christi (11/04/2024)
FIELD GOAL ATTEMPTS	66		A&M-Corpus Christi (11/04/2024)
	51		UTSA (11/07/2024)
FIELD GOAL PERCENTAGE	.353	(18-51)	UTSA (11/07/2024)
	.273	(18-66)	A&M-Corpus Christi (11/04/2024)
3 PT FG MADE	5		UTSA (11/07/2024)
	3		A&M-Corpus Christi (11/04/2024)
3 PT FG ATTEMPTS	25		A&M-Corpus Christi (11/04/2024)
	16		UTSA (11/07/2024)
3 PT FG PERCENTAGE	.313	(5-16)	UTSA (11/07/2024)
	.120	(3-25)	A&M-Corpus Christi (11/04/2024)
FREE THROWS MADE	17		A&M-Corpus Christi (11/04/2024)
	14		UTSA (11/07/2024)
FREE THROW ATTEMPTS	23		A&M-Corpus Christi (11/04/2024)
	22		UTSA (11/07/2024)
FREE THROW PERCENTAGE	.739	(17-23)	A&M-Corpus Christi (11/04/2024)
	.636	(14-22)	UTSA (11/07/2024)
REBOUNDS	49		A&M-Corpus Christi (11/04/2024)
	40		UTSA (11/07/2024)
ASSISTS	12		A&M-Corpus Christi (11/04/2024)
	11		UTSA (11/07/2024)
STEALS	6		A&M-Corpus Christi (11/04/2024)
	5		UTSA (11/07/2024)
BLOCKED SHOTS	9		UTSA (11/07/2024)
	8		A&M-Corpus Christi (11/04/2024)
TURNOVERS	20		A&M-Corpus Christi (11/04/2024)
	16		UTSA (11/07/2024)
FOULS	22		UTSA (11/07/2024)
	15		A&M-Corpus Christi (11/04/2024)

Opponent - Game Highs

POINTS	62		A&M-Corpus Christi (11/04/2024)
	51		UTSA (11/07/2024)
FIELD GOALS MADE	27		A&M-Corpus Christi (11/04/2024)
	19		UTSA (11/07/2024)
FIELD GOAL ATTEMPTS	66		A&M-Corpus Christi (11/04/2024)
	56		UTSA (11/07/2024)
FIELD GOAL PERCENTAGE	.409	(27-66)	A&M-Corpus Christi (11/04/2024)
	.339	(19-56)	UTSA (11/07/2024)
3 PT FG MADE	4		A&M-Corpus Christi (11/04/2024)
	3		UTSA (11/07/2024)
3 PT FG ATTEMPTS	16		UTSA (11/07/2024)
	13		A&M-Corpus Christi (11/04/2024)
3 PT FG PERCENTAGE	.308	(4-13)	A&M-Corpus Christi (11/04/2024)
	.188	(3-16)	UTSA (11/07/2024)
FREE THROWS MADE	10		UTSA (11/07/2024)
	4		A&M-Corpus Christi (11/04/2024)
FREE THROW ATTEMPTS	19		UTSA (11/07/2024)
	10		A&M-Corpus Christi (11/04/2024)
FREE THROW PERCENTAGE	.526	(10-19)	UTSA (11/07/2024)
	.400	(4-10)	A&M-Corpus Christi (11/04/2024)
REBOUNDS	41		A&M-Corpus Christi (11/04/2024)
	37		UTSA (11/07/2024)
ASSISTS	14		A&M-Corpus Christi (11/04/2024)
	7		UTSA (11/07/2024)
STEALS	13		A&M-Corpus Christi (11/04/2024)
	8		UTSA (11/07/2024)
BLOCKED SHOTS	4		A&M-Corpus Christi (11/04/2024)
	3		UTSA (11/07/2024)
TURNOVERS	15		UTSA (11/07/2024)
	15		A&M-Corpus Christi (11/04/2024)
FOULS	24		UTSA (11/07/2024)
	21		A&M-Corpus Christi (11/04/2024)

Texas A&M - Game Lows

POINTS	55		UTSA (11/07/2024)
	56		A&M-Corpus Christi (11/04/2024)
FIELD GOALS MADE	18		UTSA (11/07/2024)
	18		A&M-Corpus Christi (11/04/2024)
FIELD GOAL ATTEMPTS	51		UTSA (11/07/2024)
	66		A&M-Corpus Christi (11/04/2024)
FIELD GOAL PERCENTAGE	.273	(18-66)	A&M-Corpus Christi (11/04/2024)
	.353	(18-51)	UTSA (11/07/2024)
3 PT FG MADE	3		A&M-Corpus Christi (11/04/2024)
	5		UTSA (11/07/2024)
3 PT FG ATTEMPTS	16		UTSA (11/07/2024)
	25		A&M-Corpus Christi (11/04/2024)
3 PT FG PERCENTAGE	.120	(3-25)	A&M-Corpus Christi (11/04/2024)
	.313	(5-16)	UTSA (11/07/2024)
FREE THROWS MADE	14		UTSA (11/07/2024)
	17		A&M-Corpus Christi (11/04/2024)
FREE THROW ATTEMPTS	22		UTSA (11/07/2024)
	23		A&M-Corpus Christi (11/04/2024)
FREE THROW PERCENTAGE	.636	(14-22)	UTSA (11/07/2024)
	.739	(17-23)	A&M-Corpus Christi (11/04/2024)
REBOUNDS	40		UTSA (11/07/2024)
	49		A&M-Corpus Christi (11/04/2024)
ASSISTS	11		UTSA (11/07/2024)
	12		A&M-Corpus Christi (11/04/2024)
STEALS	5		UTSA (11/07/2024)
	6		A&M-Corpus Christi (11/04/2024)
BLOCKED SHOTS	8		A&M-Corpus Christi (11/04/2024)
	9		UTSA (11/07/2024)
TURNOVERS	16		UTSA (11/07/2024)
	20		A&M-Corpus Christi (11/04/2024)
FOULS	15		A&M-Corpus Christi (11/04/2024)
	22		UTSA (11/07/2024)

Opponent - Game Lows

POINTS	51		UTSA (11/07/2024)
	62		A&M-Corpus Christi (11/04/2024)
FIELD GOALS MADE	19		UTSA (11/07/2024)
	27		A&M-Corpus Christi (11/04/2024)
FIELD GOAL ATTEMPTS	56		UTSA (11/07/2024)
	66		A&M-Corpus Christi (11/04/2024)
FIELD GOAL PERCENTAGE	.339	(19-56)	UTSA (11/07/2024)
	.409	(27-66)	A&M-Corpus Christi (11/04/2024)
3 PT FG MADE	3		UTSA (11/07/2024)
	4		A&M-Corpus Christi (11/04/2024)
3 PT FG ATTEMPTS	13		A&M-Corpus Christi (11/04/2024)
	16		UTSA (11/07/2024)
3 PT FG PERCENTAGE	.188	(3-16)	UTSA (11/07/2024)
	.308	(4-13)	A&M-Corpus Christi (11/04/2024)
FREE THROWS MADE	4		A&M-Corpus Christi (11/04/2024)
	10		UTSA (11/07/2024)
FREE THROW ATTEMPTS	10		A&M-Corpus Christi (11/04/2024)
	19		UTSA (11/07/2024)
FREE THROW PERCENTAGE	.400	(4-10)	A&M-Corpus Christi (11/04/2024)
	.526	(10-19)	UTSA (11/07/2024)
REBOUNDS	37		UTSA (11/07/2024)
	41		A&M-Corpus Christi (11/04/2024)
ASSISTS	7		UTSA (11/07/2024)
	14		A&M-Corpus Christi (11/04/2024)
STEALS	8		UTSA (11/07/2024)
	13		A&M-Corpus Christi (11/04/2024)
BLOCKED SHOTS	3		UTSA (11/07/2024)
	4		A&M-Corpus Christi (11/04/2024)
TURNOVERS	15		UTSA (11/07/2024)
	15		A&M-Corpus Christi (11/04/2024)
FOULS	21		A&M-Corpus Christi (11/04/2024)
	24		UTSA (11/07/2024)

Texas A&M - Individual Game Highs

POINTS	16		Sahara Jones vs UTSA (11/07/2024)
	11		Jada Malone vs A&M-Corpus Christi (11/04/2024)
	10		Janae Kent vs A&M-Corpus Christi (11/04/2024)
	9		Aicha Coulibaly vs A&M-Corpus Christi (11/04/2024)
	7		Aicha Coulibaly vs UTSA (11/07/2024)
	7		Janae Kent vs UTSA (11/07/2024)
FIELD GOALS MADE	5		Sahara Jones vs UTSA (11/07/2024)
	5		Jada Malone vs A&M-Corpus Christi (11/04/2024)
FIELD GOAL ATTEMPTS	11		Sahara Jones vs A&M-Corpus Christi (11/04/2024)
	10		Sahara Jones vs UTSA (11/07/2024)
	10		Solè Williams vs UTSA (11/07/2024)
	10		Aicha Coulibaly vs A&M-Corpus Christi (11/04/2024)
	10		Janae Kent vs A&M-Corpus Christi (11/04/2024)
FIELD GOAL PERCENTAGE (min 5 made)	.556	(5-9)	Jada Malone vs A&M-Corpus Christi (11/04/2024)
	.500	(5-10)	Sahara Jones vs UTSA (11/07/2024)
3 PT FG MADE	2		Kyndall Hunter vs UTSA (11/07/2024)
	2		Solè Williams vs A&M-Corpus Christi (11/04/2024)
3 PT FG ATTEMPTS	8		Solè Williams vs A&M-Corpus Christi (11/04/2024)
	5		Solè Williams vs UTSA (11/07/2024)
	5		Kyndall Hunter vs A&M-Corpus Christi (11/04/2024)
3 PT FG PERCENTAGE (min 2 made)	.500	(2-4)	Kyndall Hunter vs UTSA (11/07/2024)
	.250	(2-8)	Solè Williams vs A&M-Corpus Christi (11/04/2024)
FREE THROWS MADE	6		Janae Kent vs A&M-Corpus Christi (11/04/2024)
	5		Sahara Jones vs UTSA (11/07/2024)
FREE THROW ATTEMPTS	8		Sahara Jones vs UTSA (11/07/2024)
	6		Janae Kent vs A&M-Corpus Christi (11/04/2024)
FREE THROW PERCENTAGE (min 3 made)	1.000	(6-6)	Janae Kent vs A&M-Corpus Christi (11/04/2024)
	.625	(5-8)	Sahara Jones vs UTSA (11/07/2024)
REBOUNDS	10		Sahara Jones vs A&M-Corpus Christi (11/04/2024)
	9		Jada Malone vs A&M-Corpus Christi (11/04/2024)
ASSISTS	4		Lauren Ware vs UTSA (11/07/2024)
	3		Lauren Ware vs A&M-Corpus Christi (11/04/2024)
	3		Erica Moon vs A&M-Corpus Christi (11/04/2024)
STEALS	1		Lauren Ware vs UTSA (11/07/2024)
	1		Sahara Jones vs UTSA (11/07/2024)
	1		Kyndall Hunter vs UTSA (11/07/2024)
	1		Erica Moon vs UTSA (11/07/2024)
	1		Solè Williams vs UTSA (11/07/2024)
	1		Aicha Coulibaly vs A&M-Corpus Christi (11/04/2024)
	1		Lauren Ware vs A&M-Corpus Christi (11/04/2024)
	1		Sahara Jones vs A&M-Corpus Christi (11/04/2024)
	1		Kyndall Hunter vs A&M-Corpus Christi (11/04/2024)
	1		Janae Kent vs A&M-Corpus Christi (11/04/2024)
	1		Taliyah Parker vs A&M-Corpus Christi (11/04/2024)
BLOCKED SHOTS	4		Lauren Ware vs A&M-Corpus Christi (11/04/2024)
	3		Lauren Ware vs UTSA (11/07/2024)
TURNOVERS	4		Sahara Jones vs UTSA (11/07/2024)
	4		Kyndall Hunter vs A&M-Corpus Christi (11/04/2024)
FOULS	5		Sahara Jones vs UTSA (11/07/2024)
	4		Aicha Coulibaly vs UTSA (11/07/2024)
	4		Jada Malone vs UTSA (11/07/2024)

Opponent - Individual Game Highs

POINTS	18		Jordyn Jenkins vs UTSA (11/07/2024)
	14		Paige Allen vs A&M-Corpus Christi (11/04/2024)
	14		Mireia Aguado vs A&M-Corpus Christi (11/04/2024)
	10		Sidney Love vs UTSA (11/07/2024)
	8		Siena Guttadauro vs UTSA (11/07/2024)
FIELD GOALS MADE	7		Jordyn Jenkins vs UTSA (11/07/2024)
	6		Paige Allen vs A&M-Corpus Christi (11/04/2024)
	6		Mireia Aguado vs A&M-Corpus Christi (11/04/2024)
FIELD GOAL ATTEMPTS	15		Jordyn Jenkins vs UTSA (11/07/2024)
	12		Paige Allen vs A&M-Corpus Christi (11/04/2024)
FIELD GOAL PERCENTAGE (min 5 made)	.667	(6-9)	Mireia Aguado vs A&M-Corpus Christi (11/04/2024)
	.500	(6-12)	Paige Allen vs A&M-Corpus Christi (11/04/2024)
3 PT FG MADE	2		Jaeda Whitner vs A&M-Corpus Christi (11/04/2024)
	1		Siena Guttadauro vs UTSA (11/07/2024)
	1		Maya Linton vs UTSA (11/07/2024)
	1		Damara Allen vs UTSA (11/07/2024)
	1		Mireia Aguado vs A&M-Corpus Christi (11/04/2024)
	1		Annukka Willstedt vs A&M-Corpus Christi (11/04/2024)
3 PT FG ATTEMPTS	5		Jaeda Whitner vs A&M-Corpus Christi (11/04/2024)
	3		Siena Guttadauro vs UTSA (11/07/2024)
	3		Maya Linton vs UTSA (11/07/2024)
3 PT FG PERCENTAGE (min 2 made)	.400	(2-5)	Jaeda Whitner vs A&M-Corpus Christi (11/04/2024)
FREE THROWS MADE	4		Jordyn Jenkins vs UTSA (11/07/2024)
	4		Sidney Love vs UTSA (11/07/2024)
FREE THROW ATTEMPTS	8		Sidney Love vs UTSA (11/07/2024)
	6		Jordyn Jenkins vs UTSA (11/07/2024)
	6		Paige Allen vs A&M-Corpus Christi (11/04/2024)
FREE THROW PERCENTAGE (min 3 made)	.667	(4-6)	Jordyn Jenkins vs UTSA (11/07/2024)
	.500	(4-8)	Sidney Love vs UTSA (11/07/2024)
REBOUNDS	12		Paige Allen vs A&M-Corpus Christi (11/04/2024)
	11		Jordyn Jenkins vs UTSA (11/07/2024)
ASSISTS	3		Annukka Willstedt vs A&M-Corpus Christi (11/04/2024)
	3		Tymberlin Criswell vs A&M-Corpus Christi (11/04/2024)
STEALS	3		Nyayongah Gony vs UTSA (11/07/2024)
	3		Mireia Aguado vs A&M-Corpus Christi (11/04/2024)
	3		Tymberlin Criswell vs A&M-Corpus Christi (11/04/2024)
BLOCKED SHOTS	3		Nabaweeyah McGill vs A&M-Corpus Christi (11/04/2024)
	1		Jordyn Jenkins vs UTSA (11/07/2024)
	1		Nyayongah Gony vs UTSA (11/07/2024)
	1		Idara Udo vs UTSA (11/07/2024)
	1		Mireia Aguado vs A&M-Corpus Christi (11/04/2024)
TURNOVERS	4		Sidney Love vs UTSA (11/07/2024)
	3		Paige Allen vs A&M-Corpus Christi (11/04/2024)
FOULS	5		Maya Linton vs UTSA (11/07/2024)
	4		Idara Udo vs UTSA (11/07/2024)

2024-25 Texas A&M Women's Basketball
Team Overall Conference
All games

Summary

	Overall Statistics										Conference Statistics									
Player	**GP-GS**	**MIN/G**	**FG%**	**3FG%**	**FT%**	**R/G**	**A/G**	**STL**	**BLK**	**PTS/G**	**GP-GS**	**MIN/G**	**FG%**	**3FG%**	**FT%**	**R/G**	**A/G**	**STL**	**BLK**	**PTS/G**
JONES, Sahara	2-2	28.5	.333	.200	.636	8.0	1.0	2	1	11.0	0-0	0.0	.000	.000	.000	0.0	0.0	0	0	0.0
MALONE, Jada	2-0	14.4	.636	.000	.500	7.5	0.0	0	1	8.5	0-0	0.0	.000	.000	.000	0.0	0.0	0	0	0.0
KENT, Janae	2-2	25.4	.250	.250	1.000	3.5	0.0	1	1	8.5	0-0	0.0	.000	.000	.000	0.0	0.0	0	0	0.0
COULIBALY, Aicha	2-2	30.1	.316	.200	.750	6.5	0.5	1	4	8.0	0-0	0.0	.000	.000	.000	0.0	0.0	0	0	0.0
HUNTER, Kyndall	2-0	16.3	.286	.222	1.000	1.0	1.0	2	1	6.0	0-0	0.0	.000	.000	.000	0.0	0.0	0	0	0.0
WARE, Lauren	2-2	27.5	.444	.000	.750	6.0	3.5	2	7	5.5	0-0	0.0	.000	.000	.000	0.0	0.0	0	0	0.0
WILLIAMS, Solè	2-2	27.1	.167	.154	.000	2.0	1.5	1	2	4.0	0-0	0.0	.000	.000	.000	0.0	0.0	0	0	0.0
PARKER, Taliyah	2-0	13.2	.250	.500	1.000	1.5	1.5	1	0	2.5	0-0	0.0	.000	.000	.000	0.0	0.0	0	0	0.0
MOON, Erica	2-0	12.1	.000	.000	.375	2.5	2.0	1	0	1.5	0-0	0.0	.000	.000	.000	0.0	0.0	0	0	0.0
ABDUR-RAHIM, Amirah	2-0	5.4	.000	.000	.000	1.0	0.5	0	0	0.0	0-0	0.0	.000	.000	.000	0.0	0.0	0	0	0.0
Totals	**2**		**.308**	**.195**	**.689**	**44.5**	**11.5**	**11**	**17**	**55.5**	**0**		**.000**	**.000**	**.000**	**0.0**	**0.0**	**0**	**0**	**0.0**
Opponent	**2**		**.377**	**.241**	**.483**	**39.0**	**10.5**	**21**	**7**	**56.5**	**0**		**.000**	**.000**	**.000**	**0.0**	**0.0**	**0**	**0**	**0.0**

Scoring

	Overall Statistics								Conference Statistics							
Player	**FG-FGA**	**FG%**	**3FG-3FGA**	**3FG%**	**FT-FTA**	**FT%**	**PTS**	**PTS/G**	**FG-FGA**	**FG%**	**3FG-3FGA**	**3FG%**	**FT-FTA**	**FT%**	**PTS**	**PTS/G**
JONES, Sahara	7-21	.333	1-5	.200	7-11	.636	22	11.0	0-0	.000	0-0	.000	0-0	.000	0	0.0
MALONE, Jada	7-11	.636	0-1	.000	3-6	.500	17	8.5	0-0	.000	0-0	.000	0-0	.000	0	0.0
KENT, Janae	4-16	.250	1-4	.250	8-8	1.000	17	8.5	0-0	.000	0-0	.000	0-0	.000	0	0.0
COULIBALY, Aicha	6-19	.316	1-5	.200	3-4	.750	16	8.0	0-0	.000	0-0	.000	0-0	.000	0	0.0
HUNTER, Kyndall	4-14	.286	2-9	.222	2-2	1.000	12	6.0	0-0	.000	0-0	.000	0-0	.000	0	0.0
WARE, Lauren	4-9	.444	0-0	.000	3-4	.750	11	5.5	0-0	.000	0-0	.000	0-0	.000	0	0.0
WILLIAMS, Solè	3-18	.167	2-13	.154	0-0	.000	8	4.0	0-0	.000	0-0	.000	0-0	.000	0	0.0
PARKER, Taliyah	1-4	.250	1-2	.500	2-2	1.000	5	2.5	0-0	.000	0-0	.000	0-0	.000	0	0.0
MOON, Erica	0-3	.000	0-2	.000	3-8	.375	3	1.5	0-0	.000	0-0	.000	0-0	.000	0	0.0
ABDUR-RAHIM, Amirah	0-2	.000	0-0	.000	0-0	.000	0	0.0	0-0	.000	0-0	.000	0-0	.000	0	0.0
Totals	**36-117**	**.308**	**8-41**	**.195**	**31-45**	**.689**	**111**	**55.5**	**0-0**	**.000**	**0-0**	**.000**	**0-0**	**.000**	**0**	**0.0**
Opponent	**46-122**	**.377**	**7-29**	**.241**	**14-29**	**.483**	**113**	**56.5**	**0-0**	**.000**	**0-0**	**.000**	**0-0**	**.000**	**0**	**0.0**

Totals

	Overall Statistics									Conference Statistics								
Player	**O-REB**	**D-REB**	**TOTAL**	**PF**	**FO**	**A**	**TO**	**A/TO**	**HI PTS**	**O-REB**	**D-REB**	**TOTAL**	**PF**	**FO**	**A**	**TO**	**A/TO**	**HI PTS**
JONES, Sahara	6	10	16	7	1	2	7	0.3	16	0	0	0	0	0	0	0	0.0	0
MALONE, Jada	7	8	15	5	0	0	1	0.0	11	0	0	0	0	0	0	0	0.0	0
KENT, Janae	5	2	7	4	0	0	2	0.0	10	0	0	0	0	0	0	0	0.0	0
COULIBALY, Aicha	4	9	13	7	0	1	3	0.3	9	0	0	0	0	0	0	0	0.0	0
HUNTER, Kyndall	0	2	2	4	0	2	6	0.3	6	0	0	0	0	0	0	0	0.0	0
WARE, Lauren	4	8	12	4	0	7	3	2.3	6	0	0	0	0	0	0	0	0.0	0
WILLIAMS, Solè	0	4	4	4	0	3	5	0.6	6	0	0	0	0	0	0	0	0.0	0
PARKER, Taliyah	1	2	3	2	0	3	1	3.0	5	0	0	0	0	0	0	0	0.0	0
MOON, Erica	2	3	5	0	0	4	4	1.0	2	0	0	0	0	0	0	0	0.0	0
ABDUR-RAHIM, Amirah	2	0	2	0	0	1	4	0.3	0	0	0	0	0	0	0	0	0.0	0
Totals	**35**	**54**	**89**	**37**	**1**	**23**	**36**	**0.6**	**56**	**0**	**0**	**0**	**0**	**0**	**0**	**0**	**0.0**	**0**
Opponent	**26**	**52**	**78**	**45**	**1**	**21**	**30**	**0.7**	**62**	**0**	**0**	**0**	**0**	**0**	**0**	**0**	**0.0**	**0**

2024-25 Texas A&M Women's Basketball
Points-rebounds-assists
All games

as of Nov 07, 2024

Opponent	Date	Score		3 MOON,ERICA	5 COULIBALY,	7 HUNTER,KYN	13 MALONE,JAD	15 WILLIAMS,S	20 KENT,JANAE	21 PARKER,TAL	23 ABDUR-RAHI	24 JONES,SAHA	32 WARE,LAURE
A&M-Corpus Christi	11/04/2024	56-62	L	2-2-3	9-5-1	6-2-2	11-9-0	6-1-1	10-7-0	0-1-1	0-2-1	6-10-0	6-5-3
UTSA	11/07/2024	55-51	W	1-3-1	7-8-0	6-0-0	6-6-0	2-3-2	7-0-0	5-2-2	0-0-0	16-6-2	5-7-4

Points

##	Player	G	Pts	Pts/G
24	Jones, Sahara	2	22	11.0
13	Malone, Jada	2	17	8.5
20	Kent, Janae	2	17	8.5
5	Coulibaly, Aicha	2	16	8.0
7	Hunter, Kyndall	2	12	6.0
32	Ware, Lauren	2	11	5.5
15	Williams, Solè	2	8	4.0
21	Parker, Taliyah	2	5	2.5
3	Moon, Erica	2	3	1.5

Scoring Average

##	Player	G	Pts	Pts/G
24	Jones, Sahara	2	22	11.0
13	Malone, Jada	2	17	8.5
20	Kent, Janae	2	17	8.5
5	Coulibaly, Aicha	2	16	8.0
7	Hunter, Kyndall	2	12	6.0
32	Ware, Lauren	2	11	5.5
15	Williams, Solè	2	8	4.0
21	Parker, Taliyah	2	5	2.5
3	Moon, Erica	2	3	1.5

Field Goal Percentage

##	Player	FG	Att	Pct
13	Malone, Jada	7	11	.636
32	Ware, Lauren	4	9	.444
24	Jones, Sahara	7	21	.333
5	Coulibaly, Aicha	6	19	.316
7	Hunter, Kyndall	4	14	.286
20	Kent, Janae	4	16	.250
21	Parker, Taliyah	1	4	.250
15	Williams, Solè	3	18	.167

Field Goal Attempts

##	Player	G	Att	Att/G
24	Jones, Sahara	2	21	10.5
5	Coulibaly, Aicha	2	19	9.5
15	Williams, Solè	2	18	9.0
20	Kent, Janae	2	16	8.0
7	Hunter, Kyndall	2	14	7.0

Field Goals Made

##	Player	G	Made	Made/G
24	Jones, Sahara	2	7	3.5
13	Malone, Jada	2	7	3.5
5	Coulibaly, Aicha	2	6	3.0
20	Kent, Janae	2	4	2.0
7	Hunter, Kyndall	2	4	2.0

3-Point FG Percentage

##	Player	3FG	Att	Pct
21	Parker, Taliyah	1	2	.500
20	Kent, Janae	1	4	.250
7	Hunter, Kyndall	2	9	.222
24	Jones, Sahara	1	5	.200
5	Coulibaly, Aicha	1	5	.200
15	Williams, Solè	2	13	.154

3-Point FG Attempts

##	Player	G	Att	Att/G
15	Williams, Solè	2	13	6.5
7	Hunter, Kyndall	2	9	4.5
24	Jones, Sahara	2	5	2.5
5	Coulibaly, Aicha	2	5	2.5
20	Kent, Janae	2	4	2.0

3-Point FG Made

##	Player	G	Made	Made/G
7	Hunter, Kyndall	2	2	1.0
15	Williams, Solè	2	2	1.0
24	Jones, Sahara	2	1	0.5
20	Kent, Janae	2	1	0.5
5	Coulibaly, Aicha	2	1	0.5

Free Throw Percentage

##	Player	Made	Att	Pct
20	Kent, Janae	8	8	1.000
7	Hunter, Kyndall	2	2	1.000
21	Parker, Taliyah	2	2	1.000
5	Coulibaly, Aicha	3	4	.750
32	Ware, Lauren	3	4	.750
24	Jones, Sahara	7	11	.636
13	Malone, Jada	3	6	.500
3	Moon, Erica	3	8	.375

Free Throw Attempts

##	Player	G	Att	Att/G
24	Jones, Sahara	2	11	5.5
20	Kent, Janae	2	8	4.0
3	Moon, Erica	2	8	4.0
13	Malone, Jada	2	6	3.0
5	Coulibaly, Aicha	2	4	2.0

Free Throws Made

##	Player	G	Made	Made/G
20	Kent, Janae	2	8	4.0
24	Jones, Sahara	2	7	3.5
13	Malone, Jada	2	3	1.5
5	Coulibaly, Aicha	2	3	1.5
32	Ware, Lauren	2	3	1.5

Rebounds

##	Player	G	Reb	Reb/G
24	Jones, Sahara	2	16	8.0
13	Malone, Jada	2	15	7.5
5	Coulibaly, Aicha	2	13	6.5
32	Ware, Lauren	2	12	6.0
20	Kent, Janae	2	7	3.5

Assists

##	Player	G	Ast	Ast/G
32	Ware, Lauren	2	7	3.5
3	Moon, Erica	2	4	2.0
15	Williams, Solè	2	3	1.5
21	Parker, Taliyah	2	3	1.5
24	Jones, Sahara	2	2	1.0

Rebounds Average

##	Player	G	Reb	Reb/G
24	Jones, Sahara	2	16	8.0
13	Malone, Jada	2	15	7.5
5	Coulibaly, Aicha	2	13	6.5
32	Ware, Lauren	2	12	6.0
20	Kent, Janae	2	7	3.5

Steals

##	Player	G	Stl	Stl/G
24	Jones, Sahara	2	2	1.0
7	Hunter, Kyndall	2	2	1.0
32	Ware, Lauren	2	2	1.0
20	Kent, Janae	2	1	0.5
5	Coulibaly, Aicha	2	1	0.5

Offensive Rebounds

##	Player	G	OReb	OReb/G
13	Malone, Jada	2	7	3.5
24	Jones, Sahara	2	6	3.0
20	Kent, Janae	2	5	2.5
5	Coulibaly, Aicha	2	4	2.0
32	Ware, Lauren	2	4	2.0

Blocked Shots

##	Player	G	Blk	Blk/G
32	Ware, Lauren	2	7	3.5
5	Coulibaly, Aicha	2	4	2.0
15	Williams, Solè	2	2	1.0
24	Jones, Sahara	2	1	0.5
13	Malone, Jada	2	1	0.5

Defensive Rebounds

##	Player	G	DReb	DReb/G
24	Jones, Sahara	2	10	5.0
5	Coulibaly, Aicha	2	9	4.5
13	Malone, Jada	2	8	4.0
32	Ware, Lauren	2	8	4.0
15	Williams, Solè	2	4	2.0

Minutes

##	Player	G	Min	Min/G
5	Coulibaly, Aicha	2	60	30:03
24	Jones, Sahara	2	57	28:30
32	Ware, Lauren	2	55	27:31
15	Williams, Solè	2	54	27:08
20	Kent, Janae	2	51	25:26

2024-25 Texas A&M Women's Basketball
Season Box - Average per 40 Minutes
All games

##	Player	min	fgm	fga	pct	3fgm	3fga	pct	ftm	fta	pct	oreb	dreb	treb	pf	a	to	blk	stl	pts
23	ABDUR-RAHIM, Amirah	40	0.0	7.4	.000	0.0	0.0	.000	0.0	0.0	.000	7.4	0.0	7.4	0.0	3.7	14.8	0.0	0.0	0.0
5	COULIBALY, Aicha	40	4.0	12.6	.316	0.7	3.3	.200	2.0	2.7	.750	2.7	6.0	8.7	4.7	0.7	2.0	2.7	0.7	10.6
7	HUNTER, Kyndall	40	4.9	17.2	.286	2.5	11.1	.222	2.5	2.5	1.000	0.0	2.5	2.5	4.9	2.5	7.4	1.2	2.5	14.8
24	JONES, Sahara	40	4.9	14.7	.333	0.7	3.5	.200	4.9	7.7	.636	4.2	7.0	11.2	4.9	1.4	4.9	0.7	1.4	15.4
20	KENT, Janae	40	3.1	12.6	.250	0.8	3.1	.250	6.3	6.3	1.000	3.9	1.6	5.5	3.1	0.0	1.6	0.8	0.8	13.4
13	MALONE, Jada	40	9.7	15.3	.636	0.0	1.4	.000	4.2	8.3	.500	9.7	11.1	20.8	6.9	0.0	1.4	1.4	0.0	23.6
3	MOON, Erica	40	0.0	5.0	.000	0.0	3.3	.000	5.0	13.2	.375	3.3	5.0	8.3	0.0	6.6	6.6	0.0	1.7	5.0
21	PARKER, Taliyah	40	1.5	6.1	.250	1.5	3.0	.500	3.0	3.0	1.000	1.5	3.0	4.5	3.0	4.5	1.5	0.0	1.5	7.6
32	WARE, Lauren	40	2.9	6.5	.444	0.0	0.0	.000	2.2	2.9	.750	2.9	5.8	8.7	2.9	5.1	2.2	5.1	1.5	8.0
15	WILLIAMS, Solè	40	2.2	13.3	.167	1.5	9.6	.154	0.0	0.0	.000	0.0	2.9	2.9	2.9	2.2	3.7	1.5	0.7	5.9

Note: All statistics are pro-rated based on an average per 40-minute game.

2024-25 Texas A&M Women's Basketball
Opponents Game-by-Game
All games

				Total		3-Pointers		Free throws		Rebounds										
Opponent	**Date**	**Score**		**FG-FGA**	**PCT**	**3FG-3FGA**	**PCT**	**FT-FTA**	**PCT**	**OFF**	**DEF**	**TOT**	**AVG**	**PF**	**A**	**TO**	**BLK**	**STL**	**PTS**	**AVG**
A&M-Corpus Christi	11/04/2024	56-62	L	27-66	.409	4-13	.308	4-10	.400	11	30	41	41.0	21	14	15	4	13	62	62.0
UTSA	11/07/2024	55-51	W	19-56	.339	3-16	.188	10-19	.526	15	22	37	39.0	24	7	15	3	8	51	56.5
Total		**113**		**46-122**	**.377**	**7-29**	**.241**	**14-29**	**.483**	**26**	**52**	**78**	**39.0**	**45**	**21**	**30**	**7**	**21**	**113**	**56.5**
Texas A&M		111		36-117	.308	8-41	.195	31-45	.689	35	54	89	44.5	37	23	36	17	11	111	55.5

Opponents Averages

Games Played	Points/ game	FG Pct	3FG Pct	FT Pct	Rebounds/ game	Assists/ game	Turnovers/ game	Assist/Turnover ratio	Steals/ game	Blocks/ game
2	56.5	37.7	24.1	48.3	39.0	10.5	15.0	0.7	10.5	3.5

RADIO/TV SPEED CHART



#3 - ERICA MOON
R-Fr.-RS / 5-6 / Guard
Atlanta, Georgia (St. Francis HS)



#5 - AICHA COULIBALY
5th-Sr.-1L / 6-0 / Guard
Bamako, Mali (Auburn)



#7 - KYNDALL HUNTER
R-Jr.-RS / 5-7 / Guard
Houston, Texas (Texas)



#11 - VANESSA SAIDU
So.-1L / 6-2 / Forward
Minneapolis, Minnesota (Robbinsdale Cooper)



#13 - JADA MALONE
R-Jr.-2L / 6-3 / Forward
Spring, Texas (The Village School)



#15 - SOLÈ WILLIAMS
So.-1L / 5-9 / Guard
Cincinnati, Ohio (Princeton HS)



#20 - JANAE KENT
So.-TR / 6-1 / Guard
Oak Forest, Illinois (LSU)



#21 - TALIYAH PARKER
Fr.-HS / 6-1 / Guard
Grand Prairie, Texas (South Grand Prairie HS)



#23 - AMIRAH ABDUR-RAHIM
Gr.-TR / 6-3 / Forward
Marietta, Georgia (SMU)



#24 - SAHARA JONES
Gr.-4L / 6-0 / Guard
San Antonio, Texas (Veteran's Memorial HS)



#32 - LAUREN WARE
R-Sr.-1L / 6-5 / Forward
Bismarck, North Dakota (Arizona)

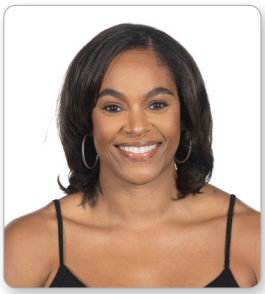

JONI TAYLOR
Head Coach



CHELSEA NEWTON
Associate Head Coach



ROBERT MOSLEY
Assistant Coach



RODNEY HILL
Assistant Coach