



**Officials:** Terry Oglesby, Mike Nance, Lee Cassell

Florida - 52

Record: 10-8 (3-3)

NO.	Name	F	Min	FG			Rebounds			Fouls		TP	AS	TO	ST	Blocks		+/-
				M-A	M-A	M-A	OR	DR	TOT	PF	FD					BS	BA	
3	Alex Fudge	F	26:50	2-11	0-1	3-4	5	3	8	3	3	7	3	0	1	0	0	2
12	Colin Castleton	F	37:49	5-10	0-0	4-5	5	8	13	2	7	14	1	4	0	6	1	-2
0	Myreon Jones	G	32:38	3-12	3-10	1-2	0	3	3	2	1	10	1	0	3	1	0	-3
5	Will Richard	G	26:20	2-8	1-5	1-2	2	4	6	0	3	6	0	0	0	0	1	0
11	Kyle Lofton	G	35:05	2-8	0-2	2-2	3	1	4	2	1	6	2	1	0	0	0	1
14	Kowacie Reeves		12:23	0-5	0-3	0-0	1	0	1	0	1	0	0	2	0	0	1	-2
24	Riley Kugel		24:12	2-5	2-4	2-2	0	2	2	2	1	8	1	1	1	0	0	-5
33	Jason Jitoboh		02:11	0-1	0-0	0-0	0	1	1	2	1	0	0	1	0	0	0	0
2	Trey Bonham		02:32	0-1	0-1	1-2	0	0	0	1	1	1	0	0	1	0	0	-1
Team							1	2	3			0		0				
<b>Totals</b>				16-61	6-26	14-19	17	24	41	14	19	52	8	9	6	7	3	-2

Shooting By Period		
1 <sup>st</sup> FG%	2-26	7.7%
3PT%	1-11	9.1%
FT%	7-10	70%
2 <sup>nd</sup> FG%	14-35	40.0%
3PT%	5-15	33.3%
FT%	7-9	77.8%
GM FG%	16-61	26.2%
3PT%	6-26	23.1%
FT%	14-19	73.7%

Dead Ball Rebounds: 2, 1

Technical Fouls::NONE

Texas A&M - 54

Record: 13-5 (5-0)

NO.	Name	F	Min	FG			Rebounds			Fouls		TP	AS	TO	ST	Blocks		+/-
				M-A	M-A	M-A	OR	DR	TOT	PF	FD					BS	BA	
15	Henry Coleman III	F	13:29	1-2	0-0	0-0	3	2	5	5	0	2	0	0	0	0	1	3
34	Julius Marble	F	37:04	9-18	0-0	1-1	1	0	1	3	4	19	0	2	0	1	2	6
0	Dexter Dennis	G	34:47	5-11	1-2	0-0	5	11	16	2	2	11	0	1	0	1	1	-4
4	Wade Taylor IV	G	33:04	2-15	0-5	4-4	0	4	4	2	5	8	5	2	0	0	2	9
23	Tyrece Radford	G	35:50	3-9	0-3	2-2	1	6	7	0	2	8	3	1	0	0	1	3
11	Andersson Garcia		08:54	0-1	0-1	0-0	1	1	2	3	0	0	2	3	0	1	0	4
20	Andre Gordon		09:52	0-1	0-1	0-0	0	0	0	1	0	0	1	0	1	0	0	-7
13	Solomon Washington		14:00	0-1	0-1	0-0	2	3	5	2	1	0	0	0	0	0	0	-9
2	Hayden Hefner		13:00	2-4	2-3	0-0	0	1	1	1	0	6	1	1	0	0	0	5
Team							2	2	4			0		1				
<b>Totals</b>				22-62	3-16	7-7	15	30	45	19	14	54	12	11	1	3	7	2

Shooting By Period		
1 <sup>st</sup> FG%	11-27	40.7%
3PT%	1-5	20.0%
FT%	0-0	0%
2 <sup>nd</sup> FG%	11-35	31.4%
3PT%	2-11	18.2%
FT%	7-7	100%
GM FG%	22-62	35.5%
3PT%	3-16	18.8%
FT%	7-7	100.0%

Dead Ball Rebounds: 0, 1

Technical Fouls::NONE

	UFLA	TAMU
Biggest lead	0 (1 <sup>st</sup> 20:00)	13 (2 <sup>nd</sup> 18:54)
Best Scoring Run	7(2 <sup>nd</sup> 16:54)	6(2 <sup>nd</sup> 18:54)
Lead Changes	0	
Times Tied	0	
Time with Lead	00:00	39:18

Points from	UFLA	TAMU
Turnovers	7	7
Paint	18	30
Second Chance	17	13
Fast Breaks	0	4
Bench	9	6

	Period by Period Scoring		
	1st	2nd	TOT
UFLA	12	40	52
TAMU	23	31	54



**Florida at Texas A&M**

01/18/23 Reed Arena, Bryan-College Station  
2022-23 Men's Basketball

**Game Time:** 6:00 PM  
**Game Duration:** 2:10  
**Attendance:** 12,126

**Officials:** Terry Oglesby, Mike Nance, Lee Cassell

**Period 1**

**Quarter Starters:**

<b>TAMU</b>	0 Dennis D	4 Taylor IV W	15 Coleman III H	23 Radford T	34 Marble J
<b>UFLA</b>	0 Jones M	3 Fudge A	5 Richard W	11 Lofton K	12 Castleton C

Game Time	TAMU	Score	Diff	UFLA
20:00	34 MARBLE J jumpball lost			12 CASTLETON C jumpball won
19:34				11 LOFTON K 2pt FG outside the paint, jump shot missed
19:30	0 DENNIS D defensive rebound (1)			
19:18	34 MARBLE J 2pt FG in the paint, hook shot made (2)	<b>2-0</b>	<b>2</b>	
18:48				5 RICHARD W 3pt FG , jump shot missed
18:43				3 FUDGE A offensive rebound (1)
18:43				3 FUDGE A 2pt FG second chance in the paint, dunk, missed
18:42	0 DENNIS D defensive rebound (2)			
18:41	4 TAYLOR IV W 3pt FG , jump shot missed			
18:38				5 RICHARD W defensive rebound (1)
18:31				3 FUDGE A 2pt FG in the paint, driving layup missed
18:26	0 DENNIS D defensive rebound (3)			
18:21	34 MARBLE J 2pt FG in the paint, jump shot missed			
18:15				12 CASTLETON C defensive rebound (1)
17:58				11 LOFTON K 3pt FG , jump shot missed
17:54	15 COLEMAN III H defensive rebound (1)			
17:34	0 DENNIS D 2pt FG outside the paint, jump shot missed			
17:31				5 RICHARD W defensive rebound (2)
17:31	15 COLEMAN III H foul personal (1 - 1)			5 RICHARD W foul drawn (1)
17:02				5 RICHARD W 2pt FG in the paint, driving layup blocked
17:02	0 DENNIS D block (1)			
16:55	0 DENNIS D defensive rebound (4)			
16:54	0 DENNIS D 2pt FG fast break in the paint, dunk, made (2)	<b>4-0</b>	<b>4</b>	
16:54	4 TAYLOR IV W assist (1)			
16:36				3 FUDGE A 3pt FG , jump shot missed
16:36				12 CASTLETON C offensive rebound (2)
16:36	15 COLEMAN III H foul personal (2 - 2)			12 CASTLETON C foul drawn (1)
16:36	15 COLEMAN III H substitution out			
16:36	11 GARCIA A substitution in			
16:33	11 GARCIA A foul personal (1 - 3)			12 CASTLETON C foul drawn (2)
16:27		<b>4-3</b>	<b>1</b>	0 JONES M 3pt FG second chance, jump shot made (3)
16:27				3 FUDGE A assist (1)
16:12	34 MARBLE J 2pt FG in the paint, turnaround jump shot missed			
16:08	0 DENNIS D offensive rebound (5)			
16:01	4 TAYLOR IV W turnover bad pass (1)			0 JONES M steal (1)
15:53				5 RICHARD W 3pt FG from turnover, jump shot missed
15:50	4 TAYLOR IV W defensive rebound (1)			
15:42	0 DENNIS D 2pt FG in the paint, driving layup blocked			
15:42				12 CASTLETON C block (1)
15:41	offensive rebound (8)			
15:42	Timeout media			
15:42				3 FUDGE A substitution out
15:42				5 RICHARD W substitution out



**Florida at Texas A&M**

01/18/23 Reed Arena, Bryan-College Station  
2022-23 Men's Basketball

**Game Time:** 6:00 PM  
**Game Duration:** 2:10  
**Attendance:** 12,126

**Officials:** Terry Oglesby, Mike Nance, Lee Cassell

Game Time	TAMU	Score	Diff	UFLA
15:42				14 REEVES K substitution in
15:42				24 KUGEL R substitution in
15:39	4 TAYLOR IV W 2pt FG second chance outside the paint, floating jump shot missed			
15:36				12 CASTLETON C defensive rebound (3)
15:24				0 JONES M 3pt FG , jump shot missed
15:20	23 RADFORD T defensive rebound (1)			
14:55	0 DENNIS D 2pt FG outside the paint, pull up jump shot missed			
14:51				11 LOFTON K defensive rebound (1)
14:41				14 REEVES K 3pt FG , jump shot missed
14:37	23 RADFORD T defensive rebound (2)			
14:29	34 MARBLE J 2pt FG outside the paint, jump shot made (4)	<b>6-3</b>	<b>3</b>	
14:29	23 RADFORD T assist (1)			
13:58				14 REEVES K 2pt FG in the paint, driving layup blocked
13:58	34 MARBLE J block (1)			
13:57	defensive rebound (11)			
13:58	0 DENNIS D substitution out			
13:58	20 GORDON A substitution in			
13:44	34 MARBLE J turnover lost ball (1)			24 KUGEL R steal (1)
13:22				12 CASTLETON C turnover travel (1)
13:10	23 RADFORD T 2pt FG from turnover in the paint, driving layup made (2)	<b>8-3</b>	<b>5</b>	
13:10	11 GARCIA A assist (1)			
12:48				12 CASTLETON C turnover travel (2)
12:48	4 TAYLOR IV W substitution out			
12:48	0 DENNIS D substitution in			
12:39	23 RADFORD T turnover travel (1)			
12:14	34 MARBLE J foul drawn (1)			11 LOFTON K foul offensive (1 - 1)
12:14				11 LOFTON K turnover offensive (1)
12:03	34 MARBLE J substitution out			
12:03	13 WASHINGTON S substitution in			
12:03				11 LOFTON K substitution out
12:03				5 RICHARD W substitution in
11:49	23 RADFORD T foul drawn (1)			24 KUGEL R foul personal (1 - 2)
11:49				Timeout media
11:49				12 CASTLETON C substitution out
11:49				14 REEVES K substitution out
11:49				3 FUDGE A substitution in
11:49				33 JITOBOH J substitution in
11:30	13 WASHINGTON S 3pt FG from turnover, jump shot missed			
11:29				33 JITOBOH J defensive rebound (1)
11:29	11 GARCIA A foul personal (2 - 4)			33 JITOBOH J foul drawn (1)
11:29	11 GARCIA A substitution out			
11:29	34 MARBLE J substitution in			
11:03				33 JITOBOH J 2pt FG in the paint, turnaround jump shot missed
11:01				3 FUDGE A offensive rebound (2)
11:01	13 WASHINGTON S foul shooting (1 - 5)			3 FUDGE A foul drawn (1)
11:01		<b>8-4</b>	<b>4</b>	3 FUDGE A free throw 1 - 2 made (1)
11:01		<b>8-5</b>	<b>3</b>	3 FUDGE A free throw 2 - 2 made (2)
10:48	20 GORDON A 3pt FG , step back jump shot missed			



**Florida at Texas A&M**

01/18/23 Reed Arena, Bryan-College Station  
2022-23 Men's Basketball

**Game Time:** 6:00 PM  
**Game Duration:** 2:10  
**Attendance:** 12,126

**Officials:** Terry Oglesby, Mike Nance, Lee Cassell

Game Time	TAMU	Score	Diff	UFLA
10:44				0 JONES M defensive rebound (1)
10:27	13 WASHINGTON S foul drawn (1)			33 JITOBOH J foul personal (1 - 3)
10:27	20 GORDON A substitution out			
10:27	23 RADFORD T substitution out			
10:27	2 HEFNER H substitution in			
10:27	4 TAYLOR IV W substitution in			
10:11	34 MARBLE J 2pt FG outside the paint, turnaround jump shot made (6)	<b>10-5</b>	<b>5</b>	
10:11	2 HEFNER H assist (1)			
09:38	4 TAYLOR IV W foul drawn (1)			33 JITOBOH J foul offensive (2 - 4)
09:38				33 JITOBOH J turnover offensive (1)
09:38				0 JONES M substitution out
09:38				24 KUGEL R substitution out
09:38				33 JITOBOH J substitution out
09:38				2 BONHAM T substitution in
09:38				11 LOFTON K substitution in
09:38				12 CASTLETON C substitution in
09:27	4 TAYLOR IV W turnover lost ball (2)			2 BONHAM T steal (1)
09:08	0 DENNIS D foul shooting (1 - 6)			2 BONHAM T foul drawn (1)
09:08				2 BONHAM T free throw 1 - 2 missed
09:08				offensive dead ball rebound (1)
09:08		<b>10-6</b>	<b>4</b>	2 BONHAM T free throw 2 - 2 made (1)
09:00	4 TAYLOR IV W foul drawn (2)			2 BONHAM T foul personal (1 - 5)
09:00	13 WASHINGTON S substitution out			
09:00	11 GARCIA A substitution in			
08:53	4 TAYLOR IV W 2pt FG outside the paint, floating jump shot missed			
08:51				12 CASTLETON C defensive rebound (4)
08:40				2 BONHAM T 3pt FG , jump shot missed
08:39	defensive rebound (12)			
08:20	34 MARBLE J 2pt FG in the paint, jump shot made (8)	<b>12-6</b>	<b>6</b>	
08:20	4 TAYLOR IV W assist (2)			
07:48				11 LOFTON K 3pt FG , jump shot missed
07:44	4 TAYLOR IV W defensive rebound (2)			
07:30	34 MARBLE J 2pt FG outside the paint, turnaround jump shot missed			
07:25	11 GARCIA A offensive rebound (1)			
07:24	11 GARCIA A turnover lost ball (1)			3 FUDGE A steal (1)
07:06				12 CASTLETON C turnover bad pass (3)
07:06	Timeout media			
07:06	0 DENNIS D substitution out			
07:06	23 RADFORD T substitution in			
07:06				2 BONHAM T substitution out
07:06				5 RICHARD W substitution out
07:06				0 JONES M substitution in
07:06				24 KUGEL R substitution in
06:51	11 GARCIA A turnover bad pass (2)			0 JONES M steal (2)
06:46	4 TAYLOR IV W foul personal (1 - 7)			0 JONES M foul drawn (1)
06:46	11 GARCIA A substitution out			
06:46	13 WASHINGTON S substitution in			



**Florida at Texas A&M**

01/18/23 Reed Arena, Bryan-College Station  
2022-23 Men's Basketball

**Game Time:** 6:00 PM  
**Game Duration:** 2:10  
**Attendance:** 12,126

**Officials:** Terry Oglesby, Mike Nance, Lee Cassell

Game Time	TAMU	Score	Diff	UFLA
06:46		<b>12-7</b>	<b>5</b>	0 JONES M 1&1 free throw 1 made (4)
06:46				0 JONES M 1&1 free throw 2 missed
06:44	13 WASHINGTON S defensive rebound (1)			
06:33	2 HEFNER H 3pt FG , jump shot made (3)	<b>15-7</b>	<b>8</b>	
06:33	4 TAYLOR IV W assist (3)			
06:05				3 FUDGE A 2pt FG in the paint, layup missed
06:02	13 WASHINGTON S defensive rebound (2)			
05:55	34 MARBLE J turnover travel (2)			
05:55				3 FUDGE A substitution out
05:55				14 REEVES K substitution in
05:33	13 WASHINGTON S foul personal (2 - 8)			24 KUGEL R foul drawn (1)
05:33		<b>15-8</b>	<b>7</b>	24 KUGEL R 1&1 free throw 1 made (1)
05:33	2 HEFNER H substitution out			
05:33	0 DENNIS D substitution in			
05:33		<b>15-9</b>	<b>6</b>	24 KUGEL R 1&1 free throw 2 made (2)
05:20	23 RADFORD T 3pt FG , jump shot missed			
05:16				12 CASTLETON C defensive rebound (5)
04:56				14 REEVES K 2pt FG in the paint, floating jump shot missed
04:53				offensive rebound (13)
04:45				24 KUGEL R 3pt FG second chance, jump shot missed
04:41	13 WASHINGTON S defensive rebound (3)			
04:35	4 TAYLOR IV W 2pt FG in the paint, floating jump shot made (2)	<b>17-9</b>	<b>8</b>	
04:09				14 REEVES K 3pt FG , jump shot missed
04:05	0 DENNIS D defensive rebound (6)			
03:57	4 TAYLOR IV W 2pt FG outside the paint, floating jump shot missed			
03:53				24 KUGEL R defensive rebound (1)
03:49				11 LOFTON K 2pt FG in the paint, driving layup missed
03:45				12 CASTLETON C offensive rebound (6)
03:45				12 CASTLETON C 2pt FG second chance in the paint, layup missed
03:43				11 LOFTON K offensive rebound (2)
03:43		<b>17-11</b>	<b>6</b>	11 LOFTON K 2pt FG second chance in the paint, layup made (2)
03:43	Timeout media			
03:43				0 JONES M substitution out
03:43				5 RICHARD W substitution in
03:15	23 RADFORD T 2pt FG in the paint, layup blocked			
03:15				12 CASTLETON C block (2)
03:15	offensive rebound (19)			
03:15	13 WASHINGTON S substitution out			
03:15	15 COLEMAN III H substitution in			
03:12	turnover shot clock (8)			
03:12	15 COLEMAN III H substitution out			
03:12	13 WASHINGTON S substitution in			
02:55				14 REEVES K turnover out of bounds (1)
02:30	0 DENNIS D 2pt FG from turnover in the paint, driving layup made (4)	<b>19-11</b>	<b>8</b>	
02:10				12 CASTLETON C 2pt FG in the paint, turnaround jump shot missed
02:06	0 DENNIS D defensive rebound (7)			



**Florida at Texas A&M**

01/18/23 Reed Arena, Bryan-College Station  
2022-23 Men's Basketball

**Game Time:** 6:00 PM  
**Game Duration:** 2:10  
**Attendance:** 12,126

**Officials:** Terry Oglesby, Mike Nance, Lee Cassell

Game Time	TAMU	Score	Diff	UFLA
01:59	4 TAYLOR IV W 2pt FG outside the paint, pull up jump shot missed			
01:54				defensive rebound (17)
01:54				14 REEVES K substitution out
01:54				3 FUDGE A substitution in
01:27				11 LOFTON K 2pt FG in the paint, driving layup missed
01:26				12 CASTLETON C offensive rebound (7)
01:26	34 MARBLE J foul personal (1 - 9)			12 CASTLETON C foul drawn (3)
01:26	13 WASHINGTON S substitution out			
01:26	2 HEFNER H substitution in			
01:26		<b>19-12</b>	<b>7</b>	12 CASTLETON C 1&1 free throw 1 made (1)
01:26				12 CASTLETON C 1&1 free throw 2 missed
01:24	23 RADFORD T defensive rebound (3)			
01:08	34 MARBLE J 2pt FG in the paint, hook shot made (10)	<b>21-12</b>	<b>9</b>	
00:53				24 KUGEL R 2pt FG in the paint, layup missed
00:51	0 DENNIS D defensive rebound (8)			
00:51	0 DENNIS D foul drawn (1)			24 KUGEL R foul personal (2 - 6)
00:51				24 KUGEL R substitution out
00:51				0 JONES M substitution in
00:48	Timeout 30 Sec			
00:40	0 DENNIS D 2pt FG outside the paint, step back jump shot missed			
00:34	34 MARBLE J offensive rebound (1)			
00:34	34 MARBLE J 2pt FG second chance in the paint, layup made (12)	<b>23-12</b>	<b>11</b>	
00:27	13 WASHINGTON S substitution in			
00:27	4 TAYLOR IV W substitution out			
00:00				0 JONES M 2pt FG in the paint, floating jump shot missed
00:00				offensive dead ball rebound (2)
<b>END OF PERIOD</b>				
<b>TAMU 23-12 UFLA</b>				



**Florida at Texas A&M**

01/18/23 Reed Arena, Bryan-College Station  
2022-23 Men's Basketball

Game Time: 6:00 PM  
Game Duration: 2:10  
Attendance: 12,126

Officials: Terry Oglesby, Mike Nance, Lee Cassell

**Florida - 12**

NO.	Name	F	Min	FG			Rebounds			Fouls		TP	AS	TO	ST	Blocks		+/-
				M-A	M-A	M-A	OR	DR	TOT	PF	FD					BS	BA	
3	Alex Fudge	F	12:06	0-4	0-1	2-2	2	0	2	0	1	2	1	0	1	0	0	-7
12	Colin Castleton	F	17:49	0-2	0-0	1-2	3	4	7	0	3	1	0	3	0	2	0	-11
0	Myreon Jones	G	14:37	1-3	1-2	1-2	0	1	1	0	1	4	0	0	2	0	0	-7
5	Will Richard	G	12:58	0-3	0-2	0-0	0	2	2	0	1	0	0	0	0	0	1	-7
11	Kyle Lofton	G	17:35	1-6	0-2	0-0	1	1	2	1	0	2	0	1	0	0	0	-11
14	Kowacie Reeves		07:54	0-4	0-2	0-0	0	0	0	0	0	0	0	1	0	0	1	-4
24	Riley Kugel		12:18	0-2	0-1	2-2	0	1	1	2	1	2	0	0	1	0	0	-7
33	Jason Jitoboh		02:11	0-1	0-0	0-0	0	1	1	2	1	0	0	1	0	0	0	0
2	Trey Bonham		02:32	0-1	0-1	1-2	0	0	0	1	1	1	0	0	1	0	0	-1
Team							1	1	2			0		0				
<b>Totals</b>				2-26	1-11	7-10	7	11	18	6	9	12	1	6	5	2	2	-11

Shooting By Period		
1st FG%	2-26	7.7%
3PT%	1-11	9.1%
FT%	7-10	70%
GM FG%	2-26	7.7%
3PT%	1-11	9.1%
FT%	7-10	70.0%

Dead Ball Rebounds: 2, 0

Technical Fouls::NONE

**Texas A&M - 23**

NO.	Name	F	Min	FG			Rebounds			Fouls		TP	AS	TO	ST	Blocks		+/-
				M-A	M-A	M-A	OR	DR	TOT	PF	FD					BS	BA	
15	Henry Coleman III	F	03:27	0-0	0-0	0-0	0	1	1	2	0	0	0	0	0	0	0	4
34	Julius Marble	F	19:26	6-9	0-0	0-0	1	0	1	1	1	12	0	2	0	1	0	11
0	Dexter Dennis	G	17:17	2-6	0-0	0-0	1	7	8	1	1	4	0	0	0	1	1	8
4	Wade Taylor IV	G	17:12	1-6	0-1	0-0	0	2	2	1	2	2	3	2	0	0	0	13
23	Tyrece Radford	G	16:39	1-3	0-1	0-0	0	3	3	0	1	2	1	1	0	0	1	8
11	Andersson Garcia		07:21	0-0	0-0	0-0	1	0	1	2	0	0	1	2	0	0	0	3
20	Andre Gordon		03:31	0-1	0-1	0-0	0	0	0	0	0	0	0	0	0	0	0	0
13	Solomon Washington		08:47	0-1	0-1	0-0	0	3	3	2	1	0	0	0	0	0	0	1
2	Hayden Hefner		06:20	1-1	1-1	0-0	0	0	0	0	0	3	1	0	0	0	0	7
Team							2	2	4			0		1				
<b>Totals</b>				11-27	1-5	0-0	5	18	23	9	6	23	6	8	0	2	2	11

Shooting By Period		
1st FG%	11-27	40.7%
3PT%	1-5	20.0%
FT%	0-0	0%
GM FG%	11-27	40.7%
3PT%	1-5	20.0%
FT%	0-0	0.0%

Dead Ball Rebounds: 0, 0

Technical Fouls::NONE

	UFLA	TAMU
Biggest lead	0 (1st 20:00)	11 (1st 0:34)
Best Scoring Run	3(1st 16:27)	4(1st 16:54)
Lead Changes	0	
Times Tied	0	
Time with Lead	00:00	19:18

Points from	UFLA	TAMU
Turnovers	4	4
Paint	2	16
Second Chance	8	2
Fast Breaks	0	2
Bench	3	3

	Period by Period Scoring		
	1st	2nd	TOT
UFLA	12	40	52
TAMU	23	31	54



**Florida at Texas A&M**

01/18/23 Reed Arena, Bryan-College Station  
2022-23 Men's Basketball

**Game Time:** 6:00 PM  
**Game Duration:** 2:10  
**Attendance:** 12,126

**Officials:** Terry Oglesby, Mike Nance, Lee Cassell

**Period 2**

**Quarter Starters:**

<b>TAMU</b>	0 Dennis D	4 Taylor IV W	15 Coleman III H	23 Radford T	34 Marble J
<b>UFLA</b>	0 Jones M	3 Fudge A	5 Richard W	11 Lofton K	12 Castleton C

Game Time	TAMU	Score	Diff	UFLA
20:00	13 WASHINGTON S substitution out			
20:00	2 HEFNER H substitution out			
20:00	4 TAYLOR IV W substitution in			
20:00	15 COLEMAN III H substitution in			
19:43	34 MARBLE J 2pt FG in the paint, driving layup missed			
19:41				5 RICHARD W defensive rebound (3)
19:41	15 COLEMAN III H foul personal (3 - 1)			5 RICHARD W foul drawn (2)
19:15				5 RICHARD W 3pt FG , jump shot missed
19:12	4 TAYLOR IV W defensive rebound (3)			
19:07	34 MARBLE J foul drawn (2)			12 CASTLETON C foul personal (1 - 1)
19:07	15 COLEMAN III H substitution out			
19:07	11 GARCIA A substitution in			
19:03	4 TAYLOR IV W 3pt FG , jump shot blocked			
19:03				0 JONES M block (1)
18:54	0 DENNIS D offensive rebound (9)			
18:54	0 DENNIS D 2pt FG second chance in the paint, layup made (6)	<b>25-12</b>	<b>13</b>	
18:35		<b>25-14</b>	<b>11</b>	3 FUDGE A 2pt FG outside the paint, jump shot made (4)
18:20	11 GARCIA A 3pt FG , jump shot missed			
18:16				0 JONES M defensive rebound (2)
18:00				3 FUDGE A 2pt FG outside the paint, jump shot missed
17:57				3 FUDGE A offensive rebound (3)
17:57	11 GARCIA A foul personal (3 - 2)			3 FUDGE A foul drawn (2)
17:57	11 GARCIA A substitution out			
17:57	13 WASHINGTON S substitution in			
17:31				12 CASTLETON C 2pt FG second chance in the paint, layup missed
17:31				5 RICHARD W offensive rebound (4)
17:29		<b>25-16</b>	<b>9</b>	5 RICHARD W 2pt FG second chance in the paint, dunk, made (2)
17:17	4 TAYLOR IV W 3pt FG , jump shot missed			
17:11	0 DENNIS D offensive rebound (10)			
17:03	23 RADFORD T 3pt FG second chance, jump shot missed			
16:58				3 FUDGE A defensive rebound (4)
16:54		<b>25-19</b>	<b>6</b>	0 JONES M 3pt FG , jump shot made (7)
16:54				3 FUDGE A assist (2)
16:54	34 MARBLE J foul personal (2 - 3)			12 CASTLETON C foul drawn (4)
16:45				5 RICHARD W 2pt FG in the paint, driving layup missed
16:42	4 TAYLOR IV W defensive rebound (4)			
16:28	34 MARBLE J foul drawn (3)			0 JONES M foul personal (1 - 2)
16:21	34 MARBLE J 2pt FG outside the paint, jump shot made (14)	<b>27-19</b>	<b>8</b>	
16:21	4 TAYLOR IV W assist (4)			
16:08		<b>27-22</b>	<b>5</b>	5 RICHARD W 3pt FG , jump shot made (5)
16:08				0 JONES M assist (1)
15:53	23 RADFORD T 2pt FG outside the paint, jump shot missed			



**Florida at Texas A&M**

01/18/23 Reed Arena, Bryan-College Station  
2022-23 Men's Basketball

**Game Time:** 6:00 PM  
**Game Duration:** 2:10  
**Attendance:** 12,126

**Officials:** Terry Oglesby, Mike Nance, Lee Cassell

Game Time	TAMU	Score	Diff	UFLA
15:49				12 CASTLETON C defensive rebound (8)
15:31				5 RICHARD W 3pt FG , jump shot missed
15:28	0 DENNIS D defensive rebound (11)			
15:14	34 MARBLE J 2pt FG outside the paint, jump shot missed			
15:11	13 WASHINGTON S offensive rebound (4)			
15:08	4 TAYLOR IV W 2pt FG second chance in the paint, driving layup blocked			
15:08				12 CASTLETON C block (3)
15:08				defensive rebound (25)
15:08	Timeout media			
15:08	4 TAYLOR IV W substitution out			
15:08	2 HEFNER H substitution in			
14:51		<b>27-24</b>	<b>3</b>	11 LOFTON K 2pt FG in the paint, driving layup made (4)
14:36	2 HEFNER H 2pt FG outside the paint, jump shot missed			
14:31	0 DENNIS D offensive rebound (12)			
14:31	0 DENNIS D foul drawn (2)			3 FUDGE A foul personal (1 - 3)
14:31	13 WASHINGTON S substitution out			
14:31	15 COLEMAN III H substitution in			
14:23	0 DENNIS D 3pt FG second chance, jump shot made (9)	<b>30-24</b>	<b>6</b>	
14:23	23 RADFORD T assist (2)			
14:00		<b>30-26</b>	<b>4</b>	3 FUDGE A 2pt FG in the paint, layup made (6)
14:00				12 CASTLETON C assist (1)
13:40	34 MARBLE J 2pt FG in the paint, dunk, blocked			
13:40				12 CASTLETON C block (4)
13:35	15 COLEMAN III H offensive rebound (2)			
13:20	15 COLEMAN III H 2pt FG second chance in the paint, layup blocked			
13:20				12 CASTLETON C block (5)
13:14	15 COLEMAN III H offensive rebound (3)			
13:14	15 COLEMAN III H 2pt FG second chance in the paint, layup made (2)	<b>32-26</b>	<b>6</b>	
12:58		<b>32-28</b>	<b>4</b>	12 CASTLETON C 2pt FG in the paint, driving layup made (3)
12:40	0 DENNIS D turnover bad pass (1)			0 JONES M steal (3)
12:34				3 FUDGE A 2pt FG from turnover in the paint, alleyoop missed
12:28	23 RADFORD T defensive rebound (4)			
12:13	2 HEFNER H 3pt FG , jump shot missed			
12:10				3 FUDGE A defensive rebound (5)
12:05				3 FUDGE A 2pt FG in the paint, driving layup missed
12:03	0 DENNIS D defensive rebound (13)			
11:54	34 MARBLE J 2pt FG in the paint, layup blocked			
11:54				12 CASTLETON C block (6)
11:54				12 CASTLETON C defensive rebound (9)
11:54	34 MARBLE J foul personal (3 - 4)			12 CASTLETON C foul drawn (5)
11:54	Timeout media			
11:54	0 DENNIS D substitution out			
11:54	4 TAYLOR IV W substitution in			
11:54				3 FUDGE A substitution out
11:54				11 LOFTON K substitution out
11:54				14 REEVES K substitution in
11:54				24 KUGEL R substitution in



**Florida at Texas A&M**

01/18/23 Reed Arena, Bryan-College Station  
2022-23 Men's Basketball

**Game Time:** 6:00 PM  
**Game Duration:** 2:10  
**Attendance:** 12,126

**Officials:** Terry Oglesby, Mike Nance, Lee Cassell

Game Time	TAMU	Score	Diff	UFLA
11:38				14 REEVES K turnover dribbling violation (2)
11:14	2 HEFNER H 3pt FG from turnover, jump shot made (6)	<b>35-28</b>	<b>7</b>	
11:14	23 RADFORD T assist (3)			
10:51				24 KUGEL R 3pt FG , jump shot missed
10:47	2 HEFNER H defensive rebound (1)			
10:35	4 TAYLOR IV W 2pt FG outside the paint, floating jump shot missed			
10:31				12 CASTLETON C defensive rebound (10)
10:17		<b>35-30</b>	<b>5</b>	12 CASTLETON C 2pt FG in the paint, dunk, made (5)
10:17				24 KUGEL R assist (1)
09:50	23 RADFORD T 2pt FG in the paint, driving layup made (4)	<b>37-30</b>	<b>7</b>	
09:31				12 CASTLETON C 2pt FG outside the paint, floating jump shot missed
09:28				5 RICHARD W offensive rebound (5)
09:26				0 JONES M 3pt FG second chance, jump shot missed
09:24				14 REEVES K offensive rebound (1)
09:24	2 HEFNER H foul personal (1 - 5)			14 REEVES K foul drawn (1)
09:24	23 RADFORD T substitution out			
09:24	34 MARBLE J substitution out			
09:24	0 DENNIS D substitution in			
09:24	20 GORDON A substitution in			
09:24				0 JONES M substitution out
09:24				5 RICHARD W substitution out
09:24				3 FUDGE A substitution in
09:24				11 LOFTON K substitution in
09:15	4 TAYLOR IV W foul shooting (2 - 6)			11 LOFTON K foul drawn (1)
09:15		<b>37-31</b>	<b>6</b>	11 LOFTON K free throw 1 - 2 made (5)
09:15		<b>37-32</b>	<b>5</b>	11 LOFTON K free throw 2 - 2 made (6)
09:02	2 HEFNER H turnover out of bounds (1)			
08:38				14 REEVES K 3pt FG from turnover, jump shot missed
08:37				3 FUDGE A offensive rebound (6)
08:37				3 FUDGE A 2pt FG from turnover second chance in the paint, layup missed
08:35				12 CASTLETON C offensive rebound (11)
08:35		<b>37-34</b>	<b>3</b>	12 CASTLETON C 2pt FG from turnover second chance in the paint, layup made (7)
08:35	15 COLEMAN III H foul shooting (4 - 7)			12 CASTLETON C foul drawn (6)
08:35	2 HEFNER H substitution out			
08:35	15 COLEMAN III H substitution out			
08:35	23 RADFORD T substitution in			
08:35	34 MARBLE J substitution in			
08:35		<b>37-35</b>	<b>2</b>	12 CASTLETON C free throw 1 - 1 made (8)
08:35				Timeout 30 Sec
08:35				Timeout media
08:19	0 DENNIS D 2pt FG in the paint, layup made (11)	<b>39-35</b>	<b>4</b>	
07:53		<b>39-37</b>	<b>2</b>	12 CASTLETON C 2pt FG in the paint, driving layup made (10)
07:28	0 DENNIS D 2pt FG outside the paint, step back jump shot missed			
07:22	23 RADFORD T offensive rebound (5)			
07:25	23 RADFORD T foul drawn (2)			12 CASTLETON C foul shooting (2 - 4)
07:25				Timeout media



**Florida at Texas A&M**

01/18/23 Reed Arena, Bryan-College Station  
2022-23 Men's Basketball

**Game Time:** 6:00 PM  
**Game Duration:** 2:10  
**Attendance:** 12,126

**Officials:** Terry Oglesby, Mike Nance, Lee Cassell

Game Time	TAMU	Score	Diff	UFLA
07:25				14 REEVES K substitution out
07:25				0 JONES M substitution in
07:25	23 RADFORD T free throw 1 - 2 made (5)	<b>40-37</b>	<b>3</b>	
07:25	23 RADFORD T free throw 2 - 2 made (6)	<b>41-37</b>	<b>4</b>	
07:25	20 GORDON A substitution out			
07:25	15 COLEMAN III H substitution in			
07:07				0 JONES M 3pt FG , jump shot missed
07:05	0 DENNIS D defensive rebound (14)			
07:05	15 COLEMAN III H substitution out			
07:05	20 GORDON A substitution in			
06:52	34 MARBLE J 2pt FG in the paint, layup made (16)	<b>43-37</b>	<b>6</b>	
06:52	20 GORDON A assist (1)			
06:52	34 MARBLE J foul drawn (4)			0 JONES M foul shooting (2 - 5)
06:52	34 MARBLE J free throw 1 - 1 made (17)	<b>44-37</b>	<b>7</b>	
06:34		<b>44-40</b>	<b>4</b>	24 KUGEL R 3pt FG , jump shot made (5)
06:34				3 FUDGE A assist (3)
05:56	34 MARBLE J 2pt FG in the paint, layup made (19)	<b>46-40</b>	<b>6</b>	
05:56	4 TAYLOR IV W assist (5)			
05:39	20 GORDON A foul personal (1 - 8)			12 CASTLETON C foul drawn (7)
05:39		<b>46-41</b>	<b>5</b>	12 CASTLETON C 1&1 free throw 1 made (11)
05:39		<b>46-42</b>	<b>4</b>	12 CASTLETON C 1&1 free throw 2 made (12)
05:39				Timeout 30 Sec
05:30	0 DENNIS D 3pt FG , jump shot missed			
05:27				3 FUDGE A defensive rebound (7)
05:23	20 GORDON A steal (1)			24 KUGEL R turnover lost ball (1)
05:16	34 MARBLE J 2pt FG from turnover in the paint, layup missed			
05:13				12 CASTLETON C defensive rebound (12)
05:10				12 CASTLETON C turnover bad pass (4)
05:10	34 MARBLE J substitution out			
05:10	15 COLEMAN III H substitution in			
05:05	4 TAYLOR IV W foul drawn (3)			3 FUDGE A foul personal (2 - 6)
04:44	4 TAYLOR IV W 3pt FG from turnover, jump shot missed			
04:41	15 COLEMAN III H offensive rebound (4)			
04:24	4 TAYLOR IV W 2pt FG from turnover second chance outside the paint, jump shot missed			
04:21				0 JONES M defensive rebound (3)
04:04				11 LOFTON K 2pt FG in the paint, driving layup missed
04:00				3 FUDGE A offensive rebound (8)
04:00				3 FUDGE A 2pt FG second chance in the paint, layup missed
03:58	15 COLEMAN III H defensive rebound (5)			
03:55	23 RADFORD T 2pt FG in the paint, driving layup missed			
03:51				24 KUGEL R defensive rebound (2)
03:37	0 DENNIS D foul personal (2 - 9)			3 FUDGE A foul drawn (3)
03:37	Timeout media			
03:37	20 GORDON A substitution out			
03:37	34 MARBLE J substitution in			
03:37		<b>46-43</b>	<b>3</b>	3 FUDGE A 1&1 free throw 1 made (7)
03:36				3 FUDGE A 1&1 free throw 2 missed
03:34	23 RADFORD T defensive rebound (6)			



**Florida at Texas A&M**

01/18/23 Reed Arena, Bryan-College Station  
2022-23 Men's Basketball

**Game Time:** 6:00 PM  
**Game Duration:** 2:10  
**Attendance:** 12,126

**Officials:** Terry Oglesby, Mike Nance, Lee Cassell

Game Time	TAMU	Score	Diff	UFLA
03:08	23 RADFORD T 3pt FG , jump shot missed			
03:06				defensive dead ball rebound (3)
03:06				3 FUDGE A substitution out
03:06				5 RICHARD W substitution in
02:40				0 JONES M 3pt FG , jump shot missed
02:36	0 DENNIS D defensive rebound (15)			
02:17	34 MARBLE J 2pt FG outside the paint, hook shot missed			
02:17				5 RICHARD W defensive rebound (6)
02:17	15 COLEMAN III H foul personal (5 - 10)			5 RICHARD W foul drawn (3)
02:17	15 COLEMAN III H substitution out			
02:17	13 WASHINGTON S substitution in			
02:17		<b>46-44</b>	<b>2</b>	5 RICHARD W free throw 1 - 2 made (6)
02:17				5 RICHARD W free throw 2 - 2 missed
02:15	23 RADFORD T defensive rebound (7)			
01:58	4 TAYLOR IV W 2pt FG outside the paint, turnaround jump shot made (4)	<b>48-44</b>	<b>4</b>	
01:43		<b>48-46</b>	<b>2</b>	12 CASTLETON C 2pt FG in the paint, alleyoop made (14)
01:43				11 LOFTON K assist (1)
01:25	4 TAYLOR IV W 3pt FG , jump shot missed			
01:18	0 DENNIS D offensive rebound (16)			
01:14	Timeout 30 Sec			
01:14				5 RICHARD W substitution out
01:14				3 FUDGE A substitution in
01:05	4 TAYLOR IV W 2pt FG second chance outside the paint, jump shot missed			
01:01	13 WASHINGTON S offensive rebound (5)			
01:01	4 TAYLOR IV W foul drawn (4)			11 LOFTON K foul personal (2 - 7)
01:01	4 TAYLOR IV W 1&1 free throw 1 made (5)	<b>49-46</b>	<b>3</b>	
01:01	4 TAYLOR IV W 1&1 free throw 2 made (6)	<b>50-46</b>	<b>4</b>	
01:01	4 TAYLOR IV W substitution out			
01:01	20 GORDON A substitution in			
01:01				3 FUDGE A substitution out
01:01				5 RICHARD W substitution in
00:41				0 JONES M 3pt FG , jump shot missed
00:36				11 LOFTON K offensive rebound (3)
00:34				0 JONES M 3pt FG second chance, jump shot missed
00:30				11 LOFTON K offensive rebound (4)
00:29		<b>50-49</b>	<b>1</b>	24 KUGEL R 3pt FG second chance, jump shot made (8)
00:29				11 LOFTON K assist (2)
00:29				Timeout 60 Sec
00:29	13 WASHINGTON S substitution out			
00:29	20 GORDON A substitution out			
00:29	2 HEFNER H substitution in			
00:29	4 TAYLOR IV W substitution in			
00:29				5 RICHARD W substitution out
00:29				3 FUDGE A substitution in
00:23	4 TAYLOR IV W foul drawn (5)			3 FUDGE A foul personal (3 - 8)
00:23				3 FUDGE A substitution out
00:23				5 RICHARD W substitution in
00:23	2 HEFNER H substitution out			



**Florida at Texas A&M**

01/18/23 Reed Arena, Bryan-College Station  
2022-23 Men's Basketball

**Game Time:** 6:00 PM  
**Game Duration:** 2:10  
**Attendance:** 12,126

**Officials:** Terry Oglesby, Mike Nance, Lee Cassell

Game Time	TAMU	Score	Diff	UFLA
00:23	11 GARCIA A substitution in			
00:23	4 TAYLOR IV W 1&1 free throw 1 made (7)	<b>51-49</b>	<b>2</b>	
00:23	4 TAYLOR IV W 1&1 free throw 2 made (8)	<b>52-49</b>	<b>3</b>	
00:23	4 TAYLOR IV W substitution out			
00:23	20 GORDON A substitution in			
00:14				0 JONES M 2pt FG in the paint, layup missed
00:08				12 CASTLETON C offensive rebound (13)
00:08				12 CASTLETON C 2pt FG second chance in the paint, layup blocked
00:08	11 GARCIA A block (1)			
00:04	11 GARCIA A defensive rebound (2)			
00:04	23 RADFORD T 2pt FG fast break in the paint, dunk, made (8)	<b>54-49</b>	<b>5</b>	
00:04	11 GARCIA A assist (2)			
00:04		<b>54-52</b>	<b>2</b>	0 JONES M 3pt FG , jump shot made (10)
00:02	11 GARCIA A turnover lost ball (3)			
00:02	Timeout 30 Sec			
00:01				0 JONES M 3pt FG from turnover, jump shot missed
00:00	defensive dead ball rebound (1)			
<b>END OF GAME</b>				
<b>TAMU 54-52 UFLA</b>				



**Florida at Texas A&M**

01/18/23 Reed Arena, Bryan-College Station  
2022-23 Men's Basketball

Game Time: 6:00 PM  
Game Duration: 2:10  
Attendance: 12,126

Officials: Terry Oglesby, Mike Nance, Lee Cassell

**Florida - 40**

NO.	Name	F	Min	FG	3P	FT	Rebounds			Fouls		TP	AS	TO	ST	Blocks		+/-
				M-A	M-A	M-A	OR	DR	TOT	PF	FD					BS	BA	
3	Alex Fudge	F	14:44	2-7	0-0	1-2	3	3	6	3	2	5	2	0	0	0	0	9
12	Colin Castleton	F	20:00	5-8	0-0	3-3	2	4	6	2	4	13	1	1	0	4	1	9
0	Myreon Jones	G	18:01	2-9	2-8	0-0	0	2	2	2	0	6	1	0	1	1	0	4
5	Will Richard	G	13:22	2-5	1-3	1-2	2	2	4	0	2	6	0	0	0	0	0	7
11	Kyle Lofton	G	17:30	1-2	0-0	2-2	2	0	2	1	1	4	2	0	0	0	0	12
14	Kowacie Reeves		04:29	0-1	0-1	0-0	1	0	1	0	1	0	0	1	0	0	0	2
24	Riley Kugel		11:54	2-3	2-3	0-0	0	1	1	0	0	6	1	1	0	0	0	2
Team							0	1	1			0		0				
<b>Totals</b>				14-35	5-15	7-9	10	13	23	8	10	40	7	3	1	5	1	9

Shooting By Period		
2 <sup>nd</sup> FG%	14-35	40.0%
3PT%	5-15	33.3%
FT%	7-9	77.8%
GM FG%	14-35	40.0%
3PT%	5-15	33.3%
FT%	7-9	77.8%

Dead Ball Rebounds: 0, 1

Technical Fouls::NONE

**Texas A&M - 31**

NO.	Name	F	Min	FG	3P	FT	Rebounds			Fouls		TP	AS	TO	ST	Blocks		+/-
				M-A	M-A	M-A	OR	DR	TOT	PF	FD					BS	BA	
15	Henry Coleman III	F	10:02	1-2	0-0	0-0	3	1	4	3	0	2	0	0	0	0	1	-1
34	Julius Marble	F	17:38	3-9	0-0	1-1	0	0	0	2	3	7	0	0	0	0	2	-5
0	Dexter Dennis	G	17:30	3-5	1-2	0-0	4	4	8	1	1	7	0	1	0	0	0	-12
4	Wade Taylor IV	G	15:52	1-9	0-4	4-4	0	2	2	1	3	6	2	0	0	0	2	-4
23	Tyrece Radford	G	19:11	2-6	0-2	2-2	1	3	4	0	1	6	2	0	0	0	0	-5
11	Andersson Garcia		01:33	0-1	0-1	0-0	0	1	1	1	0	0	1	1	0	1	0	1
13	Solomon Washington		05:13	0-0	0-0	0-0	2	0	2	0	0	0	0	0	0	0	0	-10
2	Hayden Hefner		06:40	1-3	1-2	0-0	0	1	1	1	0	3	0	1	0	0	0	-2
20	Andre Gordon		06:21	0-0	0-0	0-0	0	0	0	1	0	0	1	0	1	0	0	-7
Team							0	0	0			0		0				
<b>Totals</b>				11-35	2-11	7-7	10	12	22	10	8	31	6	3	1	1	5	-9

Shooting By Period		
2 <sup>nd</sup> FG%	11-35	31.4%
3PT%	2-11	18.2%
FT%	7-7	100%
GM FG%	11-35	31.4%
3PT%	2-11	18.2%
FT%	7-7	100.0%

Dead Ball Rebounds: 0, 1

Technical Fouls::NONE

	UFLA	TAMU
Biggest lead	0 (1 <sup>st</sup> 20:00)	13 (2 <sup>nd</sup> 18:54)
Best Scoring Run	7(2 <sup>nd</sup> 16:54)	5(2 <sup>nd</sup> 6:52)
Lead Changes	0	
Times Tied	0	
Time with Lead	00:00	19:43

Points from	UFLA	TAMU
Turnovers	3	3
Paint	16	14
Second Chance	9	11
Fast Breaks	0	2
Bench	6	3

	Period by Period Scoring		
	1st	2nd	TOT
UFLA	12	40	52
TAMU	23	31	54



**Officials:** Terry Oglesby, Mike Nance, Lee Cassell

{ Players => All; } FG Types => All; Results => All;

{ Players => 0, 1, 2, 3, 4, 5, 10, 11, 12, 13, 14, 20, 21, 24, 33; } FG  
 Types => All; Results => All;

**Texas A&M**

**Florida**

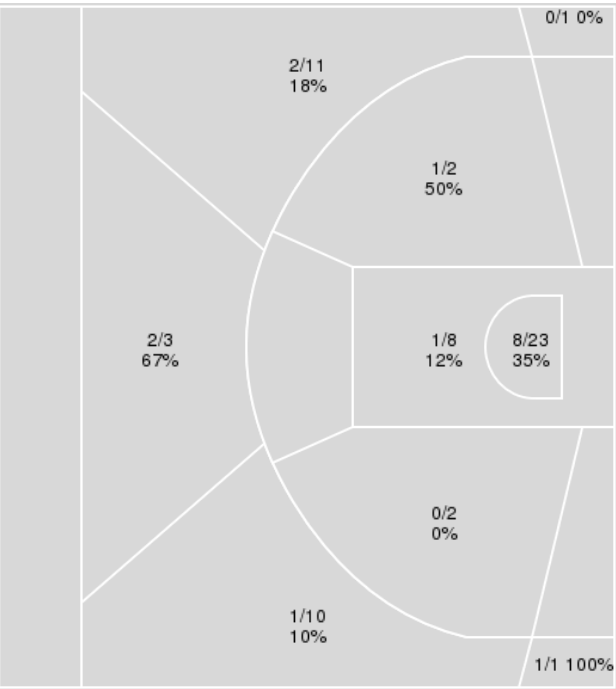
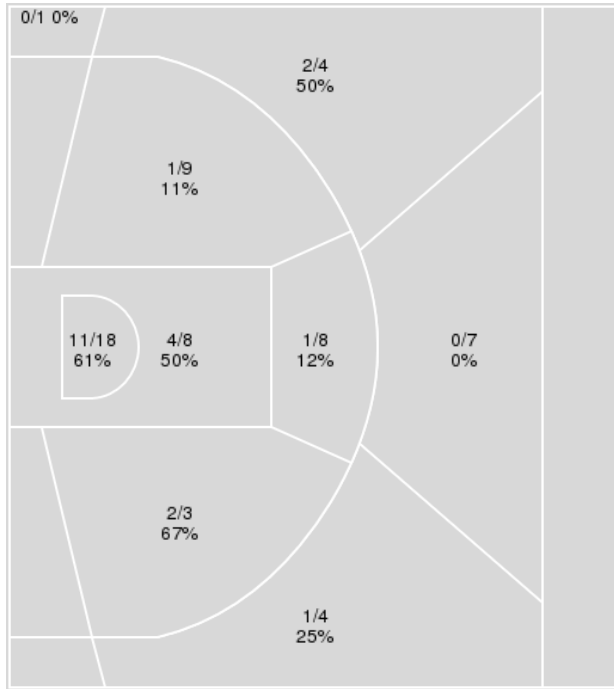

Texas A&M	M/A	%
Field Goals	22/62	35
2 Points	19/46	41
3 Points	3/16	19
Free Throws	7/7	100

Florida	M/A	%
Field Goals	16/61	26
2 Points	10/35	29
3 Points	6/26	23
Free Throws	14/19	74



**Florida at Texas A&M**

01/18/23 Reed Arena, Bryan-College Station  
2022-23 Men's Basketball

Game Time: 6:00 PM  
Game Duration: 2:10  
Attendance: 12,126

Officials: Terry Oglesby, Mike Nance, Lee Cassell

**Florida**

No	Name	Mins		Score		Points Diff		Points per Min		Assists		Rebounds		Steals		Turnovers	
		On	Off	On	Off	On	Off	On	Off	On	Off	On	Off	On	Off	On	Off
0	Myreon Jones	32:38	07:22	43 - 46	9 - 8	-3	1	1.32	1.22	8	0	36	5	4	2	7	2
2	Trey Bonham	02:32	37:28	1 - 2	51 - 52	-1	-1	0.39	1.36	0	8	1	40	2	4	1	8
3	Alex Fudge	26:50	13:10	37 - 35	15 - 19	2	-4	1.38	1.14	5	3	26	15	5	1	4	5
5	Will Richard	26:20	13:40	34 - 34	18 - 20	0	-2	1.29	1.32	7	1	27	14	4	2	4	5
11	Kyle Lofton	35:05	04:55	48 - 47	4 - 7	1	-3	1.37	0.81	7	1	35	6	6	0	7	2
12	Colin Castleton	37:49	02:11	50 - 52	2 - 2	-2	0	1.32	0.92	8	0	38	3	6	0	8	1
14	Kowacie Reeves	12:23	27:37	13 - 15	39 - 39	-2	0	1.05	1.41	1	7	13	28	1	5	5	4
24	Riley Kugel	24:12	15:48	32 - 37	20 - 17	-5	3	1.32	1.27	4	4	26	15	2	4	8	1
33	Jason Jitoboh	02:11	37:49	2 - 2	50 - 52	0	-2	0.92	1.32	0	8	3	38	0	6	1	8

**Texas A&M**

No	Name	Mins		Score		Points Diff		Points per Min		Assists		Rebounds		Steals		Turnovers	
		On	Off	On	Off	On	Off	On	Off	On	Off	On	Off	On	Off	On	Off
0	Dexter Dennis	34:47	05:13	44 - 48	10 - 4	-4	6	1.26	1.92	9	3	42	3	1	0	8	3
2	Hayden Hefner	13:00	27:00	21 - 16	33 - 36	5	-3	1.62	1.22	5	7	14	31	0	1	6	5
4	Wade Taylor IV	33:04	06:56	47 - 38	7 - 14	9	-7	1.42	1.01	10	2	39	6	1	0	8	3
11	Andersson Garcia	08:54	31:06	12 - 8	42 - 44	4	-2	1.35	1.35	4	8	11	34	0	1	6	5
13	Solomon Washington	14:00	26:00	15 - 24	39 - 28	-9	11	1.07	1.50	3	9	14	31	0	1	2	9
15	Henry Coleman III	13:29	26:31	14 - 11	40 - 41	3	-1	1.04	1.51	3	9	16	29	0	1	3	8
20	Andre Gordon	09:52	30:08	13 - 20	41 - 32	-7	9	1.32	1.36	4	8	4	41	1	0	4	7
23	Tyrece Radford	35:50	04:10	50 - 47	4 - 5	3	-1	1.40	0.96	10	2	42	3	1	0	8	3
34	Julius Marble	37:04	02:56	54 - 48	0 - 4	6	-4	1.46	0.00	12	0	43	2	1	0	10	1



**Officials:** Terry Oglesby, Mike Nance, Lee Cassell

Players => 0, 1, 2, 3, 4, 5, 10, 11, 12, 13, 14, 20, 21, 24, 33FG Types=>AllResults=>All

**Florida**

**All Field Goals**

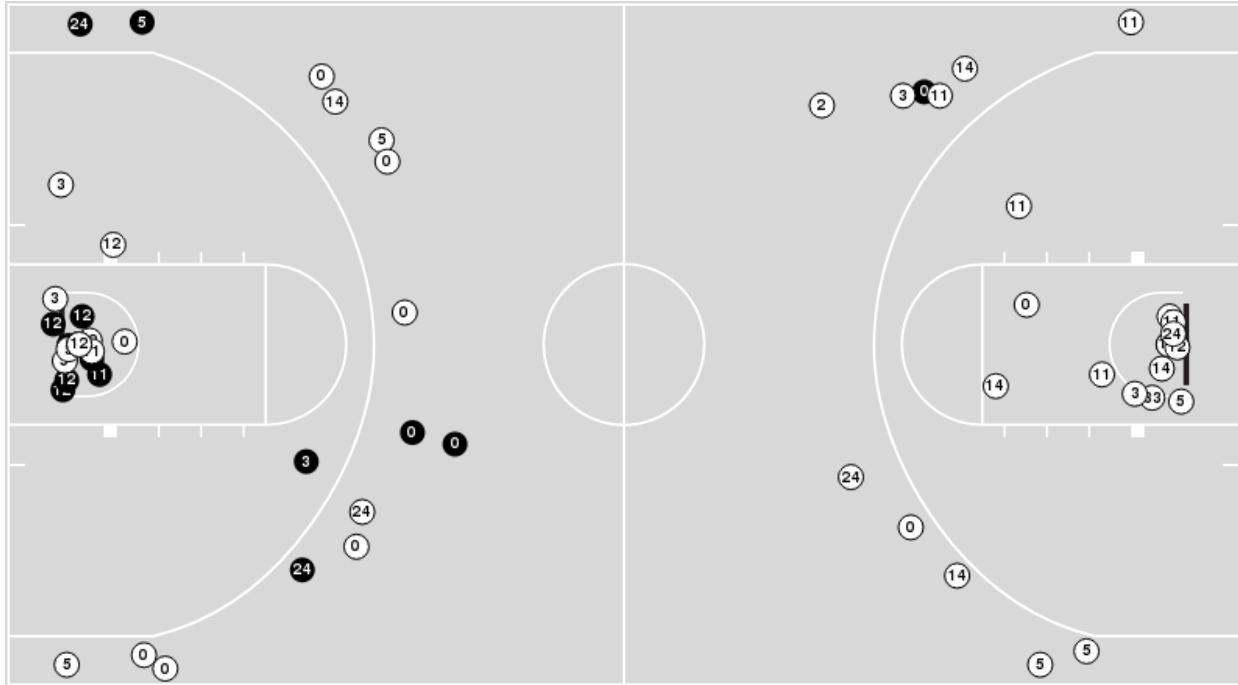

**Blow Up Chart**

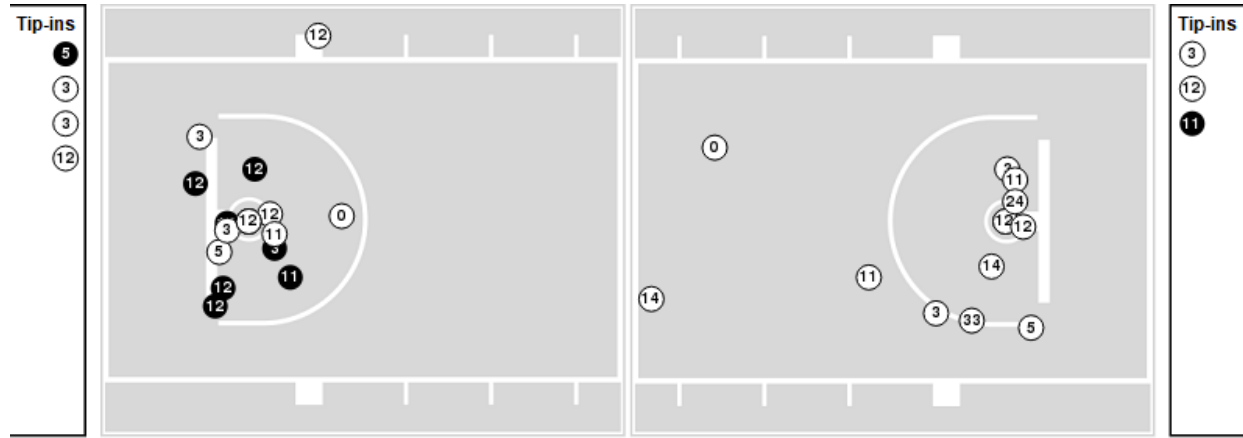

● Made ○ Missed N - Player Number

Florida	M/A	%
Field Goals	16/61	26
2 Points	10/35	29
3 Points	6/26	23
Free Throws	14/19	74

Florida	M/A	%
Points in the Paint	18 (9 / 31)	29
Fast Break Points	0 (0/0)	0
Second Chance Points	17 (10/20)	50
Effective FG%	31	



Players => AllFG Types=>AllResults=>All

**Texas A&M**

**All Field Goals**

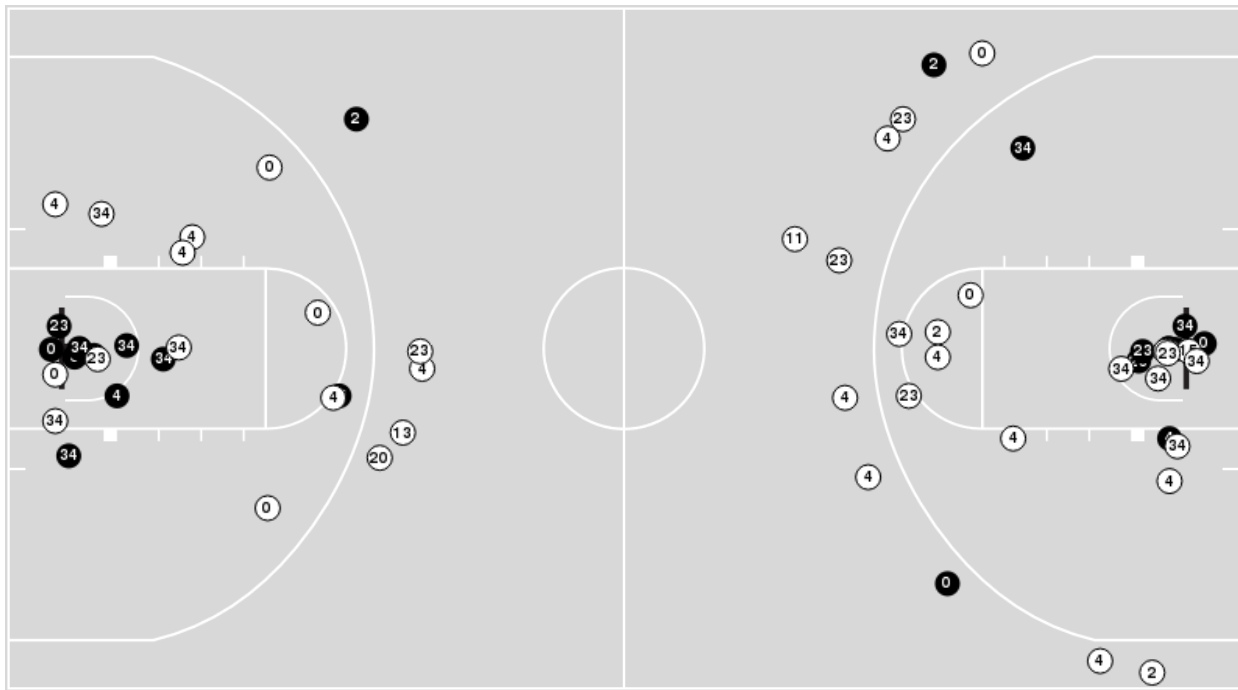

**Blow Up Chart**

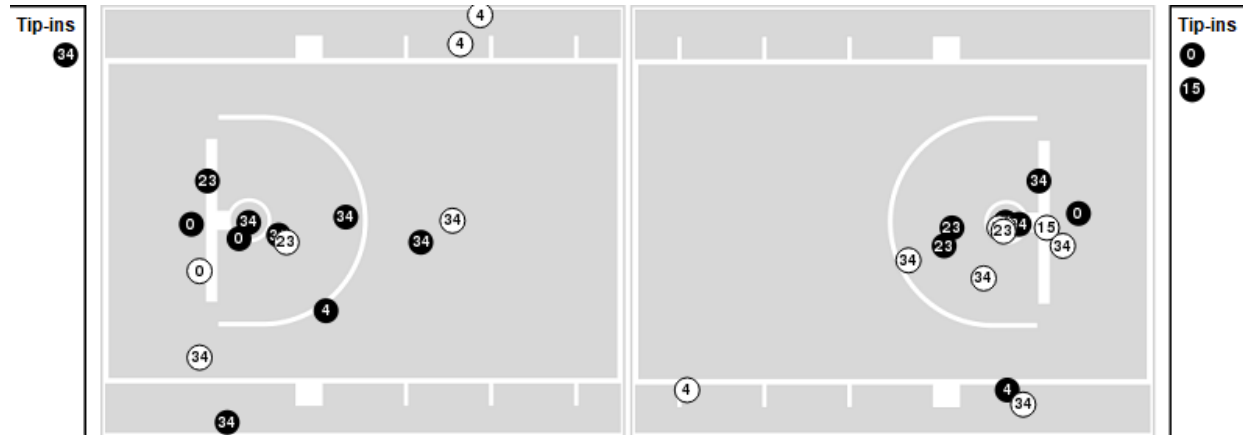

● Made ○ Missed N - Player Number

Texas A&M	M/A	%
Field Goals	22/62	35
2 Points	19/46	41
3 Points	3/16	19
Free Throws	7/7	100

Texas A&M	M/A	%
Points in the Paint	30 (15 / 26)	58
Fast Break Points	4 (2/2)	100
Second Chance Points	13 (8/14)	57
Effective FG%	38	



**Florida at Texas A&M**

01/18/23 Reed Arena, Bryan-College Station  
2022-23 Men's Basketball

**Game Time:** 6:00 PM  
**Game Duration:** 2:10  
**Attendance:** 12,126

**Officials:** Terry Oglesby, Mike Nance, Lee Cassell

**Florida**

Lineup	Quarter On	Time On	Quarter Off	Time Off	Time on Court	Score	Score Diff	Reb	Stl	Tov	Ass	PPP
0- Jones M/ 3- Fudge A/ 5- Richard W/ 11- Lofton K/ 12- Castleton C/	1	20:00	1	15:42	04:18	3-4	-1	5	1	0	1	0.4286
0- Jones M/ 11- Lofton K/ 12- Castleton C/ 14- Reeves K/ 24- Kugel R/	1	15:42	1	12:03	03:39	0-4	-4	2	1	3	0	0.0000
0- Jones M/ 5- Richard W/ 12- Castleton C/ 14- Reeves K/ 24- Kugel R/	1	12:03	1	11:49	00:14	0-0	0	0	0	0	0	0.0000
0- Jones M/ 3- Fudge A/ 5- Richard W/ 24- Kugel R/ 33- Jitoboh J/	1	11:49	1	09:38	02:11	2-2	0	3	0	1	0	1.0638
2- Bonham T/ 3- Fudge A/ 5- Richard W/ 11- Lofton K/ 12- Castleton C/	1	09:38	1	07:06	02:32	1-2	-1	1	2	1	0	0.2577
0- Jones M/ 3- Fudge A/ 11- Lofton K/ 12- Castleton C/ 24- Kugel R/	1	07:06	1	05:55	01:11	1-3	-2	0	1	0	0	0.5319
0- Jones M/ 11- Lofton K/ 12- Castleton C/ 14- Reeves K/ 24- Kugel R/	1	05:55	1	03:43	02:12	4-2	2	5	0	0	0	1.0309
5- Richard W/ 11- Lofton K/ 12- Castleton C/ 14- Reeves K/ 24- Kugel R/	1	03:43	1	01:54	01:49	0-2	-2	1	0	1	0	0.0000
3- Fudge A/ 5- Richard W/ 11- Lofton K/ 12- Castleton C/ 24- Kugel R/	1	01:54	1	00:51	01:02	1-2	-1	1	0	0	0	0.5319
0- Jones M/ 3- Fudge A/ 5- Richard W/ 11- Lofton K/ 12- Castleton C/	1	00:51	2	11:54	08:58	16-11	5	9	1	0	3	1.2308
0- Jones M/ 5- Richard W/ 12- Castleton C/ 14- Reeves K/ 24- Kugel R/	2	11:54	2	09:24	02:30	2-5	-3	3	0	1	1	0.6667
3- Fudge A/ 11- Lofton K/ 12- Castleton C/ 14- Reeves K/ 24- Kugel R/	2	09:24	2	07:25	01:59	7-2	5	2	0	0	0	2.1084
0- Jones M/ 3- Fudge A/ 11- Lofton K/ 12- Castleton C/ 24- Kugel R/	2	07:25	2	03:06	04:19	6-7	-1	5	0	2	1	0.8876
0- Jones M/ 5- Richard W/ 11- Lofton K/ 12- Castleton C/ 24- Kugel R/	2	03:06	2	01:14	01:52	3-2	1	1	0	0	1	1.0417
0- Jones M/ 3- Fudge A/ 11- Lofton K/ 12- Castleton C/ 24- Kugel R/	2	01:14	2	01:01	00:13	0-2	-2	0	0	0	0	0.0000
0- Jones M/ 5- Richard W/ 11- Lofton K/ 12- Castleton C/ 24- Kugel R/	2	01:01	2	00:29	00:31	3-0	3	2	0	0	1	3.0000
0- Jones M/ 3- Fudge A/ 11- Lofton K/ 12- Castleton C/ 24- Kugel R/	2	00:29	2	00:23	00:07	0-0	0	0	0	0	0	0.0000
0- Jones M/ 5- Richard W/ 11- Lofton K/ 12- Castleton C/ 24- Kugel R/	2	00:23	2	00:00	00:23	3-4	-1	1	0	0	0	1.0000



**Florida at Texas A&M**

01/18/23 Reed Arena, Bryan-College Station  
2022-23 Men's Basketball

**Game Time:** 6:00 PM  
**Game Duration:** 2:10  
**Attendance:** 12,126

**Officials:** Terry Oglesby, Mike Nance, Lee Cassell

**Texas A&M**

Lineup	Quarter On	Time On	Quarter Off	Time Off	Time on Court	Score	Score Diff	Reb	Stl	Tov	Ass	PPP
0- Dennis D/ 4- Taylor IV W/ 15- Coleman III H/ 23- Radford T/ 34- Marble J/	1	20:00	1	16:36	03:24	4-0	4	5	0	0	1	0.8000
0- Dennis D/ 4- Taylor IV W/ 11- Garcia A/ 23- Radford T/ 34- Marble J/	1	16:36	1	13:58	02:38	2-3	-1	6	0	1	1	0.5000
4- Taylor IV W/ 11- Garcia A/ 20- Gordon A/ 23- Radford T/ 34- Marble J/	1	13:58	1	12:48	01:10	2-0	2	0	0	1	1	1.0000
0- Dennis D/ 11- Garcia A/ 20- Gordon A/ 23- Radford T/ 34- Marble J/	1	12:48	1	12:03	00:45	0-0	0	0	0	1	0	0.0000
0- Dennis D/ 11- Garcia A/ 13- Washington S/ 20- Gordon A/ 23- Radford T/	1	12:03	1	11:29	00:34	0-0	0	0	0	0	0	0.0000
0- Dennis D/ 13- Washington S/ 20- Gordon A/ 23- Radford T/ 34- Marble J/	1	11:29	1	10:27	01:02	0-2	-2	0	0	0	0	0.0000
0- Dennis D/ 2- Hefner H/ 4- Taylor IV W/ 13- Washington S/ 34- Marble J/	1	10:27	1	09:00	01:27	2-1	1	0	0	1	1	1.0000
0- Dennis D/ 2- Hefner H/ 4- Taylor IV W/ 11- Garcia A/ 34- Marble J/	1	09:00	1	07:06	01:54	2-0	2	3	0	1	1	0.6667
2- Hefner H/ 4- Taylor IV W/ 11- Garcia A/ 23- Radford T/ 34- Marble J/	1	07:06	1	06:46	00:20	0-0	0	0	0	1	0	0.0000
2- Hefner H/ 4- Taylor IV W/ 13- Washington S/ 23- Radford T/ 34- Marble J/	1	06:46	1	05:33	01:13	3-2	1	2	0	1	1	1.5000
0- Dennis D/ 4- Taylor IV W/ 13- Washington S/ 23- Radford T/ 34- Marble J/	1	05:33	1	03:15	02:18	2-3	-1	3	0	0	0	0.6667
0- Dennis D/ 4- Taylor IV W/ 15- Coleman III H/ 23- Radford T/ 34- Marble J/	1	03:15	1	03:12	00:03	0-0	0	0	0	1	0	0.0000
0- Dennis D/ 4- Taylor IV W/ 13- Washington S/ 23- Radford T/ 34- Marble J/	1	03:12	1	01:26	01:46	2-0	2	1	0	0	0	1.0000
0- Dennis D/ 2- Hefner H/ 4- Taylor IV W/ 23- Radford T/ 34- Marble J/	1	01:26	1	00:27	00:59	4-1	3	3	0	0	0	2.0000
0- Dennis D/ 2- Hefner H/ 13- Washington S/ 23- Radford T/ 34- Marble J/	1	00:27	2	20:00	00:27	0-0	0	0	0	0	0	0.0000
0- Dennis D/ 4- Taylor IV W/ 15- Coleman III H/ 23- Radford T/ 34- Marble J/	2	20:00	2	19:07	00:53	0-0	0	1	0	0	0	0.0000
0- Dennis D/ 4- Taylor IV W/ 11- Garcia A/ 23- Radford T/ 34- Marble J/	2	19:07	2	17:57	01:10	2-2	0	1	0	0	0	1.0000
0- Dennis D/ 4- Taylor IV W/ 13- Washington S/ 23- Radford T/ 34- Marble J/	2	17:57	2	15:08	02:49	2-8	-6	4	0	0	1	0.5000
0- Dennis D/ 2- Hefner H/ 13- Washington S/ 23- Radford T/ 34- Marble J/	2	15:08	2	14:31	00:37	0-2	-2	1	0	0	0	0.0000
0- Dennis D/ 2- Hefner H/ 15- Coleman III H/ 23- Radford T/ 34- Marble J/	2	14:31	2	11:54	02:37	5-4	1	4	0	1	1	1.0000
2- Hefner H/ 4- Taylor IV W/ 15- Coleman III H/ 23- Radford T/ 34- Marble J/	2	11:54	2	09:24	02:30	5-2	3	1	0	0	1	1.6667
0- Dennis D/ 2- Hefner H/ 4- Taylor IV W/ 15- Coleman III H/ 20- Gordon A/	2	09:24	2	08:35	00:49	0-4	-4	0	0	1	0	0.0000
0- Dennis D/ 4- Taylor IV W/ 20- Gordon A/ 23- Radford T/ 34- Marble J/	2	08:35	2	07:25	01:10	4-3	1	1	0	0	0	2.1277
0- Dennis D/ 4- Taylor IV W/ 15- Coleman III H/ 23- Radford T/ 34- Marble J/	2	07:25	2	07:05	00:20	0-0	0	1	0	0	0	0.0000
0- Dennis D/ 4- Taylor IV W/ 20- Gordon A/ 23- Radford T/ 34- Marble J/	2	07:05	2	05:10	01:55	5-5	0	0	1	0	2	1.1261
0- Dennis D/ 4- Taylor IV W/ 15- Coleman III H/ 20- Gordon A/ 23- Radford T/	2	05:10	2	03:37	01:33	0-0	0	2	0	0	0	0.0000
0- Dennis D/ 4- Taylor IV W/ 15- Coleman III H/ 23- Radford T/ 34- Marble J/	2	03:37	2	02:17	01:20	0-1	-1	2	0	0	0	0.0000
0- Dennis D/ 4- Taylor IV W/ 13- Washington S/ 23- Radford T/ 34- Marble J/	2	02:17	2	01:01	01:16	4-3	1	3	0	0	0	2.1277
0- Dennis D/ 13- Washington S/ 20- Gordon A/ 23- Radford T/ 34- Marble J/	2	01:01	2	00:29	00:31	0-3	-3	0	0	0	0	0.0000
0- Dennis D/ 2- Hefner H/ 4- Taylor IV W/ 23- Radford T/ 34- Marble J/	2	00:29	2	00:23	00:07	0-0	0	0	0	0	0	0.0000
0- Dennis D/ 4- Taylor IV W/ 11- Garcia A/ 23- Radford T/ 34- Marble J/	2	00:23	2	00:23	00:00	2-0	2	0	0	0	0	2.2727
0- Dennis D/ 11- Garcia A/ 20- Gordon A/ 23- Radford T/ 34- Marble J/	2	00:23	2	00:00	00:23	2-3	-1	1	0	1	1	1.0000



**Florida at Texas A&M**

01/18/23 Reed Arena, Bryan-College Station  
2022-23 Men's Basketball

**Game Time:** 6:00 PM  
**Game Duration:** 2:10  
**Attendance:** 12,126

**Officials:** Terry Oglesby, Mike Nance, Lee Cassell

**Florida**

Lineup	Time	Score	Score Diff	Pts/Min	Reb	Stl	Tov	Ass	PPP
0- Jones M/ 3- Fudge A/ 5- Richard W/ 11- Lofton K/ 12- Castleton C/	13:16	19-15	4	1.4322	14	2	0	4	0.9500
0- Jones M/ 11- Lofton K/ 12- Castleton C/ 14- Reeves K/ 24- Kugel R/	05:51	4-6	-2	0.6838	7	1	3	0	0.4049
0- Jones M/ 3- Fudge A/ 11- Lofton K/ 12- Castleton C/ 24- Kugel R/	05:50	7-12	-5	1.2000	5	1	2	1	0.8102
0- Jones M/ 5- Richard W/ 11- Lofton K/ 12- Castleton C/ 24- Kugel R/	02:46	9-6	3	3.2530	4	0	0	2	1.3081
0- Jones M/ 5- Richard W/ 12- Castleton C/ 14- Reeves K/ 24- Kugel R/	02:44	2-5	-3	0.7317	3	0	1	1	0.6667
2- Bonham T/ 3- Fudge A/ 5- Richard W/ 11- Lofton K/ 12- Castleton C/	02:32	1-2	-1	0.3947	1	2	1	0	0.2577
0- Jones M/ 3- Fudge A/ 5- Richard W/ 24- Kugel R/ 33- Jitoboh J/	02:11	2-2	0	0.9160	3	0	1	0	1.0638
3- Fudge A/ 11- Lofton K/ 12- Castleton C/ 14- Reeves K/ 24- Kugel R/	01:59	7-2	5	3.5294	2	0	0	0	2.1084
5- Richard W/ 11- Lofton K/ 12- Castleton C/ 14- Reeves K/ 24- Kugel R/	01:49	0-2	-2	0.0000	1	0	1	0	0.0000
3- Fudge A/ 5- Richard W/ 11- Lofton K/ 12- Castleton C/ 24- Kugel R/	01:02	1-2	-1	0.9677	1	0	0	0	0.5319



**Florida at Texas A&M**

01/18/23 Reed Arena, Bryan-College Station  
2022-23 Men's Basketball

**Game Time:** 6:00 PM  
**Game Duration:** 2:10  
**Attendance:** 12,126

**Officials:** Terry Oglesby, Mike Nance, Lee Cassell

**Texas A&M**

Lineup	Time	Score	Score Diff	Pts/Min	Reb	Stl	Tov	Ass	PPP
0- Dennis D/ 4- Taylor IV W/ 13- Washington S/ 23- Radford T/ 34- Marble J/	08:09	10-14	-4	1.2270	11	0	0	1	0.9191
0- Dennis D/ 4- Taylor IV W/ 15- Coleman III H/ 23- Radford T/ 34- Marble J/	06:00	4-1	3	0.6667	9	0	1	1	0.4444
0- Dennis D/ 4- Taylor IV W/ 11- Garcia A/ 23- Radford T/ 34- Marble J/	03:48	6-5	1	1.5789	7	0	1	1	0.8721
0- Dennis D/ 4- Taylor IV W/ 20- Gordon A/ 23- Radford T/ 34- Marble J/	03:05	9-8	1	2.9189	1	1	0	2	1.4241
0- Dennis D/ 2- Hefner H/ 15- Coleman III H/ 23- Radford T/ 34- Marble J/	02:37	5-4	1	1.9108	4	0	1	1	1.0000
2- Hefner H/ 4- Taylor IV W/ 15- Coleman III H/ 23- Radford T/ 34- Marble J/	02:30	5-2	3	2.0000	1	0	0	1	1.6667
0- Dennis D/ 2- Hefner H/ 4- Taylor IV W/ 11- Garcia A/ 34- Marble J/	01:54	2-0	2	1.0526	3	0	1	1	0.6667
0- Dennis D/ 13- Washington S/ 20- Gordon A/ 23- Radford T/ 34- Marble J/	01:33	0-5	-5	0.0000	0	0	0	0	0.0000
0- Dennis D/ 4- Taylor IV W/ 15- Coleman III H/ 20- Gordon A/ 23- Radford T/	01:33	0-0	0	0.0000	2	0	0	0	0.0000
0- Dennis D/ 2- Hefner H/ 4- Taylor IV W/ 13- Washington S/ 34- Marble J/	01:27	2-1	1	1.3793	0	0	1	1	1.0000
2- Hefner H/ 4- Taylor IV W/ 13- Washington S/ 23- Radford T/ 34- Marble J/	01:13	3-2	1	2.4658	2	0	1	1	1.5000
4- Taylor IV W/ 11- Garcia A/ 20- Gordon A/ 23- Radford T/ 34- Marble J/	01:10	2-0	2	1.7143	0	0	1	1	1.0000
0- Dennis D/ 11- Garcia A/ 20- Gordon A/ 23- Radford T/ 34- Marble J/	01:08	2-3	-1	1.7647	1	0	2	1	0.6667
0- Dennis D/ 2- Hefner H/ 4- Taylor IV W/ 23- Radford T/ 34- Marble J/	01:06	4-1	3	3.6364	3	0	0	0	2.0000
0- Dennis D/ 2- Hefner H/ 13- Washington S/ 23- Radford T/ 34- Marble J/	01:04	0-2	-2	0.0000	1	0	0	0	0.0000
0- Dennis D/ 2- Hefner H/ 4- Taylor IV W/ 15- Coleman III H/ 20- Gordon A/	00:49	0-4	-4	0.0000	0	0	1	0	0.0000
0- Dennis D/ 11- Garcia A/ 13- Washington S/ 20- Gordon A/ 23- Radford T/	00:34	0-0	0	0.0000	0	0	0	0	0.0000
2- Hefner H/ 4- Taylor IV W/ 11- Garcia A/ 23- Radford T/ 34- Marble J/	00:20	0-0	0	0.0000	0	0	1	0	0.0000