



FOR SALE

107-01 Merrick Boulevard, Queens, NY 11433

61,279 BSF Corner Development Site in Jamaica

Ariela
GREA Partner

107-01 Merrick Boulevard, Queens, NY 11433

61,279 BSF Corner Development Site in Jamaica | **FOR SALE**

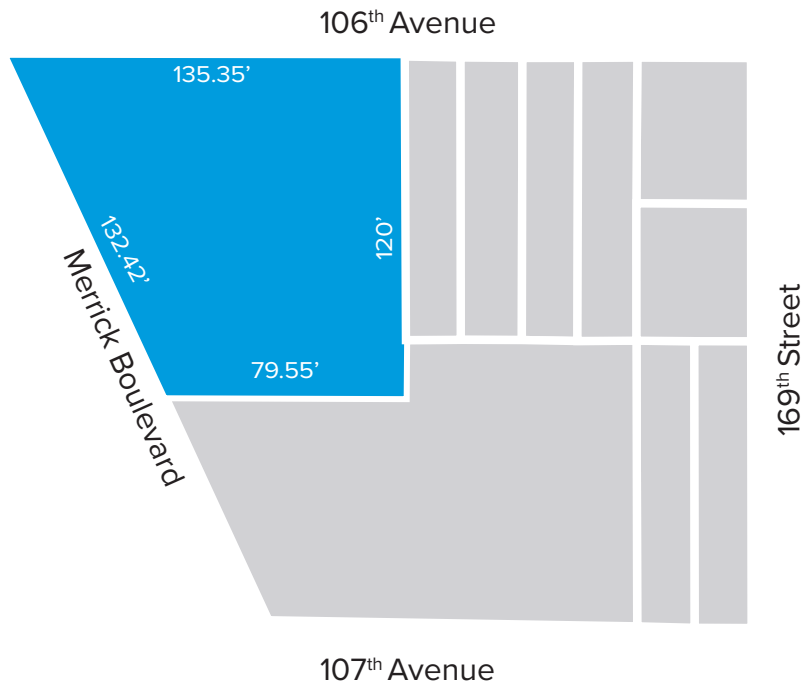

135.35' X 120'

LOT DIMENSIONS

R7A / R4-1 / C2-4

ZONING

Jamaica

LOCATION

12,894

LOT SQ. FT.



SUBWAY LINES

Development Scenario	FAR	BSF
As-of-Right	4.00 / 1.00	49,092
MIH	5.01 / 1.00	61,279

*All square footage/buildable area calculations are approximate

Asking Price: \$6,500,000 | \$106 / \$/BSF

For More Information Contact Our Exclusive
Sales Agents at **212.544.9500** | arielpa.nyc

Sean R. Kelly, Esq. x59
srkelly@arielpa.com

Alexander Taic x44
ataic@arielpa.com

Luke Rizzo x2224
lrizzo@arielpa.com

For Financing
Information:

Steven Trow x305
strow@arielpa.com

The information contained herein has either been given to us by the owner of the property or obtained from sources that we deem reliable. We have no reason to doubt its accuracy but we do not guarantee the accuracy of any information provided herein. As an example, all zoning information, buildable footage estimates and indicated uses must be independently verified. Vacancy factors used herein are an arbitrary percentage used only as an example, and does not necessarily relate to actual vacancy, if any. The value of this prospective investment is dependent upon these estimates and assumptions made below, as well as the investment income, the tax bracket, and other factors which your tax advisor and/or legal counsel should evaluate. The prospective buyer should carefully verify each item of income, and all other information contained herein. February 3, 2026 7:18 pm

107-01 Merrick Boulevard, Queens, NY 11433

61,279 BSF Corner Development Site in Jamaica | **FOR SALE**



➤ **Well-Located:** Corner site with 132.3' of frontage along Merrick Boulevard in Jamaica, Queens



➤ **Flexible Zoning:** Zoned R7A (C2-4 commercial overlay), allowing up to 61,279 buildable square feet for mid-density residential or mixed-use development



➤ **Proximity to Transportation:** 4 blocks from E, J & Z lines at Jamaica Center-Parsons/Archer, and close access to Jamaica Station (LIRR) & Van Wyck Expressway



➤ **Amenity Rich Neighborhood:** Short distance to local retail stores and urban shopping centers, including Jamaica Center Mall and Jamaica Colosseum Mall



➤ **Strong Development Corridor:** Over the past decade, Jamaica has seen the development of more than 5,000 new apartments, 2,362 hotel rooms, and over 500,000 square feet of retail space

Asking Price: \$6,500,000 | \$106 / \$/BSF

For More Information Contact Our Exclusive Sales Agents at **212.544.9500** | arielpa.nyc

Sean R. Kelly, Esq. x59
srkelly@arielpa.com

Alexander Taic x44
ataic@arielpa.com

Luke Rizzo x2224
lrizzo@arielpa.com

For Financing Information:

Steven Trow x305
strow@arielpa.com

The information contained herein has either been given to us by the owner of the property or obtained from sources that we deem reliable. We have no reason to doubt its accuracy but we do not guarantee the accuracy of any information provided herein. As an example, all zoning information, buildable footage estimates and indicated uses must be independently verified. Vacancy factors used herein are an arbitrary percentage used only as an example, and does not necessarily relate to actual vacancy, if any. The value of this prospective investment is dependent upon these estimates and assumptions made below, as well as the investment income, the tax bracket, and other factors which your tax advisor and/or legal counsel should evaluate. The prospective buyer should carefully verify each item of income, and all other information contained herein. February 3, 2026 7:18 pm

107-01 Merrick Boulevard, Queens, NY 11433

61,279 BSF Corner Development Site in Jamaica | **FOR SALE**



Property Information

Block / Lot	10237 / 5		
Lot Dimensions	135.35' x 120'		
Building Dimensions	40' x 50'		
Stories	1		
Building Sq. Ft.	2,000		
		Lot Area Portion #1	Lot Area Portion #2
Lot Sq. Ft.	12,894	12,066	828
Zoning (Split Zoning)	R7A / R4-1 / C2-4	R7A / C2-4	R4-1
FAR (As-of-Right)	4.00 / 1.00	4.00	1.00
FAR (As-of-Right/MIH)	5.01 / 1.00	5.01	1.00
Buildable Sq. Ft (As-of-Right)	49,092	48,264	828
Buildable Sq. Ft (MIH)	61,279	60,451	828
Tax Class	4		
Assessment (25/26)	\$465,480		
Real Estate Taxes (25/26)	\$50,495		

*All square footage/buildable area calculations are approximate

Asking Price: \$6,500,000 | \$106 / \$/BSF

For More Information Contact Our Exclusive
Sales Agents at **212.544.9500** | arielpa.nyc

Sean R. Kelly, Esq. x59
srkelly@arielpa.com

Alexander Taic x44
ataic@arielpa.com

Luke Rizzo x2224
lrizzo@arielpa.com

For Financing
Information:

Steven Trow x305
strow@arielpa.com

The information contained herein has either been given to us by the owner of the property or obtained from sources that we deem reliable. We have no reason to doubt its accuracy but we do not guarantee the accuracy of any information provided herein. As an example, all zoning information, buildable footage estimates and indicated uses must be independently verified. Vacancy factors used herein are an arbitrary percentage used only as an example, and does not necessarily relate to actual vacancy, if any. The value of this prospective investment is dependent upon these estimates and assumptions made below, as well as the investment income, the tax bracket, and other factors which your tax advisor and/or legal counsel should evaluate. The prospective buyer should carefully verify each item of income, and all other information contained herein. February 3, 2026 7:18 pm

107-01 Merrick Boulevard, Queens, NY 11433

61,279 BSF Corner Development Site in Jamaica | **FOR SALE**

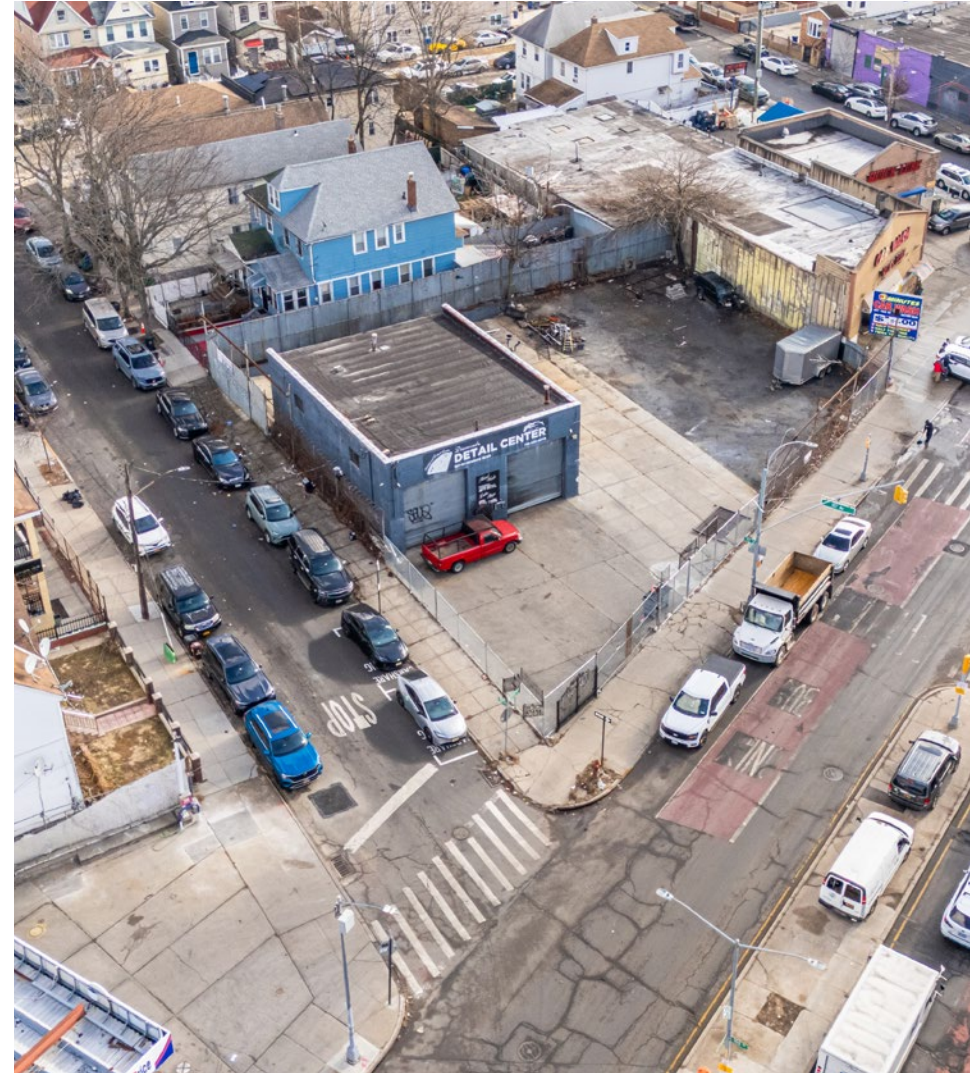

For More Information Contact Our Exclusive
Sales Agents at **212.544.9500** | arielpa.nyc

Sean R. Kelly, Esq. x59
srkelly@arielpa.com

Alexander Taic x44
ataic@arielpa.com

Luke Rizzo x2224
lrizzo@arielpa.com

For Financing
Information:

Steven Trow x305
strow@arielpa.com

The information contained herein has either been given to us by the owner of the property or obtained from sources that we deem reliable. We have no reason to doubt its accuracy but we do not guarantee the accuracy of any information provided herein. As an example, all zoning information, buildable footage estimates and indicated uses must be independently verified. Vacancy factors used herein are an arbitrary percentage used only as an example, and does not necessarily relate to actual vacancy, if any. The value of this prospective investment is dependent upon these estimates and assumptions made below, as well as the investment income, the tax bracket, and other factors which your tax advisor and/or legal counsel should evaluate. The prospective buyer should carefully verify each item of income, and all other information contained herein. February 3, 2026 7:18 pm

107-01 Merrick Boulevard, Queens, NY 11433

61,279 BSF Corner Development Site in Jamaica | **FOR SALE**

Downtown Jamaica and Southeast Queens Population Chart

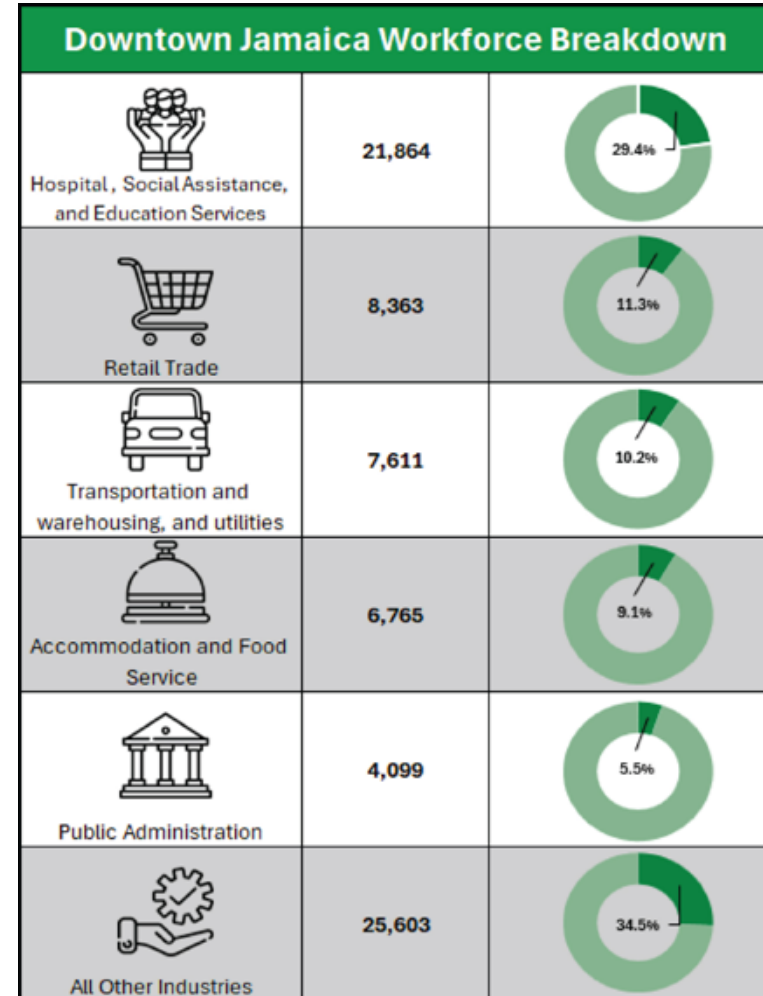
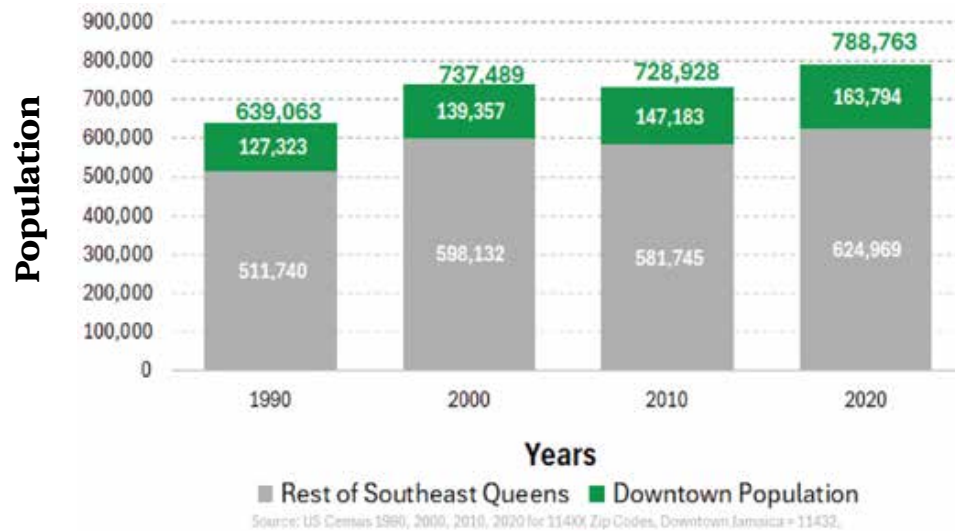

Asking Price: \$6,500,000 | \$106 / \$/BSF

For More Information Contact Our Exclusive Sales Agents at **212.544.9500** | arielpa.nyc

Sean R. Kelly, Esq. x59
srkelly@arielpa.com

Alexander Taic x44
ataic@arielpa.com

Luke Rizzo x2224
lrizzo@arielpa.com

For Financing Information:

Steven Trow x305
strow@arielpa.com

107-01 Merrick Boulevard, Queens, NY 11433

61,279 BSF Corner Development Site in Jamaica | **FOR SALE**



Workers: approx. 30,000 Workers Within a 1/2 Mile

Jamaica:

Average Household Income: \$81,613
Median Home Value: \$641,211

Jamaica Estates:

Average Household Income: \$127,339
Median Home Value: \$894,167

Queens Village:

Average Household Income: \$114,438
Median Home Value: \$634,305

Cambria Heights:

Average Household Income: \$130,939
Median Home Value: \$595,079

St Albans:

Average Household Income: \$114,300
Median Home Value: \$595,993

Springfield Gardens:

Average Household Income: \$88,679
Median Home Value: \$553,366

Source: 2022ACS Neighborhood Tabulation Areas

Fresh Meadows:

Average Household Income: \$119,419
Median Home Value: \$984,560

Richmond Hills:

Average Household Income: \$99,519
Median Home Value: \$786,984

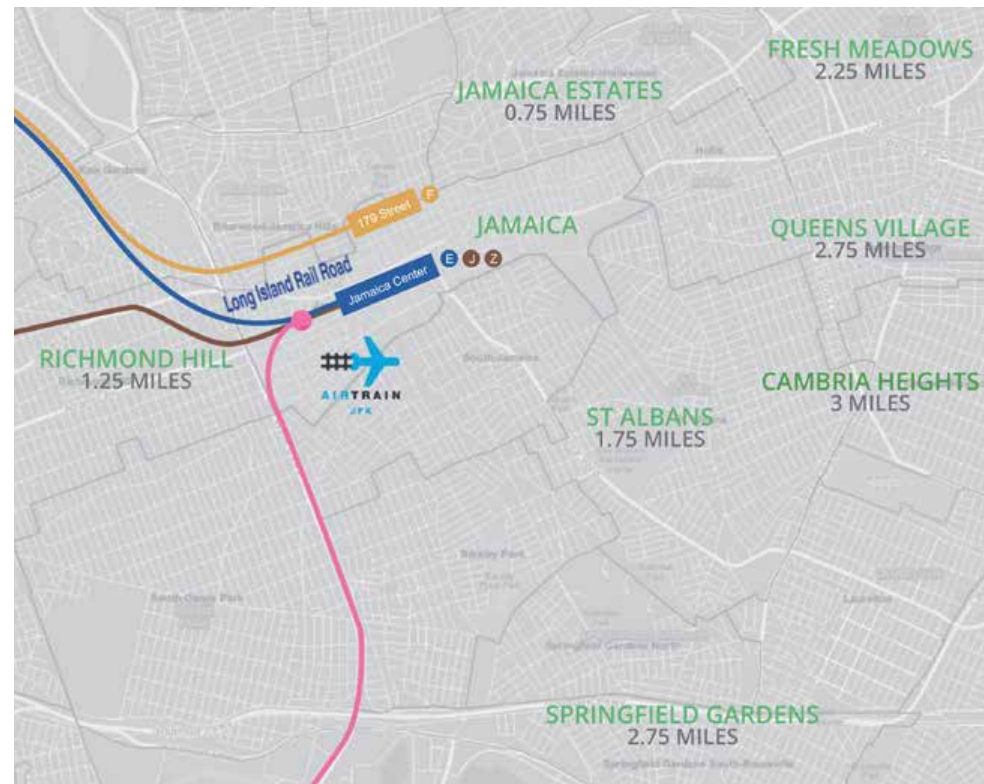

Asking Price: \$6,500,000 | \$106 / \$/BSF

For More Information Contact Our Exclusive
Sales Agents at **212.544.9500** | arielpa.nyc

Sean R. Kelly, Esq. x59
srkelly@arielpa.com

Alexander Taic x44
ataic@arielpa.com

Luke Rizzo x2224
lrizzo@arielpa.com

For Financing
Information:

Steven Trow x305
strow@arielpa.com

The information contained herein has either been given to us by the owner of the property or obtained from sources that we deem reliable. We have no reason to doubt its accuracy but we do not guarantee the accuracy of any information provided herein. As an example, all zoning information, buildable footage estimates and indicated uses must be independently verified. Vacancy factors used herein are an arbitrary percentage used only as an example, and does not necessarily relate to actual vacancy, if any. The value of this prospective investment is dependent upon these estimates and assumptions made below, as well as the investment income, the tax bracket, and other factors which your tax advisor and/or legal counsel should evaluate. The prospective buyer should carefully verify each item of income, and all other information contained herein. February 3, 2026 7:18 pm

107-01 Merrick Boulevard, Queens, NY 11433

61,279 BSF Corner Development Site in Jamaica | **FOR SALE**



Pedestrian Counts and Transit Times

500,000+

Over commuters passing through Jamaica
Daily using public transportation

67,665

Average Weekday Subway Ridership
at Jamaica Stations combined

26,113¹

Average Jamaica Air Train daily ridership
to JFK Airport

55,309,915²

Total LIRR Ridership at and through
Jamaica Station in One Year

203,324³

Average weekday ridership on all bus
lines in Jamaica combined

1- Port Authority of New York and New Jersey, 2023
2- MTA-LIRR Annual Ridership Report, 2023
3- Ridership Totals for MTA Bus, MTA New York City Bus,
and Nassau Inter-Country Express Bus, 2023

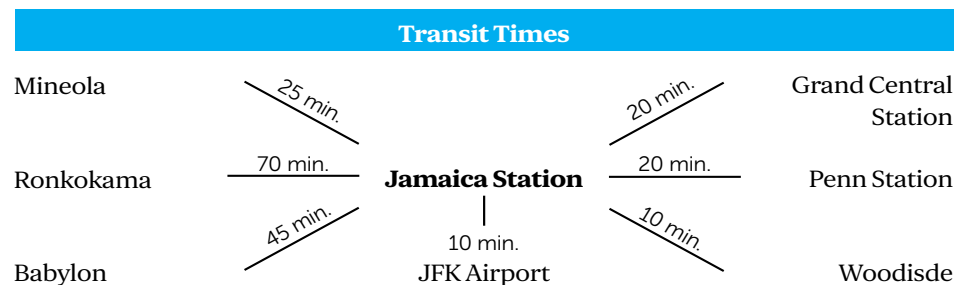
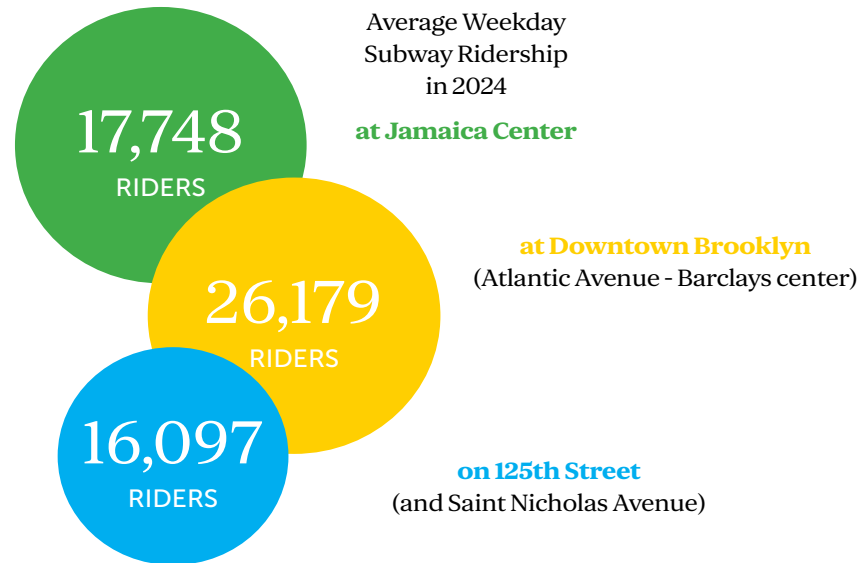

Asking Price: \$6,500,000 | \$106 / \$/BSF

For More Information Contact Our Exclusive
Sales Agents at **212.544.9500** | arielpa.nyc

Sean R. Kelly, Esq. x59
srkelly@arielpa.com

Alexander Taic x44
ataic@arielpa.com

Luke Rizzo x2224
lrizzo@arielpa.com

For Financing
Information:

Steven Trow x305
strow@arielpa.com

The information contained herein has either been given to us by the owner of the property or obtained from sources that we deem reliable. We have no reason to doubt its accuracy but we do not guarantee the accuracy of any information provided herein. As an example, all zoning information, buildable footage estimates and indicated uses must be independently verified. Vacancy factors used herein are an arbitrary percentage used only as an example, and does not necessarily relate to actual vacancy, if any. The value of this prospective investment is dependent upon these estimates and assumptions made below, as well as the investment income, the tax bracket, and other factors which your tax advisor and/or legal counsel should evaluate. The prospective buyer should carefully verify each item of income, and all other information contained herein. February 3, 2026 7:18 pm

107-01 Merrick Boulevard, Queens, NY 11433

61,279 BSF Corner Development Site in Jamaica | **FOR SALE**



107-01 Merrick Boulevard is a commercial property located in the Jamaica neighborhood of Queens, New York City (ZIP 11433), situated along a major urban thoroughfare known locally as Merrick Boulevard (co-named Floyd H. Flake Boulevard).

Transportation Score



100
Public Transportation



86
Walker's Paradise

[Visit Walk Score Website](#) →

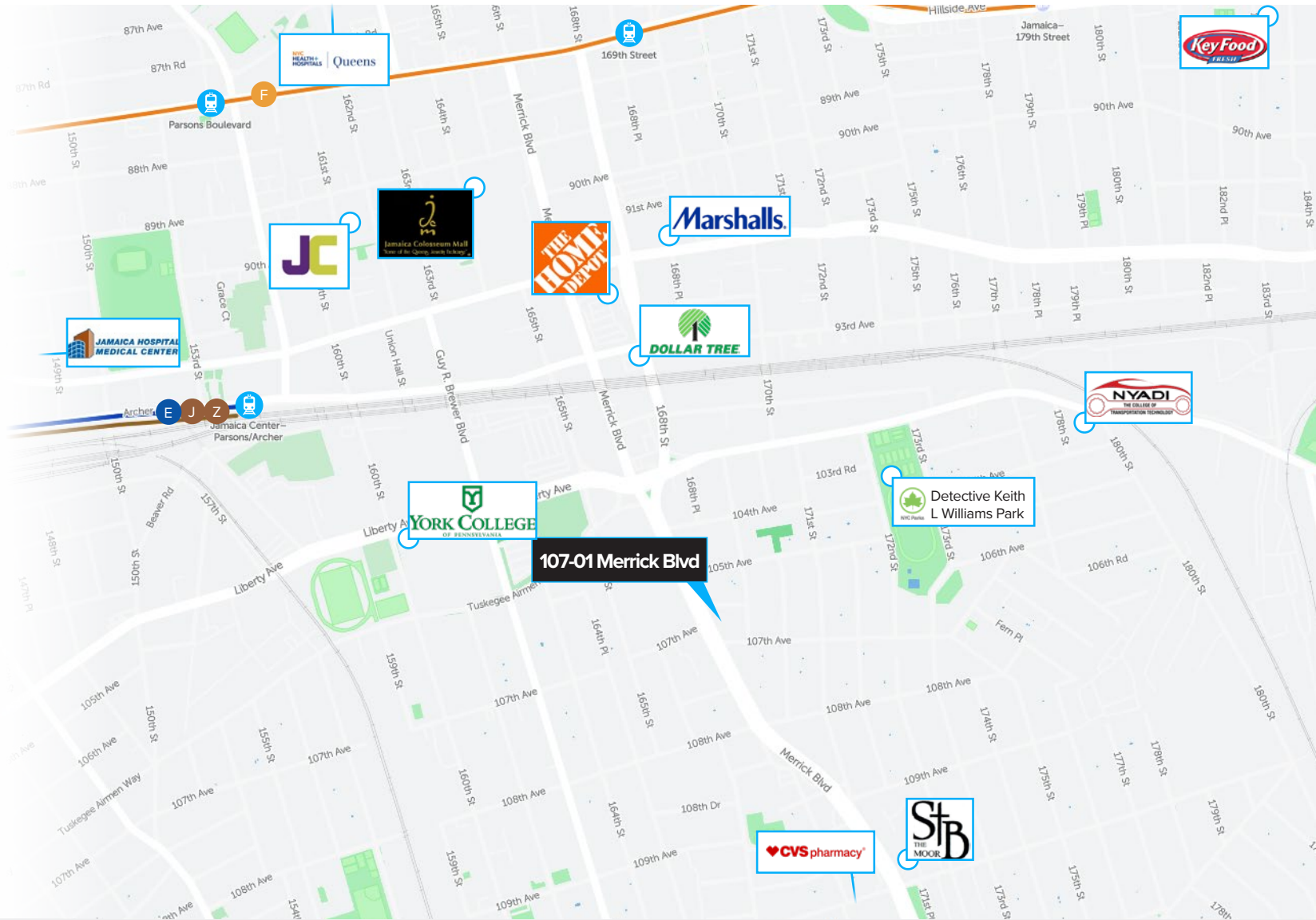

For More Information Contact Our Exclusive Sales Agents at **212.544.9500** | arielpa.nyc

Sean R. Kelly, Esq. x59
srkelly@arielpa.com

Alexander Taic x44
ataic@arielpa.com

Luke Rizzo x2224
lrizzo@arielpa.com

For Financing Information:

Steven Trow x305
strow@arielpa.com

The information contained herein has either been given to us by the owner of the property or obtained from sources that we deem reliable. We have no reason to doubt its accuracy but we do not guarantee the accuracy of any information provided herein. As an example, all zoning information, buildable footage estimates and indicated uses must be independently verified. Vacancy factors used herein are an arbitrary percentage used only as an example, and does not necessarily relate to actual vacancy, if any. The value of this prospective investment is dependent upon these estimates and assumptions made below, as well as the investment income, the tax bracket, and other factors which your tax advisor and/or legal counsel should evaluate. The prospective buyer should carefully verify each item of income, and all other information contained herein. February 3, 2026 7:18 pm



For More Information Contact Our Exclusive
Sales Agents at **212.544.9500** | arielpa.nyc

Sean R. Kelly, Esq. x59
srkelly@arielpa.com

Alexander Taic x44
ataic@arielpa.com

Luke Rizzo x2224
lrizzo@arielpa.com

For Financing
Information:

Steven Trow x305
strow@arielpa.com

The information contained herein has either been given to us by the owner of the property or obtained from sources that we deem reliable. We have no reason to doubt its accuracy but we do not guarantee the accuracy of any information provided herein. As an example, all zoning information, buildable footage estimates, and indicated uses must be independently verified. Vacancy factors used herein are an arbitrary percentage used only as an example, and does not necessarily relate to actual vacancy, if any. The value of this prospective investment is dependent upon these estimates and assumptions made below, as well as the investment income, the tax bracket, and other factors which your tax advisor and/or legal counsel should evaluate. The prospective buyer should carefully verify each item of income, and all other information contained herein. February 3, 2026 7:18 pm