

# McKinney PH-4 Pocket Hinge

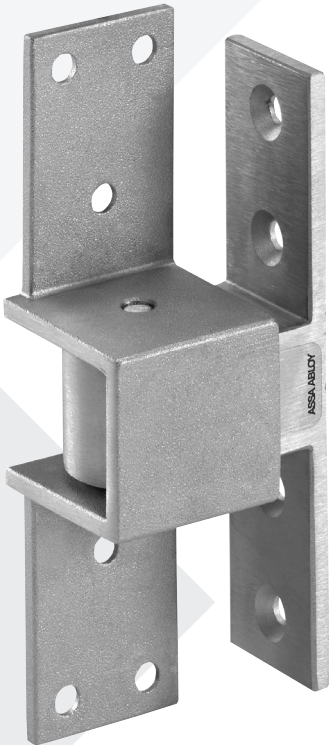

**SPECIFICATIONS:**

**MATERIAL:**  
Cast Steel

**DESCRIPTION:**  
Pocket Hinge

- FASTENERS:**
- (10) 3/4" x #12-24 Machine Screws
  - (10) 1 1/4" x #12 Wood Screws

- NOTES:**
- Listed for both hollow metal or steel covered composite fire doors rated up to 3 hours
  - Listed for wood core type fire doors rated 20 minutes

**SIZE:**  
6 1/4" x 1 17/32"

**AVAILABLE FINISHES:**  
• US26D/652

**UL/ANSI:**  
NFPA 80 UL Openings  
ANSI A-156.1  
Meets or Exceeds ANSI A117.1-1986  
Providing Accessibility and Usability  
for Physically Handicapped People

**Specifications**

Door Weight (lbs)	Door Width	# Hinges/Door
150	3'0" x 7'0"	2
250	3'0" x 7'0"	3
350	4'0" x 7'0"	4

Recommended for applications where Swing Clear Hinges are aesthetically unacceptable and use of the full width of the corridor is required, such as cross corridor and smoke and fire doors as well as patient room doors.