

TECHNICAL DATA SHEET

Page 1/2

Creapure® - The ultimate creatine

CHARACTERISTICS: Creapure® is a fine, colorless, odorless powder derived from chemical synthesis.

COMPOSITION: Ultrapure creatine monohydrate

| | |
|------------------|--|
| Formula | C ₄ H ₉ N ₃ O ₂ · H ₂ O |
| CAS-No. | 6020-87-7 |
| Molecular weight | 149.1 g/mol |
| Status | (Listing refers to creatine anhydrous CAS-No. 57-00-1) |
| EINECS (EU) | 200-306-6 |
| MITI (Japan) | 2-3146 |
| ECL (Korea) | KE-24130 |
| TSCA (USA) | listed as dietary supplement |

| | | |
|-----------------------|----------------------|-------------|
| SPECIFICATION: | Creatine Monohydrate | ≥ 99.9 % |
| | Creatinine | ≤ 100 mg/kg |
| | Dicyandiamide | ≤ 50 mg/kg |
| | Dihydrotriazine | < 3 mg/kg |

| | | |
|-------------------------|---------------------|--------------|
| REGULAR CONTROL: | <u>Heavy metals</u> | |
| | Hg | ≤ 0.10 mg/kg |
| | Cd | ≤ 0.1 mg/kg |
| | Pb | ≤ 0.1 mg/kg |
| | As | ≤ 0.1 mg/kg |

Alzchem Trostberg GmbH, Dr. Albert-Frank-Straße 32, 83308 Trostberg

Contact:

Anette Föttinger

Phone +49 8621 86-2503, Fax +49 8621 86-502503

info@creapure.com; info@alzchem.com

This information and all technical and other advice are based on Alzchem's present knowledge and experience. However, Alzchem assumes no liability for such information or advice, including the extent to which such information or advice may relate to third party intellectual property rights or to laws and provisions. Alzchem reserves the right to make any changes to information or advice at any time, without prior or subsequent notice. ALZCHEM DISCLAIMS ALL REPRESENTATIONS AND WARRANTIES, WHETHER EXPRESS OR IMPLIED, AND SHALL HAVE NO LIABILITY FOR MERCHANTABILITY OF THE PRODUCT OR ITS FITNESS FOR A PARTICULAR PURPOSE (EVEN IF ALZCHEM IS AWARE OF SUCH PURPOSE), OR OTHERWISE. ALZCHEM SHALL NOT BE RESPONSIBLE FOR CONSEQUENTIAL, INDIRECT OR INCIDENTAL DAMAGES (INCLUDING LOSS OF PROFITS) OF ANY KIND. It is the customer's sole responsibility to arrange for inspection and testing of incoming products by qualified experts. Reference to trade names used by other companies is neither a recommendation nor an endorsement of the corresponding product, and does not imply that similar products could not be used.

Edition: 01/2023 (This data sheet supersedes all previous data sheets for this product)

TECHNICAL DATA SHEET

Page 2/2

Microbiological data

| | | |
|---------------------------|----------|--------------|
| Total Aerobic Plate Count | ≤ | 1000 cfu / g |
| Moulds and Yeasts | ≤ | 50 cfu / g |
| Coliform bacteria | negative | / g |
| E. coli | negative | / g |
| Staphylococcus aureus | negative | / g |
| Salmonella sp. | negative | / 25 g |

PROPERTIES: (physico-chemical)

Consistency: fine powder
Bulk density: app. 690 g/l
Particle size distribution: typically 98 % < 500 µm

CHEMICAL STRUCTURE:

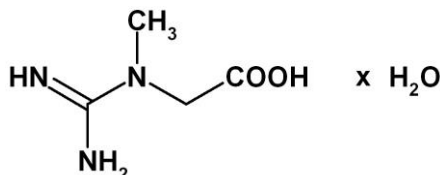

STORAGE CONDITIONS: (keeping quality)

Creapure® should be stored dry at cool to room temperature.

The shelf life of Creapure® is min. 36 months from the date of manufacture, in the original unopened container, under the suggested storage conditions.

PACKAGING:

Cardboard boxes with inner PE bag containing 25 kg net.

Alzchem Trostberg GmbH, Dr. Albert-Frank-Straße 32, 83308 Trostberg

Contact:

Anette Föttinger

Phone +49 8621 86-2503, Fax +49 8621 86-502503

info@creapure.com; info@alzchem.com

This information and all technical and other advice are based on Alzchem's present knowledge and experience. However, Alzchem assumes no liability for such information or advice, including the extent to which such information or advice may relate to third party intellectual property rights or to laws and provisions. Alzchem reserves the right to make any changes to information or advice at any time, without prior or subsequent notice. ALZCHEM DISCLAIMS ALL REPRESENTATIONS AND WARRANTIES, WHETHER EXPRESS OR IMPLIED, AND SHALL HAVE NO LIABILITY FOR MERCHANTABILITY OF THE PRODUCT OR ITS FITNESS FOR A PARTICULAR PURPOSE (EVEN IF ALZCHEM IS AWARE OF SUCH PURPOSE), OR OTHERWISE. ALZCHEM SHALL NOT BE RESPONSIBLE FOR CONSEQUENTIAL, INDIRECT OR INCIDENTAL DAMAGES (INCLUDING LOSS OF PROFITS) OF ANY KIND. It is the customer's sole responsibility to arrange for inspection and testing of incoming products by qualified experts. Reference to trade names used by other companies is neither a recommendation nor an endorsement of the corresponding product, and does not imply that similar products could not be used.

Edition: 01/2023 (This data sheet supersedes all previous data sheets for this product)