PORTWEST

SIZE CHART

STYLE NO:	DX467	DESCRIPTION:	DX4 QUARTER ZIP HOODIE

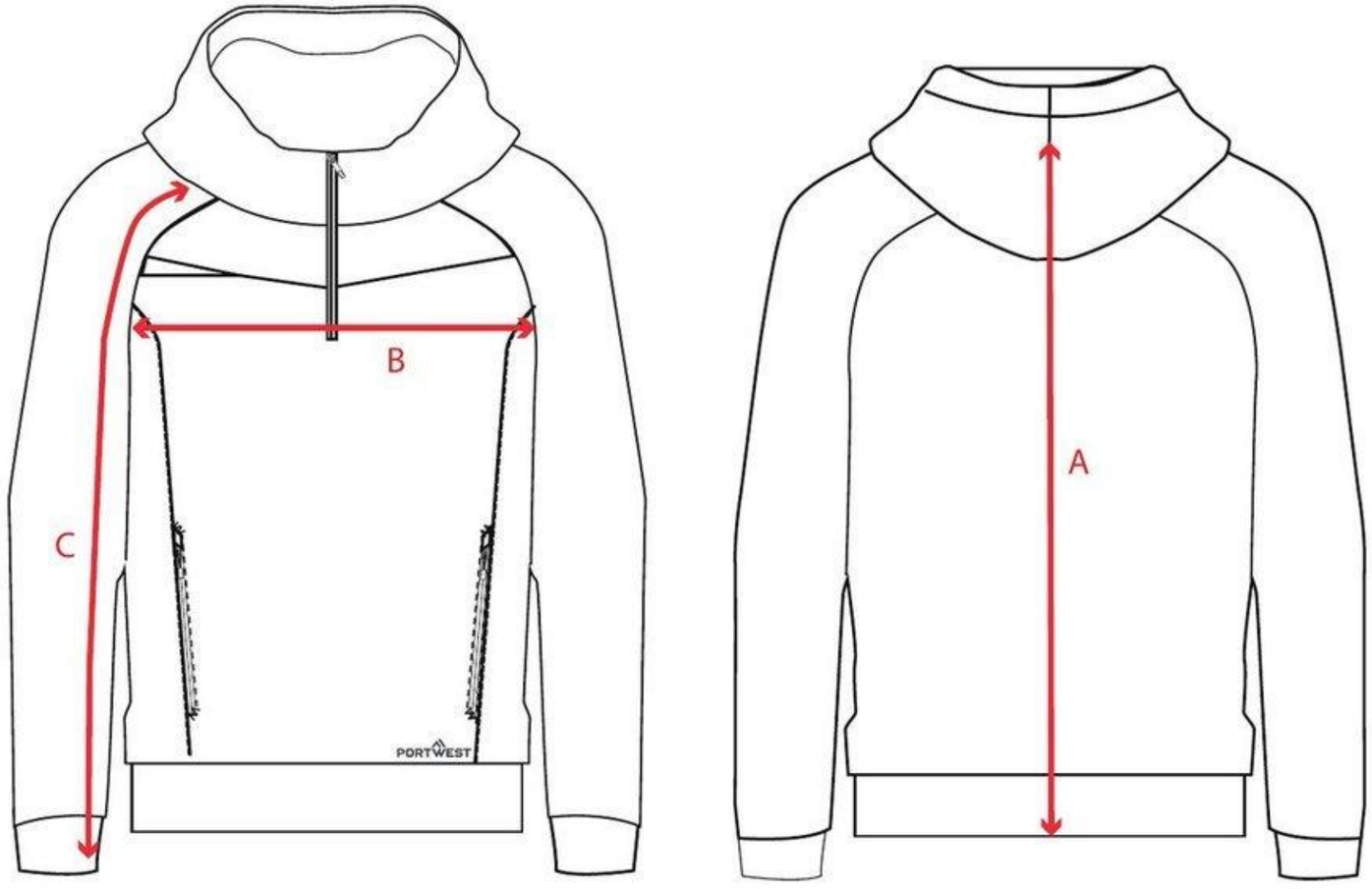

	SIZE	S	M	L	XL	XXL	3XL
	TO FIT CHEST	92-96	100-104	108-112	116-124	128-132	136-140
A	CENTRE BACK LENGTH (CB NECK TO BACK HEM)	70	71	72	73	74	75
B	CHEST WIDTH	49	53	57	63	67	71
C	RAGLAN SLEEVE LENGTH	80	81	82	83	84	85

PORTWEST

© COPYRIGHT AND PROTECTED: **PORTWEST**
WESTPORT BUSINESS AND TECHNOLOGY PARK, WESTPORT, CO MAYO, IRELAND