

RIBERA 60

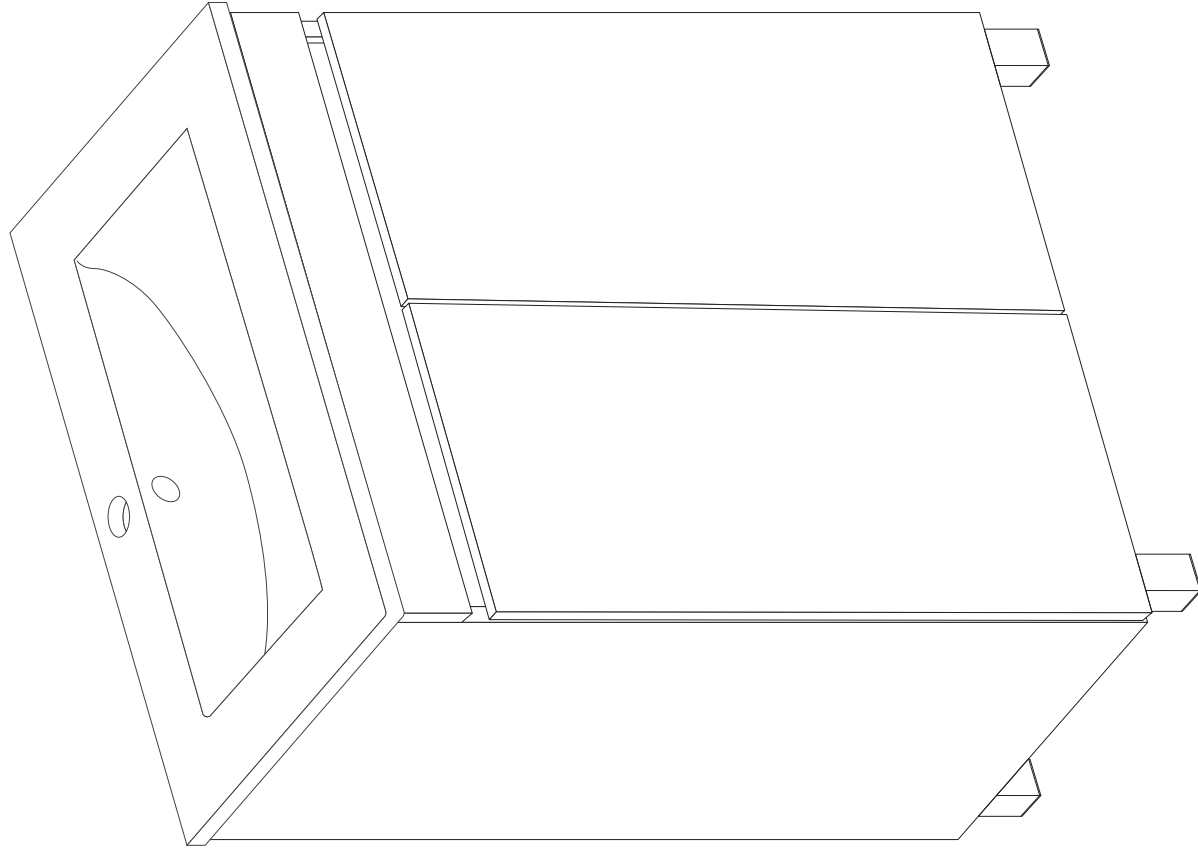

Montaż przez dorosłych
Adult assembly required
Montage durch Erwachsene
Montage par des adultes
Montaggio da parte di adulti

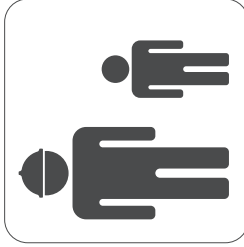

Używać odpowiednich narzędzi
Use appropriate tools
Geeignetes Werkzeug verwenden
Utiliser des outils appropriés
Utilizzare strumenti adeguati

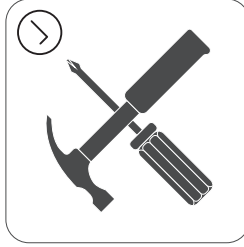

Nie wspinąć się
Do not climb
Nicht hinaufklettern
Ne pas grimper
Non arrampicarsi



Ryzyko przewrócenia
Risk of tipping over
Kippgefahr
Risque de basculement
Rischio di ribaltamento

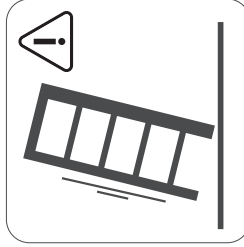

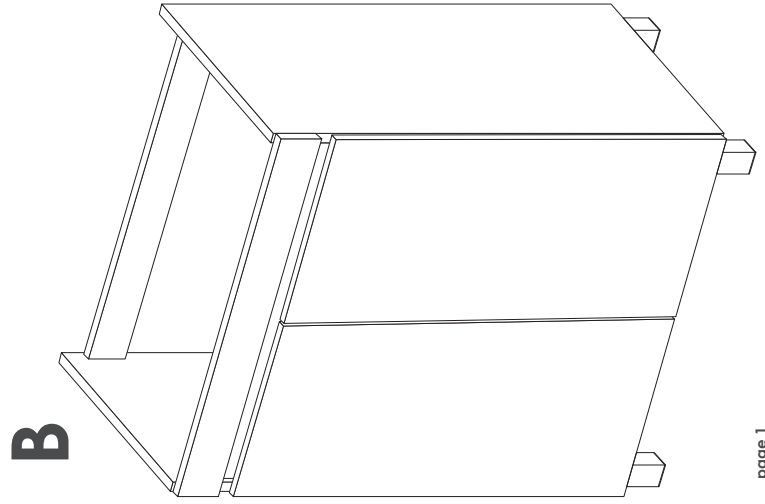
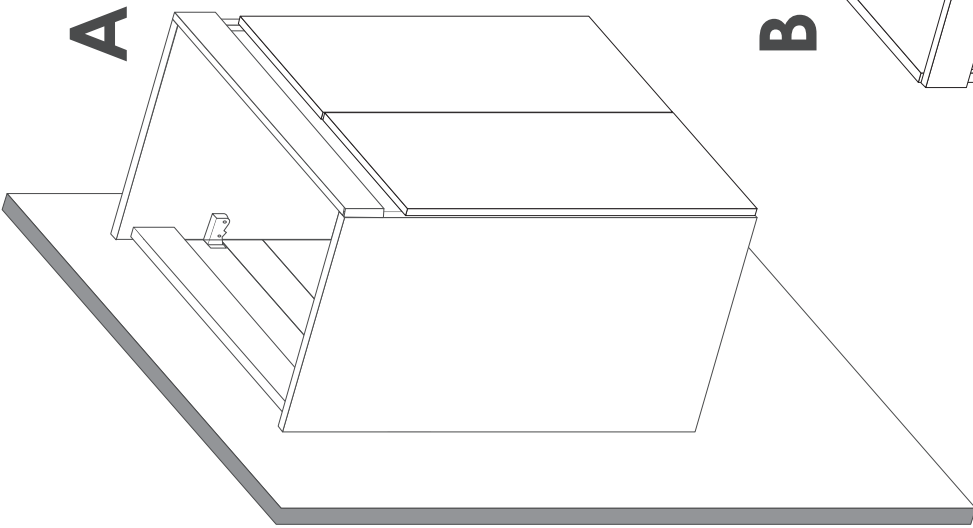

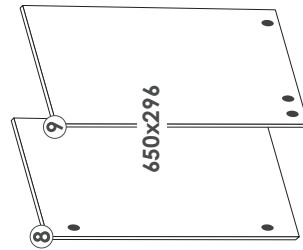
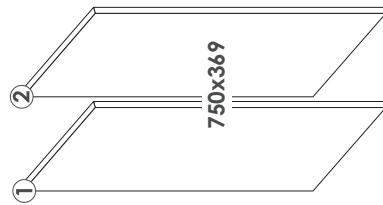
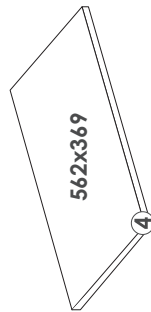
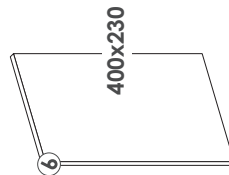
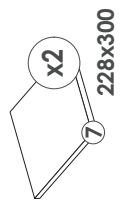
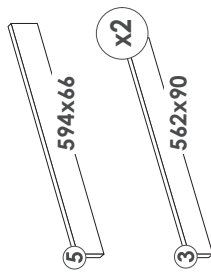
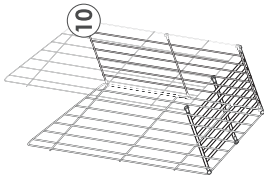
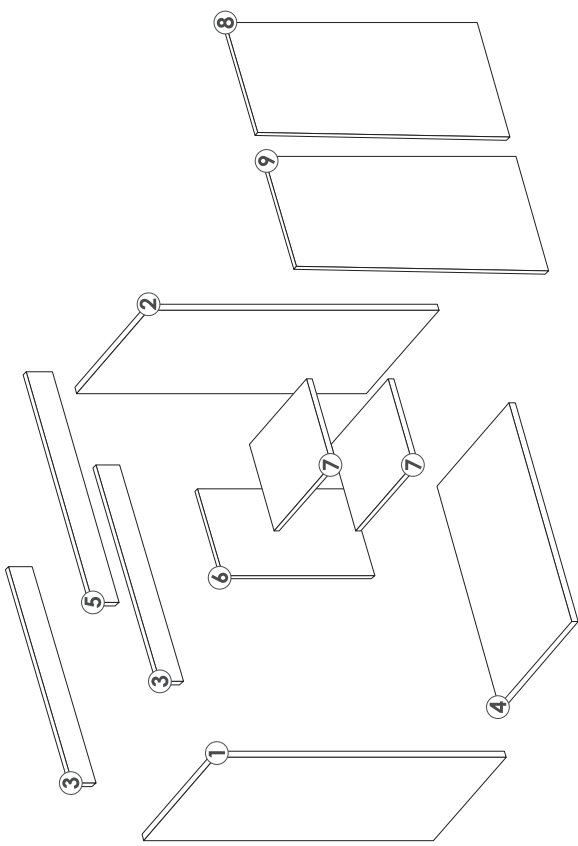

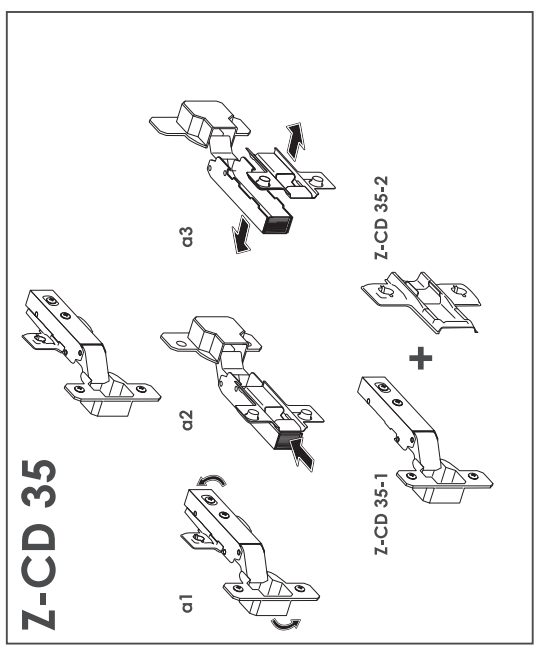
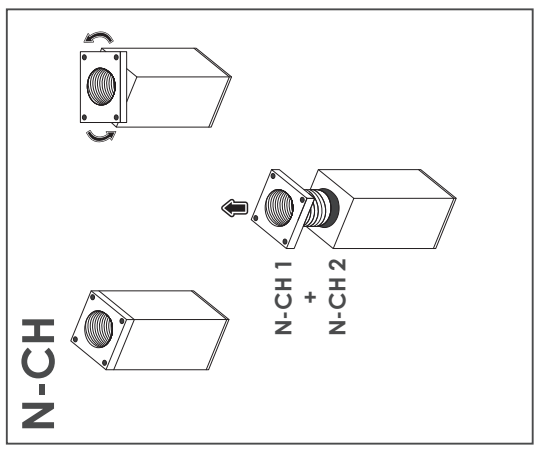
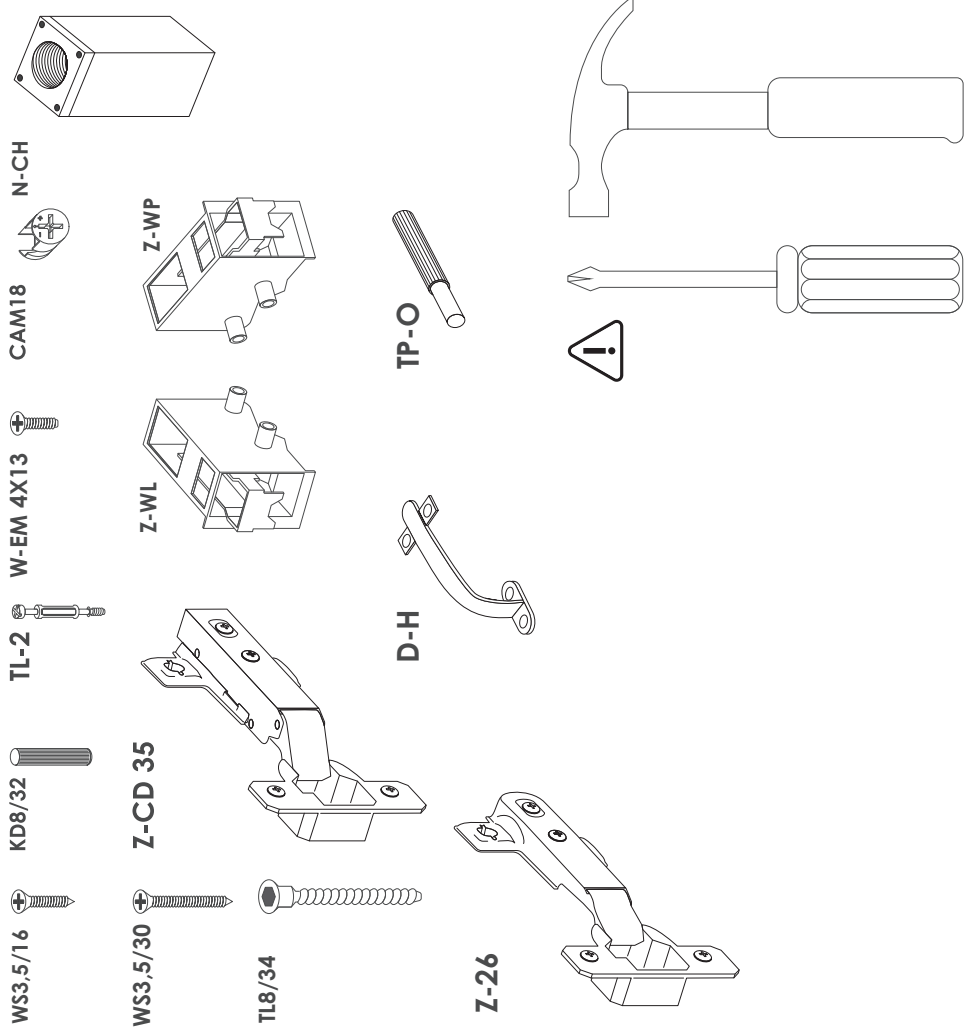

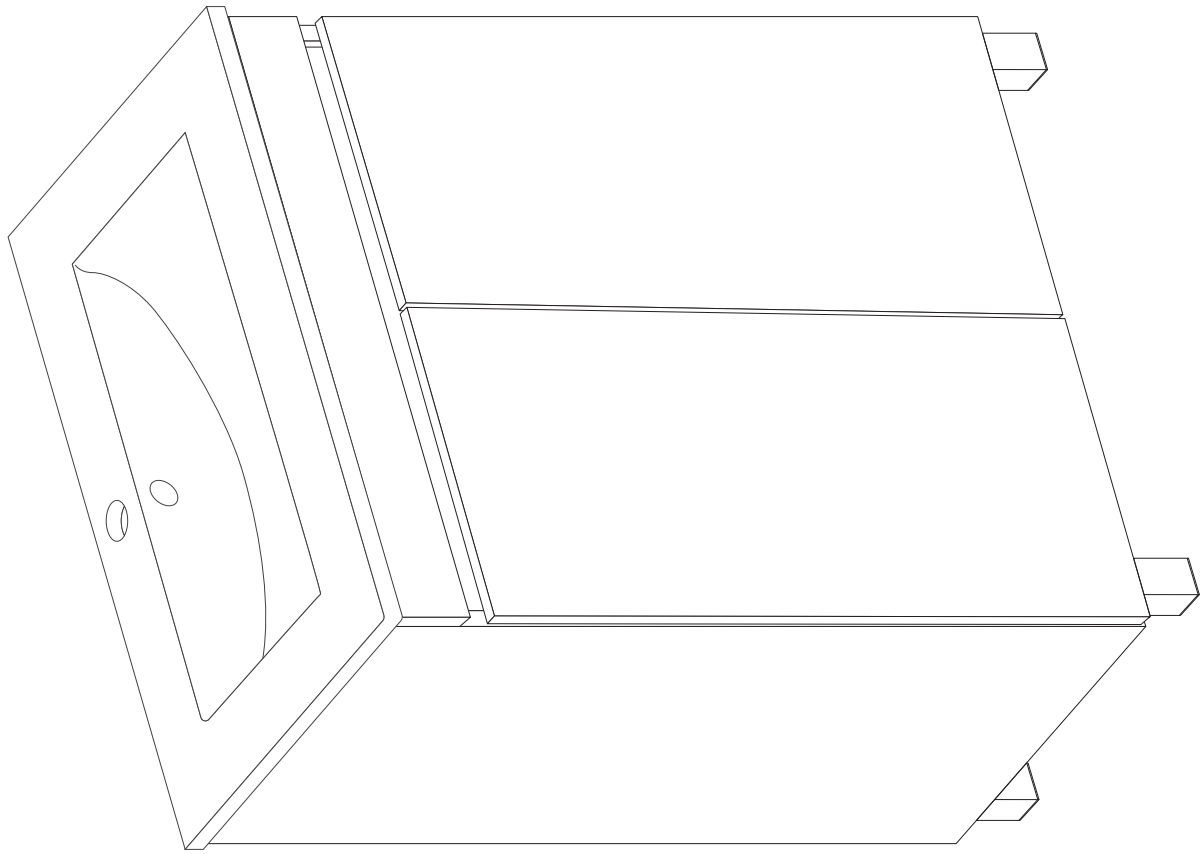
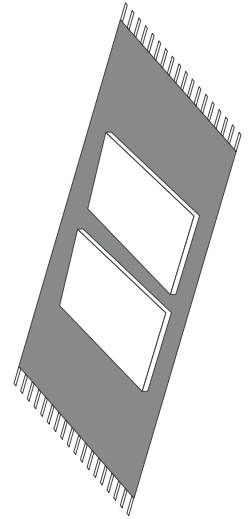
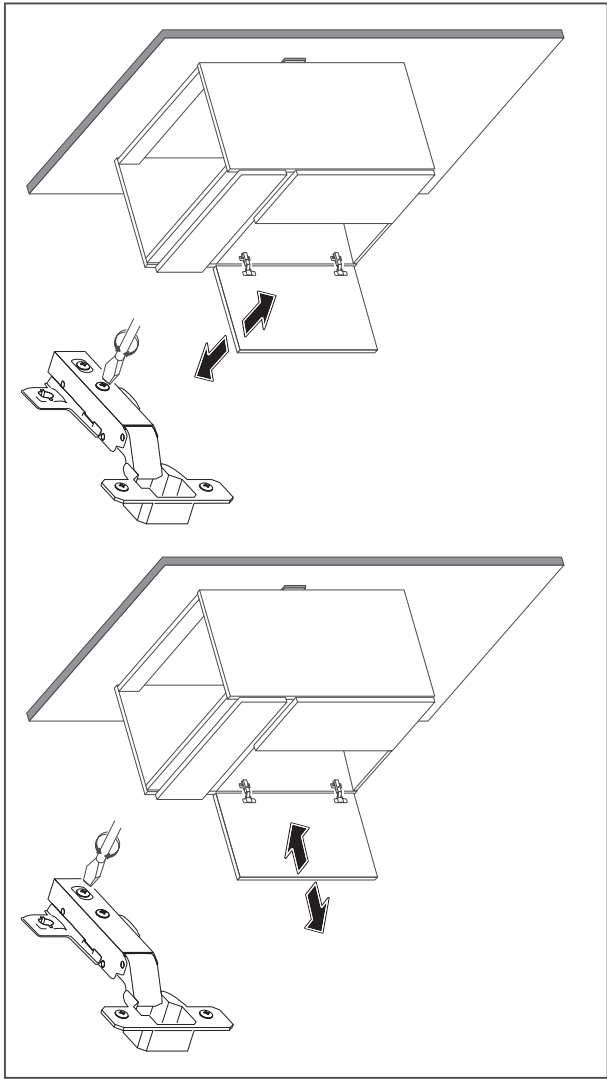
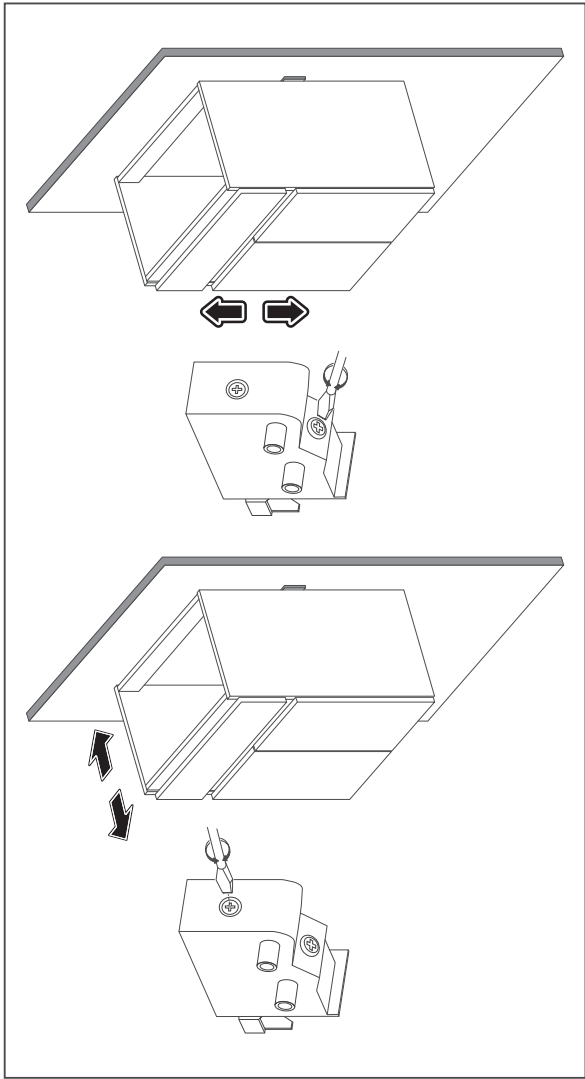

1

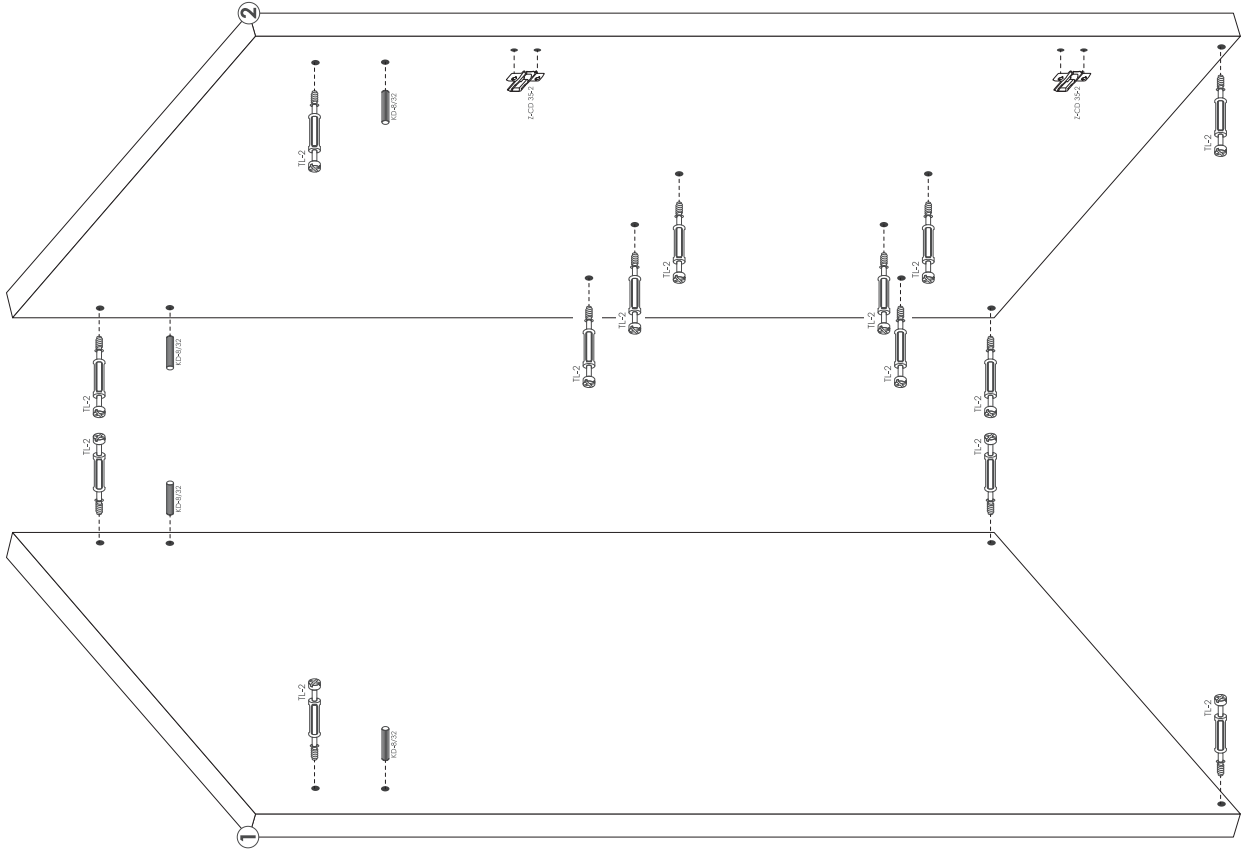
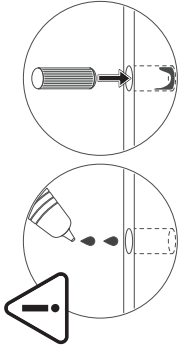

16

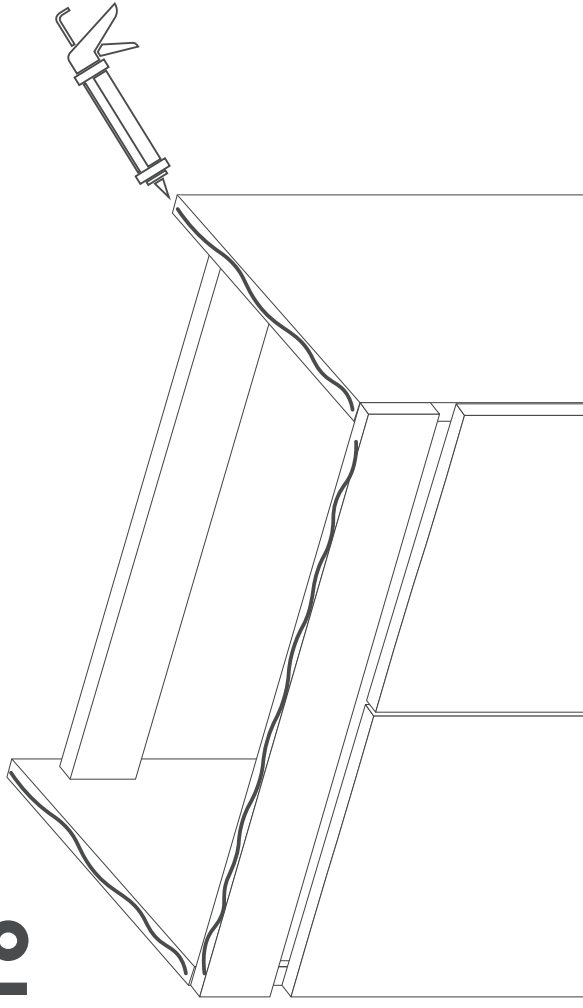

17

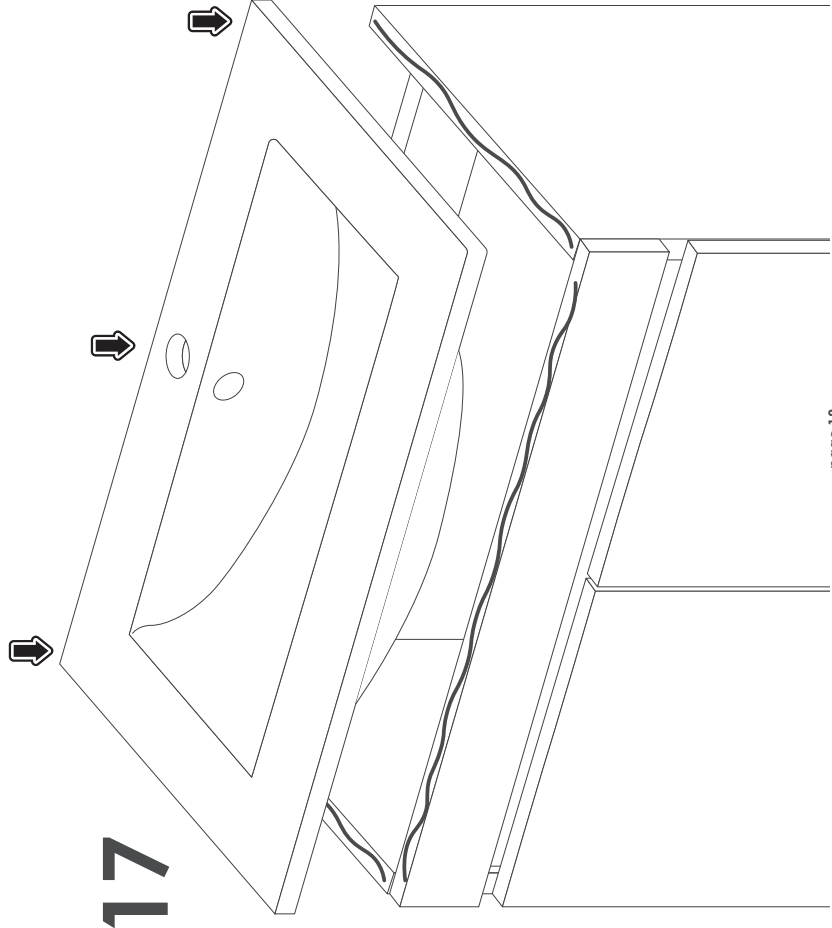

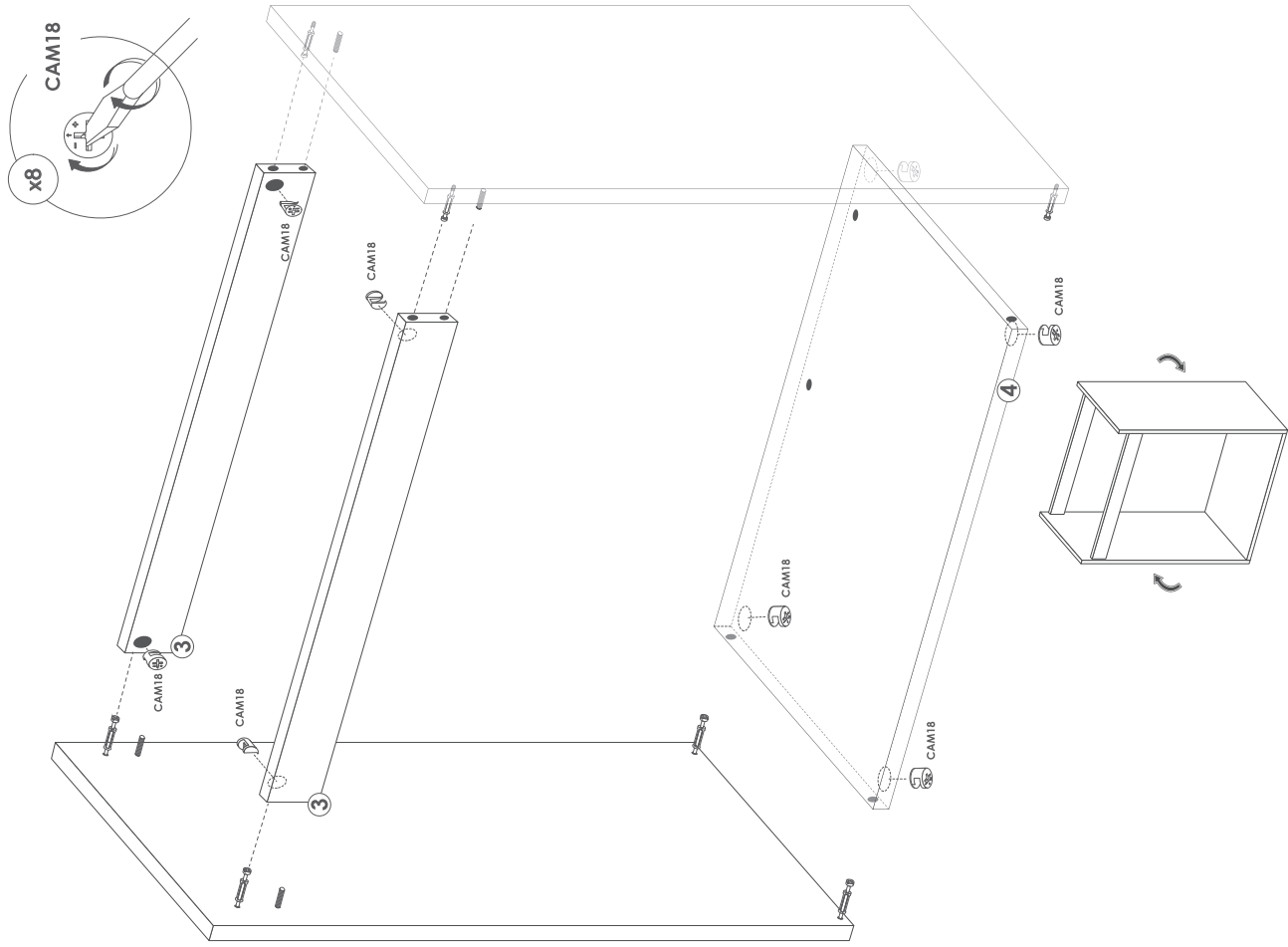
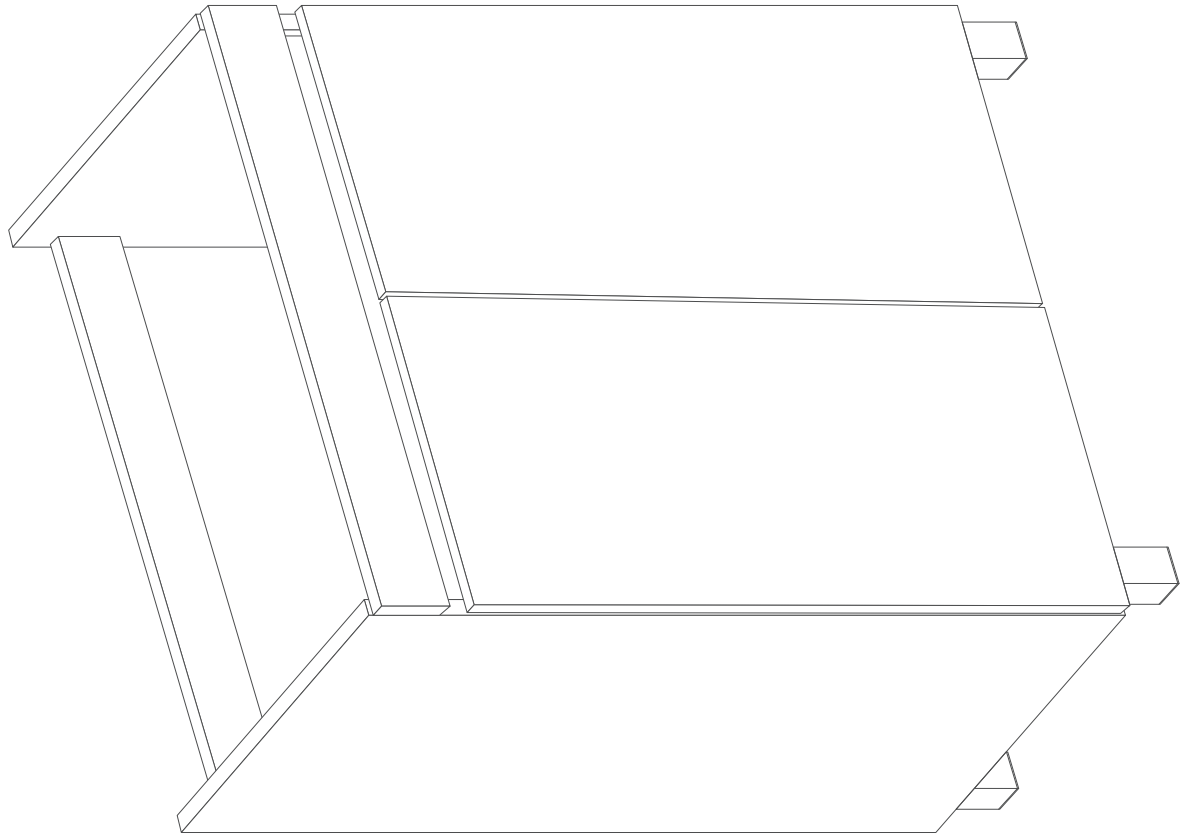

3

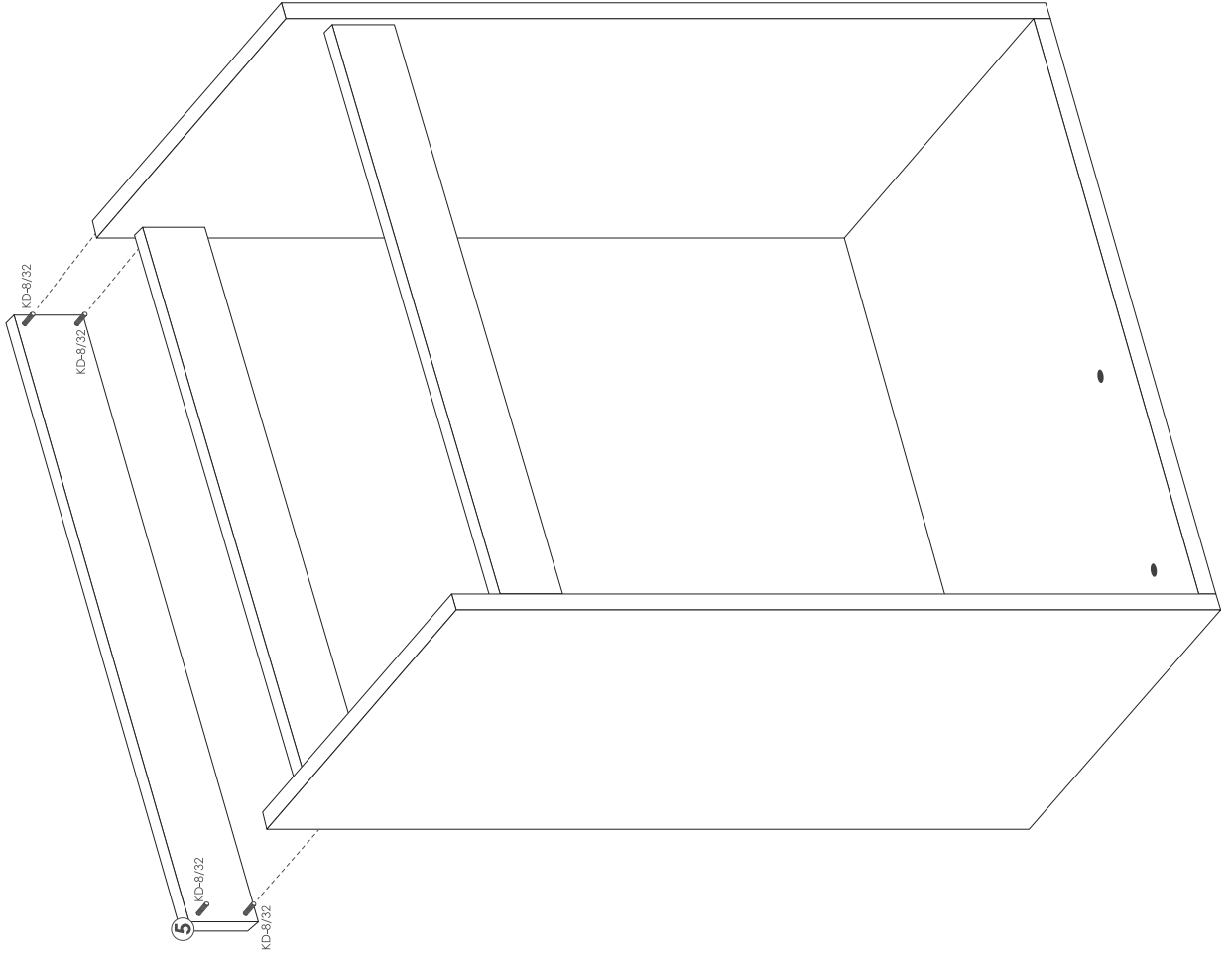
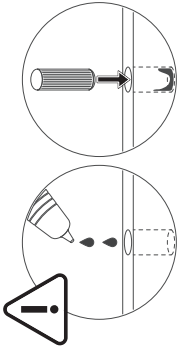

13 B

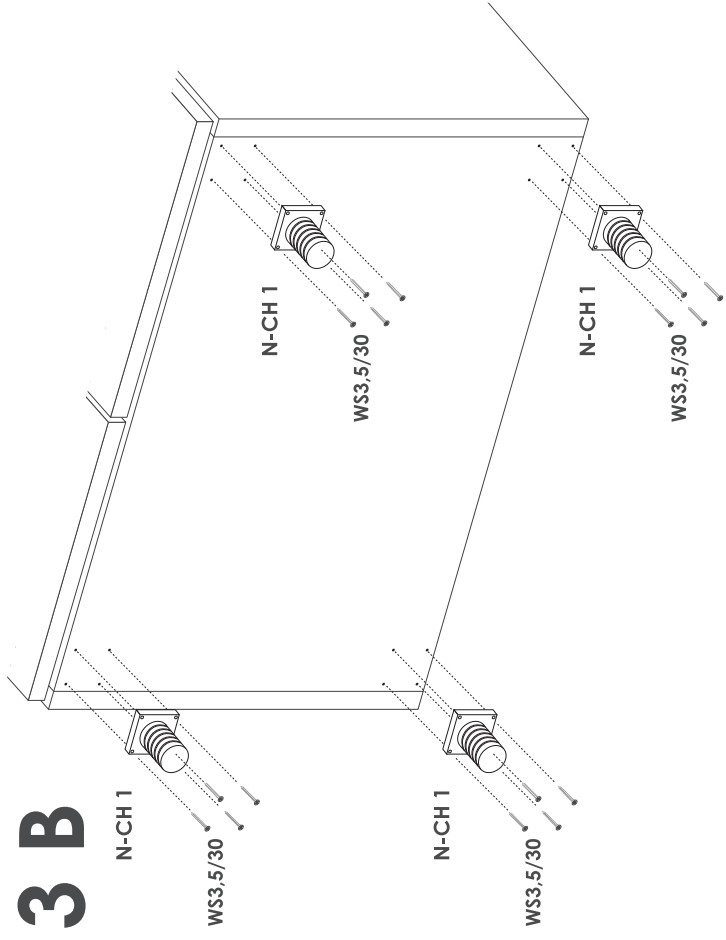

14 B

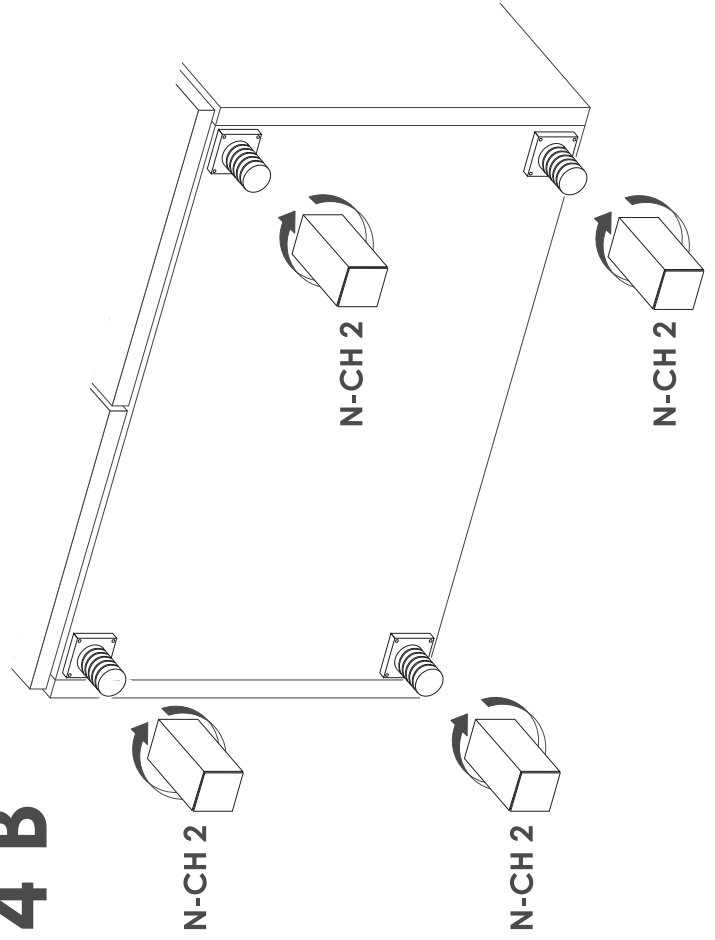

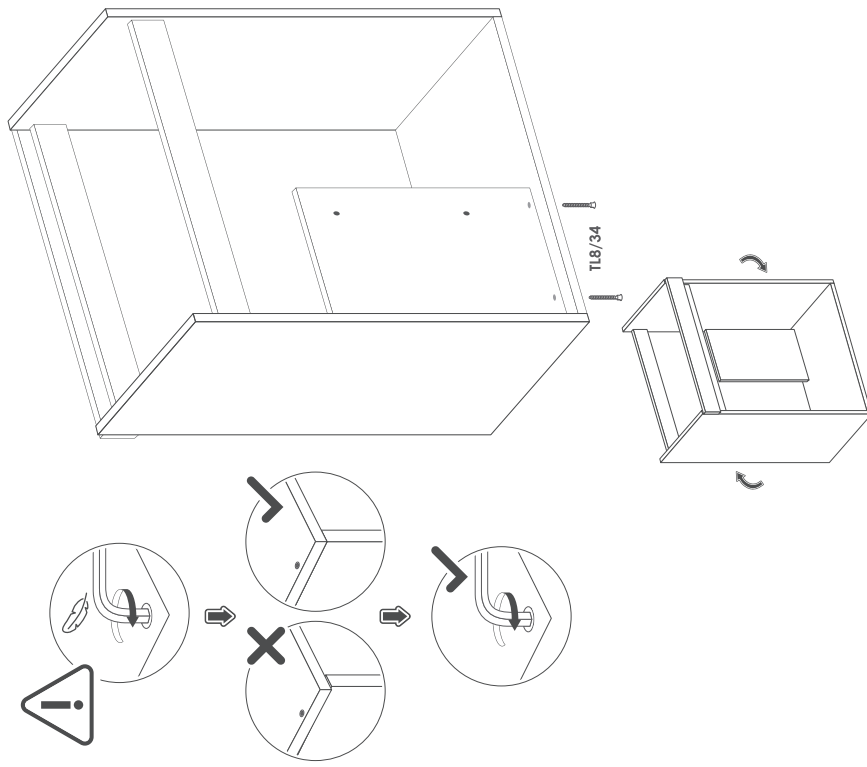
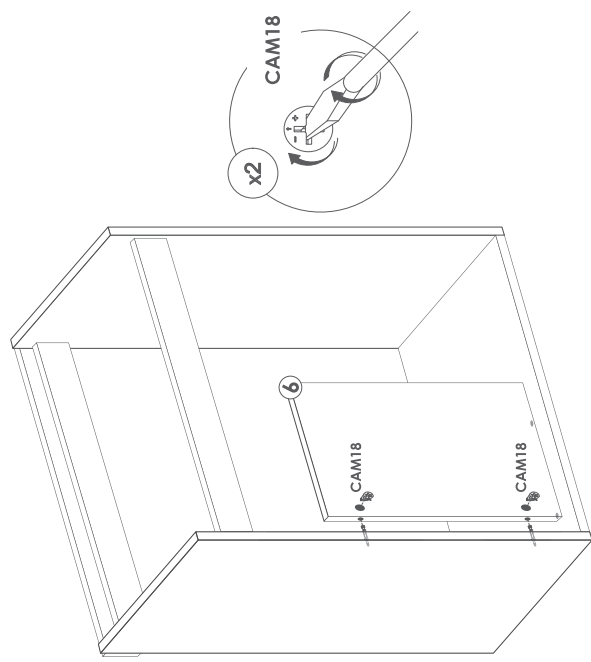
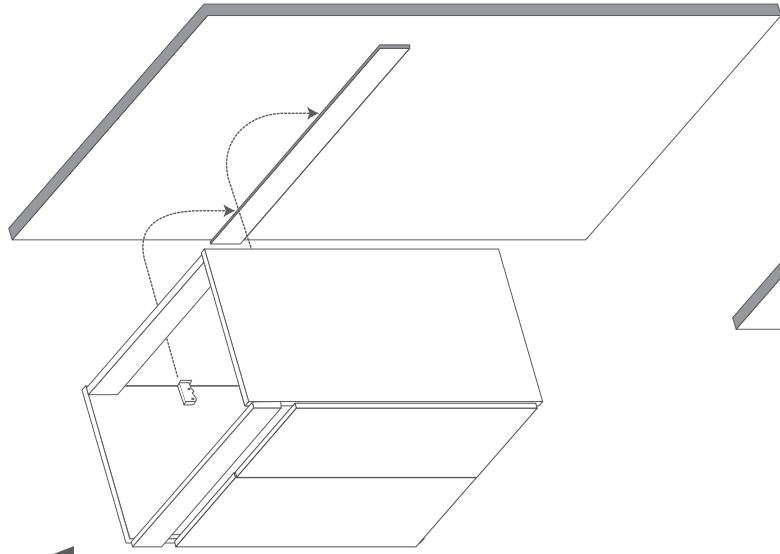

6

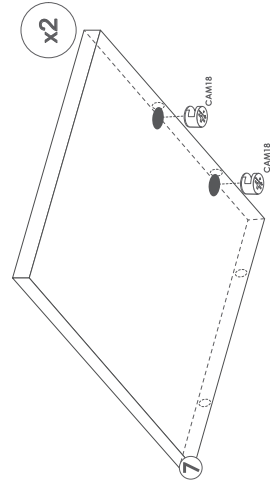

13 A

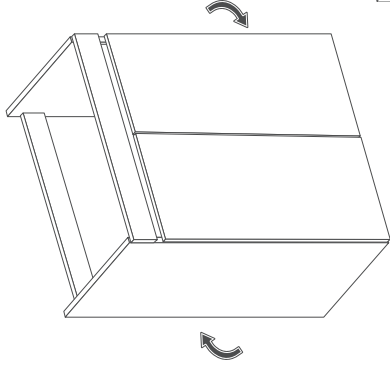

7

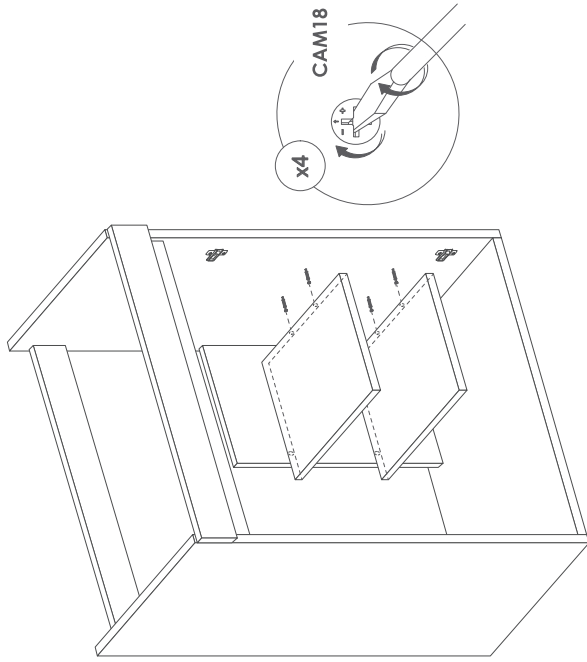

8

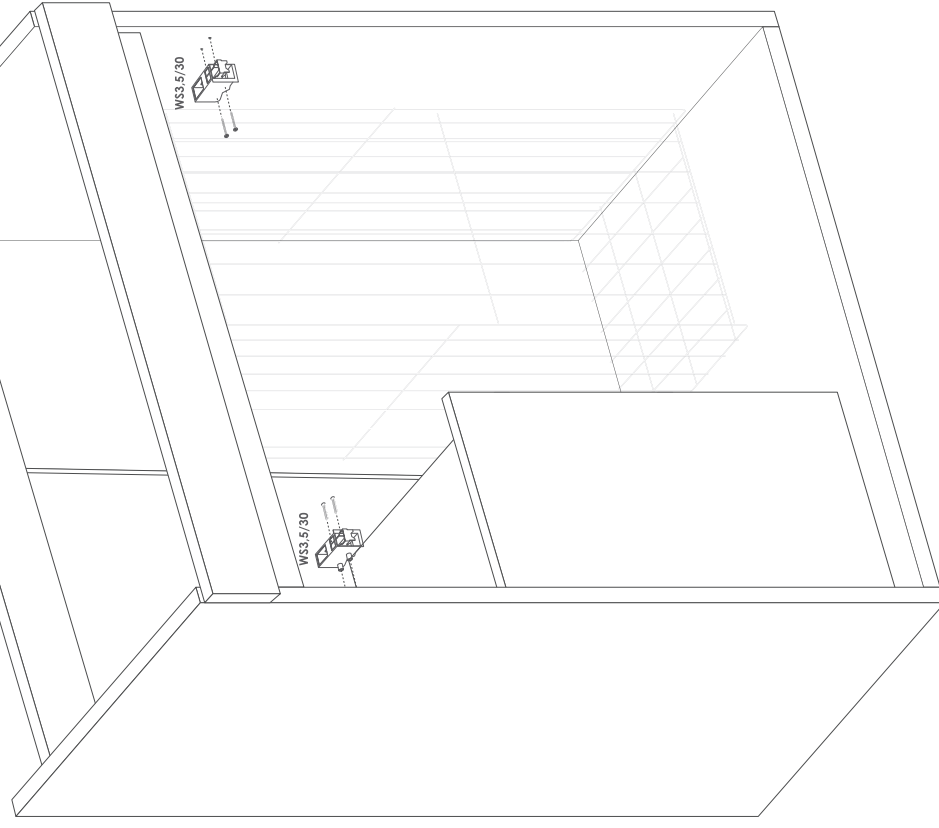
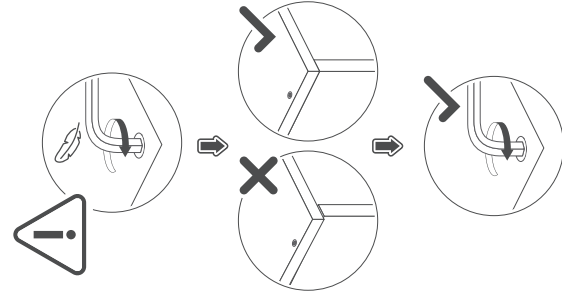
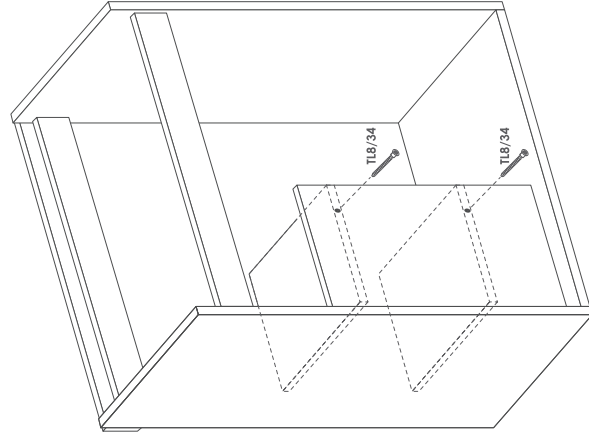

12

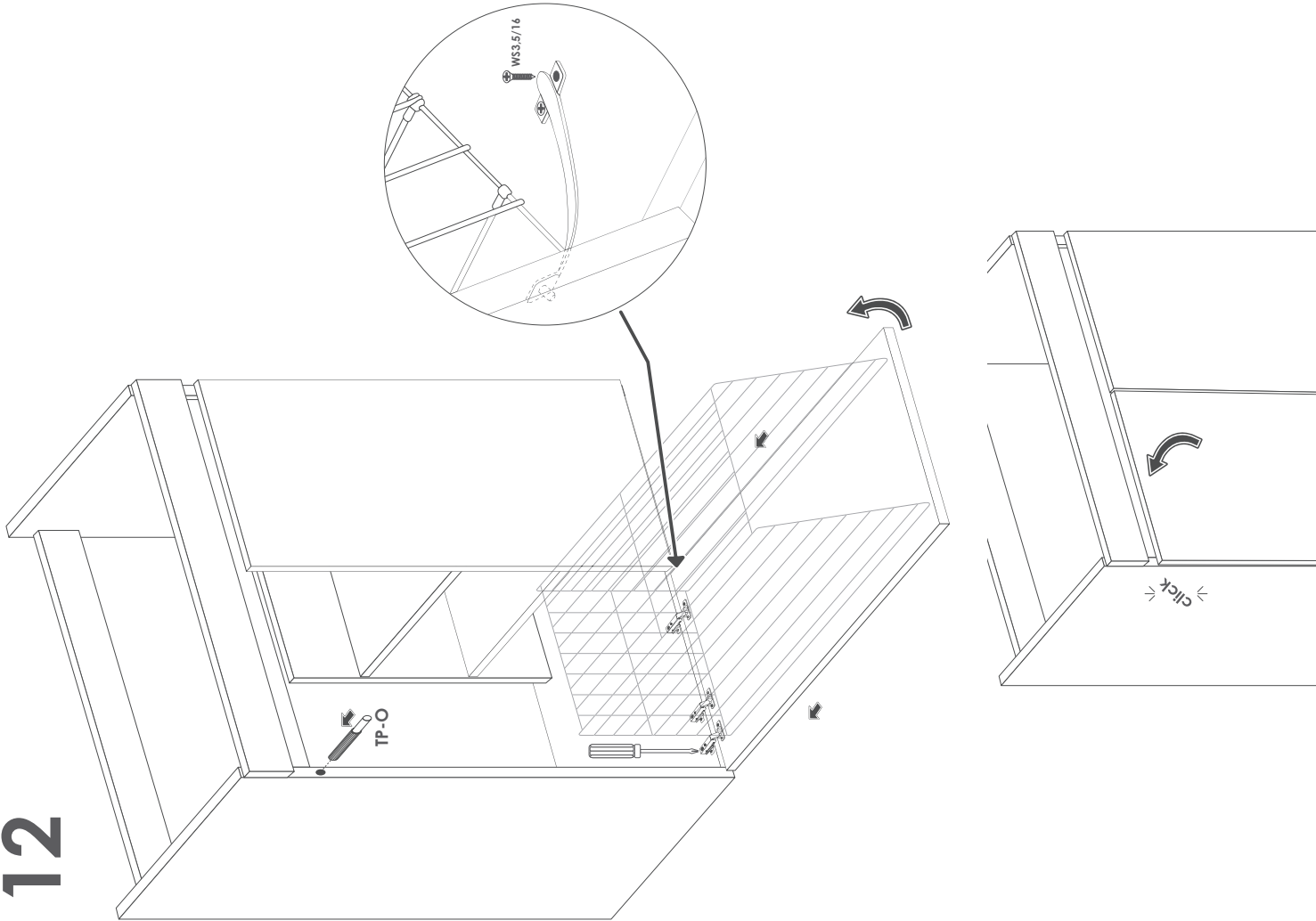

9

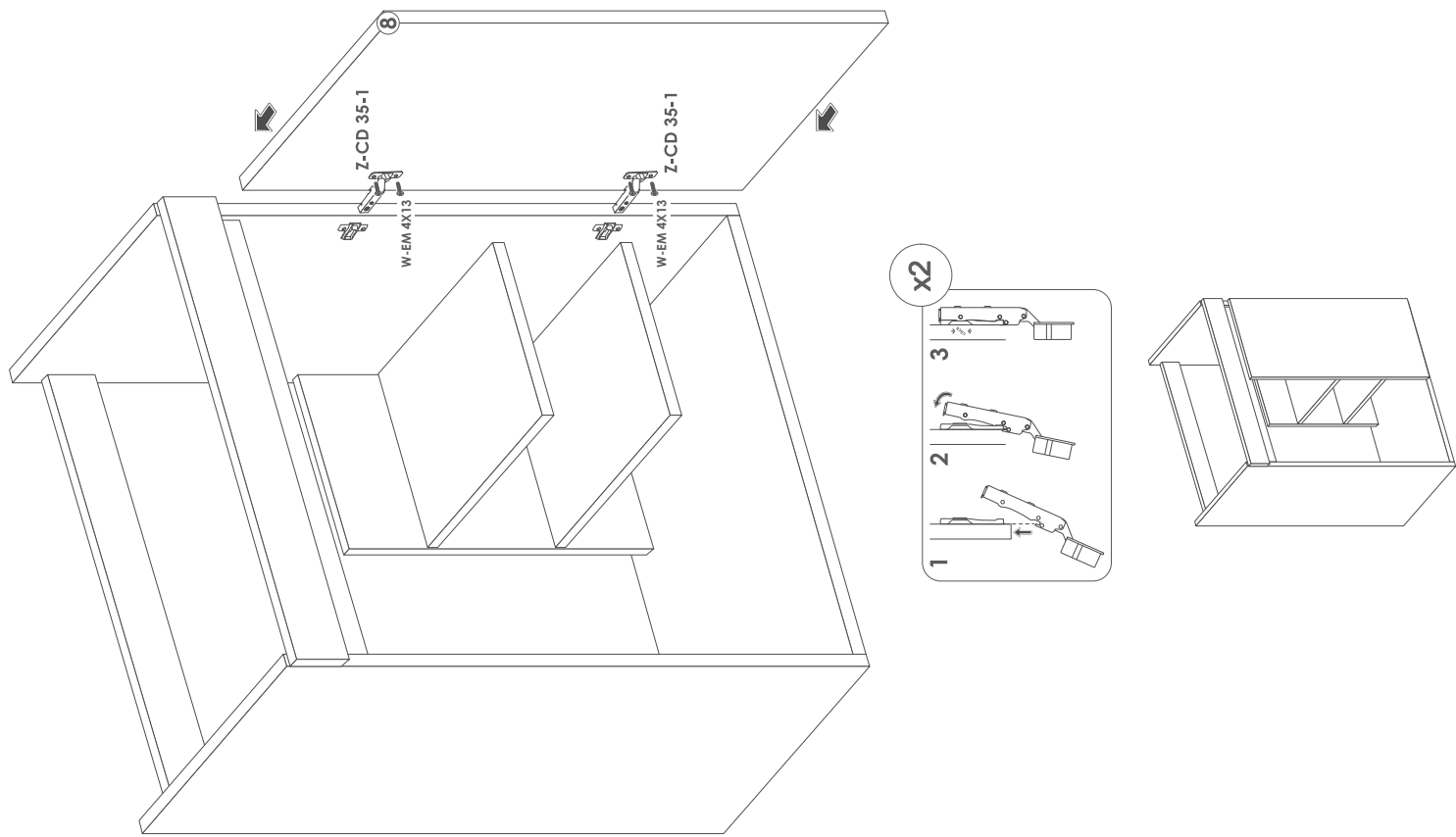

10

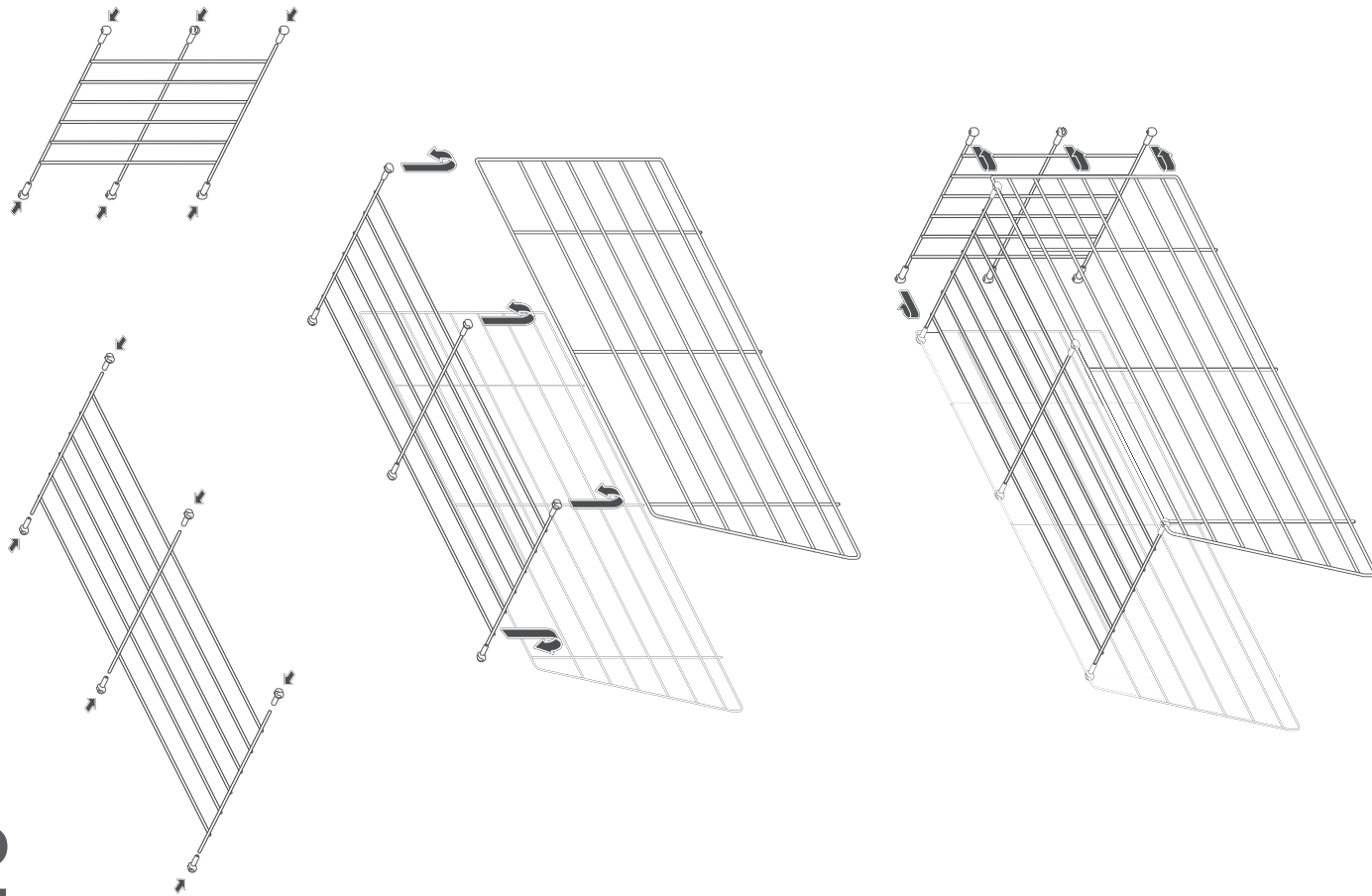

11

