PORTWEST GARMENT MEASUREMENTS: PW3 Trouser

ISSUE DATE: 11/10/19

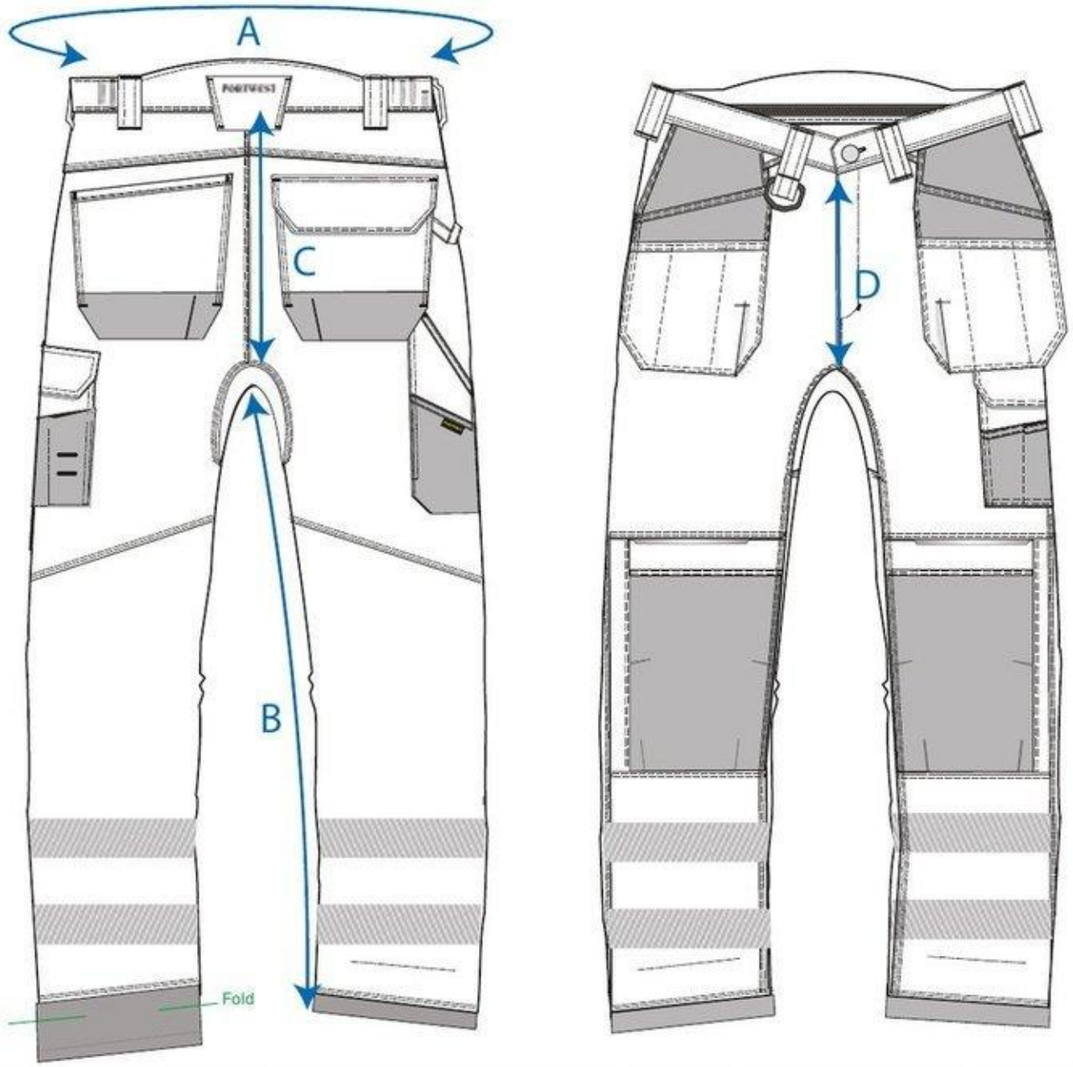

DESCRIPTION			28"	30"	32"	33"	34"	36"	38"	40"	41"	42"	44"	46"	48"
Waist, Relaxed	A	cm	68	73	78	80.5	83	88	93	98	100.5	103	108	113	118
		inch	27	28.5	30.5	31.5	32.5	34.5	36.5	38.5	39.5	40.5	42.5	44.5	46.5
Inseam	B	cm	79	79	79	79	79	79	79	79	79	79	79	79	79
		inch	31	31	31	31	31	31	31	31	31	31	31	31	31
Back Rise Excl. WB and Guseet	C	cm	28.5	29	29.5	29.75	30	30.5	31	31.5	31.75	32	32.5	33	33.5
		inch	11	11.5	11.5	11.5	12	12	12	12.5	12.5	12.5	13	13	13
Front Rise Excl. WB and Gusset	D	cm	21	21.5	22	22.25	22.5	23	23.5	24	24.25	24.5	25	25.5	26
		inch	8.5	8.5	8.5	9	9	9	9.5	9.5	9.5	9.5	10	10	10
Extendable Hem		cm	5	5	5	5	5	5	5	5	5	5	5	5	5
		inch	2	2	2	2	2	2	2	2	2	2	2	2	2

PORTWEST

© COPYRIGHT AND PROTECTED: **PORTWEST LTD.**
WESTPORT BUSINESS AND TECHNOLOGY PARK, WESTPORT, CO MAYO, IRELAND