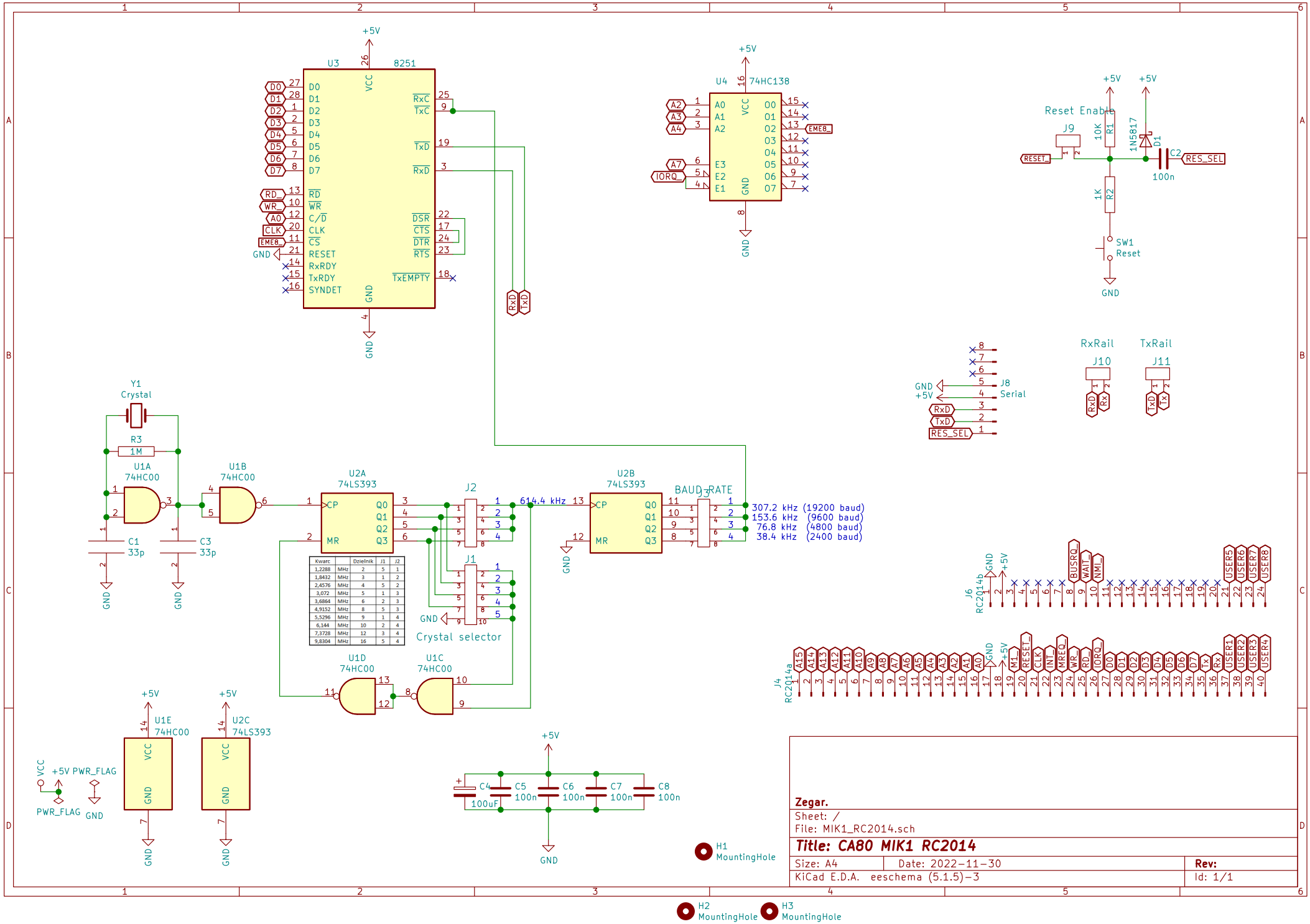

Kwarc		Dzielnik	J1	J2
1,2288	MHz	2	5	1
1,8432	MHz	3	1	2
2,4576	MHz	4	5	2
3,072	MHz	5	1	3
3,6864	MHz	6	2	3
4,9152	MHz	8	5	3
5,5296	MHz	9	1	4
6,144	MHz	10	2	4
7,3728	MHz	12	3	4
9,8304	MHz	16	5	4