

UNIVERSAL WALL BOXES

FOR WOODEN AND METAL STUDS

MODULAR
SYSTEM
THAT'S
EASY TO USE

AN EXTENSIVE COLLECTION OF FLUSH MOUNTING BOXES FOR WALLS AND CEILINGS. THE RANGE IS ENHANCED BY AN ARRAY OF ACCESSORIES, ALLOWING TO CUSTOMISE BOXES FOR ANY PROJECT.

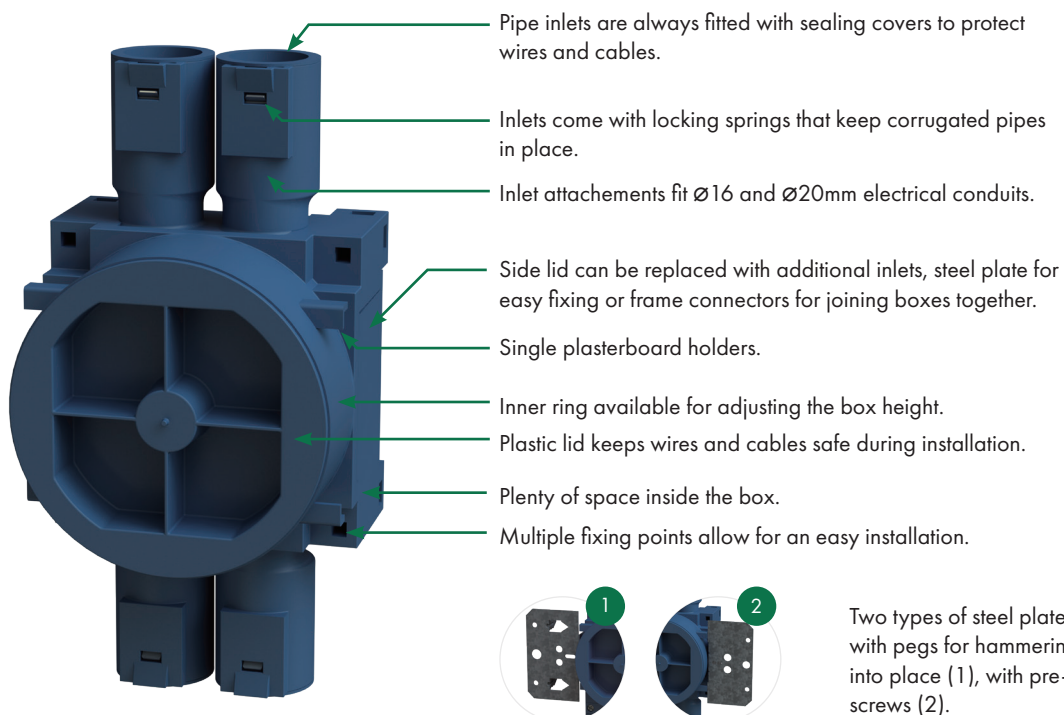

Two types of steel plates available: with pegs for hammering straight into place (1), with pre-cut holes for screws (2).

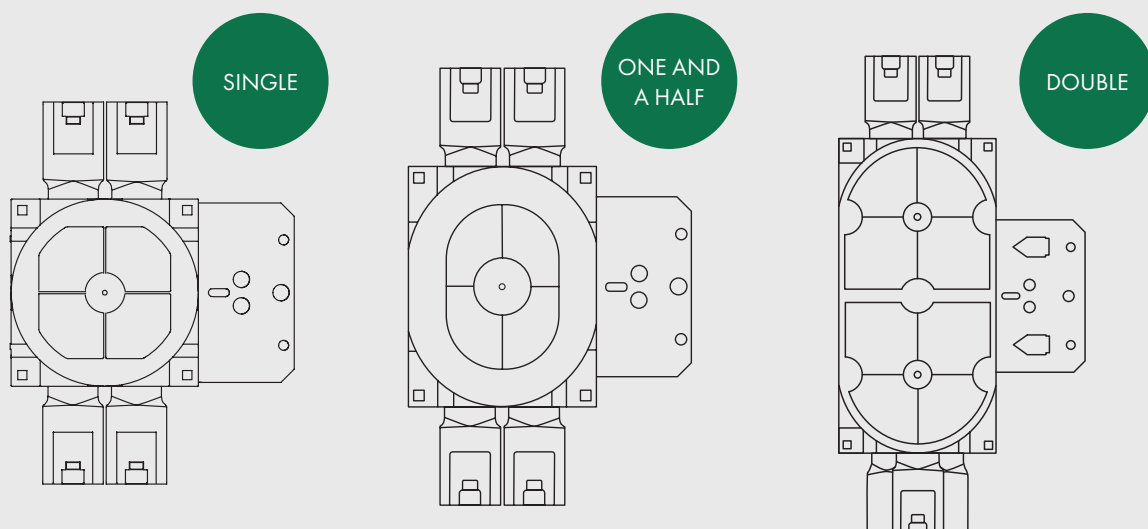

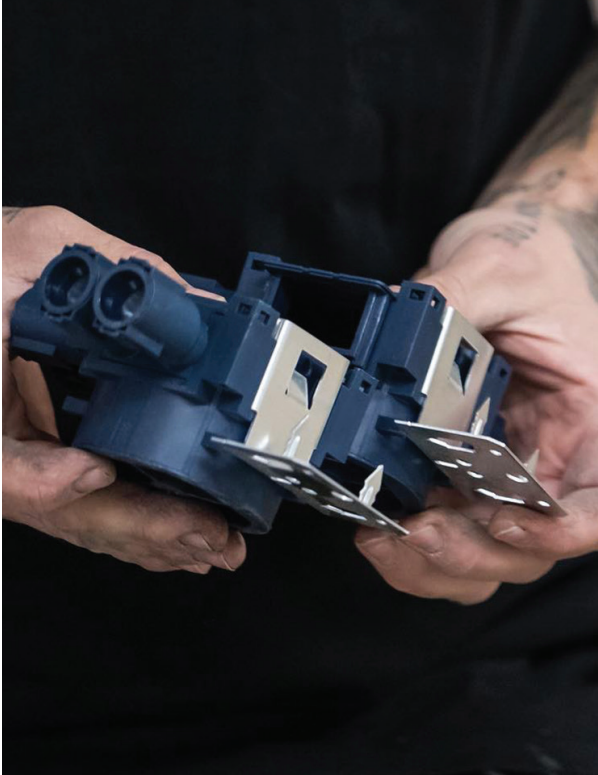

//MODULAR DESIGN

The modular system of wall boxes for electrical installation offers unparalleled flexibility to meet diverse project requirements. With various heights and dimensions, these boxes can be customised using a range of inlet attachments, joining frames, and different fixing plates. Boxes can also be joined together, ensuring seamless integration and adaptability in any project.



//INLET ATTACHMENTS

Inlet attachments for wall boxes feature locking springs that securely hold conduits in place. Each conduit entry point is equipped with a removable cap, protecting the interior from debris and dust to ensure a safe installation. These inlets accommodate different conduit diameters, available in 16mm, 20mm, and 25mm sizes.

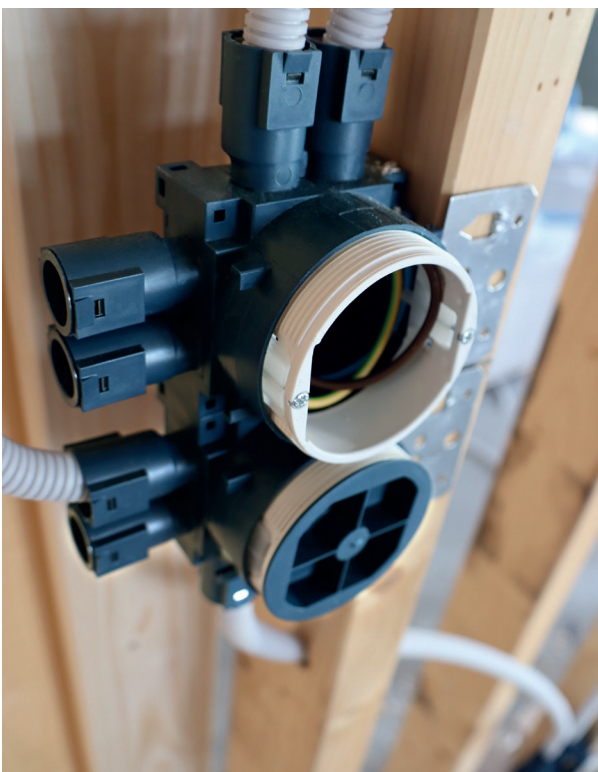

//INNER RING FOR HEIGHT ADJUSTMENT

Single wall boxes feature inner rings that allow easy height adjustments, adding up to an additional 15mm. These inner rings are user-friendly and enhance the box's adaptability to various installation needs. Additionally, a range of rings in different heights is available separately for one-and-a-half and double boxes, ensuring all boxes can be customised to the project's specifications.

//PLASTIC LID

Each wall box includes a versatile plastic lid that safeguards wiring during construction. This lid also functions as a turning tool for adjusting the inner ring in single wall boxes, ensuring precise height customisation. After installation, the lid can be recycled, promoting environmental sustainability. This dual-purpose design enhances both the functionality and eco-friendliness of the wall boxes, making them an ideal choice for conscientious installers.



//MULTIPLE FIXING OPTIONS

Our wall boxes offer versatile fixing options to suit any wall set-up. With three main methods, you can choose the best fit for your project. Option 1: steel plates with holes allow screwing into wooden or metal studs. Option 2: steel plates with metal pegs enable quick hammering into wooden studs. Option 3: boxes without steel plates can be screwed directly to studs through side holes. These adaptable solutions ensure secure and quick installation every time.

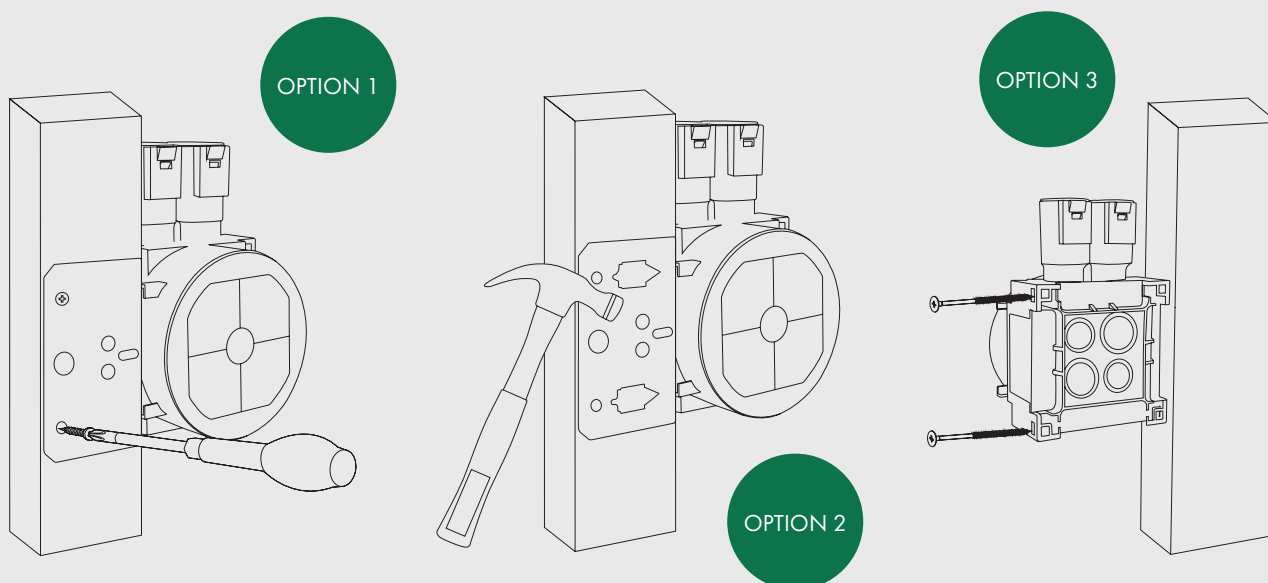
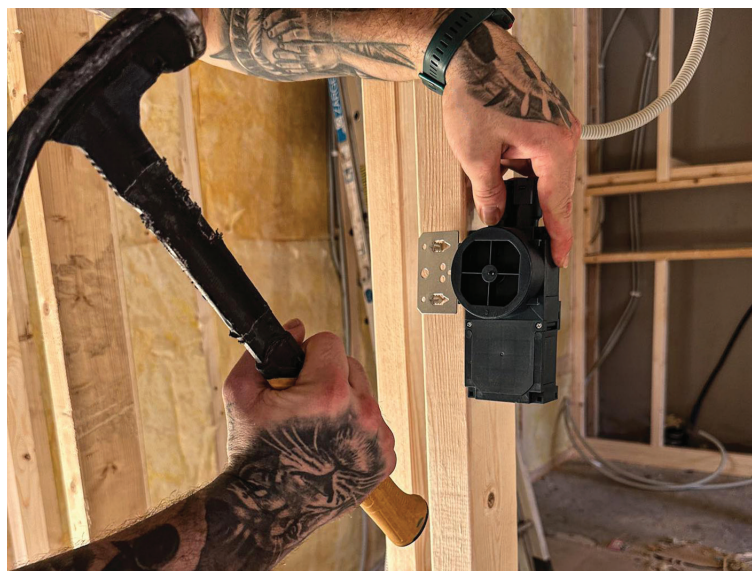

THE UNIVERSAL SERIES HAS BEEN ADAPTED TO SUIT EVERY ASPECT OF ALL TYPES OF PROJECTS.

CEILING BOX CC 70MM

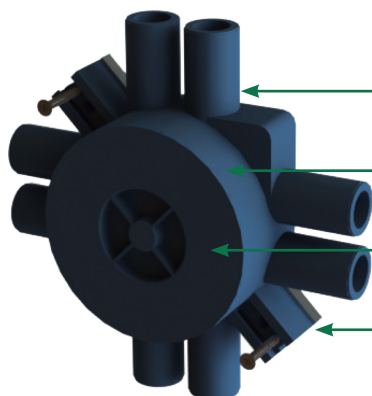

- Choose between boxes with 6, 8 and 10 inlets.
- Different heights available for single, double and triple plasterboards.
- Designed for the DCL system and can hold lighting fixtures up to 15kg.
- Adjustable fixing points allow for an easy installation.

JUNCTION BOX CC 67MM

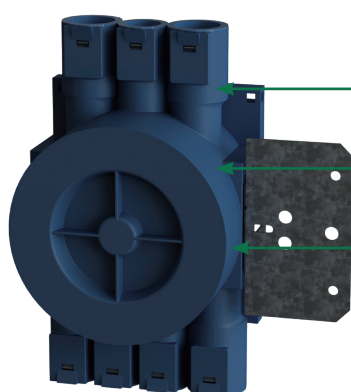

- Boxes come with 7 built-in inlets. Additional inlets can be attached.
 - Different heights available for single, double plasterboards.
 - Two types of steel plates available for fixing boxes to wooden and metal studs.
- A wider diameter junction box that can be tailored with a wide range of inlets and attachment plates. Suitable for double plasterboards.

JUNCTION BOX CC 78MM

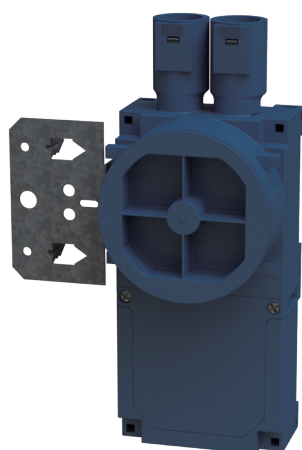
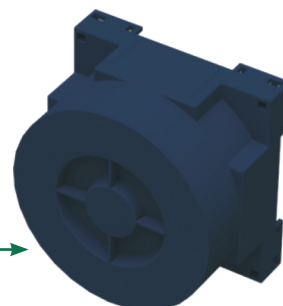

SINGLE 'POCKET' BOX

The single box offers additional space often required by smart home electronics such as relays, transformers, transmitters and other.

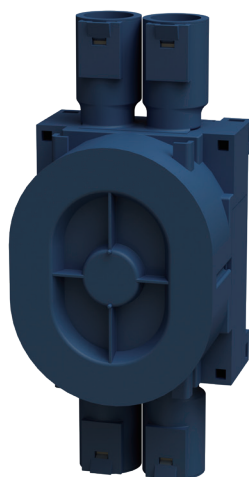

ONE AND A HALF BOX

The 1.5 wall box is designed to be more compact than a single box, making it suitable for installations where space is limited but where more than a single gang is needed.

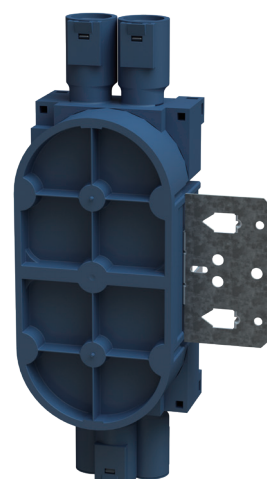

DOUBLE BOX

Double boxes simplify installation by reducing the need for multiple single boxes and wiring runs. They allow for easier future expansion if additional devices or upgrades are needed.

SINGLE 60MM DEPTH RANGE

BOX WITHOUT INLETS
& STEEL PLATE

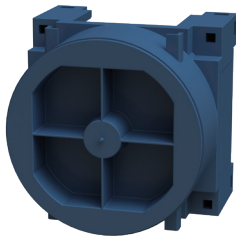

BOXES WITH
INLETS

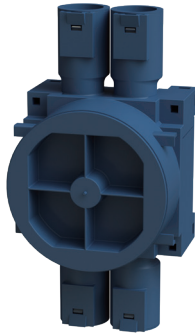

WITH STEEL FASTENING
PLATES

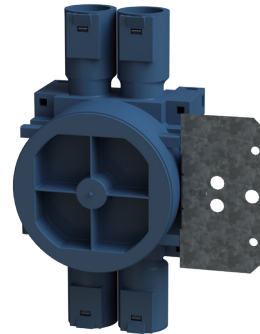

JUNCTION
BOXES

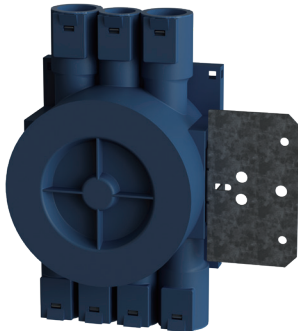

MULTI
BOXES

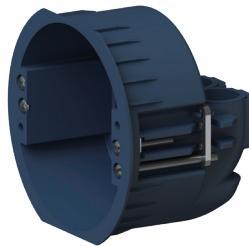

ADDITIONAL SPACE FOR
SMART HOME ITEMS

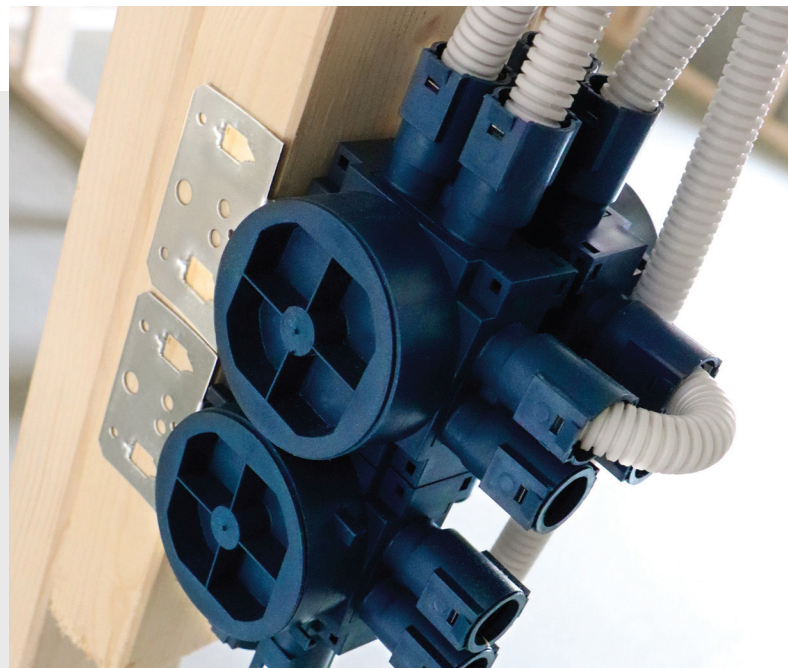
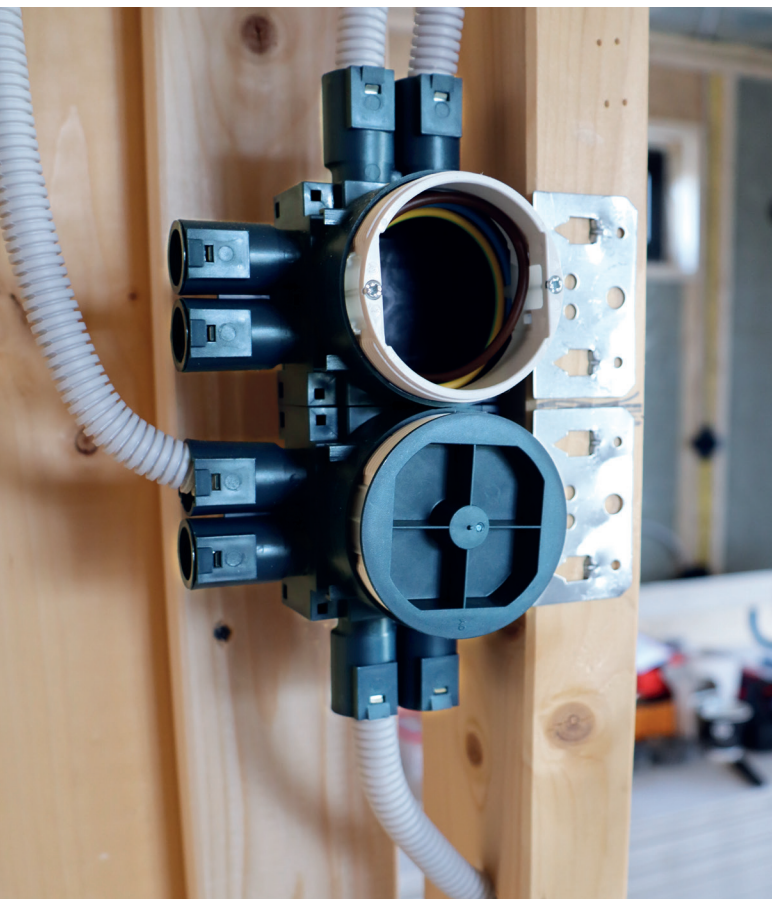
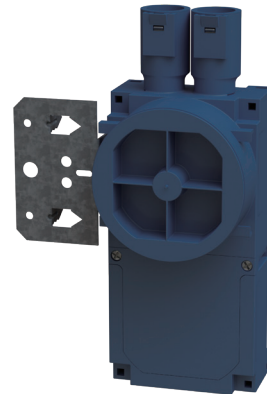

//A SYSTEM THAT FITS EVERY PROJECT

Our single wall box range, with a 71 mm diameter and 60mm depth, is designed to accommodate all types of sockets and switches. These boxes can be easily tailored thanks to a wide range of accessories, and joined together using connection pieces ETM332S and ETM333S, allowing flexibility in spacing. This versatility makes them a favourite among professional contractors.

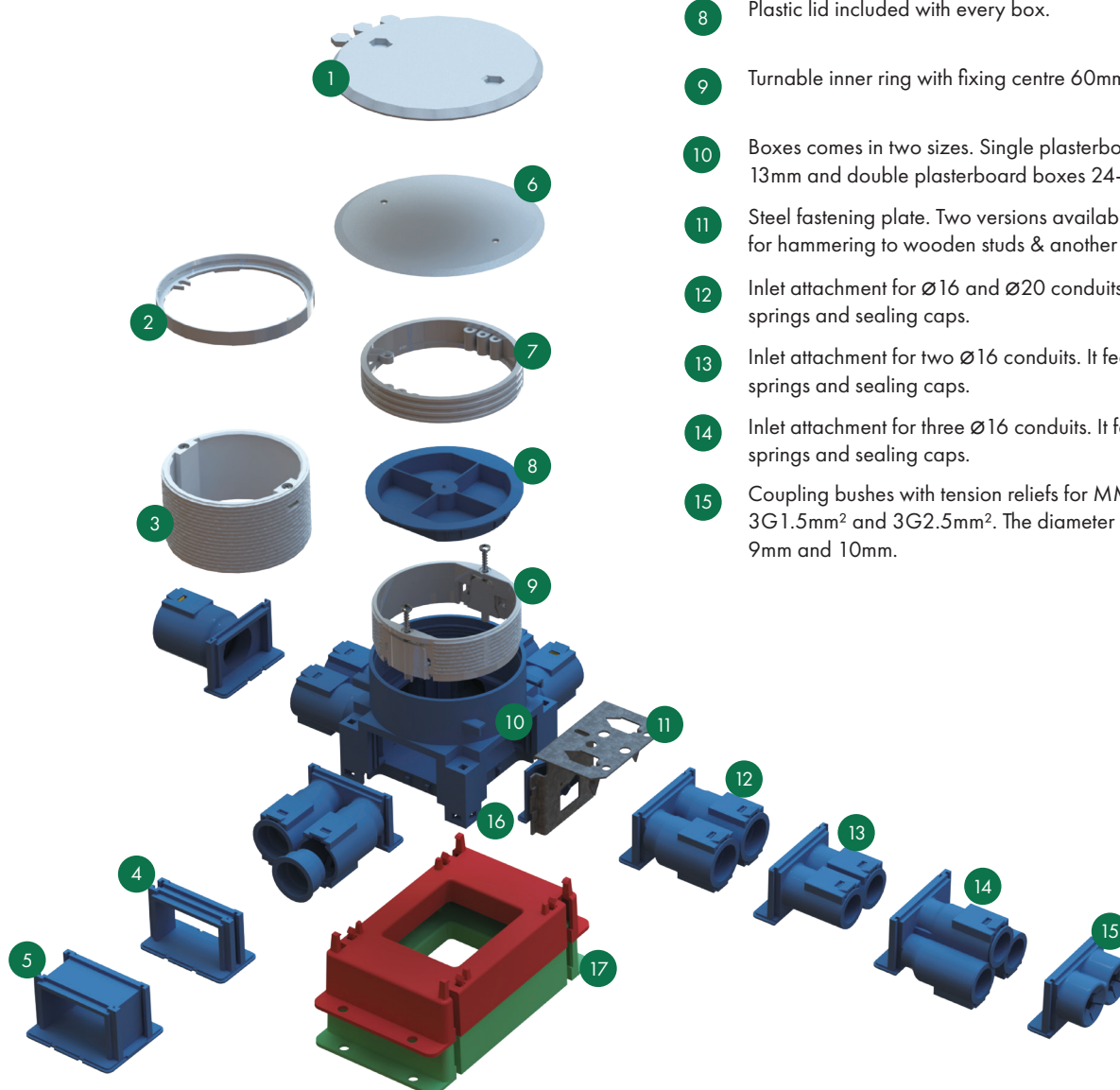

- 1 Box cover, Ø90mm, with screw covers.
- 2 Extension ring, height 6mm
- 3 Additional inner ring, height 37mm
- 4 Connection piece for joining boxes together with cc distance of 71 mm between them. Product code ETM332S.
- 5 Connection piece for joining boxes together with cc distance of 84mm between them. Product code ETM333S.
- 6 Box cover, Ø90mm
- 7 Extension ring, height 12mm. It can be stacked to height of 24mm.
- 8 Plastic lid included with every box.
- 9 Turnable inner ring with fixing centre 60mm and 3M.
- 10 Boxes comes in two sizes. Single plasterboard boxes 12-13mm and double plasterboard boxes 24-26mm.
- 11 Steel fastening plate. Two versions available - one with pins for hammering to wooden studs & another used with screws.
- 12 Inlet attachment for Ø16 and Ø20 conduits. It features locking springs and sealing caps.
- 13 Inlet attachment for two Ø16 conduits. It features locking springs and sealing caps.
- 14 Inlet attachment for three Ø16 conduits. It features locking springs and sealing caps.
- 15 Coupling bushes with tension reliefs for MMJ and EKK cables: 3G1.5mm² and 3G2.5mm². The diameter for those two are 9mm and 10mm.
- 16 3.5x3.5 square nails can be used to hammer wall boxes directly to wooden studs.
- 17 Spaces with 18, 22, 25, 30 and 34mm height available. Can be stacked to 66, 70, 95 and 120mm to adjust to different height wooden studs.

SINGLE 60MM DEPTH RANGE

PRODUCT	SIZE H/W/D mm	CODE	IP CLASS	MATERIAL
---------	------------------	------	----------	----------

Base box

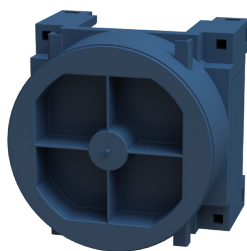

Colour: blue
 Certificates: CE, Semko
 Conforms with: LVD, RoHS, WEEE
 Complies with the standards: IEC 60670-1
 Fire hazard test: 850°C (IEC60695-2-11)
 Working temperature: -25°C to +60°C; Installation temperature: -5°C to +25°C



This base wall box is designed for single plasterboard installations (12mm) and comes without inlet attachments. It features an adjustable inner ring, allowing you to customise the height for a perfect fit. The included lid protects wiring during construction and can be recycled post-installation. Equipped with 2x Ø16mm and 2x Ø20mm knockout inlets at the back.

For a single plasterboard	71/71/60	ETM676S	IP20	PP, halogen free
---------------------------	----------	---------	------	------------------

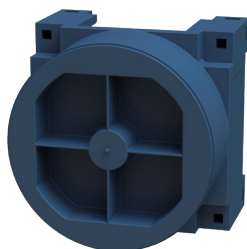

Colour: blue
 Certificates: CE, Semko
 Conforms with: LVD, RoHS, WEEE
 Complies with the standards: IEC 60670-1
 Fire hazard test: 850°C (IEC60695-2-11)
 Working temperature: -25°C to +60°C; Installation temperature: -5°C to +25°C



This base wall box is designed for double plasterboard installations (24mm) and comes without inlet attachments. It features an adjustable inner ring, allowing you to customise the height for a perfect fit. The included lid protects wiring during construction and can be recycled post-installation. Equipped with 2x Ø16mm and 2x Ø20mm knockout inlets at the back.

For a double plasterboard	71/71/60	ETM606S	IP20	PP, halogen free
---------------------------	----------	---------	------	------------------

Boxes with double 2xØ16/Ø20mm inlets

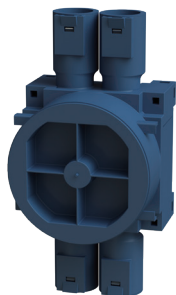

Colour: blue
 Certificates: CE, Semko
 Conforms with: LVD, RoHS, WEEE
 Complies with the standards: IEC 60670-1
 Fire hazard test: 850°C (IEC60695-2-11)
 Working temperature: -25°C to +60°C; Installation temperature: -5°C to +25°C



This single plasterboard (12mm) wall box features an inner ring for precise height adjustment and includes two double inlet attachments compatible with Ø16mm and Ø20mm conduits. It comes with a protective lid and the attachments are equipped with conduit locking springs and entry plugs for secure and convenient installation.

For a single plasterboard	146/71/60	ETM672S	IP20	PP, halogen free
---------------------------	-----------	---------	------	------------------

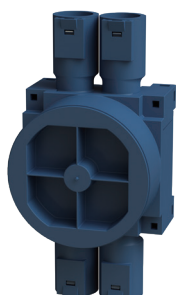

Colour: blue
 Certificates: CE, Semko
 Conforms with: LVD, RoHS, WEEE
 Complies with the standards: IEC 60670-1
 Fire hazard test: 850°C (IEC60695-2-11)
 Working temperature: -25°C to +60°C; Installation temperature: -5°C to +25°C



Designed for double plasterboard walls (24mm), this wall box features an inner ring for height adjustment and includes two double inlet attachments compatible with Ø16mm and Ø20mm conduits. The box comes with a protective lid, while the attachments feature conduit locking springs and entry plugs for secure and easy installation.

For a double plasterboard	146/71/60	ETM631S	IP20	PP, halogen free
---------------------------	-----------	---------	------	------------------

PRODUCT

SIZE
H/W/D mm

CODE

IP CLASS

MATERIAL

Boxes with triple 2xØ16/Ø20mm inlets

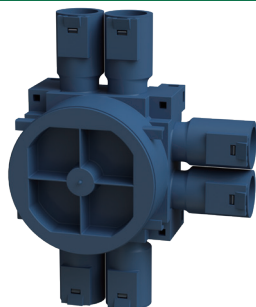

Colour: blue
 Certificates: CE, Semko
 Conforms with: LVD, RoHS, WEEE
 Complies with the standards: IEC 60670-1
 Fire hazard test: 850°C (IEC60695-2-11)
 Working temperature: -25°C to +60°C; Installation temperature: -5°C to +25°C



This wall box is designed with an inner ring for precise height adjustment and includes three double inlet attachments suitable for Ø16mm and Ø20mm conduits. It comes with a protective lid, and the attachments are equipped with conduit locking springs and entry plugs for secure installation. Suitable for single plasterboard walls (12mm).

For a single plasterboard	146/109/60	ETM678S	IP20	PP, halogen free
---------------------------	------------	---------	------	------------------

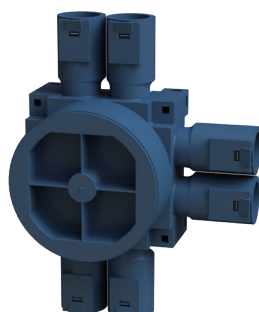

Colour: blue
 Certificates: CE, Semko
 Conforms with: LVD, RoHS, WEEE
 Complies with the standards: IEC 60670-1
 Fire hazard test: 850°C (IEC60695-2-11)
 Working temperature: -25°C to +60°C; Installation temperature: -5°C to +25°C



This wall box is designed with an inner ring for precise height adjustment and includes three double inlet attachments suitable for Ø16mm and Ø20mm conduits. It comes with a protective lid, and the attachments are equipped with conduit locking springs and entry plugs for secure installation. Suitable for double plasterboard walls (24mm).

For a double plasterboard	146/109/60	ETM387S	IP20	PP, halogen free
---------------------------	------------	---------	------	------------------

Boxes with double 2xØ16/Ø20mm inlets and a steel plate

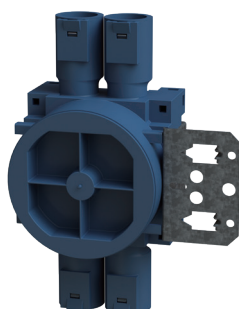

Colour: blue
 Certificates: CE, Semko
 Conforms with: LVD, RoHS, WEEE
 Complies with the standards: IEC 60670-1
 Fire hazard test: 850°C (IEC60695-2-11)
 Working temperature: -25°C to +60°C; Installation temperature: -5°C to +25°C

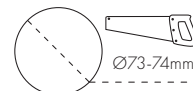

This single plasterboard wall box features an inner ring for precise height adjustment and includes two double inlet attachments compatible with Ø16mm and Ø20mm conduits. It is equipped with a steel plate attachment with pins for easy hammering directly onto wooden studs. The box also comes with a protective lid, and the attachments feature conduit locking springs and entry plugs for secure and convenient installation.

For a single plasterboard	146/107/60	ETM336S	IP20	PP, halogen free
---------------------------	------------	---------	------	------------------

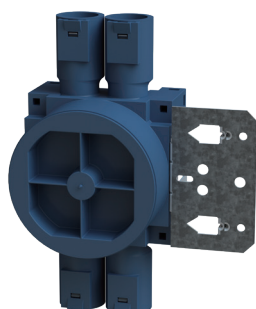

Colour: blue
 Certificates: CE, Semko
 Conforms with: LVD, RoHS, WEEE
 Complies with the standards: IEC 60670-1
 Fire hazard test: 850°C (IEC60695-2-11)
 Working temperature: -25°C to +60°C; Installation temperature: -5°C to +25°C



A double plasterboard wall box features an inner ring for precise height adjustment and includes two double inlet attachments compatible with Ø16mm and Ø20mm conduits. It is equipped with a steel plate attachment with pins for easy hammering directly onto wooden studs. The box also comes with a protective lid, and the attachments feature conduit locking springs and entry plugs for secure and convenient installation.

For a double plasterboard	146/107/60	ETM335S	IP20	PP, halogen free
---------------------------	------------	---------	------	------------------

SINGLE 60MM DEPTH RANGE

PRODUCT

SIZE
H/W/D mm

CODE

IP CLASS

MATERIAL

Boxes with triple 2xØ16/Ø20mm inlets and a steel plate

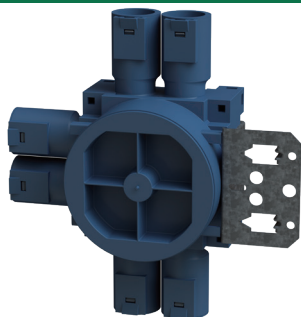

Colour: blue
 Certificates: CE, Semko
 Conforms with: LVD, RoHS, WEEE
 Complies with the standards: IEC 60670-1
 Fire hazard test: 850°C (IEC60695-2-11)
 Working temperature: -25°C to +60°C; Installation temperature: -5°C to +25°C



The single plasterboard wall box has an inner ring for height adjustment and includes three double inlet attachments compatible with Ø16mm and Ø20mm conduits. It comes with a steel plate attachment with pins, allowing for easy hammering directly onto wooden studs. The box also includes a protective lid, and inlets are equipped with conduit locking springs and entry plugs to protect wiring from dust.

For a single plasterboard	146/144/60	ETM338S	IP20	PP, halogen free
---------------------------	------------	---------	------	------------------

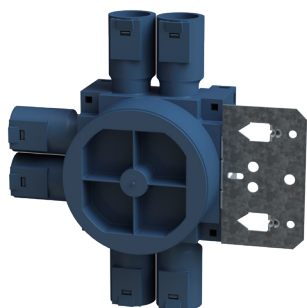

Colour: blue
 Certificates: CE, Semko
 Conforms with: LVD, RoHS, WEEE
 Complies with the standards: IEC 60670-1
 Fire hazard test: 850°C (IEC60695-2-11)
 Working temperature: -25°C to +60°C; Installation temperature: -5°C to +25°C

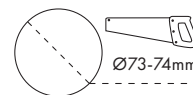

The double plasterboard wall box has an inner ring for height adjustment and includes three double inlet attachments compatible with Ø16mm and Ø20mm conduits. It comes with a steel plate attachment with pins, allowing for easy hammering directly onto wooden studs. The box also includes a protective lid, and inlets are equipped with conduit locking springs and entry plugs to protect wiring from dust.

For a double plasterboard	146/144/60	ETM337S	IP20	PP, halogen free
---------------------------	------------	---------	------	------------------

Boxes with double 2xØ16/Ø20mm inlets and a steel plate

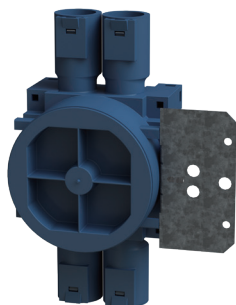

Colour: blue
 Certificates: CE, Semko
 Conforms with: LVD, RoHS, WEEE
 Complies with the standards: IEC 60670-1
 Fire hazard test: 850°C (IEC60695-2-11)
 Working temperature: -25°C to +60°C; Installation temperature: -5°C to +25°C

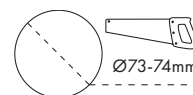

This single plasterboard wall box features an inner ring for precise height adjustment and includes two double inlet attachments compatible with Ø16mm and Ø20mm conduits. It is equipped with a steel plate attachment for screwing onto wooden or metal studs. The box also comes with a protective lid, and the attachments feature conduit locking springs and entry plugs for protecting wiring from dust.

For a single plasterboard	146/107/60	ETM336SF	IP20	PP, halogen free
---------------------------	------------	----------	------	------------------

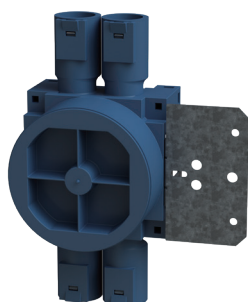

Colour: blue
 Certificates: CE, Semko
 Conforms with: LVD, RoHS, WEEE
 Complies with the standards: IEC 60670-1
 Fire hazard test: 850°C (IEC60695-2-11)
 Working temperature: -25°C to +60°C; Installation temperature: -5°C to +25°C

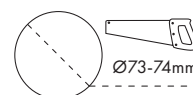

This double plasterboard wall box features an inner ring for precise height adjustment and includes two double inlet attachments compatible with Ø16mm and Ø20mm conduits. It is equipped with a steel plate attachment for screwing onto wooden or metal studs. The box also comes with a protective lid, and the attachments feature conduit locking springs and entry plugs for protecting wiring from dust.

For a double plasterboard	146/107/60	ETM335SF	IP20	PP, halogen free
---------------------------	------------	----------	------	------------------

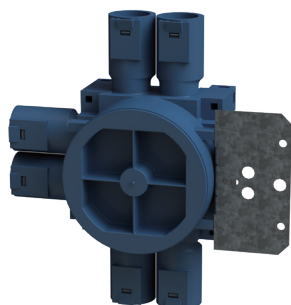
PRODUCT
SIZE
H/W/D mm
CODE
IP CLASS
MATERIAL
Boxes with triple 2xØ16/Ø20mm inlets and a steel plate

Colour: blue
 Certificates: CE, Semko
 Conforms with: LVD, RoHS, WEEE
 Complies with the standards: IEC 60670-1
 Fire hazard test: 850°C (IEC60695-2-11)
 Working temperature: -25°C to +60°C; Installation temperature: -5°C to +25°C



The single plasterboard wall box features an inner ring for precise height adjustment and includes three double inlet attachments compatible with Ø16mm and Ø20mm conduits. It is equipped with a steel plate attachment for screwing onto wooden or metal studs. The box also comes with a protective lid, and the attachments feature conduit locking springs and entry plugs for protecting wiring from dust.

For a single plasterboard	146/144/60	ETM338SF	IP20	PP, halogen free
---------------------------	------------	----------	------	------------------

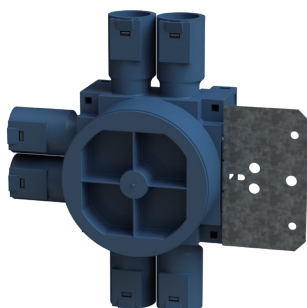

Colour: blue
 Certificates: CE, Semko
 Conforms with: LVD, RoHS, WEEE
 Complies with the standards: IEC 60670-1
 Fire hazard test: 850°C (IEC60695-2-11)
 Working temperature: -25°C to +60°C; Installation temperature: -5°C to +25°C

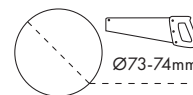

The double plasterboard wall box features an inner ring for precise height adjustment and includes three double inlet attachments compatible with Ø16mm and Ø20mm conduits. It is equipped with a steel plate attachment for screwing onto wooden or metal studs. The box also comes with a protective lid, and the attachments feature conduit locking springs and entry plugs for protecting wiring from dust.

For a double plasterboard	146/144/60	ETM337SF	IP20	PP, halogen free
---------------------------	------------	----------	------	------------------

Single wall box covers

Colour: white
 Certificates: CE, Semko
 Conforms with: LVD, RoHS, WEEE
 Complies with the standards: IEC 60670-1
 Fire hazard test: 850°C (IEC60695-2-11)
 Working temperature: -25°C to +60°C; Installation temperature: -5°C to +25°C

This sleek white wall box cover features a 90mm diameter and a fixing distance of cc 60mm. Designed for a clean and unobtrusive finish, it provides a precise fit for standard wall boxes, ensuring a seamless appearance. The cover is easy to install and ideal for maintaining a professional look in any setting.

For single wall boxes cc Ø60mm	Ø90/2	ETM003S	IP20	PP, halogen free
--------------------------------	-------	---------	------	------------------

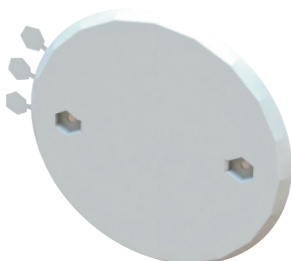

Colour: white
 Certificates: CE, Semko
 Conforms with: LVD, RoHS, WEEE
 Complies with the standards: IEC 60670-1
 Fire hazard test: 850°C (IEC60695-2-11)
 Working temperature: -25°C to +60°C; Installation temperature: -5°C to +25°C

This white wall box cover, with a 90mm diameter and a fixing distance of cc 60mm, is compatible with single wall boxes. It features three screw covers for a seamless, polished finish, concealing fasteners and providing a clean look.

For single wall boxes cc Ø60mm	Ø90/5	ETM540S	IP20	PP, halogen free
--------------------------------	-------	---------	------	------------------

SINGLE WALL BOX RANGE

	PRODUCT	SIZE H/W/D mm	CODE	IP CLASS	MATERIAL
Single wall box ring extensions					
	Colour: white Certificates: CE, Semko Conforms with: LVD, RoHS, WEEE Complies with the standards: IEC 60670-1 Fire hazard test: 850°C (IEC60695-2-11) Working temperature: -25°C to +60°C; Installation temperature: -5°C to +25°C				
	This white extension ring, designed for single wall boxes, adds 6mm in height to accommodate various installation needs. It attaches securely with two screws, featuring a fixing distance of cc 60mm.				
	For single wall boxes c cØ60mm	Ø71/6	ETM013S	IP20	PP, halogen free
	Colour: white Certificates: CE, Semko Conforms with: LVD, RoHS, WEEE Complies with the standards: IEC 60670-1 Fire hazard test: 850°C (IEC60695-2-11) Working temperature: -25°C to +60°C; Installation temperature: -5°C to +25°C				
	This extension ring is designed for single wall boxes and provides a 12mm height increase. It can be stacked to achieve a total height of 24mm, offering customisable options. The ring attaches securely with two screws (included), featuring a fixing distance of cc 60mm.				
	For single wall boxes cc Ø60mm	Ø71/12	ETM543S	IP20	PP, halogen free
	Colour: white Certificates: CE, Semko Conforms with: LVD, RoHS, WEEE Complies with the standards: IEC 60670-1 Fire hazard test: 850°C (IEC60695-2-11) Working temperature: -25°C to +60°C; Installation temperature: -5°C to +25°C				
	An extended white inner ring is designed for single wall boxes and adds upto 37mm in depth, making it ideal for projects with extra thick walls. It attaches securely with two screws, featuring a fixing distance of cc 60mm. Perfect for accommodating deeper wall cavities.				
	For single wall boxes cc Ø60mm	Ø65/37	ETM339S	IP20	PP, halogen free
Higher IP boxes with double 2xØ16/Ø20mm inlets and a steel plate					
	Colour: blue Certificates: CE, Semko Conforms with: LVD, RoHS, WEEE Complies with the standards: IEC 60670-1 Fire hazard test: 850°C (IEC60695-2-11) Working temperature: -25°C to +60°C; Installation temperature: -5°C to +25°C				
	This wall box, with an IP30 rating, is a great choice for environments prioritising enhanced safety and protection for internal components. It includes two double inlet attachments for Ø16mm and Ø20mm conduits, and a steel plate with pins for easy hammering onto wooden studs. The box comes with a lid, and the inlets feature conduit locking springs and entry sealing plugs, ensuring secure and dust-free installation.				
	For a single plasterboard	146/112/73	ETM335SA	IP30	PP, halogen free

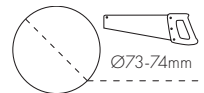

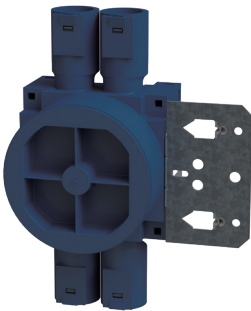
PRODUCT	SIZE H/W/D mm	CODE	IP CLASS	MATERIAL
 <p> Colour: blue Certificates: CE, Semko Conforms with: LVD, RoHS, WEEE Complies with the standards: IEC 60670-1 Fire hazard test: 850°C (IEC60695-2-11) Working temperature: -25°C to +60°C; Installation temperature: -5°C to +25°C </p> <p> This wall box, with an IP30 rating, is a great choice for environments prioritising enhanced safety and protection for internal components. It includes two double inlet attachments for Ø16mm and Ø20mm conduits, and a steel plate with pins for easy hammering onto wooden studs. The box comes with a lid, and the inlets feature conduit locking springs and entry sealing plugs, ensuring secure and dust-free installation. </p>	146/112/73	ETM336SA	IP30	PP, halogen free

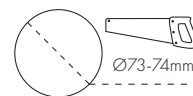

Higher IP boxes with triple 2xØ16/Ø20mm inlets and a steel plate

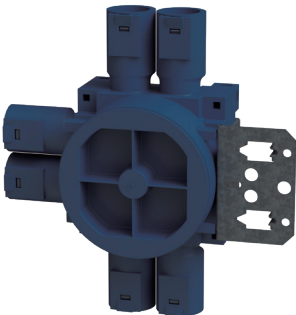
 <p> Colour: blue Certificates: CE, Semko Conforms with: LVD, RoHS, WEEE Complies with the standards: IEC 60670-1 Fire hazard test: 850°C (IEC60695-2-11) Working temperature: -25°C to +60°C; Installation temperature: -5°C to +25°C </p> <p> Boasting a high IP30 rating, this box is a great choice for environments prioritising enhanced safety and protection for internal components. It includes three double inlet attachments for Ø16mm and Ø20mm conduits, and a steel plate with pins for easy hammering onto wooden studs. The box comes with a lid. The inlets feature conduit locking springs and entry sealing plugs. </p>	146/150/73	ETM337SA	IP30	PP, halogen free
----------------------------------------------------------------------------------------------------------------------------------------------------------------------------------------------------------------------------------------------------------------------------------------------------------------------------------------------------------------------------------------------------------------------------------------------------------------------------------------------------------------------------------------------------------------------------------------------------------------------------------------------------------------------------------------------------------------------------------------------------------------------------------------------------------------------------------------------	------------	----------	------	------------------

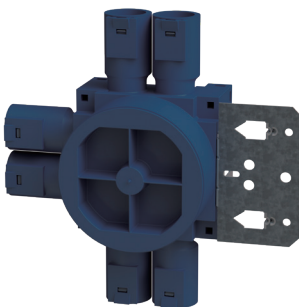

 <p> Colour: blue Certificates: CE, Semko Conforms with: LVD, RoHS, WEEE Complies with the standards: IEC 60670-1 Fire hazard test: 850°C (IEC60695-2-11) Working temperature: -25°C to +60°C; Installation temperature: -5°C to +25°C </p> <p> Boasting a high IP30 rating, this box is a great choice for environments prioritising enhanced safety and protection for internal components. It includes three double inlet attachments for Ø16mm and Ø20mm conduits, and a steel plate with pins for easy hammering onto wooden studs. The box comes with a lid. The inlets feature conduit locking springs and entry sealing plugs. </p>	146/150/73	ETM338SA	IP30	PP, halogen free
-----------------------------------------------------------------------------------------------------------------------------------------------------------------------------------------------------------------------------------------------------------------------------------------------------------------------------------------------------------------------------------------------------------------------------------------------------------------------------------------------------------------------------------------------------------------------------------------------------------------------------------------------------------------------------------------------------------------------------------------------------------------------------------------------------------------------------------------------	------------	----------	------	------------------





Junction boxes

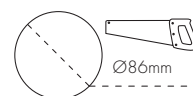

 <p> Colour: blue Certificates: CE Conforms with: LVD, RoHS, WEEE Complies with the standards: IEC 60670-1 Fire hazard test: 850°C (IEC60695-2-11) Working temperature: -25°C to +60°C; Installation temperature: -5°C to +25°C </p> <p> The junction box, with an 83mm diameter and 60mm depth, features an inner ring with a cc67mm attachment using M3 screws. Secure the ring in place by tightening the screws on each side. The box includes seven built-in inlets: 4x Ø16mm and 3x Ø16/20mm, with the option to add additional inlets on each side using accessory attachments. A protective lid is included. </p>	142/83/60	ETM394S	IP20	PP, halogen free
-----------------------------------------------------------------------------------------------------------------------------------------------------------------------------------------------------------------------------------------------------------------------------------------------------------------------------------------------------------------------------------------------------------------------------------------------------------------------------------------------------------------------------------------------------------------------------------------------------------------------------------------------------------------------------------------------------------------------------------------------------------------------------------------------------------------------------	-----------	---------	------	------------------



SINGLE 60MM DEPTH RANGE

PRODUCT	SIZE H/W/D mm	CODE	IP CLASS	MATERIAL
 <p> Colour: blue Certificates: CE Conforms with: LVD, RoHS, WEEE Complies with the standards: IEC 60670-1 Fire hazard test: 850°C (IEC60695-2-11) Working temperature: -25°C to +60°C; Installation temperature: -5°C to +25°C </p> <p> The junction box, with an 83mm diameter and 60mm depth, features an inner ring with a cc 67mm attachment using M3 screws. Secure the ring in place by tightening the screws on each side. The box includes 7 built-in inlets: 4x Ø16mm and 3x Ø16/20mm, with the option to add additional inlets on each side using accessory attachments. A protective lid is included. </p> 	142/83/60	ETM395S	IP20	PP, halogen free

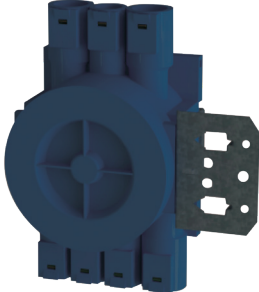
Junction boxes with a steel plate for wooden studs

 <p> Colour: blue Certificates: CE Conforms with: LVD, RoHS, WEEE Complies with the standards: IEC 60670-1 Fire hazard test: 850°C (IEC60695-2-11) Working temperature: -25°C to +60°C; Installation temperature: -5°C to +25°C </p> <p> The junction box, with an 83mm diameter and 60mm depth, has an inner ring with a cc 67mm attachment using M3 screws. Secure the ring in place by tightening the screws on each side. The box includes 7 built-in inlets: 4x Ø16mm and 3x Ø16/20mm, with the option to add additional inlet on the side. It also has a steel plate with pins for easy hammering onto wooden studs. A protective lid is included. </p> 	142/124.3/60	ETM398S	IP20	PP, halogen free
----------------------------------------------------------------------------------------------------------------------------------------------------------------------------------------------------------------------------------------------------------------------------------------------------------------------------------------------------------------------------------------------------------------------------------------------------------------------------------------------------------------------------------------------------------------------------------------------------------------------------------------------------------------------------------------------------------------------------------------------------------------------------------------------------------------------------------------------------------------------------------------------------------------------------------------------------	--------------	---------	------	------------------

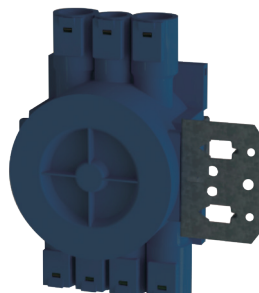
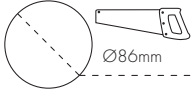
 <p> Colour: blue Certificates: CE Conforms with: LVD, RoHS, WEEE Complies with the standards: IEC 60670-1 Fire hazard test: 850°C (IEC60695-2-11) Working temperature: -25°C to +60°C; Installation temperature: -5°C to +25°C </p> <p> The junction box, with an 83mm diameter and 60mm depth, has an inner ring with a cc 67mm attachment using M3 screws. Secure the ring in place by tightening the screws on each side. The box includes 7 built-in inlets: 4x Ø16mm and 3x Ø16/20mm, with the option to add additional inlet on the side. It also has a steel plate with pins for easy hammering onto wooden studs. A protective lid is included. </p> 	142/124.3/60	ETM399S	IP20	PP, halogen free
-------------------------------------------------------------------------------------------------------------------------------------------------------------------------------------------------------------------------------------------------------------------------------------------------------------------------------------------------------------------------------------------------------------------------------------------------------------------------------------------------------------------------------------------------------------------------------------------------------------------------------------------------------------------------------------------------------------------------------------------------------------------------------------------------------------------------------------------------------------------------------------------------------------------------------------------------------	--------------	---------	------	------------------

Junction boxes with a steel plate for wooden/metal studs

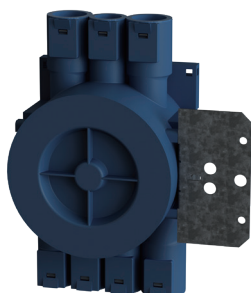
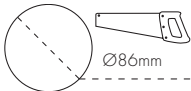
 <p> Colour: blue Certificates: CE Conforms with: LVD, RoHS, WEEE Complies with the standards: IEC 60670-1 Fire hazard test: 850°C (IEC60695-2-11) Working temperature: -25°C to +60°C; Installation temperature: -5°C to +25°C </p> <p> The junction box, with an 83mm diameter and 60mm depth, has an inner ring with a cc 67mm attachment using M3 screws. Secure the ring in place by tightening the screws on each side. The box includes 7 built-in inlets: 4x Ø16mm and 3x Ø16/20mm, with the option to add additional inlet on the side. It also has a steel plate for screwing onto wooden or metal studs. A protective lid is included. </p> 	142/124/60	ETM398SF	IP20	PP, halogen free
------------------------------------------------------------------------------------------------------------------------------------------------------------------------------------------------------------------------------------------------------------------------------------------------------------------------------------------------------------------------------------------------------------------------------------------------------------------------------------------------------------------------------------------------------------------------------------------------------------------------------------------------------------------------------------------------------------------------------------------------------------------------------------------------------------------------------------------------------------------------------------------------------------------------------------------------	------------	----------	------	------------------

PRODUCT	SIZE H/W/D mm	CODE	IP CLASS	MATERIAL
---------	------------------	------	----------	----------

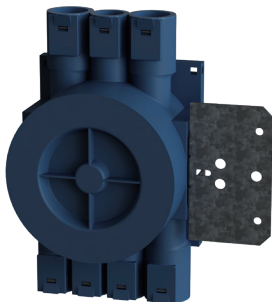

Colour: blue
 Certificates: CE
 Conforms with: LVD, RoHS, WEEE
 Complies with the standards: IEC 60670-1
 Fire hazard test: 850°C (IEC60695-2-11)
 Working temperature: -25°C to +60°C; Installation temperature: -5°C to +25°C

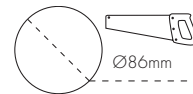

The junction box, with an 83mm diameter and 60mm depth, has an inner ring with a cc 67mm attachment using M3 screws. Secure the ring in place by tightening the screws on each side. The box includes 7 built-in inlets: 4x Ø16mm and 3x Ø16/20mm, with the option to add additional inlet on the side. It also has a steel plate for screwing onto wooden or metal studs. A protective lid is included.

For a double plasterboard	142/124/60	ETM399SF	IP20	PP, halogen free
---------------------------	------------	----------	------	------------------

Junction box covers



Colour: white
 Certificates: CE
 Conforms with: LVD, RoHS, WEEE
 Complies with the standards: IEC 60670-1
 Fire hazard test: 850°C (IEC60695-2-11)
 Working temperature: -25°C to +60°C; Installation temperature: -5°C to +25°C

This white junction box cover, with a 100mm diameter, offers a clean and seamless finish. Designed for convenience, it is screwless and easily fixed in place by simply pushing the lid on.

For junction boxes cc 67mm	Ø100/28.2	ETM526S	IP20	PP, halogen free
----------------------------	-----------	---------	------	------------------

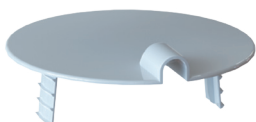

Colour: white
 Certificates: CE
 Conforms with: LVD, RoHS, WEEE
 Complies with the standards: IEC 60670-1
 Fire hazard test: 850°C (IEC60695-2-11)
 Working temperature: -25°C to +60°C; Installation temperature: -5°C to +25°C

The junction box cover, with a 100mm diameter, provides a sleek and seamless finish. Designed for convenience, it is screwless and easily fixed in place by simply pushing the lid on. The cover also features a cable entry point, offering a practical solution for wiring needs.

For junction boxes cc 67mm	Ø100/28.2	ETM527S	IP20	PP, halogen free
----------------------------	-----------	---------	------	------------------



Colour: white
 Certificates: CE
 Conforms with: LVD, RoHS, WEEE
 Complies with the standards: IEC 60670-1
 Fire hazard test: 850°C (IEC60695-2-11)
 Working temperature: -25°C to +60°C; Installation temperature: -5°C to +25°C

Featuring a 100mm diameter, this junction box cover is secured with two screws, spaced at cc 67mm, ensuring a firm and stable attachment. The cover's white finish offers a neat and professional look while providing reliable protection for the junction box.

For junction boxes cc 67mm	Ø100/3	ETM004S-1	IP20	PP, halogen free
----------------------------	--------	-----------	------	------------------

SINGLE 60MM DEPTH RANGE

PRODUCT	SIZE H/W/D mm	CODE	IP CLASS	MATERIAL
 <p> Colour: white Certificates: CE Conforms with: LVD, RoHS, WEEE Complies with the standards: IEC 60670-1 Fire hazard test: 850°C (IEC60695-2-11) Working temperature: -25°C to +60°C; Installation temperature: -5°C to +25°C </p> <p>Featuring a 100mm diameter, this junction box cover is secured with two screws, spaced at cc 67mm, ensuring a firm and stable attachment. The cover's white finish offers a neat and professional look while providing reliable protection for the junction box. The lid also features a cable entry point, catering for different wiring requirements.</p>				
For junction boxes cc 67mm	Ø100/12.4	ETM528S	IP20	PP, halogen free

Junction box cc 78mm

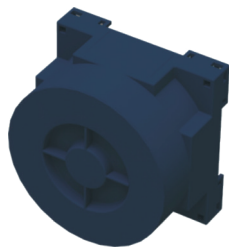

Colour: blue
 Certificates: CE
 Conforms with: LVD, RoHS, WEEE
 Complies with the standards: IEC 60670-1
 Fire hazard test: 850°C (IEC60695-2-11)
 Working temperature: -25°C to +60°C; Installation temperature: -5°C to +25°C

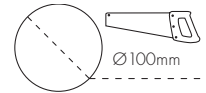

This junction box is designed for double plasterboard walls (24-26mm) and features a fixing center of cc 78mm, making it ideal for projects that require extra wiring space. Its design supports customisation with the ability to add conduit inlet attachments from a range of accessories, allowing for tailored solutions to meet specific project needs.

For a double plasterboard	95/95/60	ETM601S	IP20	PP, halogen free
---------------------------	----------	---------	------	------------------

Junction box cover cc 67-78mm



Colour: white
 Certificates: CE
 Conforms with: LVD, RoHS, WEEE
 Complies with the standards: IEC 60670-1
 Fire hazard test: 850°C (IEC60695-2-11)
 Working temperature: -25°C to +60°C; Installation temperature: -5°C to +25°C

A junction box cover that fits a wide range of boxes thanks to its adjustable fixing points. The lid has a diameter of 110mm and comes with three screw covers for a seamless, polished finish, concealing fasteners and providing a clean look.

For junction boxes cc 67-78mm	Ø110/5	ETM541S	IP20	PP, halogen free
-------------------------------	--------	---------	------	------------------

Multi boxes

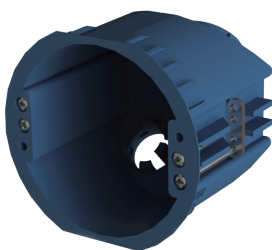

Colour: blue
 Certificates: CE
 Conforms with: LVD, RoHS, WEEE
 Complies with the standards: IEC 60670-1
 Fire hazard test: 850°C (IEC60695-2-11)
 Working temperature: -25°C to +60°C; Installation temperature: -5°C to +25°C

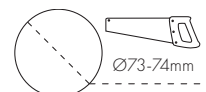

The multi box is ideal for use in prefabricated or hollow walls, allowing for installation from the outside of the wall when an extra flush wall box is needed. It requires a minimum wall panel thickness of 6mm. Equipped with two fixed Ø16mm entries, it includes locking springs, sealing plugs, and a plastic lid to ensure a secure and protected installation. The box features a screw distance of cc 60mm and is secured with M3 screws.

For prefab and hollow walls	77/70.5/60	ETM220S	IP20	PP, halogen free
-----------------------------	------------	---------	------	------------------

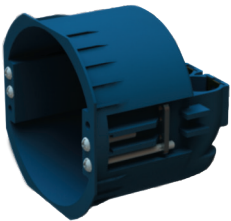
PRODUCT	SIZE H/W/D mm	CODE	IP CLASS	MATERIAL
 <p> Colour: blue Certificates: CE Conforms with: LVD, RoHS, WEEE Complies with the standards: IEC 60670-1 Fire hazard test: 850°C (IEC60695-2-11) Working temperature: -25°C to +60°C; Installation temperature: -5°C to +25°C </p> <p>The box with 90-degree inlets is designed for use in prefabricated or hollow walls, where installation can be carried out from the outside of the wall. This box is particularly suited for situations where tight spaces and pipes are routed from above. With a depth of 65mm and minimum 6mm wall thickness, it provides lots of room for wiring. The box has 3x Ø16mm fixed conduits and two knockout inlets 1xØ16mm and 1xØ20mm.</p>	71/71/67	ETM546S	IP20	PP, halogen free



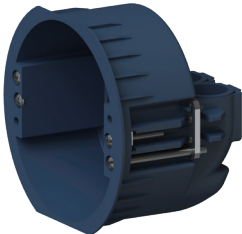

 <p> Colour: blue Certificates: CE Conforms with: LVD, RoHS, WEEE Complies with the standards: IEC 60670-1 Fire hazard test: 850°C (IEC60695-2-11) Working temperature: -25°C to +60°C; Installation temperature: -5°C to +25°C </p> <p>The box with 90-degree inlets is particularly suited for situations where installation can be carried out from the outside of the wall and where pipes are routed from above. This low multi box has a depth of 48mm and features 3x Ø16mm fixed conduits and two knockout inlets - 1xØ16mm and 1xØ20mm, which can be opened as needed.</p>	79/71/56	ETM647S	IP20	PP, halogen free
--------------------------------------------------------------------------------------------------------------------------------------------------------------------------------------------------------------------------------------------------------------------------------------------------------------------------------------------------------------------------------------------------------------------------------------------------------------------------------------------------------------------------------------------------------------------------------------------------------------------------------------------------------------------------------------------------------------------------------------------------------------------	----------	---------	------	------------------

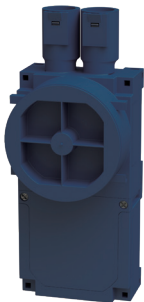

Single boxes with 'pocket' space

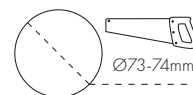
 <p> Colour: blue Certificates: CE Conforms with: LVD, RoHS, WEEE, REACH Complies with the standards: IEC 60670-1 Fire hazard test: 850°C (IEC60695-2-11) Working temperature: -25°C to +60°C; Installation temperature: -5°C to +25°C </p> <p>The single wall box with additional 'pocket' space is designed to provide extra room for components like dimmers, relays, transformers, and smart home connections. This box features a single 2xØ16/20mm conduit inlet. It includes a lid and the inlets are equipped with conduit locking plates and seal plugs.</p>	216/111/60	ETM740S	IP30	PP, halogen free
-------------------------------------------------------------------------------------------------------------------------------------------------------------------------------------------------------------------------------------------------------------------------------------------------------------------------------------------------------------------------------------------------------------------------------------------------------------------------------------------------------------------------------------------------------------------------------------------------------------------------------------------------------------------------------------------------------------------------------------------------------	------------	---------	------	------------------



 <p> Colour: blue Certificates: CE Conforms with: LVD, RoHS, WEEE, REACH Complies with the standards: IEC 60670-1 Fire hazard test: 850°C (IEC60695-2-11) Working temperature: -25°C to +60°C; Installation temperature: -5°C to +25°C </p> <p>The single wall box with additional 'pocket' space is designed to provide extra room for components like dimmers, relays, transformers, and smart home connections. This box features a single 2xØ16/20mm conduit inlet. It includes a lid and the inlets are equipped with conduit locking plates and seal plugs.</p>	216/111/60	ETM741S	IP30	PP, halogen free
-------------------------------------------------------------------------------------------------------------------------------------------------------------------------------------------------------------------------------------------------------------------------------------------------------------------------------------------------------------------------------------------------------------------------------------------------------------------------------------------------------------------------------------------------------------------------------------------------------------------------------------------------------------------------------------------------------------------------------------------------------	------------	---------	------	------------------

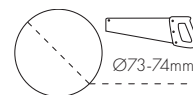

SINGLE 60MM DEPTH RANGE

PRODUCT

SIZE
H/W/D mm

CODE

IP CLASS

MATERIAL

Single boxes with 'pocket' space and a steel plate for wooden studs

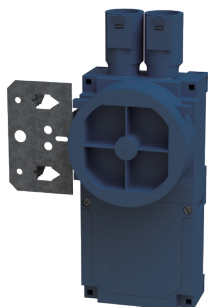

Colour: blue
 Certificates: CE
 Conforms with: LVD, RoHS, WEEE, REACH
 Complies with the standards: IEC 60670-1
 Fire hazard test: 850°C (IEC60695-2-11)
 Working temperature: -25°C to +60°C; Installation temperature: -5°C to +25°C

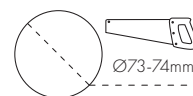

The single wall box with additional space is perfect for accommodating dimmers, relays, transformers and other smart home connections. It features a single double inlet compatible with Ø16mm and Ø20mm conduits. The box includes a steel plate with metal pins for easy hammering into wooden studs. A protective lid is provided, and the inlets are equipped with conduit locking plates and seal plugs.

For a single plasterboard

179/71/60

ETM742S

IP30

PP, halogen free

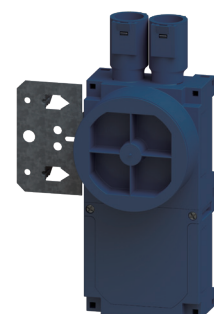

Colour: blue
 Certificates: CE
 Conforms with: LVD, RoHS, WEEE, REACH
 Complies with the standards: IEC 60670-1
 Fire hazard test: 850°C (IEC60695-2-11)
 Working temperature: -25°C to +60°C; Installation temperature: -5°C to +25°C

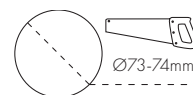

The single wall box with additional space is perfect for accommodating dimmers, relays, transformers and other smart home connections. It features a single double inlet compatible with Ø16mm and Ø20mm conduits. The box includes a steel plate with metal pins for easy hammering into wooden studs. A protective lid is provided, and the inlets are equipped with conduit locking plates and seal plugs.

For a double plasterboard

179/71/60

ETM743S

IP30

PP, halogen free

Single boxes with 'pocket' space and a steel plate for wooden/metal studs

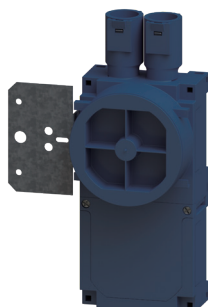

Colour: blue
 Certificates: CE
 Conforms with: LVD, RoHS, WEEE, REACH
 Complies with the standards: IEC 60670-1
 Fire hazard test: 850°C (IEC60695-2-11)
 Working temperature: -25°C to +60°C; Installation temperature: -5°C to +25°C



The single wall box with extra space is perfect for housing dimmers, relays, transformers and smart home connections. It includes a double inlet compatible with Ø16mm and Ø20mm conduits and features a steel plate for attachment to metal or wooden studs using screws. The box also comes with a lid, and the inlets are equipped with conduit locking plates and seal plugs.

For a single plasterboard

179/71/60

ETM742SF

IP30

PP, halogen free

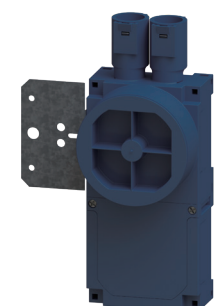

Colour: blue
 Certificates: CE
 Conforms with: LVD, RoHS, WEEE, REACH
 Complies with the standards: IEC 60670-1
 Fire hazard test: 850°C (IEC60695-2-11)
 Working temperature: -25°C to +60°C; Installation temperature: -5°C to +25°C



The single wall box with extra space is perfect for housing dimmers, relays, transformers and smart home connections. It includes a double inlet compatible with Ø16mm and Ø20mm conduits and features a steel plate for attachment to metal or wooden studs using screws. The box also comes with a lid, and the inlets are equipped with conduit locking plates and seal plugs.







For a double plasterboard

179/71/60

ETM743SF

IP30

PP, halogen free

	PRODUCT	SIZE H/W/D mm	CODE	IP CLASS	MATERIAL
Wall fixture piece					
	Plastic piece to help wall box fit snugly into cut out holes. Can be used with wall boards thinner than standard plasterboards.				
	For wall boxes		ETM397S	IP20	PP, halogen free
Connection box piece					
	Plastic piece for connection box.				
	For wall boxes		ETM397S-1	IP20	PP, halogen free
Spacers					
	Green wall spacer with the height of 21 mm.				
	For wall boxes		ETM640S	IP20	PP, halogen free
	Red wall spacer with the height of 25mm.				
	For wall boxes		ETM396S	IP20	PP, halogen free
	Yellow wall spacer with the height of 34mm.				
	For wall boxes		ETM641S	IP20	PP, halogen free
	Grey wall spacer with the height of 17mm.				
	For wall boxes		ETM649S	IP20	PP, halogen free
	Black wall spacer with the height of 30mm.				
	For wall boxes		ETM650S	IP20	PP, halogen free

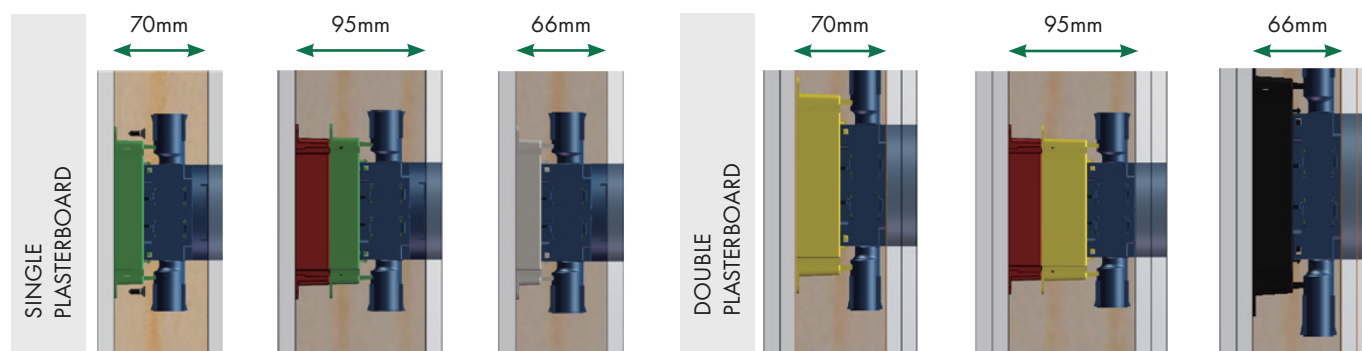

ONE AND A HALF 60MM DEPTH RANGE

BOXES WITH
INLETS



WITH STEEL FASTENING
PLATES

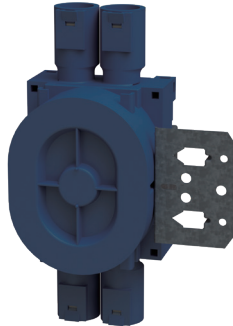

VERTICAL AND HORIZONTAL
BOXES

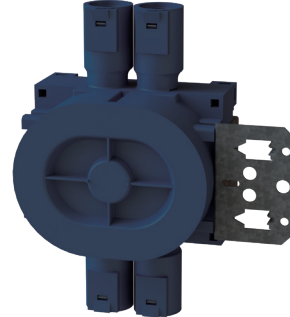

ADDITIONAL
SPACE



THREE INLETS AND
STEEL PLATE

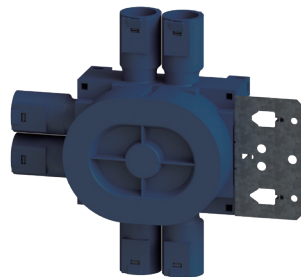

MULTI
BOX

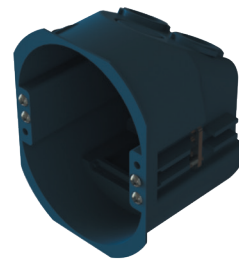

The one-and-a-half box with additional space is designed to accommodate dimmers, relays, transformers, and other smart home connections.

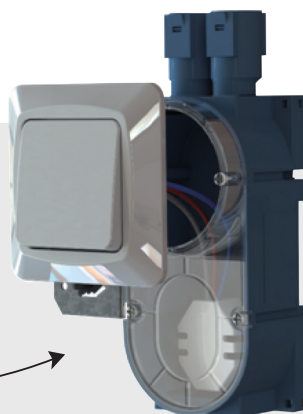

//A SPACIOUS BOX FOR EFFICIENT ELECTRICAL INSTALLATIONS

The one-and-a-half box is a versatile modular system designed to meet diverse project requirements. It offers ample space for wiring and device accommodation, enhancing safety and practicality. This system allows tailoring with conduit inlets, fixing plates, and joining pieces, making it adaptable for various electrical installations. The box is ideal for retrofit situations and provides a balance between single and double-gang boxes, ensuring both ease of installation and versatility.

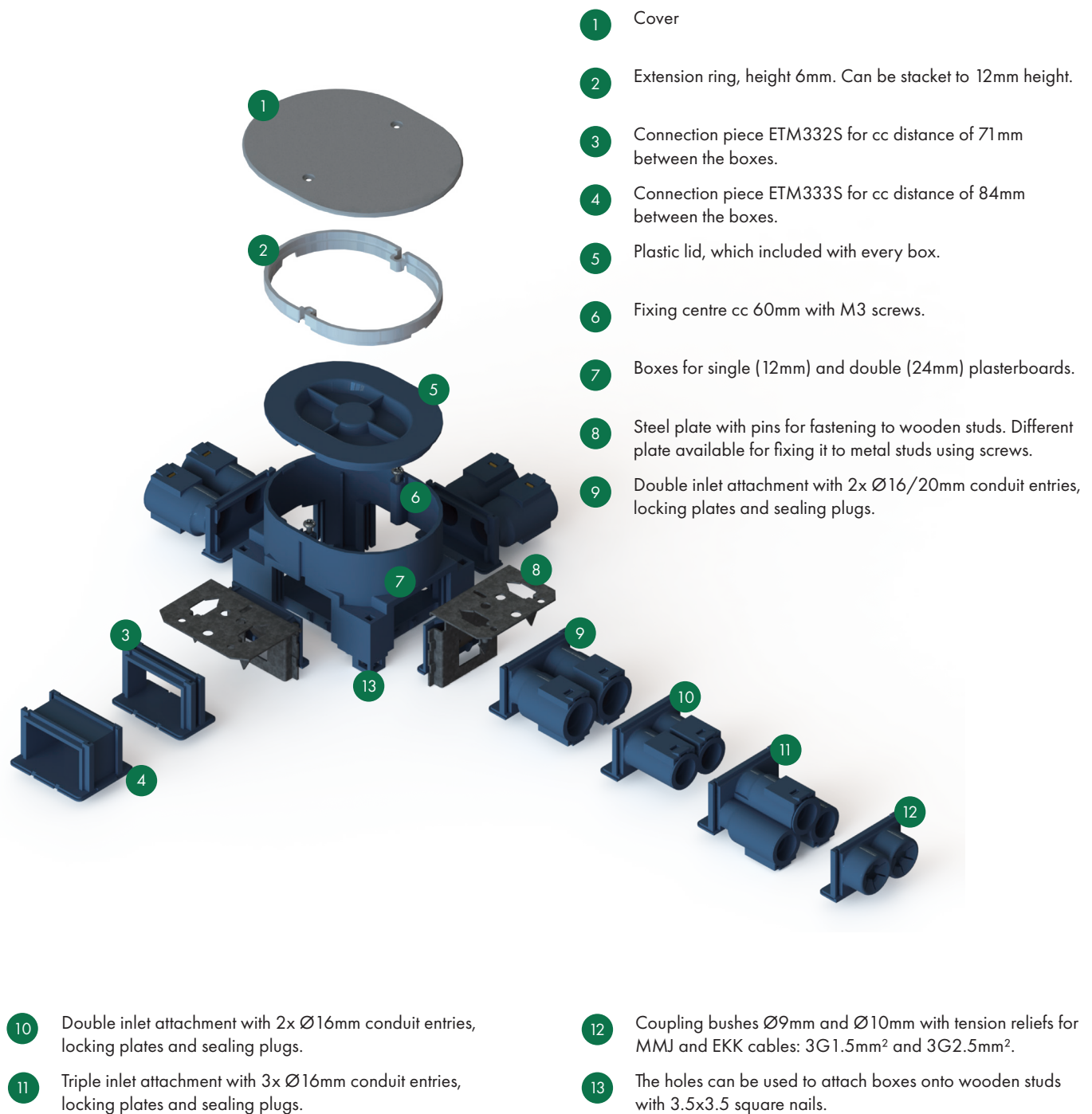

ONE AND A HALF 60MM DEPTH RANGE

PRODUCT	SIZE H/W/D mm	CODE	IP CLASS	MATERIAL
---------	------------------	------	----------	----------

1.5 box with two double inlets

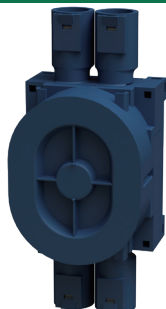

Colour: blue
 Certificates: CE
 Conforms with: LVD, RoHS, WEEE
 Complies with the standards: IEC 60670-1
 Fire hazard test: 850°C (IEC60695-2-11)
 Working temperature: -25°C to +60°C; Installation temperature: -5°C to +25°C

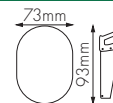

This blue 1.5 wall box is designed for single plasterboard walls (12mm) and features a 60mm depth. It includes two inlets for Ø16mm and Ø20mm conduits, each fitted with locking plates to securely hold the conduits in place. The box comes with a protective lid and inlet sealing plugs to ensure a dust-proof and secure installation.

For a single plasterboard	165/71/60	ETM673S	IP20	PP, halogen free
---------------------------	-----------	---------	------	------------------



Colour: blue
 Certificates: CE
 Conforms with: LVD, RoHS, WEEE
 Complies with the standards: IEC 60670-1
 Fire hazard test: 850°C (IEC60695-2-11)
 Working temperature: -25°C to +60°C; Installation temperature: -5°C to +25°C

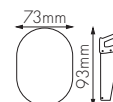

This blue 1.5 box is designed for double plasterboard walls (24mm) and features a 60mm depth. It includes two inlets for Ø16mm and Ø20mm conduits, each fitted with locking plates to securely hold the conduits in place. The box comes with a protective lid and inlet sealing plugs to ensure a dust-proof and secure installation.

For a double plasterboard	165/71/60	ETM633S	IP20	PP, halogen free
---------------------------	-----------	---------	------	------------------

1.5 box with two double inlets and a steel plate for wooden studs

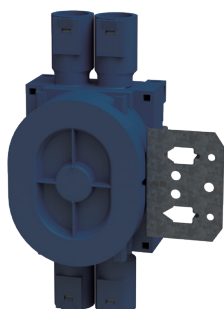

Colour: blue
 Certificates: CE
 Conforms with: LVD, RoHS, WEEE
 Complies with the standards: IEC 60670-1
 Fire hazard test: 850°C (IEC60695-2-11)
 Working temperature: -25°C to +60°C; Installation temperature: -5°C to +25°C

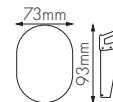

The wall box, designed for single plasterboard walls, features a 60mm depth and includes two inlets for Ø16mm and Ø20mm conduits. Each inlet is equipped with locking plates to securely hold conduits in place, and the box comes with sealing plugs to prevent dust ingress. The box also includes a protective lid and a steel plate with pins, allowing for easy hammering directly into wooden studs.

For a single plasterboard	165/112/60	ETM613S	IP20	PP, halogen free
---------------------------	------------	---------	------	------------------

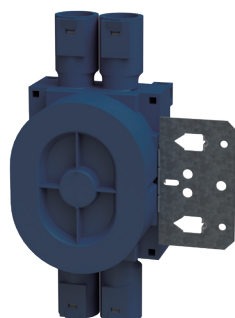

Colour: blue
 Certificates: CE
 Conforms with: LVD, RoHS, WEEE
 Complies with the standards: IEC 60670-1
 Fire hazard test: 850°C (IEC60695-2-11)
 Working temperature: -25°C to +60°C; Installation temperature: -5°C to +25°C

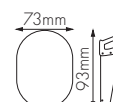

The wall box, designed for double plasterboard walls, features a 60mm depth and includes two inlets for Ø16mm and Ø20mm conduits. Each inlet is equipped with locking plates to securely hold conduits in place, and the box comes with sealing plugs to prevent dust ingress. The box also includes a protective lid and a steel plate with pins, allowing for easy hammering directly into wooden studs.

For a double plasterboard	165/112/60	ETM614S	IP20	PP, halogen free
---------------------------	------------	---------	------	------------------

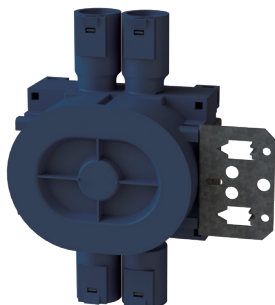
PRODUCT
SIZE
H/W/D mm
CODE
IP CLASS
MATERIAL
Horizontal 1.5 box with two double inlets and a steel plate for wooden studs

Colour: blue
 Certificates: CE
 Conforms with: LVD, RoHS, WEEE
 Complies with the standards: IEC 60670-1
 Fire hazard test: 850°C (IEC60695-2-11)
 Working temperature: -25°C to +60°C; Installation temperature: -5°C to +25°C

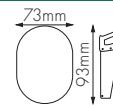

This horizontal 1.5 wall box is tailored for single plasterboard walls and features a 60mm depth. It includes two inlets for Ø16mm and Ø20mm conduits, each fitted with locking plates to securely hold the conduits in place. The box comes with a protective lid and sealing plugs to ensure a dust-free installation. Additionally, it has a steel plate with pins, making it easy to hammer the box securely into wooden studs.

For a single plasterboard

146/131/60

ETM615S

IP20

PP, halogen free

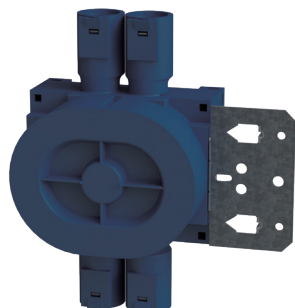

Colour: blue
 Certificates: CE
 Conforms with: LVD, RoHS, WEEE
 Complies with the standards: IEC 60670-1
 Fire hazard test: 850°C (IEC60695-2-11)
 Working temperature: -25°C to +60°C; Installation temperature: -5°C to +25°C

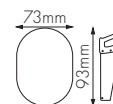

This horizontal 1.5 wall box is tailored for double plasterboard walls and features a 60mm depth. It includes two inlets for Ø16mm and Ø20mm conduits, each fitted with locking plates to securely hold the conduits in place. The box comes with a protective lid and sealing plugs to ensure a dust-free installation. Additionally, it has a steel plate with pins, making it easy to hammer the box securely into wooden studs.

For a double plasterboard

146/131/60

ETM616S

IP20

PP, halogen free

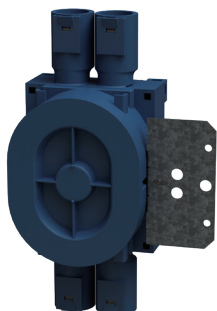
1.5 box with two double inlets and a steel plate for wooden/metal studs

Colour: blue
 Certificates: CE
 Conforms with: LVD, RoHS, WEEE
 Complies with the standards: IEC 60670-1
 Fire hazard test: 850°C (IEC60695-2-11)
 Working temperature: -25°C to +60°C; Installation temperature: -5°C to +25°C

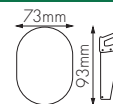

The wall box is offering a 60mm depth to accommodate a range of wiring needs. It features two inlets for Ø16mm and Ø20mm conduits, each with locking plates to ensure a secure connection. The box includes a protective lid and inlet sealing plugs to prevent dust entry. For versatile mounting, it comes with a steel plate that allows for secure attachment to both metal and wooden studs using screws.

For a single plasterboard

165/112/60

ETM613SF

IP20

PP, halogen free

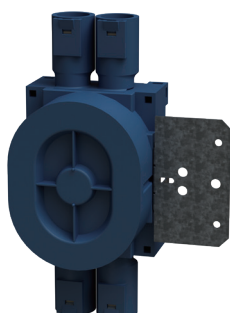

Colour: blue
 Certificates: CE
 Conforms with: LVD, RoHS, WEEE
 Complies with the standards: IEC 60670-1
 Fire hazard test: 850°C (IEC60695-2-11)
 Working temperature: -25°C to +60°C; Installation temperature: -5°C to +25°C

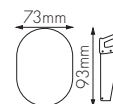

The wall box is offering a 60mm depth to accommodate a range of wiring needs. It features two inlets for Ø16mm and Ø20mm conduits, each with locking plates to ensure a secure connection. The box includes a protective lid and inlet sealing plugs to prevent dust entry. For versatile mounting, it comes with a steel plate that allows for secure attachment to both metal and wooden studs using screws.

For a double plasterboard

165/112/60

ETM614SF

IP20

PP, halogen free

ONE AND A HALF 60MM DEPTH RANGE

PRODUCT	SIZE H/W/D mm	CODE	IP CLASS	MATERIAL
---------	------------------	------	----------	----------

Horizontal 1.5 box with two double inlets and a steel plate for wooden/metal studs

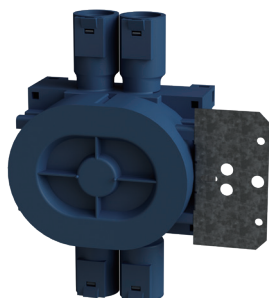

Colour: blue
 Certificates: CE
 Conforms with: LVD, RoHS, WEEE
 Complies with the standards: IEC 60670-1
 Fire hazard test: 850°C (IEC60695-2-11)
 Working temperature: -25°C to +60°C; Installation temperature: -5°C to +25°C

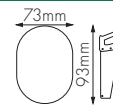

The horizontal 1.5 wall box is offering a 60mm depth to accommodate a range of wiring needs. It features two 2xØ16/20mm conduit inlets, each with locking plates to ensure a secure connection. The box includes a protective lid and inlet sealing plugs to prevent dust entry. For versatile mounting, it comes with a steel plate that allows for secure attachment to both metal and wooden studs using screws.

For a single plasterboard	146/126/60	ETM615SF	IP20	PP, halogen free
---------------------------	------------	----------	------	------------------

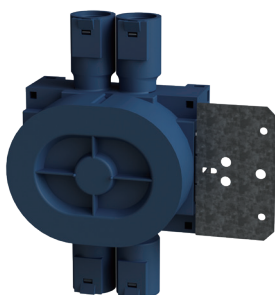

Colour: blue
 Certificates: CE
 Conforms with: LVD, RoHS, WEEE
 Complies with the standards: IEC 60670-1
 Fire hazard test: 850°C (IEC60695-2-11)
 Working temperature: -25°C to +60°C; Installation temperature: -5°C to +25°C

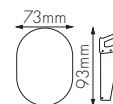

The horizontal 1.5 wall box is offering a 60mm depth to accommodate a range of wiring needs. It features two 2xØ16/20mm conduit inlets, each with locking plates. The box includes a protective lid and inlet sealing plugs to prevent dust entry. For versatile mounting, it comes with a steel plate that allows for secure attachment to both metal and wooden studs using screws.

For a double plasterboard	146/126/60	ETM616SF	IP20	PP, halogen free
---------------------------	------------	----------	------	------------------

1.5 box with three double inlets and a steel plate for wooden studs

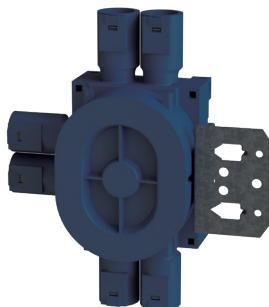

Colour: blue
 Certificates: CE
 Conforms with: LVD, RoHS, WEEE
 Complies with the standards: IEC 60670-1
 Fire hazard test: 850°C (IEC60695-2-11)
 Working temperature: -25°C to +60°C; Installation temperature: -5°C to +25°C

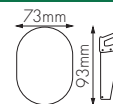

This wall box is designed for single plasterboard walls, featuring three double inlets for Ø16mm and Ø20mm conduits. Each inlet is equipped with locking plates to secure the conduits, and the box includes a lid along with sealing plugs to prevent dust ingress. It also comes with a steel plate with pins for easy hammering into wooden studs.

For a single plasterboard	165/151/60	ETM693S	IP20	PP, halogen free
---------------------------	------------	---------	------	------------------

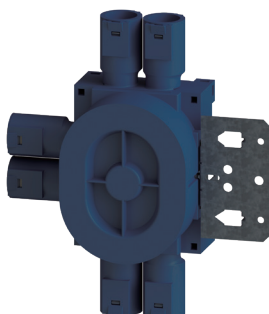

Colour: blue
 Certificates: CE
 Conforms with: LVD, RoHS, WEEE
 Complies with the standards: IEC 60670-1
 Fire hazard test: 850°C (IEC60695-2-11)
 Working temperature: -25°C to +60°C; Installation temperature: -5°C to +25°C

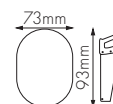

This wall box is designed for double plasterboard walls, featuring three double inlets for Ø16mm and Ø20mm conduits. Each inlet is equipped with locking plates to secure the conduits, and the box includes a lid along with sealing plugs to prevent dust ingress. It also comes with a steel plate with pins for easy hammering into wooden studs.

For a double plasterboard	165/151/60	ETM697S	IP20	PP, halogen free
---------------------------	------------	---------	------	------------------

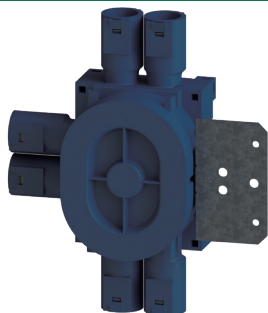
PRODUCT
SIZE
H/W/D mm
CODE
IP CLASS
MATERIAL
1.5 box with three double inlets and a steel plate for wooden/metal studs

Colour: blue
 Certificates: CE
 Conforms with: LVD, RoHS, WEEE
 Complies with the standards: IEC 60670-1
 Fire hazard test: 850°C (IEC60695-2-11)
 Working temperature: -25°C to +60°C; Installation temperature: -5°C to +25°C

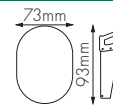

This wall box is designed for single plasterboard walls, featuring three double inlets for Ø16mm and Ø20mm conduits. Each inlet is equipped with locking plates to secure the conduits, and the box includes a lid along with sealing plugs to prevent dust ingress. For versatile mounting, it comes with a steel plate that allows for secure attachment to both metal and wooden studs using screws.

For a single plasterboard

165/151/60

ETM693SF

IP20

PP, halogen free

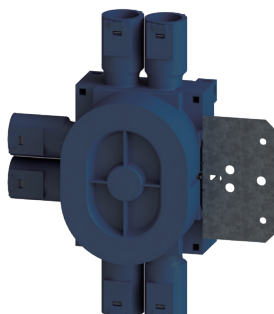

Colour: blue
 Certificates: CE
 Conforms with: LVD, RoHS, WEEE
 Complies with the standards: IEC 60670-1
 Fire hazard test: 850°C (IEC60695-2-11)
 Working temperature: -25°C to +60°C; Installation temperature: -5°C to +25°C

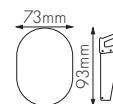

Designed for double plasterboard walls, the box features three 3xØ16/20mm conduit inlets. Each inlet is equipped with locking plates to secure the conduits, and the box includes a lid along with sealing plugs to prevent dust ingress. For versatile mounting, it comes with a steel plate that allows for secure attachment to both metal and wooden studs using screws.

For a double plasterboard

165/151/60

ETM697SF

IP20

PP, halogen free

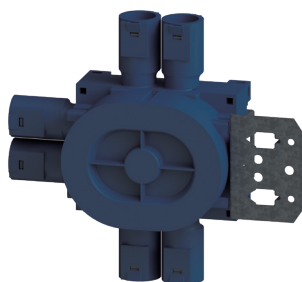
Horizontal 1.5 box with three double inlets and a steel plate for wooden studs

Colour: blue
 Certificates: CE
 Conforms with: LVD, RoHS, WEEE
 Complies with the standards: IEC 60670-1
 Fire hazard test: 850°C (IEC60695-2-11)
 Working temperature: -25°C to +60°C; Installation temperature: -5°C to +25°C

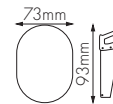

This horizontal wall box is designed for single plasterboard walls, featuring three double inlets for Ø16mm and Ø20mm conduits. Each inlet is equipped with locking plates to secure the conduits, and the box includes a lid along with sealing plugs to prevent dust ingress. It also comes with a steel plate with pins for easy hammering into wooden studs.

For a single plasterboard

146/170/60

ETM698S

IP20

PP, halogen free

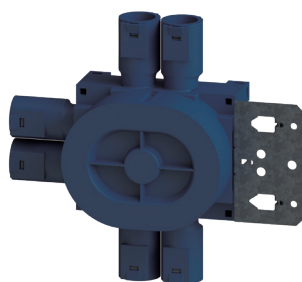

Colour: blue
 Certificates: CE
 Conforms with: LVD, RoHS, WEEE
 Complies with the standards: IEC 60670-1
 Fire hazard test: 850°C (IEC60695-2-11)
 Working temperature: -25°C to +60°C; Installation temperature: -5°C to +25°C

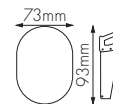

This horizontal wall box is designed for double plasterboard walls, featuring three double inlets for Ø16mm and Ø20mm conduits. Each inlet is equipped with locking plates to secure the conduits, and the box includes a lid along with sealing plugs to prevent dust ingress. It also comes with a steel plate with pins for easy hammering into wooden studs.

For a double plasterboard

146/170/60

ETM699S

IP20

PP, halogen free

ONE AND A HALF 60MM DEPTH RANGE

PRODUCT

SIZE
H/W/D mm

CODE

IP CLASS

MATERIAL

Horizontal 1.5 box with three double inlets and a steel plate for wooden/metal studs

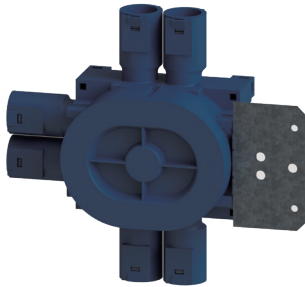

Colour: blue
 Certificates: CE
 Conforms with: LVD, RoHS, WEEE
 Complies with the standards: IEC 60670-1
 Fire hazard test: 850°C (IEC60695-2-11)
 Working temperature: -25°C to +60°C; Installation temperature: -5°C to +25°C

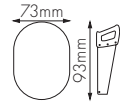

This horizontal wall box features three 2xØ16/20mm conduit inlets. Each inlet is equipped with locking plates to secure the conduits, and the box includes a lid along with sealing plugs to prevent dust ingress. For versatile mounting, it comes with a steel plate that allows for secure attachment to both metal and wooden studs using screws.

For a single plasterboard

146/170/60

ETM698SF

IP20

PP, halogen free

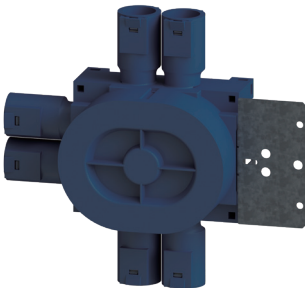

Colour: blue
 Certificates: CE
 Conforms with: LVD, RoHS, WEEE
 Complies with the standards: IEC 60670-1
 Fire hazard test: 850°C (IEC60695-2-11)
 Working temperature: -25°C to +60°C; Installation temperature: -5°C to +25°C

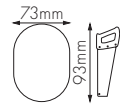

This horizontal wall box features three 2xØ16/20mm conduit inlets. Each inlet is equipped with locking plates to secure the conduits, and the box includes a lid along with sealing plugs to prevent dust ingress. For versatile mounting, it comes with a steel plate that allows for secure attachment to both metal and wooden studs using screws.

For a double plasterboard

146/170/60

ETM699SF

IP20

PP, halogen free

1.5 box with 'pocket' space and a steel plate for wooden studs

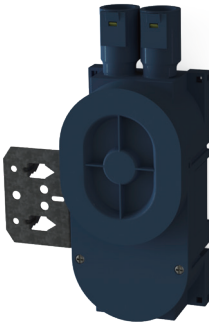

Colour: blue
 Certificates: CE
 Conforms with: LVD, RoHS, WEEE
 Complies with the standards: IEC 60670-1
 Fire hazard test: 850°C (IEC60695-2-11)
 Working temperature: -25°C to +60°C; Installation temperature: -5°C to +25°C

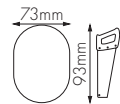

The 1.5 wall box with additional space is perfect for accommodating dimmers, relays, transformers and other smart home connections. It features a single double inlet compatible with Ø16mm and Ø20mm conduits. The box includes a steel plate with metal pins for easy hammering into wooden studs. A protective lid is provided, and the inlets are equipped with conduit locking plates and seal plugs.

For a single plasterboard

216/111/60

ETM662S

IP20

PP, halogen free

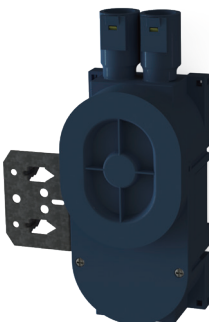

Colour: blue
 Certificates: CE
 Conforms with: LVD, RoHS, WEEE
 Complies with the standards: IEC 60670-1
 Fire hazard test: 850°C (IEC60695-2-11)
 Working temperature: -25°C to +60°C; Installation temperature: -5°C to +25°C

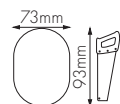

The 1.5 wall box with additional space is perfect for accommodating dimmers, relays, transformers and other smart home connections. It features a single double inlet compatible with Ø16mm and Ø20mm conduits. The box includes a steel plate with metal pins for easy hammering into wooden studs. A protective lid is provided, and the inlets are equipped with conduit locking plates and seal plugs.

For a double plasterboard

216/111/60

ETM663S

IP20

PP, halogen free

PRODUCT	SIZE H/W/D mm	CODE	IP CLASS	MATERIAL
---------	------------------	------	----------	----------

Extension ring for 1.5 box



Colour: white
 Certificates: CE
 Conforms with: LVD, RoHS, WEEE
 Complies with the standards: IEC 60670-1
 Fire hazard test: 850°C (IEC60695-2-11)
 Working temperature: -25°C to +60°C; Installation temperature: -5°C to +25°C

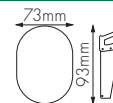

This 6mm high extension ring for the 1.5 wall box provides additional depth for enhanced flexibility in your installations. It can be stacked with another ring to achieve a total height of 12mm, accommodating various project requirements.

For 1.5 wall box	90/71/6	ETM617S	IP20	PP, halogen free
------------------	---------	---------	------	------------------

Cover for 1.5 box

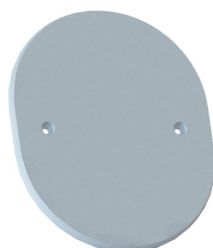

Colour: white
 Certificates: CE
 Conforms with: LVD, RoHS, WEEE
 Complies with the standards: IEC 60670-1
 Fire hazard test: 850°C (IEC60695-2-11)
 Working temperature: -25°C to +60°C; Installation temperature: -5°C to +25°C

This cover for the 1.5 wall box provides a secure and clean finish, fixed in place with two screws spaced at cc 60mm. Designed to fit perfectly over the 1.5 wall box, it ensures a professional appearance while protecting internal components.

For 1.5 wall box	110/60/2	ETM618S	IP20	PP, halogen free
------------------	----------	---------	------	------------------

1.5 multi box

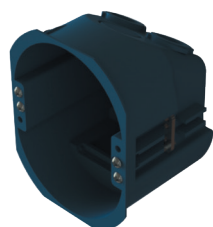

Colour: blue
 Certificates: CE
 Conforms with: LVD, RoHS, WEEE
 Complies with the standards: IEC 60670-1
 Fire hazard test: 850°C (IEC60695-2-11)
 Working temperature: -25°C to +60°C; Installation temperature: -5°C to +25°C

The box is designed for low model double Schuko socket outlets in the ICE series. Ideal for prefabricated or hollow walls, it allows installation from the outside and provides extra flush wall space. With a depth of 60mm and a minimum panel thickness of 6mm, it offers ample room for fittings. The box features fixed 2xØ16mm inlets and one Ø20mm knockout on one side, while the other side includes a blind cover that is compatible with all accessories in the universal assortment.

For prefab and hollow walls	90/71/60	ETM548S	IP20	PP, halogen free
-----------------------------	----------	---------	------	------------------

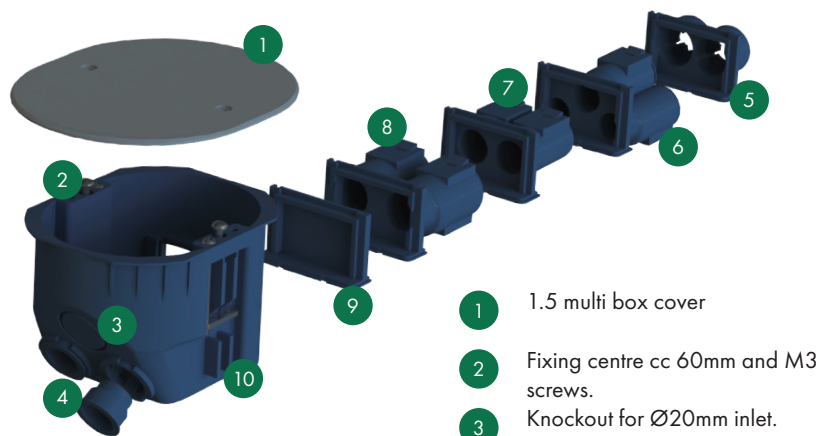

- 1 1.5 multi box cover
- 2 Fixing centre cc 60mm and M3 screws.
- 3 Knockout for Ø20mm inlet.

- 4 Two fixed 2x Ø16mm inlets.
- 5 Coupling bushes with tension reliefs for MMJ and EKK cables.
- 6 Triple inlet extension with 3x Ø16mm conduit entries.
- 7 Double inlet extension with 2x Ø16mm conduit entries.
- 8 Double inlet extension with two entries for Ø16mm and Ø20mm conduits.
- 9 A blind extension which comes as a standard with wall boxes.
- 10 Requires a minimum panel-thickness of 6mm.

DOUBLE 60MM DEPTH RANGE

BOX FOR SINGLE
PLASTERBOARD

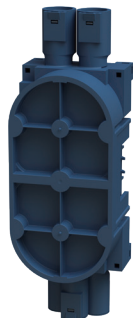

BOX FOR DOUBLE
PLASTERBOARD

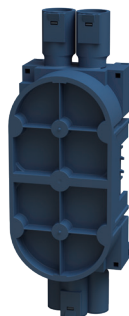

WITH STEEL PLATE FOR
SINGLE PLASTERBOARD



WITH STEEL PLATE FOR
DOUBLE PLASTERBOARD

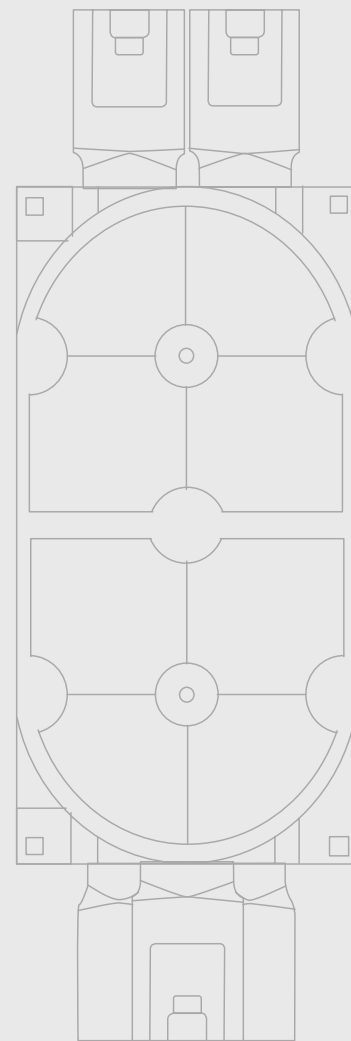
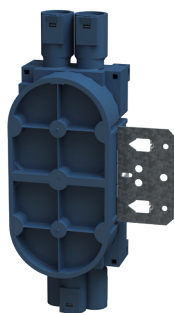

//A DOUBLE BOX WITH DOUBLE THE SPACE

The double wall box provides numerous benefits for electrical installations. With plenty of space to accommodate multiple devices like switches and outlets within a single enclosure, it ensures a cleaner and more organised setup. Its increased capacity reduces clutter and simplifies complex wiring projects, making it perfect for residential and commercial applications. The robust design enhances durability and safety, while also allowing for easy upgrades and future expansions, improving overall efficiency and flexibility.

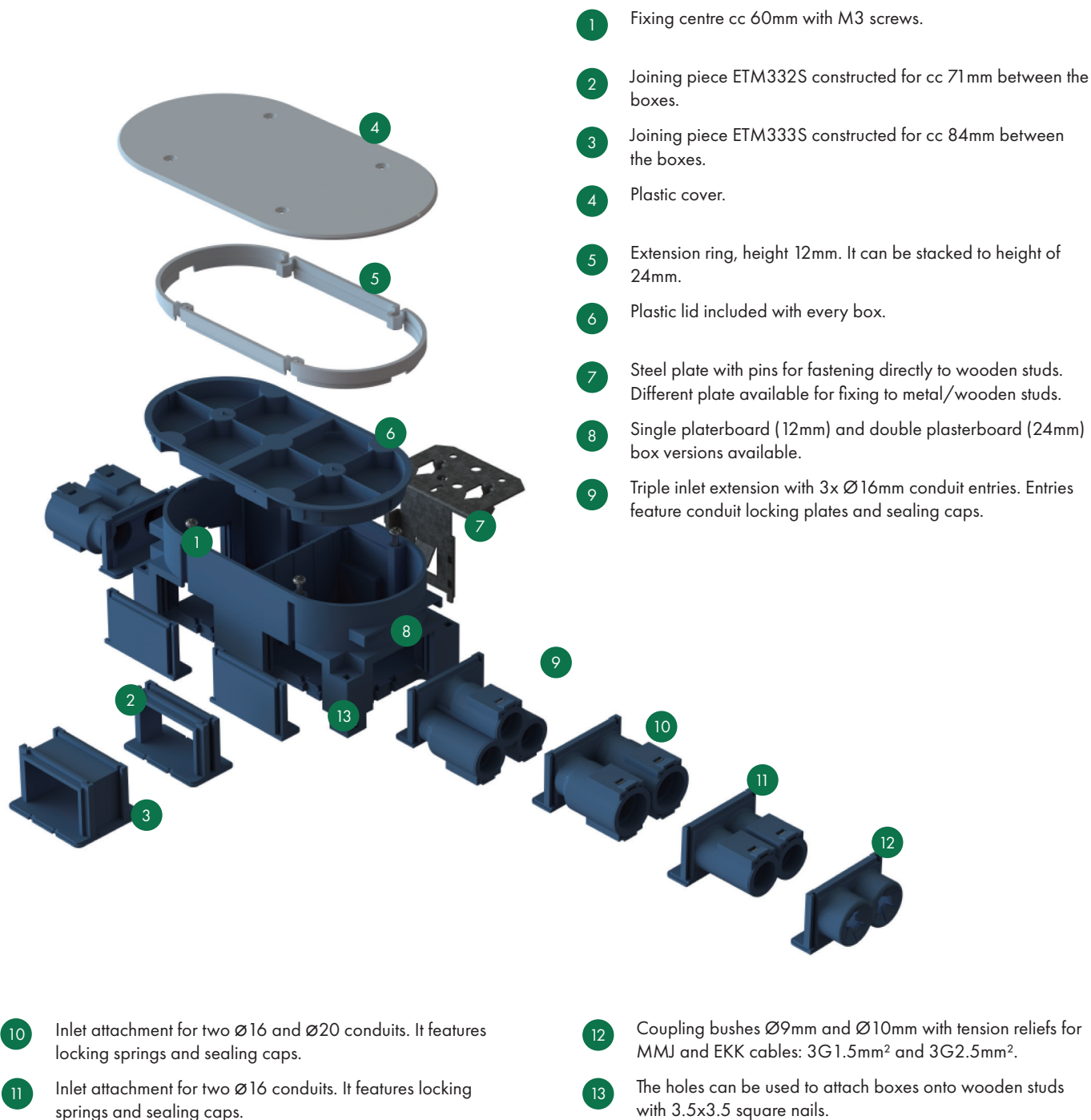

DOUBLE 60MM DEPTH RANGE

PRODUCT	SIZE H/W/D mm	CODE	IP CLASS	MATERIAL
---------	------------------	------	----------	----------

Double box without steel plate

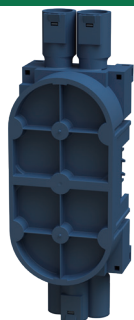

Colour: blue
 Certificates: CE
 Conforms with: LVD, RoHS, WEEE
 Complies with the standards: IEC 60670-1
 Fire hazard test: 850°C (IEC60695-2-11)
 Working temperature: -25°C to +60°C; Installation temperature: -5°C to +25°C

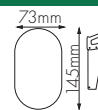

This double wall box is designed for single plasterboard walls. It features one double inlet compatible with Ø16mm and Ø20mm conduits, and one triple inlet for Ø16mm conduits. These inlets provide flexible wiring solutions, ensuring a secure and organised installation. Ideal for accommodating multiple devices. The lid is included.

For a single plasterboard	216/71/60	ETM638S	IP20	PP, halogen free
---------------------------	-----------	---------	------	------------------

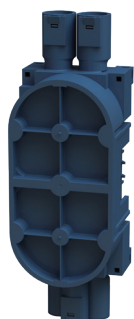

Colour: blue
 Certificates: CE
 Conforms with: LVD, RoHS, WEEE
 Complies with the standards: IEC 60670-1
 Fire hazard test: 850°C (IEC60695-2-11)
 Working temperature: -25°C to +60°C; Installation temperature: -5°C to +25°C

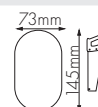

This double wall box is designed for double plasterboard walls. It features one double inlet compatible with Ø16mm and Ø20mm conduits, and one triple inlet for Ø16mm conduits. These inlets provide flexible wiring solutions, ensuring a secure and organised installation. Ideal for accommodating multiple devices. The lid is included.

For a double plasterboard	216/71/60	ETM639S	IP20	PP, halogen free
---------------------------	-----------	---------	------	------------------

Double box with a steel plate for wooden studs

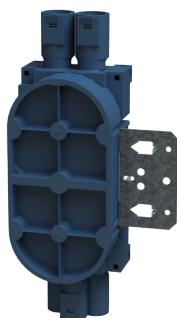

Colour: blue
 Certificates: CE
 Conforms with: LVD, RoHS, WEEE
 Complies with the standards: IEC 60670-1
 Fire hazard test: 850°C (IEC60695-2-11)
 Working temperature: -25°C to +60°C; Installation temperature: -5°C to +25°C

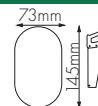

This double wall box is designed for single plasterboard walls. It features one double inlet compatible with Ø16mm and Ø20mm conduits, and one triple inlet for Ø16mm conduits. For secure and easy installation, the box includes a steel plate with a pin that can be hammered directly into wooden studs. The lid is included with the box.

For a single plasterboard	216/111/60	ETM610S	IP20	PP, halogen free
---------------------------	------------	---------	------	------------------

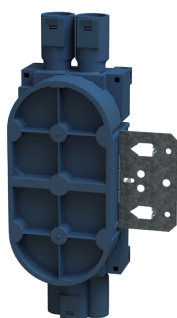

Colour: blue
 Certificates: CE
 Conforms with: LVD, RoHS, WEEE
 Complies with the standards: IEC 60670-1
 Fire hazard test: 850°C (IEC60695-2-11)
 Working temperature: -25°C to +60°C; Installation temperature: -5°C to +25°C

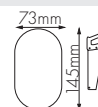

This double wall box is designed for double plasterboard walls. It features one double inlet compatible with Ø16mm and Ø20mm conduits, and one triple inlet for Ø16mm conduits. For secure and easy installation, the box includes a steel plate with a pin that can be hammered directly into wooden studs. The lid is included with the box.

For a double plasterboard	216/111/60	ETM611S	IP20	PP, halogen free
---------------------------	------------	---------	------	------------------

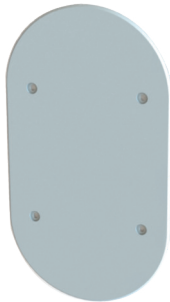
PRODUCT	SIZE H/W/D mm	CODE	IP CLASS	MATERIAL
Extension ring				
	Colour: white Certificates: CE Conforms with: LVD, RoHS, WEEE Complies with the standards: IEC 60670-1 Fire hazard test: 850°C (IEC60695-2-11) Working temperature: -25°C to +60°C; Installation temperature: -5°C to +25°C			
	A practical accessory for the double wall box, designed to provide additional height. With a height of 6mm, it can be conveniently stacked to reach a total height of 12mm. The ring attaches securely to the box using four screws.			
For double wall boxes	142/71/6	ETM547S	IP20	PP, halogen free
Cover for a double box				
	Colour: white Certificates: CE Conforms with: LVD, RoHS, WEEE Complies with the standards: IEC 60670-1 Fire hazard test: 850°C (IEC60695-2-11) Working temperature: -25°C to +60°C; Installation temperature: -5°C to +25°C			
	The double wall box cover is an essential accessory designed to provide a secure and tidy finish to any electrical installation. It is secured with four screws, resulting in a secure and snug fit. This cover protects internal components from dust and debris.			
For double wall boxes	162/90/2	ETM619S	IP20	PP, halogen free

CEILING BOXES

CEILING BOX WITH EIGHT INLETS

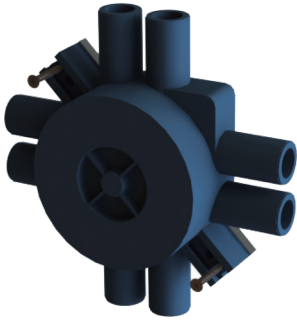

SIX-INLET SINGLE PLASTERBOARD BOX

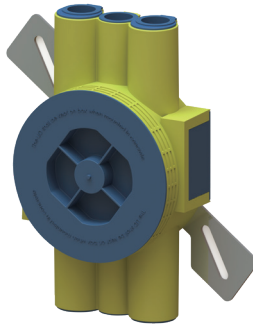

SIX-INLET DOUBLE PLASTERBOARD BOX

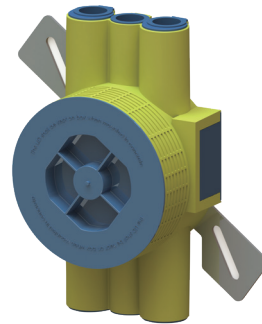

SIX-INLET TRIPLE PLASTERBOARD BOX

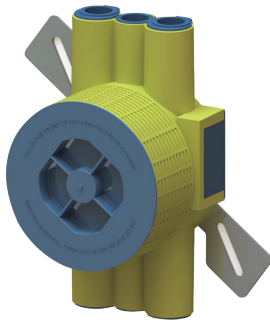

INLET ATTACHMENT FOR SIX-INLET BOXES

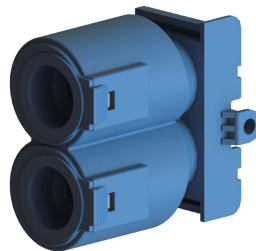

← The inlet attachment for ceiling boxes provides additional entry points, enhancing flexibility and convenience for complex installations.



//FLUSH MOUNTING CEILING BOXES

Our ceiling boxes provide secure and reliable installation, designed to withstand high loads for enhanced durability. Available in three different heights to meet various ceiling requirements, these boxes offer exceptional versatility for any project. With generous connection space, they facilitate easy and organised wiring, making them ideal for both residential and commercial applications. Each box comes with a fixed number of conduit entries that can be increased using inlet attachments.

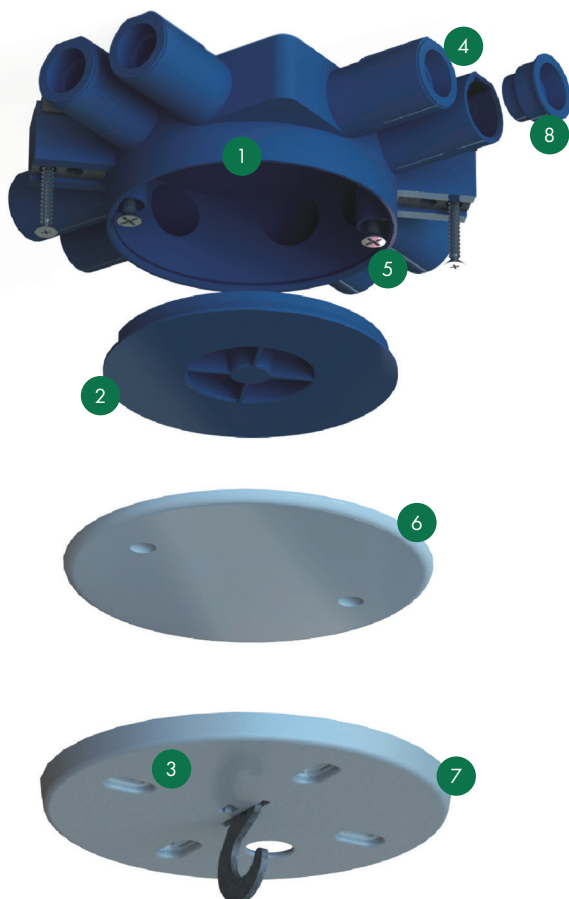

- 1 The range has boxes for single (12mm), double (24mm) and triple (36mm) plasterboard walls.
- 2 Plastic lid included with every box.
- 3 Ceiling box cover with hook. Maximum load is 15kg.
- 4 This box has 8x Ø16mm inlets with locking springs and sealing caps. Possible to enter Ø20mm conduit by using Ø20mm sleeve ETM238S on the outside of the inlets..
- 5 Mounting screws M4 with the distance of 70mm between them. Maximum load is 15kg.
- 6 Box cover Ø100mm ETM004S with mountind distance of 70mm.
- 7 The box cover has adjustable centre distance of 59-71 mm for screws M3.
- 8 Inlets come with sealing caps to protect the installation.



//ROBUST SUPPORT

Our ceiling boxes can support a weight load of up to 15kg, making them ideal for commercial installations with heavier luminaires. They're also a great choice for domestic use, offering homeowners the flexibility to install more substantial lighting fixtures beyond just light lamps.

CEILING BOXES CC 70MM

PRODUCT

SIZE H/W/D mm

CODE

IP CLASS

MATERIAL

Ceiling box with built-in inlets

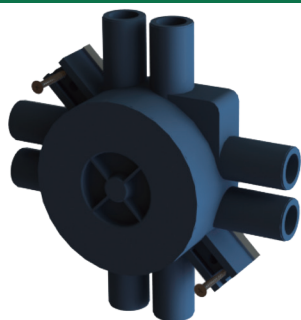

Colour: blue
 Certificates: CE, Semko
 Conforms with: LVD, RoHS, WEEE
 Complies with the standards: IEC 60670-1
 Fire hazard test: 850°C (IEC60695-2-11)
 Working temperature: -25°C to +60°C; Installation temperature: -5°C to +25°C

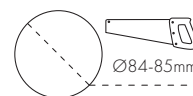

The ceiling box is secured with M4 screws (included). It features 8xØ16mm conduit entries, equipped with locking springs to ensure a tight fit. A box lid and conduit entry sealing caps are included for added protection. For added versatility, it is possible to attach a Ø20mm conduit by using a Ø20mm sleeve (ETM238S) on the outside of the conduit entries, accommodating various installation requirements with ease. Max load 15kg.

For a single plasterboard H=12mm	142.6/142.6/33	ETM002S	IP20	HDPE
----------------------------------	----------------	---------	------	------

Ceiling box compatible with accessories

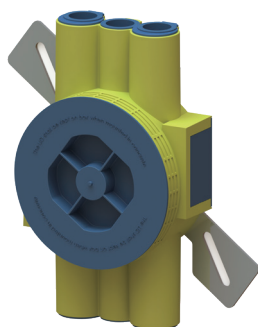

Colour: yellow
 Certificates: CE, Semko
 Conforms with: LVD, RoHS, WEEE
 Complies with the standards: IEC 60670-1
 Fire hazard test: 850°C (IEC60695-2-11)
 Working temperature: -25°C to +60°C; Installation temperature: -5°C to +25°C

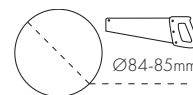

The box has 2xØ16mm and 4xØ20mm inlets, providing versatile conduit entry points for various installations. It includes a lid and sealing caps to ensure secure and protected connections. For expanded functionality, additional inlets can be attached on each side using the ETM648S. Max load 15kg.

For a single plasterboard H=12mm	144.4/135.5/41	ETM002S-4	IP20	HDPE
----------------------------------	----------------	-----------	------	------

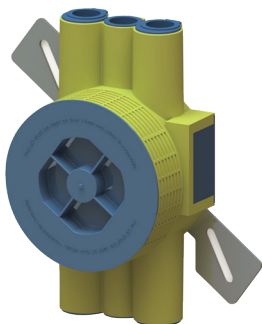

Colour: yellow
 Certificates: CE, Semko
 Conforms with: LVD, RoHS, WEEE
 Complies with the standards: IEC 60670-1
 Fire hazard test: 850°C (IEC60695-2-11)
 Working temperature: -25°C to +60°C; Installation temperature: -5°C to +25°C



The box has 2xØ16mm and 4xØ20mm inlets, providing versatile conduit entry points for various installations. It includes a lid and sealing caps to ensure secure and protected connections. For expanded functionality, additional inlets can be attached on each side using the ETM648S. Max load 15kg.

For a double plasterboard H=24mm	144.4/135.5/53	ETM002S-5	IP20	HDPE
----------------------------------	----------------	-----------	------	------

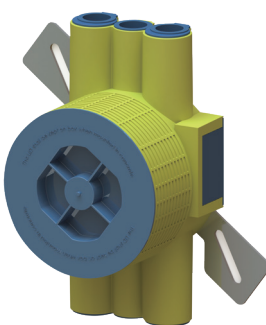

Colour: yellow
 Certificates: CE, Semko
 Conforms with: LVD, RoHS, WEEE
 Complies with the standards: IEC 60670-1
 Fire hazard test: 850°C (IEC60695-2-11)
 Working temperature: -25°C to +60°C; Installation temperature: -5°C to +25°C



The box has 2xØ16mm and 4xØ20mm inlets, providing versatile conduit entry points for various installations. It includes a lid and sealing caps to ensure secure and protected connections. For expanded functionality, additional inlets can be attached on each side using the ETM648S. Max load 15kg.

For a triple plasterboard H=36mm	144.4/135.5/65	ETM002S-6	IP20	HDPE
----------------------------------	----------------	-----------	------	------

	PRODUCT	SIZE H/W/D mm	CODE	IP CLASS	MATERIAL
Ceiling box inlet attachment					
	Colour: blue Certificates: CE, Semko Conforms with: LVD, RoHS, WEEE Complies with the standards: IEC 60670-1 Fire hazard test: 850°C (IEC60695-2-11) Working temperature: -25°C to +60°C; Installation temperature: -5°C to +25°C				
	Inlet attachments for ceiling boxes to provide additional conduit entry options. Available in two configurations 2xØ16mm and 2xØ20mm to cater to different conduit sizes. Each inlet attachment comes with sealing caps to ensure secure and protected connections.				
	For ceiling box	50/45.8/26.2	ETM648S	IP20	
Straight extension pipe					
	Colour: white Certificates: CE, Semko Conforms with: LVD, RoHS, WEEE Complies with the standards: IEC 60670-1 Fire hazard test: 850°C (IEC60695-2-11) Working temperature: -25°C to +60°C; Installation temperature: -5°C to +25°C				
	The straight extension pipe designed to convert a 16mm conduit entry to a 20mm conduit entry. Featuring a locker on each end, it ensures a secure and stable connection, maintaining the reliability of the electrical installation.				
	Attachment for ceiling box ETM002S	20/80/Ø20	ETM238S	IP20	
Ceiling box covers					
	Colour: white Certificates: CE, Semko Conforms with: LVD, RoHS, WEEE Complies with the standards: IEC 60670-1 Fire hazard test: 850°C (IEC60695-2-11) Working temperature: -25°C to +60°C; Installation temperature: -5°C to +25°C				
	The ceiling box cover, featuring a 70mm cc measurement, is equipped with a sturdy hook designed for easily hanging light fixtures (max 15kg). This cover not only provides a neat and finished appearance to the ceiling box but also offers practical functionality by supporting the light covers				
	Ceiling box cover cc 70mm	5/ Ø100/ cc70	ETM539S	IP20	
	Colour: white Certificates: CE, Semko Conforms with: LVD, RoHS, WEEE Complies with the standards: IEC 60670-1 Fire hazard test: 850°C (IEC60695-2-11) Working temperature: -25°C to +60°C; Installation temperature: -5°C to +25°C				
	The ceiling box cover, designed in white colour, features a 70mm center-to-center (cc) measurement and a 100mm diameter. This cover provides a clean and modern finish to ceiling boxes.				
	Ceiling box cover cc 70mm	3.3/ Ø100/ cc70	ETM004S	IP20	

BIG BOXES

BOX FOR SINGLE
PLASTERBOARD

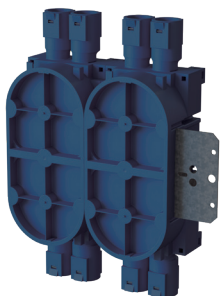

BOX FOR DOUBLE
PLASTERBOARD

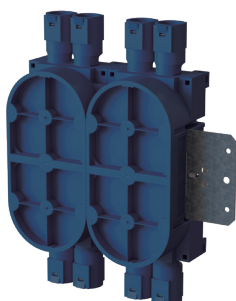

BOX FOR SINGLE
PLASTERBOARD

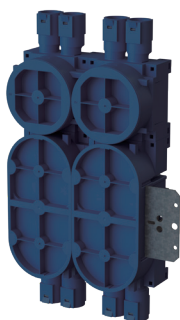

BOX FOR SINGLE
PLASTERBOARD

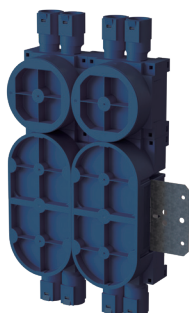

Different box heights are available to fit a single (11 mm) or double (24mm) plasterboards.

Boxes can be connected with available accessories including ETM332S (71 mm) and ETM333S (84mm).

The Big Box range offers extra space to conveniently fit electronics that need extra room such as dimmers, relays, transformers and smart home transmitters and receivers.

Fixing centre is cc 60mm

All boxes come with removable plastic lids to protect wires and cables.

Inlets can be changed to suit project specifications. Available inlets are ETM331S (2xØ16mm/Ø20mm), ETM393S (2xØ16mm) and ETM389S (3xØ16mm).

BOX

BIG

PRODUCT

SIZE
H/W/D mm

CODE

IP CLASS

MATERIAL

Big box

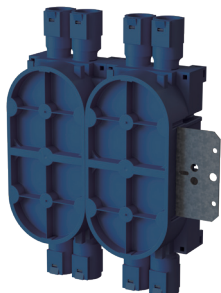

Colour: blue
Certificates: CE
Conforms with: LVD, RoHS, WEEE
Complies with the standards: IEC 60670-1
Fire hazard test: 850°C (IEC60695-2-11)
Working temperature: -25°C to +60°C
Installation temperature: -5°C to +25°C

The wall box provides plenty of space for switches, sockets, and electronics like dimmers, thermostats, and USB charging ports. It includes a steel plate for easy attachment to wooden or metal studs, ensuring a secure and versatile setup for modern electrical installations.

For a single plasterboard

217/142/61

ETM621SF

IP20

PP, halogen free

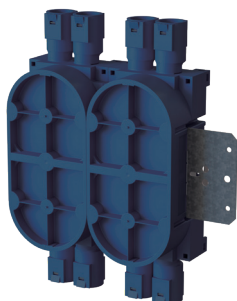

Colour: blue
Certificates: CE
Conforms with: LVD, RoHS, WEEE
Complies with the standards: IEC 60670-1
Fire hazard test: 850°C (IEC60695-2-11)
Working temperature: -25°C to +60°C
Installation temperature: -5°C to +25°C

The wall box provides plenty of space for switches, sockets, and electronics like dimmers, thermostats, and USB charging ports. It includes a steel plate for easy attachment to wooden or metal studs, ensuring a secure and versatile setup for modern electrical installations.

For a double plasterboard

217/142/61

ETM622SF

IP20

PP, halogen free

Ceiling box covers

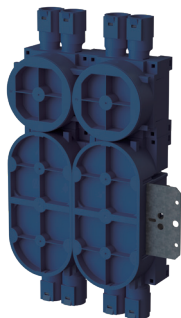

Colour: blue
Certificates: CE
Conforms with: LVD, RoHS, WEEE
Complies with the standards: IEC 60670-1
Fire hazard test: 850°C (IEC60695-2-11)
Working temperature: -25°C to +60°C
Installation temperature: -5°C to +25°C

Keep all switches, sockets, dimmers and other controls in one place with this big box. It features two additional wall boxes and a steel plate for easy fixing to wooden or metal studs.

For a single plasterboard

288/142/61

ETM623SF

IP20

PP, halogen free

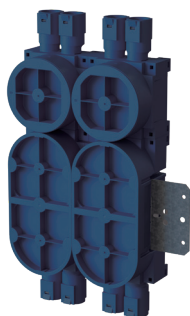

Colour: blue
Certificates: CE
Conforms with: LVD, RoHS, WEEE
Complies with the standards: IEC 60670-1
Fire hazard test: 850°C (IEC60695-2-11)
Working temperature: -25°C to +60°C
Installation temperature: -5°C to +25°C

Keep all switches, sockets, dimmers and other controls in one place with this big box. It features two additional wall boxes and a steel plate for easy fixing to wooden or metal studs.

For a double plasterboard

288/142/61





ETM624SF

IP20

PP, halogen free

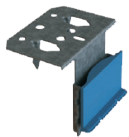
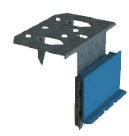
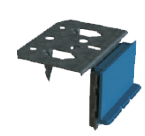
ACCESSORIES

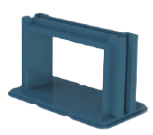
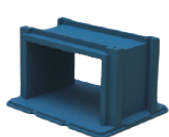
	PRODUCT	SIZE H/W/D mm	CODE	IP CLASS	MATERIAL
Coupling bushes					
	Coupling bushes with tension reliefs for MMJ and EKK type cables that are 3G1.5mm ² and 3G2.5mm ² . The outside diameters for bushes are Ø9mm and Ø10mm.				
	For wall boxes		ETM612S	IP20	PP, halogen free
Inlet attachments					
	Two-way inlet attachment with 2xØ16mm entries for conduit. Inlets feature a locking spring, which keeps corrugated pipes in place. Comes with sealing caps.				
	For wall boxes		ETM393S	IP20	PP, halogen free
	Two-way inlet attachment that fits Ø16mm and Ø20mm entries for conduit. Inlets feature a locking spring, which keeps corrugated pipes in place. Comes with sealing caps.				
	For wall boxes		ETM331S	IP20	PP, halogen free
	Three-way inlet attachment with 3xØ16mm entries for conduit. Inlets feature a locking spring, which keeps corrugated pipes in place. Comes with sealing caps.				
	For wall boxes		ETM389S	IP20	PP, halogen free
	Three-way inlet attachment with two Ø16mm and one Ø16mm/Ø20mm entries for conduit. Inlets feature a locking spring, which keeps corrugated pipes in place.				
	For wall boxes		ETM822S	IP20	PP, halogen free
	Single inlet attachment with one Ø25mm conduit entry. The inlet features a locking spring, which keeps corrugated pipes in place.				
	For wall boxes		ETM646S	IP20	PP, halogen free
	Single inlet attachment with one Ø32mm conduit entry.				
	For wall boxes		ETM820S	IP20	PP, halogen free
	Single inlet attachment with one Ø40mm conduit entry.				
	For wall boxes		ETM821S	IP20	PP, halogen free
Inner ring turning tool					
	Special tool to help easily turn inner rings in wall boxes to adjust their height.				
	For wall boxes		ETM670S	IP20	PP, halogen free

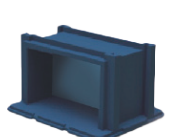
	PRODUCT	SIZE H/W/D mm	CODE	IP CLASS	MATERIAL
Steel plate					
	Steel plate for a single wall box 60mm with height for a single plasterboard. The steel plate features pins for easy fixing it to wooden studs.				
	Single wall box 60mm		ETM642S	IP20	PP, halogen free
	Steel plate for a single wall box 60mm with height for a double plasterboard. The steel plate features pins for easy fixing it to wooden studs.				
	Single wall box 60mm		ETM643S	IP20	PP, halogen free
	Steel plate for a one and half wall box 60mm with height for a single plasterboard. The steel plate features pins for easy fixing it to wooden studs.				
	One and a half wall box 60mm		ETM644S	IP20	PP, halogen free
	Steel plate for a one and half wall box 60mm with height for a double plasterboard. The steel plate features pins for easy fixing it to wooden studs.				
	One and a half wall box 60mm		ETM645S	IP20	PP, halogen free
Blind extension					
	Can be used to close box sides.				
	For single,double and 1.5 wall boxes		ETM384S	IP20	PP, halogen free
Frame extension					
	Frame extension constructed for cc distance of 71 mm between the boxes.				
	For single,double and 1.5 wall boxes		ETM332S	IP20	PP, halogen free
	Frame extension constructed for cc distance of 84mm between the boxes.				
	For single,double and 1.5 wall boxes		ETM333S	IP20	PP, halogen free
Closed frame extension					
	Closed frame extension constructed for cc distance of 71 mm between the boxes.				
	For single,double and 1.5 wall boxes		ETM332SC	IP20	PP, halogen free
	Closed frame extension constructed for cc distance of 84mm between the boxes.				
	For single,double and 1.5 wall boxes		ETM333SC	IP20	PP, halogen free