ANTIDOTE

Dental Benefits to **Smile** About

Protect yourself from unexpected costs by adding dental coverage to your Antidote Health plan. Antidote members have access to a nationwide network of dentists through HRI Dental*, plus benefits to help you save.

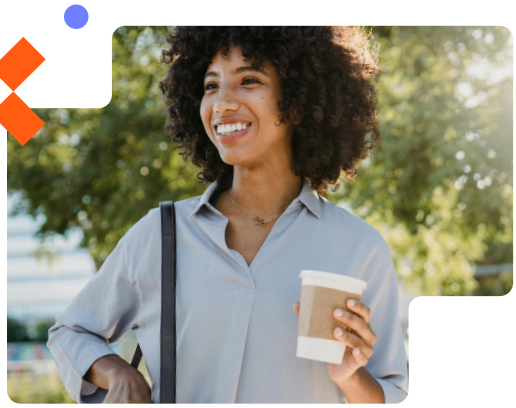

Preventive Care At No Extra Cost

Antidote dental plans cover 100% of preventive care for things like routine exams, X-rays, and cleanings.

Benefits For The Whole Family

All adult Antidote dental plans include pediatric dental coverage.

In-Network Dentists Near You

Antidote members have access to HRI Dental's nationwide network of dentists and specialists.

Dental Benefits Made Easy with HRI

Antidote offers dental benefits through HRI Dental. Log in to your HRI Dental Benefits Portal to:

- ✓ Search for in-network dentists near you
- ✓ View and print your dental ID card
- ✓ Check your benefits and what you might have to pay
- ✓ View FAQs

Ready To Enroll?
Ask Your Broker About **Antidote Health**

Broker Info: _____

*Dental coverage is included with select plans. Preventive care coverage is based on in-network providers. Coinsurance for basic and major services may vary. The dental network is provided by HRI Dental and is subject to change.

Plans are offered or insured by Antidote Health Plan of Arizona, Inc., Antidote Health Plan of Georgia, Inc., Antidote Health Plan of Ohio, Inc. or Antidote Health Insurance Company of Texas.

© 2026 Antidote Health. All rights reserved.