ARKANSAS

WOMEN'S BASKETBALL

MAKAYLA

DANIELS

FREDERICK, MD | JUNIOR | GUARD

JANUARY 16 | 2:30PM

vs. SOUTH CAROLINA

ARKANSAS® RAZORBACKS®

FOULS	NO.	PLAYER	FIELD GOALS	3-POINT FIELD GOALS	FREE THROWS	POINTS
	2	**SAMARA SPENCER** G | FR | 5-7 | FORT LAUDERDALE, FLA.				
	3	**ELAUNA EATON** G | RFR | 6-0 | HELENA, ARK.				
	4	**ERYNN BARNUM** F | RJR | 6-2 | LITTLE ROCK, ARK.				
	11	**RYLEE LANGERMAN** G | SO | 5-9 | NORMAN, OKLA.				
	13	**SASHA GOFORTH** G | SO | 6-1 | FAYETTEVILLE, ARK.				
	15	**ASHLYN SAGE** G | FR | 6-2 | WEATHERFORD, OKLA.				
	22	**AVERY HUGHES** G | JR | 5-7 | BENTONVILLE, ARK.				
	23	**AMBER RAMIREZ** G | RSR | 5-9 | SAN ANTONIO, TEXAS				
	24	**JERSEY WOLFENBARGER** G/F | FR | 6-5 | FORT SMITH, ARK.				
	25	**DESTINEE OBERG** C | JR | 6-3 | BURNSVILLE, MINN.				
	30	**MARYAM DAUDA** F | FR | 6-4 | BENTONVILLE, ARK.				
	43	**MAKAYLA DANIELS** G | JR | 5-9 | FREDERICK, MD.				
	55	**EMRIE ELLIS** F | FR | 6-3 | VANOSS, OKLA.				

Head Coach: Mike Neighbors
Associate Head Coach: Todd Schaefer **Assistant Coaches:** Pauline Love, Lacey Goldwire

SOUTH CAROLINA GAMECOCKS

FOULS	NO.	PLAYER	FIELD GOALS	3-POINT FIELD GOALS	FREE THROWS	POINTS
	0	**OLIVIA THOMPSON** G | JR | 5-8 | LEXINGTON, S.C.				
	1	**ZIA COOKE** G | JR | 5-9 | TOLEDO, OHIO				
	2	**ENIYA RUSSELL** G | SO | 6-1 | BALTIMORE, MD.				
	3	**DESTANNI HENDERSON** G | SR | 5-7 | FORT MYERS, FLA.				
	4	**ALIYAH BOSTON** F | JR | 6-5 | ST. THOMAS, U.S.V.I				
	5	**VICTORIA SAXTON** F | SR | 6-2 | ROME, GA.				
	10	**KAMILLA CARDOSO** C | SO | 6-7 | MONTES CLAROS, BRAZIL				
	11	**DESTINY LITTLETON** G | SR | 5-9 | SAN DIEGO, CALIF.				
	12	**BREA BEAL** G | JR | 6-1 | ROCK ISLAND, ILL.				
	15	**LAETICIA AMIHERE** F | JR | 6-4 | MISSISSAUGA, ONTARIO				
	20	**SANIA FEAGIN** G | FR | 6-3 | ELLENWOOD, GA.				
	23	**BREE HALL** G | FR | 6-0 | DAYTON, OHIO				
	24	**LELE GRISSETT** G | GR | 6-2 | DURHAM, N.C.				
	25	**RAVEN JOHNSON** G | FR | 5-8 | ATLANTA, GA.				
	32	**ELYSA WESOLEK** F | SR | 6-1 | CHARLESTON, S.C.				
	44	**SANIYA RIVERS** G | FR | 6-1 | WILMINGTON, N.C.				

Head Coach: Dawn Staley
Associate Head Coach: Lisa Boyer **Assistant Coaches:** Fred Chmiel, Jolette Law

2021-22 Razorback Basketball Schedule

Date	Opponent	Time	TV/RESULT
Nov. 5	UAFS (Exh.)	6 p.m.	W, 114-55
Nov. 10	Tarleton State	7 p.m.	W, 85-33
Nov. 12	UAPB	12 p.m.	W, 96-53
Nov. 14	@ UConn	12 p.m.	L, 95-80
Nov. 19	@ Arkansas State	7 p.m.	W, 94-71
Nov. 22	SMU	7 p.m.	W, 65-58
Nov. 27	Sam Houston	2 p.m.	W, 92-66
Nov. 28	Belmont	7 p.m.	W, 83-63
Dec. 2	@ UCF	5 p.m.	L, 52-51
Dec. 5	Cal	1 p.m.	W, 84-67
Dec. 9	Jackson State	7 p.m.	W, 66-62
Dec. 12	Little Rock	4 p.m.	W, 73-39
Dec. 18	Central Arkansas!	1 p.m.	W, 82-44
Dec. 21	Creighton	1 p.m.	L, 81-72
Dec. 30	@ Ole Miss*	6 p.m.	POSTPONED
Jan. 2	Tennessee*	12 p.m.	L, 70-63
Jan. 6	@ Vanderbilt*	7:30 p.m.	L, 54-51
Jan. 9	Missouri	2 p.m.	W, 83-73
Jan. 16	South Carolina*	2:30 p.m.	ESPN2
Jan. 20	@ Alabama*	8 p.m.	SEC Network
Jan. 23	Mississippi State*	3 p.m.	SEC Network
Jan. 27	LSU*	7:30 p.m.	SEC Network
Jan. 31	@ Tennessee*	6 p.m.	SEC Network
Feb. 3	@ Texas A&M*	8 p.m.	SEC Network
Feb. 10	Auburn*	7 p.m.	SECN+
Feb. 13	@ Missouri*	2 p.m.	SECN+
Feb. 17	@ Florida*	5 p.m.	SECN+
Feb. 20	Kentucky*	1 p.m.	SEC Network
Feb. 24	Georgia*	7 p.m.	SECN+
Feb. 27	@ Mississippi State*	5 p.m.	SEC Network

!- at Simmons Bank Arena

*-SEC Contest | @ SEC Tournament | All Times CT

FACEBOOK.COM/RAZORBACKWBB
@RAZORBACKWBB (Twitter/Instagram)
YouTube.com: Razorback Women's Basketball
Podcast: CoachNeighbors.com

Samara Spencer

Elauna Eaton

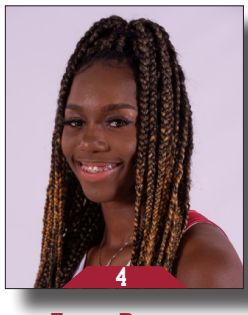

Erynn Barnum

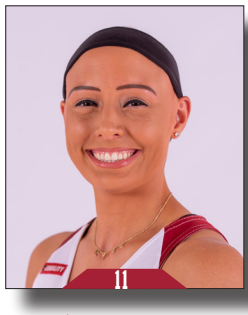

Rylee Langerman

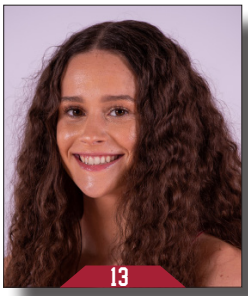

Sasha Goforth

Ashlyn Sage

Avery Hughes

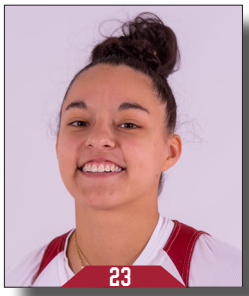

Amber Ramirez

Jersey Wolfenbarger

Destinee Oberg

Maryam Dauda

Makayla Daniels

Emrie Ellis

Mike Neighbors
Head Coach
Fifth Season

Todd Schaefer
Associate Head Coach
Fifth Season

Pauline Love
Assistant Coach
Fifth Season

Lacey Goldwire
Assistant Coach
Third Season

Amber Shirey
Director of Operations

C'eira Ricketts
Director of SA Development

Jeff Brazil
Special Assistant to the HC &
Director of Video

Simone Rush
Athletic Trainer

THANK YOU TO OUR SPONSOR

pepsi

#SIDE BY SIDE