



BROCK TURNIPSEED, ASSISTANT MEDIA RELATIONS DIRECTOR
 55 Coliseum Blvd. | Humphrey Coliseum, Room 202 | Mississippi State, MS 39762
 O: (662) 325-7556 | C: (662) 418-7409
 E-Mail: bturnipseed@athletics.msstate.edu
 www.HailState.com | Twitter: @HailStateWBK; @brockt_msu

SCHEDULE/RESULTS

DATE	OPPONENT	TV	TIME
Preseason WNIT (Nov. 14-23)			
N14	MERCER	SECN+	W, 97-66
N16	ARKANSAS ST.	SECN+	W, 93-83
N20	#16/17 WEST VIRGINIA	SECN+	W, 74-61
N23	WESTERN KENTUCKY	CBSN	W, 88-77
N25	LOUISIANA-MONROE	SECN+	W, 80-46
N29	at New Orleans		W, 85-45
D2	NORTH DAKOTA STATE	SECN+	W, 109-58
D7	SOUTHEASTERN LOUISIANA	SECN+	W, 97-36
D11	LOUISIANA TECH	SECN+	W, 81-77
D14	at Southern Miss	ASN	W, 73-46
D15	MISSISSIPPI VALLEY ST.	SECN+	W, 104-41
D17	at Louisiana-Lafayette		W, 66-51

Las Vegas Holiday Hoops Classic (Dec. 20-21)

D20	vs. Illinois-Chicago		W, 73-36
D21	vs. Miami (Ohio)		W, 68-42
D29	ARKANSAS-PINE BLUFF	SECN+	W, 83-26
J2	* GEORGIA	SECN+	W, 64-56
J4	* at Missouri	SECN+	W, 53-47
J8	* ARKANSAS	FSN	W, 72-57
J11	* at Vanderbilt	SECN+	L, 62-78
J15	* LSU	SECN+	L, 69-71 (2OT)
J18	* ALABAMA	FSN	W, 66-50
J22	* at Ole Miss	SECN	W, 64-62
J26	* at Auburn	SECN	8 p.m.
J29	* VANDERBILT	SECN+	7 P.M.
F1	* at Tennessee	SECN	2 p.m.
F8	* TEXAS A&M	SECN	2 P.M.
F12	* at Kentucky	SECN	6 p.m.
F15	* FLORIDA	SECN	3 P.M.
F22	* at Alabama	SECN+	2 p.m.
F26	* at South Carolina	FSN	6 p.m.
M1	* OLE MISS	FSN	1 P.M.

SEC Tournament — North Little Rock, Ark. (March 4-8)

M4-8 SEC Tournament

All Times Central

Home Games In Bold

* — Denotes SEC Game



#18/20 MISSISSIPPI STATE BULLDOGS

20-2 (5-2 SEC)

GAME INFORMATION

Date Mon., Jan. 26
 Time 8 p.m. CT
 Location Oxford, Miss.
 Radio WKBB 100.9/WXWX 96.3
 TV SEC Network
 Talent Brenda VanLengen (pxp)
 Carolyn Peck (analyst)
 Twitter @HailStateWBK

SERIES HISTORY

Series AU leads 35-17
 Home AU 14-11
 Away AU 20-4
 Neutral MSU 2-1

Last Meeting

..... MSU 59-54 (3/27/14 in Starkville [WNIT])



AUBURN TIGERS

9-10 (0-6 SEC)

BULLDOG BITES...

- ▶ Mississippi State wraps a two-game roadtrip Monday at Auburn in an 8 p.m. tip on SEC Network. It's the team's second-straight appearance on the network following Thursday's 64-62 win at rival Ole Miss.
- ▶ The Bulldogs are 20-2 overall, 5-2 in SEC play, the fastest NCAA Division I men's or women's team to reach 20 wins this season. State's five SEC wins match the Dawgs' total each of the last two seasons. The 5-2 SEC start is the best since the 2002-03 squad also went 5-2 to begin league play.
- ▶ The 20 victories are the sixth-most in school history. MSU secured 20-plus wins in back-to-back seasons for the second time in school history. It is the sixth 20-win season in program history, all coming since 2000.
- ▶ After Vanderbilt and LSU each eclipsed 50% from the field, State has held its last two foes below 36% after UM shot 35.9% Thursday. MSU holds foes to 35% from the field and to 55.1 ppg, both fourth-lowest in the SEC.
- ▶ SEC foes shoot 44.4% from the field in the first half against MSU. That total drops to 30.9% in the second half. They are 38.1% from 3-point range in the first half, 10.3% over the final 20 minutes.
- ▶ State leads the SEC with a +8.0 turnover margin. MSU has committed more turnovers than its foe just twice this season. The Dawgs had a 23-10 edge in points off turnovers Thursday. State averages 26.2 points off turnovers against just 11.5 for opponents (576-252).
- ▶ Freshman Morgan William and senior Martha Alwal had their best SEC efforts with 14 each Thursday. Breanna Richardson matched her best league scoring performance of the year with 16 points.
- ▶ Five of MSU's top six in minutes are freshmen or sophomores. State has 72.8% of its scoring, 65% of its rebounding from underclassmen. In SEC play, it's 62.7% of the scoring, 54.7% of the boards.

BULLDOGS' POTENTIAL STARTERS (Based On Previous Game)



Martha ALWAL

C • Sr. • 6-4

2014-15 Stats

PPG	7.6
RBD	5.8
AST	0.4
BLK	2.4
STL	0.5
FG%	54.0%
3FG%	00.0%
FT%	62.8%

Dominique DILLINGHAM

G • So. • 5-9

2014-15 Stats

PPG	6.1
RBD	4.5
AST	1.6
BLK	0.6
STL	2.1
FG%	38.8%
3FG%	38.5%
FT%	55.6%

Jerica JAMES

G • Sr. • 5-5

2014-15 Stats

PPG	5.6
RBD	1.6
AST	3.0
BLK	0.1
STL	1.0
FG%	36.2%
3FG%	34.7%
FT%	71.0%

Breanna RICHARDSON

F • So. • 6-1

2014-15 Stats

PPG	8.6
RBD	6.0
AST	0.7
BLK	0.3
STL	1.1
FG%	44.3%
3FG%	38.5%
FT%	66.7%

Victoria VIVIAN

F • Fr. • 6-1

2014-15 Stats

PPG	14.0
RBD	4.9
AST	1.1
BLK	0.3
STL	1.5
FG%	36.1%
3FG%	30.7%
FT%	76.2%

BULLDOGS IN SOCIAL MEDIA



@HailStateWBK



Facebook.com/
HailStateWBK



HailStateWBK

MISSISSIPPI STATE 2014-15 ROSTER

NUMERICAL ROSTER

No.	Name	Pos.	Ht.	Cl.	Exp.	Hometown/School
00	Dominique Dillingham	G	5-9	So.	1L	Spring, Texas (Klein Collins HS)
1	Blair Schaefer	G	5-7	Fr.	HS	Starkville, Miss. (Starkville HS)
2	Morgan William	G	5-5	Fr.	HS	Birmingham, Ala. (Shades Valley HS)
3	Breanna Richardson	F	6-1	So.	1L	Conyers, Ga. (Rockdale County HS)
5	Sherise Williams	F	6-1	Jr.	2L	St. Louis, Mo. (McCluer HS)
10	Martha Alwal	C	6-4	Sr.	3L	Worthington, Minn. (Worthington HS)
13	Ketara Chapel	F	6-1	So.	1L	Temple, Texas (Temple HS)
14	Kendra Grant	G	5-11	Sr.	3L	Richland, Miss. (Richland HS)
21	Jerica James	G	5-5	Sr.	3L	Wynne, Ark. (North Little Rock HS)
23	Kayla Nevitt	G	5-10	Fr.	HS	Houston, Texas (Andy Dekaney HS)
35	Victoria Vivians	F	6-1	Fr.	HS	Carthage, Miss. (Scott Central HS)
44	LaKaris Salter	F	6-1	Fr.	HS	Tallahassee, Fla. (Florida A&M DRS)
45	Chinwe Okorie	C	6-5	So.	SQ	Lagos, Nigeria (Stoneleigh-Burnham [Mass.] Prep)
51	Savannah Carter	G	5-9	Sr.	1L	Tulsa, Okla. (Trinity Valley CC)

ALPHABETICAL ROSTER

No.	Name	Pos.	Ht.	Cl.	Exp.	Hometown/School
10	Martha Alwal	C	6-4	Sr.	3L	Worthington, Minn. (Worthington HS)
51	Savannah Carter	G	5-9	Sr.	1L	Tulsa, Okla. (Trinity Valley CC)
13	Ketara Chapel	F	6-1	So.	1L	Temple, Texas (Temple HS)
00	Dominique Dillingham	G	5-9	So.	1L	Spring, Texas (Klein Collins HS)
14	Kendra Grant	G	5-11	Sr.	3L	Richland, Miss. (Richland HS)
21	Jerica James	G	5-5	Sr.	3L	Wynne, Ark. (North Little Rock HS)
23	Kayla Nevitt	G	5-10	Fr.	HS	Houston, Texas (Andy Dekaney HS)
45	Chinwe Okorie	C	6-5	So.	SQ	Lagos, Nigeria (Stoneleigh-Burnham [Mass.] Prep)
3	Breanna Richardson	F	6-1	So.	1L	Conyers, Ga. (Rockdale County HS)
44	LaKaris Salter	F	6-1	Fr.	HS	Tallahassee, Fla. (Florida A&M DRS)
1	Blair Schaefer	G	5-7	Fr.	HS	Starkville, Miss. (Starkville HS)
35	Victoria Vivians	F	6-1	Fr.	HS	Carthage, Miss. (Scott Central HS)
2	Morgan William	G	5-5	Fr.	HS	Birmingham, Ala. (Shades Valley HS)
5	Sherise Williams	F	6-1	Jr.	2L	St. Louis, Mo. (McCluer HS)

COACHING STAFF

Head Coach:	Vic Schaefer — 3rd Season (Texas A&M, 1984)
Associate Head Coach:	Johnnie Harris — 3rd Season (Arkansas Baptist, 1996)
Assistant Coach/Recruiting Coord.:	Aqua Franklin — 3rd Season (Texas A&M, 2009)
Assistant Coach:	Elena Lovato — 1st Season (Pittsburg State, 2008)
Director of Operations:	Maryann Baker — 3rd Season (Texas A&M, 2011)
Director of Scouting/Video Coord.:	Skylar Collins — 2nd Season (Texas A&M, 2012)

PRONOUNCIATION GUIDE

Martha <u>Alwal</u>	ALL-Wall
<u>Ketara Chapel</u>	Kah-TARE-ah CHAP-ul
<u>Jerica</u> James	JER-i-ca
<u>Chinwe Okorie</u>	CHIN-way Oh-CORE-ee
<u>Breanna</u> Richardson	Bree-AHN-ah
<u>LaKaris</u> Salter	La-CARE-is
<u>Sherise</u> Williams	Sha-REESE

ROSTER BREAKDOWN

BY CLASS

SENIORS (4)

Martha Alwal
Savannah Carter
Kendra Grant
Jerica James

JUNIOR (1)

Sherise Williams

SOPHOMORES (4)

Ketara Chapel
Dominique Dillingham
Chinwe Okorie
Breanna Richardson

FRESHMEN (5)

Kayla Nevitt
LaKaris Salter
Blair Schaefer
Victoria Vivians
Morgan William

BY REGION

ALABAMA (1)

Morgan William

ARKANSAS (1)

Jerica James

FLORIDA (1)

LaKaris Salter

GEORGIA (1)

Breanna Richardson

MINNESOTA (1)

Martha Alwal

MISSISSIPPI (3)

Kendra Grant
Blair Schaefer
Victoria Vivians

MISSOURI (1)

Sherise Williams

OKLAHOMA (1)

Savannah Carter

TEXAS (3)

Ketara Chapel
Dominique Dillingham
Kayla Nevitt

FEDERAL REPUBLIC OF NIGERIA (1)

Chinwe Okorie



SEC STANDINGS

TEAM	SEC			OVERALL		
	W	L	PCT.	W	L	PCT.
South Carolina	6	0	1.000	18	0	1.000
Tennessee	6	0	1.000	16	3	.842
Mississippi State	5	2	.714	20	2	.909
Georgia	5	2	.714	17	3	.850
Texas A&M	4	2	.667	16	4	.800
Kentucky	4	2	.667	15	4	.789
Ole Miss	4	3	.571	14	6	.700
LSU	4	3	.571	10	9	.526
Vanderbilt	2	4	.333	11	8	.578
Arkansas	1	5	.167	11	7	.611
Missouri	1	5	.167	11	8	.578
Alabama	1	5	.167	12	9	.571
Florida	1	5	.167	9	10	.473
Auburn	0	6	.000	9	10	.473

MISSISSIPPI STATE QUICK FACTS

Location: Starkville, Miss.
Founded: February 28, 1878
Enrollment: 20,363
Colors: Maroon (PMS 202) and White
Nickname: Bulldogs
Conference: Southeastern
Arena (Capacity): Humphrey Coliseum (10,500)
President: Dr. Mark Keenum
Faculty Representative: Dr. Steven Turner
Director of Athletics: Scott Stricklin
Associate AD/Women's Sports: Ann Carr
All-Time Record: 564-590 (40 years)
All-Time Non-Conference Record: 440-319 (40 years)
All-Time Conference Record: 122-271 (32 years)
Humphrey Coliseum All-Time Record: 337-191 (39 years)
All-Time SEC Tournament Record: 15-35
WNIT Record: 7-7
NCAA Tournament Record: 6-6
Head Coach: Vic Schaefer (Texas A&M, 1984)
Overall Head Coach Record: 115-141 (10th year)
MSU Record: 35-31 (3rd year)
Postseason Appearances: WNIT Quarterfinals (2013-14)
Associate Head Coach: Johnnie Harris - 3rd year (Arkansas Baptist, 1996)
Assistant Coaches:
Aqua Franklin - 3rd year (Texas A&M, 2009);
Elena Lovato - 1st year (Pittsburg State, 2008)
Director of Operations: Maryann Baker - 3rd year (Texas A&M, 2011)
Dir. of Scouting/Video Coord.: Skylar Collins - 2nd year (Texas A&M, 2012)
Director of Sports Medicine: Mary McLendon - 19th year (Colorado, 1994)
Office Associate: Diane Brown
Office Phone: (662) 325-0198
Website: www.HailState.com
Twitter: @HailStateWBK
Facebook: HailStateWBK
Instagram: @HailStateWBK
YouTube: www.YouTube.com/hailstate

A LOOK AT THE RIVALRY

- Mississippi State and Auburn are meeting for the 53rd time. Since 2010, the series has been split at five wins each.
- MSU snapped a three-game Auburn win streak with a 59-54 win in Starkville in the third round of last season's WNIT.
- The Bulldogs are 1-2 all-time in Auburn Arena.

AUBURN (AU leads 35-17)	H: 11-14	A: 4-20	N: 2-1
1/3/1977 Auburn 71, Mississippi State 70 (OT)	Auburn, Ala.		
1/4/1978 Mississippi State 73, Auburn 56	Starkville, Miss.		
1/22/1979 Mississippi State 65, Auburn 56	Auburn, Ala.		
2/19/1979 Mississippi State 64, Auburn 61	Starkville, Miss.		
1/9/1980 Auburn 70, Mississippi State 65	Starkville, Miss.		
1/19/1981 Auburn 72, Mississippi State 59	Auburn, Ala.		
1/16/1982 Auburn 68, Mississippi State 47	Auburn, Ala.		
2/13/1982 Auburn 80, Mississippi State 61	Starkville, Miss.		
1/3/1983 Auburn 77, Mississippi State 59	Auburn, Ala.		
2/12/1983 Auburn 83, Mississippi State 65	Starkville, Miss.		
1/12/1984 Auburn 72, Mississippi State 47	Auburn, Ala.		
2/11/1984 Auburn 60, Mississippi State 49	Starkville, Miss.		
1/7/1985 Auburn 79, Mississippi State 49	Auburn, Ala.		
2/9/1985 Auburn 78, Mississippi State 57	Starkville, Miss.		
1/11/1986 Auburn 82, Mississippi State 32	Starkville, Miss.		
2/11/1987 Auburn 82, Mississippi State 35	Auburn, Ala.		
1/16/1988 Auburn 76, Mississippi State 65	Starkville, Miss.		
3/5/1988 Auburn 78, Mississippi State 48	Albany, Ga.		
1/11/1989 Auburn 77, Mississippi State 35	Auburn, Ala.		
1/10/1990 Auburn 83, Mississippi State 48	Starkville, Miss.		
1/26/1991 Auburn 89, Mississippi State 38	Auburn, Ala.		
2/2/1992 Mississippi State 62, Auburn 51	Starkville, Miss.		
1/30/1993 Auburn 72, Mississippi State 64	Auburn, Ala.		
2/12/1994 Auburn 85, Mississippi State 47	Starkville, Miss.		
2/11/1995 Auburn 77, Mississippi State 63	Auburn, Ala.		
1/20/1996 Mississippi State 71, Auburn 67	Starkville, Miss.		
1/18/1997 Auburn 77, Mississippi State 59	Auburn, Ala.		
1/25/1998 Mississippi State 63, Auburn 59	Starkville, Miss.		
1/24/1999 Auburn 57, Mississippi State 46	Auburn, Ala.		
1/27/2000 Mississippi State 74, Auburn 68 (OT)	Starkville, Miss.		
3/3/2000 Mississippi State 66, Auburn 56	Chattanooga, Tenn.		
1/25/2001 Auburn 78, Mississippi State 48	Auburn, Ala.		
1/20/2002 Auburn 81, Mississippi State 61	Auburn, Ala.		
2/3/2002 Mississippi State 76, Auburn 57	Starkville, Miss.		
1/23/2003 Mississippi State 69, Auburn 60	Starkville, Miss.		
3/2/2003 Mississippi State 65, Auburn 56	Auburn, Ala.		
1/29/2004 Auburn 80, Mississippi State 53	Auburn, Ala.		
2/27/2005 Mississippi State 75, Auburn 68 (OT)	Starkville, Miss.		
1/29/2006 Auburn 74, Mississippi State 44	Auburn, Ala.		
2/4/2007 Auburn 63, Mississippi State 57	Starkville, Miss.		
2/3/2007 Auburn 68, Mississippi State 42	Auburn, Ala.		
2/15/2009 Auburn 63, Mississippi State 58	Starkville, Miss.		
1/3/2010 Mississippi State 73, Auburn 58	Auburn, Ala.		
2/21/2010 Auburn 50, Mississippi State 36	Starkville, Miss.		
1/20/2011 Auburn 45, Mississippi State 41	Starkville, Miss.		
2/6/2011 Mississippi State 57, Auburn 45	Auburn, Ala.		
3/3/2011 Mississippi State 49, Auburn 47	Nashville, Tenn.		
1/22/2012 Mississippi State 62, Auburn 57	Starkville, Miss.		
3/3/2013 Auburn 74, Mississippi State 65	Auburn, Ala.		
1/5/2014 Auburn 82, Mississippi State 74	Starkville, Miss.		
2/9/2014 Auburn 51, Mississippi State 43	Auburn, Ala.		
3/27/2014 Mississippi State 59, Auburn 54	Starkville, Miss.		

DAWGS CLAIM WIN NO. 20 VS. RIVAL REBELS

- State claimed its 20th win of the year Thursday at Ole Miss. It's the sixth-most wins in school history and sixth 20-win season.
- The Bulldogs have reached 20 wins in back-to-back years for just the second time in program history. The last were the 2008-09 and 2009-10 teams that went 23-10 and 21-13, respectively.
- MSU is the fastest Division I men's or women's team to 20 wins.

GREAT START IN SEC PLAY

- State's 5-2 league mark is the best since 2002-03. The five wins match MSU's total each of the last two seasons.
- The Dawgs started league play 3-0 for the first time.

VIC SCHAEFER HEAD COACH

- Named Mississippi State's 7th coach on March 13, 2012.
- Has compiled a 55-33 mark in two seasons in Starkville.
- Led his second MSU squad (2013-14) to a 22-14 record, the most wins since the 2008-09 campaign and fourth-most in school history.



- Took last season's Bulldogs to the WNIT quarterfinals, the first time State has won three postseason games in a season.
- Became the first MSU coach to take the Bulldogs to the postseason in year two.
- Landed a Top 20 signing class in his second season in Starkville after inking the 35th-best in his first year.
- Coached 15 years at Texas A&M and Arkansas, averaging 22 wins a year during that time.
- Taken teams to the postseason 15 of the last 17 seasons.
- Has 11 NCAA Tournament appearances, including the 2011 national championship at Texas A&M.
- Has 10 Top 20 signing classes, including the nation's No. 2 class at Texas A&M (2011-12).

SCHAEFER YEAR-BY-YEAR AT MISSISSIPPI STATE, TEXAS A&M & ARKANSAS

Overall: 388-199 (.661) in 18 seasons

MISSISSIPPI STATE

Year	Record	Postseason
2012-13	13-17	—
2013-14	22-14	WNIT Quarterfinals
2014-15	20-2	—

Record: 55-33 (.625) in 3 seasons

TEXAS A&M

Year	Record	Postseason
2003-04	9-19	—
2004-05	16-15	WNIT Quarterfinals
2005-06	23-9	NCAA First Round
2006-07	25-7	Big 12 Champion/ NCAA Second Round
2007-08	29-8	Big 12 Tournament Champion/ Elite Eight
2008-09	27-8	NCAA Sweet 16
2009-10	26-8	Big 12 Tournament Champion/ NCAA Second Round
2010-11	33-5	NCAA National Champion
2011-12	24-11	NCAA Sweet 16

Record: 212-90 (.702) in 9 seasons

- 7 NCAA Tournament Appearances
- 1 NCAA National Championship (2010-11)
- 1 NCAA Elite Eight (2007-08)
- 2 NCAA Sweet 16 (2008-09, 2011-12)
- 2 NCAA Second Round (2006-07, 2009-10)
- 1 NCAA First Round (2005-06)
- 1 WNIT Appearance
- 1 WNIT Quarterfinals (2004-05)

ARKANSAS

Year	Record	Postseason
1997-98	22-11	NCAA Final Four
1998-99	20-14	WNIT National Champion
1999-00	17-15	WNIT Semifinals
2000-01	20-13	NCAA Second Round
2001-02	20-12	NCAA Second Round
2002-03	22-11	NCAA Second Round

Record: 121-76 (.614) in 6 seasons

- 4 NCAA Tournament Appearances
- 1 NCAA Final Four (1997-98)
- 3 NCAA Second Round (2000-01, 2001-02, 2002-03)
- 2 WNIT Appearances
- 1 WNIT National Championship (1998-99)
- 1 WNIT Semifinal (1999-00)

BULLDOGS' RECORD START ENDS

- The Bulldogs opened the year with 18-straight wins, the best start and most consecutive wins in school history. That streak was stopped Jan. 11 at Vanderbilt.
- State was one of the nation's final three unbeaten teams along with Princeton and South Carolina.
- MSU went undefeated (15-0) in non-conference for the second time, joining the 1999-00 squad.

BULLDOGS VS. REBELS

- Thursday's win was MSU's 10th in the last 13 meetings against Ole Miss and second straight. It snapped back-to-back losses in Oxford. State is 22-11 in the series going back to 2000.

DAWGS IN THE POLLS

- Mississippi State stayed in the Top 20 of both polls this week, falling three places to 18th in the Associated Press poll and two spots to No. 20 in the USA Today Coaches Poll.
- State has been in the AP ranking for nine-straight weeks and the coaches poll for eight.

DEFENDING THE HUMP

- MSU has won 20 of its last 24 home games going back to last season and is 350-192 all-time at home.
- MSU is 41-11 at home under **Vic Schaefer**.
- State had a 12-game home win streak that was the 14th-longest active streak in the nation.

BRINGING THEM TO THE HUMP

- Building a program includes increasing attendance at home. MSU has done that at a record pace.
- With a 3,242 average attendance, MSU is on pace to average over 3,000 for the first time.
- State has eclipsed 40,000 fans for the second-straight season and is 3,351 away from matching last season's school record (48,733).
- MSU has claimed five of the program's Top 10 attendance marks this season. State drew the fifth-largest (4,727) against LSU and 4,557 (eighth-largest) against Alabama. It is the first time MSU has drawn back-to-back crowds of 4,500-plus.

BULLDOGS IN OT

- State's Jan. 15 double-overtime setback to LSU its first overtime game of the year and tied for the longest game in school history. Three of State's last six SEC home games have gone to overtime.
- The Bulldogs played a school-record five overtime games last season.

MSU-AU COMPARISON

	MSU	AU
SCORING	1721	1154
Points per game	78.2	60.7
Scoring margin	+23.1	+5.6
FIELD GOALS-ATT	583-1426	469-1138
Field goal pct	.409	.412
3 POINT FG-ATT	130-383	64-229
3-point FG pct	.339	.279
3-pt FG made per game	5.9	3.4
FREE THROWS-ATT	425-591	152-266
Free throw pct	.719	.571
FT made per game	19.3	8.0
REBOUNDS	946	731
Rebounds per game	43.0	38.5
Rebounding margin	+5.6	+2.3
ASSISTS	299	279
Assists per game	13.6	14.7
TURNOVERS	349	325
Turnovers per game	15.9	17.1
Turnover margin	+8.0	+3.1
Assist/turnover ratio	0.9	0.9
STEALS	238	221
Steals per game	10.8	11.6
BLOCKS	109	91
Blocks per game	5.0	4.8

SEC PRESEASON COACHES' POLL**Order of Finish**

1.	South Carolina	169
2.	Tennessee	155
3.	Texas A&M	144
4.	Kentucky	135
5.	Georgia	108
6.	Vanderbilt	107
7.	LSU	94
8.	Mississippi State	87
9.	Florida	86
10.	Auburn	53
11.	Missouri	48
12.	Arkansas	40
13.	Alabama	25
14.	Ole Miss	23

Player of the Year

Tiffany Mitchell, South Carolina

First Team All-SEC

Jessica Jackson, Arkansas

Jennifer O'Neill, Kentucky

Danielle Ballard, LSU

Martha Alwal, Mississippi State

Alaina Coates, South Carolina

Tiffany Mitchell, South Carolina

Aleighsa Welch, South Carolina

Bashaara Graves, Tennessee

Isabelle Harrison, Tennessee

Courtney Walker, Texas A&M

Second Team All-SEC

Kayla Lewis, Florida

Shacobia Barbee, Georgia

Bria Goss, Kentucky

Tia Faleru, Ole Miss

Morgan Eye, Missouri

Jordan Jones, Texas A&M

Courtney Williams, Texas A&M

Rebekah Dahlman, Vanderbilt

ASSOCIATED PRESS TOP 25 POLL — Jan. 19

Rnk.	School	Record	Pts.	Pvs.
1	South Carolina (27)	17-0	867	1
2	Connecticut (8)	16-1	848	2
3	Baylor	16-1	787	3
4	Louisville	17-1	746	T4
5	Tennessee	15-2	740	6
6	Notre Dame	16-2	708	7
7	Maryland	15-2	629	8
8	Texas	14-2	616	T4
9	Oregon State	15-1	606	9
10	Texas A&M	16-3	551	11
11	Stanford	13-4	489	13
12	North Carolina	16-3	457	12
13	Arizona State	16-1	451	14
14	Kentucky	15-4	421	10
15	Duke	13-5	371	16
16	Nebraska	13-3	315	17
17	Florida State	17-2	283	20
18	Mississippi State	19-2	267	15
19	Princeton	17-0	219	19
20	Iowa	14-3	209	22
21	Minnesota	16-2	191	23
22	Georgia	16-3	132	18
23	Syracuse	13-5	90	25
24	Western Kentucky	16-2	80	NR
25	Rutgers	13-5	65	24

Dropped out: No. 21 Oklahoma State.

Others receiving votes: Oklahoma State 52, Chattanooga 45, Washington 30, Oklahoma 21, Green Bay 21, Seton Hall 13, LSU 13, George Washington 12, Long Beach State 10, Miami (Fla.) 10, Iowa State 6, South Florida 2, DePaul 1, Pittsburgh 1.

USA TODAY TOP 25 POLL — Jan. 20

Rnk.	School	Record	Pts.	Pvs.
1	South Carolina (25)	18-0	793	1
2	Connecticut (7)	16-1	775	2
3	Baylor	17-1	732	3
4	Louisville	17-1	690	4
5	Notre Dame	17-2	673	7
6	Maryland	15-2	623	8
7	Tennessee	15-3	583	6
8	Oregon State	16-1	570	9
9	Texas	14-3	524	5
10	Texas A&M	16-3	499	12
11	North Carolina	16-3	486	10
12	Arizona State	17-1	414	17
13	Duke	13-5	394	14
14	Kentucky	15-4	376	11
15	Nebraska	14-3	371	15
16	Stanford	13-5	319	13
17	Florida State	17-2	299	19
18	Iowa	14-3	220	21
19	Georgia	16-3	217	16
20	Mississippi State	19-2	195	18
21	Princeton	17-0	134	23
22	Syracuse	13-5	122	24
23	Rutgers	13-5	93	22
24	George Washington	16-2	44	NR
25	Seton Hall	17-2	39	NR

Dropped Out: No. 20 Oklahoma State, No. 25 South Florida.

Others Receiving Votes: Oklahoma State 32, Western Kentucky 26, South Florida 23, James Madison 23, West Virginia 16, Washington 14, DePaul 13, Oklahoma 13, Northwestern 12, Miami (Fla.) 11, St. John's 10, LSU 7, Minnesota 6, Iowa State 6, Gonzaga 1, Tulane 1, Green Bay 1.

SCHAEFER BUILDING A SOLID PROGRAM

- Schaefer has 55 wins at MSU, the most in three seasons by a Bulldog coach.
- It's tied for the fourth-most wins by a third-year coach in the nation.
- He is the only Bulldog coach to reach 20 wins and the postseason in year two and just the second (Peggy Collins) to have a winning record in the second season.
- Last season's WNIT berth was the 15th time in the last 17 years that Schaefer has taken a team to the postseason. The Preseason WNIT title game win was the second time he has won a WNIT championship (1999, Arkansas).

BUILDING A CHAMPIONSHIP PROGRAM (THROUGH 22 GAMES)

Category	2012-13	2013-14	2014-15
Scoring	56.1	74.3	78.2
Rebounds	36.6	41.0	43.0
Field Goal %	.373	.409	.409
3PT Field Goal %	.315	.301	.339
Free Throw %	.700	.708	.719
Assists	249	341	299
Turnovers	448	350	349
Steals	162	236	238
Blocks	109	91	109

STINGY GIVING UP THE POINTS

- MSU allows 55.1 ppg, fourth-lowest in the SEC and 19th in the nation.
- In league play MSU allows 59.8 ppg, sixth in the conference.

DAWG-TOUGH DEFENSE

- Foes are 35% from the floor this season, fourth-lowest in the SEC and 21st in the nation.
- The lowest field goal percentage MSU has ever allowed was 36.3% in 2008-09.
- SEC opponents shoot 44.4% from the field in the first half against MSU. That total drops to 30.9% in the second half.
- Only three teams have eclipsed 45% from the field against MSU this season. The Dawgs are 52-17 under Schaefer when holding foes under 45% from the field.
- This season's squad allowed a school-record 15.3% from the field against UAPB Dec. 29. In the first half against USM (Dec. 4), MSU set program-bests for points (8) and field goals allowed (1) in a half.

LAST TIME VS. AUBURN — MARCH 27, 2014 • STARKVILLE

Auburn 54 • 19-15

#	Player	FG	FGA	3-PT	3-PTA	FT	FTA	Rebounds	PF	TP	A	TO	Blk	Stl	Min
32	Tyrese Tanner	f	4-12	0-0	0-0	3-6	0	1	1	5	11	1	0	0	20
44	Tra'Cee Tanner	f	3-4	0-0	0-0	1	2	3	5	6	1	1	2	0	15
00	Hasina Muhammad	g	6-10	0-1	1-2	1	4	5	2	13	1	5	3	4	32
10	Brandy Montgomery	g	3-6	0-2	4-8	1	5	6	2	10	2	2	0	0	37
22	Kiani Parker	g	0-2	0-0	0-0	0	1	1	3	0	2	4	0	2	19
01	Meagan Tucker	g	0-1	0-0	0-0	0	0	0	0	0	1	1	0	0	6
03	Allina Starr	g	2-2	0-0	1-2	0	0	0	2	5	0	6	0	4	15
13	Katie Frerking	g	1-1	0-0	0-0	2	2	4	2	2	0	4	0	0	18
34	Peyton Davis	g	1-6	0-0	3-4	2	8	10	5	5	0	0	0	0	25
35	Cabriana Capers	g	0-0	0-0	0-0	1	1	1	0	1	0	1	0	0	2
40	Khady Dieng	g	0-2	0-0	2-2	0	1	1	0	2	0	2	0	1	11
Team								2	1	3					
Totals			20-46	0-3	14-24	9	26	35	27	54	8	26	5	14	200

FG % 1st Half: 12-22 54.5% 2nd half: 8-24 33.3% Game: 20-46 43.5%
 3FG % 1st Half: 0-0 0.0% 2nd half: 0-3 0.0% Game: 0-3 0.0%
 FT % 1st Half: 4-6 66.7% 2nd half: 10-16 62.5% Game: 14-24 58.3%

Mississippi State 59 • 22-13

#	Player	FG	FGA	3-PT	3-PTA	FT	FTA	Rebounds	PF	TP	A	TO	Blk	Stl	Min
00	Breanna Richardson	f	0-7	0-0	2-4	1	3	4	1	2	0	1	1	0	33
01	Martha Alwal	c	4-9	0-0	3-7	8	3	11	2	11	0	1	5	1	38
00	Dominique Dillingham	g	1-4	0-1	3-6	0	4	4	2	5	1	0	0	2	25
11	Katia May	g	2-3	0-0	0-0	0	1	1	2	4	3	3	0	0	16
51	Savannah Carter	g	3-6	0-0	2-4	0	4	4	4	8	2	11	0	4	30
05	Sherise Williams	g	0-0	0-0	0-0	0	0	0	0	0	0	0	0	0	2
13	Ketara Chapel	g	0-0	0-0	0-0	0	1	1	0	1	0	1	0	0	7
14	Kendra Grant	g	7-17	1-6	5-6	0	2	2	4	20	0	4	0	2	25
21	Jerica James	g	2-5	1-3	4-6	1	2	3	1	9	6	1	0	2	24
Team								3	2	5					
Totals			19-51	2-10	19-33	13	22	35	17	59	12	23	6	11	200

FG % 1st Half: 7-26 26.9% 2nd half: 12-25 48.0% Game: 19-51 37.3%
 3FG % 1st Half: 0-5 0.0% 2nd half: 2-5 40.0% Game: 2-10 20.0%
 FT % 1st Half: 5-8 62.5% 2nd half: 14-25 56.0% Game: 19-33 57.6%

Officials: Eric Koch, Lauren Holtkamp, Jules Gallien
 Technical fouls: Auburn-None, Mississippi State-None.
 Attendance: 1809

Score by periods	1st	2nd	Total
Auburn	28	26	54
Mississippi State	19	40	59

Points	In	Off	2nd	Fast	Break	Bench
AU	32	18	8	6	14	29
MS	16	14	10	4	2	29

MISCELLANEOUS STATS

Double-Doubles:

	2014-15	Career
Victoria Vivians	3	3
Breanna Richardson	2	6
Martha Alwal	1	32
Ketara Chapel	1	1
Chinwe Okorie	1	1
Savannah Carter	1	1
Kendra Grant	1	1

Games As Leading Scorer:

	2014-15	Career
Victoria Vivians	9	9
Breanna Richardson	4	7
Morgan William	4	4
Kendra Grant	3	26
Ketara Chapel	1	1
Dominique Dillingham	1	4
Jerica James	1	3
Blair Schaefer	1	1
Sherise Williams	1	2
Martha Alwal	30	30
Savannah Carter	4	4

Games As Leading Rebounder:

	2014-15	Career
Martha Alwal	6	69
Chinwe Okorie	5	5
Breanna Richardson	5	13
Victoria Vivians	4	4
Dominique Dillingham	2	3
Sherise Williams	2	4
Savannah Carter	1	5
Ketara Chapel	1	4
Kendra Grant	1	5
Blair Schaefer	1	1

Games As Leader in Steals:

	2014-15	Career
Dominique Dillingham	8	15
Morgan William	5	5
Victoria Vivians	4	4
Jerica James	3	12
Kayla Nevitt	2	2
Breanna Richardson	2	10
Martha Alwal	1	13
Savannah Carter	1	19
Ketara Chapel	1	3
Chinwe Okorie	1	1
Kendra Grant	9	9
Sherise Williams	4	4

Games As Leader in Blocks:

	2014-15	Career
Martha Alwal	15	90
Ketara Chapel	5	5
Chinwe Okorie	4	4
Dominique Dillingham	3	6
Sherise Williams	3	11
Morgan William	2	2
Kendra Grant	1	3
Jerica James	1	1
Breanna Richardson	1	6
Blair Schaefer	1	1

Games As Leader in Assists:

	2014-15	Career
Morgan William	15	15
Jerica James	10	30
Dominique Dillingham	3	3
Savannah Carter	1	7
Kayla Nevitt	1	1
LaKaris Salter	1	1
Victoria Vivians	1	1
Kendra Grant	3	3
Martha Alwal	1	1
Ketara Chapel	1	1

20-Plus Point Games:

	2014-15	Career
Victoria Vivians	6	6
Morgan William	2	2
Martha Alwal	11	11
Kendra Grant	7	7
Savannah Carter	1	1
Dominique Dillingham	1	1
Breanna Richardson	1	1
Sherise Williams	1	1

30-Plus Point Games:

	2014-15	Career
--	---------	--------

Double-Figure Scoring:

	2014-15	Career
Victoria Vivians	16	16
Morgan William	12	12
Breanna Richardson	10	28
Martha Alwal	6	58
Ketara Chapel	5	8
Dominique Dillingham	5	17
Kendra Grant	5	57
Jerica James	3	11
Chinwe Okorie	3	3
LaKaris Salter	3	3
Sherise Williams	3	9
Blair Schaefer	2	2
Kayla Nevitt	1	1
Savannah Carter	1	13

Double-Figure Rebounding:

	2014-15	Career
Breanna Richardson	3	8
Victoria Vivians	3	3
Martha Alwal	2	40
Chinwe Okorie	2	2
Ketara Chapel	1	1
Kendra Grant	2	2
Savannah Carter	1	1

Double-Figure Blocks:

	2014-15	Career
Martha Alwal	1	1

Double-Figure Assists:

	2014-15	Career
--	---------	--------

MSU'S RECORD WHEN...

	2012-13	2013-14	2014-15	Schaefer
Scoring First	8-5	15-8	14-0	37-13
Opponent Scores First	5-12	7-6	6-2	18-20
Leads at Halftime	8-3	16-5	15-0	39-8
Trails at Halftime	4-14	6-8	5-2	15-24
Is Tied at Halftime	1-0	0-1	0-0	1-1
Shoots 45% or better from field	4-2	10-1	7-0	21-3
Shoots less than 45% from field	9-15	12-13	13-2	34-30
Opp. shoots less than 45% from field	13-10	20-7	19-0	52-17
Opp. shoots 45% or better from field	0-7	2-7	1-2	3-16
Outrebounded the opponent	6-1	15-5	14-1	35-7
Ties the opponent in rebounds	1-1	2-0	0-0	3-1
Outrebounded by the opponent	6-15	5-9	6-1	17-25
Fewer (or ties) TOs than opponent	7-4	21-9	18-2	46-15
More TOs than opponent	6-13	1-5	2-0	9-18
Holds opponents to 65 points or less	12-12	16-4	16-0	44-16
In games decided by 10 points or less	6-6	12-11	5-1	23-18

MSU'S RECORD IN...

	2012-13	2013-14	2014-15	Schaefer
All Games	13-17	22-14	20-2	55-33
Home Games	12-5	16-5	13-1	41-11
Road Games	1-8	3-7	5-1	9-16
Neutral-sites	0-4	3-2	2-0	5-6
Non-SEC Games	8-6	17-3	15-0	40-9
Non-SEC Home Games	8-1	12-1	10-0	30-2
Non-SEC Road Games	0-1	2-0	3-0	5-1
Non-SEC Neutral-site Games	0-4	3-2	2-0	5-6
SEC Games	5-11	5-11	5-2	15-24
SEC Home Games	4-4	4-4	3-1	11-9
SEC Road Games	1-7	1-7	2-1	4-15
SEC Tournament	0-1	1-1	0-0	1-2
November Games	3-4	7-0	6-0	16-4
December Games	5-1	6-1	9-0	20-2
January Games	1-7	2-6	5-2	8-15
February Games	4-3	3-4	0-0	7-7
March Games	0-2	4-3	0-0	4-5
Monday Games	0-1	2-0	2-0	4-1
Tuesday Games	0-1	2-0	2-0	4-1
Wednesday Games	1-2	3-0	1-0	5-2
Thursday Games	3-7	3-8	4-1	10-16
Friday Games	4-0	3-0	2-0	9-0
Saturday Games	1-1	3-0	2-0	6-1
Sunday Games	4-5	6-6	7-1	17-12
Overtime Games	0-0	2-3	0-1	2-4
Television Games	2-5	5-5	16-2	23-12
Games vs. Ranked Opponents	1-5	2-5	2-0	5-10

BULLDOG GAME-BY-GAME LEAD/DEFICIT

OPPONENT	LARGEST LEAD	LARGEST DEFICIT	RESULT
Mercer	34 (2nd, 3:56)	3 (1st, 18:09)	W, 97-66
Arkansas St.	16 (2nd, 14:37)	2 (1st, 19:14)	W, 93-83
West Virginia	10 (2nd, 10:31)	7 (1st, 12:43)	W, 74-61
Western Kentucky	11 (2nd, 1:25)	9 (2nd, 13:13)	W, 88-77
La.-Monroe	44 (2nd, 6:26)	2 (1st, 17:58)	W, 80-46
New Orleans	49 (2nd, 4:27)	None	W, 85-45
North Dakota St.	51 (2nd, :38)	None	W, 109-58
SE Louisiana	64 (2nd, 1:20)	None	W, 97-36
Louisiana Tech	6 (2nd, 12:46)	7 (1st, :08)	W, 81-77
Southern Miss	30 (2nd, 3:39)	None	W, 73-46
Miss. Valley St.	64 (2nd, 1:35)	2 (1st, 19:33)	W, 104-41
La.-Lafayette	15 (2nd, :28)	12 (1st, 4:41)	W, 66-51
Illinois-Chicago	42 (2nd, 3:02)	None	W, 73-36
Miami (OH)	28 (2nd, :25)	None	W, 68-42
Ark.-Pine Bluff	57 (2nd, :16)	1 (1st, 18:29)	W, 83-26
Georgia	13 (2nd, 10:20)	1 (1st, 12:37)	W, 64-56
Missouri	8 (2nd, 3:46)	9 (2nd, 10:30)	W, 53-47
Arkansas	15 (2nd, :36)	8 (1st, 12:45)	W, 72-57
Vanderbilt	None	16 (2nd, :37)	L, 62-78
LSU	4 (2ot, 1:57)	11 (1st, 4:25)	L, 69-71 (2ot)
Alabama	18 (2nd, :12)	2 (1st, 16:45)	W, 66-50
Ole Miss	8 (2nd, 8:35)	8 (1st, 8:55)	W, 64-62
Auburn			
Vanderbilt			
Tennessee			
Texas A&M			
Kentucky			
Florida			
Alabama			
South Carolina			
Ole Miss			
SEC Tournament			

BULLDOG GAME-BY-GAME SPECIALTY STATS (MSU/OPPONENT)

OPPONENT	PAINT	OFF TO	2ND CHANCE	FAST BREAK	BENCH
Mercer	42/28	29/15	23/16	10/4	42/11
Arkansas St.	34/52	37/24	16/12	8/10	57/18
West Virginia	30/28	26/14	26/10	8/15	19/7
Western Kentucky	42/36	17/17	22/20	14/7	30/6
La.-Monroe	28/16	31/8	14/9	10/0	49/22
New Orleans	24/22	34/6	23/16	2/0	37/25
North Dakota St.	44/28	39/13	19/7	8/10	66/8
SE Louisiana	42/14	33/7	27/3	11/4	53/6
Louisiana Tech	36/24	15/16	17/9	2/4	23/29
Southern Miss	28/12	25/12	5/15	8/4	46/16
Miss. Valley St.	38/22	43/6	28/5	10/0	73/7
La.-Lafayette	34/26	19/20	7/5	12/6	43/2
Illinois-Chicago	20/18	34/2	22/7	4/2	38/7
Miami (OH)	36/16	27/8	14/12	10/0	38/10
Ark.-Pine Bluff	32/8	30/9	10/5	18/6	47/6
Georgia	34/18	10/4	12/18	2/4	43/16
Missouri	16/14	25/11	9/2	4/4	19/19
Arkansas	26/24	20/4	15/6	8/6	39/4
Vanderbilt	26/34	15/19	6/6	2/12	41/22
LSU	16/24	21/20	21/4	2/10	21/38
Alabama	16/22	23/7	13/1	2/4	43/20
Ole Miss	30/32	23/10	10/20	2/0	16/26
Auburn					
Vanderbilt					
Tennessee					
Texas A&M					
Kentucky					
Florida					
Alabama					
South Carolina					
Ole Miss					
SEC Tournament					

WINNING THE TURNOVER BATTLE

- State has forced 20-plus turnovers in 17 games, including five with 30 or more.
- The Dawgs are 46-15 under Schaefer, 18-2 this season, when winning or tying the turnover battle.
- MSU's +8.0 turnover margin tops the SEC and is third in the nation. It is second in league play with a +3.9 tally.
- The Bulldogs force opponents into 23.9 turnover per game. The 526 turnovers are the most forced by an SEC squad.

TURNING TURNOVERS INTO POINTS

- State has scored 20-plus points off turnovers in 17 games after besting Ole Miss 23-10. MSU averages 26.2 points off turnovers versus 11.5 for opponents. MSU holds a 46-17 edge in points off turnovers the last two games and a 576-252 advantage this season.

POURING IN THE POINTS

- The Bulldogs are second in the SEC, 14th nationally in scoring at 78.9 ppg.
- State's 64.3 average in SEC games is fourth in the league.
- MSU has scored 70-plus points in all but eight games and 80-plus 10 times.
- The Dawgs' +23.1 scoring margin is second in SEC, sixth nationally.
- MSU has not averaged 75 points for a season since 2001-02.

ALL ABOUT THAT ARC

- Mississippi State leads the nation at defending the 3-point line, holding teams to 20.7% (49 of 237). MSU has allowed two or less 3-pointers in 12 games.
- After Georgia and Missouri were a combined 11 for 41 from the arc to begin league play, State's last five foes have gone 10 of 42 (23.8%).
- MSU makes 33.9% of its triples, third-best in the league. Its 30.6% clip in conference play is fourth.
- State's 5.9 3-pointers per game is second in the conference. The squad is on course for 192 3-pointers, most since 2009-10 (245).

CLEANING THE OFFENSIVE GLASS

- MSU averages 18.1 offensive rebounds, tops in the SEC and third nationally. The Bulldogs have won the offensive glass five of the last six games.
- State is 35-7 under Schaefer when winning the rebound battle, 17-25 when not.
- Sophomore **Chinwe Okorie** is ninth in the SEC on the offensive boards with 3.0 per game. **Breanna Richardson** is 13th with 2.8 per game.

BULLDOG GAME-BY-GAME STARTERS

OPPONENT	GUARD	GUARD	GUARD	CENTER	FORWARD	RECORD
Mercer	James	Dillingham	Vivians	Okorie	Chapel	1-0
Arkansas St.	James	Dillingham	Vivians	Okorie	Chapel	2-0
West Virginia	James	Dillingham	Vivians	Okorie	Chapel	3-0
Western Kentucky	James	Dillingham	Vivians	Okorie	Chapel	4-0
La.-Monroe	James	Dillingham	Vivians	Okorie	Chapel	5-0
New Orleans	James	Dillingham	Vivians	Okorie	Chapel	6-0
North Dakota St.	James	Dillingham	Vivians	Okorie	Chapel	7-0
SE Louisiana	James	Dillingham	Vivians	Okorie	Chapel	8-0
Louisiana Tech	James	Dillingham	Vivians	Okorie	Chapel	9-0
Southern Miss	James	Dillingham	Vivians	Okorie	Chapel	10-0
Miss. Valley St.	James	Dillingham	Vivians	Okorie	Chapel	11-0
La.-Lafayette	James	Dillingham	Vivians	Okorie	Chapel	12-0
Illinois-Chicago	James	Dillingham	Vivians	Okorie	Chapel	13-0
Miami (OH)	James	Dillingham	Vivians	Okorie	Chapel	14-0
Ark.-Pine Bluff	James	Dillingham	Vivians	Okorie	Chapel	15-0
Georgia	James	Dillingham	Vivians	Okorie	Chapel	16-0
Missouri	James	Dillingham	Vivians	Okorie	Chapel	17-0
Arkansas	James	Dillingham	Vivians	Okorie	Chapel	18-0
Vanderbilt	James	Dillingham	Vivians	Okorie	Chapel	18-1
LSU	James	Dillingham	Vivians	Okorie	Richardson	18-2
Alabama	James	Dillingham	Vivians	Okorie	Richardson	19-2
Ole Miss	James	Dillingham	Vivians	Alwal	Richardson	20-2
Auburn						
Vanderbilt						
Tennessee						
Texas A&M						
Kentucky						
Florida						
Alabama						
South Carolina						
Ole Miss						
SEC Tournament						

MSU RECORD BY STARTING LINEUP

Chapel, Dillingham, James, Okorie, Vivians.....	18-1
Dillingham, James, Okorie, Richardson, Vivians.....	1-1
Alwal, Dillingham, James, Richardson, Vivians.....	1-0

CREATING TRAINWRECKS

- ▶ William leads an MSU squad that tops the nation with 425 made free throws and 591 attempts.
- ▶ State has made more free throws than its foe has attempted 10 times and equaled it three times.
- ▶ MSU has gone to the stripe less than 20 times just twice and has 30-plus attempts in six games.
- ▶ MSU's 90 free throws in the WNIT snapped the tournament record of 83 set by Washington in 1994.

BENCH PRODUCTION

- ▶ The Bulldogs' bench was out-scored for just the fourth time Thursday. It has scored 30-plus points in all but five games.
- ▶ The reserves average 40.1 ppg versus 14.8 ppg for foes. The bench has accounted for 51.3% of the team's offensive production this season.

DAWGS NAMED NCAA TEAM OF THE WEEK

- ▶ Mississippi State's wins against Georgia and Missouri earned the Bulldogs the NCAA's Team of the Week honor on Jan. 5.

YOUTH MOVEMENT

- ▶ 72.8% of MSU's scoring has come from freshmen and sophomores, including 62.7% in SEC play.
- ▶ They also claim 65% of the team's rebounds.
- ▶ MSU is the only SEC team to have the top five in minutes be either a freshman or sophomore.
- ▶ MSU is the only team in the SEC with freshmen as the leading two scorers.

WHERE THERE'S A "WILL" I AM THERE'S A WAY

- ▶ **Morgan William** scored eight of her SEC-best 14 points in the second half against Ole Miss.
- ▶ Her last two points were the biggest, as she hit a step-back jumper with four seconds left to break a 62-62 tie.
- ▶ Thursday's effort was her second-straight game in double figures and her fourth in SEC play.
- ▶ William is second on the team with 10.1 ppg and third in SEC play with an 8.3 average.
- ▶ She has 12 double-digit scoring efforts, including two games with 20-plus points. She had 29 points in her second collegiate game (vs. Arkansas State), the fifth-most by a Bulldog freshman.
- ▶ Her 3.7 apg is sixth among SEC players, second by a freshman.
- ▶ William leads the SEC with 107 made free throws, and her 84.3% conversion rate is second. She is 30 of 34 in conference play for a third-best 88.2% rate.
- ▶ William's 107 free throws are 43 more than the next Bulldog on the team (Vivians - 64).

VIVIAN'S TOPS THE ROOKIES

- ▶ Fellow freshman **Victoria Vivians** (14.0 ppg) joins William in leading MSU in scoring.
- ▶ Vivians is seventh in the SEC, first among league freshmen in scoring.
- ▶ She registered her 16th double-figure game with 10 at Ole Miss.
- ▶ Her 21 points against Arkansas was her sixth game of 20-plus points.
- ▶ She is off to the best start by a Bulldog freshman since Tan White (19.2 ppg - 2001-02).
- ▶ Her 1.8 3-pointers per game is sixth in the SEC.
- ▶ Vivians earned Preseason WNIT MVP honors and was named to the Las Vegas Holiday Hoops Classic All-Tournament Team.
- ▶ She has twice been named SEC Freshman of the Week (Nov. 24 and Dec. 22), while William earned the year's first honor.

RICHARDSON STEPPING UP

- ▶ **Breanna Richardson** matched her SEC season high with 16 points Thursday. It was her fourth 10-plus point effort in SEC play.
- ▶ She leads MSU with 10.4 ppg and 7.0 rpg in SEC play after averaging 7.7 points and 5.5 rebounds in non-conference action.
- ▶ Richardson drew her first start of the season versus LSU, a game after she recorded her second double-double of the season, sixth of her career, with 16 points and 11 rebounds against Vanderbilt.
- ▶ The 2014 SEC All-Freshman Team selection is averaging 11.0 ppg the last five games.

DOMINIQUE WITH THE D

- ▶ Sophomore **Dominique Dillingham** is eighth in the SEC with 2.1 steals per game, but second with 2.4 per contest in league action.
- ▶ She claimed her 100th-career steal against LSU, and is 69 back of 10th in MSU history.
- ▶ Dillingham scored 18 points on 6-of-8 shooting, 4-of-5 from 3-point range, against LSU Jan. 15.
- ▶ In SEC games, Dillingham is sixth in the league with 34.6 minutes per game.

JJ OFF TO SOLID SENIOR SEASON

- ▶ Senior **Jerica James** owns a 1.9 assist/turnover ratio that is fourth in the SEC.

JJ'S POINT GUARD PROGRESSION

Year	Assists	Turnovers	Asst/TO Ratio
2011-12 - Fr.	34	29	1.2
2012-13 - So.	62	71	0.9
2013-14 - Jr.	96	59	1.6
*2014-15 - Sr.	66	34	1.9

* — Total Through 22 Games

- ▶ James scored a career-high 17 points at Missouri, including 11 points the final eight minutes. She followed it with 16 points in a career-high 38 minutes against LSU.
- ▶ Her 258 career assists are fifth among active SEC players.

MARTHA MOVING UP THE CHARTS

- ▶ **Martha Alwal** earned her first start of the year Thursday and scored 14 points, her best SEC effort of the season.
- ▶ Alwal sits in seventh place in SEC career history with 295 swats. She is the SEC's active leader in blocks, rebounds (917) and double-doubles (32).

SEC CAREER BLOCKS RECORDS

1. Heidi Gillingham, Vanderbilt (2004-08).....	413
6. Tawana McDonald, Georgia (1998-02).....	297
7. Martha Alwal, Mississippi State (2012-).....	295

- ▶ Five blocks would make Alwal just the third player in SEC history to record 1,000 points, 900 rebounds and 300 blocks. She would join Vanessa Hayden (Florida) and Sylvia Fowles (LSU).
- ▶ She is MSU's career and single-season blocks record holder (97 - 2014).
- ▶ Her 38 blocks this year are second-most by a Bulldog senior and tied for seventh in season history.
- ▶ Alwal is second among active NCAA Division I players, fourth in all divisions. She is 11th among D-I players in rebounds and 12th in double-doubles.

NCAA DIVISION I ACTIVE BLOCKS LEADERS

1. Elizabeth Williams, Duke.....	381
2. Martha Alwal, Mississippi State.....	295

NCAA DIVISION I ACTIVE REBOUNDING LEADERS

1. Jillian Alleyne, Oregon.....	1,157
10. Shanice Steenholdt, Houston Baptist.....	931
11. Martha Alwal, Mississippi State.....	917

MSU IN THE SEC AND NCAA

(THROUGH GAMES OF JAN. 24)

TEAM STANDINGS

CATEGORY	TOTAL	SEC	NCAA
Scoring Offense	78.2	2	14
Scoring Defense	55.1	4	19
Scoring Margin	+23.1	2	6
FG Percentage	.409	7	130
FG Percentage Def.	.350	4	21
3PT FG Percentage	.339	3	75
3PT FG Defense	.207	1	1
3PT FG Per Game	5.9	2	117
Free Throw Percentage	.719	2	68
Offensive Rebounds	18.1	1	3
Defensive Rebounds	24.9	8	—
Rebounding Margin	+5.6	6	54
Blocked Shots	5.0	2	35
Assists	13.6	7	139
Steals	10.8	7	39
Turnover Margin	+8.0	1	3
Assist/Turnover Ratio	0.9	7	128

INDIVIDUAL STANDINGS

CATEGORY	TOTAL	SEC	NCAA
POINTS PER GAME			
Victoria Vivians	14.0	7	235
Morgan William	10.1	26	—
REBOUNDS			
Breanna Richardson	6.0	20	—
3PT FIELD GOALS MADE			
Victoria Vivians	1.8	6	219
FREE THROW PERCENTAGE			
Morgan William	.843	2	53
Victoria Vivians	.762	8	192
OFFENSIVE REBOUNDS			
Chinwe Okorie	3.0	9	—
Breanna Richardson	2.8	13	—
ASSISTS			
Morgan William	3.7	6	160
Jerica James	3.0	14	—
ASSIST/TURNOVER RATIO			
Jerica James	1.9	4	69
Morgan William	1.3	7	191
STEALS			
Dominique Dillingham	2.1	8	117

- ▶ Alwal is 11th in MSU career scoring (1,184) and third in rebounds (917).
- ▶ She has paced MSU on the boards in 69 games during her career, the most in school history.
- ▶ Alwal joined LaToya Thomas and Sharon Thompson as the only Bulldogs to record 1,000-career points and 900 boards.

GRANT JOINS THE 1,000-POINT CLUB!

- ▶ Senior **Kendra Grant** became the 21st Bulldog to join the school's 1,000-point club Dec. 14 at USM.
- ▶ She is 16th in program history with 1,096 points.
- ▶ Grant sank her 100th-career 3-pointer as part of a season-high 17 points against Alabama, tying her with Jemmye Ann Helms for ninth in school history.

CARTER'S COMMUNITY SERVICE HONORED

- ▶ Senior **Savannah Carter** was recognized for her community service as she was named a nominee for the Allstate Good Works Team. The team will be selected in February.
- ▶ Carter played a season-high 41 minutes against LSU, adding five points, seven boards and five steals.

WNIT CHAMPS!

- ▶ State opened the year winning its first Preseason WNIT title in its first championship game appearance. MSU became the first SEC team to hoist the Preseason WNIT title since Georgia in 1999, and the first to advance to the final since LSU in 2007.

2014-15 GAME RECAPS

GAME 1 — NOV. 14, 2014 • STARKVILLE, MISS. [WNIT]

MERCER
MISSISSIPPI ST.

1ST	2ND	FINAL
29	37	66
41	56	97

STARKVILLE, Miss. —Victoria Vivians scored a game-high 23 points as Mississippi State knocked off Mercer 97-66 in the opening round of the Women's National Invitational Tournament at Humphrey Coliseum.

Vivians' career-opening performance bettered Jennifer Fambrough's 21 in her MSU debut against Grambling in 1998.

MSU held a 41-29 halftime lead. The Bulldogs opened the second half with a 19-5 run and breezed from there.

In the second half, the Bulldogs scored 56 points, including a 19-of-36 half from the field. MSU forced 15 second-half turnovers, including three five-second counts.

William added 19 points in her MSU debut, while Ketara Chapel scored a career-high 14 points. Vivians and William were a combined 13-of-13 from the foul line.

For the contest, the Bulldogs hit 33 of 69 shots from the field (47.8 percent), 8 of 21 shots from 3-point range (38.1 percent) and 23 of 28 shots from the foul line (82.1 percent). The Bears hit 20 of 54 shots from the field (37.0 percent), 1 of 4 shots from 3-point range (25.0 percent) and 25 of 30 shots from the foul line (83.3 percent).

Mercer 66 • 0-1

#	Player	Total	3-Ptr	Rebounds	PF	TP	A	To	Bk	Stl	Min				
		FG-FGA	FG-FGA	FT-FTA	Off Def Tot										
45	Teanna Robinson	c	0-1	0-0	2-2	4	4	8	2	2	33				
02	Briana Williams	g	4-9	0-2	3-4	2	2	4	3	11	0	2	0	1	22
04	Alicia Williams	g	2-6	0-0	3-4	3	1	4	3	7	1	2	0	3	28
24	Kahlia Lawrence	g	6-16	0-1	1-1	1	3	4	2	13	1	3	0	2	34
33	Precious Bridges	g	7-15	0-0	8-8	0	6	6	4	22	0	6	0	0	32
05	Britnee Broadway	g	0-3	0-0	0-1	1	1	2	1	0	0	3	0	0	14
12	Sydni Means	g	0-2	0-0	2-2	0	0	0	2	2	0	1	0	0	10
15	Madi Mitchell	g	1-2	1-1	2-2	0	1	1	3	5	0	0	0	0	13
22	Alex Williams	g	0-0	0-0	4-6	2	2	4	3	4	0	2	0	0	14
	Team					1	0	1							
	Totals	20-54	1-4	25-30	14	20	34	23	66	3	21	1	9	20	

FG % 1st Half: 9-29 31.0% 2nd half: 11-25 44.0% Game: 20-54 37.0%
3FG % 1st Half: 0-2 0.0% 2nd half: 1-2 50.0% Game: 1-4 25.0%
FT % 1st Half: 11-12 91.7% 2nd half: 14-18 77.8% Game: 25-30 83.3%

Mississippi State 97 • 1-0

#	Player	Total	3-Ptr	Rebounds	PF	TP	A	To	Bk	Stl	Min				
		FG-FGA	FG-FGA	FT-FTA	Off Def Tot										
13	Ketara Chapel	r	6-9	0-0	2-2	4	0	4	1	14	1	1	0	1	30
45	Chinwe Okorie	c	3-5	0-0	1-1	3	4	7	1	7	1	1	2	0	22
00	Dominique Dillingham	g	1-3	1-2	1-3	4	0	4	3	4	1	1	0	1	24
21	Jerica James	g	2-3	2-2	1-2	0	0	0	2	7	4	1	0	0	15
35	Victoria Vivians	g	7-17	2-8	7-7	1	4	5	2	23	1	1	0	1	23
01	Blair Schaefer	g	1-4	0-3	2-2	0	0	0	4	4	1	1	0	1	8
02	Morgan William	g	6-7	1-1	6-6	1	2	3	3	19	4	3	0	3	25
03	Breanna Richardson	g	2-4	1-1	0-0	2	3	5	3	5	1	1	0	1	16
05	Sherise Williams	g	3-9	0-0	2-2	4	5	9	2	8	0	2	1	1	18
23	Kayla Nevitt	g	1-6	1-3	0-0	0	0	0	0	3	0	3	0	0	12
44	LaKaris Salter	g	1-2	0-1	1-2	0	0	0	2	3	1	1	1	0	7
	Team					1	4	5							
	Totals		33-69	8-21	23-28	20	22	42	23	97	15	16	4	9	200

FG % 1st Half: 14-33 42.4% 2nd half: 19-36 52.8% Game: 33-69 47.8%
3FG % 1st Half: 5-11 45.5% 2nd half: 3-10 30.0% Game: 8-21 38.1%
FT % 1st Half: 8-10 80.0% 2nd half: 15-18 83.3% Game: 23-28 82.1%

Officials: Erica Bradley, Greg Norton, Mike Riggs
Technical fouls: Mercer-None, Mississippi State-None.
Attendance: 2531

GAME 3 — NOV. 20, 2014 • STARKVILLE, MISS. [WNIT]

#16/17 WEST VIRGINIA
MISSISSIPPI ST.

1ST	2ND	FINAL
32	29	61
35	39	74

Behind 26 points from Victoria Vivians, Ketara Chapel's first double-double and a phenomenal night on the defensive end, MSU upset No. 16 West Virginia 74-61 in the WNIT semifinals.

MSU claimed the win thanks to a 15-0 run over a six-minute stretch of the second half. After shooting 29.7 percent in the opening half, the Bulldogs sparked on both the offensive and defensive end of the floor. By the time the run ended MSU had firm control of the game at 57-41 with 10:31 left in the contest. Vivians overcame a 2-for-10 performance from the floor in the first half by hitting 8-of-13 shots from the field in the second half. Breanna Richardson was also in double figures with 10 points.

West Virginia (2-1) built an 18-11 lead midway through the first half. The Bulldogs were struggling offensively, so they found their second gear on the defensive end. The Bulldogs took their first lead since 1-0 at 19-18 on a basket by Breanna Richardson. The lead would go back-and-forth a couple of more times before the Maroon and White took a 35-32 lead into the locker room at the half.

In the second half, MSU never trailed and eventually opened up a 42-41 lead with 16:21 left. The Mountaineers closed within eight points later before Vivians hit a 3-pointer and 2-pointer to move the home team back out of danger.

West Virginia 61 • 2-1

#	Player	Total		3-Ptr		Rebounds			PF	TP	A	T	Bk	Stl	Min
		FG	FGA	FG	FGA	FT	FTA	Off Def Tot							
05	Averee Fields	r	8-14	1-1	6-6	0	3	3	3	23	4	2	0	2	37
11	Teana Muldrow	r	3-10	0-3	1-1	4	1	5	5	7	1	3	0	2	31
15	Lanay Montgomery	c	0-0	0-0	2-3	2	3	5	5	2	0	2	0	0	15
22	Linda Steppney	g	2-6	0-1	0-0	0	3	3	2	4	5	4	1	0	26
23	Bria Holmes	g	8-23	2-8	0-0	2	4	6	3	18	2	8	2	2	40
00	Dominique Simpson	g	1-5	0-1	0-0	0	2	2	1	2	2	2	0	0	15
03	Tyara Warren	g	0-0	0-0	0-0	0	0	0	2	0	0	0	0	0	3
04	Kayla Montgomery	g	0-0	0-0	0-0	1	0	1	1	0	0	2	1	0	6
32	Crystal Leary	g	1-2	0-0	3-3	4	5	9	5	5	0	1	0	2	27
	Team					7	3	10							
Totals			23-60	3-14	12-13	20	24	44	27	61	14	24	6	8	200

FG % 1st Half: 12-31 38.7% 2nd half: 11-29 37.9% Game: 23-60 38.3%
3FG % 1st Half: 2-7 28.6% 2nd half: 1-7 14.3% Game: 3-14 21.4%
FT % 1st Half: 6-6 100.0 2nd half: 6-7 85.7% Game: 12-13 92.3%

Mississippi State 74 • 3-0

Mississippi State 74-50															
#	Player	Total	3-Ptr	Rebounds	PF	TP	A	T	Bk	Stl	Min				
		FG-FGA	FG-FGA	FT-FTA	Off Def Tot										
13	Ketara Chapel	r	9-12	0-0	1-2	7	4	11	2	19	0	0	0	0	28
45	Chinwe Okorie	c	1-7	0-0	1-4	10	3	13	3	3	0	1	1	0	31
00	Dominique Dillingham	g	0-4	0-2	3-4	2	2	4	2	3	1	1	0	2	38
21	Jerica James	g	1-8	0-2	2-2	1	2	3	1	4	3	3	0	2	23
35	Victoria Vivians	g	4-23	4-12	2-6	1	4	5	4	26	0	2	0	1	28
01	Blair Schaefer	g	0-0	0-0	2-2	0	0	0	0	2	0	1	0	0	2
02	Morgan William	g	0-8	0-1	2-2	0	1	1	1	2	3	2	1	5	17
03	Breanna Richardson	g	4-9	1-2	1-2	4	0	4	3	10	1	2	0	2	23
05	Sherise Williams	g	2-3	0-0	1-2	3	0	3	4	5	0	1	0	0	9
44	LaKaris Salter	g	0-1	0-1	0-0	0	0	0	0	0	0	0	0	0	1
	Team					3	1	4							
	Totals		27-75	5-20	15-26	31	17	48	20	74	8	13	2	12	200

FG % 1st Half: 11-37 29.7% 2nd half: 16-38 42.1% Game: 27-75 36.0%
3FG % 1st Half: 0-7 0.0% 2nd half: 5-13 38.5% Game: 5-20 25.0%
FT % 1st Half: 13-21 61.9% 2nd half: 2-5 40.0% Game: 15-26 57.7%

Officials: Bill Larrance, Brian Garland, Doug Williams
Technical fouls: West Virginia-None, Mississippi State-None.
Attendance: 2502

GAME 2 — NOV. 16, 2014 • STARKVILLE, MISS. [WNIT]

ARKANSAS ST.
MISSISSIPPI ST.

1ST	2ND	FINAL
35	48	83
46	47	93

Mississippi State punched its ticket to the WNIT semifinals with a 93-83 win against Arkansas State Sunday evening in Humphrey Coliseum.

Freshman Morgan William had a game-high 29 points in Sunday's win, the fifth-most ever by a Bulldog freshman and the most since Tysheka Grimes had 28 in 2007.

In an offensive-filled first half, the Bulldogs scored six straight points to build a 25-16 lead. A 3-point basket by William extended the lead to double digits for the first time, at 32-22 with 7:18 left in the half. William hit two more 3-point baskets over a two-minute stretch to extend the lead to 39-24 with 5:03 left in the half. Arkansas State (1-1) closed within eight before the Bulldogs pushed the lead back to 11, 46-35, at halftime.

Arkansas State closed within four points at 49-45 with 17:31 left in the contest. The Bulldogs answered with a 14-2 run to run the lead out to a game's best at 63-47 with 14:37 left in the contest. Later in the half the Red Wolves closed within seven at 69-62, but a 3-pointer by William followed by a steal and layup by Richardson ran the lead back out to double digits. The Bulldogs again led by 15 at 90-75 with 1:50 left.

For the contest, the Bulldogs hit 29 of 62 shots from the field (46.8 percent), 9 of 17 shots from 3-point range (52.9 percent) and 26 of 33 shots from the foul line (78.8 percent).

Arkansas State 83 • 1-1

Team Statistics															
#	Player	Total	3-Ptr	Rebounds											
		FG-FGA	FG-FGA	FT-FTA	Off	Def	Tot	PF	TP	A	To	Bk	Stl	Min	
03	Khadia Brown-Haywood	r	6-10	1-2	2-2	1	3	4	3	15	0	2	0	2	25
23	Jasmine Hunt	c	2-3	0-0	0-0	2	2	4	2	4	1	0	0	0	20
04	Hanna Qedan	g	4-8	0-2	6-8	1	0	1	3	14	0	3	1	4	36
05	Brittney Gill	g	1-4	0-0	2-2	0	0	0	0	5	4	0	1	0	13
24	Aundrea Gamble	g	11-19	0-2	6-7	2	2	4	3	28	7	10	0	1	39
01	Lauren Bradshaw	g	1-1	0-0	1-2	0	2	2	2	3	0	1	3	0	12
11	Amanda Lawson	g	5-11	0-0	2-3	2	5	7	5	12	5	2	0	0	31
12	Jamie Ruffins	g	0-0	0-0	0-0	0	1	1	3	0	0	1	0	0	6
14	Christy Holloway	g	0-0	0-0	0-0	0	1	1	3	0	0	2	0	0	3
21	Jessica Flanery	g	1-1	0-0	1-1	0	1	1	1	3	1	0	0	0	5
	Team				2	2	4								
	Totals		31-57	1-6	20-25	10	19	29	30	83	14	22	4	7	200

FG % 1st Half: 14-31 45.2% 2nd half: 17-26 65.4% Game: 31-57 54.4%
3FG % 1st Half: 1-4 25.0% 2nd half: 0-2 0.0% Game: 1-6 16.7%
FT % 1st Half: 6-9 66.7% 2nd half: 14-16 87.5% Game: 20-25 80.0%

Mississippi State 93 • 2-0

Mississippi State 93 • 2 • 0															
#	Player		Total	3-Ptr	Rebounds			PF	TP	A	To	Bk	Stl	Min	
			FG-FGA	FG-FGA	FT-FTA	Off	Def	Total							
35	Victoria Vivians	r	3-11	2-6	4-6	0	1	1	5	12	2	3	0	2	
45	Chinwe Okorie	c	5-9	0-0	0-1	4	2	6	2	10	1	0	1	30	
00	Dominique Dillingham	g	4-8	2-4	2-2	2	2	4	4	12	2	0	1	29	
13	Ketara Chapel	g	3-3	0-1	0-0	3	3	6	4	0	1	2	1	22	
21	Jerica James	g	1-1	0-0	0-0	1	1	2	0	2	2	1	0	8	
01	Blair Schaefer	g	0-1	0-1	2-2	0	1	1	1	2	0	0	0	10	
02	Morgan William	g	6-12	4-4	13-16	1	1	2	1	29	6	2	0	31	
03	Breanna Richardson	g	7-11	1-1	3-4	3	6	9	1	18	1	5	0	26	
05	Sherise Williams	g	3-4	0-0	2-2	1	1	2	3	8	0	3	1	10	
23	Kayla Nevitt	g	0-2	0-0	0-0	0	0	0	2	0	2	0	0	8	
51	Savannah Carter	g	0-0	0-0	0-0	0	0	0	1	0	0	4	0	5	
			29-62	9-17	26-33	19	20	39	24	93	17	21	4	12	200

2014-15 GAME RECAPS

GAME 5 — NOV. 25, 2014 • STARKVILLE, MISS.

LA.-MONROE
#25 MISSISSIPPI ST.

1ST	2ND	FINAL
13	33	46
48	32	80

Sherise Williams scored 15 points and was one of three Bulldogs in double figures as No. 25 MSU knocked off Louisiana-Monroe 80-46 Tuesday night at Humphrey Coliseum.

MSU shot 37.1 percent from the floor but enjoyed a plus-13 rebounding advantage. The Bulldogs had a season-high 21 assists and matched a season low with 13 turnovers.

After ULM scored the game's opening basket, MSU responded with the game's next 14 points. Victoria Vivians and Jerica James began the scoring with back-to-back 3-point baskets. Ketara Chapel and Williams added four points apiece in the run.

The Bulldogs continued the defensive dominance with a 17-0 run that covered close to seven minutes. A layup by Breanna Richardson stretched the lead to 31-6 with 5:54 left in the half.

MSU shots 38.1 percent in the opening half and held ULM to two field goals to lead 48-13 at the half.

ULM (1-2) battled in the second half and actually outscored MSU 33-32. The Bulldogs did stretch the lead to as many as 44 at 75-31 with 7:16 left after back-to-back 3-point baskets from Blair Schaefer and Kayla Nevitt.

ULM scored the last six points of the game to create the final margin.

ULM 46 • 1-2

#	Player	Total		3-Ptr		Rebounds		PF	TP	A	T	Bk	Stl	Min
		FG	FGA	FT	FTA	Off	Def							
03	Alyshia Hunter	1	3-6	0-0	0-0	4	4	8	0	12	0	2	0	28
34	Sharnice Brooks	c	3-6	0-0	0-0	1	2	3	6	2	3	2	0	24
04	Journie Beard	g	0-2	0-0	0-1	0	1	1	2	0	0	8	0	22
15	Ashley Aune	g	1-4	0-3	0-0	0	1	1	3	2	1	2	0	23
20	Daja Chase	g	1-5	0-0	2-3	0	2	2	4	1	3	0	0	27
02	Olivia Countiss	g	3-3	2-2	2-2	0	1	1	2	10	1	0	0	11
10	Jade Wharton	g	1-2	1-1	0-0	0	3	3	3	0	4	0	0	13
12	Aundrea Davis	g	0-2	0-0	2-4	0	1	1	3	2	3	0	3	13
20	Chelsea Tiesel	g	0-5	0-1	5-6	1	0	1	3	5	1	3	0	17
23	Alesha Coulter	g	0-0	0-0	0-0	0	2	2	0	0	1	0	1	14
24	Jasmine Taylor	g	1-3	0-0	0-0	0	1	1	0	2	2	1	0	5
40	Tyler Holley	g	0-0	0-0	0-0	0	2	2	1	0	0	0	0	3
Team						2		3		5				
Totals		13	38	3-7	17	24	8	23	31	22	46	10	32	2 100

FG % 1st Half: 2-18 11.1% 2nd half: 11-20 55.0% Game: 13-38 34.2%
3FG % 1st Half: 0-3 0.0% 2nd half: 3-4 75.0% Game: 3-7 42.9%
FT % 1st Half: 9-11 81.8% 2nd half: 8-13 61.5% Game: 17-24 70.8%

Mississippi State 80 • 5-0

#	Player	Total		3-Ptr		Rebounds		PF	TP	A	T	Bk	Stl	Min
		FG	FGA	FT	FTA	Off	Def							
13	Ketara Chapel	f	4-4	0-0	2-2	5	1	6	2	10	0	1	0	19
45	Chinwe Okorie	c	2-4	0-0	3-4	2	4	6	3	7	0	0	0	13
00	Dominique Dillingham	g	0-1	0-0	0-0	4	0	4	1	0	2	1	0	13
21	Jerica James	g	3-8	1-4	2-2	0	3	1	9	6	1	0	5	22
35	Victoria Vivians	g	2-14	1-5	0-0	2	0	2	14	5	2	2	0	32
01	Blair Schaefer	g	3-7	3-6	2-2	0	6	6	2	11	4	1	2	20
02	Morgan William	g	2-5	1-2	2-4	0	0	0	1	7	6	2	0	18
03	Breanna Richardson	g	1-4	0-1	0-1	0	1	1	2	2	0	0	0	16
05	Sherise Williams	g	4-8	0-0	7-8	4	1	5	15	0	4	1	2	16
14	Kendra Grant	g	2-4	0-1	0-0	0	3	3	0	4	0	0	0	6
23	Kayla Nevitt	g	1-6	1-4	0-0	2	0	2	3	1	1	0	1	15
44	LaKaris Salter	g	2-5	1-3	2-2	1	3	4	2	7	0	1	0	10
Team						2		2		2				
Totals		26	70	8-26	20	25	23	44	23	80	21	13	5	150

FG % 1st Half: 16-42 38.1% 2nd half: 10-28 35.7% Game: 26-70 37.1%
3FG % 1st Half: 6-16 37.5% 2nd half: 2-10 20.0% Game: 8-26 30.8%
FT % 1st Half: 10-10 100.0 2nd half: 10-15 66.7% Game: 20-25 80.0%

Officials: Lisa Mattingly, Bill Larence, Metta Roberts
Technical fouls: ULM-None. Mississippi State-None.
Attendance: 2954

GAME 7 — DEC. 2, 2014 • STARKVILLE, MISS.

NORTH DAKOTA ST.
#23/25 MISSISSIPPI ST.

1ST	2ND	FINAL
34	24	58
49	60	109

No. 23/25 Mississippi State returned home to claim a 109-58 win against North Dakota State at Humphrey Coliseum.

Freshman Victoria Vivians matched her season high with 26 points. Sophomore Breanna Richardson posted a double-double with 17 points and 13 rebounds. LaKaris Salter had a season-high 16 points in nine minutes off the bench. Freshman Morgan William added 12 points and junior Sherise Williams scored 11 points.

The Bulldogs started fast, quickly building a 13-2 advantage. Vivians had two 3-point baskets and a layup during the run. A follow-up 13-4 run stretched the lead to 26-8 with 11:22 left in the half. That run was also capped by a 3-pointer from Vivians.

NDSU (3-2) closed within 36-26 with 5:05 left in the half. Baskets by Jerica James and Sherise Williams stretched the MSU lead to 49-34 at halftime.

The Bulldogs continued the assault early in the second half. A 12-2 run started the half and ran the Maroon and White lead to 61-36. The Bulldogs used a variety of combinations and got 13 players into the action, with 12 finding the scoring column. A 13-4 MSU run ran the lead to 74-42 on another Vivians 3-point basket. The Bulldogs' biggest lead was the final margin in the contest.

North Dakota St. 58 • 3-3

#	Player	Total		3-Ptr		Rebounds		PF	TP	A	T	Bk	Stl	Min
		FG	FGA	FT	FTA	Off	Def							
12	Holly Johnson	f	3-8	1-3	0-0	1	0	1	3	7	2	0	0	19
21	Liz Keena	f	4-7	0-0	1-2	2	4	6	3	9	1	1	2	31
22	Marena Whittle	f	4-9	2-4	2-2	0	8	8	1	12	1	2	1	27
04	Brooke LeMar	g	6-18	0-3	5-6	0	4	4	4	17	7	5	0	39
20	Kahla Becken	g	2-5	0-1	1-2	0	1	1	2	5	0	3	0	20
11	Taylor Thunstedt	g	1-3	0-2	0-0	0	1	1	2	2	1	0	0	19
14	Brittany Wiebe	g	0-1	0-0	0-0	2	0	2	0	0	1	0	1	6
30	Emily Spier	g	2-4	0-0	2-2	1	1	2	4	0	2	0	1	11
31	Alisa Brown	g	0-4	0-2	0-4	0	1	1	2	2	0	3	0	18
Team						2		4		4				
Totals		22	59	3-15	11	18	8	22	30	21	58	12	21	3 900

FG % 1st Half: 14-30 46.7% 2nd half: 8-29 27.6% Game: 22-59 37.3%
3FG % 1st Half: 3-9 33.3% 2nd half: 3-15 20.0% Game: 6-24 25.0%
FT % 1st Half: 4-4 100.0 2nd half: 7-14 50.0% Game: 11-18 61.1%

Mississippi State 109 • 7-0

#	Player	Total		3-Ptr		Rebounds		PF	TP	A	T	Bk	Stl	Min
		FG	FGA	FT	FTA	Off	Def							
13	Ketara Chapel	f	2-6	0-0	3-5	2	2	4	0	7	2	2	1	23
45	Chinwe Okorie	c	2-4	0-0	1-2	3	2	5	4	5	0	1	0	9
00	Dominique Dillingham	g	1-3	0-0	0-0	2	2	0	2	1	0	1	0	20
21	Jerica James	g	1-5	0-0	1-4	0	2	2	0	3	5	0	0	35
35	Victoria Vivians	g	9-16	6-11	2-2	4	5	9	2	26	4	3	0	126
01	Blair Schaefer	g	1-3	0-0	0-0	4	4	4	1	2	4	0	0	12
02	Morgan William	g	3-9	1-2	5-5	0	2	3	12	3	0	0	2	23
03	Breanna Richardson	g	7-11	2-4	2-2	7	6	13	2	17	2	4	0	20
05	Sherise Williams	g	5-6	0-0	1-3	4	4	2	11	2	1	1	1	19
10	Martha Alwal	g	0-0	0-0	0-0	2	2	2	1	2	1	2	0	12
14	Kendra Grant	g	3-5	0-0	0-0	0	0	0	2	6	1	0	0	7
23	Kayla Nevitt	g	0-1	0-0	0-0	1	1	2	1	0	0	0	0	5
44	LaKaris Salter	g	6-8	2-3	2-2	1	1	2	16	0	1	0	0	9
Team						1		2						
Totals		40	77	11-22	18	26	20	33	19	109	24	13	6	100

FG % 1st Half: 19-36 52.8% 2nd half: 21-41 51.2% Game: 40-77 51.9%
3FG % 1st Half: 6-10 60.0% 2nd half: 5-12 41.7% Game: 11-22 50.0%
FT % 1st Half: 5-7 71.4% 2nd half: 13-19 68.4% Game: 18-26 69.2%

Officials: Beverly Roberts, Frank Steratore, Pualani Spurlock
Technical fouls: North Dakota St.-None. Mississippi State-None.
Attendance: 2659

GAME 6 — NOV. 29, 2014 • NEW ORLEANS, LA.

#23/25 MISSISSIPPI ST.
NEW ORLEANS

1ST	2ND	FINAL
41	44	85
21	24	45

No. 25 MSU scored 15 of the game's first 17 points and cruised to an 85-45 road win at New Orleans behind 16 points from freshman Victoria Vivians and five total players in double figures.

Vivians was followed in the scoring column by Kayla Nevitt, who had a career-high 15 points. Dominique Dillingham added 12 points, 10 in the second half, while Jerica James and Morgan William each added 10 points.

A 3-point play by Vivians helped MSU out to an early 11-2 lead. A layup by Ketara Chapel capped the game-opening 15-2 run as the Bulldogs held the Privateers to one field goal over the first nine-plus minutes of play.

The Bulldogs again used defensive pressure to piece together a 12-0 run for a 33-7 lead with 6:47 left in the half. That play included some strong play from Martha Alwal, who was playing in her first game this season. A 3-pointer by Jerica James ran the MSU advantage to 41-21 at the intermission.

Vivians and Dillingham opened the second half with 10 points each to open a 51-24 advantage with 17:16 left. A 12-0 run extended the advantage to 63-36 with 11:46 left to play. Nevitt added nine of her 15 points in the second stanza, going 3 of 4 from the field and 2 of 2 from the free-throw line.

Mississippi State 85 • 6-0

#	Player	Total		3-Ptr		Rebounds		PF	TP	A	T	Bk	Stl	Min
		FG	FGA	FT	FTA	Off	Def							
00	Dominique Dillingham	*	4-9	1-2	3-4	1	4	5	1	12	1	0	0	21
13	Ketara Chapel	*	0-4	0-2	2	1	3	1	6	3	1	0	1	20
21	Jerica James	*	4-5	2-2	0-0	0	0	2	10	2	1	0	0	20
35	Victoria Vivians	*	4-9	2-6	6-7	0	2	2	2	16	0	3	0	18
45	Chinwe Okorie	*	2-3	0-0	0-2	1	3	4	4	1	0	1	0	18
01	Blair Schaefer	*	0-4	0-0	0-0	0	0	0	4	0	0	1	0	16
02	Morgan William	*	2-6	1-2	5-8	2	0	2	1	10	6	0	0	17
03	Breanna Richardson	*	0-3	0-1	3-4	0	1	1	2	0	4	0	1	15

2014-15 GAME RECAPS

GAME 9 — DEC. 11, 2014 • STARKVILLE, MISS.

LOUISIANA TECH
#22 MISSISSIPPI ST.

1ST	2ND	FINAL
40	37	77
33	48	81

Powered offensively by 20 points from Victoria Vivians, No. 22 MSU improved to 9-0 with a thrilling 81-77 women's basketball win over Louisiana Tech in the Humphrey Coliseum.

The Bulldogs struggled for most of the contest offensively. MSU shot 25.7 percent from the field in the opening half and trailed 40-33 at the intermission. The Bulldogs were again down by six points at 67-61 with 7:10 left in the contest.

MSU scored the game's next six points to tie the contest. However, the lead was not taken until three free throws by Vivians two minutes later. A Kendra Grant free throw broke a 77-77 tie with 1:05 left in regulation.

Dominique Dillingham then had the play of the night on the defensive end with a steal. With 20 seconds left and the shot clock winding down, Ketara Chapel hit a basket with 20 seconds left to extend the Bulldog advantage to the three points. A free throw by Morgan William closed the scoring in the final second.

The score was tied 20 times and the lead changed hands 17 times. The Bulldogs have now scored 80 or more points eight times this season.

Chinwe Okorie posted her first double-double for MSU with 11 points and 14 rebounds. Chapel had 13 points, while William added 10 points.

Louisiana Tech 77 • 3-4

#	Player	Total	3-Ptr	Rebounds	FT	FT-A	Off	Def	PF	TP	A	T	Bk	Stl	Min
		FG	FG-A	FG	FG-A	FT	FT-A	Off	Def	PF	TP	A	T	Bk	Stl
02	Whitney Frazier	r	2-8	0-0	0-0	2	3	5	4	4	2	2	1	0	28
33	Savannah Langston	r	1-1	1-1	0-0	0	1	1	2	3	2	0	0	0	7
01	Kella Shelton	g	11-21	3-4	6-8	0	4	4	31	0	4	0	0	0	12
10	Christasia Walter	g	2-9	0-0	6-6	1	7	8	3	10	8	6	2	1	37
21	Kanedia Andrews	g	0-2	0-2	0-0	0	1	1	3	0	0	1	0	0	23
00	Jaquan Jackson	g	3-8	1-4	0-0	0	1	1	2	7	4	0	0	1	21
03	Ruby Richie	g	2-2	1-1	0-0	0	1	1	3	5	0	2	0	0	6
24	Tiara Davenport	g	3-7	0-1	3-7	2	2	4	3	9	0	1	0	1	19
25	Brandi Wingate	g	2-4	0-0	2-2	2	7	9	4	6	0	3	0	1	17
32	Kevione Moten	g	1-1	0-0	0-0	0	0	0	3	2	0	0	0	0	9
Team						6	2	8							
Totals			27-63	6-13	17-23	13	29	42	31	77	16	19	8	4	200

FG % 1st Half: 16-33 48.5% 2nd half: 11-30 36.7% Game: 27-63 42.9% Deadball Rebounds 2.1
3FG % 1st Half: 4-5 80.0% 2nd half: 2-8 25.0% Game: 6-13 46.2%
FT % 1st Half: 4-6 66.7% 2nd half: 13-17 76.5% Game: 17-23 73.9%

Mississippi State 81 • 9-0

#	Player	Total	3-Ptr	Rebounds	FT	FT-A	Off	Def	PF	TP	A	T	Bk	Stl	Min
		FG	FG-A	FG	FG-A	FT	FT-A	Off	Def	PF	TP	A	T	Bk	Stl
13	Ketara Chapel	r	4-7	0-1	5-6	3	0	3	1	13	0	1	1	1	23
45	Chinwe Okorie	c	4-10	0-0	3-4	8	6	14	1	11	0	0	0	0	25
00	Dominique Dillingham	g	1-5	0-1	4-6	4	4	8	4	6	1	2	2	5	36
21	Jerica James	g	3-7	1-2	3-7	0	1	1	2	8	0	1	0	0	18
35	Victoria Vivians	g	4-18	2-8	10-11	1	6	7	5	20	1	1	0	0	32
01	Blair Schaefer	g	0-0	0-0	0-0	0	0	0	0	0	0	0	0	0	2
02	Morgan William	g	3-8	0-0	4-5	0	2	2	4	10	2	4	0	0	22
03	Breanna Richardson	g	1-2	0-1	2-4	2	1	3	1	4	1	4	1	1	17
10	Martha Alwal	g	3-6	0-0	2-6	1	2	3	1	8	1	2	1	1	15
14	Kendra Grant	g	0-2	0-1	1-2	0	1	1	1	1	0	0	0	0	8
23	Kayla Nevitt	g	0-0	0-0	0-0	0	0	0	0	1	0	0	0	0	2
Team						1	3	4							
Totals			23-65	2-14	33-46	20	26	46	21	81	8	14	5	8	200

FG % 1st Half: 9-35 25.7% 2nd half: 14-30 46.7% Game: 23-65 35.4% Deadball Rebounds 5.1
3FG % 1st Half: 0-8 0.0% 2nd half: 2-6 33.3% Game: 2-14 14.3%
FT % 1st Half: 15-22 68.2% 2nd half: 18-24 75.0% Game: 33-46 71.7%

Officials: Scott Varborough, Bryan Entlerline, Sue Blauch
Technical fouls: Louisiana Tech-None. Mississippi State-None.
Attendance: 3012

GAME 11 — DEC. 15, 2014 • STARKVILLE, MISS.

MISSISSIPPI VALLEY ST.
#21/22 MISSISSIPPI STATE

1ST	2ND	FINAL
23	18	41
62	42	104

MSU scored a season-best 62 points in the opening half and cruised to a 104-41 win over in-state rival Mississippi Valley State in the Humphrey Coliseum.

With the win, MSU improved to 11-0, matching the 1999-00 and 2008-09 squads for the best start in school history. State stands one win away from tying the 2004-05 squad for the longest win streak in program records.

The Bulldogs stretched an early 12-8 lead to 20-10 with an 8-2 run. Victoria Vivians capped the run with a putback. MSU pieced together a 12-0 run to stretch the lead to 38-15 with 8:43 left in the half. A 19-0 run extended the advantage to 57-19 with 2:45 left in the half. The Bulldogs held the Delta Devils close to five minutes without a point.

In the opening half, the Bulldogs shot 45.4 percent from the floor and forced 24 turnovers. After forcing 32 turnovers against Southern Miss, the Bulldogs made it 69 turnovers by forcing 37 against the Delta Devils.

After Valley scored on its initial possession of the second half, the Bulldogs again held the guests at bay, keeping them scoreless for the next seven minutes.

A 3-pointer by Vivians capped a 16-0 run and the Maroon and White lead was 73-25 with 13:38 left. The Bulldogs would stretch the lead to as many as 64 with lots of contributions from the bench.

Mississippi Valley 41 • 2-7

#	Player	Total	3-Ptr	Rebounds	FT	FT-A	Off	Def	PF	TP	A	T	Bk	Stl	Min
		FG	FG-A	FG	FG-A	FT	FT-A	Off	Def	PF	TP	A	T	Bk	Stl
03	Kahdejah Stevens	f	2-10	0-2	0-0	0	5	5	4	4	0	8	1	0	39
20	Ashley Beals	f	1-4	0-0	2-2	1	0	1	5	4	1	5	0	1	16
21	A'Shanti Weathers	f	0-6	0-3	0-0	0	3	3	5	0	3	2	1	1	27
25	Christina Reed	f	6-19	1-4	8-8	1	5	6	3	21	2	8	0	0	38
24	Kadesha Floyd	g	2-3	1-1	0-0	0	0	0	3	5	0	1	0	0	13
11	Ronisha Morris	g	0-1	0-0	0-0	0	0	0	1	0	0	2	0	1	5
15	Jessica Wilson	g	0-0	0-0	1-2	0	1	1	1	1	1	2	0	0	13
30	Felisha Walters	g	1-2	0-0	0-0	3	2	5	1	2	1	4	1	0	23
35	Chelsea Mabry	g	2-3	0-0	0-0	1	1	2	2	4	0	1	0	1	26
Team						3	7	10							
Totals			14-48	2-10	11-12	9	24	33	25	41	8	37	3	5	200

FG % 1st Half: 8-22 36.4% 2nd half: 6-26 23.1% Game: 14-48 29.2% Deadball Rebounds 1.1
3FG % 1st Half: 1-2 50.0% 2nd half: 1-8 12.5% Game: 2-10 20.0%
FT % 1st Half: 6-6 100.0 2nd half: 5-6 83.3% Game: 11-12 91.7%

Mississippi State 104 • 11-0

#	Player	Total	3-Ptr	Rebounds	FT	FT-A	Off	Def	PF	TP	A	T	Bk	Stl	Min
		FG	FG-A	FG	FG-A	FT	FT-A	Off	Def	PF	TP	A	T	Bk	Stl
13	Ketara Chapel	c	3-6	0-1	1-1	0	1	1	1	7	0	1	0	1	9
45	Chinwe Okorie	c	4-10	0-0	3-7	7	1	8	1	11	1	2	0	1	19
00	Dominique Dillingham	g	0-4	0-0	0-0	1	1	2	1	0	0	0	0	0	12
21	Jerica James	g	1-5	0-2	0-0	0	1	1	1	2	4	1	0	0	9
35	Victoria Vivians	g	4-7	2-3	1-2	3	2	5	0	11	0	1	2	20	
01	Blair Schaefer	g	4-5	4-5	0-0	0	1	1	1	12	5	1	0	1	18
02	Morgan William	g	1-4	0-1	4-4	2	0	2	0	6	7	2	0	0	13
03	Breanna Richardson	g	2-7	1-3	1-2	3	4	7	0	6	0	0	0	0	12
05	Sherise Williams	g	3-4	0-0	4-8	4	1	5	4	10	0	2	2	15	
10	Martha Alwal	g	3-8	0-0	2-3	0	0	0	5	6	1	0	4	1	17
14	Kendra Grant	g	4-8	2-2	1-1	0	1	0	1	11	0	0	0	2	16
23	Kayla Nevitt	g	4-8	1-2	0-0	2	2	5	1	9	1	0	0	3	15
44	Lakaris Salter	g	4-10	1-3	2-2	1	3	4	0	11	1	1	0	2	16
51	Savannah Carter	g	1-3	0-0	0-0	2	2	4	1	2	2	2	0	2	9
Team						3	2								
Totals			38-86	11-22	17-27	26	25	51	11	104	23	10	7	19	200

FG % 1st Half: 21-46 45.7% 2nd half: 17-40 42.5% Game: 38-86 44.2% Deadball Rebounds 7
3FG % 1st Half: 8-13 61.5% 2nd half: 3-9 33.3% Game: 11-22 50.0%
FT % 1st Half: 12-14 85.7% 2nd half: 5-13 38.5% Game: 17-27 63.0%

Officials: Denise Brooks, Troy Winders, Kelly Johnson
Technical fouls: Mississippi Valley 5-None. Mississippi State-None.
Attendance: 3011

GAME 10 — DEC. 14, 2014 • HATTIESBURG, MISS.

#22 MISSISSIPPI ST.
SOUTHERN MISS

1ST	2ND	FINAL
26	47	73
8	38	46

Mississippi State allowed a school-record eight points in the first half while also setting a new standard by allowing one field goal. The best defensive effort of the season continued in the second half as No. 22 Mississippi State beat Southern Mississippi 73-46.

The Bulldogs forced a season-high 32 turnovers.

In the opening half, Southern Miss (6-3) made only 1-of-17 field goal attempts. The Bulldogs forced 21 turnovers in the opening stanza alone. The Bulldogs also found the going tough on the offensive end but were able to get things in gear in the final 20 minutes of play.

State built an early 8-0 lead on a 3-point basket by Dominique Dillingham. The Bulldogs scored game's first 10 points and later grew the advantage to 23-2 after a 3-point basket by Jerica James and a layup from Savannah Carter.

Brooke Rhodes hit Southern Miss' first field goal with 1:50 left in the half. The Bulldogs led 26-8 at halftime.

The Bulldogs reverted to form in the second half by scoring 47 points. MSU hit 16-of-26 shots (61.5 percent) from the field in the second half.

Mississippi State 73 • 10-0

#	Player	Total	3-Ptr	Rebounds	FT	FT-A	Off	Def	PF	TP	A	T	Bk	Stl	Min
		FG	FG-A	FG	FG-A	FT	FT-A	Off	Def	PF	TP	A	T	Bk	Stl
13	Ketara Chapel	r	2-5	0-1	0-0	1	2	3	1	4	1	3	1	0	13
35	Victoria Vivians	r	2-7	0-1	3-4	0	4	4	2	7	3	0	0	3	27
46	Chinwe Okorie	c	1-3	0-0	0-0	1	2	3	4	2	0	1	0	0	12
00	Dominique Dillingham	g	3-5	1-3	2-4	1	0	1	1	9	2	0	1	3	27
21	Jerica James	g	2-5	1-2	0-0	1	2	3	0	5	1	4	0	1	24
01	Blair Schaefer	g	1-3	0-1	1-1	0	0	0	2	3	0	2	0	1	6
02	Morgan William	g	4-4	0-1	3-4	0	0	4	4	2	3	0	1	0	13
03	Breanna Richardson	g	5-9	2-3	0-0	2	2	4	2	12	0	1	0	3	23
05	Sherise Williams	g	0-0	0-0	1-2	0	1	1	3	1	0	2	0	0	6
10	Martha Alwal	g	3-5	0-0	4-4	1	4	5	3	10	1	1	3	0	22
14	Kendra Grant	g	0-1	0-0	1-1	1	2	4	0	1	4	0	0	0	7
23	Kayla Nevitt	g	1-1	0-0	0-0	0	0	0	1	2	0	0	0	0	2
44	Lakaris Salter	g	0-0	0-0	0-0	0	0	0	0	2	1	0	1	0	5
51	Savannah Carter	g	0-0	0-0	3-3	0	1	1	3	9	2	3	0	1	13
Team						2	4	6							
Totals			26-55	4-13	17-22	10	23	33	27	73	14	21	5	14	200

FG % 1st Half: 10-29 34.5% 2nd half: 16-26 61.5% Game: 26-55 47.3% Deadball Rebounds 3
3FG % 1st Half: 2-8 25.0% 2nd half: 2-5 40.0% Game: 4-13 30.8%
FT % 1st Half: 4-6 66.7% 2nd half: 13-14 92.9% Game: 17

2014-15 GAME RECAPS

GAME 13 — DEC. 20, 2014 • LAS VEGAS, NEV.

#20/21 MISSISSIPPI ST.
ILLINOIS-CHICAGO

1ST	2ND	FINAL
39	34	73
18	18	36

Kendra Grant led three Mississippi State players in double figures as the Bulldogs won their opener in the Las Vegas Holiday Hoops Classic Saturday night, 73-36 against Illinois-Chicago at South Point Arena.

The 36 points allowed matched the fewest points allowed by the Bulldogs this season. The Bulldogs have held five of their last six opponents to 51 or fewer points.

Grant scored a season-high 14 points, while Vivians added 12 points and Dominique Dillingham added 10 points. Vivians, who entered the game with a team-best 16.3 points per game scoring average, has now scored in double figures in 11 of 13 games. Grant's offensive output gives her double-figure scoring in two of the last three games.

MSU used a 7-0 run to open an early 17-7 advantage. The run was capped by a 3-point basket and two free throws by Grant. The Bulldogs never trailed in the contest.

MSU later closed the half with a 12-1 run to open a 39-18 advantage at halftime. The Bulldogs held the Flames to one free throw over the final 5:29 of the half.

The Bulldogs against used the mixture of strong inside play and pressure defense to open the second half with a 12-4 run. The Flames managed two field goals over the first six minutes of the second half.

Mississippi State 73 • 13-0

#	Player	Total	3-Ptr	Rebounds	FG-FGA	FG-FGA	FT-FTA	Off Def Tot	PF	TP	A	T	Bk	Stl	Min
13	Ketara Chapel	f	3-5	0-0	0-0	3	2	5	1	6	0	0	0	0	27
35	Victoria Vivians	f	5-16	2-6	0-0	1	0	1	0	12	0	0	0	2	16
45	Chinwe Okorie	c	1-4	0-0	1-3	5	1	6	4	3	1	3	0	1	13
00	Dominique Dillingham	g	4-5	2-3	0-1	6	2	8	2	10	3	1	0	2	27
21	Jerica James	g	1-6	0-2	2-2	0	1	1	1	4	1	0	1	0	21
01	Blair Schaefer	g	1-2	1-2	2-2	0	2	2	1	5	0	0	0	0	7
02	Morgan William	g	1-6	1-3	2-2	0	1	1	0	5	3	4	1	3	19
03	Breanna Richardson	g	1-2	0-0	0-0	4	1	5	3	2	1	1	0	0	7
05	Sherise Williams	g	0-3	0-0	1-2	1	0	1	1	0	0	0	0	0	8
10	Martha Alwal	g	2-10	0-0	3-3	2	6	8	0	7	1	1	0	1	19
14	Kendra Grant	g	5-10	2-5	2-2	1	4	5	2	14	1	0	1	1	16
23	Kayla Nevitt	g	0-2	0-0	0-0	1	0	1	2	0	0	1	0	0	6
44	Lakaris Salter	g	0-3	0-1	0-0	1	2	3	1	0	0	2	0	1	6
51	Savannah Carter	g	1-3	0-0	2-2	1	0	1	2	4	1	0	0	1	8
	Team					1	2	3							
	Totals		25-77	8-22	15-19	27	24	51	20	73	12	14	3	12	200

FG % 1st Half: 12-31 38.7% 2nd half: 13-46 28.3% Game: 25-77 32.5%
3FG % 1st Half: 5-14 35.7% 2nd half: 3-8 37.5% Game: 8-22 36.4%
FT % 1st Half: 10-12 83.3% 2nd half: 5-7 71.4% Game: 15-19 78.9%

UIC Flames 36 • 8-2

#	Player	Total	3-Ptr	Rebounds	FG-FGA	FG-FGA	FT-FTA	Off Def Tot	PF	TP	A	T	Bk	Stl	Min
12	Ruvanna Campbell	f	4-17	0-0	5-7	9	6	15	3	13	0	4	2	1	36
45	Gisselle Truitt	f	1-2	0-0	0-1	0	5	5	1	2	0	0	0	0	22
30	Caitlin Garant	c	1-2	0-0	0-0	1	0	1	3	2	0	1	0	1	26
01	Melita Emanuel-Carr	g	1-4	0-1	2-2	0	5	5	4	1	6	0	2	2	23
10	Terri Bender	g	1-9	0-2	6-8	0	1	1	4	8	1	6	0	0	33
15	Manuella Kanmegni	g	0-1	0-0	1-3	1	1	2	2	1	1	4	0	0	12
22	Imani Moore	g	1-6	0-0	0-0	1	5	6	2	1	0	0	0	1	24
24	Marissa Grossfeld	g	1-1	0-0	2-2	0	0	1	1	4	0	0	0	0	14
25	Kendyl Nunn	g	0-0	0-0	0-0	0	0	0	1	0	0	0	0	0	5
44	Teodora Zagorac	g	0-4	0-0	0-0	2	2	4	0	0	2	2	0	0	20
	Team					3	2	5							
	Totals		10-46	0-5	16-25	17	27	44	25	36	4	30	4	4	200

FG % 1st Half: 5-20 25.0% 2nd half: 5-26 19.2% Game: 10-46 21.7%
3FG % 1st Half: 0-3 0.0% 2nd half: 0-2 0.0% Game: 0-5 0.0%
FT % 1st Half: 8-12 66.7% 2nd half: 8-13 61.5% Game: 16-25 64.0%

Officials: Kelly Johnson, Greg Norton, Lynn Schwartz
Technical fouls: Mississippi State-None. UIC Flames-None.
Attendance: 150

GAME 15 — DEC. 29, 2014 • STARKVILLE, MISS.

ARKANSAS-PINE BLUFF
#17/18 MISSISSIPPI ST.

1ST	2ND	FINAL
9	17	26
40	43	83

No. 17 MSU allowed a season-low in points as it knocked off Arkansas-Pine Bluff 83-26 in the final contest of 2014 at Humphrey Coliseum.

Mississippi State held its 10th opponent in the last 11 games below 60 points and allowed a school-record 15.3 percent shooting.

MSU erased an early 4-3 deficit with a 17-0 run. The Bulldogs led 20-4 with 13:20 left in the half after a jumper by Kendra Grant. Grant scored 10 of her 12 points in the first half.

A 12-0 run helped MSU stretch the lead to 34-7 on a jumper by Victoria Vivians with 6:26 left in the half. MSU allowed 12.9 percent shooting from the field in the opening half and led 40-9 at halftime.

MSU held Pine Bluff to one field goal over the first four minutes of the second half. Back-to-back 3-point baskets by Breanna Richardson ran the lead to 60-15 with 12:35 left in the contest.

For the contest, the Bulldogs hit 29 of 62 shots from the field (46.8 percent), 5 of 12 shots from 3-point range (41.7 percent) and 20 of 24 shots from the foul line (83.3 percent). The Golden Lions' 9 of 59 from the field also included 0 of 4 shots from 3-point range. UAPB went 8 of 14 shots from the foul line (57.1 percent).

Ark.-Pine Bluff 26 • 2-9

#	Player	Total	FG-FGA	3-Ptr	FG-FGA	FT-FTA	Off Def Tot	PF	TP	A	T	Bk	Stl	Min	
23	Carlisha Walker	f	1-8	0-0	0-0	1	6	7	1	2	1	8	2	6	31
30	Attrah Munir	f	1-2	0-1	0-0	0	4	4	2	2	0	1	0	1	9
10	Ajia Richardson	g	2-12	0-0	3-4	4	1	5	7	0	3	0	1	26	
14	Destiny Ham	g	2-9	0-2	3-4	0	1	1	4	7	0	8	0	1	27
24	Diamond Richardson	g	1-6	0-0	0-0	1	0	1	2	2	1	2	0	1	25
01	Destiny Brewton	g	0-3	0-1	0-0	0	0	0	1	0	0	5	0	0	18
03	Charisse Carr	g	0-4	0-0	1-2	1	1	2	1	1	0	1	0	1	13
13	Mollie Campbell	g	1-7	0-0	0-2	5	6	11	1	2	1	0	0	0	21
15	Makayla Wormley	g	0-1	0-0	0-0	1	1	2	4	0	0	0	0	0	9
25	Lanae Adams	g	0-1	0-0	0-0	0	0	0	0	0	0	0	0	0	8
34	Jasmine Johnson	g	0-1	0-0	0-0	0	0	0	0	0	0	0	0	0	1
35	Jazmyne Victorian	g	1-5	0-0	1-2	1	0	1	3	3	0	0	0	1	12
	Team					1	1	2							
	Totals		9-59	0-4	8-14	15	21	36	21	26	3	33	3	12	200

FG % 1st Half: 4-31 12.9% 2nd half: 5-28 17.9% Game: 9-59 15.3%
3FG % 1st Half: 0-3 0.0% 2nd half: 0-1 0.0% Game: 0-4 0.0%
FT % 1st Half: 1-2 50.0% 2nd half: 7-12 58.3% Game: 8-14 57.1%

Mississippi State 83 • 15-0

#	Player	Total	3-Ptr	Rebounds	FG-FGA	FG-FGA	FT-FTA	Off Def Tot	PF	TP	A	T	Bk	Stl	Min
13	Ketara Chapel	f	1-3	0-0	0-0	1	1	2	1	2	1	4	1	0	12
45	Chinwe Okorie	c	2-4	0-0	2-4	2	3	5	3	6	0	1	2	1	16
00	Dominique Dillingham	g	3-3	0-0	0-0	1	1	2	2	6	1	2	0	2	12
21	Jerica James	g	2-3	2-3	0-0	0	2	2	2	6	6	1	0	1	14
35	Victoria Vivians	g	6-13	1-4	3-4	2	7	9	2	16	3	0	2	2	29
01	Blair Schaefer	g	1-3	0-2	0-0	0	2	2	1	2	1	2	0	1	13
02	Morgan William	g	0-5	0-1	0-0	0	0	0	2	6	0	1	0	1	19
03	Breanna Richardson	g	4-9	2-2	4-4	1	7	8	0	14	0	3	0	2	23
05	Sherise Williams	g	0-1	0-0	0-0	1	2	3	0	0	0	1	0	1	8
10	Martha Alwal	g	3-5	0-0	0-0	2	5	7	0	6	0	1	1	1	19
14	Kendra Grant	g	5-8	0-0	2-2	1	3	4	1	12	0	0	1	0	20
23	Kayla Nevitt	g	1-3	0-0	3-4	0	0	0	0	5	2	1	0	2	8
44	Lakaris Salter	g	1-2	0-0	0-0	1	1	2	0	2	0	2	0	0	2
	Team					1	1	2							
	Totals		29-62	5-12	20-24	13	37	50	14	83	18	22	11	17	200

FG % 1st Half: 17-34 50.0% 2nd half: 12-28 42.9% Game: 29-62 46.8%
3FG % 1st Half: 3-8 37.5% 2nd half: 2-4 50.0% Game: 5-12 41.7%
FT % 1st Half: 3-4 75.0% 2nd half: 17-20 85.0% Game: 20-24 83.3%

Officials: Denise Brooks, Roy Gubeyan, Missy Brooks
Technical fouls: Ark.-Pine Bluff-None. Mississippi State-None.
Attendance: 2955

GAME 14 — DEC. 21, 2014 • LAS VEGAS, NEV.

MIAMI (OH)
#20/21 MISSISSIPPI ST.

1ST	2ND	FINAL
18	24	42
31	37	68

Victoria Vivians led the way with 20 points as No. 20/21 Mississippi State completed its women's basketball road swing with a 68-42 win over Miami (Ohio) in its final game of the Las Vegas Holiday Hoops Classic.

The Carthage, Miss., native was tabbed to the all-tournament team after averaging 16.0 points in the two contests. Her hot hand helped MSU extend the best win streak in school history to 14 games while moving to 14-0 on the season.

The Bulldogs struggled early offensively but the hot shooting of Vivians helped the team to an early lead. MSU stretched an early two-point lead to a 21-12 advantage with a 13-6 run. Martha Alwal made a layup to cap that run.

A 3-pointer by Vivians pushed the lead to double digits at 24-14. It was the first of back-to-back treys for Vivians and the first of eight straight points for the freshman. A Morgan William putback closed the scoring in the first half as MSU led 31-18 at the break.

The Bulldogs opened the second half with a 12-2 run to stretch the lead to 43-20 with 14:04 left in the contest. Vivians also had eight points during that run, while Chinwe Okorie and Jerica James had the other baskets. MSU stretched the lead to 54-27 with 7:41 left after a layup by Sherise Williams.

MIAMI 42 • 2-7

#	Player	Total	3-Ptr	Rebounds	FG-FGA	FG-FGA	FT-FTA	Off Def Tot	PF	TP	A	T	Bk	Stl	Min
12	McCue, Hannah	f	4-7	0-2	0-2	2	2	4	0	8	1	2	1	0	26
02	RUPRIGHT, Jessica	f	1-8	0-1	4-4	1	1	2	3	6	1	2	0	0	19
14	LARSON, Courtney	g	0-2	0-2	3-4	1	6	7	2	3	5	9	1	1	30
15	BROWN, Kayla	g	2-4	0-1	2-2	0	1	1	2	6	0	1	0	0	23
24	REID, Baleigh	g	4-9	0-0	1-2	1	2	3	3	9	1	4	0	0	31
03	FORD, Tamara	g	1-3	0-0	0-2	2	5	7	0	2	0	2	0	1	18
10	DOLESH, Katy	g	0-1	0-0	0-0	0	0	0	0	0	1	0	0	0	5
11	RICHTER, Ana	g	1-10	0-3	0-0	2	3	5	1	2	2	1	0	0	19
22	SMITH, Jazz	g	0-2	0-1	0-0	1	0	1	0	0	0	1	0	0	7
25	MCDONAGH, Molly	g	3-7	0-0	0-0	2	2	4	1	6	0	2	1	0	22
	Team					10	3	13							
	Totals		16-53	0-10	10-16	22	25	47	12	42	11	24	3	2	200

FG % 1st Half: 8-26 30.8% 2nd half: 8-27 29.6% Game: 16-53 30.2%
3FG % 1st Half: 0-6 0.0% 2nd half: 0-4 0.0% Game: 0-10 0.0%
FT % 1st Half: 2-3 66.7% 2nd half: 8-13 61.5% Game: 10-16 62.5%

Mississippi State 68 • 14-0

09	Chinwe Okorie	c	3-7	0-0	0-0	6	2	8	1	6	0	2	0	0	15
06	Dominiello Dillingham	g	0-4	0-2	0-0	1	1	2	0	0	2	0	1	0	20
21	Jerica James	f	1-5	0-2	0-0	0	1	1	0	2	1	1	0	1	17
01	Blair Schaefer	g	0-0	0-0	0-0	2	2	1	0	0	1	0	1	0	10
04	Morgan Williams	f	1-3	0-1	1-2	0	0	0	1	0	0	0	0	0	14
09	Breanna Richardson	g	4-9	0-1	4-4	2	3	5	1	12	1	0	1	1	23
05	Sherrise Williams	3-5	0-0	0-0	0-1	1	3	6	0	1	0	1	0	1	12
18	Martha Alant	1-4	0-0	1-2	1	2	3	1	3	0	0	3	0	0	13
14	Kendra Grant	0-0	0-5	0-0	0	0	0	0	0	0	0	0	0	0	1
23	Kayla Nevitt	2-3	0-0	0-0	0	0	0	1	4	2	0	0	0	0	9
44	Lakaris Salter	2-3	0-0	0-0	1	1	2	1	4	2	0	0	0	0	10
15	Savannah Carter	0-2	0-0	0-0	0	1	1	3	0	1	0	0	1	0	10
Team						0	2	2							
Totals			30-70	2-13	6-9	16	35	17	68	12	7	6	8	20	
FG 1st Half: 14-39 35.9% 2nd half: 16-31 51.6% Game: 30-70 42.9% Deafened 1st Half: 2-13 15.4% 2nd half: 2-13 15.4% Game: 4-26 15.4%															
FT 1st Half: 1-2 50.0% 2nd half: 5-7 71.4% Game: 6-9 66.7%															

2014-15 GAME RECAPS

GAME 17 — JAN. 4, 2015 • COLUMBIA, MO.

#17/18 MISSISSIPPI ST.
MISSOURI

1ST	2ND	FINAL
21	32	53
19	28	47

No. 17/18 MSU opened its SEC road show with a 53-47 victory at Missouri.

Both teams started slow offensively, but Missouri used a 7-0 run to take a 13-5 lead.

Kendra Grant then drained a 3-pointer but the Bulldogs went close to six minutes before Victoria Vivians hit another 3-pointer for her team's next score. Dominique Dillingham followed with a 3-pointer and the Bulldogs used a 7-0 run over the final 3:23 to take a 21-19 lead at the intermission.

In the second half, the Bulldogs managed only one field goal over the first 10 minutes. Missouri grabbed the game's largest lead at 34-25 after a 3-pointer by Morgan Eye with 10:30 left in the contest.

The Bulldogs then started its comeback on the defensive end. A steal by Chinwe Okorie led to a layup by Breanna Richardson. Seconds later, a steal by Dillingham led to another layup by Richardson.

The Bulldogs pulled within one on a 3-pointer by Jerica James and took the lead for good at 37-36 on a layup by Vivians with 7:10 left in the contest. The Bulldogs eventually scored 12 straight points to take a 44-36 lead with 3:46 left. The run was capped by another basket from Richardson.

Missouri closed within three at 50-47 with 39 seconds left. The Bulldogs closed the contest with Vivians, James and Dillingham each splitting a pair of free throws to create the final margin.

Mississippi State 53 • 17-0, 2-0 SEC

#	Player	Total		3-Ptr		Rebounds		PF	TP	A	TO	Bk	Stl	Min
		FG	FGA	FT	FTA	Off	Def							
13	Ketara Chapel	1	0-4	0-0	0-0	0	0	0	1	0	2	0	1	25
35	Victoria Vivians	1	2-7	1-3	4-7	1	3	4	1	9	1	2	0	18
45	Chinwe Okorie	c	1-3	0-0	0-0	2	1	3	2	2	0	0	3	18
00	Dominique Dillingham	g	2-10	1-3	1-6	3	4	7	2	6	3	1	0	30
21	Jerica James	g	4-8	2-3	7-11	0	2	2	17	0	3	0	1	24
01	Blair Schaefer	g	0-2	0-2	0-0	0	0	0	0	0	0	0	0	2
02	Morgan William	g	0-4	0-1	3-4	1	4	5	0	3	1	3	1	15
03	Breanna Richardson	g	3-10	0-4	1-4	4	5	9	4	7	0	0	1	24
05	Sherise Williams	g	0-0	0-0	0-0	0	0	0	0	0	0	0	0	1
10	Martha Alwal	g	0-0	0-0	0-0	1	1	2	2	0	3	2	0	20
14	Kendra Grant	g	2-5	1-1	0-0	0	2	2	4	5	0	2	0	13
51	Savannah Carter	g	2-2	0-0	0-0	0	1	1	3	4	0	2	0	1
Team						2		8						
Totals		16-55	5-17	16-32	14	29	43	21	53	5	22	2	12	200

FG % 1st Half: 8-28 28.6% 2nd half: 8-27 29.6% Game: 16-55 29.1%
 3FG % 1st Half: 4-10 40.0% 2nd half: 1-7 14.3% Game: 5-17 29.4%
 FT % 1st Half: 1-2 50.0% 2nd half: 15-30 50.0% Game: 16-32 50.0%

Missouri 47 • 10-5, 0-2 SEC

#	Player	Total		3-Ptr		Rebounds		PF	TP	A	TO	Bk	Stl	Min
		FG	FGA	FT	FTA	Off	Def							
03	Fowler, Bree	1	1-4	0-0	0-0	2	3	5	1	2	0	0	0	29
22	Frericks, Jordan	1	1-9	0-0	0-0	1	4	5	3	1	3	1	1	19
23	Robinson, Juanita	g	1-6	0-3	3-4	0	6	6	5	4	6	0	2	23
24	Michaelis, Sierra	g	3-10	0-3	2-3	1	6	7	3	8	3	8	1	30
30	Eye, Morgan	g	4-12	2-8	0-1	3	9	12	5	10	0	2	1	39
02	Stock, Morgan	g	0-0	0-0	0-0	0	1	1	1	0	0	0	0	5
10	Stock, Maddie	g	4-6	4-6	4-4	0	3	3	1	16	1	1	1	18
11	Cunningham, Lindsey	g	0-3	0-0	0-0	0	1	1	5	0	1	2	0	18
12	Hudyn, Michelle	g	1-4	0-0	1-2	2	1	3	2	3	0	4	0	19
Team						4		6						
Totals		15-54	6-20	11-16	13	36	49	26	47	10	27	4	12	200

FG % 1st Half: 8-34 23.5% 2nd half: 7-20 35.0% Game: 15-54 27.8%
 3FG % 1st Half: 3-12 25.0% 2nd half: 3-8 37.5% Game: 6-20 30.0%
 FT % 1st Half: 0-1 0.0% 2nd half: 11-15 73.3% Game: 11-16 68.8%

Officials: Dee Kantner, Frank Storetoro, Troy Winters

Technical fouls: Missouri State-None, Missouri State-None

Attendance: 1432

GAME 19 — JAN. 11, 2015 • NASHVILLE, TENN.

#14/15 MISSISSIPPI ST.
VANDERBILT

1ST	2ND	FINAL
24	38	62
34	44	78

Mississippi State's best start in women's basketball history came to a halt as Vanderbilt shot 62.9 percent from the floor and claimed a 78-62 win at Memorial Gym.

MSU suffered its first defeat, falling to 18-1 overall and 3-1 in conference play. Vanderbilt scored the game's first six points and never trailed. The Commodores used the early offensive momentum to build a 16-3 lead with 11:49 left in the first half.

From, there the Maroon and White begin to fight back. Victoria Vivians completed an old-fashioned 3-point play to bring the Bulldogs back within 18-11 with 9:28 left in the half. Another 3-pointer by Vivians a couple of possessions later cut the VU lead to 19-11.

A 7-0 run by Vanderbilt reestablished a 28-18 lead for the home team, and it led 34-24 at the intermission.

The Bulldogs continued to battle in the second half but could not string together enough stops to garner a lead. A 3-pointer by Kendra Grant brought MSU within 49-42 with 9:46 left. The Commodores extended the lead back to double figures before the Bulldogs whittled it one last time to six points at 64-58 on a layup by Breanna Richardson with 4:03 left.

The Commodores then rode the free throw line to close out the win.

Mississippi State 62 • 18-1 (3-1 SEC)

#	Player	Total		3-Ptr		Rebounds		PF	TP	A	TO	Bk	Stl	Min
		FG	FGA	FT	FTA	Off	Def							
13	Ketara Chapel	1	1-2	0-0	1-2	2	0	2	2	3	0	2	0	12
35	Victoria Vivians	1	5-16	1-7	1-3	0	1	1	2	12	0	0	0	1
45	Chinwe Okorie	c	1-4	0-0	0-0	1	0	1	1	2	0	0	0	10
00	Dominique Dillingham	g	1-5	0-0	0-0	1	1	2	5	2	2	0	0	3
21	Jerica James	g	1-4	0-1	0-0	2	0	2	3	2	1	1	0	10
01	Blair Schaefer	g	0-2	0-2	2-2	0	0	0	1	2	0	0	0	1
02	Morgan William	g	0-6	0-0	5-6	2	1	3	4	5	3	5	0	30
03	Breanna Richardson	g	4-7	0-1	8-11	3	8	11	4	16	1	4	0	27
05	Sherise Williams	g	0-0	0-0	0-0	0	0	0	1	0	0	0	0	2
10	Martha Alwal	g	5-7	0-0	0-2	2	2	4	3	10	1	0	1	28
14	Kendra Grant	g	1-5	1-1	0-2	0	0	0	4	3	0	0	0	1
23	Kayla Nevitt	g	0-1	0-0	0-0	0	0	0	0	0	0	0	0	2
44	LaKaris Salter	g	0-2	0-0	0-0	1	1	1	1	0	0	0	0	1
51	Savannah Carter	g	2-3	1-1	0-0	0	0	0	2	5	1	0	0	9
Team						2		4						
Totals		21-64	3-13	17-28	16	15	31	32	62	9	15	1	7	200

FG % 1st Half: 8-27 29.6% 2nd half: 13-37 35.1% Game: 21-64 32.8%
 3FG % 1st Half: 3-7 42.9% 2nd half: 1-6 16.7% Game: 3-13 23.1%
 FT % 1st Half: 6-12 50.0% 2nd half: 11-16 68.8% Game: 17-28 60.7%

Vanderbilt 78 • 9-7 (1-3 SEC)

#	Player	Total		3-Ptr		Rebounds		PF	TP	A	TO	Bk	Stl	Min
		FG	FGA	FT	FTA	Off	Def							
13	A. Caron-Goudreau	1	0-0	0-0	0-0	0	0	0	3	0	0	3	0	6
21	Heather Bowe	g	7-10	0-0	3-4	0	2	2	3	17	3	1	1	29
01	Rebekah Dahman	g	3-4	0-1	11-15	1	7	8	4	17	5	1	0	37
15	Jasmine Jenkins	g	1-5	0-0	2-2	1	3	4	4	4	5	10	0	31
25	Morgan Batley	g	1-4	0-0	4-5	0	10	10	2	18	0	2	1	36
03	Rachel Bell	g	1-2	1-2	9-10	1	3	4	1	12	2	2	0	24
22	Marou'es Webb	g	0-0	0-0	3-4	0	0	0	4	3	0	0	0	4
41	Paris Kea	g	3-5	0-0	1-2	0	0	0	1	7	2	2	1	17
44	Rayte'a Long	g	0-0	0-0	0-0	1	2	3	1	0	1	1	2	16
Team						0		6						
Totals		22-35	1-3	33-42	4	33	37	23	78	18	24	4	4	200

FG % 1st Half: 13-19 68.4% 2nd half: 9-16 56.3% Game: 22-35 62.9%
 3FG % 1st Half: 1-3 33.3% 2nd half: 0-0 0.0% Game: 1-3 33.3%
 FT % 1st Half: 7-11 63.6% 2nd half: 16-21 76.2% Game: 33-42 78.6%

Officials: Beverly Roberts, Greg Smith, Jules Gallien

Technical fouls: Missouri State-None, Vanderbilt-TEAM

Attendance: 3690

GAME 18 — JAN. 8, 2015 • STARKVILLE, MISS.

ARKANSAS
#14/15 MISSISSIPPI ST.

1ST	2ND	FINAL
40	17	57
37	35	72

STARKVILLE, Miss. — No. 14/15 Mississippi State ended the game on a 21-3 run and held Arkansas to 13.8 percent shooting from the field in the second half to rally past the Razorbacks 72-57.

Arkansas started strong and jumped out to a 15-7 advantage. The Bulldogs were back within three on a Savannah Carter 3-point basket and back within one after Carter split a pair of free throws.

MSU shot 41.4 percent from the field in the opening half but could not pull even until two free throws by Kendra Grant tied the game 37-37 with four seconds left before halftime. A three-quarters court shot by Calli Bena, however, ended the half and gave Arkansas a 40-37 lead.

Arkansas extended the lead to six at 49-43 with 16:03 left, but MSU's defense held the Razorbacks to two field goals the rest of the half. Vivians kept MSU within striking distance to open the second half, scoring the Bulldogs' first nine points of the stanza. The Carthage, Miss., native tallied 15 of her SEC-best 21 points over the final 20 minutes.

A 3-pointer by William gave the Bulldogs a 52-51 lead with 11:27 left. Minutes later, two free throws by Vivians gave the Bulldogs the lead for good at 56-55 with 6:20 left.

Arkansas 57 • 10-5 (0-3 SEC)

#	Player	Total		3-Ptr		Reb		PF	TP	A	TO	Bk	Stl	Min	
		FG	FGA	FT	FTA	Off	Def								
00	Jessica Jackson	f	2-8	1-2	4-4	0	1	1	5	9	0	6	0	1	30
33	Melissa Wolff	f	4-5	0-0	2-3	1	3	4	5	10	1	0	0	1	19
42	Jhasmin Bowen	f	2-5	0-0	2-3	2	1	3	3	6	0	0	0	0	19
11	Calli Bena	g	4-8	2-4	2-2	0	8	8	3	12	5	4	2	0	37
15	Kelsey Brooks	g	5-20	0-3	6-6	3	2	5	3	16	0	2	0	1	36
14	Mckinley Bostad	g	0-3	0-2	0-0	0	2	2	1	0	0	1	0	1	15
21	Katie Powell	g	0-1	0-1	1-2	1	1	2	1	1	0	0	1	0	15
25	Joey Bailey	g	0-0	0-0	0-0	0	1	1	2	0	0	2	0	0	12
32	Khadajah West	g	1-2	0-0	1-1	0	2	2	3	3	0	0	0	0	6
Team															
Totals			18-52	3-12	18-21	10	24	34	26	57	6	16	3	4	200

2014-15 GAME RECAPS

GAME 21 — JAN. 18, 2015 • STARKVILLE, MISS.

	1ST	2ND	FINAL
ALABAMA	27	23	50
#15/18 MISSISSIPPI ST.	37	29	66

Behind a season-high 17 points from Kendra Grant and 12 points from Morgan William, No. 15/18 MSU held Alabama to 30.2 percent shooting from the field while posting a 66-50 victory at the Humphrey Coliseum.

Mississippi State took the lead for good with a 7-0 run midway through the first half. A 3-pointer by Victoria Vivians capped the run and ran the MSU lead to 14-9 with 12:18 left in the half. The Maroon and White stretched the lead to 10 at 20-10 with 9:24 left on two free throws by Dominique Dillingham.

A 3-pointer by Kendra Grant, who recorded No. 100 for her career and moved into 10th in school history, pushed the lead to 25-12. The Bulldogs then took their largest lead of the game at 29-15 on two free throws by Savannah Carter with 6:36 left before halftime.

MSU shot 46.4 percent from the field in the opening half and led 37-27 at the intermission.

The Bulldogs managed only two field goals over the first eight minutes of the second half, and Alabama took advantage to close within five points. After the Crimson Tide closed within 45-42, the Bulldogs eased back into control with a 10-2 run, thanks in large part to the defensive pressure. Grant split a pair of technical free throws to push the lead to 55-44 with 5:00 left.

MSU created the final margin by closing out the contest with an 11-2 run.

Alabama 50 • 11-9 (0-5 SEC)

#	Player	FG-Total			3-Ptr			Reb			Off	Def	Tot	PF	TP	A	To	Blk	Stl	Min
13	Nikki Hegstetter	r	3-5	0-1	2-4	1	7	8	2	8	2	0	2	2	2	3	37			
20	Ashley Williams	r	3-8	0-0	3-7	4	5	9	3	9	0	4	1	0	0	33				
25	Briana Hutchen	r	0-4	0-1	4-4	0	0	0	2	4	0	0	0	0	0	19				
11	Hannah Cook	g	2-6	0-3	0-0	0	1	1	3	4	0	3	1	0	0	23				
22	Karvia Middlebrook	g	1-5	1-1	2-2	1	0	1	5	5	2	4	0	2	18					
01	Quanetria Bolton	g	0-1	0-0	0-0	1	2	3	1	0	0	1	0	0	10					
05	Breanna Hayden	g	2-7	0-1	3-4	0	3	3	4	7	2	7	0	1	31					
15	Meashonti Knight	g	2-7	0-0	9-10	0	5	5	4	13	0	2	1	1	29					
	Team					4	2	6					1							
Totals			13-43	1-7	23-31	11	25	36	24	50	6	22	5	6	200					
FG % 1st half: 7-23 30.4% 2nd half: 6-20 30.0% Game: 13-43 30.2% Deafblind																				
3FG % 1st half: 1-4 25.0% 2nd half: 0-3 0.0% Game: 1-7 14.3% Deafblind																				
FT % 1st half: 2-3 66.7% 2nd half: 2-3 66.7% Game: 4-7 57.1% Deafblind																				

FG % 1st Half: 7-23 30.4% 2nd half: 6-20 30.0% Game: 13-43 30.2%
3FG % 1st Half: 1-4 25.0% 2nd half: 0-3 0.0% Game: 1-7 14.3%
FT % 1st Half: 12-14 85.7% 2nd half: 11-17 64.7% Game: 23-31 74.2%

Mississippi State 66 • 19-2 (4-2 SEC)

#	Player		Total		3-Ptr		Rebounds			PF	TP	A To Blk Stl				Min
			FG	FGA	FT	FTA	Off	Def	Tot			A	T	B	Stl	
03	Breanna Richardson	f	2-5	1-1	0-0	3	2	5	4	5	0	0	1	0	16	
45	Chinwe Okorie	c	0-0	0-0	0-0	0	0	0	0	0	0	0	0	0	4	
00	Dominique Dillingham	g	3-5	0-0	2-2	1	2	3	3	8	1	3	2	1	35	
21	Jerica James	g	1-7	0-4	0-0	0	1	1	5	2	2	3	0	0	14	
35	Victoria Vivians	g	3-6	2-4	0-0	1	2	3	3	8	2	2	0	1	17	
01	Blair Schaefer	g	0-2	0-1	2-2	0	0	0	0	2	0	0	0	0	4	
02	Morgan William	g	3-8	1-3	5-6	1	2	3	2	12	6	2	0	0	26	
05	Sherise Williams	g	0-0	0-0	0-0	0	0	0	0	0	0	0	0	0	0+	
10	Martha Alwal	g	2-11	0-0	4-6	2	8	10	1	8	0	0	3	3	35	
13	Ketara Chapel	g	1-2	0-0	0-0	0	2	2	2	0	1	1	1	24		
14	Kendra Grant	g	6-8	2-2	3-4	0	0	0	4	17	0	2	0	2	20	
51	Savannah Carter	g	0-2	0-1	2-2	1	0	1	1	2	0	1	0	0	5	
						3	3	6				1				
	Team		21-56	6-16	18-22	12	22	34	25	66	11	15	7	8	200	

FG % 1st Half: 13-28 46.4% 2nd half: 8-28 28.6% Game: 21-56 37.5%
3FG % 1st Half: 3-8 37.5% 2nd half: 3-8 37.5% Game: 6-16 37.5%
FT % 1st Half: 8-8 100.0 2nd half: 10-14 71.4% Game: 18-22 81.8%

Officials: Lisa Mattingly, Eric Brewton, Kylie Galloway
Technical fouls: Alabama-Nikki Hegstetter; Mississippi State-None.
Attendance: 4557

GAME 22 — JAN. 22, 2015 • OXFORD, MISS.

	1ST	2ND	FINAL
#18/20 MISSISSIPPI ST.	30	34	64
OLE MISS	34	28	62

Morgan William's jumper with three seconds remaining lifted the No. 18/20 Mississippi State women's basketball team to a dramatic 64-62 win over Ole Miss Thursday night at Tad Smith Coliseum.

Breanna Richardson matched her SEC high with 16 points. Martha Alwal and William posted their best league efforts with 14 points apiece, while Victoria Vivians added 10 points.

MSU quickly built a 4-0 lead before falling down after an 8-2 run. Things remained nip-and-tuck with Alwal giving the Maroon and White a 12-8 lead. Ole Miss responded with an 11-0 run to take its largest lead of the game at 22-14 with 8:55 left in the first half. Back-to-back baskets by Breanna Richardson and Alwal brought the Bulldogs within 26-22 with 6:11 left in the half.

Ole Miss still maintained its momentum from the late run to take a 34-30 lead at halftime.

MSU grabbed its first lead of the second half at 40-37 after back-to-back 3-point baskets from Richardson and Vivians. The Bulldogs continued their strong play in the second half and extended the lead to eight points at 55-47 with 8:35 left after a 3-pointer by Jerica James.

Ole Miss closed within two points at 55-53 and brought the crowd back into the activity with a one-point deficit at 60-59 with 1:49 left. The teams were then tied at 60 and 62 before William hit the game-winner.

Mississippi State 64 • 20-2, 5-2 SEC

#	Player	Total		3-Ptr		Rebounds			PF	TP	A TO Blk Stl				Min
		FG	FGA	FT	FTA	Off	Def	Tot			A	T	B	S	
03	Breanna Richardson	r	5-10	2-3	4-5	0	1	4	3	16	0	3	0	0	35
35	Victoria Vivians	r	2-13	1-6	5-6	0	2	2	2	10	0	2	0	1	28
10	Martha Alwal	c	6-7	0-0	2-4	2	3	5	2	14	0	1	2	1	38
00	Dominique Dillingham	g	1-6	0-4	3-5	1	4	5	3	5	2	2	1	3	36
21	Jerica James	g	1-2	1-2	0-0	0	3	3	3	3	2	0	0	0	18
02	Morgan William	g	5-7	0-1	4-4	0	1	1	14	3	4	1	0	0	22
13	Ketara Chapel	g	0-0	0-0	0-0	0	1	1	0	0	0	0	0	0	5
14	Kendra Grant	g	1-5	0-2	0-0	1	1	2	0	2	0	1	0	0	12
45	Chinwe Okorie	g	0-0	0-0	0-0	0	0	0	0	0	0	0	0	0	2
51	Savannah Carter	g	0-0	0-0	0-0	0	0	0	0	0	0	1	0	1	4
Team						4	4	8							
Totals			21-50	4-18	18-24	11	20	31	14	64	8	16	4	6	200
FG %: 42.0% 10.2% 37.0% 3-PT %: 11.1% 22.2% 44.4% FT %: 75.0% 33.3% 88.9%															

FG % 1st Half: 10-27 37.0% 2nd half: 11-23 47.8% Game: 21-50 42.0%
3FG % 1st Half: 1-10 10.0% 2nd half: 3-8 37.5% Game: 4-18 22.2%
FT % 1st Half: 9-12 75.0% 2nd half: 9-12 75.0% Game: 18-24 75.0%

Ole Miss 62 • 14-6, 4-3 SEC

#	Player		FG		3-Ptr		Rebounds			PF	TP	A TO Blk Stl				Min
			FGA	FT	FGA	FT	Off	Def	Tot			A	T	B	S	
22	McCray, Danielle	r	3-5	0-0	0-0	2	1	3	3	6	0	0	0	0	11	
32	Paleru, Tia	r	2-9	0-0	4-8	6	5	11	5	8	0	1	1	1	22	
03	Hayes, A'Queen	g	5-10	0-0	2-2	2	3	5	4	12	5	4	0	2	38	
05	Sisk, Erika	g	0-7	0-2	6-6	0	0	0	3	6	4	4	0	0	32	
23	Sessom, Shandricka	g	2-9	0-1	0-0	0	3	3	1	4	1	2	0	1	22	
11	Joseph, Shequilia	g	4-11	0-2	1-2	3	3	6	1	9	3	3	0	3	26	
12	Frizzell, Gracie	g	4-7	2-5	0-0	2	1	3	2	10	0	0	0	0	26	
15	Briggs, Kelsey	g	3-5	1-2	0-0	0	2	2	2	7	0	0	0	0	17	
20	Singletary, Amber	g	0-1	0-1	0-0	0	0	0	0	0	0	0	0	0	3	
24	Hart, Bretta	g	0-0	0-0	0-0	0	1	1	1	0	0	1	0	0	3	
	Team					6	3	9								
	Totals		23-64	3-13	13-18	21	22	43	22	62	13	15	1	7	200	

FG % 1st Half: 14-30 46.7% 2nd half: 9-34 26.5% Game: 23-64 35.9%
3FG % 1st Half: 2-6 33.3% 2nd half: 1-7 14.3% Game: 3-13 23.1%
FT % 1st Half: 4-4 100.0 2nd half: 9-14 64.3% Game: 13-18 72.2%

Officials: R-Mark Zentz, U1-Jesse Dickerson, U2-Maj Forsberg
Technical fouls: Mississippi State-None, Ole Miss-None.
Attendance: 3383

GAME 23 — JAN. 26, 2015 • AUBURN, ALA.

	1ST	2ND	FINAL
#18/20 MISSISSIPPI ST.			
AUBURN			

GAME 24 — JAN. 29, 2015 • STARKVILLE, MISS.

	1ST	2ND	FINAL
VANDERBILT			
#18/20 MISSISSIPPI ST.			

THE LAST TIME MSU...

Scored 100 points at home
104 vs. Miss. Valley St. (12/15/14)

Scored 100 points on the road
100 at New Orleans (12/4/01)

Allowed 100 points
100 at Kentucky (1/17/13)

Held opponent to 60 points or less
57 vs. Arkansas (1/8/15)

Held opponent to 50 points or less
50 vs. Alabama (1/18/15)

Held opponent to 40 points or less
36 vs. UIC (12/20/14)

Held opponent to 35 points or less
35 vs. Utah Valley State (11/18/09)

Held opponent to 30 points or less
26 vs. Ark.-Pine Bluff (12/29/14)

Was held to 60 points or less
53 at Missouri (1/4/15)

Was held to 50 points or less
48, at Georgia (3/2/14)

Was held to 40 points or less
35 at Texas A&M (1/19/14)

Won an overtime game
72-70 vs. Ole Miss (2/23/14)

Lost an overtime game
81-74 vs. Kentucky (2/27/14)

Won a double overtime game
74-66 vs. Southern Miss (3/24/14)

Lost a double overtime game
69-71 vs. LSU (1/15/15)

Won regular season tournament
Preseason WNIT (2014)

Made 30 field goals
30 vs. Miami (OH) (12/21/14)

Made 40 field goals
40, vs. North Dakota St. (12/2/14)

Made 50 field goals
53 vs. Judson College (2/24/86)

Made 10 three-point field goals
11 vs. Miss. Valley St. (12/15/14)

Made 30 or more free throws
33 vs. Louisiana Tech (12/11/14)

Made 25 or more free throws
27 at New Orleans (11/29/14)

Attempted 100 field goals
104 vs. Montevallo (11/19/79)

Attempted 30 three-point field goals
33 vs. SE Louisiana (12/7/14)

Did not make a 3-point basket
3/30/14 (vs. South Florida [0-6])

Attempted 30 or more free throws
32 vs. LSU (1/15/15)

Attempted 45 free throws
46 vs. Louisiana Tech (12/11/14)

Shot 50% or better from the field
.500 at UL-Lafayette (12/17/14)

Shot 55% or better from the field
.558 vs. Ole Miss (1/27/13)

Shot 60% or better from the field
.633 vs. Samford (12/14/09)

Held to less than 40% from the field
.375 vs. Alabama (1/18/15)

Held to less than 35% from the field
.345 vs. LSU (1/15/15)

Held to less than 30% from the field
.291 at Missouri (1/4/15)

Had 65 rebounds
69 vs. SE Louisiana (12/7/14)

Had 70 rebounds
71 vs. Arkansas-Pine Bluff (11/13/09)

Had 75 rebounds
78 vs. Judson College (2/24/86)

Had 10 or more blocked shots in a game
11 vs. Ark.-Pine Bluff (12/29/14)

Had 35 assists
37 vs. Memphis (1/3/80)

Had 20 or more assists
23 vs. Miss. Valley St. (12/15/14)

Had 30 or more steals
30 vs. New Orleans (11/17/13)

Had 20 or more steals
20 vs. Miss. Valley St. (12/30/13)

Beat a ranked team
No. 19 Georgia, 64-56 (1/2/15)

Beat a ranked team on the road
No. 25 Arkansas, 54-50 (1/12/14)

Overcame a 10-point halftime deficit to win
vs. Louisiana Tech, 33-23 (57-55; 11/16/12)

Had four freshman start a single game
Robin Porter, Lauren Roberts, Heather Hollis and Marneshia Richard at Vanderbilt (1/12/06)

LAST TIME AN MSU OPPONENT...

Made 40 field goals in a game
42 by Vanderbilt (2/3/05, 2OT)

Made 30 field goals in a game
30 by Western Kentucky (11/23/14)

Made 10 three-point field goals in a game
11 by Missouri (3/5/14)

Was held to 10 or fewer field goals
9 by Ark.-Pine Bluff (12/29/14)

Shot 50% or better from the field
.500 by LSU (1/15/15)

Shot 55% or better from the field
.551 by Florida (3/6/14)

Shot 60% or better from the field
.629 at Vanderbilt (1/11/15)

Made 35 free throws
38 by Union University (12/3/84)

Attempted 45 free throws
50 by South Carolina (1/6/13)

Had 65 rebounds
68 by USM (2/7/96)

LAST TIME SOMEONE FOR MSU...

Scored 20 points
21, Victoria Vivians vs. Arkansas (1/8/15)

Scored 25 points
26, Victoria Vivians vs. North Dakota St. (12/2/14)

Scored 30 points
30, Diamber Johnson vs. Jacksonville St. (11/11/11)

Scored 35 points
43, Alexis Rack vs. Maryland (11/22/09)

Scored 40 points
43, Alexis Rack vs. Maryland (11/22/09)

Scored 45 points
47, Tan White vs. Vanderbilt (2/3/05, 2OT)

Scored in double figures in 10 straight games
13 straight, Diamber Johnson (2/10/11-11/23/11)

Scored double figures in 100 straight games
125 straight, LaToya Thomas (11/19/99-3/24/03)

Scored 20 points in 2 straight games
2 straight, Kendra Grant (3/27/14-3/30/14)

Scored 20 points in 5 straight games
9 straight, Tan White (2/19-11/26/04)

Scored 20 points in 10 straight games
12 straight, LaToya Thomas (2/1-3/20/01)

Scored 20+ points by two players in a game
Martha Alwal [23], Kendra Grant [20] vs. Ole Miss (1/27/13)

Scored 20+ points by three players in a game
Nitra Perry (24), Cynthia Hall (21), & Jennifer Fambrough (21) vs. So. Miss. (11/20/99)

Scored 30 points in 2 straight games
Tan White (38) vs. Arkansas (3/3/05 [SEC]) & vs. Auburn (2/27/05, OT)

Scored 30+ points by two players in a game
Charetta Robinson (33) & Natasha Johnson (30) vs. TCU (12/31/92)

Four players scored double figures in 1 game
Richardson [16], Alwal [14], William [14], Vivians [10] at Ole Miss (1/22/15)

Five or more players scored double figures in 1 game
Schaefer [12], Grant [11], Okorie [11], Salter [11], Vivians [11], Williams [10] vs. Miss. Valley St. (12/15/14)

Five or more scored double figures in 2 or more straight games
5, at New Orleans (11/29/14) & vs. No. Dakota St. (12/2/14)

Made 10 field goals in a game
10, Victoria Vivians vs. West Virginia (11/20/14)

Made 20 field goals in a game
20, LaToya Thomas vs. Tulsa (11/17/02)

Attempted 15 field goals in a game
16, Victoria Vivians at Vanderbilt (11/11/15)

Attempted 20 field goals in a game
23, Victoria Vivians vs. West Virginia (11/20/14)

Attempted 25 field goals in a game
28, Diamber Johnson at Louisiana Tech (12/11/11)

Made 10 free throws in a game
11, Morgan William at UL-Lafayette (12/17/14)

Made 15 free throws in a game
18, Jennifer Fambrough vs. Northwestern St. (12/19/98)

Attempted 10 free throws in a game
11, Breanna Richardson at Vanderbilt (11/11/15)

Attempted 15 free throws in a game
16, Morgan William vs. Arkansas St. (11/16/14)

Attempted 20 free throws in a game
20, LaToya Thomas vs. Alabama (2/7/02)

Made 5 or more three-pointers in a game
6, Victoria Vivians vs. North Dakota St. (12/2/14)

Attempted 10 three-pointers in a game
11, Victoria Vivians vs. North Dakota St. (12/2/14)

Attempted 15 three-pointers in a game
15, Alexis Rack vs. Alabama (3/1/09)

Had 10 rebounds
10, Martha Alwal vs. Alabama (1/18/15)

Had 15 or more rebounds
15, Martha Alwal vs. Southern Miss (3/24/14)

Had 20 rebounds
23, Martha Alwal vs. Ole Miss (2/23/14)

Had 25 rebounds
26, Sophie Ratliff vs. Shorter College (3/14/88)

Had 10+ rebounds in 2 straight games
Breanna Richardson vs. No. Dakota St. [13] (12/2/14) & vs. SE Louisiana [10] (12/7/14)

Had 10+ rebounds in 3 straight games
3 straight, Martha Alwal (2/20/14-2/27/14)

Had 10+ rebounds in 5 straight games
6 straight, LaToya Thomas (2/16-3/17/02)

Had three players record 10 rebounds
Victoria Vivians [11], Martha Alwal [11], Breanna Richardson [10] vs. SE Louisiana (12/7/14)

Had 10 offensive rebounds
10, Chinwe Okorie vs. West Virginia (11/20/14)

Had 10 defensive rebounds
11, Victoria Vivians at UL-Lafayette (12/17/14)

Had 10 assists
13, Katia May vs. Tennessee Tech (11/21/13)

Had 5 blocks in a game
5, Martha Alwal vs. Ark.-Pine Bluff (12/29/14)

Had 10 or more blocks in a game
10, Martha Alwal vs. Jacksonville St. (11/11/11)

Had 5 or more steals in a game
5, Savannah Carter vs. LSU (1/15/15)

Had 20 points and 20 rebounds in a game
Martha Alwal vs. Ole Miss, 25 pts., 23 rbd. (2/23/14)

Had a double-double
Breanna Richardson [16 pts, 11 rbd] at Vanderbilt (1/11/15)

Had a double-double in 2 straight games
Martha Alwal, [17 pts., 15 rbd.] vs. Southern Miss (3/24/14) & vs. Auburn [11 pts., 11 rbd.] (3/27/14)

Had a double-double in 3 straight games
3 straight, Martha Alwal (2/20/14-2/27/14)

Had a double-double in 4 straight games
4 straight, LaToya Thomas (2/2-12/03)

Had two players record a double-double
Victoria Vivians [17 pts., 11 rbd.] & Martha Alwal [15 pts., 11 rbd.] vs. SE Louisiana (12/7/14)

Had three players record a double-double
Tysheeka Grimes [22 pts., 12 reb.], Mary Kathryn Gvero [12 pts., 13 reb.], Chanel Mokango [11 pts., 11 reb.] vs. Arkansas-Pine Bluff (11/13/09)

Had 10+ double-doubles in a season
12, Martha Alwal (2013-14)

Had a triple-double
Cynthia Hall, 12 points, 10 rebounds and 12 assists vs. La.-Lafayette (12/16/00)

LAST TIME AN OPPOSING PLAYER...

Scored 40 or more points
41 by Chantelle Anderson of Vanderbilt (2/8/01)

Scored 30 or more points
31 by Kelia Shelton of Louisiana Tech (12/11/14)

Attempted 25 field goals
25 by Keke Veal of UL-Lafayette (12/17/14)

Had 15 or more rebounds
15 by Ruvanna Campbell of UIC (12/20/14)

Had 20 or more rebounds
20 by DeNesha Stallworth of Kentucky (2/27/14)

Had 10 or more assists
12 by Valencia McFarland of Ole Miss (1/23/14)

Recorded a double-double
Danielle Ballard [24 pts, 10 rbd.] of LSU (1/15/15)



10 • MARTHA ALWAL

6-4 • Sr. • C

Worthington, Minn. (Worthington HS)

Eleventh in career scoring (1,184)... Seventh place in SEC history for career blocks (295)... Set school record with 69 games as the team leader in rebounds... Third Bulldog to record 1,000 points and 900 rebounds for a career... Saw her first action of the season at New Orleans, scoring 4 points and adding 6 rebounds and a block in 8 minutes... Recorded her first double-double of the season, 32nd of her career, with 15 points, 11 rebounds against SE Louisiana... Claimed 10 points and blocked 3 shots against Southern Miss... Tallied 14 points, 9 rebounds and 4 blocks at Louisiana-Lafayette... Recorded 7 points, 8 rebounds against UIC... Tallied 3 blocked shots against Miami (Ohio)... Claimed five blocks to go with six points and seven rebounds against Arkansas-Pine Bluff... Contributed 10 points and grabbed 7 rebounds in State's SEC-opening win against No. 19 Georgia... Recorded 10 points on 5 of 7 shooting against Vanderbilt... Claimed 8 points, 10 rebounds and 3 blocks against Alabama... Made her first start of the season and had her best SEC outing of the year, scoring 14 first-half points in MSU's road win at Ole Miss.

ALWAL'S 2014-15 GAME-BY-GAME STATISTICS (* — INDICATES GAME STARTED)

Opponent	Min.	FG-A	3PT-A	FT-A	O-D-T	PF	Ast.	TO	Blk.	Stl.	Pts.
Mercer				— Did Not Play —							
Arkansas St.				— Did Not Play —							
West Virginia				— Did Not Play —							
Western Kentucky				— Did Not Play —							
La-Monroe				— Did Not Play —							
at New Orleans	8	2-2	0-0	0-0	2-4-6	2	0	0	1	0	4
North Dakota St.	12	0-0	0-0	2-2	0-2-2	1	1	1	2	0	2
SE Louisiana	18	7-10	0-0	1-2	4-7-11	2	0	1	2	0	15
La. Tech	15	3-6	0-0	2-6	1-2-3	1	1	2	1	1	8
at Southern Miss.	22	3-5	0-0	4-4	1-4-5	3	1	1	3	0	10
Miss. Valley St.	17	3-5	0-0	0-0	2-3-5	0	1	0	4	1	6
at La.-Lafayette	32	6-7	0-0	2-5	3-6-9	0	0	2	4	0	14
vs. Illinois-Chicago	19	2-10	0-0	3-3	2-6-8	0	1	1	1	0	7
vs. Miami (OH)	13	1-4	0-0	1-2	1-2-3	1	0	0	3	0	3
Ark.-Pine Bluff	19	3-5	0-0	0-0	2-5-7	0	0	1	5	1	6
Georgia	31	3-7	0-0	4-4	2-5-7	1	1	1	1	0	10
at Missouri	20	0-0	0-0	0-0	1-1-2	2	0	3	2	0	0
Arkansas	22	1-1	0-0	2-3	1-5-6	2	0	2	3	0	4
at Vanderbilt	28	5-7	0-0	0-2	2-2-4	3	1	0	1	1	10
LSU				— Did Not Play —							
Alabama	35	2-11	0-0	4-6	2-8-10	1	0	0	3	3	8
at Ole Miss	*38	6-7	0-0	2-4	2-3-5	2	0	1	2	1	14
at Auburn											
Vanderbilt											
at Tennessee											
Texas A&M											
at Kentucky											
Florida											
at Alabama											
at South Carolina											
Ole Miss											

CAREER HIGHS

POINTS

25, 3x, last vs. Ole Miss (2-23-14)

REBOUNDS

23, vs. Ole Miss (2-23-14)

FIELD GOALS MADE

10, 2x, last vs. Grand Canyon (11-29-13)

FIELD GOAL ATTEMPTS

21, vs. Ole Miss (2-23-14)

3-POINT FG MADE

1, at South Carolina (2-24-13)

3-POINT FG ATTEMPTS

1, 3x, last vs. Middle Tennessee (12-1-13)

FREE THROWS MADE

12, vs. SE Louisiana (12-20-13)

FREE THROW ATTEMPTS

16, at North Dakota St. (12-17-13)

ASSISTS

4, vs. Florida A&M (12-16-12)

BLOCKS

10, vs. Jacksonville St. (11-11-11)

STEALS

4, at LSU (1-30-14)

MARTHA ALWAL'S CAREER STATISTICS

Year	GP	GS	Min	Avg	Total			3-Point			F-Throw			Rebounds				PF	FO	Ast	TO	Blk	Stl	Pts	Avg
					FG	FGA	Pct	FG	FGA	Pct	FT	FTA	Pct	Off	Def	Tot	Avg								
2011-12	30	15	744	24.8	68	171	.398	0	0	.000	25	42	.595	76	139	215	7.2	50	0	15	33	82	22	161	5.4
2012-13	30	28	949	31.6	133	292	.455	1	2	.500	97	123	.789	92	200	292	9.7	56	1	30	71	78	23	364	12.1
2013-14	36	36	1197	33.2	195	396	.492	0	1	.000	148	215	.688	121	196	317	8.8	79	2	18	56	97	31	538	14.9
2014-15	16	1	349	21.8	47	87	.540	0	0	.000	27	43	.628	28	65	93	5.8	21	0	7	16	38	8	121	7.6
TOTAL	112	80	3239	28.9	443	946	.468	1	3	.333	297	423	.702	317	600	917	8.2	206	3	70	176	295	84	1184	10.6



51 • SAVANNAH CARTER

5-9 • Sr. • G

Tulsa, Okla. (Trinity Valley CC)

Saw her first extensive action of the season at Southern Miss, scoring 9 points in 13 minutes... Went 2 for 2 from the field for 4 points in 10 minutes at Missouri in her first SEC game of the season... Tallied 6 points and 4 rebounds in MSU's win against Arkansas... Played a season-high 41 minutes against LSU, claiming 5 steals and 7 rebounds, 6 offensive, to go with 5 points.

CARTER'S 2014-15 GAME-BY-GAME STATISTICS (* — INDICATES GAME STARTED)

Opponent	Min.	FG-A	3PT-A	FT-A	O-D-T	PF	Ast.	TO	Blk.	Stl.	Pts.
Mercer				— Did Not Play —							
Arkansas St.	5	0-0	0-0	0-0	0-0-0	1	0	4	0	0	0
West Virginia				— Did Not Play —							
Western Kentucky				— Did Not Play —							
La-Monroe				— Did Not Play —							
at New Orleans				— Did Not Play —							
North Dakota St.				— Did Not Play —							
SE Louisiana				— Did Not Play —							
La. Tech				— Did Not Play —							
at Southern Miss.	13	3-3	0-0	3-3	0-1-1	3	2	3	0	1	9
Miss. Valley St.	9	1-3	0-0	0-0	0-2-2	1	2	2	0	2	2
at La.-Lafayette	5	0-0	0-0	0-0	0-0-0	2	0	0	0	0	0
vs. Illinois-Chicago	8	1-3	0-0	2-2	1-0-1	2	1	0	0	1	4
vs. Miami (OH)	10	0-2	0-0	0-0	0-1-1	3	1	0	0	1	0
Ark.-Pine Bluff				— Did Not Play —							
Georgia				— Did Not Play —							
at Missouri	10	2-2	0-0	0-0	0-1-1	3	0	2	0	1	4
Arkansas	10	2-2	1-1	1-2	3-1-4	2	0	0	0	0	6
at Vanderbilt	9	2-3	1-1	0-0	0-0-0	2	1	0	0	0	5
LSU	41	1-11	0-2	3-6	6-1-7	3	4	6	0	5	5
Alabama	5	0-2	0-1	2-2	1-0-1	1	0	1	0	0	2
at Ole Miss	4	0-0	0-0	0-0	0-0-0	0	0	1	0	1	0
at Auburn											
Vanderbilt											
at Tennessee											
Texas A&M											
at Kentucky											
Florida											
at Alabama											
at South Carolina											
Ole Miss											

CAREER HIGHS

POINTS

21, vs. Tennessee Tech (11-21-13)

REBOUNDS

10, vs. New Orleans (11-17-13)

FIELD GOALS MADE

6, 2x, last vs. Southern Miss (3-24-14)

FIELD GOAL ATTEMPTS

15, vs. Tulane (3-20-14)

3-POINT FG MADE

2, vs. Tennessee Tech (11-21-13)

3-POINT FG ATTEMPTS

4, vs. Florida (3-6-14)

FREE THROWS MADE

9, vs. Tennessee Tech (11-21-13)

FREE THROW ATTEMPTS

12, vs. Tennessee Tech (11-21-13)

ASSISTS

5, 2x, last vs. Miss. Valley St. (12-30-13)

BLOCKS

1, vs. Southern Miss (3-24-14)

STEALS

7, vs. New Orleans (11-17-13)

SAVANNAH CARTER'S MSU CAREER STATISTICS

Year	GP	GS	Min	Avg	Total			3-Point			F-Throw			Rebounds				PF	FO	Ast	TO	Blk	Stl	Pts	Avg
					FG	FGA	Pct	FG	FGA	Pct	FT	FTA	Pct	Off	Def	Tot	Avg								
2013-14	36	34	1019	28.3	81	218	.372	17	44	.386	83	126	.659	56	120	176	4.9	113	5	82	84	1	78	262	7.3
2014-15	12	0	129	10.8	12	31	.387	2	5	.400	11	15	.733	11	7	18	1.5	23	0	11	19	0	12	37	3.1
TOTAL	48	34	1148	23.9	93	249	.373	19	49	.388	94	141	.667	67	127	194	4.0	136	5	93	103	1	90	299	6.2



13 • KETARA CHAPEL

6-1 • So. • F

Temple, Texas (Temple HS)

Named to the WNIT All-Tournament Team after averaging 12.5 points, 6.8 rebounds in the four games... Collected a career-high 14 points in MSU's season-opening win against Mercer... Bettered that mark in the WNIT semifinals against No. 16 West Virginia, tallying 19 points to go with 11 rebounds for her first collegiate double-double... Scored 17 points against Western Kentucky in the WNIT championship game... Went 4 for 4 from the field and hit both free-throw attempts for 10 points against ULM... Talled 13 points, including the bucket that put MSU up by 3 points late, against Louisiana Tech... Added 6 points off the bench in MSU's double-overtime setback against LSU.

CHAPEL'S 2014-15 GAME-BY-GAME STATISTICS (* — INDICATES GAME STARTED)

Opponent	Min.	FG-A	3PT-A	FT-A	O-D-T	PF	Ast.	TO	Blk.	Stl.	Pts.
Mercer	*30	6-9	0-0	2-2	4-0-4	1	1	1	0	1	14
Arkansas St.	*22	0-3	0-1	0-0	3-3-6	4	1	2	1	2	0
West Virginia	*28	9-12	0-0	1-2	7-4-11	2	0	0	0	0	19
Western Kentucky	*30	6-8	0-0	5-6	1-5-6	3	0	0	2	0	17
La-Monroe	*19	4-4	0-0	2-2	5-1-6	2	0	1	1	0	10
at New Orleans	*20	2-5	0-0	2-2	2-1-3	1	3	1	0	1	6
North Dakota St.	*23	2-6	0-0	3-5	2-2-4	0	2	2	2	1	7
SE Louisiana	*20	3-8	0-1	2-2	2-1-3	2	0	1	0	0	8
La. Tech	*23	4-7	0-1	5-6	3-0-3	1	0	1	1	1	13
at Southern Miss.	*13	2-5	0-1	0-0	1-2-3	1	1	3	1	0	4
Miss. Valley St.	*9	3-6	0-1	1-1	0-1-1	1	0	1	0	1	7
at La.-Lafayette	*28	2-3	0-0	0-0	0-6-6	2	0	4	1	2	4
vs. Illinois-Chicago	*27	3-5	0-0	0-0	3-2-5	1	0	0	0	0	6
vs. Miami (OH)	*17	1-3	0-1	0-0	1-2-3	1	0	1	0	0	2
Ark.-Pine Bluff	*12	1-3	0-0	0-0	1-1-2	1	1	4	1	0	2
Georgia	*13	1-3	0-0	0-0	0-2-2	1	2	0	1	0	2
at Missouri	*18	0-4	0-0	0-0	0-0-0	1	0	2	0	1	0
Arkansas	*16	2-3	1-1	0-0	0-1-1	0	0	1	0	0	5
at Vanderbilt	*12	1-2	0-0	1-2	2-0-2	2	0	2	0	0	3
LSU	17	1-3	0-0	4-6	1-0-1	0	0	1	1	1	6
Alabama	24	1-2	0-0	0-0	0-2-2	2	0	1	1	1	2
at Ole Miss	5	0-0	0-0	0-0	0-1-1	0	0	0	0	0	0
at Auburn											
Vanderbilt											
at Tennessee											
Texas A&M											
at Kentucky											
Florida											
at Alabama											
at South Carolina											
Ole Miss											

CAREER HIGHS

POINTS

19, vs. West Virginia (11-20-14)

REBOUNDS

11, vs. West Virginia (11-20-14)

FIELD GOALS MADE

9, vs. West Virginia (11-20-14)

FIELD GOAL ATTEMPTS

12, vs. West Virginia (11-20-14)

3-POINT FG MADE

1, 5X, last vs. Arkansas (1-8-15)

3-POINT FG ATTEMPTS

3, at LSU (1-30-14)

FREE THROWS MADE

6, vs. South Carolina (2-6-14)

FREE THROW ATTEMPTS

6, 5X, last vs. LSU (1-15-15)

ASSISTS

3, 2X, last at New Orleans (11-29-14)

BLOCKS

3, vs. Jackson St. (11-13-13)

STEALS

4, vs. Grand Canyon (11-29-13)

KETARA CHAPEL'S CAREER STATISTICS

Year	GP	GS	Min	Avg	Total			3-Point			F-Throw			Rebounds				PF	FO	Ast	TO	Blk	Stl	Pts	Avg
					FG	FGA	Pct	FG	FGA	Pct	FT	FTA	Pct	Off	Def	Tot	Avg								
2013-14	34	4	581	17.1	43	120	.358	4	16	.250	53	72	.736	39	55	94	2.8	69	3	19	40	11	22	143	4.2
2014-15	22	19	426	19.4	54	104	.519	1	7	.143	28	36	.778	38	37	75	3.4	29	0	11	29	13	12	137	6.2
TOTAL	56	23	1007	18.0	97	224	.433	5	23	.217	81	108	.750	77	92	169	3.0	98	3	30	69	24	34	280	5.0



00 • DOMINIQUE DILLINGHAM

5-9 • So. • G

Spring, Texas (Klein Collins HS)

Knocked down 4 of 8 field-goal attempts to tally 12 points against Arkansas State in the Preseason WNIT second round... Played lockdown defense on West Virginia leading scorer Bria Holmes, holding her 11 points below her season average... Had 10 points and tied her career high with 6 steals in the WNIT championship game win against Western Kentucky... Scored 12 points, 10 in the second half, at New Orleans... Claimed 5 steals and 8 rebounds while going 4 of 6 at the line against Louisiana Tech... Scored 9 points and had 3 steals against Southern Miss... Tallied 10 points, 8 rebounds, 2 steals and 3 assists in 27 minutes against UIC in Las Vegas... Scored 9 points and added 5 rebounds, 3 offensive, with two steals in the Bulldogs' SEC opener against No. 19 Georgia... Grabbed 7 rebounds to go with 6 points and 3 assists at Missouri... Finished 1 steal shy of her career high with 5 against Arkansas... Also added 7 rebounds and a pair of blocked shots to go with 5 points... Claimed a trio of steals in 32 minutes at Vanderbilt... Scored a season- and team-high 18 points against LSU, going 6 of 8 from the field and 4 of 5 from 3-point range while matching a career high with 40 minutes... Tallied 8 points, a pair of blocks and a steal in State's win against Alabama... Had 5 points, 5 rebounds and 3 steals in 36 minutes of State's road win at Ole Miss.

DILLINGHAM'S 2014-15 GAME-BY-GAME STATISTICS (* — INDICATES GAME STARTED)

Opponent	Min.	FG-A	3PT-A	FT-A	O-D-T	PF	Ast.	TO	Blk.	Stl.	Pts.
Mercer	*24	1-3	1-2	1-3	4-0-4	3	1	1	0	1	4
Arkansas St.	*29	4-8	2-4	2-2	2-2-4	4	2	0	1	1	12
West Virginia	*38	0-4	0-2	3-4	2-2-4	2	1	1	0	2	3
Western Kentucky	*37	4-10	1-3	1-2	1-4-5	3	1	2	0	6	10
La-Monroe	*13	0-1	0-0	0-0	4-0-4	1	2	1	0	2	0
at New Orleans	*21	4-9	1-2	3-4	1-4-5	1	1	0	0	1	12
North Dakota St.	*20	1-3	0-1	0-0	0-2-2	0	1	0	0	1	2
SE Louisiana	*24	2-7	2-3	0-0	3-1-4	1	3	0	1	2	6
La. Tech	*36	1-5	0-1	4-6	4-4-8	4	1	2	2	5	6
at Southern Miss.	*27	3-5	1-3	2-4	1-0-1	1	2	0	1	3	9
Miss. Valley St.	*9	0-4	0-0	0-0	1-1-2	1	0	0	0	1	0
at La.-Lafayette	*34	1-3	0-1	0-3	2-6-8	3	1	0	0	1	2
vs. Illinois-Chicago	*27	4-5	2-3	0-1	6-2-8	2	3	1	0	2	10
vs. Miami (OH)	*20	0-4	0-2	0-0	1-1-2	0	2	0	1	0	0
Ark.-Pine Bluff	*12	3-3	0-0	0-0	1-1-2	2	1	2	0	2	6
Georgia	*39	3-5	0-0	3-5	3-2-5	2	1	2	0	2	9
at Missouri	*30	2-10	1-3	1-6	3-4-7	2	3	1	0	2	6
Arkansas	*30	1-3	0-0	3-4	3-4-7	2	1	1	2	5	5
at Vanderbilt	*32	1-5	0-0	0-0	1-1-2	5	2	0	0	3	2
LSU	*40	6-8	4-5	2-3	1-5-6	2	3	1	1	1	18
Alabama	*35	3-5	0-0	2-2	1-2-3	3	1	3	2	1	8
at Ole Miss	*36	1-6	0-4	3-5	1-4-5	3	2	2	1	3	5
at Auburn											
Vanderbilt											
at Tennessee											
Texas A&M											
at Kentucky											
Florida											
at Alabama											
at South Carolina											
Ole Miss											

CAREER HIGHS

POINTS

21, vs. Missouri (1-26-14)

REBOUNDS

9, vs. Southern Miss (3-24-14)

FIELD GOALS MADE

7, 2x, last vs. SE Louisiana (12-20-13)

FIELD GOAL ATTEMPTS

16, 2x, last vs. Kentucky (2-27-14)

3-POINT FG MADE

5, vs. Missouri (1-26-14)

3-POINT FG ATTEMPTS

9, vs. Missouri (1-26-14)

FREE THROWS MADE

8, 4x, last vs. Southern Miss (3-24-14)

FREE THROW ATTEMPTS

14, vs. Southern Miss (3-24-14)

ASSISTS

4, 2x, last vs. Georgia (2-2-14)

BLOCKS

2, 4x, last vs. Alabama (1-18-15)

STEALS

6, 4x, last vs. Western Kentucky (11-23-14)

DOMINIQUE DILLINGHAM'S CAREER STATISTICS

Year	GP	GS	Min	Avg	Total			3-Point			F-Throw			Rebounds				PF	FO	Ast	TO	Blk	Stl	Pts	Avg
					FG	FGA	Pct	FG	FGA	Pct	FT	FTA	Pct	Off	Def	Tot	Avg								
2013-14	36	21	1005	27.9	91	288	.316	24	98	.245	109	153	.712	78	66	144	4.0	88	1	44	35	9	57	315	8.8
2014-15	22	22	613	27.9	45	116	.388	15	39	.385	30	54	.556	46	52	98	4.5	47	1	35	20	12	47	135	6.1
TOTAL	58	43	1618	27.9	136	404	.337	39	137	.285	139	207	.671	124	118	242	4.2	135	2	79	55	21	104	450	7.8

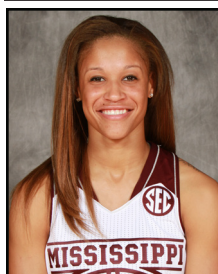

14 • KENDRA GRANT

5-11 • Sr. • G

Richland, Miss. (Richland HS)

Sixteenth in MSU history for career scoring after becoming the 21st Bulldog to notch 1,000 career points with 4 at Southern Miss (12/14)... Saw her first action of the season against ULM, netting 4 points in 6 minutes... Tallied a 6 points against North Dakota State... Scored a season-high 11 points against Mississippi Valley State... Scored a season-high 14 points against UIC in the Las Vegas Holiday Hoops Classic opener... Collected 12 points in MSU's non-conference finale against Arkansas-Pine Bluff... Matched a team high with 11 points and grabbed 7 rebounds in the Bulldogs' win against No. 19 Georgia... Scored a season-high 17 points against Alabama, knocking down 6 of 8 field goal attempts, including 2 of 2 from 3-point range, and 3 of 4 at the free-throw line... Notched her 100th-career 3-pointer against the Crimson Tide.

GRANT'S 2014-15 GAME-BY-GAME STATISTICS (* — INDICATES GAME STARTED)

Opponent	Min.	FG-A	3PT-A	FT-A	O-D-T	PF	Ast.	TO	Blk.	Stl.	Pts.
Mercer				— Did Not Play —							
Arkansas St.				— Did Not Play —							
West Virginia				— Did Not Play —							
Western Kentucky				— Did Not Play —							
La-Monroe	6	2-4	0-1	0-0	0-3-3	0	0	0	0	0	4
at New Orleans	2	0-2	0-1	0-0	0-0-0	1	0	1	0	0	0
North Dakota St.	7	3-5	0-0	0-0	0-0-0	2	1	0	0	0	6
SE Louisiana	3	1-4	0-1	0-0	0-2-2	0	0	0	0	0	2
La. Tech	8	0-2	0-1	1-2	0-1-1	1	0	0	0	0	1
at Southern Miss.	7	2-6	0-1	0-0	1-1-2	1	0	0	0	0	4
Miss. Valley St.	16	4-8	2-2	1-1	0-1-1	0	1	0	0	2	11
at La.-Lafayette	5	2-2	0-0	0-0	0-1-1	2	1	0	0	0	4
vs. Illinois-Chicago	16	5-10	2-5	2-2	1-4-5	2	1	0	1	1	14
vs. Miami (OH)	13	3-5	0-0	0-0	0-0-0	2	0	0	0	0	6
Ark.-Pine Bluff	20	5-8	0-0	2-2	1-3-4	1	0	0	1	0	12
Georgia	21	4-8	1-1	2-2	2-5-7	2	1	1	0	0	11
at Missouri	13	2-5	1-1	0-0	0-2-2	4	0	2	0	1	5
Arkansas	15	2-8	0-1	3-4	1-1-2	3	0	1	0	0	7
at Vanderbilt	10	1-5	1-1	0-2	0-0-0	4	0	0	0	1	3
LSU	11	2-4	0-1	0-0	1-2-3	2	0	1	0	0	4
Alabama	20	6-8	2-2	3-4	0-0-0	4	0	2	0	2	17
at Ole Miss	12	1-5	0-2	0-0	1-1-2	0	0	1	0	0	2
at Auburn											
Vanderbilt											
at Tennessee											
Texas A&M											
at Kentucky											
Florida											
at Alabama											
at South Carolina											
Ole Miss											

CAREER HIGHS

POINTS

23, 2x, last vs. New Orleans (11-17-13)

REBOUNDS

15, vs. Savannah State (11-28-12)

FIELD GOALS MADE

10, 2x, last vs. New Orleans (11-17-13)

FIELD GOAL ATTEMPTS

21, 2x, last at North Dakota St. (12-17-13)

3-POINT FG MADE

4, 3x, last vs. Florida (1-10-13)

3-POINT FG ATTEMPTS

9, vs. Auburn (1-22-12)

FREE THROWS MADE

10, vs. Mississippi Valley St. (12-30-13)

FREE THROW ATTEMPTS

12, vs. Mississippi Valley St. (12-30-13)

ASSISTS

3, 7x, last vs. Vanderbilt (2-16-14)

BLOCKS

2, 2x, last vs. Tulane (3-20-14)

STEALS

5, vs. Troy (12-29-12)

KENDRA GRANT'S CAREER STATISTICS

Year	GP	GS	Min	Avg	Total			3-Point			F-Throw			Rebounds				PF	FO	Ast	TO	Blk	Stl	Pts	Avg
					FG	FGA	Pct	FG	FGA	Pct	FT	FTA	Pct	Off	Def	Tot	Avg								
2011-12	30	30	832	27.7	74	245	.302	41	143	.287	30	42	.714	31	85	116	3.9	69	0	17	55	4	17	219	7.3
2012-13	30	30	1020	34.0	121	368	.329	20	57	.351	91	133	.684	39	105	144	4.8	79	2	36	92	7	38	353	11.8
2013-14	36	16	779	21.6	142	364	.390	30	97	.309	97	122	.795	39	57	96	2.7	95	4	28	60	7	22	411	11.4
2014-15	18	0	205	11.4	45	99	.455	9	21	.429	14	19	.737	8	27	35	1.9	31	0	5	9	2	7	113	6.3
TOTAL	114	76	2836	24.9	382	1076	.355	100	318	.314	232	316	.734	117	274	391	3.4	274	6	86	216	20	84	1096	9.6



21 • JERICA JAMES

5-5 • Sr. • G

Wynne, Ark. (North Little Rock HS)

Scored 8 points on 3 of 3 shooting in the WNIT championship against Western Kentucky... Had 6 assists and set a personal best with 5 steals in a 9-point effort against ULM... Had 10 points on 4-of-5 shooting at New Orleans... Dished a career-best 7 assists to go with 6 points in MSU's win against Southeastern Louisiana... Recorded 6 points and added 6 assists in MSU's win against Arkansas-Pine Bluff... Had 4 assists and 5 points, including a clutch 3-pointer, to help MSU to an SEC-opening win against No. 19 Georgia... Scored a career-best 17 points, including 7 of 11 at the free-throw line, in MSU's come-from-behind win at Missouri... Collected 4 assists and a steal in 22 minutes against her home-state Arkansas... Tallied 16 points, one off her career high, and dished 4 assists in a career-best 38 minutes of MSU's double-overtime setback to LSU... Hit a clutch 3-pointer and dished 3 assists in MSU's road win at Ole Miss.

JAMES' 2014-15 GAME-BY-GAME STATISTICS (* — INDICATES GAME STARTED)

Opponent	Min.	FG-A	3PT-A	FT-A	O-D-T	PF	Ass.	TO	Blk.	Stl.	Pts.
Mercer	*15	2-3	2-2	1-2	0-0-0	2	4	1	0	0	7
Arkansas St.	*8	1-1	0-0	0-0	1-1-2	0	2	1	0	0	2
West Virginia	*23	1-8	0-2	2-2	1-2-3	1	3	3	0	2	4
Western Kentucky	*15	3-3	0-0	2-2	0-2-2	2	4	3	0	0	8
La-Monroe	*22	3-8	1-4	2-2	0-3-3	1	6	1	0	5	9
at New Orleans	*20	4-5	2-2	0-0	0-0-0	2	2	1	0	0	10
North Dakota St.	*15	1-5	0-0	1-4	0-2-2	0	5	0	0	3	3
SE Louisiana	*13	2-5	2-5	0-0	0-1-1	1	7	1	0	0	6
La. Tech	*18	3-7	0-2	2-2	0-1-1	2	2	0	0	0	8
at Southern Miss.	*24	2-5	1-2	0-0	1-2-3	0	1	4	0	1	5
Miss. Valley St.	*12	1-5	0-2	0-0	0-1-1	1	4	1	0	0	2
at La.-Lafayette	*8	0-1	0-0	0-0	0-1-1	1	0	1	0	0	0
vs. Illinois-Chicago	*21	1-6	0-2	2-2	0-1-1	1	1	1	0	1	4
vs. Miami (OH)	*17	1-5	0-2	0-0	0-1-1	0	1	1	0	1	2
Ark.-Pine Bluff	*14	2-3	2-3	0-0	0-2-2	2	6	1	0	2	6
Georgia	*18	2-7	1-2	0-0	0-2-2	1	4	1	0	2	5
at Missouri	*24	4-8	2-3	7-11	0-2-2	2	0	3	0	1	17
Arkansas	*22	1-4	0-2	0-0	0-1-1	1	4	0	0	1	2
at Vanderbilt	*10	1-4	0-1	0-0	2-0-2	3	1	1	0	0	2
LSU	*38	5-14	3-7	3-4	0-1-1	2	4	4	1	3	16
Alabama	*14	1-7	0-4	0-0	0-1-1	5	2	3	0	0	2
at Ole Miss	*18	1-2	1-2	0-0	0-3-3	3	3	2	0	0	3
at Auburn											
Vanderbilt											
at Tennessee											
Texas A&M											
at Kentucky											
Florida											
at Alabama											
at South Carolina											
Ole Miss											

CAREER HIGHS

POINTS

17, at Missouri (1-4-15)

REBOUNDS

6, vs. Alabama (2-21-13)

FIELD GOALS MADE

6, vs. South Carolina (1-6-13)

FIELD GOAL ATTEMPTS

17, vs. South Carolina (1-6-13)

3-POINT FG MADE

3, 3x, last vs. LSU (1-15-15)

3-POINT FG ATTEMPTS

7, 3x, last vs. LSU (1-15-15)

FREE THROWS MADE

7, at Missouri (1-4-15)

FREE THROW ATTEMPTS

11, at Missouri (1-4-15)

ASSISTS

7, vs. SE Louisiana (12-7-14)

BLOCKS

1, 7x, last vs. LSU (1-15-15)

STEALS

5, vs. ULM (11-25-14)

JERICA JAMES' CAREER STATISTICS

Year	GP	GS	Min	Avg	Total			3-Point			F-Throw			Rebounds				PF	FO	Ast	TO	Blk	Stl	Pts	Avg
					FG	FGA	Pct	FG	FGA	Pct	FT	FTA	Pct	Off	Def	Tot	Avg								
2011-12	29	1	301	10.4	23	79	.291	7	19	.368	4	8	.500	6	29	35	1.2	23	0	34	29	0	7	57	2.0
2012-13	30	11	539	18.0	38	143	.266	14	47	.298	30	34	.882	8	56	64	2.1	60	1	62	71	3	22	120	4.0
2013-14	34	1	575	16.9	59	171	.345	26	73	.356	34	49	.694	12	43	55	1.6	62	1	96	59	3	41	178	5.2
2014-15	22	22	389	17.7	42	116	.362	17	49	.347	22	31	.710	5	30	35	1.6	33	1	66	34	1	22	123	5.6
TOTAL	115	35	1804	15.7	162	509	.318	64	188	.340	90	122	.738	31	158	189	1.6	178	3	258	193	7	92	478	4.2



23 • KAYLA NEVITT

5-10 • Fr. • G

Houston, Texas (Andy Dekaney HS)

Scored 7 points in the WNIT championship game against Western Kentucky... Added a season-high 15 points in 19 minutes at New Orleans... Collected 9 points and a season-high 3 steals in MSU's win against Mississippi Valley State.

NEVITT'S 2014-15 GAME-BY-GAME STATISTICS (* — INDICATES GAME STARTED)

Opponent	Min.	FG-A	3PT-A	FT-A	O-D-T	PF	Ast.	TO	Blk.	Stl.	Pts.
Mercer	12	1-6	1-3	0-0	0-0-0	0	0	3	0	0	3
Arkansas St.	8	0-2	0-0	0-0	0-0-0	2	2	0	0	0	0
West Virginia					— Did Not Play —						
Western Kentucky	15	2-6	0-0	3-3	3-0-3	1	1	0	1	0	7
La-Monroe	15	1-6	1-4	0-0	2-0-2	2	1	1	0	1	3
at New Orleans	19	4-7	2-2	5-8	2-1-3	0	1	0	0	0	15
North Dakota St.	5	0-1	0-1	0-0	1-1-2	1	1	0	0	0	0
SE Louisiana	12	2-4	0-2	0-0	0-2-2	0	2	1	0	2	4
La. Tech	2	0-0	0-0	0-0	0-0-0	1	0	0	0	0	0
at Southern Miss.	2	1-1	0-0	0-0	0-0-0	1	0	0	0	0	2
Miss. Valley St.	15	4-8	1-2	0-0	0-2-2	1	1	0	0	3	9
at La.-Lafayette	1	0-0	0-0	0-0	0-0-0	0	0	0	0	0	0
vs. Illinois-Chicago	6	0-2	0-0	0-0	1-0-1	2	0	1	0	0	0
vs. Miami (OH)	9	2-3	0-0	0-1	0-0-0	1	2	0	0	1	4
Ark.-Pine Bluff	8	1-3	0-0	3-4	0-0-0	0	2	1	0	2	5
Georgia					— Did Not Play —						
at Missouri					— Did Not Play —						
Arkansas					— Did Not Play —						
at Vanderbilt	2	0-1	0-0	0-0	0-0-0	0	0	0	0	0	0
LSU					— Did Not Play —						
Alabama					— Did Not Play —						
at Ole Miss					— Did Not Play —						
at Auburn											
Vanderbilt											
at Tennessee											
Texas A&M											
at Kentucky											
Florida											
at Alabama											
at South Carolina											
Ole Miss											

CAREER HIGHS

POINTS

15, at New Orleans (11-29-14)

REBOUNDS

3, 2x, last at New Orleans (11-29-14)

FIELD GOALS MADE

4, 2x, last vs. Mississippi Valley St. (12-15-14)

FIELD GOAL ATTEMPTS

8, vs. Mississippi Valley St. (12-15-14)

3-POINT FG MADE

2, at New Orleans (11-29-14)

3-POINT FG ATTEMPTS

4, vs. ULM (11-25-14)

FREE THROWS MADE

5, at New Orleans (11-29-14)

FREE THROW ATTEMPTS

8, at New Orleans (11-29-14)

ASSISTS

2, 4x, last vs. Ark.-Pine Bluff (12-29-14)

BLOCKS

1, vs. Western Kentucky (11-23-14)

STEALS

3, vs. Mississippi Valley St. (12-15-14)

KAYLA NEVITT'S CAREER STATISTICS

Year	GP	GS	Min	Avg	Total			3-Point			F-Throw			Rebounds				PF	FO	Ast	TO	Blk	Stl	Pts	Avg
					FG	FGA	Pct	FG	FGA	Pct	FT	FTA	Pct	Off	Def	Tot	Avg								
2014-15	15	0	130	8.7	18	50	.360	5	14	.357	11	16	.688	9	6	15	1.0	12	0	13	7	1	9	52	3.5
TOTAL	15	0	130	8.7	18	50	.360	5	14	.357	11	16	.688	9	6	15	1.0	12	0	13	7	1	9	52	3.5



45 • CHINWE OKORIE

6-5 • So. • C

Lagos, Nigeria (Stoneleigh-Burnham [Mass.] School)

Tallied 7 points, 7 rebounds, 2 blocks in her MSU debut... Claimed her first double-digit scoring game, tallying 10 points to go with 6 rebounds against Arkansas State in the Preseason WNIT second round... Claimed her first double-figure rebounding game, grabbing 10 offensive boards to finish with 13 total in MSU's upset of No. 16 West Virginia... Had 7 points, 5 boards and a pair of blocks in the WNIT final against Western Kentucky... Collected 9 rebounds, 6 offensive, and added 7 points against Southeastern Louisiana... Recorded her first MSU double-double with 11 points and 14 rebounds in State's win against Louisiana Tech... Matched her season high with 11 points and grabbed eight rebounds against Mississippi Valley State... Collected 14 rebounds in two games at the Las Vegas Holiday Hoops Classic, with 11 coming on offense... Logged a season-high 32 minutes against LSU, scoring 7 points to go with 5 rebounds.

OKORIE'S 2014-15 GAME-BY-GAME STATISTICS (* — INDICATES GAME STARTED)

Opponent	Min.	FG-A	3PT-A	FT-A	O-D-T	PF	Ast.	TO	Blk.	Stl.	Pts.
Mercer	*22	3-5	0-0	1-1	3-4-7	1	1	1	2	0	7
Arkansas St.	*30	5-9	0-0	0-1	4-2-6	2	1	0	1	1	10
West Virginia	*31	1-7	0-0	1-4	10-3-13	3	0	1	1	0	3
Western Kentucky	*12	3-6	0-0	1-1	3-2-5	1	0	0	2	0	7
La-Monroe	*23	2-4	0-0	3-4	2-4-6	3	0	0	0	1	7
at New Orleans	*18	2-3	0-0	0-2	1-3-4	2	0	1	0	1	4
North Dakota St.	*9	2-4	0-0	1-2	3-2-5	4	0	1	1	0	5
SE Louisiana	*13	3-6	0-0	1-2	6-3-9	3	0	0	0	1	7
La. Tech	*25	4-10	0-0	3-4	8-6-14	1	0	0	0	0	11
at Southern Miss.	*12	1-3	0-0	0-0	1-2-3	4	0	1	0	0	2
Miss. Valley St.	*19	4-10	0-0	3-7	7-1-8	1	1	2	0	1	11
at La.-Lafayette	*8	0-0	0-0	0-0	0-1-1	0	0	1	1	0	0
vs. Illinois-Chicago	*13	1-4	0-0	1-3	5-1-6	4	1	3	0	1	3
vs. Miami (OH)	*15	3-7	0-0	0-0	6-2-8	1	0	2	0	0	6
Ark.-Pine Bluff	*16	2-4	0-0	2-4	2-3-5	3	0	1	2	1	6
Georgia	*8	0-0	0-0	0-0	0-0-0	2	0	1	0	0	0
at Missouri	*18	1-3	0-0	0-0	2-1-3	2	0	0	0	3	2
Arkansas	*12	0-1	0-0	0-0	1-0-1	4	0	0	1	0	0
at Vanderbilt	*10	1-4	0-0	0-0	1-0-1	0	0	0	0	0	2
LSU	*32	3-7	0-0	1-1	2-3-5	5	0	4	0	0	7
Alabama	*4	0-0	0-0	0-0	0-0-0	0	0	0	0	0	0
at Ole Miss	2	0-0	0-0	0-0	0-0-0	0	0	0	0	0	0
at Auburn											
Vanderbilt											
at Tennessee											
Texas A&M											
at Kentucky											
Florida											
at Alabama											
at South Carolina											
Ole Miss											

CAREER HIGHS

POINTS

11, 2x, last vs. Mississippi Valley St. (12-15-14)

REBOUNDS

14, vs. Louisiana Tech (12-11-14)

FIELD GOALS MADE

5, vs. Arkansas State (11-16-14)

FIELD GOAL ATTEMPTS

10, 2x, last vs. Mississippi Valley St. (12-15-14)

3-POINT FG MADE

3-POINT FG ATTEMPTS

FREE THROWS MADE

3, 3x, last vs. Mississippi Valley St. (12-15-14)

FREE THROW ATTEMPTS

7, vs. Mississippi Valley St. (12-15-14)

ASSISTS

1, 4x, last vs. UIC (12-20-14)

BLOCKS

2, 3x, last vs. Ark.-Pine Bluff (12-29-14)

STEALS

3, at Missouri (1-4-15)

CHINWE OKORIE'S CAREER STATISTICS

					Total			3-Point			F-Throw			Rebounds											
Year	GP	GS	Min	Avg	FG	FGA	Pct	FG	FGA	Pct	FT	FTA	Pct	Off	Def	Tot	Avg	PF	FO	Ast	TO	Blk	Stl	Pts	Avg
2014-15	22	21	352	16.0	41	97	.423	0	0	.000	18	36	.500	67	43	110	5.0	46	1	4	19	11	10	100	4.5
TOTAL	22	21	352	16.0	41	97	.423	0	0	.000	18	36	.500	67	43	110	5.0	46	1	4	19	11	10	100	4.5



3 • BREANNA RICHARDSON

6-1 • So. • F

Conyers, Ga. (Rockdale County HS)

Scored 18 points, a career-high 4 steals and came a rebound shy of a double-double against Arkansas State in the Preseason WNIT second round... Added a second-straight double-digit scoring game with 10 against No. 16 West Virginia... Recorded her fifth-career double-double, scoring 17 points and 13 rebounds against North Dakota State... Tallied 10 boards against Southeastern Louisiana, 6 on offense... Matched her personal best with 2 3-pointers in a 12-point effort at Southern Miss... Matched her career high with two blocks against Louisiana-Lafayette... Collected 12 points, including 4 of 4 at the free-throw line, against Miami (Ohio) in the Las Vegas Holiday Hoops Classic finale... Scored 14 points and hauled in 8 rebounds against Arkansas-Pine Bluff... Equaled a team high with 11 points while grabbing 6 rebounds against her home-state school, No. 19 Georgia... Collected a team-high 9 rebounds while adding 7 points in MSU's win at Missouri... Scored 11 points and grabbed 8 rebounds in State's win against Arkansas... Claimed her second double-double of the season, sixth of her career, with 16 points and 11 rebounds at Vandy... Registered her first start of the season against LSU, scoring 7 points to go with 6 rebounds... Poured in 16 points, 9 in the second half, on 5 of 10 shooting in a road win at Ole Miss.

RICHARDSON'S 2014-15 GAME-BY-GAME STATISTICS (* — INDICATES GAME STARTED)

Opponent	Min.	FG-A	3PT-A	FT-A	O-D-T	PF	Ast.	TO	Blk.	Stl.	Pts.
Mercer	16	2-4	1-1	0-0	2-3-5	3	1	1	0	1	5
Arkansas St.	26	7-11	1-1	3-4	3-6-9	1	1	5	0	4	18
West Virginia	23	4-9	1-2	1-2	4-0-4	3	1	2	0	2	10
Western Kentucky	19	2-6	0-0	0-0	1-2-3	3	0	1	0	1	4
La-Monroe	16	1-4	0-1	0-1	1-0-1	2	0	2	0	0	2
at New Orleans	15	0-3	0-1	3-4	1-1-2	0	0	1	0	1	3
North Dakota St.	20	7-11	2-4	1-2	7-6-13	2	2	4	0	0	17
SE Louisiana	20	1-5	0-2	1-2	6-4-10	0	3	0	0	1	3
La. Tech	17	1-2	0-1	2-4	2-1-3	1	1	4	1	1	4
at Southern Miss.	23	5-9	2-3	0-0	2-2-4	2	0	1	0	3	12
Miss. Valley St.	12	2-7	1-3	1-2	3-4-7	0	0	0	0	1	6
at La.-Lafayette	11	1-4	0-1	2-2	3-0-3	1	1	4	2	0	4
vs. Illinois-Chicago	7	1-2	0-0	0-0	4-1-5	3	1	1	0	0	2
vs. Miami (OH)	23	4-9	0-1	4-4	2-3-5	1	1	0	1	1	12
Ark.-Pine Bluff	23	4-9	2-2	4-4	1-7-8	0	0	3	0	2	14
Georgia	26	5-10	1-2	0-0	3-3-6	5	0	3	1	0	11
at Missouri	24	3-10	0-4	1-4	4-5-9	4	0	4	0	1	7
Arkansas	24	4-10	1-4	2-4	2-6-8	2	1	1	0	1	11
at Vanderbilt	27	4-7	0-1	8-11	3-8-11	4	1	4	0	1	16
LSU	*37	1-2	0-1	5-8	1-5-6	3	1	3	0	2	7
Alabama	*16	2-5	1-1	0-0	3-2-5	4	0	0	1	0	5
at Ole Miss	*35	5-10	2-3	4-5	3-1-4	3	0	3	0	0	16
at Auburn											
Vanderbilt											
at Tennessee											
Texas A&M											
at Kentucky											
Florida											
at Alabama											
at South Carolina											
Ole Miss											

CAREER HIGHS

POINTS

20, vs. Southern Miss (3-24-14)

REBOUNDS

14, 2x, last vs. South Florida (3-30-14)

FIELD GOALS MADE

8, at Ole Miss (1-23-14)

FIELD GOAL ATTEMPTS

17, 2x, last vs. Southern Miss (3-23-14)

3-POINT FG MADE

2, 4x, last at Ole Miss (1-22-15)

3-POINT FG ATTEMPTS

4, 3x, last vs. Arkansas (1-8-15)

FREE THROWS MADE

8, at Vanderbilt (1-11-15)

FREE THROW ATTEMPTS

11, at Vanderbilt (1-11-15)

ASSISTS

3, 2x, last vs. Tulane (3-20-14)

BLOCKS

2, 4x, last at UL-Lafayette (12-17-14)

STEALS

4, vs. Arkansas State (11-16-14)

BREANNA RICHARDSON'S CAREER STATISTICS

Year	GP	GS	Min	Avg	Total			3-Point			F-Throw			Rebounds				PF	FO	Ast	TO	Blk	Stl	Pts	Avg
					FG	FGA	Pct	FG	FGA	Pct	FT	FTA	Pct	Off	Def	Tot	Avg								
2013-14	36	31	885	24.6	125	295	.424	2	10	.200	91	135	.674	89	124	213	5.9	107	5	30	97	15	36	343	9.5
2014-15	22	3	460	20.9	66	149	.443	15	39	.385	42	63	.667	61	70	131	6.0	47	1	15	47	6	23	189	8.6
TOTAL	58	34	1345	23.2	191	444	.430	17	49	.347	133	198	.672	150	194	344	5.9	154	6	45	144	21	59	532	9.2



44 • LAKARIS SALTER

6-1 • Fr. • F

Tallahassee, Fla. (Florida A&M DRS)

Collected 7 points in 10 minutes against ULM... Knocked down 16 points on 6 of 8 shooting, including 2 of 3 3-pointers, in 9 second-half minutes against NDSU... Scored 10 of those points in a 1-minute, 22-second stretch... Added 10 of MSU's final 12 points in a win against Southeastern Louisiana... Collected 11 points and hauled in four boards against Mississippi Valley State.

SALTER'S 2014-15 GAME-BY-GAME STATISTICS (* — INDICATES GAME STARTED)

Opponent	Min.	FG-A	3PT-A	FT-A	O-D-T	PF	Ast.	TO	Blk.	Stl.	Pts.
Mercer	7	1-2	0-1	1-2	0-0-0	2	1	1	1	0	3
Arkansas St.				— Did Not Play —							
West Virginia	1	0-1	0-1	0-0	0-0-0	0	0	0	0	0	0
Western Kentucky				— Did Not Play —							
La-Monroe	10	2-5	1-3	2-2	1-3-4	2	0	1	0	0	7
at New Orleans	12	1-6	0-0	2-2	1-2-3	2	0	1	1	1	4
North Dakota St.	9	6-8	2-3	2-2	1-1-2	1	0	1	0	0	16
SE Louisiana	8	3-7	1-4	3-4	1-3-4	0	1	0	1	0	10
La. Tech				— Did Not Play —							
at Southern Miss.	5	0-0	0-0	0-0	0-0-0	0	2	1	0	1	0
Miss. Valley St.	16	4-10	1-3	2-2	1-3-4	0	1	1	0	2	11
at La.-Lafayette	1	0-0	0-0	0-0	0-0-0	1	0	0	0	0	0
vs. Illinois-Chicago	6	0-3	0-1	0-0	1-2-3	1	0	2	0	1	0
vs. Miami (OH)	10	2-3	0-0	0-0	1-1-2	1	2	0	0	0	4
Ark.-Pine Bluff	2	1-2	0-0	0-0	1-1-2	0	0	2	0	0	2
Georgia				— Did Not Play —							
at Missouri				— Did Not Play —							
Arkansas				— Did Not Play —							
at Vanderbilt	1	0-2	0-0	0-0	1-0-1	1	0	1	0	0	0
LSU				— Did Not Play —							
Alabama				— Did Not Play —							
at Ole Miss				— Did Not Play —							
at Auburn											
Vanderbilt											
at Tennessee											
Texas A&M											
at Kentucky											
Florida											
at Alabama											
at South Carolina											
Ole Miss											

CAREER HIGHS

POINTS

16, vs. North Dakota St. (12-2-14)

REBOUNDS

4, 3x, last vs. Mississippi Valley St. (12-15-14)

FIELD GOALS MADE

6, vs. North Dakota St. (12-2-14)

FIELD GOAL ATTEMPTS

10, vs. Mississippi Valley St. (12-15-14)

3-POINT FG MADE

2, vs. North Dakota St. (12-2-14)

3-POINT FG ATTEMPTS

4, vs. SE Louisiana (12-7-14)

FREE THROWS MADE

3, vs. SE Louisiana (12-7-14)

FREE THROW ATTEMPTS

4, vs. SE Louisiana (12-7-14)

ASSISTS

2, 2x, last vs. Miami [OH] (12-21-14)

BLOCKS

1, 3x, last vs. SE Louisiana (12-7-14)

STEALS

2, vs. Mississippi Valley St. (12-15-14)

LAKARIS SALTER'S CAREER STATISTICS

Year	GP	GS	Min	Avg	Total			3-Point			F-Throw			Rebounds				PF	FO	Ast	TO	Blk	Stl	Pts	Avg
					FG	FGA	Pct	FG	FGA	Pct	FT	FTA	Pct	Off	Def	Tot	Avg								
2014-15	13	0	88	6.8	20	49	.408	5	16	.313	12	14	.857	9	16	25	1.9	11	0	7	11	3	5	57	4.4
TOTAL	13	0	88	6.8	20	49	.408	5	16	.313	12	14	.857	9	16	25	1.9	11	0	7	11	3	5	57	4.4



1 • BLAIR SCHAEFER

5-7 • Fr. • G

Starkville, Miss. (Starkville HS)

Knocked down 17-straight free throws to begin her career... Scored 11 points behind three 3-pointers and collected 6 rebounds and a pair of blocks against ULM... Dished 4 assists and grabbed 4 rebounds against North Dakota State... Hit 4 of 5 3-pointers for a season-high 12 points against Mississippi Valley State... Collected five assists in the game... Hit a pair of free throws in four minutes against Alabama.

SCHAEFER'S 2014-15 GAME-BY-GAME STATISTICS (* — INDICATES GAME STARTED)

Opponent	Min.	FG-A	3PT-A	FT-A	O-D-T	PF	Ass.	TO	Blk.	Stl.	Pts.
Mercer	8	1-4	0-3	2-2	0-0-0	4	1	1	0	1	4
Arkansas St.	10	0-1	0-1	2-2	0-1-1	1	0	0	0	0	2
West Virginia	2	0-0	0-0	2-2	0-0-0	0	0	1	0	0	2
Western Kentucky	3	0-1	0-1	0-0	0-0-0	1	1	2	0	1	0
La-Monroe	20	3-7	3-6	2-2	0-6-6	2	4	1	2	1	11
at New Orleans	16	0-4	0-3	0-0	0-0-0	4	0	1	0	1	0
North Dakota St.	12	1-3	0-0	0-0	0-4-4	1	4	0	0	1	2
SE Louisiana	11	1-3	1-3	2-2	0-0-0	2	1	2	0	0	5
La. Tech	2	0-0	0-0	0-0	0-0-0	0	0	0	0	0	0
at Southern Miss.	6	1-3	0-1	1-1	0-0-0	2	0	2	0	1	3
Miss. Valley St.	18	4-5	4-5	0-0	0-1-1	1	5	1	0	1	12
at La.-Lafayette	1	0-0	0-0	0-0	0-0-0	0	0	0	0	0	0
vs. Illinois-Chicago	7	1-2	1-2	2-2	0-2-2	1	0	0	0	0	5
vs. Miami (OH)	9	0-0	0-0	0-0	0-2-2	1	0	1	0	0	0
Ark.-Pine Bluff	13	1-3	0-2	0-0	0-2-2	1	1	2	0	1	2
Georgia				— Did Not Play —							
at Missouri	2	0-2	0-2	0-0	0-0-0	0	0	0	0	0	0
Arkansas				— Did Not Play —							
at Vanderbilt	1	0-2	0-2	2-2	0-0-0	1	0	0	0	0	2
LSU				— Did Not Play —							
Alabama	4	0-2	0-1	2-2	0-0-0	0	0	0	0	0	2
at Ole Miss				— Did Not Play —							
at Auburn											
Vanderbilt											
at Tennessee											
Texas A&M											
at Kentucky											
Florida											
at Alabama											
at South Carolina											
Ole Miss											

CAREER HIGHS

POINTS

12, vs. Mississippi Valley St. (12-15-14)

REBOUNDS

6, vs. ULM (11-25-14)

FIELD GOALS MADE

4, vs. Mississippi Valley St. (12-15-14)

FIELD GOAL ATTEMPTS

7, vs. ULM (11-25-14)

3-POINT FG MADE

4, vs. Mississippi Valley St. (12-15-14)

3-POINT FG ATTEMPTS

6, vs. ULM (11-25-14)

FREE THROWS MADE

2, 8x, last vs. Alabama (1-18-15)

FREE THROW ATTEMPTS

2, 8x, last vs. Alabama (1-18-15)

ASSISTS

5, vs. Mississippi Valley St. (12-15-14)

BLOCKS

2, vs. ULM (11-25-14)

STEALS

1, 8x, last vs. Ark.-Pine Bluff (12-29-14)

BLAIR SCHAEFER'S CAREER STATISTICS

Year	GP	GS	Min	Avg	Total			3-Point			F-Throw			Rebounds				PF	FO	Ast	TO	Blk	Stl	Pts	Avg
					FG	FGA	Pct	FG	FGA	Pct	FT	FTA	Pct	Off	Def	Tot	Avg								
2014-15	18	0	144	8.0	13	42	.310	9	32	.281	17	17	1.000	0	18	18	1.0	22	0	17	14	2	8	52	2.9
TOTAL	18	0	144	8.0	13	42	.310	9	32	.281	17	17	1.000	0	18	18	1.0	22	0	17	14	2	8	52	2.9



35 • VICTORIA VIVIANS

6-1 • Fr. • F

Carthage, Miss. (Scott Central HS)

Twice selected SEC Freshman of the Week... Named SEC Freshman of the Week and WNIT MVP after averaging 19.3 ppg in the four season-opening wins... Scored a game-high 23 points against Mercer in her MSU debut, bettering the career-opening 21 points for Jennifer Fambrough in the 1998-99 season... Tallied 12 points in a second round WNIT win against Arkansas State... Poured in 26 points, 22 in the second half, in MSU's upset of No. 16 West Virginia... Claimed her first double-double with 16 points, 12 rebounds in the championship game win against Western Kentucky... Had a game-high 16 points, 10 in the second half, at New Orleans... Tied her season high with 26 points against North Dakota State, finishing one rebound shy of a double-double... Made a season-high six 3-pointers and dished a personal-best 4 assists in the contest... Topped MSU with her second double-double, 17 points and 11 rebounds, against Southeastern Louisiana... Tallied 15 points and 9 rebounds in the second half... Scored 20 points, 15 in the decisive second half, as MSU rallied to defeat Louisiana Tech... Earned SEC Freshman of the Week after averaging 15.0 ppg in wins against MVSU, ULL, UIC and Miami (Ohio)... Poured in 11 points in 20 minutes against Mississippi Valley State... Notched her third double-double with 17 points, 12 rebounds against Louisiana-Lafayette... Also added a blocked shot... Scored at a 16.0 clip to earn Las Vegas Holiday Hoops Classic All-Tournament Team honors... Collected 12 points in a win against UIC before capping the weekend with 20 points on 9 of 17 shooting against Miami (Ohio)... Paced MSU against UAPB with 16 points, coming a rebound shy of a double-double... Added 9 points, 4 at the free-throw line, in MSU's road win at Missouri... Had her best outing of the SEC slate against Missouri, pouring in a game-high 21 points, 15 in the second half... Scored 12 points in 26 minutes at Vanderbilt... Shot 3 of 6 from the field, including 2 of 4 from 3-point range for 8 points against Alabama... Contributed 10 points, 5 at the line, in State's road win at Ole Miss.

VIVIANS' 2014-15 GAME-BY-GAME STATISTICS (* — INDICATES GAME STARTED)

Opponent	Min.	FG-A	3PT-A	FT-A	O-D-T	PF	Ast.	TO	Blk.	Stl.	Pts.
Mercer	*23	7-17	2-8	7-7	1-4-5	2	1	1	0	1	23
Arkansas St.	*21	3-11	2-6	4-6	0-1-1	5	2	3	0	2	12
West Virginia	*28	10-23	4-12	2-6	1-4-5	4	0	2	0	1	26
Western Kentucky	*33	6-16	1-4	3-4	4-8-12	2	1	5	0	2	16
La-Monroe	*22	2-14	1-5	0-0	2-0-2	4	2	2	0	3	5
at New Orleans	*18	4-9	2-6	6-7	0-2-2	2	0	3	0	4	16
North Dakota St.	*26	9-16	6-11	2-2	4-5-9	2	4	3	0	1	26
SE Louisiana	*27	6-16	3-8	2-2	5-6-11	2	2	0	0	2	17
La. Tech	*32	4-18	2-8	10-11	1-6-7	5	1	1	0	0	20
at Southern Miss.	*27	2-7	0-1	3-4	0-4-4	2	3	0	0	3	7
Miss. Valley St.	*20	4-7	2-3	1-2	3-2-5	0	0	0	1	2	11
at La.-Lafayette	*35	6-16	2-7	3-4	1-11-12	1	0	7	1	1	17
vs. Illinois-Chicago	*16	5-16	2-6	0-0	1-0-1	0	0	0	0	2	12
vs. Miami (OH)	*18	9-17	2-6	0-0	3-1-4	1	1	0	1	3	20
Ark.-Pine Bluff	*29	6-13	1-4	3-4	2-7-9	2	3	0	2	2	16
Georgia	*24	2-9	0-2	1-1	2-1-3	2	1	2	0	0	5
at Missouri	*25	2-7	1-3	4-7	1-3-4	1	1	2	0	1	9
Arkansas	*25	6-14	2-7	7-8	2-3-5	3	1	3	1	0	21
at Vanderbilt	*26	5-16	1-7	1-3	0-1-1	2	0	0	0	1	12
LSU	*8	0-4	0-3	0-0	0-1-1	2	0	1	0	0	0
Alabama	*17	3-6	2-4	0-0	1-2-3	3	2	2	0	1	8
at Ole Miss	*28	2-13	1-6	5-6	0-2-2	2	0	2	0	1	10
at Auburn											
Vanderbilt											
at Tennessee											
Texas A&M											
at Kentucky											
Florida											
at Alabama											
at South Carolina											
Ole Miss											

CAREER HIGHS

POINTS

26, 2x, last vs. North Dakota St. (12-2-14)

REBOUNDS

12, 2x, last at UL-Lafayette (12-17-14)

FIELD GOALS MADE

10, vs. West Virginia (11-20-14)

FIELD GOAL ATTEMPTS

23, vs. West Virginia (11-20-14)

3-POINT FG MADE

6, vs. North Dakota St. (12-2-14)

3-POINT FG ATTEMPTS

12, vs. West Virginia (11-20-14)

FREE THROWS MADE

10, vs. Louisiana Tech (12-11-14)

FREE THROW ATTEMPTS

11, vs. Louisiana Tech (12-11-14)

ASSISTS

4, vs. North Dakota St. (12-2-14)

BLOCKS

2, vs. Ark.-Pine Bluff (12-29-14)

STEALS

4, at New Orleans (11-29-14)

VICTORIA VIVIANS' CAREER STATISTICS

Year	GP	GS	Min	Avg	Total			3-Point			F-Throw			Rebounds				PF	FO	Ast	TO	Blk	Stl	Pts	Avg
					FG	FGA	Pct	FG	FGA	Pct	FT	FTA	Pct	Off	Def	Tot	Avg								
2014-15	22	22	528	24.0	103	285	.361	39	127	.307	64	84	.762	34	74	108	4.9	49	2	25	39	6	33	309	14.0
TOTAL	22	22	528	24.0	103	285	.361	39	127	.307	64	84	.762	34	74	108	4.9	49	2	25	39	6	33	309	14.0



2 • MORGAN WILLIAM

5-5 • Fr. • G

Birmingham, Ala. (Shades Valley HS)

Joins Victoria Vivians as one of the nation's best freshman duos in scoring... Went 6-for-7 from the floor and 6-of-6 at the line for 19 points against Mercer in her MSU debut... Named SEC Freshman of the Week after scoring 29 points, 5th-most by a Bulldog freshman and most in the SEC over opening weekend, against Arkansas State... Shot 50% from the field and was a perfect 4 of 4 from 3-point range while hitting 13 of 16 free-throws... Claimed 5 steals in the Bulldogs' upset of No. 16 West Virginia... Had 17 points, 5 assists and 4 steals in the WNIT championship win against Western Kentucky... Dished 6 assists to go with 7 points against ULM... Tallied 6 assists and 4 steals to go with 10 points at New Orleans... Collected her fifth double-figure game with 12 points against North Dakota State... Put in 12 points and had 5 assists against Southeastern Louisiana... Added 10 points in MSU's win against Louisiana Tech... Claimed a season-high 7 assists against Mississippi Valley State... Recorded a game-high 21 points, 11 from the free-throw line, and dished four assists against ULL... Went for 11 in her SEC debut, going 7 for 8 from the free-throw line... Collected a season-high 5 rebounds at Missouri... Scored 11 points and dished 5 assists in MSU's win against Arkansas... Scored 12 points, 7 in the second half, and dished 6 assists against Alabama... Had her best effort in SEC play, scoring 14 points, including the winner with 4 seconds left, in MSU's road win at Ole Miss.

WILLIAM'S 2014-15 GAME-BY-GAME STATISTICS (* — INDICATES GAME STARTED)

Opponent	Min.	FG-A	3PT-A	FT-A	O-D-T	PF	Ast.	TO	Blk.	Stl.	Pts.
Mercer	25	6-7	1-1	6-6	1-2-3	3	4	3	0	3	19
Arkansas St.	31	6-12	4-4	13-16	1-1-2	1	6	2	0	2	29
West Virginia	17	0-8	0-1	2-2	0-1-1	1	3	2	1	5	2
Western Kentucky	22	3-7	0-1	11-13	0-0-0	1	5	7	0	4	17
La-Monroe	18	2-5	1-2	2-4	0-0-0	1	6	2	0	1	7
at New Orleans	17	2-6	1-2	5-8	2-0-2	1	6	0	0	4	10
North Dakota St.	23	3-9	1-2	5-5	0-2-2	3	3	0	0	2	12
SE Louisiana	22	4-9	2-4	2-2	0-0-0	3	5	2	0	1	12
La. Tech	22	3-8	0-0	4-5	0-2-2	4	2	4	0	0	10
at Southern Miss.	13	1-3	0-1	3-4	0-0-0	4	2	3	0	1	5
Miss. Valley St.	13	1-4	0-1	4-4	2-0-2	0	7	2	0	0	6
at La.-Lafayette	33	5-10	0-0	11-14	2-1-3	4	4	5	1	1	21
vs. Illinois-Chicago	19	1-6	1-3	2-2	0-1-1	0	3	4	1	3	5
vs. Miami (OH)	14	1-3	0-1	1-2	1-0-1	1	2	1	0	0	3
Ark.-Pine Bluff	24	0-5	0-1	6-6	0-0-0	2	4	4	0	3	6
Georgia	18	2-7	0-0	7-8	0-1-1	2	1	2	0	1	11
at Missouri	15	0-4	0-1	3-4	1-4-5	0	1	3	0	1	3
Arkansas	18	3-7	1-2	4-4	0-2-2	2	5	3	1	0	11
at Vanderbilt	30	0-6	0-0	5-6	2-1-3	4	3	5	0	0	5
LSU	12	0-3	0-3	2-2	1-0-1	0	1	1	0	1	2
Alabama	26	3-8	1-3	5-6	1-2-3	2	6	2	0	0	12
at Ole Miss	22	5-7	0-1	4-4	0-1-1	1	3	4	1	0	14
at Auburn											
Vanderbilt											
at Tennessee											
Texas A&M											
at Kentucky											
Florida											
at Alabama											
at South Carolina											
Ole Miss											

CAREER HIGHS

POINTS

29, vs. Arkansas State (11-16-14)

REBOUNDS

5, at Missouri (1-5-15)

FIELD GOALS MADE

6, 2x, last vs. Arkansas State (11-16-14)

FIELD GOAL ATTEMPTS

12, vs. Arkansas State (11-16-14)

3-POINT FG MADE

4, vs. Arkansas State (11-16-14)

3-POINT FG ATTEMPTS

4, 2x, last vs. SE Louisiana (12-7-14)

FREE THROWS MADE

13, vs. Arkansas State (11-16-14)

FREE THROW ATTEMPTS

16, vs. Arkansas State (11-16-14)

ASSISTS

7, vs. Mississippi Valley St. (12-15-14)

BLOCKS

1, 5x, last at Ole Miss (1-22-15)

STEALS

5, vs. West Virginia (11-20-14)

MORGAN WILLIAM'S CAREER STATISTICS

Year	GP	GS	Min	Avg	Total			3-Point			F-Throw			Rebounds				PF	FO	Ast	TO	Blk	Stl	Pts	Avg
					FG	FGA	Pct	FG	FGA	Pct	FT	FTA	Pct	Off	Def	Tot	Avg								
2014-15	22	0	454	20.6	51	144	.354	13	34	.382	107	127	.843	14	21	35	1.6	40	0	82	61	5	33	222	10.1
TOTAL	22	0	454	20.6	51	144	.354	13	34	.382	107	127	.843	14	21	35	1.6	40	0	82	61	5	33	222	10.1



5 • SHERISE WILLIAMS

6-1 • Jr. • F

St. Louis, Mo. (McCluer HS)

Tallied 15 points against ULM, going 4 of 8 from the field and 7 of 8 at the free-throw line... Had a team-high 8 rebounds at New Orleans, one off her career high... Collected 11 points on 5-of-6 shooting against North Dakota State... Scored 10 points and added four rebounds and a pair of blocks in State's win against Mississippi Valley State.

WILLIAMS' 2014-15 GAME-BY-GAME STATISTICS (* — INDICATES GAME STARTED)

Opponent	Min.	FG-A	3PT-A	FT-A	O-D-T	PF	Ast.	TO	Blk.	Stl.	Pts.
Mercer	18	3-9	0-0	2-3	4-5-9	2	0	2	1	1	8
Arkansas St.	10	3-4	0-0	2-2	1-1-2	3	0	3	1	0	8
West Virginia	9	2-3	0-0	1-2	3-0-3	4	0	1	0	0	5
Western Kentucky	14	1-3	0-0	0-0	1-4-5	1	0	2	0	0	2
La-Monroe	16	4-8	0-0	7-8	4-1-5	3	0	1	2	1	15
at New Orleans	14	0-2	0-0	1-2	3-5-8	4	0	2	1	2	1
North Dakota St.	19	5-6	0-0	1-2	1-3-4	2	0	1	1	1	11
SE Louisiana	9	1-6	0-0	0-3	2-4-6	1	0	0	0	0	2
La. Tech	— Did Not Play —										
at Southern Miss.	6	0-0	0-0	1-2	0-1-1	3	0	2	0	0	1
Miss. Valley St.	15	3-4	0-0	4-8	4-1-5	4	0	0	2	2	10
at La.-Lafayette	1	0-0	0-0	0-0	0-1-1	0	0	0	0	0	0
vs. Illinois-Chicago	8	0-3	0-0	1-2	1-0-1	1	0	0	0	0	1
vs. Miami (OH)	12	3-5	0-0	0-0	0-1-1	3	0	1	0	1	6
Ark.-Pine Bluff	8	0-1	0-0	0-0	1-2-3	0	0	1	0	1	0
Georgia	2	0-0	0-0	0-0	0-0-0	0	0	0	0	0	0
at Missouri	1	0-0	0-0	0-0	0-0-0	0	0	0	0	0	0
Arkansas	6	0-1	0-0	0-0	0-1-1	0	0	0	1	0	0
at Vanderbilt	2	0-0	0-0	0-0	0-0-0	1	0	2	0	0	0
LSU	14	1-2	0-0	2-2	3-1-4	3	1	2	0	0	4
Alabama	1	0-0	0-0	0-0	0-0-0	0	0	0	0	0	0
at Ole Miss	— Did Not Play —										
at Auburn											
Vanderbilt											
at Tennessee											
Texas A&M											
at Kentucky											
Florida											
at Alabama											
at South Carolina											
Ole Miss											

CAREER HIGHS

POINTS

21, vs. Florida A&M (12-16-12)

REBOUNDS

9, 6x, last vs. Mercer (11-14-14)

FIELD GOALS MADE

10, vs. Florida A&M (12-16-12)

FIELD GOAL ATTEMPTS

16, vs. Florida A&M (12-16-12)

3-POINT FG MADE

3-POINT FG ATTEMPTS

FREE THROWS MADE

7, 3x, last vs. ULM (11-25-14)

FREE THROW ATTEMPTS

10, 2x, last vs. Miss. Valley St. (12-30-13)

ASSISTS

2, 2x, last vs. Miss. Valley St. (12-30-13)

BLOCKS

4, 3x, last vs. Miss. Valley St. (12-30-13)

STEALS

4, vs. Miss. Valley St. (12-30-13)

SHERISE WILLIAMS' CAREER STATISTICS

Year	GP	GS	Min	Avg	Total			3-Point			F-Throw			Rebounds				PF	FO	Ast	TO	Blk	Stl	Pts	Avg
					FG	FGA	Pct	FG	FGA	Pct	FT	FTA	Pct	Off	Def	Tot	Avg								
2012-13	25	6	478	19.1	47	128	.367	0	0	.000	34	60	.567	43	69	112	4.5	69	6	2	66	33	6	128	5.1
2013-14	32	1	289	9.0	32	74	.432	0	0	.000	38	58	.655	40	45	85	2.7	37	0	7	28	13	11	102	3.2
2014-15	20	0	183	9.2	26	57	.456	0	0	.000	22	36	.611	28	31	59	3.0	35	0	1	20	9	9	74	3.7
TOTAL	77	7	950	12.3	105	259	.405	0	0	.000	94	154	.610	111	145	256	3.3	141	6	10	114	55	26	304	3.9

MISSISSIPPI STATE BASKETBALL
Mississippi State Combined Team Statistics (as of Jan 22, 2015)
All games

RECORD:	OVERALL	HOME	AWAY	NEUTRAL
ALL GAMES	20-2	13-1	5-1	2-0
CONFERENCE	5-2	3-1	2-1	0-0
NON-CONFERENCE	15-0	10-0	3-0	2-0

##	Player	gp-gs	min	avg	Total		3-Point		F-Throw		Rebounds				pf	dq	a	to	blk	stl	pts	avg
					fg-fga	fg%	3fg-fga	3fg%	ft-fa	ft%	off	def	tot	avg								
35	Victoria Vivians	22-22	528	24.0	103-285	.361	39-127	.307	64-84	.762	34	74	108	4.9	49	2	25	39	6	33	309	14.0
02	Morgan William	22-0	454	20.6	51-144	.354	13-34	.382	107-127	.843	14	21	35	1.6	40	0	82	61	5	33	222	10.1
03	Breanna Richardson	22-3	460	20.9	66-149	.443	15-39	.385	42-63	.667	61	70	131	6.0	47	1	15	47	6	23	189	8.6
10	Martha Alwal	16-1	349	21.8	47-87	.540	0-0	.000	27-43	.628	28	65	93	5.8	21	0	7	16	38	8	121	7.6
14	Kendra Grant	18-0	205	11.4	45-99	.455	9-21	.429	14-19	.737	8	27	35	1.9	31	0	5	9	2	7	113	6.3
13	Ketara Chapel	22-19	426	19.4	54-104	.519	1-7	.143	28-36	.778	38	37	75	3.4	29	0	11	29	13	12	137	6.2
00	Dominique Dillingham	22-22	613	27.9	45-116	.388	15-39	.385	30-54	.556	46	52	98	4.5	47	1	35	20	12	47	135	6.1
21	Jerica James	22-22	389	17.7	42-116	.362	17-49	.347	22-31	.710	5	30	35	1.6	33	1	66	34	1	22	123	5.6
45	Chinwe Okorie	22-21	352	16.0	41-97	.423	0-0	.000	18-36	.500	67	43	110	5.0	46	1	4	19	11	10	100	4.5
44	LaKaris Salter	13-0	88	6.8	20-49	.408	5-16	.313	12-14	.857	9	16	25	1.9	11	0	7	11	3	5	57	4.4
05	Sherise Williams	20-0	183	9.2	26-57	.456	0-0	.000	22-36	.611	28	31	59	3.0	35	0	1	20	9	9	74	3.7
23	Kayla Nevitt	15-0	130	8.7	18-50	.360	5-14	.357	11-16	.688	9	6	15	1.0	12	0	13	7	1	9	52	3.5
51	Savannah Carter	12-0	129	10.8	12-31	.387	2-5	.400	11-15	.733	11	7	18	1.5	23	0	11	19	0	12	37	3.1
01	Blair Schaefer	18-0	144	8.0	13-42	.310	9-32	.281	17-17	1.000	0	18	18	1.0	22	0	17	14	2	8	52	2.9
Team											41	50	91					4				
Total.....		22	4450		583-1426	.409	130-383	.339	425-591	.719	399	547	946	43.0	446	6	299	349	109	238	1721	78.2
Opponents.....		22	4450		416-1187	.350	49-237	.207	331-468	.707	290	532	822	37.4	524	-	210	526	78	161	1212	55.1

TEAM STATISTICS	MS	OPP	Date	Opponent	Score	Att.
SCORING	1721	1212	11-14-14	MERCER	w 97-66	2531
Points per game	78.2	55.1	11-16-14	ARKANSAS STATE	w 93-83	2011
Scoring margin	+23.1	-	11-20-14	WEST VIRGINIA	w 74-61	2502
FIELD GOALS-ATT	583-1426	416-1187	11-23-14	WESTERN KENTUCKY	w 88-77	3773
Field goal pct	.409	.350	11-25-14	ULM	w 80-46	2954
3 POINT FG-ATT	130-383	49-237	11/29/14	at New Orleans	w 85-45	284
3-point FG pct	.339	.207	12-02-14	NORTH DAKOTA ST.	w 109-58	2659
3-pt FG made per game	5.9	2.2	12-07-14	SE LOUISIANA	w 97-36	3020
FREE THROWS-ATT	425-591	331-468	12-11-14	LOUISIANA TECH	w 81-77	3012
Free throw pct	.719	.707	12/14/14	at Southern Miss	w 73-46	2561
F-Throws made per game	19.3	15.0	12-15-14	MISSISSIPPI VALLEY S	w 104-41	3011
REBOUNDS	946	822	12/17/14	at Louisiana	w 66-51	1656
Rebounds per game	43.0	37.4	12/20/14	vs UIC Flames	w 73-36	150
Rebounding margin	+5.6	-	12/21/14	vs MIAMI	w 68-42	175
ASSISTS	299	210	12-29-14	ARK.-PINE BLUFF	w 83-26	2955
Assists per game	13.6	9.5	* 01-02-15	GEORGIA	w 64-56	4114
TURNOVERS	349	526	* 01-04-15	at Mizzou	w 53-47	1432
Turnovers per game	15.9	23.9	* 01-08-15	ARKANSAS	w 72-57	3556
Turnover margin	+8.0	-	* 01/11/15	at Vanderbilt	L 62-78	3690
Assist/turnover ratio	0.9	0.4	* 01-15-15	LSU	Lo2 69-71	4727
STEALS	238	161	* 01-18-15	ALABAMA	w 66-50	4557
Steals per game	10.8	7.3	* 1/22/15	at Ole Miss	w 64-62	3383
BLOCKS	109	78				
Blocks per game	5.0	3.5				
ATTENDANCE	45382	13331				
Home games-Avg/Game	14-3242	6-2168				
Neutral site-Avg/Game	-	2-162				

* = Conference game

Score by Periods	1st	2nd	OT	OT2	Totals
Mississippi State	815	890	8	8	1721
Opponents	594	600	8	10	1212

MISSISSIPPI STATE BASKETBALL
Mississippi State Combined Team Statistics (as of Jan 22, 2015)
Conference games

RECORD:	OVERALL	HOME	AWAY	NEUTRAL
ALL GAMES	5-2	3-1	2-1	0-0
CONFERENCE	5-2	3-1	2-1	0-0
NON-CONFERENCE	0-0	0-0	0-0	0-0

##	Player	gp-gs	min	avg	Total		3-Point		F-Throw		Rebounds				pf	dq	a	to	blk	stl	pts	avg
					fg-fga	fg%	3fg-fga	3fg%	ft-fa	ft%	off	def	tot	avg								
03	Breanna Richardson	7-3	189	27.0	24-54	.444	5-16	.313	20-32	.625	19	30	49	7.0	25	1	3	18	2	5	73	10.4
35	Victoria Vivians	7-7	153	21.9	20-69	.290	7-32	.219	18-25	.720	6	13	19	2.7	15	0	5	12	1	4	65	9.3
02	Morgan William	7-0	141	20.1	13-42	.310	2-10	.200	30-34	.882	5	11	16	2.3	11	0	20	20	2	3	58	8.3
10	Martha Alwal	6-1	174	29.0	17-33	.515	0-0	.000	12-19	.632	10	24	34	5.7	11	0	2	7	12	5	46	7.7
00	Dominique Dillingham	7-7	242	34.6	17-42	.405	5-12	.417	14-25	.560	13	22	35	5.0	19	1	13	10	6	17	53	7.6
14	Kendra Grant	7-0	102	14.6	18-43	.419	5-9	.556	8-12	.667	5	11	16	2.3	19	0	1	8	0	4	49	7.0
21	Jerica James	7-7	144	20.6	15-46	.326	7-21	.333	10-15	.667	2	10	12	1.7	17	1	18	14	1	7	47	6.7
51	Savannah Carter	6-0	79	13.2	7-20	.350	2-5	.400	6-10	.600	10	3	13	2.2	11	0	5	10	0	7	22	3.7
13	Ketara Chapel	7-4	105	15.0	6-17	.353	1-1	1.000	5-8	.625	3	6	9	1.3	6	0	2	7	3	3	18	2.6
45	Chinwe Okorie	7-6	86	12.3	5-15	.333	0-0	.000	1-1	1.000	6	4	10	1.4	13	1	0	5	1	3	11	1.6
01	Blair Schaefer	3-0	7	2.3	0-6	.000	0-5	.000	4-4	1.000	0	0	0	0.0	1	0	0	0	0	0	4	1.3
05	Sherise Williams	6-0	25	4.2	1-3	.333	0-0	.000	2-2	1.000	3	2	5	0.8	4	0	1	4	1	0	4	0.7
23	Kayla Nevitt	1-0	2	2.0	0-1	.000	0-0	.000	0-0	.000	0	0	0	0.0	0	0	0	0	0	0	0	0.0
44	LaKaris Salter	1-0	1	1.0	0-2	.000	0-0	.000	0-0	.000	1	0	1	1.0	1	0	0	1	0	0	0	0.0
Team											16	19	35					1				
Total.....		7	1450		143-393	.364	34-111	.306	130-187	.695	99	155	254	36.3	153	4	70	117	29	58	450	64.3
Opponents.....		7	1450		140-367	.381	21-83	.253	120-165	.727	91	183	274	39.1	170	-	75	144	25	50	421	60.1

TEAM STATISTICS	MS	OPP	Date	Opponent	Score	Att.
SCORING	450	421	* 01-02-15	GEORGIA	W 64-56	4114
Points per game	64.3	60.1	* 01-04-15	at Mizzou	W 53-47	1432
Scoring margin	+4.1	-	* 01-08-15	ARKANSAS	W 72-57	3556
FIELD GOALS-ATT	143-393	140-367	* 01/11/15	at Vanderbilt	L 62-78	3690
Field goal pct	.364	.381	* 01-15-15	LSU	Lo2 69-71	4727
3 POINT FG-ATT	34-111	21-83	* 01-18-15	ALABAMA	W 66-50	4557
3-point FG pct	.306	.253	* 1/22/15	at Ole Miss	W 64-62	3383
3-pt FG made per game	4.9	3.0	* = Conference game			
FREE THROWS-ATT	130-187	120-165				
Free throw pct	.695	.727				
F-Throws made per game	18.6	17.1				
REBOUNDS	254	274				
Rebounds per game	36.3	39.1				
Rebounding margin	-2.9	-				
ASSISTS	70	75				
Assists per game	10.0	10.7				
TURNOVERS	117	144				
Turnovers per game	16.7	20.6				
Turnover margin	+3.9	-				
Assist/turnover ratio	0.6	0.5				
STEALS	58	50				
Steals per game	8.3	7.1				
BLOCKS	29	25				
Blocks per game	4.1	3.6				
ATTENDANCE	16954	8505				
Home games-Avg/Game	4-4238	3-2835				
Neutral site-Avg/Game	-	0-0				

Score by Periods	1st	2nd	OT	OT2	Totals
Mississippi State	208	226	8	8	450
Opponents	213	190	8	10	421

MISSISSIPPI STATE BASKETBALL
Mississippi State Team Game-by-Game Comparison (as of Jan 25, 2015)
All games

Opponent	1st	2nd	Score	Mar	Total FG	FG Pct	3-Pointers	3FG Pct	Free Throws	FT Pct	Rebounds	Assist	T/Over	Block	Steal	Fouls
MERCER	41/29	56/37	97-66	+31	33-69/20-54	.478/.370	8-21/1-4	.381/.250	23-28/25-30	.821/.833	42/34 +8	15/3	16/21	4/1	9/9	23/23
ARKANSAS STATE	46/35	47/48	93-83	+10	29-62/31-57	.468/.544	9-17/1-6	.529/.167	26-33/20-25	.788/.800	39/29 +10	17/14	21/22	4/4	12/7	24/30
WEST VIRGINIA	35/32	39/29	74-61	+13	27-75/23-60	.360/.383	5-20/3-14	.250/.214	15-26/12-13	.577/.923	48/44 +4	8/14	13/24	2/6	12/8	20/27
WESTERN KENTUCKY	39/42	49/35	88-77	+11	30-66/30-69	.455/.435	2-9/3-13	.222/.231	26-31/14-18	.839/.778	42/40 +2	13/14	22/24	5/5	14/16	18/28
ULM	48/13	32/33	80-46	+34	26-70/13-38	.371/.342	8-26/3-7	.308/.429	20-25/17-24	.800/.708	44/31 +13	21/10	13/32	5/2	15/10	23/22
New Orleans	41/21	44/24	85-45	+40	25-63/15-51	.397/.294	8-19/0-8	.421/.000	27-39/15-26	.692/.577	42/38 +4	13/7	13/28	3/2	16/5	22/29
NORTH DAKOTA ST.	49/34	60/24	109-58	+51	40-77/22-59	.519/.373	11-22/3-15	.500/.200	18-26/11-18	.692/.611	53/30 +23	24/12	13/21	6/3	10/9	19/21
SE LOUISIANA	45/25	52/11	97-36	+61	36-90/14-50	.400/.280	11-33/2-13	.333/.154	14-21/6-16	.667/.375	69/30 +39	24/4	9/22	4/6	9/3	17/19
LOUISIANA TECH	33/40	48/37	81-77	+4	23-65/27-63	.354/.429	2-14/6-13	.143/.462	33-46/17-23	.717/.739	46/42 +4	8/16	14/19	5/8	8/4	21/31
Southern Miss	26/8	47/38	73-46	+27	26-55/14-48	.473/.292	4-13/1-10	.308/.100	17-22/17-27	.773/.630	33/38 (5)	14/8	21/32	5/2	14/5	27/22
MISSISSIPPI VALLEY S	62/23	42/18	104-41	+63	38-86/14-48	.442/.292	11-22/2-10	.500/.200	17-27/11-12	.630/.917	51/33 +18	23/8	10/37	7/3	19/5	11/25
Louisiana	32/34	34/17	66-51	+15	23-46/18-65	.500/.277	2-9/3-22	.222/.136	18-28/12-16	.643/.750	47/33 +14	7/7	24/13	10/1	5/12	17/19
UIC Flames	39/18	34/18	73-36	+37	25-77/10-46	.325/.217	8-22/0-5	.364/.000	15-19/16-25	.789/.640	51/44 +7	12/4	14/30	3/4	12/4	20/25
MIAMI	31/18	37/24	68-42	+26	30-70/16-53	.429/.302	2-13/0-10	.154/.000	6-9/10-16	.667/.625	35/46 (11)	12/11	7/24	6/3	8/2	17/12
ARK.-PINE BLUFF	40/9	43/17	83-26	+57	29-62/9-59	.468/.153	5-12/0-4	.417/.000	20-24/8-14	.833/.571	50/36 +14	18/3	22/33	11/3	17/12	14/21
GEORGIA	31/28	33/28	64-56	+8	22-56/22-65	.393/.338	3-7/5-21	.429/.238	17-20/7-12	.850/.583	37/43 (6)	11/14	13/14	3/5	5/4	18/22
Mizzou	21/19	32/28	53-47	+6	16-55/15-54	.291/.278	5-17/6-20	.294/.300	16-32/11-16	.500/.688	43/49 (6)	5/10	22/27	2/4	12/12	21/26
ARKANSAS	37/40	35/17	72-57	+15	22-54/18-52	.407/.346	6-18/3-12	.333/.250	22-29/18-21	.759/.857	41/34 +7	12/6	12/16	9/3	7/4	21/26
Vanderbilt	24/34	38/44	62-78	(16)	21-64/22-35	.328/.629	3-13/1-3	.231/.333	17-28/33-42	.607/.786	31/37 (6)	9/18	15/24	1/4	7/4	32/23
LSU	28/31	25/22	69-71	(2)	20-58/27-54	.345/.500	7-22/2-7	.318/.286	22-32/15-25	.688/.600	37/32 +5	14/8	24/26	3/3	13/13	22/27
ALABAMA	37/27	29/23	66-50	+16	21-56/13-43	.375/.302	6-16/1-7	.375/.143	18-22/23-31	.818/.742	34/36 (2)	11/6	15/22	7/5	8/6	25/24
Ole Miss	30/34	34/28	64-62	+2	21-50/23-64	.420/.359	4-18/3-13	.222/.231	18-24/13-18	.750/.722	31/43 (12)	8/13	16/15	4/1	6/7	14/22

Note: Game totals are displayed in the format TEAM/OPPONENT for each category

MISSISSIPPI STATE BASKETBALL
Mississippi State Game-by-Game Highs (as of Jan 25, 2015)
All games

Opponent	Date	Score	Points	Rebounds	Assists	Steals	Blocked shots
MERCER	11-14-14	97-66	23-Victoria Vivians	9-Sherise Williams	4-Morgan William Jerica James	3-Morgan William	2-Chinwe Okorie
ARKANSAS STATE	11-16-14	93-83	29-Morgan William	9-Breanna Richardso	6-Morgan William	4-Breanna Richardso	1-Sherise Williams Dominique Dillingha Chinwe Okorie Ketara Chapel
WEST VIRGINIA	11-20-14	74-61	26-Victoria Vivians	13-Chinwe Okorie	3-Morgan William Jerica James	5-Morgan William	1-Chinwe Okorie Morgan William
WESTERN KENTUCKY	11-23-14	88-77	17-Ketara Chapel Morgan William	12-Victoria Vivians	5-Morgan William	6-Dominique Dillingha	2-Chinwe Okorie Ketara Chapel
ULM	11-25-14	80-46	15-Sherise Williams	6-Ketara Chapel Chinwe Okorie Blair Schaefer	6-Morgan William Jerica James	5-Jerica James	2-Blair Schaefer Sherise Williams
at New Orleans	11/29/14	85-45	16-Victoria Vivians	8-Sherise Williams	6-Morgan William	4-Victoria Vivians Morgan William	1-Sherise Williams LaKaris Salter Martha Alwal
NORTH DAKOTA ST.	12-02-14	109-58	26-Victoria Vivians	13-Breanna Richardso	5-Jerica James	3-Jerica James	2-Ketara Chapel Martha Alwal
SE LOUISIANA	12-07-14	97-36	17-Victoria Vivians	11-Victoria Vivians Martha Alwal	7-Jerica James	2-Kayla Nevitt Dominique Dillingha Victoria Vivians	2-Martha Alwal
LOUISIANA TECH	12-11-14	81-77	20-Victoria Vivians	14-Chinwe Okorie	2-Jerica James Morgan William	5-Dominique Dillingha	2-Dominique Dillingha
at Southern Miss	12/14/14	73-46	12-Breanna Richardso	5-Martha Alwal	3-Victoria Vivians	3-Dominique Dillingha Breanna Richardson Victoria Vivians	3-Martha Alwal
MISSISSIPPI VALLEY S	12-15-14	104-41	12-Blair Schaefer	8-Chinwe Okorie	7-Morgan William	3-Kayla Nevitt	4-Martha Alwal
at Louisiana	12/17/14	66-51	21-Morgan William	12-Victoria Vivians	4-Morgan William	2-Ketara Chapel	4-Martha Alwal
vs UIC Flames	12/20/14	73-36	14-Kendra Grant	8-Martha Alwal Dominique Dillingha	3-Dominique Dillingha Morgan William	3-Morgan William	1-Morgan William Kendra Grant Martha Alwal
vs MIAMI	12/21/14	68-42	20-Victoria Vivians	8-Chinwe Okorie	2-LaKaris Salter Morgan William Kayla Nevitt Dominique Dillingha	3-Victoria Vivians	3-Martha Alwal
ARK.-PINE BLUFF	12-29-14	83-26	16-Victoria Vivians	9-Victoria Vivians	6-Jerica James	3-Morgan William	5-Martha Alwal
GEORGIA	01-02-15	64-56	11-Morgan William Breanna Richardson Kendra Grant	7-Martha Alwal Kendra Grant	4-Jerica James	2-Dominique Dillingha Jerica James	1-Breanna Richardso Martha Alwal Ketara Chapel
at Mizzou	01-04-15	53-47	17-Jerica James	9-Breanna Richardso	3-Dominique Dillingha	3-Chinwe Okorie	2-Martha Alwal
ARKANSAS	01-08-15	72-57	21-Victoria Vivians	8-Breanna Richardso	5-Morgan William	5-Dominique Dillingha	3-Martha Alwal
at Vanderbilt	01/11/15	62-78	16-Breanna Richardso	11-Breanna Richardso	3-Morgan William	3-Dominique Dillingha	1-Martha Alwal
LSU	01-15-15	69-71	18-Dominique Dillingh	7-Savannah Carter	4-Savannah Carter Jerica James	5-Savannah Carter	1-Dominique Dillingha Jerica James Ketara Chapel
ALABAMA	01-18-15	66-50	17-Kendra Grant	10-Martha Alwal	6-Morgan William	3-Martha Alwal	3-Martha Alwal
at Ole Miss	1/22/15	64-62	16-Breanna Richardso	5-Dominique Dillingha Martha Alwal	3-Jerica James Morgan William	3-Dominique Dillingha	2-Martha Alwal

MISSISSIPPI STATE BASKETBALL
Mississippi State Points-Rebounds-Assists (as of Jan 25, 2015)
All games

Opponent	Date	Score		00	01	02	03	05	10	13
				DILLINGHAM	SCHAEFER,B	WILLIAM,MO	RICHARDSON	WILLIAMS,S	ALWAL,MART	CHAPEL,KET
MERCER	11-14-14	97-66	w	4-4-1	4-0-1	19-3-4	5-5-1	8-9-0	DNP	14-4-1
ARKANSAS STATE	11-16-14	93-83	w	12-4-2	2-1-0	29-2-6	18-9-1	8-2-0	DNP	0-6-1
WEST VIRGINIA	11-20-14	74-61	w	3-4-1	2-0-0	2-1-3	10-4-1	5-3-0	DNP	19-11-0
WESTERN KENTUCKY	11-23-14	88-77	w	10-5-1	0-0-1	17-0-5	4-3-0	2-5-0	DNP	17-6-0
ULM	11-25-14	80-46	w	0-4-2	11-6-4	7-0-6	2-1-0	15-5-0	DNP	10-6-0
at New Orleans	11/29/14	85-45	w	12-5-1	0-0-0	10-2-6	3-2-0	1-8-0	4-6-0	6-3-3
NORTH DAKOTA ST.	12-02-14	109-58	w	2-2-1	2-4-4	12-2-3	17-13-2	11-4-0	2-2-1	7-4-2
SE LOUISIANA	12-07-14	97-36	w	6-4-3	5-0-1	12-0-5	3-10-3	2-6-0	15-11-0	8-3-0
LOUISIANA TECH	12-11-14	81-77	w	6-8-1	0-0-0	10-2-2	4-3-1	DNP	8-3-1	13-3-0
at Southern Miss	12/14/14	73-46	w	9-1-2	3-0-0	5-0-2	12-4-0	1-1-0	10-5-1	4-3-1
MISSISSIPPI VALLEY S	12-15-14	104-41	w	0-2-0	12-1-5	6-2-7	6-7-0	10-5-0	6-5-1	7-1-0
at Louisiana	12/17/14	66-51	w	2-8-1	0-0-0	21-3-4	4-3-1	0-1-0	14-9-0	4-6-0
vs UIC Flames	12/20/14	73-36	w	10-8-3	5-2-0	5-1-3	2-5-1	1-1-0	7-8-1	6-5-0
vs MIAMI	12/21/14	68-42	w	0-2-2	0-2-0	3-1-2	12-5-1	6-1-0	3-3-0	2-3-0
ARK.-PINE BLUFF	12-29-14	83-26	w	6-2-1	2-2-1	6-0-4	14-8-0	0-3-0	6-7-0	2-2-1
GEORGIA	01-02-15	64-56	w	9-5-1	DNP	11-1-1	11-6-0	0-0-0	10-7-1	2-2-2
at Mizzou	01-04-15	53-47	w	6-7-3	0-0-0	3-5-1	7-9-0	0-0-0	0-2-0	0-0-0
ARKANSAS	01-08-15	72-57	w	5-7-1	DNP	11-2-5	11-8-1	0-1-0	4-6-0	5-1-0
at Vanderbilt	01/11/15	62-78	L	2-2-2	2-0-0	5-3-3	16-11-1	0-0-0	10-4-1	3-2-0
LSU	01-15-15	69-71	L	18-6-3	DNP	2-1-1	7-6-1	4-4-1	DNP	6-1-0
ALABAMA	01-18-15	66-50	w	8-3-1	2-0-0	12-3-6	5-5-0	0-0-0	8-10-0	2-2-0
at Ole Miss	1/22/15	64-62	w	5-5-2	DNP	14-1-3	16-4-0	DNP	14-5-0	0-1-0

Opponent	Date	Score		14	21	23	35	44	45	51
				GRANT,KEND	JAMES,JERI	NEVITT,KAY	VIVIAN,S,VI	SALTER,LAK	OKORIE,CHI	CARTER,SAV
MERCER	11-14-14	97-66	w	DNP	7-0-4	3-0-0	23-5-1	3-0-1	7-7-1	DNP
ARKANSAS STATE	11-16-14	93-83	w	DNP	2-2-2	0-0-2	12-1-2	DNP	10-6-1	0-0-0
WEST VIRGINIA	11-20-14	74-61	w	DNP	4-3-3	DNP	26-5-0	0-0-0	3-13-0	DNP
WESTERN KENTUCKY	11-23-14	88-77	w	DNP	8-2-4	7-3-1	16-12-1	DNP	7-5-0	DNP
ULM	11-25-14	80-46	w	4-3-0	9-3-6	3-2-1	5-2-2	7-4-0	7-6-0	DNP
at New Orleans	11/29/14	85-45	w	0-0-0	10-0-2	15-3-1	16-2-0	4-3-0	4-4-0	DNP
NORTH DAKOTA ST.	12-02-14	109-58	w	6-0-1	3-2-5	0-2-1	26-9-4	16-2-0	5-5-0	DNP
SE LOUISIANA	12-07-14	97-36	w	2-2-0	6-1-7	4-2-2	17-11-2	10-4-1	7-9-0	DNP
LOUISIANA TECH	12-11-14	81-77	w	1-1-0	8-1-2	0-0-0	20-7-1	DNP	11-14-0	DNP
at Southern Miss	12/14/14	73-46	w	4-2-0	5-3-1	2-0-0	7-4-3	0-0-2	2-3-0	9-1-2
MISSISSIPPI VALLEY S	12-15-14	104-41	w	11-1-1	2-1-4	9-2-1	11-5-0	11-4-1	11-8-1	2-2-2
at Louisiana	12/17/14	66-51	w	4-1-1	0-1-0	0-0-0	17-12-0	0-0-0	0-1-0	0-0-0
vs UIC Flames	12/20/14	73-36	w	14-5-1	4-1-1	0-1-0	12-1-0	0-3-0	3-6-1	4-1-1
vs MIAMI	12/21/14	68-42	w	6-0-0	2-1-1	4-0-2	20-4-1	4-2-2	6-8-0	0-1-1
ARK.-PINE BLUFF	12-29-14	83-26	w	12-4-0	6-2-6	5-0-2	16-9-3	2-2-0	6-5-0	DNP
GEORGIA	01-02-15	64-56	w	11-7-1	5-2-4	DNP	5-3-1	DNP	0-0-0	DNP
at Mizzou	01-04-15	53-47	w	5-2-0	17-2-0	DNP	9-4-1	DNP	2-3-0	4-1-0
ARKANSAS	01-08-15	72-57	w	7-2-0	2-1-4	DNP	21-5-1	DNP	0-1-0	6-4-0
at Vanderbilt	01/11/15	62-78	L	3-0-0	2-2-1	0-0-0	12-1-0	0-1-0	2-1-0	5-0-1
LSU	01-15-15	69-71	L	4-3-0	16-1-4	DNP	0-1-0	DNP	7-5-0	5-7-4
ALABAMA	01-18-15	66-50	w	17-0-0	2-1-2	DNP	8-3-2	DNP	0-0-0	2-1-0
at Ole Miss	1/22/15	64-62	w	2-2-0	3-3-3	DNP	10-2-0	DNP	0-0-0	0-0-0

MISSISSIPPI STATE BASKETBALL
Mississippi State Category Leaders (as of Jan 25, 2015)
All games

Points	G	Pts	Pts/G
Victoria Vivians	22	309	14.0
Morgan William	22	222	10.1
Breanna Richardson	22	189	8.6
Ketara Chapel	22	137	6.2
Dominique Dillingham	22	135	6.1
Jerica James	22	123	5.6
Martha Alwal	16	121	7.6
Kendra Grant	18	113	6.3
Chinwe Okorie	22	100	4.5
Sherise Williams	20	74	3.7
LaKaris Salter	13	57	4.4
Blair Schaefer	18	52	2.9
Kayla Nevitt	15	52	3.5

Scoring Average	G	Pts	Avg/G
Victoria Vivians	22	309	14.0
Morgan William	22	222	10.1
Breanna Richardson	22	189	8.6
Martha Alwal	16	121	7.6
Kendra Grant	18	113	6.3
Ketara Chapel	22	137	6.2
Dominique Dillingham	22	135	6.1
Jerica James	22	123	5.6
Chinwe Okorie	22	100	4.5
LaKaris Salter	13	57	4.4
Sherise Williams	20	74	3.7
Kayla Nevitt	15	52	3.5

FG Percentage	FG	Att	Pct
Martha Alwal	47	87	.540
Ketara Chapel	54	104	.519
Sherise Williams	26	57	.456
Kendra Grant	45	99	.455
Breanna Richardson	66	149	.443
Chinwe Okorie	41	97	.423
LaKaris Salter	20	49	.408
Dominique Dillingham	45	116	.388
Savannah Carter	12	31	.387
Jerica James	42	116	.362
Victoria Vivians	103	285	.361
Kayla Nevitt	18	50	.360

Field Goal Attempts	G	Att	Att/G
Victoria Vivians	22	285	13.0
Breanna Richardson	22	149	6.8
Morgan William	22	144	6.5
Dominique Dillingham	22	116	5.3
Jerica James	22	116	5.3

Field Goals Made	G	Made	Made/G
Victoria Vivians	22	103	4.7
Breanna Richardson	22	66	3.0
Ketara Chapel	22	54	2.5
Morgan William	22	51	2.3
Martha Alwal	16	47	2.9

3-Point Percentage	3FG	Att	Pct
Kendra Grant	9	21	.429
Savannah Carter	2	5	.400
Breanna Richardson	15	39	.385
Dominique Dillingham	15	39	.385
Morgan William	13	34	.382
Kayla Nevitt	5	14	.357
Jerica James	17	49	.347
LaKaris Salter	5	16	.313
Victoria Vivians	39	127	.307
Blair Schaefer	9	32	.281
Ketara Chapel	1	7	.143

3-Point FG Attempts	G	Att	Att/G
Victoria Vivians	22	127	5.8
Jerica James	22	49	2.2
Breanna Richardson	22	39	1.8
Dominique Dillingham	22	39	1.8
Morgan William	22	34	1.5

3-Point FG Made	G	Made	Made/G
Victoria Vivians	22	39	1.8
Jerica James	22	17	0.8
Breanna Richardson	22	15	0.7
Dominique Dillingham	22	15	0.7
Morgan William	22	13	0.6

Free Throw Percent	FG	Att	Pct
Blair Schaefer	17	17	1.000
LaKaris Salter	12	14	.857
Morgan William	107	127	.843
Ketara Chapel	28	36	.778
Victoria Vivians	64	84	.762
Kendra Grant	14	19	.737
Savannah Carter	11	15	.733
Jerica James	22	31	.710
Kayla Nevitt	11	16	.688
Breanna Richardson	42	63	.667
Martha Alwal	27	43	.628
Sherise Williams	22	36	.611

Free Throw Attempts	G	Att	Att/G
Morgan William	22	127	5.8
Victoria Vivians	22	84	3.8
Breanna Richardson	22	63	2.9
Dominique Dillingham	22	54	2.5
Martha Alwal	16	43	2.7

Free Throws Made	G	Made	Made/G
Morgan William	22	107	4.9
Victoria Vivians	22	64	2.9
Breanna Richardson	22	42	1.9
Dominique Dillingham	22	30	1.4
Ketara Chapel	22	28	1.3

MISSISSIPPI STATE BASKETBALL
Mississippi State Category Leaders (as of Jan 25, 2015)
All games

Rebounds	G	Reb	Reb/G
Breanna Richardson	22	131	6.0
Chinwe Okorie	22	110	5.0
Victoria Vivians	22	108	4.9
Dominique Dillingham	22	98	4.5
Martha Alwal	16	93	5.8

Rebound Average	G	Reb	Avg/G
Breanna Richardson	22	131	6.0
Martha Alwal	16	93	5.8
Chinwe Okorie	22	110	5.0
Victoria Vivians	22	108	4.9
Dominique Dillingham	22	98	4.5

Offensive Rebounds	G	No.	Avg/G
Chinwe Okorie	22	67	3.0
Breanna Richardson	22	61	2.8
Dominique Dillingham	22	46	2.1
Ketara Chapel	22	38	1.7
Victoria Vivians	22	34	1.5

Defensive Rebounds	G	No.	Avg/G
Victoria Vivians	22	74	3.4
Breanna Richardson	22	70	3.2
Martha Alwal	16	65	4.1
Dominique Dillingham	22	52	2.4
Chinwe Okorie	22	43	2.0

Fouls	G	No.	Per/G
Victoria Vivians	22	49	2.2
Dominique Dillingham	22	47	2.1
Breanna Richardson	22	47	2.1
Chinwe Okorie	22	46	2.1
Morgan William	22	40	1.8

Foulouts	G	No.
Victoria Vivians	22	2
Chinwe Okorie	22	1
Jerica James	22	1
Breanna Richardson	22	1
Dominique Dillingham	22	1

Assists	G	No.	Ast/G
Morgan William	22	82	3.7
Jerica James	22	66	3.0
Dominique Dillingham	22	35	1.6
Victoria Vivians	22	25	1.1
Blair Schaefer	18	17	0.9

Steals	G	No.	Stl/G
Dominique Dillingham	22	47	2.1
Victoria Vivians	22	33	1.5
Morgan William	22	33	1.5
Breanna Richardson	22	23	1.0
Jerica James	22	22	1.0

Blocked Shots	G	No.	Blk/G
Martha Alwal	16	38	2.4
Ketara Chapel	22	13	0.6
Dominique Dillingham	22	12	0.5
Chinwe Okorie	22	11	0.5
Sherise Williams	20	9	0.5

Minutes	G	No.	Min/G
Dominique Dillingham	22	613	27.9
Victoria Vivians	22	528	24.0
Breanna Richardson	22	460	20.9
Morgan William	22	454	20.6
Ketara Chapel	22	426	19.4

Turnovers	G	No.	TO/G
Morgan William	22	61	2.8
Breanna Richardson	22	47	2.1
Victoria Vivians	22	39	1.8
Jerica James	22	34	1.5
Ketara Chapel	22	29	1.3

MISSISSIPPI STATE BASKETBALL
Mississippi State Team High/Low Analysis (as of Jan 25, 2015)
All games

Mississippi State - TEAM GAME HIGHS

POINTS	109	NORTH DAKOTA ST. (12-02-14)
	104	MISSISSIPPI VALLEY S (12-15-14)
	97	SE LOUISIANA (12-07-14)
	97	MERCER (11-14-14)
	93	ARKANSAS STATE (11-16-14)
FIELD GOALS MADE	40	NORTH DAKOTA ST. (12-02-14)
	38	MISSISSIPPI VALLEY S (12-15-14)
FIELD GOAL ATTEMPTS	90	SE LOUISIANA (12-07-14)
	86	MISSISSIPPI VALLEY S (12-15-14)
FIELD GOAL PERCENTAGE	.519 (40-77)	NORTH DAKOTA ST. (12-02-14)
	.500 (23-46)	at Louisiana (12/17/14)
3 PT FIELD GOALS MADE	11	MISSISSIPPI VALLEY S (12-15-14)
	11	SE LOUISIANA (12-07-14)
	11	NORTH DAKOTA ST. (12-02-14)
3 PT FG ATTEMPTS	33	SE LOUISIANA (12-07-14)
	26	ULM (11-25-14)
3 PT FG PERCENTAGE	.529 (9-17)	ARKANSAS STATE (11-16-14)
	.500 (11-22)	MISSISSIPPI VALLEY S (12-15-14)
	.500 (11-22)	NORTH DAKOTA ST. (12-02-14)
FREE THROWS MADE	33	LOUISIANA TECH (12-11-14)
	27	at New Orleans (11/29/14)
FREE THROW ATTEMPTS	46	LOUISIANA TECH (12-11-14)
	39	at New Orleans (11/29/14)
FREE THROW PERCENTAGE	.850 (17-20)	GEORGIA (01-02-15)
	.839 (26-31)	WESTERN KENTUCKY (11-23-14)
REBOUNDS	69	SE LOUISIANA (12-07-14)
	53	NORTH DAKOTA ST. (12-02-14)
ASSISTS	24	SE LOUISIANA (12-07-14)
	24	NORTH DAKOTA ST. (12-02-14)
STEALS	19	MISSISSIPPI VALLEY S (12-15-14)
	17	ARK.-PINE BLUFF (12-29-14)
BLOCKED SHOTS	11	ARK.-PINE BLUFF (12-29-14)
	10	at Louisiana (12/17/14)
TURNOVERS	24	LSU (01-15-15)
	24	at Louisiana (12/17/14)
FOULS	32	at Vanderbilt (01/11/15)
	27	at Southern Miss (12/14/14)

MISSISSIPPI STATE BASKETBALL
Mississippi State High/Low Analysis (as of Jan 25, 2015)
All games

Opponent - GAME HIGHS

POINTS	83	ARKANSAS STATE (11-16-14)
	78	at Vanderbilt (01/11/15)
	77	LOUISIANA TECH (12-11-14)
	77	WESTERN KENTUCKY (11-23-14)
	71	LSU (01-15-15)
FIELD GOALS MADE	31	ARKANSAS STATE (11-16-14)
	30	WESTERN KENTUCKY (11-23-14)
FIELD GOAL ATTEMPTS	69	WESTERN KENTUCKY (11-23-14)
	65	GEORGIA (01-02-15)
	65	at Louisiana (12/17/14)
FIELD GOAL PERCENTAGE	.629 (22-35)	at Vanderbilt (01/11/15)
	.544 (31-57)	ARKANSAS STATE (11-16-14)
3 PT FIELD GOALS MADE	6	at Mizzou (01-04-15)
	6	LOUISIANA TECH (12-11-14)
3 PT FG ATTEMPTS	22	at Louisiana (12/17/14)
	21	GEORGIA (01-02-15)
3 PT FG PERCENTAGE	.462 (6-13)	LOUISIANA TECH (12-11-14)
	.429 (3-7)	ULM (11-25-14)
FREE THROWS MADE	33	at Vanderbilt (01/11/15)
	25	MERCER (11-14-14)
FREE THROW ATTEMPTS	42	at Vanderbilt (01/11/15)
	31	ALABAMA (01-18-15)
FREE THROW PERCENTAGE	.923 (12-13)	WEST VIRGINIA (11-20-14)
	.917 (11-12)	MISSISSIPPI VALLEY S (12-15-14)
REBOUNDS	49	at Mizzou (01-04-15)
	46	vs MIAMI (12/21/14)
ASSISTS	18	at Vanderbilt (01/11/15)
	16	LOUISIANA TECH (12-11-14)
STEALS	16	WESTERN KENTUCKY (11-23-14)
	13	LSU (01-15-15)
BLOCKED SHOTS	8	LOUISIANA TECH (12-11-14)
	6	SE LOUISIANA (12-07-14)
	6	WEST VIRGINIA (11-20-14)
TURNOVERS	37	MISSISSIPPI VALLEY S (12-15-14)
	33	ARK.-PINE BLUFF (12-29-14)
FOULS	31	LOUISIANA TECH (12-11-14)
	30	ARKANSAS STATE (11-16-14)

MISSISSIPPI STATE BASKETBALL
Mississippi State Player High/Low Analysis (as of Jan 25, 2015)
All games

Mississippi State - INDIVIDUAL GAME HIGHS

Points	29		Morgan William vs Arkansas State (11-16-14)
	26		Victoria Vivians vs North Dakota St. (12-02-14)
	26		Victoria Vivians vs West Virginia (11-20-14)
	23		Victoria Vivians vs Mercer (11-14-14)
	21		Victoria Vivians vs Arkansas (01-08-15)
	21		Morgan William at Louisiana (12/17/14)
Field Goals Made	10		Victoria Vivians vs West Virginia (11-20-14)
	9		Victoria Vivians vs MIAMI (12/21/14)
	9		Victoria Vivians vs North Dakota St. (12-02-14)
	9		Ketara Chapel vs West Virginia (11-20-14)
Field Goal Att.	23		Victoria Vivians vs West Virginia (11-20-14)
	18		Victoria Vivians vs Louisiana Tech (12-11-14)
FG Pct (min 5 made)	.857	(6-7)	Martha Alwal at Ole Miss (1/22/15)
	.857	(6-7)	Martha Alwal at Louisiana (12/17/14)
	.857	(6-7)	Morgan William vs Mercer (11-14-14)
3-Point FG Made	6		Victoria Vivians vs North Dakota St. (12-02-14)
	4		Dominique Dillingham vs LSU (01-15-15)
	4		Blair Schaefer vs Mississippi Valley S (12-15-14)
	4		Victoria Vivians vs West Virginia (11-20-14)
	4		Morgan William vs Arkansas State (11-16-14)
3-Point FG Att.	12		Victoria Vivians vs West Virginia (11-20-14)
	11		Victoria Vivians vs North Dakota St. (12-02-14)
3-Pt FG Pct (min 2 made)	1.000	(4-4)	Morgan William vs Arkansas State (11-16-14)
	1.000	(2-2)	Kendra Grant vs Alabama (01-18-15)
	1.000	(2-2)	Breanna Richardson vs Ark.-Pine Bluff (12-29-14)
	1.000	(2-2)	Kendra Grant vs Mississippi Valley S (12-15-14)
	1.000	(2-2)	Jerica James at New Orleans (11/29/14)
	1.000	(2-2)	Kayla Nevitt at New Orleans (11/29/14)
Free Throws Made	13		Jerica James vs Mercer (11-14-14)
	11		Morgan William vs Arkansas State (11-16-14)
	11		Morgan William at Louisiana (12/17/14)
	11		Morgan William vs Western Kentucky (11-23-14)
Free Throw Att.	16		Morgan William vs Arkansas State (11-16-14)
	14		Morgan William at Louisiana (12/17/14)
FT Pct (min 3 made)	1.000	(7-7)	Victoria Vivians vs Mercer (11-14-14)
	1.000	(6-6)	Morgan William vs Ark.-Pine Bluff (12-29-14)
	1.000	(6-6)	Morgan William vs Mercer (11-14-14)
	1.000	(5-5)	Morgan William vs North Dakota St. (12-02-14)
	1.000	(4-4)	Morgan William at Ole Miss (1/22/15)
	1.000	(4-4)	Morgan William vs Arkansas (01-08-15)
	1.000	(4-4)	Martha Alwal vs Georgia (01-02-15)
	1.000	(4-4)	Breanna Richardson vs Ark.-Pine Bluff (12-29-14)
	1.000	(4-4)	Breanna Richardson vs MIAMI (12/21/14)
	1.000	(4-4)	Morgan William vs Mississippi Valley S (12-15-14)
	1.000	(4-4)	Martha Alwal at Southern Miss (12/14/14)
	1.000	(3-3)	Martha Alwal vs UIC Flames (12/20/14)
Rebounds	14		Savannah Carter at Southern Miss (12/14/14)
	13		Kayla Nevitt vs Western Kentucky (11-23-14)
	13		Chinwe Okorie vs Louisiana Tech (12-11-14)
	13		Breanna Richardson vs North Dakota St. (12-02-14)
Assists	7		Chinwe Okorie vs West Virginia (11-20-14)
	7		Morgan William vs Mississippi Valley S (12-15-14)
	7		Jerica James vs SE Louisiana (12-07-14)

Steals	6	Dominique Dillingham vs Western Kentucky (11-23-14)
	5	Savannah Carter vs LSU (01-15-15)
	5	Dominique Dillingham vs Arkansas (01-08-15)
	5	Dominique Dillingham vs Louisiana Tech (12-11-14)
	5	Jerica James vs ULM (11-25-14)
	5	Morgan William vs West Virginia (11-20-14)
Blocked Shots	5	Martha Alwal vs Ark.-Pine Bluff (12-29-14)
	4	Martha Alwal at Louisiana (12/17/14)
	4	Martha Alwal vs Mississippi Valley S (12-15-14)
Turnovers	7	Victoria Vivians at Louisiana (12/17/14)
	7	Morgan William vs Western Kentucky (11-23-14)
Fouls	5	Jerica James vs Alabama (01-18-15)
	5	Chinwe Okorie vs LSU (01-15-15)
	5	Dominique Dillingham at Vanderbilt (01/11/15)
	5	Breanna Richardson vs Georgia (01-02-15)
	5	Victoria Vivians vs Louisiana Tech (12-11-14)
	5	Victoria Vivians vs Arkansas State (11-16-14)
Minutes	41	Savannah Carter vs LSU (01-15-15)
	40	Dominique Dillingham vs LSU (01-15-15)
	39	Dominique Dillingham vs Georgia (01-02-15)
	38	Martha Alwal at Ole Miss (1/22/15)
	38	Jerica James vs LSU (01-15-15)
	38	Dominique Dillingham vs West Virginia (11-20-14)

MISSISSIPPI STATE BASKETBALL
Mississippi State Opponent High/Low Analysis (as of Jan 25, 2015)
All games

OPPONENT INDIVIDUAL GAME HIGHS

Points	31		Kelia Shelton vs Louisiana Tech (12-11-14)
	28		Aundrea Gamble vs Arkansas State (11-16-14)
	24		Danielle Ballard vs LSU (01-15-15)
	23		Averee Fields vs West Virginia (11-20-14)
	22		Precious Bridges vs Mercer (11-14-14)
Field Goals Made	11		Kelia Shelton vs Louisiana Tech (12-11-14)
	11		Aundrea Gamble vs Arkansas State (11-16-14)
Field Goal Att.	25		Veal, Keke at Louisiana (12/17/14)
	23		Bria Holmes vs West Virginia (11-20-14)
FG Pct (min 5 made)	.778	(7-9)	Morgan Batey at Vanderbilt (01/11/15)
	.700	(7-10)	Heather Bowe at Vanderbilt (01/11/15)
3-Point FG Made	4		Stock, Maddie at Mizzou (01-04-15)
	3		Tiaria Griffin vs Georgia (01-02-15)
	3		Kelia Shelton vs Louisiana Tech (12-11-14)
3-Point FG Att.	12		Gordon, Jaylyn at Louisiana (12/17/14)
	10		Veal, Keke at Louisiana (12/17/14)
3-Pt FG Pct (min 2 made)	1.000	(2-2)	Olivia Countiss vs ULM (11-25-14)
	.750	(3-4)	Kelia Shelton vs Louisiana Tech (12-11-14)
Free Throws Made	11		Rebekah Dahlman at Vanderbilt (01/11/15)
	9		Meoshonti Knight vs Alabama (01-18-15)
	9		Rachel Bell at Vanderbilt (01/11/15)
Free Throw Att.	15		Rebekah Dahlman at Vanderbilt (01/11/15)
	10		Meoshonti Knight vs Alabama (01-18-15)
	10		Rachel Bell at Vanderbilt (01/11/15)
	10		CLEMONS, Jerontay at Southern Miss (12/14/14)
FT Pct (min 3 made)	1.000	(8-8)	Christina Reed vs Mississippi Valley S (12-15-14)
	1.000	(8-8)	Precious Bridges vs Mercer (11-14-14)
	1.000	(7-7)	Gordon, Jaylyn at Louisiana (12/17/14)
	1.000	(6-6)	Sisk, Erika at Ole Miss (1/22/15)
	1.000	(6-6)	Kelsey Brooks vs Arkansas (01-08-15)
	1.000	(6-6)	Chrisstasia Walter vs Louisiana Tech (12-11-14)
	1.000	(6-6)	Averee Fields vs West Virginia (11-20-14)
	1.000	(4-4)	Briana Hutchen vs Alabama (01-18-15)
	1.000	(4-4)	Dashawn Harden vs LSU (01-15-15)
	1.000	(4-4)	Jessica Jackson vs Arkansas (01-08-15)
	1.000	(4-4)	Stock, Maddie at Mizzou (01-04-15)
	1.000	(4-4)	RUPRIGHT, Jessica vs MIAMI (12/21/14)
	1.000	(3-3)	Mackenzie Engram vs Georgia (01-02-15)
	1.000	(3-3)	Crystal Leary vs West Virginia (11-20-14)
Rebounds	15		Ruvanna Campbell vs UIC Flames (12/20/14)
	14		Chastity Gooch vs Western Kentucky (11-23-14)
Assists	8		Chrisstasia Walter vs Louisiana Tech (12-11-14)
	7		Brooke LeMar vs North Dakota St. (12-02-14)
	7		Aundrea Gamble vs Arkansas State (11-16-14)
Steals	6		Carlisha Walker vs Ark.-Pine Bluff (12-29-14)
	5		Dashawn Harden vs LSU (01-15-15)
Blocked Shots	5		Kevione Moten vs Louisiana Tech (12-11-14)
	5		Nanna Pool vs SE Louisiana (12-07-14)
Turnovers	10		Jasmine Jenkins at Vanderbilt (01/11/15)
	10		Aundrea Gamble vs Arkansas State (11-16-14)
Fouls	5		Faleru, Tia at Ole Miss (1/22/15)
	5		Karyla Middlebrook vs Alabama (01-18-15)
	5		Melissa Wolff vs Arkansas (01-08-15)

5	Jessica Jackson vs Arkansas (01-08-15)
5	Eye, Morgan at Mizzou (01-04-15)
5	Frericks, Jordan at Mizzou (01-04-15)
5	Cunningham, Lindsey at Mizzou (01-04-15)
5	Melita Emanuel-Carr vs UIC Flames (12/20/14)
5	Prejean, Adrienne at Louisiana (12/17/14)
5	Ashley Beals vs Mississippi Valley S (12-15-14)
5	A'Shanti Weathers vs Mississippi Valley S (12-15-14)
5	Matthews, Halie at New Orleans (11/29/14)
5	Kendall Noble vs Western Kentucky (11-23-14)
5	Alexis Govan vs Western Kentucky (11-23-14)
5	Chastity Gooch vs Western Kentucky (11-23-14)
5	Crystal Leary vs West Virginia (11-20-14)
5	Teana Muldrow vs West Virginia (11-20-14)
5	Lanay Montgomery vs West Virginia (11-20-14)
5	Brittney Gill vs Arkansas State (11-16-14)
5	Amanda Lawson vs Arkansas State (11-16-14)

MISSISSIPPI STATE BULLDOGS

Overall Record 20-2

SEC Record 5-2

Head Coach: Vic Schaefer (3rd Season)
Assoc. Head Coach: Johnnie Harris (3rd Season)
Assistant Coach: Aqua Franklin (3rd Season)
Assistant Coach: Elena Lovato (1st Season)

PRONUNCIATIONS

Martha Alwal	ALL-Wall
Ketara Chapel	Kah-TARE-ah CHAP-el
Chinwe Okorie	CHIN-way Oh-CORE-ee
Breanna Richardson	Bree-AHN-ah
LaKaris Salter	La-CARE-is
Sherise Williams	Sha-REESE

	00 • DOMINIQUE DILLINGHAM G • 5-9 • So. Spring, Texas (Klein Collins HS)	PPG RPG SPG FG% 3FG% FT% 2014-15 6.1 4.5 2.1 .388 .385 .556 Career 7.8 4.2 1.8 .337 .285 .671	• 8th in SEC in total steals (2.1); 2nd in league games (2.4) • 6th in SEC in conference minutes (34.6 mpg) • Had 18 pts. vs. LSU, making 6-8 from field, 4-5 from 3-pt. • Made 10 of last 14 at FT line • 3 steals from 50 this season, 5th-most by an MSU soph.
	1 • BLAIR SCHAEFER G • 5-7 • Fr. Starkville, Miss. (Starkville HS)	PPG RPG APG FG% 3FG% FT% 2014-15 2.9 1.0 0.9 .310 .281 1.000 Career 2.9 1.0 0.9 .310 .281 1.000	• Played in 18 games • Made all 17 FT attempts this season • Had 11 pts., 9 from 3-pt. range, vs. ULM • Tallied season-high 12 pts. vs. MVSU on 4 of 5 from 3 • Had season-best 5 assists vs. MVSU
	2 • MORGAN WILLIAM G • 5-5 • Fr. Birmingham, Ala. (Shades Valley HS)	PPG RPG APG FG% 3FG% FT% 2014-15 10.1 1.6 3.7 .354 .382 .843 Career 10.1 1.6 3.7 .354 .382 .843	• SEC Fr. of the Week in Week 1 • SEC's 3rd-leading true Fr. in scoring; 2nd on team • Had winning basket as part of SEC-high 14 pts. at Ole Miss • 6th SEC in assists, 2nd in FT% • Tops SEC with 107 made FT; 30 of 34 at FT line in SEC play • Made last 8 FT; 39 of last 44 at line
	3 • BREANNA RICHARDSON F • 6-1 • So. Conyers, Ga. (Rockdale County HS)	PPG RPG SPG FG% 3FG% FT% 2014-15 8.6 6.0 1.1 .443 .385 .667 Career 9.2 5.9 1.0 .430 .347 .672	• Started the last 3 games • Leads MSU with 10.4 pts., 7.0 rbd. in SEC games • 2nd dbl.-dbl., 6th career, w/ 16 pts., 11 rbd. at Vandy • Matched her SEC season high with 16 pts. at Ole Miss • Scored double figures in 6 of last 9 games • Avg. 11.0 pts. last 5 games
	5 • SHERISE WILLIAMS F • 6-1 • Jr. St. Louis, Mo. (McCluer HS)	PPG RPG BPG FG% 3FG% FT% 2014-15 3.7 3.0 0.5 .456 .000 .611 Career 3.9 3.3 0.7 .405 .000 .610	• Tallied 15 pts. vs. ULM & 11 vs. North Dakota St. • Tied her career high with her 9 boards vs. Mercer • Collected 10 pts. vs. MVSU while adding 2 blks. • Had 6 pts. on 3-5 shooting vs. Miami (OH) • Added 4 pts., 4 rbd. vs. LSU
	10 • MARTHA ALWAL C • 6-4 • Sr. Worthington, Minn. (Worthington HS)	PPG RPG BPG FG% 3FG% FT% 2013-14 7.6 5.8 2.4 .540 .000 .628 Career 10.6 8.2 2.6 .468 .333 .702	• Drew 1st start of year at Ole Miss, scoring 14 pts. • 7th in SEC history w/ 295 career blks. • 2nd among active NCAA Division I players in career blks. • SEC active leader in career blocks, rbd. & dbl.-dbls. (32) • 11th at MSU with 1,184 career pts.; 3rd with 917 rbd.
	13 • KETARA CHAPEL F • 6-1 • So. Temple, Texas (Temple HS)	PPG RPG SPG FG% 3FG% FT% 2014-15 6.2 3.4 0.6 .519 .143 .778 Career 5.0 3.0 0.6 .433 .217 .750	• 6th on team in scoring • Shoots 51.9% from the field • Named to WNIT All-Tournament Team (12.5 ppg, 6.8 rpg) • 1st double-double w/ 19 pts. & 11 rbd. vs. No. 16 WVU • Made 44 of last 54 (81.5%) at the FT line
	14 • KENDRA GRANT G • 5-11 • Sr. Richland, Miss. (Richland HS)	PPG RPG APG FG% 3FG% FT% 2014-15 6.3 1.9 0.3 .455 .429 .737 Career 9.6 3.4 0.8 .355 .314 .734	• 21st MSU player to reach 1,000 pts. (12/14 at USM) • 1,096 career pts., 16th in school history • Scored season-high 17 pts. vs. Alabama • Made 100th-career 3-pointer vs. Alabama, tying her for 9th in school history
	21 • JERICA JAMES G • 5-5 • Sr. Wynne, Ark. (North Little Rock HS)	PPG RPG APG FG% 3FG% FT% 2014-15 5.6 1.6 3.0 .362 .347 .710 Career 4.2 1.6 2.2 .318 .340 .738	• Avg. 6.7 ppg in SEC play • 4th in SEC in asst./to ratio (1.9) • Career-high 17 pts. at Mizzou, going 7 of 11 at FT line • 16 pts., 4 assists., 3 stls. in career-high 38 min. vs. LSU • 5th among active SEC players in assists. (258)
	23 • KAYLA NEVITT G • 5-10 • Fr. Houston, Texas (Andy Dekaney HS)	PPG RPG APG FG% 3FG% FT% 2014-15 3.5 1.0 0.9 .360 .357 .688 Career 3.5 1.0 0.9 .360 .357 .688	• Seen action in 15 contests • Scored season-high 15 at New Orleans • Had 7 pts. in WNIT championship game vs. WKU • Scored 9 pts and had 3 stls. vs. MVSU • Collected 5 pts. vs. Ark.-Pine Bluff
	35 • VICTORIA VIVIAN F • 6-1 • Fr. Carthage, Miss. (Scott Central HS)	PPG RPG SPG FG% 3FG% FT% 2014-15 14.0 4.9 1.5 .361 .307 .762 Career 14.0 4.9 1.5 .361 .307 .762	• 7th in SEC in scoring, 1st among league freshmen • Aves. 9.3 ppg in SEC play after scoring 10 pts. at Ole Miss • 2-time SEC Freshman of Week (11/24 & 12/22) • Las Vegas Classic All-Tourn. Team & Preseason WNIT MVP • Had her best SEC outing vs. Arkansas, scoring 21 pts. • 16 double-figure scoring games, 6 w/ 20-plus pts.
	44 • LAKARIS SALTER F • 6-1 • Fr. Tallahassee, Fla. (Florida A&M DRHS)	PPG RPG APG FG% 3FG% FT% 2014-15 4.4 1.9 0.5 .408 .313 .857 Career 4.4 1.9 0.5 .408 .313 .857	• Played in 13 games this season • Scored season-high 16 pts. in 9 minutes vs. North Dakota St., including 10 pts. in a 1:22 stretch • Had 10 of team's last 12 pts. vs. SE Louisiana • Added 11 pts in 16 min. vs. Miss. Valley St.
	45 • CHINWE OKORIE C • 6-5 • So. Lagos, Nigeria (Stoneleigh-Burnham [Mass.] Prep)	PPG RPG BPG FG% 3FG% FT% 2014-15 4.5 5.0 0.5 .423 .000 .500 Career 4.5 5.0 0.5 .423 .000 .500	• Started 21 games this season • 9th in SEC on offensive glass (3.0 rpg) • 3rd on team with 5.0 rpg • Had 13 rebounds, 10 offensive, vs. WVU • Claimed 1st double-double (11 pts., 14 rbd.) vs. LA Tech • Notched 11 pts., 8 rbd (7 offensive) vs. Miss. Valley St.
	51 • SAVANNAH CARTER G • 5-9 • Sr. Tulsa, Okla. (Trinity Valley CC)	PPG RPG SPG FG% 3FG% FT% 2014-15 3.1 1.5 1.0 .387 .400 .733 Career 6.2 4.0 1.9 .373 .388 .667	• Nominee for the Allstate Good Works Team • Averaging 1.0 steals per game • Had 9 pts. in her 2nd game back (at USM, 12/14) • Played 41 min. vs. LSU, added 5 pts., 7 rbd. (6 off.) & 5 steals • Had 78 stls., 10th-most in MSU history last season