



# 2014-15 Auburn Women's Basketball

Game 19 • January 22, 2015

at Alabama

18 NCAA Tournament Appearances • Three Final Fours • Five WNIT Appearances • Five SEC Titles • Four SEC Tournament Titles

## AUBURN ATHLETICS COMMUNICATIONS

Assistant Director/WBB Contact: Wes Todd • wlt0006@auburn.edu

Auburn Athletic Complex / 392 S. Donahue / Auburn, AL 36849

O: 334.844.9800 • C: 334.750.5682 • F: 334.844.9807

**AuburnTigers.com**

Twitter: @AuburnWBB • Facebook: facebook.com/AUWBB • Instagram: AuburnWBB



VS.



## GAME 19

Auburn Tigers (9-9, 0-5 SEC) at Alabama Crimson Tide (11-9, 0-5 SEC)

**When:** Thursday, Jan. 22, 2015 • 8 p.m. CT

**Where:** Foster Auditorium (3,800) • Tuscaloosa, Ala.

**TV:** Fox Sports Net; Jenn Hildreth (PxP), Brittany Jackson (Color)

**Radio:** WGGZ 94.3 FM; Andy Burcham (PxP), Stephanie Follett (Color), Brit Bowen (Studio)

**Audio Webcast:** AuburnTigers.com/CollegeSportsLive

**Live Stats:** AuburnTigers.com

**Series:** Auburn leads 45-35 (Alabama leads 21-15 in Tuscaloosa)

**Last Meeting:** Auburn 70, Alabama 65 (20T) (Feb. 27, 2014, in Auburn)

**Last Meeting in Tuscaloosa:** Auburn 61, Alabama 39 (Jan. 16, 2014)

**Up Next:** Auburn hosts Mississippi State on Monday, Jan. 26, at 8 p.m. CT (SEC Network)

## TONIGHT'S MATCHUP

Auburn		Alabama
9-9	Overall Record	11-9
0-5	SEC Record	0-5
7-3	Home Record	8-5
1-5	Road Record	1-3
1-1	Neutral Record	2-1
NR/NR	Ranking	NR/NR
Terri Williams-Flournoy	Head Coach	Kristy Curry
190-143 (11)	Coach's Overall Record (Years)	334-174 (16)
47-39 (3)	Record at School (Years)	25-25 (2)

## AUBURN PROJECTED STARTERS [Based on last game]

No.	Pos.	Name	Ht.	Year	PPG	RPG	Hometown
00	G	Hasina Muhammad	6-1	Sr.	9.4	4.2	Memphis, Tenn.
10	G	Brandy Montgomery	5-10	So.	10.2	4.3	Port St. Lucie, Fla.
13	F	Katie Frerking	6-1	So.	5.7	5.7	Johns Creek, Ga.
25	PG	Neydja Petithomme	5-8	Fr.	5.2	1.8	Boca Raton, Fla.
44	F/C	Tra'Ce'e Tanner	6-3	Jr.	12.8	5.4	Birmingham, Ala.

## OFF THE BENCH

2	G	Bria Johnson	5-8	Fr.	0.4	0.8	Baton Rouge, La.
15	F	Jazmine Jones	6-2	Fr.	2.9	2.3	Winston-Salem, N.C.
22	PG	Kiani Parker	5-9	Sr.	2.9	2.1	Ft. Walton Beach, Fla.
23	F	Jessica Jones	6-2	Fr.	2.6	2.6	Winston-Salem, N.C.
35	F	Asia Robeson	6-4	Fr.	2.6	2.3	Kalamazoo, Mich.
40	G	Khady Dieng	5-10	So.	6.3	2.4	Dakar, Senegal
50	F	Cabriana Capers	6-1	Jr.	1.8	2.6	Bolingbrook, Ill.

Head Coach: Terri Williams-Flournoy / Assistant Coaches: Ty Evans, Sherill Baker and Adrian Walters

## 2014-15 Schedule/Results

### NOVEMBER

14	Troy [+]	W, 71-54
17	Grambling State	W, 92-42
20	Florida Gulf Coast [+]	W, 72-69
23	at Virginia (--/RV)	L, 55-61
29	at Winthrop	L, 54-56

### DECEMBER

2	Marquette [+]	W, 79-53
4	Southeastern Louisiana	W, 74-42
14	Samford [+]	W, 64-41
17	Savannah State [+]	W, 62-56
20	1 - at #RV/25 St. John's [ESPN3]	L, 49-56
21	1 - vs. SMU [ESPN3]	W, 56-43
29	2 - at Florida International	W, 81-44
30	2 - vs. Hampton	L, 42-44

### JANUARY

2	at #1/1 South Carolina * [SECN]	L, 58-77
4	Florida * [SECN]	L, 50-63
8	at #10/11 Kentucky * [+]	L, 57-78
11	#20/19 Georgia * [SECN]	L, 52-57
15	#6 Tennessee * [FSN]	L, 42-54
22	at Alabama * [FSN]	8 p.m.
26	Mississippi State * [SECN]	8 p.m.
29	at Arkansas * [+]	7 p.m.

### FEBRUARY

1	at Texas A&M * [+]	2 p.m.
5	LSU * [FSN]	6 p.m.
8	at Missouri * [+]	2 p.m.
15	Arkansas * [SECN]	1 p.m.
19	Ole Miss * [FSN]	8 p.m.
22	at Georgia * [+]	1 p.m.
26	at Vanderbilt * [FSN]	8 p.m.

### MARCH

1	Alabama * [+]	2 p.m.
4-8	Southeastern Conference Tournament	
	North Little Rock, Ark. • Verizon Arena	
21-24	NCAA Tournament First and Second Rounds	
28-31	NCAA Tournament Regionals	
APRIL		
5-7	NCAA Women's Final Four	
	Tampa, Fla. • Tampa Bay Times Forum	

\* - SEC Game | All Times are Central

1 - St. John's Chartwells Holiday Classic (Queens, N.Y.)

2 - FIU Fun & Sun Classic (Miami, Fla.)

All home games played at Auburn Arena

+ - Game available via SEC Network +

**Bold indicates home games**

**Media Information**

The Auburn athletics communications department considers its work with the media a top priority. These game notes have been prepared to assist the working media in their coverage of Tiger basketball. If you need additional information, interview or photograph requests, or have any questions, please contact Wes Todd in the communications office at 334.844.9182.

**Interview Policy**

Coach Williams-Flournoy, her assistants and all women's basketball players (excluding freshmen) are available for phone and personal interviews by contacting Wes Todd in the media relations office. Post-game interviews will be allowed following a 10-minute cooling off period. Non-game day requests will be met based on the players' class and practice schedules. Practices are closed to the media unless otherwise specified. Freshmen are generally not available for interviews.

**Credentials**

Anyone wishing to cover an Auburn women's basketball game should contact Wes Todd in the media relations office at least one day in advance in order to make the proper arrangements.

**On the Air**

The Tigers can be heard live locally in Auburn on Wings 94.3 FM for the entire regular and postseason. Andy Burcham, in his 27th season with the women's basketball program and handles play-by-play duties. Stephanie Follett joins Burcham for her third season and provides color commentary. Each game can also be heard live for free on the internet at AuburnTigers.com/AllAccess.

**Weekly Live Radio Show**

Starting in January, every Tuesday at 6 p.m. CT, coach Terri Williams-Flournoy will host the Coach Flo Show from the Victory Grille, located on Bent Creek Road, with Andy Burcham. Fans can listen to the show on 94.3 FM and ask their questions via Twitter @AuburnWBB.

**Game-Day Services**

Statistics, rosters and game notes will be provided prior to the game in the media work room. Box scores will also be handed out during and following the game. Internet access, phones and fax machines are available in the media work room.

**Photo/Video Services**

Wade Rackley of the Auburn Athletic Communications office handles all photo requests. Please contact Rackley at 334.750.6907. Video highlights of selected Auburn women's basketball games are available for the media. For information on how to access the FTP server, contact Karina Anglada of War Eagle Productions at 334.750.4345.

**On the Web**

The home for Auburn Athletics on the web, AuburnTigers.com, is your source for Auburn Women's Basketball. The website offers the most recent information and news on the Tigers.



**Follow Auburn Women's Basketball on Twitter**

**@AuburnWBB**



**Become a fan of Auburn Women's Basketball on Facebook**

**www.Facebook.com/AUWBB**

**2014-15 Numerical Roster**

No.	Name	Height	Position	Class	Hometown/High School
00	Hasina Muhammad	G	6-1	SR	Memphis, Tenn./Ridgeway
2	Bria Johnson	G	5-8	FR	Baton Rouge, La./Episcopal
10	Brandy Montgomery	G	5-10	SO	Port St. Lucie, Fla./Lincoln Park Academy
13	Katie Frerking	G/F	6-1	SO	Johns Creek, Ga./Wesleyan School
15	Jasmine Jones	F	6-2	FR	Winston-Salem, N.C./West Forsyth
22	Kiani Parker	G	5-9	SR	Fort Walton Beach, Fla./NW Fla. St.
23	Jessica Jones	F	6-2	FR	Winston-Salem, N.C./West Forsyth
25	Neydja Petithomme	G	5-8	FR	Boca Raton, Fla./Grandview Prep
35	Asia Robeson	F	6-4	FR	Kalamazoo, Mich./Kalamazoo Central
40	Khady Dieng	G	6-0	SO	Dakar, Senegal/Gatewood (Ga.)
44	Tra'cee Tanner	F/C	6-3	JR	Birmingham, Ala./Hoover
50	Cabrina Capers	F	6-1	JR	Bolingbrook, Ill./Bolingbrook

**2014-15 Alphabetical Roster**

No.	Name	Height	Position	Class	Hometown/High School
50	Cabrina Capers	F	6-1	JR	Bolingbrook, Ill./Bolingbrook
40	Khady Dieng	G	6-0	SO	Dakar, Senegal/Gatewood (Ga.)
13	Katie Frerking	G/F	6-1	SO	Johns Creek, Ga./Wesleyan School
2	Bria Johnson	G	5-8	FR	Baton Rouge, La./Episcopal
15	Jasmine Jones	F	6-2	FR	Winston-Salem, N.C./West Forsyth
23	Jessica Jones	F	6-2	FR	Winston-Salem, N.C./West Forsyth
10	Brandy Montgomery	G	5-10	SO	Port St. Lucie, Fla./Lincoln Park Academy
00	Hasina Muhammad	G	6-1	SR	Memphis, Tenn./Ridgeway
22	Kiani Parker	G	5-9	SR	Fort Walton Beach, Fla./NW Fla. St.
25	Neydja Petithomme	G	5-8	FR	Boca Raton, Fla./Grandview Prep
35	Asia Robeson	F	6-4	FR	Kalamazoo, Mich./Kalamazoo Central
44	Tra'cee Tanner	F/C	6-3	JR	Birmingham, Ala./Hoover

**STAFF:**

**Head Coach:** Terri Williams-Flournoy (Penn State, 1991)

**Assistant Coach:** Ty Evans (Wisconsin-Whitewater, 1995)

**Assistant Coach:** Adrian Walters (St. Francis (Pa.), 1987)

**Assistant Coach:** Sherill Baker (Georgia, 2006)

**Director of Basketball Operations:** Precious Morris (Auburn, 2012)

**Director of Basketball Services:** Alli Bracewell (Auburn, 2012)

**Special Assistant to the Head Coach:** Stephanie Follett (Maine, 1996)

**Graduate Assistant:** Chantel Tremiere (Auburn, 1991)

**Athletic Trainer:** Cindy Campbell (Lincoln Memorial, 2005)

**Strength & Conditioning Coach:** Megan Young (UNC Wilmington, 2007)

**BY CLASS:**

**Seniors (2):** Hasina Muhammad, Kiani Parker

**Juniors (2):** Cabrina Capers, Tra'cee Tanner

**Sophomores (3):** Khady Dieng, Katie Frerking, Brandy Montgomery

**Freshmen (5):** Bria Johnson, Jasmine Jones, Jessica Jones, Neydja Petithomme, Asia Robeson

# AUBURN QUICK NOTES

Overall: 9-9 SEC: 0-5

Head Coach: Terri Williams-Flournoy (3rd Season)

Sherill Baker - sha-RELL  
Cabriana Capers - Kay-bree-AH-nuh  
Khady Dieng - Katie Dee-ANG  
Katie Frerking - FUR-king

Kiani Parker - Kee-AH-nee  
Neydja Petithomme - NEE-zhuh PED-ee-home  
Tra'CEE Tanner - Tracy  
Terri Williams-Flournoy - Fluh-NOY

<b>00</b>	<b>HASINA MUHAMMAD</b> G • 6-1 • Sr. • Memphis, Tenn. • Ridgeway HS	<b>Season High</b> Pts 26 Reb 10 Stl 7 Ast 4 Blk 5 <b>Career High</b> 28 10 9 6 5 <b>PPG</b> <b>RPG</b> <b>BPG</b> <b>FG</b> <b>3FG</b> <b>FT</b> 14-15 9.4 4.2 2.1 .445 .000 .696	<ul style="list-style-type: none"> <li>Season-high 26 pts at #1 S. Carolina (1/2)</li> <li>Double-double (18-10) vs. Georgia (1/11)</li> <li>Leads SEC in blocks (2.1/game)</li> <li>3rd-leading scorer in SEC games (15.4 ppg)</li> </ul>
<b>2</b>	<b>BRIA JOHNSON</b> G • 5-8 • Fr. • Baton Rouge, La. • Episcopal HS	<b>Season High</b> Pts 2 Reb 1 Stl - Ast - Blk - <b>Career High</b> 2 1 - - - <b>PPG</b> <b>RPG</b> <b>BPG</b> <b>FG</b> <b>3FG</b> <b>FT</b> 14-15 0.4 0.8 0.0 .250 .000 .000	<ul style="list-style-type: none"> <li>2 pts in collegiate debut vs. Grambling</li> <li>Appeared in 5 games in 14-15</li> <li>No. 135 player by All-Star Girls Report</li> <li>No. 60 PG in the nation according to ESPN</li> <li>21.8 ppg, 6.5 rpg as HS senior</li> </ul>
<b>10</b>	<b>BRANDY MONTGOMERY</b> G • 5-10 • So. • Port St. Lucie, Fla. • Lincoln Park Acad.	<b>Season High</b> Pts 24 Reb 7 Stl 5 Ast 7 Blk 1 <b>Career High</b> 24 10 5 7 1 <b>PPG</b> <b>RPG</b> <b>SPG</b> <b>FG</b> <b>3FG</b> <b>FT</b> 14-15 10.2 4.3 1.5 .363 .277 .500	<ul style="list-style-type: none"> <li>Career-high 24 points at Virginia (11/23)</li> <li>20 pts in 20 mins, 5 steals at FIU (12/29)</li> <li>FIU Fun &amp; Sun all-tournament team</li> <li>2014 SEC All-Freshman Team</li> </ul>
<b>13</b>	<b>KATIE FRERKING</b> G/F • 6-1 • So. • Johns Creek, Ga. • Wesleyan School	<b>Season High</b> Pts 12 Reb 10 Stl 5 Ast 5 Blk 3 <b>Career High</b> 14 10 5 5 3 <b>PPG</b> <b>RPG</b> <b>APG</b> <b>FG</b> <b>3FG</b> <b>FT</b> 14-15 5.7 5.7 1.6 .387 .260 .467	<ul style="list-style-type: none"> <li>Auburn's top rebounder</li> <li>12 pts on 6-of-6 shooting at FIU (12/29)</li> <li>Career-high 10 rebs vs. Hampton (12/30)</li> <li>FIU Fun &amp; Sun all-tournament team</li> <li>Played in all 34 games as a freshman</li> </ul>
<b>15</b>	<b>JAZMINE JONES</b> F • 6-2 • Fr. • Winston-Salem, N.C. • West Forsyth HS	<b>Season High</b> Pts 12 Reb 5 Stl 3 Ast 2 Blk 1 <b>Career High</b> 12 5 3 2 1 <b>PPG</b> <b>RPG</b> <b>SPG</b> <b>FG</b> <b>3FG</b> <b>FT</b> 14-15 2.9 2.3 0.5 .405 .000 .474	<ul style="list-style-type: none"> <li>Career-high 12 points vs. Samford (12/14)</li> <li>Started 4 games</li> <li>25th-best wing in nation by ESPN</li> <li>15.1 ppg, 7.1 rpg as a HS senior</li> </ul>
<b>22</b>	<b>KIANI PARKER</b> G • 5-9 • Sr. • Fort Walton Beach, Fla. • NW Fla. St. Coll.	<b>Season High</b> Pts 11 Reb 5 Stl 4 Ast 8 Blk 1 <b>Career High</b> 11 6 5 11 1 <b>PPG</b> <b>RPG</b> <b>APG</b> <b>FG</b> <b>3FG</b> <b>FT</b> 14-15 2.9 2.1 3.3 .333 .462 .524	<ul style="list-style-type: none"> <li>Career-high 11 pts, 5 rebs vs. SMU (12/21)</li> <li>GW jumper w/ :22 left vs. FGCU (11/20)</li> <li>T-5th in SEC in assists/game (4.0)</li> <li>Started 1st 15 games in 14-15</li> <li>Led Auburn with 113 assists in 2013-14</li> </ul>
<b>23</b>	<b>JESSICA JONES</b> F • 6-2 • Fr. • Winston-Salem, N.C. • West Forsyth HS	<b>Season High</b> Pts 11 Reb 8 Stl 1 Ast 2 Blk 2 <b>Career High</b> 11 8 1 2 2 <b>PPG</b> <b>RPG</b> <b>SPG</b> <b>FG</b> <b>3FG</b> <b>FT</b> 14-15 2.6 2.3 0.5 .488 .000 .400	<ul style="list-style-type: none"> <li>Career-high 8 rebounds vs. Marquette (12/2)</li> <li>95th overall, 20th among forwards (ESPN)</li> <li>No. 153 overall (Blue Star Basketball)</li> <li>15.2 ppg, 9.3 rpg as a HS senior</li> </ul>
<b>25</b>	<b>NEYDJA PETITHOMME</b> G • 5-8 • Fr. • Boca Raton, Fla. • Grandview Prep	<b>Season High</b> Pts 11 Reb 4 Stl 4 Ast 8 Blk 1 <b>Career High</b> 11 4 4 8 1 <b>PPG</b> <b>RPG</b> <b>APG</b> <b>FG</b> <b>3FG</b> <b>FT</b> 14-15 5.2 1.8 3.3 .319 .297 .450	<ul style="list-style-type: none"> <li>Career high 11 pts, 6 rebs vs. SELA (12/4)</li> <li>10 pts, 8 ast in win at FIU (12/29)</li> <li>Started last 3 games; played in all 18 in '15</li> <li>Rated No. 19 guard nationally (ESPN)</li> <li>Scored 1,800+ points in high school career</li> </ul>
<b>35</b>	<b>ASIA ROBESON</b> F • 6-4 • Fr. • Kalamazoo, Mich. • Kalamazoo Central HS	<b>Season High</b> Pts 8 Reb 5 Stl 3 Ast 1 Blk 3 <b>Career High</b> 8 5 3 1 3 <b>PPG</b> <b>RPG</b> <b>SPG</b> <b>FG</b> <b>3FG</b> <b>FT</b> 14-15 2.6 2.3 0.6 .333 .500 .500	<ul style="list-style-type: none"> <li>8 pts, 5 rebs, 3 steals vs. Troy (11/14)</li> <li>2013-14 HS Hon. Mention All-American</li> <li>#22 overall, #5 forward (ESPN)</li> <li>17.9 ppg, 15.2 rpg, 8.9 bpg as a HS senior with 13 triple-doubles</li> </ul>
<b>40</b>	<b>KHADY DIENG</b> G • 5-10 • So. • Dakar, Senegal • Gatewood (Ga.) School	<b>Season High</b> Pts 14 Reb 6 Stl 4 Ast 5 Blk 1 <b>Career High</b> 16 6 4 5 1 <b>PPG</b> <b>RPG</b> <b>SPG</b> <b>FG</b> <b>3FG</b> <b>FT</b> 14-15 6.3 2.4 1.4 .388 .261 .421	<ul style="list-style-type: none"> <li>Started 1st 16 games in '14-15</li> <li>Season-high 14 pts vs. SMU (12/21)</li> <li>St. John's all-tournament team</li> <li>Originally from Dakar, Senegal, moved to Georgia prior to her junior year of HS</li> </ul>
<b>44</b>	<b>TRA'CEE TANNER</b> F/C • 6-3 • Jr. • Birmingham, Ala. • Hoover HS	<b>Season High</b> Pts 31 Reb 10 Stl 3 Ast 4 Blk 4 <b>Career High</b> 31 12 6 4 4 <b>PPG</b> <b>RPG</b> <b>APG</b> <b>FG</b> <b>3FG</b> <b>FT</b> 14-15 12.8 5.4 1.4 .576 .000 .678	<ul style="list-style-type: none"> <li>Leads SEC in FG% (.576)</li> <li>3 double-doubles in 2014-15</li> <li>Career-high 31 pts. vs. Grambling (11/17)</li> <li>SEC-best 23 points at Kentucky (1/8)</li> <li>Led AU in scoring 10 of 18 games</li> </ul>
<b>50</b>	<b>CABRIANA CAPERS</b> F • 6-1 • Jr. • Bolingbrook, Ill. • Bolingbrook HS	<b>Season High</b> Pts 8 Reb 7 Stl 3 Ast 1 Blk 1 <b>Career High</b> 8 9 3 3 1 <b>PPG</b> <b>RPG</b> <b>SPG</b> <b>FG</b> <b>3FG</b> <b>FT</b> 14-15 1.8 2.6 0.4 .778 .000 .600	<ul style="list-style-type: none"> <li>Matched career-high w/ 8 pts vs. Hampton</li> <li>Appeared in 11 games so far in 14-15</li> <li>Played in 30 games in '14, 11.7 mins/game</li> </ul>

## Series History vs. Alabama

**Overall: Auburn leads 45-35**

**In Auburn: Auburn leads 27-9 (3-1 at Auburn Arena)**

**In Tuscaloosa: Alabama leads 21-15**

**Neutral: Alabama leads 5-3**

**Trend: Auburn has won the last 3 meetings**

1972-73	L	29-33	Auburn
Jan. 11, 1974	W	69-31	Auburn**
Feb. 14, 1975	W	93-71	Auburn
Feb. 21, 1975	W	78-60	Auburn
Mar. 1, 1975	W	79-74	Tuscaloosa, Ala.
Nov. 17, 1975	W	76-54	Auburn
Feb. 21, 1976	L	62-71	Troy, Ala. (4)
Mar. 10, 1976	L	74-90	Tuscaloosa, Ala.
Nov. 29, 1976	L	81-86	Tuscaloosa, Ala.
Dec. 16, 1976	L	59-63	Auburn
1976-77	L	62-79	Tuscaloosa, Ala.
Nov. 30, 1977	L	50-67	Tuscaloosa, Ala.
Jan. 28, 1978	L	48-55	Auburn
Jan. 4, 1979	L	67-78	Starkville, MS (12)
Jan. 20, 1979	W	75-64	Auburn
Feb. 17, 1979	L	55-62	Tuscaloosa, Ala.
Feb. 24, 1979	L	72-80	Troy, Ala. (4)
Jan. 23, 1980	W	77-71	Auburn
Jan. 12, 1981	L	65-66	Tuscaloosa, Ala.
Feb. 1, 1981	W	61-50	Baton Rouge, LA
Feb. 28, 1981	W	67-50	Troy, Ala.
Jan. 27, 1982	W	72-56	Auburn
Feb. 22, 1982	W	63-59	Tuscaloosa, Ala.
Jan. 5, 1983	W	60-49	Auburn
Feb. 9, 1983	W	79-63	Tuscaloosa, Ala.
Jan. 4, 1984	L	56-65	Auburn
Feb. 9, 1984	L	60-64	Tuscaloosa, Ala.
Jan. 16, 1985	W	71-53	Auburn
Feb. 18, 1985	L	67-84	Tuscaloosa, Ala.
Jan. 15, 1986	W	87-86 (OT)	Tuscaloosa, Ala.
Feb. 21, 1987	W	78-60	Auburn
Mar. 5, 1987	W	89-61	Albany, Ga. *
Jan. 27, 1988	W	88-57	Tuscaloosa, Ala.
Feb. 18, 1989	W	89-44	Auburn
Feb. 21, 1990	L	68-71	Tuscaloosa, Ala.
Feb. 2, 1991	W	77-48	Auburn
Feb. 12, 1992	L	69-72	Tuscaloosa, Ala.
Feb. 17, 1993	W	93-67	Auburn
Feb. 16, 1994	L	71-84	Tuscaloosa, Ala.
Jan. 24, 1995	W	86-70	Auburn
Jan. 24, 1996	L	67-69	Tuscaloosa, Ala.
Feb. 13, 1996	W	75-58	Auburn
Mar. 2, 1996	L	59-65	Chattanooga, Tenn. *
Jan. 7, 1997	L	65-68	Auburn
Feb. 11, 1997	L	57-89	Tuscaloosa, Ala.
Jan. 7, 1998	L	48-62	Tuscaloosa, Ala.
Feb. 11, 1998	L	45-62	Auburn
Jan. 7, 1999	W	73-69	Auburn
Feb. 11, 1999	L	57-72	Tuscaloosa, Ala.
Feb. 26, 1999	L	72-76	Chattanooga, Tenn. *
Jan. 13, 2000	W	69-51	Auburn
Feb. 13, 2000	W	69-59	Tuscaloosa, Ala.
Jan. 11, 2001	L	53-60	Tuscaloosa, Ala.
Feb. 11, 2001	L	60-61	Auburn
Mar. 1, 2001	L	55-59	Memphis, Tenn. *
Jan. 24, 2002	L	70-78	Tuscaloosa, Ala.
Feb. 10, 2002	L	57-60	Auburn
Jan. 19, 2003	W	65-61	Auburn
Feb. 27, 2003	L	62-67	Tuscaloosa, Ala.
Jan. 22, 2004	W	70-61	Auburn
Feb. 26, 2004	W	72-40	Tuscaloosa, Ala.
Jan. 23, 2005	W	59-43	Auburn
Feb. 17, 2005	W	74-63	Tuscaloosa, Ala.
Jan. 8, 2006	L	54-68	Tuscaloosa, Ala.
Jan. 26, 2006	W	65-56	Auburn
Jan. 7, 2007	W	63-58	Tuscaloosa, Ala.
Feb. 1, 2007	W	93-61	Auburn
Jan. 28, 2008	W	62-48	Tuscaloosa, Ala.
Feb. 14, 2008	W	74-49	Auburn
Jan. 22, 2009	W	84-66	Auburn
Feb. 8, 2009	W	81-54	Tuscaloosa, Ala.
Jan. 14, 2010	W	74-62	Auburn
Feb. 7, 2010	L	53-55	Tuscaloosa, Ala.
Jan. 2, 2011	W	66-55	Tuscaloosa, Ala.
Feb. 17, 2011	L	51-59	Auburn
Jan. 5, 2012	W	65-55	Tuscaloosa, Ala.
Feb. 23, 2012	W	81-40	Auburn
Jan. 24, 2013	L	51-61	Tuscaloosa, Ala.
Feb. 17, 2013	W	70-53	Auburn
Jan. 16, 2014	W	61-39	Tuscaloosa, Ala.
Feb. 27, 2014	W	70-65 (2OT)	Auburn

## Auburn Women's Basketball Quick Hitters

- This is the 81st meeting between Auburn and Alabama in women's basketball
- Auburn-Alabama is the 2nd-most played series in the SEC (Mississippi State-Ole Miss have met 87 times)
- Auburn leads the all-time series 45-35, but Alabama leads 21-15 in games played in Tuscaloosa
- Auburn has won the last three meetings and 5 of 6 under coach Terri Williams-Flournoy
- Auburn is 2-1 at Alabama since the Crimson Tide moved back into Foster Auditorium in 2011-12
- Auburn is 1-5 on the road this season
- The Tigers have faced three top-10 teams in their first 5 SEC games (#1 South Carolina, #6 Tennessee, #10 Kentucky)
- The Tigers are 4-4 all-time on January 22 and 193-121 all-time in the month of January
- Auburn is 240-61 all-time against opponents from the state of Alabama
- Auburn is 5-1 this season when forcing 25 or more turnovers
- The Tigers' win at FIU on Dec. 29 snapped a six-game road losing streak
- Auburn's defense converts turnovers into an average of 20.1 points per game
- The Tigers have recorded 15 or more steals five times this year, going 5-0 in those games
- Auburn is second in the SEC in assists (15.1/game) and steals (11.8), and third in blocks (4.8/game)
- The Tigers hold opponents to 55.4 points per game, fifth-best in the SEC
- Senior Hasina Muhammad scored a season-high 26 points at No. 1 South Carolina; 8-18 FG, 10-10 FT
- Muhammad leads the SEC in blocked shots (2.1/game) and is 10th in steals (2.1/game)
- Muhammad is third in the SEC in scoring in conference games (15.4 ppg)
- Muhammad had her first double-double of the season vs. Georgia (18 pts, 10 rebs)
- Sophomores Brandy Montgomery and Katie Frerking were named to the FIU Fun & Sun all-tournament team
- Montgomery has two 20+ point games this season, both on the road - 24 at Virginia (11/23) and 20 at FIU (11/29)
- Sophomore Khady Dieng was named to the St. John's All-Tournament Team after scoring 26 points in two games
- Tanner has three double-doubles this season (Troy, St. John's, Florida)
- Tanner leads the SEC in field goal percentage (.576) and is 13th in scoring (12.8 ppg)
- Tanner has two 20+ point games this season: 31 vs. Grambling (11/17) and 23 at Kentucky (1/8)
- Sophomore Katie Frerking has led Auburn in rebounding in 8 of 18 games

## Moving On Up (Auburn Players in the Career Rankings)...

- **Hasina Muhammad** is 24th in career scoring (1,182 points); needs 2 points to tie for 23rd (Sharon Stewart, 1,184); 6 points to tie for 22nd (Lauretta Freeman, 1,188); 9 points to tie for 21st (M. Morehouse, 1,191).
- **Hasina Muhammad** is 5th in career blocks (166); needs 25 more to tie for 4th (Vickie Orr, 191)
- **Hasina Muhammad** is 7th in career steals (223); needs 8 steals to tie for 6th (Sherell Hobbs, 231)
- **Hasina Muhammad** is 28th in career rebounds (491), needs 4 rebounds to tie for 26th (Samantha Williams, 495)
- **Hasina Muhammad** is 7 assists away from breaking into Auburn's top-30 list (185)
- **Tra'Cee Tanner** is 40 rebounds away from breaking into Auburn's top-30 list (470)
- **Kiani Parker** is 12 assists away from breaking into Auburn's top-30 list (185)
- **Brandy Montgomery** is 15 made 3-pointers away from breaking into Auburn's top-10 list (83)

## INDIVIDUAL CATEGORY LEADERS

Auburn	Alabama
Tra'Cee Tanner - 12.8	Points ..... Ashley Williams - 13.8
Katie Frerking - 5.7	Rebounds ..... Ashley Williams - 6.3
Kiani Parker - 3.3	Assists ..... Karyla Middlebrook - 3.7
Hasina Muhammad - 2.1	Steals ..... Meoshonti Knight - 1.4
Hasina Muhammad - 2.1	Blocks ..... Oceana Hamilton - 1.2
Brandy Montgomery - 28.1	Minutes Played ..... Ashley Williams - 28.4
Tra'cee Tanner - .576	Field Goal Percentage ..... Ashley Williams - .549
Neydja Petithomme - .297	3-Point Percentage ..... Karyla Middlebrook - .344
Hasina Muhammad - .696	Free-Throw Percentage ..... Briana Hutchen - .750



## AUBURN WOMEN'S BASKETBALL WEEKLY SCHEDULE

	Wednesday 21	Thursday 22	Friday 23	Saturday 24	Sunday 25	Monday 26	Tuesday 27
Jan. 21 through Jan. 27	Practice 1:30 - 4 p.m. Auburn Arena  Travel to Tuscaloosa	Auburn vs. Alabama 8 p.m. CT Foster Auditorium Tuscaloosa, Ala. FSN	TBA	Practice 9:30 a.m. - Noon Auburn Arena	Practice 1:30 - 4 p.m. Auburn Arena	Auburn vs. Mississippi State 8 p.m. CT Auburn Arena Auburn, Ala. SEC Network	Practice 1:30 - 4 p.m. Auburn Arena

## Quick Facts

School .....	Auburn University
City / Zip .....	Auburn, Ala. / 36831
Founded .....	Oct. 1, 1856
Enrollment .....	25,134
Nickname .....	Tigers
Colors .....	Burnt Orange and Navy Blue
Home Court (Capacity) .....	Auburn Arena (9,121)
Affiliation .....	NCAA Division I
Conference .....	Southeastern Conference
President .....	Dr. Jay Gogue
Athletic Director .....	Jay Jacobs
Senior Women's Administrator .....	Meredith Jenkins

## Team Information

2013-14 Overall Record .....	19-15 (.559)
2013-14 SEC Record .....	7-9 (.438)
All-Time SEC Record .....	204-193 (.514)
SEC Tournament Record .....	35-31 (.530)
Letterwinners Returning/Lost .....	7/5
Starters Returning/Lost .....	4/1
Newcomers .....	5
First Year of Basketball .....	1971
All-Time Overall Record .....	858-417 (.673)
All-Time Auburn Arena Record .....	49-24 (.671)
NCAA Tournament Appearances/Lost .....	18/2009
NCAA Tournament Record .....	29-18
WNIT Appearances/Lost .....	5/2014
WNIT Record .....	13-4

## Basketball Staff

Head Coach .....	Terri Williams-Flournoy (Penn State, 1991)
Career Record .....	190-143 (.571) / 11th season
Record at Auburn .....	47-39 (.547) / 3rd season
Assistant Coaches (Alma Mater) ..	Ty Evans (Wisconsin-Whitewater, 1995)
.....	Adrian Walters (St. Francis (Pa.), 1987)
.....	Sherill Baker (Georgia, 2006)
Director of Basketball Operations .....	Precious Morris
Director of Basketball Services .....	Alli Bracewell
Special Assistant to the Head Coach .....	Stephanie Follett
Graduate Assistant .....	Chantel Tremittiere
Secretary .....	Vicki Coleman
Basketball Office Phone .....	(334) 844-9200
Basketball Office Fax .....	(334) 844-9862
Athletic Trainer .....	Cindy Campbell
Strength and Conditioning .....	Megan Young
Academic Counselor .....	Garon Rowland

## Radio Broadcast Information

Radio Station .....	WGZZ (94.3 FM)
Play-by-Play .....	Andy Burcham
Color .....	Stephanie Follett
Studio .....	Brit Bowen
Burcham Email .....	aburcham@aunetwork.com
Burcham Office Phone .....	(334) 826-2929
Network Address .....	Auburn Network, Inc.
.....	P.O. Box 950
.....	Auburn, AL 36831-0950

## LOOKING AHEAD

Auburn returns home to face No. 18 Mississippi State on Monday, Jan. 26, at Auburn Arena. The game will be televised by SEC Network with tip set for 8 p.m. CT.

## IN THE RANKINGS

Both Auburn and Alabama are unranked.

## QUICK HITS

Auburn finished its non-conference schedule at 9-4... The Tigers have opened SEC play 0-5... Auburn won its 850th all-time game with its win over Troy on Nov. 14, becoming the 19th team in NCAA history with 850 victories ... Auburn is in its 44th season of women's basketball and sports an all-time record of 858-417... Auburn has made 18 NCAA Tournament appearances, five WNIT appearances and three Final Fours in the program's history... Head Coach Terri Williams-Flournoy is 47-39 in her third season at Auburn... She has a 190-143 record as a head coach... Auburn advanced to the 2013 WNIT Quarterfinals and the 2014 WNIT Third Round... The Tigers are coming off back-to-back 19-15 seasons.

## AGAINST THE SEC

- Auburn has an all-time record of 204-193 (.516) against the other 13 members of the Southeastern Conference (in league games).

- The Tigers have won five SEC regular-season titles (most recently 2009) and four SEC Tournament championships.

## AUBURN-ALABAMA SERIES

- This is the 81st meeting between Auburn and Alabama, the most-played rivalry for Auburn and the second-most played rivalry in the SEC.

- The Tigers own a 45-35 edge in the all-time series that dates back to 1972-73. Auburn is 15-21 all-time in games played in Tuscaloosa.

- Auburn has won the last three meetings in the series. Since the 2003 season, Auburn is 19-5 against the Crimson Tide.

## AUBURN-ALABAMA TIES

- Auburn assistant coach Ty Evans was on the Alabama women's coaching staff from 2007-2012.

## COACH FLO VS. ALABAMA

- Auburn coach Terri Williams-Flournoy is 5-1 all-time against Alabama with all six meetings coming since she became Auburn's head coach.

- This will be the third meeting between Coach Flo and Alabama head coach Kristy Curry. Coach Flo is 2-0 against Curry, winning both contests in 2014.

## LAST MEETING: AUBURN 70, ALABAMA 65 (2OT)

Hasina Muhammad, almost falling out of bounds, hit the jumper that gave Auburn's women's the lead for good with 33 seconds left as they fought back from a 17-point deficit and beat Alabama 70-65 in double overtime Thursday night at Auburn Arena. Freshman Brandy Montgomery bravely hit a 3-pointer and hit four crucial free throws in the final seconds.

But when the Tigers trailed 39-22 after an Ashley Williams layup with 15:59 left, it was senior Tyrese Tanner who was not going to have it. Not against this team. Not in her last regular-season home game in an Auburn uniform.

Auburn coach Terri Williams-Flournoy said she knew when Tanner took control that her team had a chance to come back.

"She was incredible," Williams-Flournoy said. "She becomes focused. She is trying to get everyone around her together as well as herself together. She is just a phenomenal player."

Tanner made jump shots. She went hard to the basket. She blocked Alabama shots. She got assists. And the Tigers came marching back. They tied it at 51-51 at the end of regulation, wiped out a 4-point Alabama lead to force a second overtime and finally won it with Tanner on the bench with five fouls.

Tanner finished with 26 points, 19 in the second half. She had 11 rebounds, nine in the second half, and blocked four shots.

## LAST MEETING IN TUSCALOOSA:

## AUBURN 61, ALABAMA 39

Running, leaping and swarming everything in white, Auburn's women's basketball team put Alabama down and out before it was even halftime on Thursday night at Foster Auditorium.

In the first half alone, the Tigers held Alabama to 5-of-30 shooting, blocked six shots, forced 13 turnovers, shot 51.5 percent from the field, scored the final 17 points of the half and raced away to a 41-14 lead. Alabama was done.

The second half was for appearances only as the Tigers romped

**Statistical Comparison**

	AUBURN	ALABAMA
2014-15 Record	9-9	11-9
Conference Record	0-5	0-5
Points Per Game	61.3	63.3
Scoring Margin	+5.9	+1.7
FG Percentage	.414	.382
Opp. FG %	.364	.388
3FG Percentage	.281	.250
Opp. 3FG %	.293	.338
Rebounds	38.4	42.0
Opp. Rebounds	36.3	36.1
Rebound Margin	+2.2	+5.9
Turnovers	16.4	19.0
Opp. Turnovers	20.2	18.9
Steals	11.8	8.9
Opp. Steals	8.9	8.4
Blocks	4.8	3.6
Opp. Blocks	3.2	3.8

**2014-15 SEC Standings**  
(through games of Sunday, Jan. 18)

	SEC	Pct.	Overall	Pct.
South Carolina	6-0	1.000	18-0	1.000
Tennessee	5-0	1.000	15-3	.833
Texas A&M	4-1	.800	16-3	.842
Mississippi State	4-2	.667	19-2	.904
Georgia	4-2	.667	16-3	.842
Kentucky	4-2	.667	15-4	.789
Ole Miss	4-2	.667	14-5	.736
LSU	4-2	.667	10-8	.556
Arkansas	1-4	.200	11-6	.647
Vanderbilt	1-4	.200	10-8	.556
Missouri	1-5	.167	11-8	.578
Florida	1-5	.167	9-10	.473
Alabama	0-5	.000	11-9	.550
<b>Auburn</b>	<b>0-5</b>	<b>.000</b>	<b>9-9</b>	<b>.500</b>

**Sunday, Jan. 18**

LSU 84, #10 Kentucky 79  
 #18 Georgia 64, Vanderbilt 53  
 Arkansas 73, Missouri 55  
 #15 Mississippi State 66, Alabama 50  
 #11 Texas A&M 58, Ole Miss 49

**Monday, Jan. 19**

#6 Notre Dame 88, #5 Tennessee 77  
 #1 South Carolina 77, Florida 42

**Thursday, Jan. 22**

6 p.m. - #10 Texas A&M at #22 Georgia (SECN +)  
 6 p.m. - LSU at #5 Tennessee (SECN)  
 7 p.m. - Arkansas at Vanderbilt (SECN +)  
 8 p.m. - Auburn at Alabama (FSN)  
 8 p.m. - #18 Mississippi State at Ole Miss (SECN)

**Sunday, Jan. 25**

11 a.m. - Arkansas at Florida (ESPN)  
 Noon - Vanderbilt at Alabama (FSN)  
 1 p.m. - #22 Georgia at #5 Tennessee (SECN)  
 3 p.m. - #14 Kentucky at Missouri (SECN)

**Monday, Jan. 26**

6 p.m. - #1 South Carolina at #10 Texas A&M (ESPN2)  
 8 p.m. - #18 Mississippi State at Auburn (SECN)

to a 61-39 victory before an announced crowd of 2,453.

Auburn coach Terri Williams-Flournoy told her players that dealing with junior point guard Daisha Simmons, averaging 14.9 points, 5.2 assists and 5.9 rebounds a game, would be a key. They dealt with her, all right. Simmons was 0-for-11 from the field, scored two points, had three assists and seven turnovers.

"I was just really proud of the young ladies for coming out in the first half and just setting the tone right away," Williams-Flournoy said. "I thought they did a really good job of changing defenses. We wanted to keep Simmons off balance a little bit, because she's a very good point guard and that's all we could do."

The Tigers outscored Alabama 30-14 inside, won the rebounding battle 52-38 and blocked 10 shots, five by Hasina Muhammad.

Sophomore forward Tra'Cee Tanner was a force inside with 14 points, 10 rebounds, three assists and four steals. Senior Tyrese Tanner, Tra'Cee's older sister, had 15 points, nine rebounds, an assist and three blocks. Freshman guard Brandy Montgomery had 10 points.

Auburn's pressing defense forced 21 turnovers and held Alabama to just 21.7 percent shooting on 13-of-60.

**SCOUTING THE TIGERS**

- Auburn is 9-9 overall, 0-5 in SEC play, coming off a 54-42 loss to No. 6 Tennessee at home last Thursday. The Tigers have wrapped up a stretch where they played four ranked teams in a five-game stretch, but continue a streak of playing five top-25 teams in their first seven SEC games.

- Junior Tra'Cee Tanner has been the Tigers' top offensive threat thus far, averaging 12.8 points and shooting an SEC-best 57.6% in the first 18 games.

- Tanner has three double-doubles this season: 16 points, 10 rebounds vs. Troy (11/14), 12 points, 10 rebounds at St. John's (12/20) and 12 points, 10 rebounds vs. Florida (1/4).

- She followed up her first double-double with a career-high 31 points on 14-of-18 shooting vs. Grambling State. She then scored 19 points in a win over FGCU, 23 in a loss at Kentucky, and has led Auburn in scoring in 10 of 18 games.

- Senior Hasina Muhammad has stepped up her game in SEC play, averaging 15.4 points/game in league contests to rank third in the conference. She scored a season-high 26 against No. 1 South Carolina.

- Muhammad had her second career double-double against Georgia on Jan. 11, scoring 18 points (16 in 2nd half) and adding 10 rebounds.

- Pressure defense remains a staple of Coach Flo's system. After averaging 20.0 forced turnovers per game during her first two seasons, the Tigers have forced an average of 20.2 turnovers in the first 18 games of this season while racking up 11.8 steals/game.

**SCOUTING THE CRIMSON TIDE**

- Alabama is 9-11 overall, 0-5 in SEC play, and coming off

a loss to No. 14 Mississippi State, 66-50. The Crimson Tide enter Thursday's game on a five-game losing skid, all in conference play.

- Alabama went 14-16 in 2013-14 in its first season under head coach Kristy Curry. The Tide was 7-9 in SEC play.

- The Tide averages 63.3 points per game on the season while allowing 61.7/game. Alabama shoots 38.2% from the field and pulls down 42.0 rebounds per game, out-rebounding the opposition by 5.9/game.

- Ashley Williams leads Alabama in scoring (13.8 ppg), rebounding (6.3 rpg), field goal percentage (54.9%) and minutes played (28.4/game).

**LAST TIME OUT FOR AUBURN**

Auburn's defense held No. 6 Tennessee to its lowest scoring output of the season, but the Tigers could not generate much offense of their own in a 54-42 loss to the Lady Vols on Thursday night at Auburn Arena.

Auburn shot 32.2 percent from the field in the game (19-of-59) while Tennessee (15-2, 5-0 SEC) connected on 22-of-52 attempts for 42.3 percent. The Lady Vols also hit five 3-pointers in the game while a pair of treys from sophomore Katie Frerking were Auburn's only points from beyond the arc.

After a buzzer-beating jumper gave Tennessee a 26-18 lead at the half, the Lady Vols scored four straight to open the second period and take a 12-point lead. As they have done in most games in conference play, though, Auburn made a push midway through the second half, cutting it to a seven-point game at 42-35 on a Frerking 3-pointer with just under 10 minutes to play. From that point, though, Auburn would make just three more shots the rest of the way.

Junior Tra'Cee Tanner led all scorers with 14 points on 7-of-11 shooting and also pulled down six rebounds. Senior Hasina Muhammad, and sophomores Brandy Montgomery and Frerking had eight points each; Muhammad added a team-best nine rebounds.

Tennessee was out-rebounded for just the fourth time this season as Auburn pulled down 39 boards to the Lady Vols' 33. Of those, 18 of Auburn's rebounds were on the offensive glass; however, the Tigers converted those into just 11 points.

**LAST TIME OUT FOR ALABAMA**

Alabama dropped a 66-50 decision at No. 15/18 Mississippi State on Sunday at Humphrey Coliseum. With the loss, the Crimson Tide drops to 11-9 overall and 0-5 in Southeastern Conference play, while the win lifts the Bulldogs to 19-2 on the season and 4-2 against league opponents.

Freshman Meoshonti Knight scored double figures for the third straight game to lead Alabama in scoring with 13 points, while sophomore Ashley Williams was just shy of a double-double with nine points and nine rebounds. Mississippi State was led by senior Kendra Grant who had 17 points.

For the game, Alabama was 30.2 percent (13-43) from the

**Associated Press Top-25 Poll**

Week 11 (Jan. 19)

Rank	School	Record	Points	Pvs
1	<b>South Carolina (27)</b>	<b>17-0</b>	<b>867</b>	<b>1</b>
2	Connecticut (8)	16-1	848	2
3	Baylor	16-1	787	3
4	Louisville	17-1	746	4
5	<b>Tennessee</b>	<b>15-2</b>	<b>740</b>	<b>6</b>
6	Notre Dame	16-2	708	7
7	Maryland	15-2	629	8
8	Texas	14-2	616	4
9	Oregon State	15-1	606	9
10	<b>Texas A&amp;M</b>	<b>6-3</b>	<b>551</b>	<b>11</b>
11	Stanford	13-4	489	13
12	North Carolina	16-3	457	12
13	Arizona State	16-1	451	14
14	<b>Kentucky</b>	<b>15-4</b>	<b>421</b>	<b>10</b>
15	Duke	13-5	371	16
16	Nebraska	13-3	315	17
17	Florida State	17-2	283	20
18	<b>Mississippi State</b>	<b>19-2</b>	<b>267</b>	<b>15</b>
19	Princeton	17-0	219	19
20	Iowa	14-3	209	22
21	Minnesota	16-2	191	23
22	<b>Georgia</b>	<b>16-3</b>	<b>132</b>	<b>18</b>
23	Syracuse	13-5	90	25
24	Western Kentucky	16-2	80	NR
25	Rutgers	13-5	65	24

**Others Receiving Votes:** Oklahoma St 52, Chattanooga 45, Washington 30, Oklahoma 21, Green Bay 21, Seton Hall 13, **LSU 13**, George Washington 12, Long Beach St 12, Miami 10, Iowa St 6, South Florida 2, DePaul 1, Pittsburgh 1.

**USA Today / ESPN Top-25 Coaches Poll**

Week 11 (Jan. 20)

Rank	School	Record	Points	Pvs
1	<b>South Carolina (25)</b>	<b>18-0</b>	<b>793</b>	<b>1</b>
2	Connecticut (7)	16-1	775	2
3	Baylor	17-1	732	3
4	Louisville	17-1	690	4
5	Notre Dame	17-2	673	7
6	Maryland	15-2	623	8
7	<b>Tennessee</b>	<b>15-3</b>	<b>583</b>	<b>6</b>
8	Oregon State	16-1	570	9
9	Texas	14-3	524	5
10	<b>Texas A&amp;M</b>	<b>16-3</b>	<b>499</b>	<b>12</b>
11	North Carolina	16-3	486	10
12	Arizona State	17-1	414	17
13	Duke	13-5	394	14
14	<b>Kentucky</b>	<b>15-4</b>	<b>376</b>	<b>11</b>
15	Nebraska	14-3	371	15
16	Stanford	13-5	219	13
17	Florida State	17-2	299	19
18	Iowa	14-3	220	21
19	<b>Georgia</b>	<b>16-3</b>	<b>217</b>	<b>16</b>
20	<b>Mississippi State</b>	<b>19-2</b>	<b>195</b>	<b>18</b>
21	Princeton	17-0	134	23
22	Syracuse	13-5	122	24
23	Rutgers	13-5	93	22
24	George Washington	16-2	44	NR
25	Seton Hall	17-2	39	NR

**Others Receiving Votes:** Oklahoma St 32, Western Kentucky 26, South Florida 23, James Madison 23, West Virginia 16, Washington 14, DePaul 13, Oklahoma 13, Northwestern 12, Miami 11, **St. John's 10**, **LSU 7**, Minnesota 6, Iowa State 6, Gonzaga 1, Tulane 1, Green Bay 1.

**Bold denotes 2014-15 opponents**

floor, while Mississippi State hit 37.5 percent (21-56) of its attempts. The Tide outrebounded the Bulldogs, 36-34, and outscored Mississippi State 22-16 in the paint. Combined, there were 53 free throws taken in the game, where Alabama hit 23 of its 31 chances.

The game went back and forth for the first five minutes, but Mississippi State used a 13-1 run from there to take a 22-10 lead with 8:19 remaining. The Bulldogs led by as many as 14 in the period and would hold a 37-27 advantage at the half.

Alabama gradually chipped away at its deficit, cutting the Mississippi State lead down to three with 10:15 to go, but five unanswered points by the Bulldogs extended their lead back out to eight. Mississippi State would remain in front for the duration of the game.

**ON JANUARY 22**

• This will be Auburn's ninth all-time game on Jan. 22. The Tigers are 4-4 on this date with the last game being a 62-57 loss at Mississippi State in 2012.

**IN JANUARY**

• Auburn is 193-121 all-time in the month of January (records begin in 1978-79 season, not all dates provided prior to or during that season). Terri Williams-Flournoy is 4-17 in January as Auburn's head coach.

**STATE OF AUBURN**

Auburn holds a 242-60 all-time record against teams from the state of Alabama. Records below:

<b>Alabama (.801)</b>	<b>242</b>	<b>60</b>
Alabama	45	35
UAB	30	4
Alabama A&M	7	0
Alabama-Huntsville	7	0
Alabama State	18	0
Athens State	3	0
Auburn-Montgomery	4	0
Calhoun Junior College	1	0
Faulkner State	1	1
Gadsden Junior College	1	0
Jacksonville State	14	1
Jefferson State Junior College	1	0
Jefferson Davis	1	0
Judson College	6	0
Montevallo	8	1
North Alabama	1	0
Samford	2	0
South Alabama	39	2
Talladega College	3	9
Troy	33	2
Tuskegee	17	5

**AUBURN IN THE NATIONAL RANKINGS (Top 75)**

As a team, Auburn is (as of Jan. 19):

- 13th in steals per game (11.8)
- 23rd in scoring defense (55.4)
- 42nd in blocks per game (4.8)
- 52nd in turnover margin (+3.72)
- 56th in FG percentage defense (36.4)
- 65th in assists per game (15.1)

**INDIVIDUALS IN THE NATIONAL RANKINGS (Top 150)**

- Tra'Cee Tanner: 11th in FG percentage (57.6)
- Hasina Muhammad: 56th in blocks/game (2.06)

**HOME SWEET HOME**

• Auburn has won 11 out of their last 14 games at Auburn Arena, including the final two regular season games and two WNIT games in the 2013-14 season and the first six games of 2014-15.

• Dating back to a win over Alabama on Feb. 17, 2013, Auburn has won 23 of its last 31 home games, including a 17-1 mark against non-conference opponents.

• With 11 straight wins, Auburn matched the longest home win streak since Auburn Arena opened in 2010. Auburn previously won 11 straight over the last two games of 2011-12 and the first nine games of 2012-13.

• Auburn is 49-25 (.662) in its fifth season at Auburn Arena.

**IN AND OUT**

• With Auburn's high-intensity defensive pressure, the Tigers must rotate multiple players to keep fresh legs on the floor at all time. As a result, 10 different players are averaging at least 10 minutes played per game, and no player is averaging 30 minutes or more.

• Brandy Montgomery has played the most minutes, averaging 28.1, followed by Tra'Cee Tanner (26.1), Katie Frerking (23.7), Hasina Muhammad (22.4), Kiani Parker (21.1), and Khady Dieng (20.8).

**I SEE YOU, C-MO**

• Senior Hasina Muhammad put together her best performance of the season and one of the best of her career, scoring 26 points (two shy of a career-best) at No. 1 South Carolina on Jan. 2. She was 8-of-18 from the field and a perfect 10-of-10 at the free-throw line. Muhammad also had three steals and three blocks in the game.

• Muhammad had her first double-double of the season and second of her career on Jan. 11 vs. Georgia with 18 points and 10 rebounds.

• With 15.6 points/game in SEC play, Muhammad is third in the conference in scoring in league games.

• Muhammad currently leads the SEC in blocks (2.1/game) and is in the top 10 in steals (2.1/game).

## TAKING OUR TALENTS TO SOUTH BEACH

- Sophomores Brandy Montgomery and Katie Frerking were named to the FIU Fun & Sun Classic all-tournament team in late December.
- Montgomery scored 20 points in 20 minutes and had a career-high 5 steals in a win over FIU, and Katie Frerking scored 12 points on 6-6 shooting against FIU and had a career-high 10 rebounds against Hampton.

## KHADY IN THE BIG APPLE

- Sophomore Khady Dieng had two of her best performances of the season in the St. John's Chartwells Holiday Classic, scoring 27 points over two games against St. John's and SMU on Dec. 20-21.
- Her 14 points against SMU were a season-high, and she was named to the all-tournament team.

## BIG NIGHTS FOR TRA'CEE

- Junior Tra'Cee Tanner had a career-high 31 points in a 92-42 win over Grambling State on Nov. 17. It was the first time an Auburn player scored 30 or more points since Blanche Alverson had 32 against Mississippi State on March 3, 2013.
- Tanner's performance was the 35th time in Auburn history that a player scored 30 or more points in a single game.
- Tanner had another big night in the season's third SEC game, scoring 23 points at No. 10 Kentucky on Jan. 8.

## BRANDY FROM DOWNTOWN

- Sophomore Brandy Montgomery scored a career-high 24 points against Virginia on Nov. 23, including six 3-pointers. It marked the most 3-pointers in a game by an Auburn player since Ruth Ketcham had six vs. Colgate on Dec. 5, 2007.
- Montgomery needs just 15 more made 3-pointers to move into the all-time Auburn top 10.

## CLUB PRESS

- Auburn's high-pressure, full-court defense under coach Terri Williams-Flournoy, referred to by the players as "Club Press," has ranked as one of the best ever at Auburn over the last two seasons. In 2012-13, Auburn's 402 steals set a new school record for a single season while the 701 turnovers forced went down as second all-time on The Plains.
- In 2013-14, the Tigers forced 659 opponent turnovers while recording 354 steals, remaining a major force on defense in the Southeastern Conference.
- Auburn has forced 25 or more turnovers in a game 116 times since 1987 and has done so six times this season. Auburn forced 29 turnovers in the season-opener vs. Troy, 25 in the win over Grambling and 27 in wins over Marquette, Samford and FIU.
- The Tigers have also tallied 15 or more steals in a game on 105 occasions since 1987, doing so five times last season and five times already in 2014-15.

- The Tigers used the defense to fuel their offense, averaging 19.3 points per game off turnovers last year. So far this year, Auburn scored 29 points off turnovers in the season-opener vs. Troy, 34 against Grambling, 28 vs. Marquette and 27 vs. Samford.

## BACK-TO-BACK 19-WIN SEASONS

- Auburn has posted back-to-back seasons with a 19-15 record, which tie for the most wins in a season since the Tigers' SEC Championship season of 2009. The Tigers advanced to the WNIT quarterfinals in 2013 and the WNIT third round in 2014.

## TOUGH SCHEDULE

- The Tigers will play a challenging schedule this season, playing as many as seven non-conference games against teams that advanced to the postseason a year ago. Florida Gulf Coast, Winthrop, St. John's and Hampton all played in the NCAA Tournament last year, while SMU, Marquette and Bowling Green advanced to the WNIT.
- Auburn's first five SEC opponents - South Carolina, Florida, Kentucky, Georgia, and Tennessee - all advanced to the NCAA Tournament last season. Texas A&M, LSU and Vanderbilt all made the Big Dance, while Mississippi State and Missouri joined Auburn in the WNIT.

## SISTER ACT

- For just the fourth time ever, Auburn's roster features a sister combination as twin freshmen Jazmine and Jessica Jones will be in uniform for the Tigers. It gives Auburn a pair of sisters on the roster for the third-straight year as Tyrese and Tra'Cee Tanner played together the last two seasons.
- Other sister combinations to play together at Auburn include Tyrese (2010-14) and Tra'Cee Tanner (2012-present); Sherell (2004-09) and Reneisha (2006-10) Hobbs, and Ruthie (1985-89) and Mae Ola (1984-88) Bolton.

## NEW FACES

- Auburn welcomes five newcomers to the roster for 2014-15, all freshmen. Joining the Tigers this year are G Bria Johnson (Baton Rouge, La.), F Jazmine Jones (Winston-Salem, N.C.), F Jessica Jones (Winston-Salem, N.C.), PG Neydja Petithomme (Boca Raton, Fla.) and F Asia Robeson (Kalamazoo, Mich.).
- The Jones twins, Petithomme and Robeson made their collegiate debuts vs. Troy on Nov. 14, and Johnson saw her first action in an Auburn uniform vs. Grambling State on Nov. 17.

## ON THE TUBE

- A total of 22 Auburn games will be televised on either digital or linear networks during the course of the 2014-15 season. Eleven games will appear on SEC Network +, which is available online and on mobile devices via the WatchESPN platform. The Tigers' game at St. John's on Dec. 20 will also be available online via

ESPN3.

- Ten games will appear on linear networks, with the SEC Network and Fox Sports Net broadcasting five games each.

## TIGERS PICKED 10TH IN PRESEASON POLLS

- Auburn was picked to finish 10th in both the SEC Preseason Media and Coaches polls. South Carolina was tabbed as the preseason favorite to win the SEC title in both polls.

## WELCOME TO THE FAMILY

Auburn will welcome two top prospects to its women's basketball team in 2015 as head coach Terri Williams-Flournoy received a pair of National Letters of Intent in November.

Auburn will welcome forward Jonika Garvin (6-0, Lake Worth, Fla./Lake Worth Community HS) and point guard Janiah McKay (5-6, Gainesville, Fla./Gainesville HS) to The Plains in the fall of 2015.

"I think we really signed what we needed for our 2015 class," Williams-Flournoy said. "We're losing two seniors in Hasina Muhammad and Kiani Parker. Jonika is very athletic and can help us at the top of our press, and Janiah helps fill that point guard position in losing Kiani. Both of them could be very good defensive players. We definitely filled some needs."

Garvin Highlights: Ranked as No. 19 forward nationally by ESPN ... Rated a four-star prospect by Prospects Nation ... Top-200 prospect according to Blue Star Girls Basketball ... Top-10 "Players to Watch" in Palm Beach area ... Led team to regional finals in 2014 ... Averaged 18.2 ppg, 7.4 rpg, 3.7 apg and 2.7 spg as a junior ... Averaged 20.9 points as a sophomore, leading Lake Worth to a district title ... Named to Sun-Sentinel All-County First Team ... Also plays volleyball and runs track ... Plans to major in kinesiology at Auburn ... Both parents played college basketball.

McKay Highlights: Ranked as the No. 31 point guard nationally by ESPN ... A top-300 prospect according Blue Star Girls Basketball ... Rated a three-star prospect by Prospects Nation ... Named second-team all-state as a junior ... Player of the year in Alachua County ... Gainesville Sun Player of the Year ... Led Gainesville HS to a 27-3 record and a spot in the regional finals as a junior while averaging 23.0 points, 5.3 rebounds and 3.9 assists per game ... Plans to major in physical therapy at Auburn.



**TIGERS' RECORD WHEN...**

	2014-15	Coach Flo Era
At Home .....	7-3	33-12
On the Road .....	1-5	8-22
At a Neutral Site .....	1-1	6-5
When wearing white .....	8-4	31-12
When wearing orange .....	0-0	5-7
When wearing blue .....	1-5	9-19
When wearing pink .....	0-0	2-0
Leading at the half .....	8-1	37-6
Trailing at the half .....	1-7	9-30
Tied at the half .....	0-1	0-3
Scores 100+ points .....	0-0	0-0
Scores 90-99 points .....	1-0	3-0
Scores 80-89 points .....	1-0	8-0
Scores 70-79 points .....	4-0	17-4
Scores 60-69 points .....	2-0	15-8
Scores fewer than 60 points .....	1-9	6-25
Holds opponent to 41-50 points .....	5-1	15-1
Holds opponent to 31-40 points .....	0-0	2-0
Holds opponent to under 30 points .....	0-0	1-0
Force 25 or more turnovers .....	5-1	18-5
Shoots 50% FG or better .....	5-0	17-1
Shoots 40-49% FG .....	4-0	20-12
Shoots 39.9% or under FG .....	0-8	9-25
Holds opponent under 30% FG .....	6-0	16-1
Shoots higher FG% than opponent .....	9-1	43-7
Shoots lower FG% than opponent .....	0-8	4-29
Shoots same FG% as opponent .....	0-0	0-2
Shoots higher FT% than opponent .....	2-4	17-14
Shoots lower FT% than opponent .....	7-5	29-23
Shoots same FT% as opponent .....	0-0	0-1
Out-rebounds opponent .....	4-5	36-16
Out-rebounded by opponent .....	4-4	10-22
Tied in rebounds .....	1-0	1-1
Versus ranked opponent .....	0-5	2-17
In overtime .....	0-0	1-1
Games decided by 3 points or less .....	1-2	2-6
Games decided by 4-5 points .....	0-1	2-4
Games decided by 6-10 points .....	1-1	13-9
Games decided by 11-20 points .....	2-4	11-12
Games decided by 21-30 points .....	3-1	11-6
Games decided by 30+ points .....	2-0	7-2
On Television/Digital .....	6-5	7-15
In November .....	3-2	12-6
In December .....	6-2	17-3
In January .....	0-5	4-16
In February .....	0-0	7-7
In March .....	0-0	7-5

**2014-15 Auburn Superlatives...**

**First Half**

Most points scored in the first half .....	46, vs. Grambling State (11/17/14)
Fewest points scored in the first half .....	12, vs. Hampton (12/30/14)
Fewest points allowed in the first half .....	18, vs. SMU (12/21/14)
Most points allowed in the first half .....	37, vs. Florida Gulf Coast (11/20/14) and at Kentucky (1/8/15)
Best FG % in the first half .....	.583, twice, last vs. Florida Gulf Coast (11/20/14)
Worst FG % in the first half .....	.167, vs. Hampton (12/30/14)
Best FG % by an opponent in the first half .....	.476, at Winthrop (11/29/14)
Worst FG % by an opponent in the first half .....	.240, vs. SMU (12/21/14)
Most rebounds in the first half .....	27, vs. Hampton (12/30/14)
Fewest rebounds in the first half .....	15, twice; last vs. Samford (12/14/14)
Most rebounds by an opponent in the first half .....	26, vs. Marquette (12/2/14)
Fewest rebounds by an opponent in the first half .....	10, vs. Florida Gulf Coast (11/20/14)

**Second Half**

Most points scored in the second half .....	47, vs. Marquette (12/2/14)
Fewest points scored in the second half .....	21, vs. SMU (12/21/14) and vs. Florida (1/4/15)
Fewest points allowed in the second half .....	21, vs. Samford (12/14/14)
Most points allowed in the second half .....	43, at South Carolina (1/2/15)
Best FG % in the second half .....	.633, vs. Southeastern Louisiana (12/4/14)
Worst FG % in the second half .....	.273, vs. SMU (12/21/14)
Best FG % by an opponent in the second half .....	.650, at Virginia (11/23/14)
Worst FG % by an opponent in the second half .....	.211, at FIU (12/30/14)
Most rebounds in the second half .....	28, vs. Troy (11/14/14)
Fewest rebounds in the second half .....	13, vs. Florida (1/4/15)
Most rebounds by an opponent in the second half .....	27, vs. SMU (12/21/14) and at FIU (12/29/14)
Fewest rebounds by an opponent in the second half .....	11, at St. John's (12/20/14)

**Game**

Most points scored .....	92, vs. Grambling State (11/17/14)
Fewest points scored .....	42, vs. Hampton (12/30/14) and vs. Tennessee (1/15/15)
Most points allowed .....	78, at Kentucky (1/8/15)
Fewest points allowed .....	41, vs. Samford (12/14/14)
Best FG % .....	.594, vs. Grambling State (11/17/14)
Worst FG % .....	.276, vs. Hampton (12/30/14)
Best FG % by an opponent .....	.500, at Virginia (11/23/14)
Worst FG % by an opponent .....	.238, at FIU (12/29/14)
Most rebounds .....	51, vs. Troy (11/14/14)
Fewest rebounds .....	30, vs. Florida Gulf Coast (11/20/14)
Most rebounds by an opponent .....	46, vs. Marquette (12/2/14)
Fewest rebounds by an opponent .....	24, vs. Grambling State (11/17/14)

**Miscellaneous**

Largest margin of victory .....	50, vs. Grambling State (11/17/14)
Smallest margin of victory .....	3, vs. Florida Gulf Coast (11/20/14)
Largest margin of defeat .....	21, at Kentucky (1/8/15)
Smallest margin of defeat .....	2, at Winthrop (11/29/14) and vs. Hampton (12/30/14)
Largest halftime lead .....	26, vs. Grambling State (11/17/14)
Smallest halftime lead .....	2, vs. Marquette (12/2/14) and Georgia (1/11/15)
Last time tied at halftime .....	vs. Florida (1/4/15)
Largest halftime deficit .....	17, at South Carolina (1/2/15)
Smallest halftime deficit .....	2, vs. Florida Gulf Coast (11/20/14)
Largest rebounding margin .....	23, vs. Grambling State (11/17/14)
Smallest rebounding margin .....	3, vs. Florida Gulf Coast (11/20/14)
Last time tied in rebounding .....	vs. Samford (12/14/14)
Opponent's largest rebounding margin .....	8, at South Carolina (1/2/15) and vs. Florida (1/4/15)
Opponents smallest rebounding margin .....	1, at Winthrop (11/29/14) and vs. Southeastern Louisiana (12/4/14)
Largest deficit overcome to win game .....	8, vs. Southeastern Louisiana (12/4/14)

# AUBURN DEFENSE

Pressure defense is a pillar of Coach Flo's style of play. Since 1987, Auburn has totaled 15 or more steals in 108 games with 20 of those games in the Coach Flo Era (5 in 2014-15).

Steals	Date	Opponent	Steals	Date	Opponent
24	12-5-2001	Tennessee State	16	11-17-2008	Temple
23	12-21-2004	Monmouth	16	11-17-2006	Winston-Salem State
23	12-7-2003	Buffalo	16	11-18-2005	Texas-Pan American
23	12-17-2000	Puerto Rico-Mayaguez	16	12-20-2001	Troy
<b>22</b>	<b>11-14-2014</b>	<b>Troy</b>	16	11-23-1999	Middle Tennessee
22	12-29-2012	Samford	16	1-9-2000	South Carolina
22	11-14-2008	Alabama A&M	16	12-20-1998	Iowa
21	12-29-2003	Alabama A&M	16	2-16-1999	South Alabama
<b>20</b>	<b>12-29-2014</b>	<b>Florida International</b>	16	2-3-1997	Jacksonville State
20	2-9-2014	Mississippi State	16	2-19-1997	South Carolina
20	3-24-2013	Western Kentucky	16	12-14-1995	Auburn-Montgomery
20	11-11-2007	Detroit	16	12-18-1992	NE Illinois
20	12-19-2007	Sam Houston State	16	12-28-1988	Syracuse
20	11-24-1995	St. Bonaventure	16	1-11-1989	Ole Miss
20	2-14-1995	Lynn	16	2-1-1989	Fort Valley State
19	12-14-2002	North Carolina A&T	16	11-11-1987	South Carolina
19	11-21-1999	Jacksonville State	16	1-6-1988	Tuskegee
19	11-30-1996	Georgia Southern	16	2-28-1988	Vanderbilt
19	1-14-1997	South Alabama	16	4-1-1988	Cal State-Long Beach
19	12-5-1987	Georgia State	15	1-5-2014	Mississippi State
19	11-29-1986	Minnesota	15	11-18-2012	Alabama A&M
<b>18</b>	<b>12-14-2014</b>	<b>Samford</b>	15	12-12-2012	George Washington
<b>18</b>	<b>12-2-2014</b>	<b>Marquette</b>	15	3-3-2013	Mississippi State
18	2-16-2014	Missouri	15	11-15-2011	Belmont
18	12-9-2012	Hofstra	15	11-30-2011	Troy
18	12-28-2010	Alabama A&M	15	2-26-2012	Ole Miss
18	12-5-2003	North Carolina A&T	15	11-12-2010	Mercer
18	12-18-2002	Appalachian State	15	12-19-2008	George Washington
18	12-8-2001	Mercer	15	12-28-2007	Davidson
18	11-29-1996	Charleston Southern	15	1-27-2008	Alabama
<b>17</b>	<b>11-17-2014</b>	<b>Grambling State</b>	15	2-14-2008	Alabama
17	12-5-2008	Sam Houston State	15	12-21-2006	Oakland
17	12-5-2007	Colgate	15	12-20-2005	Furman
17	12-6-2006	Jackson State	15	12-30-2004	Rhode Island
17	12-9-2004	New Orleans	15	12-7-2002	Furman
17	12-30-2001	Texas-San Antonio	15	11-25-2000	Bowling Green
17	11-24-2000	IUPUI	15	12-2-2000	Arkansas-Little Rock
17	11-30-1994	Auburn-Montgomery	15	12-18-2000	Nebraska
17	12-20-1994	Texas Southern	15	12-16-1999	UNC Asheville
17	12-3-1993	Lamar	15	12-22-1999	Charleston Southern
17	2-23-1994	South Alabama	15	11-29-1995	Jacksonville State
17	11-24-1990	Southern	15	12-28-1994	Old Dominion
17	12-29-1990	South Carolina	15	11-26-1993	Alcorn State
17	2-4-1991	Murray State	15	12-29-1991	Fordham
17	1-27-1990	Tuskegee	15	1-12-1991	LSU
17	2-14-1988	Kentucky	15	1-15-1991	South Alabama
16	2-23-2014	Georgia	15	3-2-1991	Ole Miss
16	12-15-2013	Florida A&M	15	12-17-1988	Syracuse
16	11-29-2013	Ball State	15	12-29-1988	Nebraska
16	11-15-2012	Alabama State	15	1-21-1989	Vanderbilt
16	11-24-2012	Texas A&M-Corpus Christi	15	1-16-1988	Mississippi State
16	12-16-2012	Temple	15	2-10-1988	Georgia
16	1-31-2013	LSU			
16	12-22-2011	Central Connecticut State			
16	2-19-2012	LSU			
16	2-23-2012	Alabama			

# MORE DEFENSE

Since 1987, Auburn has a 108-9 record when forcing 25 or more turnovers (5-1 in 2014-15).

Date	Opponent	Turnovers	Result	Date	Opponent	Turnovers	Result
12-17-00	vs. Puerto Rico-Mayaguez	45	W, 106-25	<b>12-14-14</b>	<b>Samford</b>	<b>27</b>	<b>W, 64-41</b>
2-14-95	Lynn	40	W, 107-25	<b>12-2-14</b>	<b>Marquette</b>	<b>27</b>	<b>W, 79-53</b>
12-29-03	Alabama A&M	39	W, 95-28	2-16-14	Missouri	27	L, 58-68
12-5-01	Tennessee State	39	W, 96-46	2-9-14	Mississippi State	27	W, 51-43
12-22-11	Central Connecticut State	37	W, 49-40	1-30-14	Texas A&M	27	L, 54-71
11-14-08	at Alabama A&M	37	W, 91-53	11-19-13	at Alabama A&M	27	W, 77-49
1-6-88	Tuskegee	35	W, 105-44	11-26-10	vs. Sacred Heart	27	L, 53-65
11-24-90	Southern	34	W, 99-30	11-17-07	UAB	27	W, 93-66
12-18-00	vs. Nebraska	33	W, 74-55	12-14-02	North Carolina A&T	27	W, 73-37
1-15-91	South Alabama	33	W, 86-48	11-25-02	Prairie View A&M	27	W, 74-47
12-15-87	at UCLA	32	W, 76-52	12-20-01	Troy State	27	W, 86-44
3-3-13	Mississippi State	31	W, 74-65	11-30-99	Nicholls State	27	W, 95-48
11-27-10	vs. Seton Hall	31	W, 85-51	11-27-99	Kent State	27	W, 72-56
11-24-07	vs. Winston-Salem State	31	W, 70-37	11-30-94	Auburn-Montgomery	27	W, 86-61
11-29-96	Charleston Southern	31	W, 81-42	2-5-93	South Alabama	27	W, 84-41
12-20-94	Texas Southern	31	W, 110-38	3-17-91	Holy Cross	27	W, 84-58
12-7-03	Buffalo	30	W, 82-32	2-14-88	Kentucky	27	W, 93-57
12-30-99	Coppin State	30	W, 85-56	1-5-14	at Mississippi State	26	W, 82-74
12-16-99	North Carolina-Asheville	30	W, 86-30	12-15-13	Florida A&M	26	W, 92-55
12-19-95	Eastern Washington	30	W, 69-39	3-24-13	Western Kentucky	26	W, 84-66
<b>11-14-14</b>	<b>Troy</b>	<b>29</b>	<b>W, 71-54</b>	2-28-13	at Vanderbilt	26	L, 59-44
11-29-13	Ball State	29	W, 67-51	12-29-12	Samford	26	W, 80-51
2-23-12	Alabama	29	W, 81-40	11-24-12	vs. Texas A&M-Corpus Christi	26	W, 72-57
12-28-10	Alabama A&M	29	W, 84-45	11-15-12	Alabama State	26	W, 80-43
11-15-10	Florida State	29	L, 61-67	11-9-12	vs. Maine	26	W, 71-41
11-13-09	Troy	29	W, 70-65	12-5-08	Sam Houston State	26	W, 119-54
11-17-08	Temple	29	W, 95-76	1-27-08	at Alabama	26	W, 62-48
12-19-07	at Sam Houston State	29	W, 80-36	12-5-07	Colgate	26	W, 99-47
12-20-05	at Furman	29	W, 86-42	12-30-04	Rhode Island	26	W, 80-41
12-14-03	Prairie View A&M	29	W, 100-48	11-22-02	Troy State	26	W, 69-38
12-18-02	Appalachian State	29	W, 83-58	11-21-99	Jacksonville State	26	W, 93-54
11-16-01	Florida A&M	29	W, 85-36	2-16-99	South Alabama	26	W, 89-50
1-9-00	South Carolina	29	W, 73-50	11-21-97	Troy State	26	W, 101-70
11-26-94	Texas Christian	29	W, 78-32	1-14-97	South Alabama	26	W, 89-56
11-26-93	vs. Alcorn State	29	W, 71-66, OT	12-16-95	Jacksonville State	26	W, 89-61
1-9-93	Arkansas	29	W, 68-49	11-29-95	Jacksonville State	26	W, 65-47
1-27-90	Tuskegee	29	W, 98-39	<b>11-14-14</b>	<b>Grambling State</b>	<b>25</b>	<b>W, 92-42</b>
2-1-89	Fort Valley State	29	W, 97-42	1-31-13	LSU	25	L, 55-59
12-29-88	vs. Nebraska	29	W, 80-39	1-26-06	Alabama	25	W, 65-56
11-26-88	Tennessee State	29	W, 104-30	11-21-03	Stetson	25	W, 92-37
12-16-12	Temple	28	W, 71-49	12-8-01	Mercer	25	W, 97-59
12-9-12	Hofstra	28	W, 68-58	11-25-00	Bowling Green	25	W, 94-61
2-26-12	Ole Miss	28	W, 46-43	11-26-99	Mercer	25	W, 82-41
11-11-07	Detroit	28	W, 91-47	1-18-97	Mississippi State	25	W, 77-59
12-21-04	at Monmouth	28	W, 73-44	11-24-95	St. Bonaventure	25	W, 91-34
12-2-00	vs. Arkansas-Little Rock	28	W, 106-37	12-3-93	vs. Lamar	25	W, 56-43
11-24-00	IUPUI	28	W, 70-55	2-23-93	Oral Roberts	25	W, 78-42
11-22-00	UNC Asheville	28	W, 70-31	1-6-93	Houston	25	W, 81-51
12-22-99	Charleston Southern	28	W, 79-31	1-21-91	New Orleans	25	W, 96-56
12-20-99	Texas-Arlington	28	W, 75-42	12-18-90	at Oregon	25	W, 69-51
11-23-99	Middle Tennessee State	28	W, 93-51	2-10-90	Georgia	25	W, 85-64
12-30-96	vs. George Mason	28	L, 55-58	1-31-90	DePaul	25	W, 75-48
2-13-95	St. Leo	28	W, 104-33	1-20-90	at Vanderbilt	25	W, 96-93
2-4-91	Murray State	28	W, 81-44	12-28-88	vs. Syracuse	25	W, 76-52
12-9-89	at Illinois	28	W, 70-53	1-27-88	at Alabama	25	W, 88-57
2-22-89	Alabama	28	W, 89-44	1-20-88	Tennessee-Chattanooga	25	W, 96-62
12-14-88	at Detroit	28	W, 87-42				
2-28-88	at Vanderbilt	28	W, 89-57				
<b>1-4-15</b>	<b>Florida</b>	<b>27</b>	<b>L, 50-63</b>				
<b>12-29-14</b>	<b>at Florida International</b>	<b>27</b>	<b>W, 81-44</b>				

## MISCELLANEOUS STATISTICS

Double-Doubles	Season	Career
Brandy Montgomery	0	1
Hasina Muhammad	1	2
Tra'cee Tanner	3	6

30+ Point Games	Season	Career
Tra'cee Tanner	1	1

20+ Point Games	Season	Career
Brandy Montgomery	2	4
Hasina Muhammad	1	11
Tra'cee Tanner	2	3

10+ Rebound Games	Season	Career
Katie Frerking	1	1
Brandy Montgomery	0	1
Hasina Muhammad	1	2
Tra'cee Tanner	3	6

10+ Assist Games	Season	Career
Kiani Parker	0	1

5+ Steal Games	Season	Career
Katie Frerking	1	1
Brandy Montgomery	1	1
Hasina Muhammad	1	5
Tra'cee Tanner	0	2

5+ Block Games	Season	Career
Hasina Muhammad	1	3

## GAMES LED AUBURN IN . .

Scoring	Season	Career
Khady Dieng	2	2
Jazmine Jones	1	1
Brandy Montgomery	3	7
Hasina Muhammad	3	28
Tra'cee Tanner	10	14

Rebounding	Season	Career
Cabriana Capers	1	9
Katie Frerking	8	8
Jazmine Jones	1	1
Jessica Jones	2	2
Brandy Montgomery	3	3
Hasina Muhammad	3	16
Kiani Parker	1	1
Asia Roberson	1	1
Tra'cee Tanner	7	21

Assists	Season	Career
Katie Frerking	1	1
Brandy Montgomery	1	2
Hasina Muhammad	1	11
Kiani Parker	9	23
Neydja Petithomme	7	7
Tra'cee Tanner	1	4

(includes games where lead was shared)

## 2014-15 DOUBLE-DOUBLES

Player (Game)	Points	Rebounds
Tra'cee Tanner (Troy, 11/14)	16	10
Tra'cee Tanner (St. John's, 12/20)	12	10
Tra'cee Tanner (Florida, 1/4)	12	10
Hasina Muhammad (Georgia, 1/11)	18	10

## Last Time an Auburn Team . .

Scored 100 points	Auburn 119, Sam Houston State 54 (Dec. 5, 2008)
Scored 100 points in an SEC game	Auburn 102, Tennessee 96, SEC Tournament in Albany, Ga. (Mar. 6, 1987)
Scored 100 at Auburn	Auburn 119, Sam Houston State 54 (Dec. 5, 2008)
Scored 100 points and lost	Never
Scored 110 points	Auburn 119, Sam Houston State 54 (Dec. 5, 2008)
Scored 115 points	Auburn 119, Sam Houston State 54 (Dec. 5, 2008)
Scored at least 60 points in a half	62-vs. Sam Houston State (Dec. 5, 2008)
Had 35+ rebound margin	36-Auburn 52, Alabama A&M 16 in Normal, Ala. (Nov. 19, 2013)
Had 25+ rebound margin	36-Auburn 52, Alabama A&M 16 in Normal, Ala. (Nov. 19, 2013)
Had 20+ rebound margin	23-Auburn 47, Grambling State 24 in Auburn (Nov. 17, 2014)
Attempted 35 free throws	35-vs. Florida A&M (Nov. 28, 2009)
Attempted 40 free throws	41-vs. Alabama State (Nov. 15, 2006)
Made 30 free throws	31-vs. Northwestern State (31-43) (Dec. 30, 2003)
Had 25 assists	26 - vs. Southeastern Louisiana (Dec. 4, 2014)
Had 25 turnovers	25 - at Kentucky (Jan. 8, 2015)
Had 25+ steals	25- vs. Arkansas-Little Rock (Dec. 2, 2000)
Had 20-24 steals	20 - at Florida International (Dec. 29, 2014)
Had 15-19 steals	18 - vs. Samford (Dec. 14, 2014)
Had 10-14 blocks	10 - vs. Old Dominion in Auburn, Ala. [WNIT] (March 24, 2014)
Had 15+ blocks	15 - at Florida International (Dec. 29, 2014)
Scored 25 points or less	25- vs. Mercer (1971)
Played an overtime game	at Ole Miss (March 2, 2014)
Won an overtime game	Auburn 70, Alabama 65 [20T] in Auburn, Ala. (Feb. 27, 2014)
Lost an overtime game	Ole Miss 73, Auburn 71 in Oxford, Miss. (March 2, 2014)
Played a double overtime game	Auburn 70, Alabama 65 [20T] in Auburn, Ala. (Feb. 27, 2014)
Played at least three overtimes	Never
Shot 70% for a half	70.6%, 24-34 - vs. Florida A&M in Auburn, Ala. (Dec. 15, 2013)
Shot 60% for a game	vs. Alabama (61.8%, 34-55) (Jan. 22, 2009)
Shot less than 30% for a game	(27.6%, 16-58) vs. Hampton at Miami, Fla. (Dec. 30, 2014)
Shot 90% from the free throw line (minimum 10 attempts)	(10-10) vs. Mississippi State (Feb. 3, 2008)
Shot 50% from 3-point line	(5-of-6, 83%) vs. Alabama A&M in Auburn, Ala. (Nov. 18, 2012)
Shot 20-30% in a half	8-of-31, 25.8% in the first half vs. Tennessee (Jan. 15, 2015)
Shot less than 20% in a half	5-of-30, 16.7% in the first half vs. Hampton in Miami, Fla. (Dec. 30, 2014)
Shot 55% or better and lost	58.1%, 25-43 vs. Tennessee, (Jan. 20, 2005)
Made at least 10 3-point field goals	10-of-25 vs. Maine in Raleigh, N.C. (Nov. 9, 2012)
Failed to make a 3-point field goal	0-of-3 at Mississippi State in Starkville, Miss. [WNIT] (March 27, 2014)
Had at least 60 rebounds	61 vs. Stephen F. Austin, (Dec. 17, 2007)
Had at least 50 rebounds	51 - vs. Troy (Nov. 14, 2014)
Scored less than 20 points in a 1st half	18 points vs. Tennessee in Auburn, Ala. (Jan. 15, 2015)
Scored less than 20 points in a 2nd half	15 points at LSU in Baton Rouge, La. (Feb. 19, 2012)
Scored less than 50 points in a game	42 points vs. Tennessee in Auburn, Ala. (Jan. 15, 2014)

## Last Time an Auburn Player . .

Scored 40 points	41-Consweila Sparrow vs. South Alabama (Feb. 17, 1998)
Scored 35 points	35-DeWanna Bonner vs. Tennessee (Jan. 25, 2009)
Scored 30 points	31-Tra'cee Tanner vs. Grambling State (Nov. 17, 2014)
Attempted 25 field goals	25-Tyrese Tanner vs. Alabama (Feb. 27, 2014)
Attempted a slam dunk	Hasina Muhammad vs. St. John's in Auburn, Ala. (Dec. 6, 2013)
Recorded a double-double	Hasina Muhammad (18 pts/10 rebs) vs. Georgia (Jan. 11, 2015)
Recorded a double-double with points and assists	Najast Ouardad (14 points/11 assists) vs. Samford in Auburn, Ala. (Dec. 29, 2012)
Recorded consecutive double-doubles	Tyrese Tanner (20 pts/11 reb) at Ole Miss (March 2, 2014); (16 pts/12 reb) vs. Ole Miss [SEC] (March 6, 2014)
Recorded three consecutive double-doubles	Tyrese Tanner (26 pts/11 reb) vs. Alabama (Feb. 27, 2014), (20 pts/11 reb) at Ole Miss (March 2, 2014); (16 pts/12 reb) vs. Ole Miss [SEC] (March 6, 2014)
Two players recorded a double-double	Peyton Davis (17 pts/12 reb) & Tyrese Tanner (19 pts/10 reb) at Alabama A&M in Normal, Ala. (Nov. 19, 2013)
Had a double-double at halftime	DeWanna Bonner (14 pts./10 rebs.) vs. Ole Miss (Mar. 6, 2009)
Recorded a triple-double	Whitney Boddie (24 pts./11 rebs./12 asst.) vs. Sam Houston State (Dec. 5, 2008)
Had 10 assists	11 - Kiani Parker at Vanderbilt (Feb. 13, 2014)
Had 15 assists	18-Martha Monk vs. Alabama State (Feb. 18, 1981)
Had 10 blocks	13- Marita Payne vs. Arkansas (Feb. 3, 2005)
Had 5 blocks	5 - Hasina Muhammad at Kentucky (Jan. 8, 2015)
Had 5 steals	5 - Brandy Montgomery at Florida International (Dec. 29, 2014)
Had 15 rebounds	17-Peyton Davis vs. Arkansas in Auburn, Ala. (Jan. 3, 2013)
Had 20 rebounds	20-Monique Morehouse at LSU (Feb. 4, 1995)
Made 15 field goals	15-Consweila Sparrow (15-16) vs. South Alabama (Feb. 17, 1998)
Made 5 three-point field goals	6 - Brandy Montgomery at Virginia in Charlottesville, Va. (Nov. 23, 2014)
Two players scored 20 points	Tyrese Tanner (24) and Hasina Muhammad (27) vs. Western Kentucky in Auburn, Ala. (March 24, 2013)
Two players scored 30 points	Laticia Morris (33 points) & Tara Williams (30 points) vs. South Alabama (Jan. 14, 1997)
Back-to-back 25-point games	Alli Smalley 26 pts. vs. Kentucky (Feb. 28, 2010) & 29 pts. vs. Florida in SEC Tournament in Duluth, Ga. (Mar. 4, 2010)
Only one player scored in double figures	Tra'cee Tanner (14 points) vs. Tennessee in Auburn, Ala. (Jan. 15, 2015)



**SEC PRESEASON POLL (Media Vote)**

(First-place votes in Parentheses)

**Order of Finish**

1. South Carolina .....	210
2. Tennessee .....	191
3. Texas A&M .....	179
4. Kentucky .....	154
5. Vanderbilt .....	150
6. Georgia .....	132
7. LSU .....	122
8. Mississippi State .....	108
9. Florida .....	96
10. Auburn .....	83
11. Arkansas .....	77
11. Missouri .....	77
13. Alabama .....	74
14. Ole Miss .....	21

**Player of the Year**

Tiffany Mitchell, South Carolina

**All-SEC Team**

Martha Alwal, Mississippi State  
 Tiffany Mitchell, South Carolina  
 Aleighsa Welch, South Carolina  
 Isabelle Harrison, Tennessee  
 Courtney Walker, Texas A&M

**SEC PRESEASON POLL (Coaches' Vote)****Order of Finish**

1. South Carolina .....	169
2. Tennessee .....	155
3. Texas A&M .....	144
4. Kentucky .....	135
5. Georgia .....	108
6. Vanderbilt .....	107
7. LSU .....	94
8. Mississippi State .....	87
9. Florida .....	86
10. Auburn .....	53
11. Missouri .....	48
12. Arkansas .....	40
13. Alabama .....	25
14. Ole Miss .....	23

**Player of the Year**

Tiffany Mitchell, South Carolina

**All-SEC First Team**

Jessica Jackson, Arkansas  
 Jennifer O'Neill, Kentucky  
 Danielle Ballard, LSU  
 Martha Alwal, Mississippi State  
 Alaina Coates, South Carolina  
 Tiffany Mitchell, South Carolina  
 Aleighsa Welch, South Carolina  
 Bashaara Graves, Tennessee  
 Isabelle Harrison, Tennessee  
 Courtney Walker, Texas A&M

**All-SEC Second Team**

Kayla Lewis, Florida  
 Shacobia Barbee, Georgia  
 Bria Goss, Kentucky  
 Tia Faleru, Ole Miss  
 Morgan Eye, Missouri  
 Jordan Jones, Texas A&M  
 Courtney Williams, Texas A&M  
 Rebekah Dahlman, Vanderbilt

Five players scored in double figures .....	Montgomery (20), Frerking (12), Muhammad (12), Dieng (10), Petithomme (10)
.....	at Florida International (Dec. 29, 2014)
Six players scored in double figures .....	Carrier (19 pts.), Bonner (18 pts.), Smalley (16 pts.), Boddie (13 pts.), R. Hobbs (13 pts.), Hilliard (13 pts.) & S. Hobbs (10 pts.) vs. Sam Houston State (Dec. 5, 2008)
Seven players scored in double figures .....	Carrier (19 pts.), Bonner (18 pts.), Smalley (16 pts.), Boddie (13 pts.), R. Hobbs (13 pts.), Hilliard (13 pts.) & S. Hobbs (10 pts.) vs. Sam Houston State (Dec. 5, 2008)
Scored 20 points & had 20 rebounds .....	Lauretta Freeman (30 pts/21 rebs.) vs. Alabama, (Feb. 17, 1993)
Two players had 10 rebounds .....	Peyton Davis (12) and Tyrese Tanner (10) at Alabama A&M in Normal, Ala. (Nov. 19, 2013)
Three players had 10 rebounds .....	Jordan Greenleaf (12 rebs.), DeWanna Bonner (12 rebs.) & Whitney Boddie (10 rebs.) vs. Oakland (Nov. 21, 2007)
Played every minute .....	Jordan Greenleaf (40 mins.) vs. Florida in Duluth, Ga. [SEC] (Mar. 4, 2010)
Played more than 40 minutes .....	Alli Smalley (45 mins.), Jordan Greenleaf (43 mins.) & Morgan Toles (41 mins.) at LSU (Jan. 10, 2010)

**Last Time an Auburn Opponent...**

Shot less than 30% in a game (SEC) .....	Ole Miss - 28.1% (16-of-57) in Duluth, Ga. [SEC] (March 6, 2014)
Shot less than 30% in a game (Non-conf) .....	Florida International - 23.8% (15-of-63) in Miami, Fla. (Dec. 29, 2014)
Shot 60% in a game .....	Vanderbilt - 60.4% in Nashville, Tenn. [SEC] (Mar. 5, 2004)
Scored 100 points .....	Georgia 102, Auburn 72 in Athens, Ga. (Mar. 3, 1984)
Scored 100 points at Auburn .....	Tuskegee 105, Auburn 98 (2OT) (Feb. 12, 1979)
Scored 100 points and Lost .....	Never
Scored 110 points .....	Never
Had 25+ rebound margin .....	Never
Had a 20+ rebound margin .....	Never
Scored less than 20 points in a 1st half .....	18 - SMU in Queens, N.Y. (Dec. 21, 2014)
Scored less than 20 points in a 2nd half .....	17 - Ole Miss in Duluth, Ga. [SEC] (March 6, 2014)
Had 50 rebounds .....	51 - at Alabama in Tuscaloosa, Ala. (Jan. 24, 2013)
Had 25 assists .....	25 - by Florida International in Miami, Fla. (Dec. 19, 1993)
Had 25 turnovers .....	27 - Florida in Auburn, Ala. (Jan. 4, 2015)
Had 15 steals .....	16 - Florida in Auburn, Ala. (Jan. 4, 2015)
Had 10 blocks .....	12 - by Tennessee (Jan. 10, 2008)
Failed to make a 3-point field goal .....	by Ole Miss (0-7) in Auburn, Ala. (Feb. 26, 2012)
Attempted 35 free throws .....	36 - by Arizona (25-36) (Dec. 19, 2000)
Made 30 free throws .....	30 - by Arkansas (Jan. 22, 1995)
Made 10 three-point field goals .....	10 - Florida Gulf Coast in Auburn, Ala. (Nov. 20, 2014)
Made 15 three-point field goals .....	18 - Missouri in Columbia, Mo. (Jan. 6, 2013)
Scored less than 50 points in a game .....	44 - Hampton in Miami, Fla. (Dec. 30, 2014)
Scored 40 points or less .....	39 - Alabama in Tuscaloosa, Ala. (Jan. 16, 2014)
Scored 30 points or less .....	27 - Presbyterian in Auburn, Ala. (Dec. 18, 2013)
Scored 25 points or less .....	25 - by Puerto Rico Mayaguez (Dec. 17, 2000)
Scored 11 points or less .....	11 - by Montevallo (1973) and 11 - by Jeff Davis (1973)

**Last Time an Auburn Opponent's Player...**

Scored 30 points (non-conference) .....	30 - Stephanie Haas of Florida Gulf Coast in Auburn, Ala. (Nov. 20, 2014)
Scored 30 points (SEC) .....	33 - Morgan Eye of Missouri in Columbia, Mo. (Jan. 6, 2013)
Scored 35 points .....	38 - Lindsay Shearer of Kent State in Kent, Ohio (Nov. 20, 2005)
Attempted 25 field goals .....	27 - Jantel Lavender (9-27) of Ohio State (Nov. 23, 2008)
Scored 20 points & had 20 rebounds .....	Young of Baylor in the Women's NIT Championship Game, (20 pts./25 rebs.) (Apr. 4, 2003)
Two players scored 20 points .....	by Vanderbilt, Christina Foggie (26 pts) and Jasmine Lister (23 pts) in Auburn, Ala. (Jan. 9, 2014)
Three players scored 20 points .....	by LSU in Baton Rouge, Chatman (22 pts), Johnson (21 pts) & Lowery (20 pts) (Jan. 12, 1991)
Five players scored in double figures .....	Lorenzen (10), Needles (11), Lewis (10), Williams (11), Copeland (12) of Florida (Jan. 4, 2015)
Six players scored in double figures .....	Williams (10), Lewis (13), Bonds (18), Peoples (10), Miller (12), Svete (12) of Florida (Jan. 26, 2014)
Recorded a double-double .....	Shacobia Barbee (15 pts/11 rebs) of Georgia (Jan. 11, 2015)
Recorded a double-double with points and assists .....	Jasmine Lister (23 pts/10 assists) of Vanderbilt in Auburn, Ala. (Jan. 9, 2014)
Recorded a triple-double .....	Ceira Ricketts (14 pts./13 rebs./12 asst.) of Arkansas (Jan. 18, 2009)
Two players recorded a double-double .....	A'Ja Wilson (12 pts/10 reb) & Alaina Coates (11 pts/14 rebs) of South Carolina (Jan. 2, 2015)
Committed 10 turnovers .....	10 - Bianca McGee of Western Kentucky in Auburn, Ala. (March 24, 2013)
Committed 15 turnovers .....	15 - Andrea Thomas of Hofstra in Auburn, Ala. (Dec. 9, 2012)
Had 15 rebounds .....	16 - by Shante Evans of Hofstra in Auburn, Ala. (Dec. 9, 2012)
Had 20 rebounds .....	20 - Sylvia Fowles of LSU (Jan. 28, 2007)
Had 10 assists .....	10 - Ariel Massengale of Tennessee in Knoxville, Tenn. (Feb. 21, 2013)
Had 10 blocks .....	Never
Had 5 blocks .....	5 - Martha Alwal of Mississippi State in Starkville, Miss. (Jan. 5, 2014)
Had 5 steals .....	5 - Charlie Needles of Florida in Auburn, Ala. (Jan. 4, 2015)
Made 15 field goals .....	15 - Chamique Holdsclaw (15-21) of Tennessee (Feb. 1, 1998)
Made 10 3-point field goals .....	11 - Morgan Eye (11-18) of Missouri in Columbia, Mo. (Jan. 6, 2013)
Had 15 assists .....	16 - Cindy McMahan of Alabama-Huntsville (Nov. 24, 1980)

**2014-15 Auburn Individual Highs...****First Half**

Points.....	17, Tra'Cee Tanner vs. Grambling State (11/17/14)
Field Goals Made.....	8, Tra'Cee Tanner vs. Grambling State (11/17/14)
Field Goal Attempts.....	12, Brandy Montgomery at Virginia (11/23/14)
3-Point Field Goals Made.....	4, Brandy Montgomery at Virginia (11/23/14)
3-Point Field Goal Attempts.....	9, Brandy Montgomery at Virginia (11/23/14)
Free Throws Made.....	4, twice; last, Tra'Cee Tanner vs. Florida (1/4/15)
Free Throws Attempted.....	7, Jazmine Jones vs. Marquette (12/2/14)
Rebounds.....	7, Tra'Cee Tanner at St. John's (12/20/14)
Assists.....	5, Kiani Parker vs. Troy (11/14/14)
Blocked Shots.....	4, Hasina Muhammad vs. Florida (1/4/15)
Steals.....	5, Brandy Montgomery at FIU (12/29/14)

**Second Half**

Points.....	18, Hasina Muhammad at South Carolina (1/2/15)
Field Goals Made.....	6, 3x; last, Hasina Muhammad vs. Georgia (1/11/15)
Field Goal Attempts.....	11, Brandy Montgomery vs. Florida (1/4/15)
3-Point Field Goals Made.....	2, 4x; last, Montgomery & Petithomme vs. SE Louisiana (12/4/14)
3-Point Field Goal Attempts.....	6, twice; last, Brandy Montgomery vs. Georgia (1/11/15)
Free Throws Made.....	8, Hasina Muhammad at South Carolina (1/2/15)
Free Throws Attempted.....	9, Kiani Parker vs. SMU (12/21/14)
Rebounds.....	6, 5x; last, Tra'Cee Tanner vs. Florida (1/4/15)
Assists.....	6, Neydja Petithomme vs. Southeastern Louisiana (12/4/14)
Blocked Shots.....	4, Hasina Muhammad vs. SMU (12/21/14)
Steals.....	3, 8x; last, Tra'Cee Tanner vs. Florida (1/4/15)

**Game**

Points.....	31, Tra'Cee Tanner vs. Grambling State (11/17/14)
Field Goals Made.....	14, Tra'Cee Tanner vs. Grambling State (11/17/14)
Field Goal Attempts.....	20, Brandy Montgomery at Virginia (11/23/14)
3-Point Field Goals Made.....	6, Brandy Montgomery at Virginia (11/23/14)
3-Point Field Goal Attempts.....	11, Brandy Montgomery at Virginia (11/23/14)
Free Throws Made.....	10, Hasina Muhammad at South Carolina (1/2/15)
Free Throws Attempted.....	10, Hasina Muhammad at South Carolina (1/2/15)
Rebounds.....	10, 5x; last, Hasina Muhammad vs. Georgia (1/11/15)
Assists.....	8, twice; last, Neydja Petithomme at FIU (12/29/14)
Blocked Shots.....	5, Hasina Muhammad at Kentucky (1/8/15)
Steals.....	7, Hasina Muhammad vs. Samford (12/14/14)

**2014-15 Auburn Team Highs...****First Half**

Points.....	46, vs. Grambling State (11/17/14)
Field Goals Made.....	21, vs. Grambling State (11/17/14)
Field Goal Attempts.....	38, at FIU (12/29/14)
3-Point Field Goals Made.....	5, at Virginia (11/23/14) and vs. SMU (12/21/14)
3-Point Field Goal Attempts.....	13, twice, last at Virginia (11/23/14)
Free Throws Made.....	12, vs. Marquette (12/2/14)
Free Throws Attempted.....	18, vs. Marquette (12/2/14)
Rebounds.....	27, vs. Hampton (12/30/14)
Assists.....	13, vs. Grambling State (11/17/14)
Blocked Shots.....	8, at FIU (12/29/14)
Steals.....	13, vs. Troy (11/14/14)

**Second Half**

Points.....	47, vs. Marquette (12/2/14)
Field Goals Made.....	20, vs. Grambling State (11/17/14)
Field Goal Attempts.....	34, vs. Marquette (12/2/14)
3-Point Field Goals Made.....	5, at Winthrop (11/29/14)
3-Point Field Goal Attempts.....	13, at Winthrop (11/29/14)
Free Throws Made.....	11, at Kentucky (1/8/15)
Free Throws Attempted.....	17, at Kentucky (1/8/15)
Rebounds.....	28, vs. Troy (11/14/14)
Assists.....	16, twice; last vs. Southeastern Louisiana (12/4/14)
Blocked Shots.....	7, at FIU (12/29/14)
Steals.....	11, vs. Grambling State (11/17/14)

**Game**

Points.....	92, vs. Grambling State (11/17/14)
Field Goals Made.....	41, vs. Grambling State (11/17/14)
Field Goal Attempts.....	69, 4x, last at FIU (12/29/14)
3-Point Field Goals Made.....	8, at Virginia (11/23/14)
3-Point Field Goal Attempts.....	21, at Winthrop (11/29/14)
Free Throws Made.....	19, vs. Marquette (12/2/14)
Free Throws Attempted.....	26, vs. Marquette (12/2/14)
Rebounds.....	51, vs. Troy (11/14/14)
Assists.....	29, vs. Grambling State (11/17/14)
Blocked Shots.....	15, at FIU (12/29/14)
Steals.....	22, vs. Troy (11/14/14)

**Specialty Statistics (Auburn-Opponent)**

<b>Opponent</b>	<b>Bench Points</b>	<b>Points in the Paint</b>	<b>Points off Turnovers</b>	<b>Second Chance Points</b>	<b>Fast Break Points</b>
vs. Troy	30-16	38-14	29-19	10-7	16-2
vs. Grambling State	31-12	74-16	34-8	16-8	30-4
vs. Florida Gulf Coast	21-36	38-30	19-18	18-11	4-4
at Virginia	13-6	18-28	13-23	17-10	0-6
at Winthrop	19-28	28-18	15-14	11-4	6-2
vs. Marquette	33-16	46-18	28-7	12-14	24-2
vs. Southeastern Louisiana	30-9	36-12	23-9	9-5	8-6
vs. Samford	29-2	40-20	27-6	11-6	16-0
vs. Savannah State	38-7	26-34	22-24	11-12	10-12
at St. John's	12-1	26-16	14-21	11-7	11-4
vs. SMU	19-7	28-14	24-19	16-5	6-4
at Florida International	33-13	58-20	34-4	6-15	30-0
vs. Hampton	8-2	26-20	14-15	12-16	4-4
at South Carolina	38-39	24-52	12-28	13-16	8-22
vs. Florida	26-23	22-24	17-18	11-14	12-2
at Kentucky	18-28	28-34	6-23	10-12	0-8
vs. Georgia	5-7	20-18	7-19	13-21	8-4
vs. Tennessee	4-5	28-24	8-12	11-15	6-0

**Lead-Deficit Comparison**

<b>Opponent</b>	<b>Largest Lead</b>	<b>Largest Deficit</b>	<b>Lead Changes</b>	<b>Ties</b>	<b>Result</b>
vs. Troy	22 (2nd, 11:52)	3 (1st, 14:32)	2	6	W, 71-54
vs. Grambling State	53 (2nd, 1:58)	--	0	0	W, 92-42
vs. Florida Gulf Coast	4 (2nd, 12:37)	7 (1st, 1:17)	12	12	W, 72-69
at Virginia	4 (1st, 18:01)	21 (2nd, 8:45)	6	2	L, 51-66
at Winthrop	6 (2nd, 13:30)	8 (1st, 14:01)	4	6	L, 54-56
vs. Marquette	31 (2nd, 5:17)	2 (1st, 19:41)	5	5	W, 79-53
vs. Southeastern Louisiana	29 (2nd, 4:53)	8 (1st, 12:02)	2	0	W, 72-44
vs. Samford	25 (2nd, 0:28)	--	0	1	W, 64-41
vs. Savannah State	17 (2nd, 6:55)	1 (1st, 16:53)	2	1	W, 62-56
at St. John's	6 (1st, 17:29)	17 (1st, 5:52)	1	0	L, 49-56
vs. SMU	23 (2nd, 17:41)	--	0	0	W, 56-43
at Florida International	41 (2nd, 5:53)	6 (1st, 12:17)	5	2	W, 81-44
vs. Hampton	5 (1st, 17:57)	10 (2nd, 8:26)	3	2	L, 42-44
at South Carolina	--	23 (2nd, 5:53)	0	0	L, 58-77
vs. Florida	5 (1st, 3:11)	16 (2nd, 5:05)	6	4	L, 50-63
at Kentucky	--	23 (2nd, 0:49)	0	1	L, 57-78
vs. Georgia	11 (1st, 4:53)	7 (2nd, 1:20)	11	4	L, 52-57
vs. Tennessee	3 (1st, 9:57)	15 (2nd, 1:48)	2	1	L, 42-54

## Scoring Breakdown

(Percentage of total points in parentheses)

Opponent	Front Court	Back Court	Sr.	Jr.	So.	Fr.	Starters	Bench
vs. Troy	50 (70.4)	21 (29.6)	10	16	25	20	41 (57.7)	30 (42.3)
vs. Grambling State	47 (51.1)	45 (48.9)	9	31	29	23	61 (66.3)	31 (33.7)
vs. Florida Gulf Coast	40 (55.6)	32 (44.4)	14	19	28	11	51 (70.8)	21 (29.2)
at Virginia	17 (33.3)	34 (66.7)	8	6	29	7	38 (74.5)	13 (25.5)
at Winthrop	25 (46.3)	29 (53.7)	5	13	26	10	35 (64.8)	19 (35.2)
vs. Marquette	49 (62.0)	30 (38.0)	12	16	28	23	43 (54.4)	36 (45.6)
vs. Southeastern Louisiana	34 (47.2)	38 (52.8)	8	15	23	26	42 (58.3)	30 (41.7)
vs. Samford	42 (65.6)	22 (34.4)	9	11	22	22	35 (54.7)	29 (45.3)
vs. Savannah State	34 (54.8)	28 (45.2)	17	6	23	16	24 (38.7)	38 (61.3)
at St. John's	24 (49.0)	25 (51.0)	14	12	17	6	37 (75.5)	12 (24.5)
vs. SMU	22 (39.3)	34 (60.7)	19	4	23	10	37 (66.1)	19 (33.9)
at Florida International	41 (50.6)	40 (49.4)	12	6	42	21	48 (59.3)	33 (40.7)
vs. Hampton	28 (66.7)	14 (33.3)	0	21	21	0	34 (81.0)	8 (19.0)
at South Carolina	37 (63.8)	21 (36.2)	31	4	11	12	20 (34.5)	36 (65.5)
vs. Florida	33 (66.0)	17 (34.0)	13	18	12	7	24 (48.0)	26 (52.0)
at Kentucky	41 (71.9)	16 (28.1)	15	26	9	7	39 (68.4)	18 (31.6)
vs. Georgia	35 (67.3)	17 (32.7)	18	12	8	14	47 (90.4)	5 (9.6)
vs. Tennessee	22 (52.3)	20 (47.7)	8	14	20	0	38 (90.5)	4 (9.5)

## Comparison Statistics (Auburn/Opponent)

Opponent	1st	2nd	Score	Mar	Total FG	FG Pct	3-Pointers	3FG Pct	Free Throws	FT Pct	Reb.	Mar	Assist	TO	Bk	Stl	Fouls
Troy	43/29	28/25	71-54	+17	30-69/17-64	.435/.266	4-18/6-23	.222/.261	7-17/14-21	.412/.667	51/41	+10	21/10	25/29	5/0	22/15	17/16
Grambling State	46/20	46/22	92-42	+50	41-69/15-53	.594/.283	2-7/4-25	.286/.160	8-18/8-10	.444/.800	47/24	+23	29/9	15/25	3/0	17/10	15/18
Florida Gulf Coast	35/37	37/32	72-69	+3	29-55/25-54	.527/.463	5-13/10-25	.385/.400	9-11/9-10	.818/.900	30/27	+3	13/13	18/17	3/1	8/12	11/15
at Virginia	28/33	23/33	51-66	(15)	20-62/23-46	.323/.500	8-20/7-10	.400/.700	3-12/13-20	.250/.650	32/39	(7)	12/11	15/17	2/4	8/8	18/16
at Winthrop	22/27	32/29	54-56	(2)	22-65/18-42	.338/.429	7-21/4-11	.333/.364	3-4/16-25	.750/.640	36/37	(1)	16/10	12/20	3/7	12/4	18/9
Marquette	32/30	47/23	79-53	+26	29-69/16-59	.420/.271	2-6/6-24	.333/.250	19-26/15-26	.731/.577	42/46	(4)	18/8	10/27	2/6	18/6	24/23
SE Louisiana	26/21	46/23	72-44	+28	30-56/16-60	.536/.267	7-17/7-33	.412/.212	5-11/5-6	.455/.833	36/37	(1)	26/9	12/17	3/1	7/8	10/15
Samford	32/20	32/21	64-41	+23	25-61/15-40	.410/.375	1-8/4-15	.125/.267	13-24/7-14	.542/.500	36/36	--	11/7	11/27	4/1	18/7	14/19
Savannah St.	31/19	31/37	62-56	+6	26-52/23-56	.500/.411	3-9/3-12	.333/.250	7-12/7-9	.583/.778	34/30	+4	13/9	22/21	5/2	11/11	12/17
at St. John's	22/32	27/24	49-56	(7)	21-55/19-43	.382/.442	3-11/3-10	.273/.300	4-5/15-21	.800/.714	35/27	+8	12/13	15/13	0/5	7/7	18/12
vs. SMU	35/18	21/25	56-43	+13	20-50/15-57	.400/.263	5-14/3-21	.400/.263	11-23/10-14	.478/.714	38/45	(7)	11/13	18/23	8/6	14/5	20/21
at FIU	43/21	38/23	81-44	+37	38-69/15-63	.551/.238	2-5/3-11	.400/.273	3-8/11-17	.375/.647	41/45	(4)	20/6	14/27	15/3	20/5	15/8
vs. Hampton	12/21	30/23	42-44	(2)	16-58/17-52	.276/.327	1-13/4-18	.077/.222	9-17/6-10	.529/.600	47/36	+11	6/8	18/16	6/2	5/10	16/14
at South Carolina	17/34	41/43	48-77	(19)	21-62/30-62	.339/.484	4-14/3-11	.286/.273	12-14/14-23	.857/.609	34/42	(8)	8/17	16/18	6/6	11/8	26/16
vs. Florida	29/29	21/34	50-63	(13)	20-60/23-51	.333/.451	1-11/8-20	.091/.400	9-13/9-10	.692/.900	32/40	(8)	15/12	20/27	6/4	13/16	15/15
at Kentucky	25/37	32/41	57-78	(21)	22-59/28-65	.373/.431	1-5/7-19	.200/.368	12-21/15-27	.571/.556	45/35	+10	17/17	25/12	9/6	4/10	23/17
vs. Georgia	26/24	26/33	52-57	(5)	21-58/14-44	.362/.318	4-20/5-15	.200/.333	6-10/24-31	.600/.774	37/33	+4	12/9	15/14	4/1	7/7	28/15
vs. Tennessee	18/26	24/28	42-54	(12)	19-59/22-52	.322/.423	2-9/5-11	.222/.455	2-6/5-6	.333/.833	39/33	+6	12/14	15/13	2/2	10/12	7/10



## Game-by-Game Leaders

	Points	Rebounds	Assists	Steals	Blocked Shots
vs. Troy	16-Tra'Cee Tanner	10-Tra'Cee Tanner	8-Kiani Parker	5-Katie Frerking	1-(Five players)
vs. Grambling State	31-Tra'Cee Tanner	6-(Four players)	7-Brandy Montgomery	4-Dieng/Petithomme	2-Katie Frerking
vs. Florida Gulf Coast	19-Tra'Cee Tanner	6-Tra'Cee Tanner	3-Frerking/Parker	3-Neydja Petithomme	3-Hasina Muhammad
at Virginia	24-Brandy Montgomery	6-Katie Frerking	4-Kiani Parker	2-Montgomery/Parker	1-Tanner/Muhammad
at Virginia	11-Tanner/Montgomery	6-Katie Frerking	6-Kiani Parker	3-Hasina Muhammad	1-(Three players)
vs. Marquette	16-Tra'Cee Tanner	8-Jessica Jones	4-Kiani Parker	4-Brandy Montgomery	1-Ja. Jones/Tanner
vs. Southeastern Louisiana	15-Tra'Cee Tanner	6-Tra'Cee Tanner	6-Neydja Petithomme	2-Muhammad/Petithomme	2-Hasina Muhammad
vs. Samford	12-Jazmine Jones	7-Katie Frerking	4-Kiani Parker	7-Hasina Muhammad	4-Hasina Muhammad
vs. Savannah State	14-Hasina Muhammad	6-(Three players)	4-Parker/Muhammad	4-Katie Frerking	2-Muhammad/Je. Jones
at St. John's	12-Tanner/Dieng	10-Tra'Cee Tanner	5-Kiani Parker	3-Kiani Parker	--
vs. SMU	14-Khady Dieng	5-(Four players)	4-Neydja Petithomme	4-Hasina Muhammad	4-Hasina Muhammad
at Florida International	20-Brandy Montgomery	6-Frerking/Tanner	8-Neydja Petithomme	5-Brandy Montgomery	4-Tanner/Muhammad
vs. Hampton	13-Tra'Cee Tanner	10-Katie Frerking	2-Kiani Parker	3-Khady Dieng	3-Asia Robeson
at South Carolina	26-Hasina Muhammad	7-Brandy Montgomery	3-Parker/Petithomme	3-Hasina Muhammad	3-Hasina Muhammad
vs. Florida	13-Hasina Muhammad	10-Tra'Cee Tanner	3-Neydja Petithomme	4-Tanner/Parker	4-Hasina Muhammad
at Kentucky	23-Tra'Cee Tanner	6-(Three players)	5-Neydja Petithomme	1-(Four players)	5-Hasina Muhammad
vs. Georgia	18-Hasina Muhammad	10-Hasina Muhammad	4-Tanner/Petithomme	1-(Seven players)	1-(Four players)
vs. Tennessee	14-Tra'Cee Tanner	9-Hasina Muhammad	4-Hasina Muhammad	3-Muhammad/Petithomme	1-Petithomme/Robeson

## 2014-15 Starting Lineups

	Point Guard (1)	Wing (2)	Wing (3)	Post (4)	Post (5)
vs. Troy	Kiani Parker	Brandy Montgomery	Khady Dieng	Katie Frerking	Tra'Cee Tanner
vs. Grambling State	Kiani Parker	Brandy Montgomery	Khady Dieng	Katie Frerking	Tra'Cee Tanner
vs. Florida Gulf Coast	Kiani Parker	Brandy Montgomery	Khady Dieng	Katie Frerking	Tra'Cee Tanner
at Virginia	Kiani Parker	Brandy Montgomery	Khady Dieng	Katie Frerking	Tra'Cee Tanner
at Winthrop	Kiani Parker	Khady Dieng	Katie Frerking	Jazmine Jones	Tra'Cee Tanner
vs. Marquette	Kiani Parker	Brandy Montgomery	Khady Dieng	Jazmine Jones	Tra'Cee Tanner
vs. Southeastern Louisiana	Kiani Parker	Brandy Montgomery	Khady Dieng	Jazmine Jones	Tra'Cee Tanner
vs. Samford	Kiani Parker	Brandy Montgomery	Khady Dieng	Jazmine Jones	Tra'Cee Tanner
vs. Savannah State	Kiani Parker	Brandy Montgomery	Khady Dieng	Jazmine Jones	Tra'Cee Tanner
at St. John's	Kiani Parker	Brandy Montgomery	Khady Dieng	Jazmine Jones	Tra'Cee Tanner
vs. SMU	Kiani Parker	Brandy Montgomery	Khady Dieng	Jazmine Jones	Tra'Cee Tanner
at Florida International	Kiani Parker	Brandy Montgomery	Khady Dieng	Katie Frerking	Tra'Cee Tanner
vs. Hampton	Kiani Parker	Brandy Montgomery	Khady Dieng	Katie Frerking	Tra'Cee Tanner
at South Carolina	Kiani Parker	Brandy Montgomery	Khady Dieng	Katie Frerking	Tra'Cee Tanner
vs. Florida	Kiani Parker	Brandy Montgomery	Khady Dieng	Katie Frerking	Tra'Cee Tanner
at Kentucky	Neydja Petithomme	Khady Dieng	Katie Frerking	Hasina Muhammad	Tra'Cee Tanner
vs. Georgia	Neydja Petithomme	Brandy Montgomery	Katie Frerking	Hasina Muhammad	Tra'Cee Tanner
vs. Tennessee	Neydja Petithomme	Brandy Montgomery	Katie Frerking	Hasina Muhammad	Tra'Cee Tanner

## Record by Starting Lineup

Parker, Montgomery, Dieng, Frerking, Tanner	4-4 (.500)
Parker, Dieng, Frerking, Ja. Jones, Tanner	0-1 (.000)
Parker, Montgomery, Dieng, Ja. Jones, Tanner	5-1 (.833)
Petithomme, Dieng, Muhammad, Frerking, Tanner	0-1 (.000)
Petithomme, Montgomery, Muhammad, Frerking, Tanner	0-2 (.000)



# Terri WILLIAMS-FLOURNOY

Head Coach

Third Season

Hampton, Va. • Penn State, 1991

- Has led Auburn to back-to-back 19-win seasons in her first two years
- In two years, has had three players selected to All-SEC teams
- Auburn has forced an average of 20.0 turnovers per game under Coach Flo
- Led Auburn to the postseason in her first two seasons, advancing to WNIT Quarterfinals in 2013 and Third Round in 2014
- Has advanced her teams to the postseason in six consecutive years as a head coach
- Picked up her 175th career victory Feb. 9, 2014, vs. Mississippi State
- Recorded her 400th career win as a collegiate coach in Auburn's 68-58 win over Hofstra on Dec. 9, 2012
- Tallied her 500th win as a player, assistant coach and head coach with 84-66 win over Western Kentucky in 2013 WNIT Second Round
- Picked up first SEC win in 50-47 win over #23 Arkansas in 2013
- Earned second win over ranked opponent at Auburn and snapped 21-game skid to #16 Vanderbilt with 68-62 win in Nashville on Feb. 13, 2014
- Has 190 wins as a head coach and 251 as an assistant for a .631 winning percentage over 23 years as a collegiate coach
- Has been part of six conference championships and 18 post-season appearances as an assistant and head coach
- 2010 Black Coaches Association Coach of the Year
- Served as an assistant coach for Team USA that won a gold medal at the 2011 World University Games in Shenzhen, China
- Coached teams to 11 NCAA Tournament appearances, nine as an assistant and two as a head coach
- Has coached 21 players that have gone on to the professional ranks, including seven in the WNBA
- As an assistant, helped coach Georgia to an NCAA Final Four appearance and two NCAA Elite Eight appearances
- Coached three Georgetown players to three all-conference honors and one All-America award
- Has a 529-295 record as a head coach, assistant coach and player
- Helped coach Georgetown to a Big East title in 1992
- As an assistant coach at Southwest Missouri State, helped the team to two straight NCAA Tournaments and two consecutive Missouri Valley Conference Tournament titles

All-time record as player and coach:	529-295 (.642)	28 seasons
Record as collegiate player:	88-36 (.709)	4 seasons
Record as collegiate coach:	441-258 (.631)	23 seasons
Record as collegiate assistant coach:	251-116 (.683)	12 seasons
SEC Record as an assistant coach:	130-45 (.742)	6 seasons
Record as collegiate head coach:	190-143 (.571)	11 seasons
SEC Record as a head coach:	12-25 (.324)	3 seasons

## Williams-FLOURNOY Year-by-Year

### Penn State, Player (1987-91)

Year	Record	Conf.	Other Information
1987-88	20-13	11-7	NCAA Second Round
1988-89	14-14	12-6	
1989-90	25-7	15-3	NCAA Second Round
1990-91	29-2	17-1	NCAA Second Round

### Georgetown, Assistant Coach (1992-96)

Year	Record	Conf.	Other Information
1992-93	23-7	15-3	Big East Champions NCAA Sweet 16
1993-94	12-15	6-12	
1994-95	11-17	6-12	
1995-96	12-15	7-11	

### Georgia, Assistant Coach (1996-2002)

Year	Record	Conf.	Other Information
1996-97	25-6	11-1	SEC Champions NCAA Elite Eight
1997-98	17-11	8-6	NCAA First Round
1998-99	27-7	9-5	NCAA Final Four
1999-2000	32-4	13-1	SEC Champions NCAA Elite Eight
2000-01	27-6	11-3	SEC Tournament Champions NCAA Second Round
2001-02	19-11	6-8	NCAA First Round

### Southwest Missouri State, Assistant Coach (2002-04)

Year	Record	Conf.	Other Information
2002-03	18-13	11-7	MVC Tournament Champions NCAA First Round
2003-04	28-4	16-2	Missouri Valley Champions MVC Tournament Champions NCAA First Round

### Georgetown, Head Coach (2004-12)

Year	Record	Conf.	Other Information
2004-05	12-16	7-9	
2005-06	10-17	3-13	
2006-07	13-16	3-13	
2007-08	15-14	5-11	
2008-09	20-14	7-9	WNIT Quarterfinals
2009-10	26-7	13-3	NCAA Second Round
2010-11	24-11	9-7	NCAA Sweet 16
2011-12	23-9	11-5	NCAA Second Round

### Auburn, Head Coach (2012-present)

Year	Record	Conf.	Other Information
2012-13	19-15	5-11	WNIT Quarterfinals
2013-14	19-15	7-9	WNIT Third Round
2014-15	9-9	0-5	



# Hasina MUHAMMAD

# #00

Senior • Guard • 6-1

Memphis, Tenn.

Ridgeway High School

## NOTES:

- Averaging 15.4 points (3rd) and 2.6 blocks/game (1st) in conference games
- 18 pts, 10 rebs. vs. Georgia for first double-double of season and second of career (1/11)
- Season-high 26 points (8-18 FG; 10-10 FT) at #1 South Carolina; also had 3 steals, 3 blocks (1/2)
- Matched career-high with 5 blocks at #10 Kentucky; also had 13 points, 6 rebounds in first start of season (1/8)
- 14 points and 6 rebounds in win over Savannah State (12/17)
- 7 points, 7 steals, 4 rebounds, 4 blocks in win over Samford (12/14)
- Leads SEC in blocks with 2.1/game
- 2014 SEC All-Defensive Team selection
- Led team with 56 blocks (2.1/game) in '13-14, 4th-best in SEC and 9th-most in Auburn history

Opponent	Start	Min.	FG-A	3PT-A	FT-A	O-D-T	PF	Ast.	TO	Blk.	St.	Pts.
TROY		23	5-11	0-0	0-0	1-4-5	1	2	1	1	2	10
GRAMBLING STATE		15	4-7	0-0	0-0	2-2-4	2	3	3	1	1	8
FLORIDA GULF COAST		22	4-6	0-0	2-2	3-0-3	2	0	3	3	0	10
at Virginia		19	2-5	0-0	2-4	3-2-5	3	1	1	1	1	6
at Winthrop		23	0-5	0-0	2-2	2-2-4	2	1	1	1	3	2
MARQUETTE		15	4-7	0-0	2-2	1-3-4	1	2	1	0	2	10
SE LOUISIANA		12	0-2	0-0	0-0	1-1-2	0	4	2	2	2	0
SAMFORD		21	3-6	0-0	1-3	3-1-4	0	1	1	4	7	7
SAVANNAH STATE		25	6-9	0-0	2-4	3-3-6	0	4	4	2	1	14
at St. John's		25	3-11	0-1	0-0	1-1-2	3	2	1	0	2	6
vs. SMU		17	3-4	0-0	2-3	0-3-3	3	0	1	4	4	8
at FIU		16	6-9	0-0	0-0	0-3-3	0	0	0	4	4	12
vs. Hampton		20	0-5	0-0	0-0	0-0-0	0	0	1	1	0	0
at South Carolina		29	8-18	0-0	10-10	1-1-2	4	0	1	3	3	26
FLORIDA		31	6-15	0-0	1-3	2-2-4	3	2	2	4	2	13
at Kentucky	*	29	4-9	0-0	4-5	1-5-6	3	3	3	5	0	12
GEORGIA	*	30	7-12	0-0	4-6	3-7-10	4	1	1	1	0	18
TENNESSEE	*	31	4-14	0-0	0-2	5-4-9	0	4	2	0	3	8
at Alabama												
MISSISSIPPI STATE												
at Arkansas												
at Texas A&M												
LSU												
at Missouri												
ARKANSAS												
OLE MISS												
at Georgia												
at Vanderbilt												
ALABAMA												

## SEASON HIGHS

<b>Points</b>		
26	at South Carolina	(1/2/15)
<b>Rebounds</b>		
10	vs. Georgia	(1/11/15)
<b>Assists</b>		
4	3x; last vs. Tennessee	(1/15/15)
<b>Blocks</b>		
5	at Kentucky	(1/8/15)
<b>Steals</b>		
7	vs. Samford	(12/14/14)
<b>Field Goals</b>		
8	at South Carolina	(1/2/15)
<b>Field Goal Attempts</b>		
18	at South Carolina	(1/2/15)
<b>3-Point Field Goals</b>		
<b>3-Point FG Attempts</b>		
1	at St. John's	(12/20/14)
<b>Free Throws</b>		
10	at South Carolina	(1/2/15)
<b>Free Throw Attempts</b>		
10	at South Carolina	(1/2/15)

## CAREER HIGHS

<b>Points</b>		
28	vs. St. John's	(12/6/13)
<b>Rebounds</b>		
10	twice; last vs. Georgia	(1/11/15)
<b>Assists</b>		
6	vs. Temple	(12/16/12)
<b>Blocks</b>		
5	3x; last at Kentucky	
<b>Steals</b>		
9	at George Washington	(12/12/12)
<b>Field Goals</b>		
11	3x, last vs. St. John's	(12/6/13)
<b>Field Goal Attempts</b>		
24	at Texas A&M	(1/13/13)
<b>3-Point Field Goals</b>		
3	twice, last vs. Maine	(11/9/12)
<b>3-Point FG Attempts</b>		
6	vs. Maine	(11/9/12)
<b>Free Throws</b>		
10	at South Carolina	(1/2/15)
<b>Free Throw Attempts</b>		
11	vs. Georgia	(1/8/12)

## MUHAMMAD CAREER STATISTICS

Year	GP-GS	FG-FGA	Pct	3FG-3FGA	Pct	FT-FTA	Pct	O-D-T (Reb.)	Avg	PF	FO	Ast	TO	Blk	Stl	Pts	Avg
2011-12	30-16	119-308	.386	11-34	.324	37-64	.578	58-54-112	3.7	51	1	38	77	31	40	286	9.5
2012-13	34-32	198-468	.423	5-17	.294	74-127	.583	80-94-174	5.1	63	1	68	96	42	82	475	14.0
2013-14	27-27	100-256	.391	1-8	.125	50-92	.543	55-74-129	4.8	63	0	42	43	56	64	251	9.3
2014-15	18-3	69-155	.445	0-1	.000	32-46	.696	32-44-76	4.2	32	0	30	29	37	37	170	9.4
<b>TOTAL</b>	<b>109-78</b>	<b>486-1187</b>	<b>.409</b>	<b>17-60</b>	<b>.283</b>	<b>193-329</b>	<b>.587</b>	<b>225-266-491</b>	<b>4.5</b>	<b>209</b>	<b>2</b>	<b>178</b>	<b>245</b>	<b>166</b>	<b>223</b>	<b>1182</b>	<b>10.8</b>



# Kiani PARKER

# #22

Senior • Guard • 5-9

Ft. Walton Beach, Fla.

Fort Walton Beach • Northwest Florida State College

## NOTES:

- Season-high 4 steals vs. Florida (1/4)
- Career-high 11 points and 5 rebounds in win over SMU (12/21) in New York
- Hit game-winning jumper with 22 seconds left to beat FGCU (11/20)
- 8 assists in 19 minutes in season-opener vs. Troy (11/14)
- Led Auburn with 113 assists in 2013-14
- Played in all 34 games as a junior, starting 29
- Career-high 11 assists on Feb. 13, 2014, at Vanderbilt, leading Auburn to first win at Vandy in 14 years
- Averaged 11.0 points, 3.9 assists, 3.5 rebounds as a sophomore at NW Florida State College; led team to NJCAA quarterfinals

Opponent	Start	Min.	FG-A	3PT-A	FT-A	O-D-T	PF	Asst.	TO	Blk.	Stl.	Pts.
TROY	*	19	0-1	0-0	0-0	1-1-2	1	8	5	0	2	0
GRAMBLING STATE	*	18	0-0	0-0	1-2	0-1-1	3	2	4	0	0	1
FLORIDA GULF COAST	*	21	2-5	0-2	0-0	0-4-4	1	3	3	0	2	4
at Virginia	*	24	1-1	0-0	1-2	0-3-3	0	4	2	0	2	3
at Winthrop	*	26	1-7	1-2	0-0	0-0-0	2	6	2	0	2	3
MARQUETTE	*	22	1-5	0-0	0-0	0-3-3	1	4	0	0	2	2
SE LOUISIANA	*	23	3-3	1-1	1-2	0-1-1	0	5	1	0	0	8
SAMFORD	*	21	1-5	0-0	0-0	1-2-3	2	4	0	0	0	2
SAVANNAH STATE	*	25	0-3	0-0	3-4	1-2-3	0	4	2	0	2	3
at St. John's	*	35	4-7	0-1	0-0	0-4-4	3	5	5	0	3	8
vs. SMU	*	30	2-4	2-2	5-9	1-4-5	3	2	3	0	1	11
at FIU	*	17	0-1	0-0	0-2	0-3-3	2	3	1	1	1	0
vs. Hampton	*	25	0-3	0-1	0-0	0-1-1	3	2	5	0	1	0
at South Carolina	*	14	2-3	1-1	0-0	0-2-2	4	3	4	0	2	5
FLORIDA	*	18	0-0	0-0	0-0	1-0-1	0	2	4	0	4	2
at Kentucky		15	1-2	1-1	0-0	0-2-2	1	2	3	0	0	3
GEORGIA		10	0-2	0-1	0-0	0-0-0	3	0	1	0	1	0
TENNESSEE		16	0-2	0-1	0-0	0-0-0	0	1	0	0	2	0
at Alabama												
MISSISSIPPI STATE												
at Arkansas												
at Texas A&M												
LSU												
at Missouri												
ARKANSAS												
OLE MISS												
at Georgia												
at Vanderbilt												
ALABAMA												

## PARKER CAREER STATISTICS

Year	GP-GS	FG-FGA	Pct	3FG-FGA	Pct	FT-FTA	Pct	O-D-T (Reb.)	Avg	PF	FO	Asst	TO	Blk	Stl	Pts	Avg
2013-14	34-29	32-109	.294	3-13	.231	22-45	.489	18-57-75	2.2	60	0	113	86	3	54	89	2.6
2014-15	18-15	18-54	.333	6-13	.462	11-21	.524	5-33-38	2.1	29	0	60	45	1	27	53	2.9
<b>TOTAL</b>	<b>52-44</b>	<b>50-163</b>	<b>.307</b>	<b>9-26</b>	<b>.346</b>	<b>33-66</b>	<b>.500</b>	<b>23-90-113</b>	<b>2.2</b>	<b>89</b>	<b>0</b>	<b>179</b>	<b>131</b>	<b>4</b>	<b>81</b>	<b>142</b>	<b>2.7</b>

## SEASON HIGHS

<b>Points</b>		
11	vs. SMU	(12/21/14)
<b>Rebounds</b>		
5	vs. SMU	(12/21/14)
<b>Assists</b>		
8	vs. Troy	(11/14/14)
<b>Blocks</b>		
1	at FIU	(12/29/14)
<b>Steals</b>		
4	vs. Florida	(1/4/15)
<b>Field Goals</b>		
4	at St. John's	(12/20/14)
<b>Field Goal Attempts</b>		
7	twice; last at St. John's	(12/20/14)
<b>3-Point Field Goals</b>		
2	vs. SMU	(12/21/14)
<b>3-Point FG Attempts</b>		
2	3x; last vs. SMU	(12/21/14)
<b>Free Throws</b>		
5	vs. SMU	(12/21/14)
<b>Free Throw Attempts</b>		
9	vs. SMU	(12/21/14)

## CAREER HIGHS

<b>Points</b>		
11	vs. SMU	(12/21/14)
<b>Rebounds</b>		
6	twice, last vs. Alabama	(2/27/14)
<b>Assists</b>		
11	at Vanderbilt	(2/13/14)
<b>Blocks</b>		
1	4x, last at FIU	(12/29/14)
<b>Steals</b>		
5	vs. Georgia	(2/23/14)
<b>Field Goals</b>		
4	3x, last vs. SMU	(12/21/14)
<b>Field Goal Attempts</b>		
8	vs. Missouri	(2/16/14)
<b>3-Point Field Goals</b>		
2	vs. SMU	(12/21/14)
<b>3-Point FG Attempts</b>		
2	4x, last vs. SMU	(12/21/14)
<b>Free Throws</b>		
5	vs. SMU	(12/21/14)
<b>Free Throw Attempts</b>		
9	vs. SMU	(12/21/14)





# Cabriana CAPERS

# #50

Junior • Forward • 6-1

Bolingbrook, Ill.

Bolingbrook

## NOTES:

- Tied career-high with 8 points on 3-3 shooting, had 7 rebounds vs. Hampton (12/30)
- Has appeared in 11 games in 2014-15
- Matched career high with 3 steals in just 5 minutes vs. Grambling State (11/17/14)
- Played in 30 games as a sophomore, averaging 11.7 minutes per game
- Had a season-high 8 rebounds in 2013-14 season-opener vs. Georgia Southern (11/9/13)
- Season-high of six points came in win over Alabama A&M (11/19/13)
- Averaged 1.1 points and 2.4 rebounds as a sophomore
- As a freshman, averaged 1.9 points, 3.2 rebounds per game while playing in 30 games

Opponent	Start	Min.	FG-A	3PT-A	FT-A	O-D-T	PF	Ast.	TO	Blk.	St.	Pts.
TROY						--DID NOT PLAY--						
GRAMBLING STATE	5		0-0	0-0	0-0	0-0-0	0	0	0	0	3	0
FLORIDA GULF COAST						--DID NOT PLAY--						
at Virginia						--DID NOT PLAY--						
at Winthrop	7		1-1	0-0	0-0	0-2-2	0	0	0	0	1	2
MARQUETTE						--DID NOT PLAY--						
SE LOUISIANA						--DID NOT PLAY--						
SAMFORD	5		0-1	0-0	1-2	1-2-3	2	0	2	0	0	1
SAVANNAH STATE						--DID NOT PLAY--						
at St. John's						--DID NOT PLAY--						
vs. SMU	3		0-1	0-0	0-0	0-0-0	0	0	1	0	1	0
at FIU	8		0-0	0-0	0-0	1-0-1	0	0	0	1	0	0
vs. Hampton	14		3-3	0-0	2-4	6-1-7	2	0	0	0	0	8
at South Carolina	8		0-0	0-0	0-0	1-2-3	0	0	0	0	0	0
FLORIDA	14		2-2	0-0	2-2	1-2-3	1	1	1	0	0	6
at Kentucky	19		1-1	0-0	1-2	3-3-6	5	1	4	0	0	3
GEORGIA	13		0-0	0-0	0-0	1-2-3	1	1	0	0	0	0
TENNESSEE	3		0-0	0-0	0-0	1-0-1	0	0	0	0	0	0
at Alabama												
MISSISSIPPI STATE												
at Arkansas												
at Texas A&M												
LSU												
at Missouri												
ARKANSAS												
OLE MISS												
at Georgia												
at Vanderbilt												
ALABAMA												

## SEASON HIGHS

<b>Points</b>		
8	vs. Hampton	(12/30/14)
<b>Rebounds</b>		
7	vs. Hampton	(12/30/14)
<b>Assists</b>		
1	twice; last at Kentucky	(1/8/15)
<b>Blocks</b>		
1	at FIU	(12/29/14)
<b>Steals</b>		
3	vs. Grambling State	(11/17/14)
<b>Field Goals</b>		
3	vs. Hampton	(12/30/14)
<b>Field Goal Attempts</b>		
3	vs. Hampton	(12/30/14)
<b>3-Point Field Goals</b>		
<b>3-Point FG Attempts</b>		
<b>Free Throws</b>		
2	twice; last vs. Florida	(1/4/15)
<b>Free Throw Attempts</b>		
4	vs. Hampton	(12/30/14)

## CAREER HIGHS

<b>Points</b>		
8	twice; last vs. Hampton	(12/30/14)
<b>Rebounds</b>		
9	vs. Alabama A&M	(11/18/12)
<b>Assists</b>		
3	at Alabama A&M	(11/19/13)
<b>Blocks</b>		
1	4x, last at FIU	(12/29/14)
<b>Steals</b>		
3	twice, last vs. Grambling St.	(11/17/14)
<b>Field Goals</b>		
3	vs. Hampton	(12/30/14)
<b>Field Goal Attempts</b>		
5	twice, last at Minnesota	(12/22/13)
<b>3-Point Field Goals</b>		

## 3-Point FG Attempts

<b>Free Throws</b>		
5	vs. UCLA	(12/21/13)
<b>Free Throw Attempts</b>		
6	vs. UCLA	(12/21/13)

## CAPERS CAREER STATISTICS

Year	GP-GS	FG-FGA	Pct	3FG-FGA	Pct	FT-FTA	Pct	O-D-T (Reb.)	Avg	PF	FO	Ast	TO	Blk	Stl	Pts	Avg
2012-13	30-1	23-41	.561	0-0	.000	10-23	.435	37-59-96	3.2	24	0	18	15	1	6	56	1.9
2013-14	30-0	10-41	.244	0-0	.000	12-18	.667	28-43-71	2.4	31	0	15	16	2	11	32	1.1
2014-15	11-0	7-9	.778	0-0	.000	6-10	.600	15-14-29	2.6	11	1	3	8	1	5	20	1.8
<b>TOTAL</b>	<b>71-1</b>	<b>40-91</b>	<b>.440</b>	<b>0-0</b>	<b>.000</b>	<b>28-51</b>	<b>.549</b>	<b>80-116-196</b>	<b>2.8</b>	<b>66</b>	<b>1</b>	<b>36</b>	<b>39</b>	<b>4</b>	<b>22</b>	<b>108</b>	<b>1.5</b>



# Tra'CEE TANNER

# #44

Junior • Forward/Center • 6-3

Birmingham, Ala.

Hoover

## NOTES:

- Leads SEC in field goal percentage (.576)
- Career-high 31 points on 14-18 shooting vs. Grambling State (11/17)
- Scored 23 points at Kentucky (1/8)
- Led Auburn in scoring in 10 of 18 games so far this year
- Third double-double of season and first in SEC play vs. Florida (12 pts, 10 rebs) plus season-high 4 steals (1/4)
- Second double-double of season (12 pts, 10 rebs) at #25 St. John's (12/20)
- Double-double (16 pts, 10 rebs) in season-opener vs. Troy (11/14)
- Was Auburn's third-leading scorer in 2013-14, averaging 10.5 points and 6.0 rebounds/game
- Had two double-doubles as a sophomore - 14 points, 10 rebounds at Alabama; 14 points, 10 rebounds at Tennessee

Opponent	Start	Min.	FG-A	3PT-A	FT-A	O-D-T	PF	Ast.	TO	Blk.	St.	Pts.
TROY	*	29	6-7	0-0	4-8	3-7-10	3	2	0	1	1	16
GRAMBLING STATE	*	19	14-18	0-0	3-5	3-2-5	2	0	1	0	0	31
FLORIDA GULF COAST	*	30	7-11	0-0	5-5	2-4-6	3	1	3	0	0	19
at Virginia	*	32	3-8	0-0	0-1	1-3-4	4	1	2	1	1	6
at Winthrop	*	19	5-6	0-0	1-2	1-2-3	3	1	2	1	0	11
MARQUETTE	*	23	5-11	0-0	6-7	3-0-3	3	1	1	1	1	16
SE LOUISIANA	*	23	7-14	0-0	1-1	3-3-6	1	0	3	1	0	15
SAMFORD	*	25	4-7	0-0	2-4	0-3-3	4	0	1	0	3	10
SAVANNAH STATE	*	19	3-4	0-0	0-0	2-0-2	4	0	2	0	0	6
at St. John's	*	38	5-9	0-0	2-2	7-3-10	2	2	1	0	0	12
vs. SMU	*	16	2-5	0-0	0-0	1-2-3	5	2	3	0	0	4
at FIU	*	24	3-7	0-0	0-0	1-5-6	2	3	2	4	1	6
vs. Hampton	*	18	5-8	0-0	3-4	2-3-5	4	1	3	0	0	13
at South Carolina	*	29	2-5	0-0	0-0	1-4-5	5	2	4	1	1	4
FLORIDA	*	33	3-9	0-0	6-8	7-3-10	3	2	5	1	4	12
at Kentucky	*	31	9-16	0-0	5-8	3-3-6	3	1	2	3	1	23
GEORGIA	*	28	5-9	0-0	2-2	2-2-4	4	4	5	0	1	12
TENNESSEE	*	34	7-11	0-0	0-2	4-2-6	4	2	3	0	1	14
at Alabama												
MISSISSIPPI STATE												
at Arkansas												
at Texas A&M												
LSU												
at Missouri												
ARKANSAS												
OLE MISS												
at Georgia												
at Vanderbilt												
ALABAMA												

## TANNER CAREER STATISTICS

Year	GP-GS	FG-FGA	Pct	3FG-FGA	Pct	FT-FTA	Pct	O-D-T (Reb.)	Avg	PF	FO	Ast	TO	Blk	Stl	Pts	Avg
2012-13	34-2	91-167	.545	0-0	.000	33-61	.541	55-75-130	3.8	76	0	21	39	23	30	215	6.3
2013-14	34-31	138-248	.556	0-0	.000	82-114	.719	89-114-203	6.0	117	7	38	79	42	45	358	10.5
2014-15	18-18	95-165	.576	0-0	.000	40-59	.678	46-51-91	5.4	59	2	25	43	14	15	230	12.8
<b>TOTAL</b>	<b>86-51</b>	<b>324-580</b>	<b>.559</b>	<b>0-0</b>	<b>.000</b>	<b>155-234</b>	<b>.662</b>	<b>190-240-430</b>	<b>5.0</b>	<b>252</b>	<b>9</b>	<b>84</b>	<b>161</b>	<b>79</b>	<b>90</b>	<b>803</b>	<b>9.3</b>

## SEASON HIGHS

Points

31 vs. Grambling State (11/17/14)

Rebounds

10 twice; last at St. John's (12/21/14)

Assists

3 at FIU (12/29/14)

Blocks

4 at FIU (12/29/14)

Steals

4 vs. Florida (1/4/15)

Field Goals

14 vs. Grambling State (11/17/14)

Field Goal Attempts

18 vs. Grambling State (11/17/14)

3-Point Field Goals

3-Point FG Attempts

Free Throws

6 twice; last vs. Florida (1/4/15)

Free Throw Attempts

8 3x; last at Kentucky (1/8/15)

## CAREER HIGHS

Points

31 vs. Grambling State (11/17/14)

Rebounds

12 vs. Jacksonville (12/22/12)

Assists

4 vs. Jacksonville State (11/13/13)

Blocks

4 at FIU (12/29/14)

Steals

6 twice; last vs. Miss. State (2/9/14)

Field Goals

14 vs. Grambling State (11/17/14)

Field Goal Attempts

18 vs. Grambling State (11/17/14)

3-Point Field Goals

3-Point FG Attempts

Free Throws

7 vs. Ole Miss (3/6/14)

Free Throw Attempts

8 twice; last vs. Troy (11/14/14)



# Khady DIENG

# #40

Sophomore • Guard/Forward • 5-10

Dakar, Senegal

Gatewood (Ga.) School

## NOTES:

- Started first 16 games in 2014-15
- Led Auburn with season-high 14 points in win over SMU (12/21); named to St. John's All-Tournament Team
- Career-high 6 rebounds, 5 assists in win over Grambling State (11/17)
- Made first career start vs. Troy (11/14), scored 13 points in win
- Appeared in 27 games as a freshman, averaging 3.1 points and 1.4 rebounds in 10.7 minutes/game
- Scored a career-high 16 points in WNIT first-round win over Furman (3/20/14)
- Originally from Dakar, Senegal, she moved to Georgia prior to her junior year of high school
- Is first Auburn women's basketball player from Senegal and second from Africa (Crispina Correia, West Africa)

Opponent	Start	Min.	FG-A	3PT-A	FT-A	O-D-T	PF	Asst.	TO	Blk.	Stl.	Pts.
TROY	*	25	5-13	2-9	1-4	0-2-2	1	1	4	0	3	13
GRAMBLING STATE	*	21	4-6	1-2	0-0	2-4-6	1	5	0	0	4	9
FLORIDA GULF COAST	*	27	4-9	2-6	1-2	1-0-1	0	2	2	0	1	11
at Virginia	*	21	1-5	0-1	0-0	2-0-2	3	2	1	0	1	2
at Winthrop	*	22	4-10	2-7	0-0	2-1-3	1	0	1	1	0	10
MARQUETTE	*	20	3-6	0-0	1-2	4-1-5	4	2	2	0	3	7
SE LOUISIANA	*	18	2-5	1-3	0-0	1-2-3	4	0	1	0	0	5
SAMFORD	*	27	2-6	0-1	0-0	1-1-2	2	2	4	0	1	4
SAVANNAH STATE	*	25	2-10	1-4	2-2	0-1-1	1	0	4	1	1	7
at St. John's	*	25	5-8	2-2	0-0	1-2-3	4	1	1	0	0	12
vs. SMU	*	27	6-10	1-3	1-3	1-1-2	3	1	3	0	2	14
at FIU	*	22	4-9	0-1	2-4	1-1-2	0	4	0	0	3	10
vs. Hampton	*	28	3-9	0-2	0-0	3-0-3	3	1	0	0	3	6
at South Carolina	*	12	0-1	0-0	0-0	0-0-0	2	0	0	0	1	0
FLORIDA	*	8	0-4	0-3	0-0	0-0-0	3	0	1	0	0	0
at Kentucky	*	18	0-4	0-1	0-2	3-1-4	1	3	1	0	0	0
GEORGIA		9	0-0	0-0	0-0	0-0-0	0	0	2	0	1	0
TENNESSEE		19	2-6	0-2	0-0	1-3-4	1	1	0	0	1	4
at Alabama												
MISSISSIPPI STATE												
at Arkansas												
at Texas A&M												
LSU												
at Missouri												
ARKANSAS												
OLE MISS												
at Georgia												
at Vanderbilt												
ALABAMA												

## DIENG CAREER STATISTICS

Year	GP-GS	FG-FGA	Pct	3FG-3FGA	Pct	FT-FTA	Pct	O-D-T (Reb.)	Avg	PF	FO	Asst	TO	Blk	Stl	Pts	Avg
2013-14	27-0	29-79	.367	10-42	.238	17-19	.895	21-18-39	1.4	21	0	16	25	1	18	85	3.1
2014-15	18-16	47-121	.388	12-46	.261	8-19	.421	23-20-43	2.4	34	0	25	27	2	25	114	6.3
<b>TOTAL</b>	<b>45-16</b>	<b>76-200</b>	<b>.380</b>	<b>22-88</b>	<b>.250</b>	<b>25-38</b>	<b>.658</b>	<b>44-38-82</b>	<b>1.8</b>	<b>55</b>	<b>0</b>	<b>41</b>	<b>52</b>	<b>3</b>	<b>43</b>	<b>199</b>	<b>4.4</b>

## SEASON HIGHS

<b>Points</b>		
14	vs. SMU	(12/21/14)
<b>Rebounds</b>		
6	vs. Grambling State	(11/17/14)
<b>Assists</b>		
5	vs. Grambling State	(11/17/14)
<b>Blocks</b>		
1	at Winthrop	(11/29/14)
<b>Steals</b>		
4	vs. Grambling State	(11/17/14)
<b>Field Goals</b>		
6	vs. SMU	(12/21/14)
<b>Field Goal Attempts</b>		
13	vs. Troy	(11/14/14)
<b>3-Point Field Goals</b>		
2	4x, last at St. John's	(12/20/14)
<b>3-Point FG Attempts</b>		
8	vs. Troy	(11/14/14)
<b>Free Throws</b>		
2	vs. Savannah State	(12/17/17)
<b>Free Throw Attempts</b>		
4	twice; last at FIU	(12/29/14)

## CAREER HIGHS

<b>Points</b>		
16	vs. Furman	(3/20/14)
<b>Rebounds</b>		
6	vs. Grambling State	(11/17/14)
<b>Assists</b>		
5	vs. Grambling State	(11/17/14)
<b>Blocks</b>		
1	vs. Missouri	(2/16/14)
<b>Steals</b>		
4	twice, last vs. Grambling St.	(11/17/14)
<b>Field Goals</b>		
6	vs. SMU	(12/21/14)
<b>Field Goal Attempts</b>		
13	vs. Troy	(11/14/14)
<b>3-Point Field Goals</b>		
2	6x, last at St. John's	(12/20/14)
<b>3-Point FG Attempts</b>		
8	vs. Troy	(11/14/14)
<b>Free Throws</b>		
6	vs. Furman	(3/20/14)
<b>Free Throw Attempts</b>		
6	vs. Furman	(3/20/14)



# Katie FRERKING

# #13

Sophomore • Guard/Forward • 6-1

Johns Creek, Ga.

Wesleyan School

## NOTES:

- Played in all 18 games in 2014-15; earned 12 starts
- Named to FIU Fun & Sun Classic all-tournament team
- Career-high 10 rebounds vs. Hampton (12/30); season-high 12 points on 6-6 shooting; career-high 3 blocks at FIU (12/29)
- Auburn's leading rebounder with 5.7/game
- Career-high 5 steals, 9 rebounds along with 10 points in season-opening win over Troy (11/14)
- Played in all 34 games as a freshman, averaging 4.9 points, 2.4 rebounds and 1.3 assists in 20.3 minutes/game
- Was the fifth Auburn freshman in the last 10 years to start the season-opener; first since Hasina Muhammad in 2011
- Named NSCAA National Player of the Year and AJC Georgia AA Player of the Year as a high school senior

Opponent	Start	Min.	FG-A	3PT-A	FT-A	O-D-T	PF	Ass.	TO	Blk.	St.	Pts.
TROY	*	31	3-7	2-5	2-2	0-9-9	0	2	3	1	5	10
GRAMBLING STATE	*	20	1-3	0-1	0-0	2-4-6	1	4	0	2	0	2
FLORIDA GULF COAST	*	26	3-4	0-0	1-2	3-3-6	4	3	0	0	1	7
at Virginia	*	23	1-6	1-2	0-1	4-2-6	2	2	2	0	0	3
at Winthrop	*	20	2-7	1-4	0-0	2-4-6	1	2	0	0	2	5
MARQUETTE		23	4-4	0-0	0-0	0-5-5	0	2	0	0	1	8
SE LOUISIANA		21	2-7	0-4	0-1	0-5-5	1	5	0	0	1	4
SAMFORD		24	4-7	1-3	2-4	1-6-7	0	1	0	0	2	11
SAVANNAH STATE		25	4-7	2-4	0-0	2-4-6	2	1	0	0	4	10
at St. John's		24	1-5	1-5	0-0	4-4-8	1	1	1	0	0	3
vs. SMU		16	1-4	0-2	0-0	1-3-4	0	0	1	0	0	2
at FIU	*	23	6-6	0-0	0-0	1-5-6	1	1	2	3	2	12
vs. Hampton	*	23	2-5	1-2	2-4	3-7-10	1	1	0	0	0	7
at South Carolina	*	24	2-13	1-5	0-0	1-4-5	3	0	1	0	0	5
FLORIDA	*	26	1-4	0-2	0-0	0-2-2	3	1	2	1	1	2
at Kentucky	*	14	0-4	0-1	0-2	3-1-4	1	3	1	0	0	0
GEORGIA	*	29	1-10	1-7	0-0	0-3-3	3	1	2	1	1	3
TENNESSEE	*	34	3-5	2-3	0-0	0-5-5	2	1	1	0	0	8
at Alabama												
MISSISSIPPI STATE												
at Arkansas												
at Texas A&M												
LSU												
at Missouri												
ARKANSAS												
OLE MISS												
at Georgia												
at Vanderbilt												
ALABAMA												

## SEASON HIGHS

<b>Points</b>		
12	at FIU	(12/29/14)
<b>Rebounds</b>		
10	vs. Hampton	(12/30/14)
<b>Assists</b>		
5	vs. SE Louisiana	(12/4/14)
<b>Blocks</b>		
3	at FIU	(12/29/14)
<b>Steals</b>		
5	vs. Troy	(11/14/14)
<b>Field Goals</b>		
6	at FIU	(12/29/14)
<b>Field Goal Attempts</b>		
13	at South Carolina	(1/2/15)
<b>3-Point Field Goals</b>		
2	twice, last vs. Savannah St.	(12/17/14)
<b>3-Point FG Attempts</b>		
7	vs. Georgia	(1/11/15)
<b>Free Throws</b>		
2	3x; last vs. Hampton	(12/30/14)
<b>Free Throw Attempts</b>		
4	vs. Hampton	(12/30/14)

## CAREER HIGHS

<b>Points</b>		
14	at Temple	(11/16/13)
<b>Rebounds</b>		
10	vs. Hampton	(12/30/14)
<b>Assists</b>		
5	vs. SE Louisiana	(12/4/14)
<b>Blocks</b>		
3	at FIU	(12/29/14)
<b>Steals</b>		
5	vs. Troy	(11/14/14)
<b>Field Goals</b>		
6	at FIU	(12/29/14)
<b>Field Goal Attempts</b>		
10	twice, last at LSU	(1/23/14)
<b>3-Point Field Goals</b>		
3	twice, last at Arkansas	(2/2/14)
<b>3-Point FG Attempts</b>		
8	at LSU	(1/23/14)
<b>Free Throws</b>		
4	at UT-Chattanooga	(11/24/13)
<b>Free Throw Attempts</b>		
6	at UT-Chattanooga	(11/24/13)

## FRERKING CAREER STATISTICS

Year	GP-GS	FG-FGA	Pct	3FG-FGA	Pct	FT-FTA	Pct	O-D-T (Reb.)	Avg	PF	FO	Ass	TO	Blk	Stl	Pts	Avg
2013-14	34-5	61-168	.363	29-96	.302	16-22	.727	29-53-82	2.4	55	0	43	32	9	28	167	4.9
2014-15	18-12	41-106	.387	13-50	.260	7-15	.467	24-78-102	5.7	29	0	29	15	8	20	102	5.7
<b>TOTAL</b>	<b>52-17</b>	<b>102-274</b>	<b>.372</b>	<b>42-146</b>	<b>.288</b>	<b>23-37</b>	<b>.622</b>	<b>53-131-184</b>	<b>3.5</b>	<b>84</b>	<b>0</b>	<b>72</b>	<b>47</b>	<b>17</b>	<b>48</b>	<b>269</b>	<b>5.2</b>





# Brandy MONTGOMERY

# #10

Sophomore • Guard • 5-10

Port St. Lucie, Fla.

Lincoln Park Academy

## NOTES:

- Scored 20 points and had career-high 5 steals in win at FIU (12/29); named to Fun & Sun Classic all-tournament team
- Career-high 24 points, including six 3-pointers, at Virginia (11/23)
- Career-high 7 assists along with 18 points and 6 rebounds vs. Grambling State (11/17)
- Named to 2014 SEC All-Freshman Team; was the fourth-highest scoring freshman in the SEC
- Auburn's leading returning scorer; averaged 11.4 points per game in 33 appearances (32 starts)
- Scored in double figures in 25 of 33 games as a freshman
- Averaged 31.0 points, 7.1 rebounds, 5.0 assists and 4.0 steals per game as a senior at Lincoln Park Academy
- Named All-State and Florida 4A Player of the Year

Opponent	Start	Min.	FG-A	3PT-A	FT-A	O-D-T	PF	Asst.	TO	Blk.	Stl.	Pts.
TROY	*	17	1-7	0-3	0-0	3-1-4	3	1	3	0	1	2
GRAMBLING STATE	*	29	8-15	1-2	1-1	2-4-6	1	7	1	0	3	18
FLORIDA GULF COAST	*	34	4-9	2-3	0-0	0-3-3	0	1	2	0	1	10
at Virginia	*	34	9-20	6-11	0-0	0-2-2	0	0	2	0	2	24
at Winthrop		27	4-12	3-7	0-0	0-2-2	2	0	3	0	0	11
MARQUETTE	*	28	6-13	1-2	0-0	0-2-2	1	2	1	0	4	13
SE LOUISIANA	*	30	6-8	2-4	0-0	0-4-4	0	2	1	0	1	14
SAMFORD	*	25	3-11	0-3	1-2	3-1-4	0	2	1	0	2	7
SAVANNAH STATE	*	27	3-10	0-1	0-1	3-3-6	2	2	1	0	0	6
at St. John's	*	33	2-10	0-2	1-2	0-3-3	1	1	3	0	1	5
vs. SMU	*	27	2-7	2-4	1-2	0-5-5	2	2	0	0	2	7
at FIU	*	20	10-16	0-1	0-0	1-2-3	0	1	3	0	5	20
vs. Hampton	*	30	3-16	0-6	2-5	3-3-6	1	0	2	0	1	8
at South Carolina	*	33	3-10	0-3	0-0	2-5-7	1	0	2	0	1	6
FLORIDA	*	30	5-17	0-4	0-0	3-1-4	0	2	1	0	1	10
at Kentucky		29	4-13	0-1	1-2	0-5-5	2	1	3	0	1	9
GEORGIA	*	24	2-10	1-8	0-2	2-4-6	4	1	0	1	1	5
TENNESSEE	*	28	3-11	0-0	2-2	2-3-5	0	0	3	0	0	8
at Alabama												
MISSISSIPPI STATE												
at Arkansas												
at Texas A&M												
LSU												
at Missouri												
ARKANSAS												
OLE MISS												
at Georgia												
at Vanderbilt												
ALABAMA												

## SEASON HIGHS

<b>Points</b>		
24	at Virginia	(11/23/14)
<b>Rebounds</b>		
7	at South Carolina	(1/2/15)
<b>Assists</b>		
7	vs. Grambling State	(11/17/14)
<b>Blocks</b>		
1	vs. Georgia	(1/11/15)
<b>Steals</b>		
5	at FIU	(12/29/14)
<b>Field Goals</b>		
10	at FIU	(12/29/14)
<b>Field Goal Attempts</b>		
20	at Virginia	(11/23/14)
<b>3-Point Field Goals</b>		
6	at Virginia	(11/23/14)
<b>3-Point FG Attempts</b>		
11	at Virginia	(11/23/14)
<b>Free Throws</b>		
2	twice; last vs. Tennessee	(1/15/15)
<b>Free Throw Attempts</b>		
5	vs. Hampton	(12/30/14)

## CAREER HIGHS

<b>Points</b>		
24	at Virginia	(11/23/14)
<b>Rebounds</b>		
10	at Ole Miss	(3/2/14)
<b>Assists</b>		
7	vs. Grambling State	(11/17/14)
<b>Blocks</b>		
1	vs. Georgia	(1/11/15)
<b>Steals</b>		
5	at FIU	(12/29/14)
<b>Field Goals</b>		
10	at FIU	(12/29/14)
<b>Field Goal Attempts</b>		
20	twice; last at Virginia	(11/23/14)
<b>3-Point Field Goals</b>		
6	at Virginia	(11/23/14)
<b>3-Point FG Attempts</b>		
12	at Florida	(1/26/14)
<b>Free Throws</b>		
4	6x, last at Miss. State	(3/27/14)
<b>Free Throw Attempts</b>		
8	at Miss. State	(3/27/14)

## MONTGOMERY CAREER STATISTICS

Year	GP-GS	FG-FGA	Pct	3FG-FGA	Pct	FT-FTA	Pct	O-D-T (Reb.)	Avg	PF	FO	Asst	TO	Blk	Stl	Pts	Avg
2013-14	33-32	137-378	.362	50-175	.286	51-73	.699	35-97-132	4.0	59	0	55	79	0	28	375	11.4
2014-15	18-16	78-215	.363	18-65	.277	9-18	.500	24-53-77	4.3	20	0	25	32	1	27	183	10.2
<b>TOTAL</b>	<b>51-48</b>	<b>215-593</b>	<b>.363</b>	<b>68-240</b>	<b>.283</b>	<b>60-91</b>	<b>.659</b>	<b>59-150-209</b>	<b>4.1</b>	<b>79</b>	<b>0</b>	<b>80</b>	<b>111</b>	<b>1</b>	<b>55</b>	<b>558</b>	<b>10.9</b>



# Bria JOHNSON

# #2

Freshman • Guard • 5-8

Baton Rouge, La.

Episcopal

## NOTES:

- Made collegiate debut vs. Grambling State, scored 2 points (11/17)
- Ranked as the No. 135 player in the nation by All-Star Girls Report
- No. 60 point guard in the nation according to ESPN
- Averaged 21.8 points and 6.5 rebounds as a senior at Episcopal High School

Opponent	Start	Min.	FG-A	3PT-A	FT-A	O-D-T	PF	Ass.	TO	Blk.	St.	Pts.
TROY						--DID NOT PLAY--						
GRAMBLING STATE	7		1-1	0-0	0-0	0-1-1	0	0	1	0	0	2
FLORIDA GULF COAST						--DID NOT PLAY--						
at Virginia						--DID NOT PLAY--						
at Winthrop						--DID NOT PLAY--						
MARQUETTE	3		0-2	0-0	0-0	1-0-1	1	0	0	0	0	0
SE LOUISIANA	2		0-1	0-1	0-0	0-1-1	0	0	0	0	0	0
SAMFORD						--DID NOT PLAY--						
SAVANNAH STATE						--DID NOT PLAY--						
at St. John's						--DID NOT PLAY--						
vs. SMU						--DID NOT PLAY--						
at FIU	10		0-0	0-0	0-0	0-1-1	0	0	0	0	0	0
vs. Hampton						--DID NOT PLAY--						
at South Carolina						--DID NOT PLAY--						
FLORIDA						--DID NOT PLAY--						
at Kentucky	1		0-0	0-0	0-0	0-0-0	0	0	1	0	0	0
GEORGIA						--DID NOT PLAY--						
TENNESSEE						--DID NOT PLAY--						
at Alabama												
MISSISSIPPI STATE												
at Arkansas												
at Texas A&M												
LSU												
at Missouri												
ARKANSAS												
OLE MISS												
at Georgia												
at Vanderbilt												
ALABAMA												

## JOHNSON CAREER STATISTICS

Year	GP-GS	FG-FGA	Pct	3FG-FGA	Pct	FT-FTA	Pct	O-D-T (Reb.)	Avg	PF	FO	Ass	TO	Blk	Stl	Pts	Avg
2014-15	5-0	1-4	.250	0-1	.000	0-0	.000	1-3-4	0.8	1	0	0	2	0	0	2	0.4
TOTAL	5-0	1-4	.250	0-1	.000	0-0	.000	1-3-4	0.8	1	0	0	2	0	0	2	0.4

## SEASON HIGHS

## Points

2 vs. Grambling State (11/17/14)

## Rebounds

1 4x, last at FIU (12/29/14)

## Assists

## Blocks

## Steals

## Field Goals

1 vs. Grambling State (11/17/14)

## Field Goal Attempts

2 vs. Marquette (12/2/14)

## 3-Point Field Goals

## 3-Point FG Attempts

1 vs. SE Louisiana (12/4/14)

## Free Throws

## Free Throw Attempts



# Jazmine JONES

# #15

Freshman • Forward • 6-2

Winston-Salem, N.C.

West Forsyth

## NOTES:

- Season-high 12 points on 5-5 shooting in win over Samford (12/14)
- Made first career start at Winthrop (11/29); started seven total games
- Scored six points in first collegiate game vs. Troy (11/14)
- Ranked as 25th-best wing in nation by ESPN
- Rated as a top-200 player and the 39th-best small forward in the country by Collegiate Girls Basketball Report
- Averaged 15.1 points and 7.1 rebounds as a senior at West Forsyth HS while spending part of the season as the team's point guard

Opponent	Start	Min.	FG-A	3PT-A	FT-A	O-D-T	PF	Ast.	TO	Blk.	St.	Pts.
TROY		15	3-6	0-1	0-2	4-1-5	1	0	4	1	3	6
GRAMBLING STATE		8	1-2	0-0	0-0	0-2-2	3	0	1	0	0	2
FLORIDA GULF COAST		9	1-1	0-0	0-0	0-0-0	1	0	3	0	0	2
at Virginia		11	1-3	0-1	0-2	3-1-4	2	0	0	0	0	2
at Winthrop	*	22	3-6	0-0	0-0	3-2-5	2	2	0	0	1	6
MARQUETTE	*	18	1-4	0-0	6-9	1-2-3	3	1	1	1	1	8
SE LOUISIANA	*	20	0-2	0-0	0-1	0-4-4	0	1	1	0	0	0
SAMFORD	*	15	5-5	0-0	2-3	1-0-1	3	0	1	0	0	12
SAVANNAH STATE	*	12	1-1	0-0	0-0	0-2-2	0	1	2	0	0	2
at St. John's	*	4	0-2	0-0	0-0	0-0-0	1	0	0	0	0	0
vs. SMU	*	14	0-1	0-0	1-2	0-5-5	0	0	0	0	0	1
at FIU		13	1-4	0-1	0-0	1-0-1	4	0	1	0	1	2
vs. Hampton		7	0-3	0-0	0-0	3-0-3	0	0	0	1	0	0
at South Carolina						--DID NOT PLAY--						
FLORIDA						--DID NOT PLAY--						
at Kentucky		4	0-1	0-0	0-0	0-0-0	2	0	0	0	1	0
GEORGIA		2	0-1	0-0	0-0	0-0-0	2	0	0	0	0	0
TENNESSEE						--DID NOT PLAY--						
at Alabama												
MISSISSIPPI STATE												
at Arkansas												
at Texas A&M												
LSU												
at Missouri												
ARKANSAS												
OLE MISS												
at Georgia												
at Vanderbilt												
ALABAMA												

## SEASON HIGHS

## Points

12 vs. Samford (12/14/14)

## Rebounds

5 3x, last vs. SMU (12/21/14)

## Assists

2 at Winthrop (11/29/14)

## Blocks

1 3x, last vs. Hampton (12/30/14)

## Steals

3 vs. Troy (11/14/14)

## Field Goals

5 vs. Samford (12/14/14)

## Field Goal Attempts

5 vs. Samford (12/14/14)

## 3-Point Field Goals

## 3-Point FG Attempts

1 vs. Troy (11/14/14)

## Free Throws

6 vs. Marquette (12/2/14)

## Free Throw Attempts

9 vs. Marquette (12/2/14)

## JAZMINE JONES CAREER STATISTICS

Year	GP-GS	FG-FGA	Pct	3FG-FGA	Pct	FT-FTA	Pct	O-D-T (Reb.)	Avg	PF	FO	Ast	TO	Blk	Stl	Pts	Avg
2014-15	15-7	17-42	.405	0-3	.000	9-19	.474	16-19-35	2.3	24	0	5	14	3	7	43	2.9
TOTAL	15-7	17-42	.405	0-3	.000	9-19	.474	16-19-35	2.3	24	0	5	14	3	7	43	2.9



# Jessica JONES

# #23

Freshman • Forward • 6-2

Winston-Salem, N.C.

West Forsyth

## NOTES:

- Matched career-high with 11 points vs. SE Louisiana (12/4)
- Led Auburn with career-high 8 rebounds vs. Marquette (12/2)
- Scored 11 points in second collegiate game vs. Grambling State; also had 6 rebounds (11/17)
- Ranked 95th overall and 20th among forward in the nation by ESPN and Collegiate Girls Basketball Report
- No. 153 overall player in the country according to Blue Star Basketball
- Averaged 15.2 points and 9.3 rebounds per game as a senior at West Forsyth HS

Opponent	Start	Min.	FG-A	3PT-A	FT-A	O-D-T	PF	Asst.	TO	Blk.	St.	Pts.
TROY	6	0-1	0-0	0-0	0-0	1-1-2	4	0	0	1	1	2
GRAMBLING STATE	18	5-7	0-0	1-3	4-2-6	0	2	0	0	0	1	11
FLORIDA GULF COAST	6	0-1	0-0	0-0	2-1-3	0	1	0	0	0	0	0
at Virginia	6	0-0	0-0	0-0	0-0-0	1	0	0	0	0	1	0
at Winthrop	11	1-3	0-0	0-0	4-1-5	2	0	1	0	0	1	2
MARQUETTE	18	1-5	0-0	3-4	1-7-8	2	0	1	0	0	1	5
SE LOUISIANA	17	5-5	0-0	1-4	0-3-3	3	2	1	0	0	1	11
SAMFORD	11	0-4	0-0	0-0	1-3-4	0	0	0	0	0	0	0
SAVANNAH STATE	15	3-4	0-0	0-0	1-0-1	3	0	1	2	0	0	6
at St. John's	2	0-0	0-0	0-0	0-0-0	0	0	1	0	0	0	0
vs. SMU	19	3-5	0-0	1-4	3-1-4	3	0	1	2	1	1	7
at FIU	11	1-2	0-0	0-0	0-3-3	3	0	3	1	0	0	2
vs. Hampton	9	0-1	0-0	0-0	1-1-2	0	0	1	1	0	0	0
at South Carolina	6	0-1	0-1	0-0	0-0-0	2	0	0	1	1	0	0
FLORIDA	7	0-0	0-0	0-0	1-0-1	1	1	0	0	0	0	0
at Kentucky	5	1-1	0-0	0-0	0-1-1	1	0	0	0	0	0	2
GEORGIA	12	0-1	0-0	0-0	2-0-2	2	0	0	0	0	1	0
TENNESSEE	6	0-0	0-0	0-0	2-0-2	0	0	0	0	0	0	0
at Alabama												
MISSISSIPPI STATE												
at Arkansas												
at Texas A&M												
LSU												
at Missouri												
ARKANSAS												
OLE MISS												
at Georgia												
at Vanderbilt												
ALABAMA												

## JESSICA JONES CAREER STATISTICS

Year	GP-GS	FG-FGA	Pct	3FG-FGA	Pct	FT-FTA	Pct	O-D-T (Reb.)	Avg	PF	FO	Asst	TO	Blk	Stl	Pts	Avg
2014-15	18-0	20-41	.488	0-1	.000	6-15	.400	23-24-47	2.6	27	0	6	10	8	9	46	2.6
TOTAL	18-0	20-41	.488	0-1	.000	6-15	.400	23-24-47	2.6	27	0	6	10	8	9	46	2.6

## SEASON HIGHS

## Points

11 twice, last vs. SE Louisiana (12/4/14)

## Rebounds

8 vs. Marquette (12/2/14)

## Assists

2 twice, last vs. SE Louisiana (12/4/14)

## Blocks

2 vs. Savannah State (12/17/17)

## Steals

1 7x, last vs. SMU (12/21/14)

## Field Goals

5 twice, last vs. SE Louisiana (12/4/14)

## Field Goal Attempts

7 vs. Grambling State (11/17/14)

## 3-Point Field Goals

## 3-Point FG Attempts

## Free Throws

3 vs. Marquette (12/2/14)

## Free Throw Attempts

4 3x, last vs. SMU (12/21/14)



# Neydja PETITHOMME

# #25

Freshman • Guard • 5-8

Boca Raton, Fla.

Grandview Prep

## NOTES:

- Started last three games; made first start at Kentucky (1/8)
- Had career-high 11 points and six assists in win over SE Louisiana (12/4)
- Six points, five assists, four rebounds in career debut vs. Troy (11/14)
- Ranked as the No. 19 guard nationally by ESPN; finalist for consideration as a McDonald's All-American
- Scored more than 1,800 points in her high school career at Grandview Prep
- Helped team to Class 2A state title as a senior; named MVP of state championship game

Opponent	Start	Min.	FG-A	3PT-A	FT-A	O-D-T	PF	Asst.	TO	Blk.	St.	Pts.
TROY		21	3-9	0-1	0-1	1-3-4	3	5	2	0	1	6
GRAMBLING STATE		22	2-7	0-2	0-2	0-3-3	2	5	3	0	4	4
FLORIDA GULF COAST		19	3-8	1-2	0-0	0-0-0	0	1	2	0	3	7
at Virginia		16	2-9	1-5	0-2	0-1-1	2	2	2	0	0	5
at Winthrop		14	0-5	0-1	0-0	0-2-2	2	4	0	0	2	0
MARQUETTE		19	3-11	1-4	1-2	0-1-1	3	3	2	0	3	8
SE LOUISIANA		22	3-5	3-4	2-2	0-3-3	1	6	2	0	2	11
SAMFORD		22	3-7	0-1	3-4	0-1-1	0	1	0	0	2	9
SAVANNAH STATE		18	2-2	0-0	0-1	0-1-1	0	1	4	0	2	4
at St. John's		5	0-0	0-0	0-0	0-0-0	1	0	1	0	0	0
vs. SMU		11	0-4	0-2	0-0	0-0-0	1	4	3	0	2	0
at FIU		23	4-10	1-1	1-2	0-4-4	0	8	0	0	3	10
vs. Hampton		15	0-2	0-2	0-0	0-1-1	0	1	3	0	0	0
at South Carolina		28	3-6	2-3	2-4	3-1-4	3	3	2	0	1	10
FLORIDA		22	3-6	1-2	0-0	0-1-1	1	3	3	0	1	7
at Kentucky	*	24	2-8	0-1	0-0	1-2-3	2	5	6	1	0	4
GEORGIA	*	30	4-9	1-3	0-0	0-2-2	3	4	3	0	0	9
TENNESSEE	*	24	0-8	0-3	0-0	0-1-1	0	3	6	1	3	0
at Alabama												
MISSISSIPPI STATE												
at Arkansas												
at Texas A&M												
LSU												
at Missouri												
ARKANSAS												
OLE MISS												
at Georgia												
at Vanderbilt												
ALABAMA												

## PETITHOMME CAREER STATISTICS

Year	GP-GS	FG-FGA	Pct	3FG-FGA	Pct	FT-FTA	Pct	O-D-T (Reb.)	Avg	PF	FO	Asst	TO	Blk	Stl	Pts	Avg
2014-15	18-3	37-116	.297	11-37	.297	9-20	.450	5-27-32	1.8	24	0	59	44	2	29	94	5.2
TOTAL	18-3	37-116	.297	11-37	.297	9-20	.450	5-27-32	1.8	24	0	59	44	2	29	94	5.2

## SEASON HIGHS

<b>Points</b>	11	vs. SE Louisiana	(12/4/14)
<b>Rebounds</b>	4	twice; last at FIU	(12/30/14)
<b>Assists</b>	8	at FIU	(12/29/14)
<b>Blocks</b>	1	at Kentucky	(1/8/15)
<b>Steals</b>	4	vs. Grambling State	(11/17/14)
<b>Field Goals</b>	4	at FIU	(12/29/14)
<b>Field Goal Attempts</b>	11	vs. Marquette	(12/2/14)
<b>3-Point Field Goals</b>	3	vs. SE Louisiana	(12/4/14)
<b>3-Point FG Attempts</b>	5	at Virginia	(11/23/14)
<b>Free Throws</b>	3	vs. Samford	(12/14/14)
<b>Free Throw Attempts</b>	4	twice, last at South Carolina	(1/2/15)





# Asia ROBESON

# #35

Freshman • Forward • 6-4

Kalamazoo, Mich.

Kalamazoo Central

## NOTES:

- Scored 8 points off the bench with 5 rebounds and 3 steals in career debut vs. Troy (11/14)
- Named a 2013-14 High School Honorable Mention All-American by the Sporting News
- Ranked as No. 22 overall player in the country and No. 5 forward by ESPN and Collegiate Girls Basketball Report
- Averaged 17.9 points, 15.2 rebounds and 8.9 blocks per game as a senior in high school with 13 triple-doubles

Opponent	Start	Min.	FG-A	3PT-A	FT-A	O-D-T	PF	Ast.	TO	Blk.	St.	Pts.
TROY	14	4-7	0-0	0-0	0-0	1-4-5	0	0	3	0	3	8
GRAMBLING STATE	18	1-3	0-0	2-5	0-4-4	0	1	1	0	0	1	4
FLORIDA GULF COAST	6	1-1	0-0	0-0	0-0-0	0	1	0	0	0	0	2
at Virginia	14	0-5	0-0	0-0	0-0-0	1	0	0	0	0	0	0
at Winthrop	9	1-3	0-0	0-0	2-0-2	1	0	2	0	0	0	2
MARQUETTE	11	1-1	0-0	0-0	0-2-2	4	1	1	0	0	0	2
SE LOUISIANA	12	2-4	0-0	0-0	0-2-2	0	1	0	0	0	0	4
SAMFORD	4	0-2	0-0	1-2	1-0-1	1	0	1	0	0	1	1
SAVANNAH STATE	9	2-2	0-0	0-0	0-2-2	0	0	2	0	0	1	9
at St. John's	9	1-3	0-0	1-1	2-1-3	2	0	1	0	0	1	3
vs. SMU	20	1-5	0-1	0-0	1-4-5	0	0	2	2	1	1	2
at FIU	13	3-5	1-1	0-0	0-3-3	2	0	2	1	0	0	7
vs. Hampton	11	0-3	0-0	0-0	1-3-4	2	0	3	3	0	0	0
at South Carolina	17	1-5	0-1	0-0	2-1-3	1	0	1	1	1	1	2
FLORIDA	11	0-3	0-0	0-0	1-0-1	0	1	1	0	0	0	0
at Kentucky	11	0-2	0-0	1-2	0-1-1	0	1	0	0	0	0	1
GEORGIA	13	2-4	1-1	0-0	2-1-3	2	0	1	1	1	1	5
TENNESSEE	5	0-2	0-0	0-0	0-1-1	0	0	0	0	1	0	5
at Alabama												
MISSISSIPPI STATE												
at Arkansas												
at Texas A&M												
LSU												
at Missouri												
ARKANSAS												
OLE MISS												
at Georgia												
at Vanderbilt												
ALABAMA												

## SEASON HIGHS

## Points

8 vs. Troy (11/14/14)

## Rebounds

5 twice; last vs. SMU (12/21/14)

## Assists

1 6x, last at Kentucky (1/8/15)

## Blocks

3 vs. Hampton (12/30/14)

## Steals

3 vs. Troy (11/14/14)

## Field Goals

4 vs. Troy (11/14/14)

## Field Goal Attempts

7 vs. Troy (11/14/14)

## 3-Point Field Goals

1 twice, last vs. Georgia (1/11/15)

## 3-Point FG Attempts

1 4x, last vs. Georgia (1/11/15)

## Free Throws

2 vs. Grambling State (11/17/14)

## Free Throw Attempts

5 vs. Grambling State (11/17/14)

## ROBESON CAREER STATISTICS

Year	GP-GS	FG-FGA	Pct	3FG-FGA	Pct	FT-FTA	Pct	O-D-T (Reb.)	Avg	PF	FO	Ast	TO	Blk	Stl	Pts	Avg
2014-15	18-0	20-60	.333	2-4	.500	5-10	.500	13-29-42	2.3	16	0	5	21	9	11	47	2.6
TOTAL	18-0	20-60	.333	2-4	.500	5-10	.500	13-29-42	2.3	16	0	5	21	9	11	47	2.6

Game 1: Nov. 14, 2014  
Auburn 71, Troy 54  
Auburn Arena  
Auburn, Ala.

Official Basketball Box Score -- Game Totals -- Final Statistics  
Troy vs Auburn  
11/14/14 6:00 p.m. at Auburn Arena -- Auburn, Ala.

Troy 54 • 0-1

#	Player	Total		3-Ptr		Rebounds		PF	TP	A	TO	Blk	Stl	Min
		FG	FCA	FG	FCA	FT	FTA							
05	Lancaster, Brianna	1	1-6	0-2	0-0	1	4	5	2	2	1	3	0	22
42	Garrett, Ronita	1	6-13	1-3	1-2	3	10	13	2	14	1	2	0	29
04	Beverly-Kelley, A.	g	4-10	1-4	3-5	1	3	4	2	12	3	9	0	31
21	Reld, Rachel	g	2-13	1-7	2-4	1	0	1	2	7	0	3	0	23
35	Coleman, Kourtney	g	1-7	1-4	0-0	1	2	3	1	3	2	4	0	16
12	Buchanan, Lacey	1	1-4	1-1	1-2	0	3	3	1	4	2	2	0	23
20	Malga, Aissata	0	1-1	0-0	0-0	0	0	0	0	0	2	0	0	6
23	Emerson, Kristen	2	4-8	1-1	2-2	2	4	6	2	7	0	1	0	18
14	Blount, Simiah	0	1-1	0-0	0-0	0	0	0	0	1	0	1	0	4
32	Williams, Dajia	0	2-2	0-0	0-0	0	0	0	0	0	0	0	0	2
34	Ramirez, Caitlyn	0	3-3	0-1	5-6	1	2	3	5	1	2	0	0	16
Team														200
Totals		17	64	6	23	14	21	13	28	41	16	54	10	29

FG % 1st Half:	9-28	32.1%	2nd Half:	8-36	22.2%	Game:	17-64	26.6%	Doubleball	
3FG % 1st Half:	4-11	36.4%	2nd Half:	1-2	16.7%	Game:	6-23	26.1%	Rebounds	7-1
FT % 1st Half:	7-9	77.8%	2nd Half:	7-12	58.3%	Game:	14-21	66.7%		

Auburn 71 • 1-0

#	Player	Total		3-Ptr		Rebounds		PF	TP	A	TO	Blk	Stl	Min
		FG	FCA	FG	FCA	FT	FTA							
44	Tra'Cee Tanner	c	6-7	0-0	4-8	3	7	10	3	16	2	0	1	29
10	Brandy Montgomery	g	1-7	0-3	0-0	3	1	4	3	2	1	3	0	17
13	Katie Frerking	g	3-7	2-5	2-2	0	9	0	10	2	3	1	5	31
22	Kiani Parker	g	0-1	0-0	0-0	1	1	2	1	0	8	5	0	19
42	Khady Dieng	g	5-13	2-8	1-4	0	2	1	13	1	4	0	3	25
00	Hasina Muhammad	g	5-11	0-0	0-0	1	4	5	1	10	2	1	1	23
15	Jazzmine Jones	3-6	0-1	0-2	4	1	5	1	6	0	4	1	3	15
23	Jessica Jones	0-1	0-0	0-0	1	2	4	0	0	0	1	1	6	
25	Neydia Pettithomme	3-9	0-1	0-1	1	3	4	3	6	5	2	0	1	21
35	Asia Robeson	4-7	0-0	0-0	1	4	5	0	8	0	3	0	3	14
Team														200
Totals		30	69	4	18	7	17	16	35	51	71	21	25	5

FG % 1st Half:	17-36	47.2%	2nd Half:	13-33	39.4%	Game:	30-69	43.5%	Doubleball	
3FG % 1st Half:	3-13	23.1%	2nd Half:	1-5	20.0%	Game:	4-18	22.2%	Rebounds	4
FT % 1st Half:	6-9	66.7%	2nd Half:	1-8	12.5%	Game:	7-17	41.2%		

Officials: Jessie Dickerson, Mary Day, Melanie Davis  
Technical fouls: Troy-None, Auburn-None.  
Attendance: 1777

Score by periods		1st	2nd	Total
Troy		29	25	54
Auburn		43	28	71

AUBURN, Ala. - Junior Tra'Cee Tanner had her fourth career double-double, and the Auburn women's basketball team used a huge run around halftime to earn a season-opening 71-54 win over Troy on Friday night at Auburn Arena.

The Tigers (1-0) kept up their trademark defensive pressure throughout the game, forcing 29 turnovers while amassing 22 steals on the night, falling just two swipes shy of a school record.

Tanner led the way both shooting and on the boards, scoring 16 points and pulling down 10 rebounds to earn her first double-double since posting 14 points and 10 boards at Tennessee last season.

Auburn controlled the boards on the night, out-rebounding Troy 51-41. The Tigers also had 21 assists to Troy's 10 and shot 43.5 percent while holding the Trojans to a 26.6-percent night.

Four Auburn players hit double-figures on the night. Along with Tanner's 16, sophomore Khady Dieng contributed 13 points while sophomore Katie Frerking and senior Hasina Muhammad had 10 apiece.

Frerking narrowly missed a double-double of her own, pulling down a career-high nine rebounds. She also had a career-best five steals along with two assists and a block.

Auburn led for more than 37 minutes on the night, but the big run came just before and just after halftime. The Tigers outscored the Trojans 16-0 over the final 2:24 of the first half and the first 1:32 of the second stanza, opening up an 18-point lead. Troy would get no closer than 14 points the rest of the way.

Game 2: Nov. 17, 2014  
Auburn 92, Jacksonville State 42  
Auburn Arena  
Auburn, Ala.

Official Basketball Box Score -- Game Totals -- Final Statistics  
Grambling State vs Auburn  
11/17/14 6:00 pm at Auburn Arena -- Auburn, Ala.

Grambling State 42 • 0-2

#	Player	Total		3-Ptr		Rebounds		PF	TP	A	TO	Blk	Stl	Min
		FG	FCA	FG	FCA	FT	FTA							
26	Martin, Kimlisha	1	0-1	0-0	0-0	0	3	3	0	0	2	0	0	18
00	Poole, Chantia	g	1-5	0-2	1-1	0	2	2	3	1	5	0	4	28
04	Neal, Monisha	g	4-14	1-9	3-4	0	3	3	1	12	1	2	0	31
05	McClendon, Shakiya	g	4-11	1-3	4-5	2	2	4	3	13	0	8	0	24
24	Watson, Yasha	g	1-6	0-2	0-0	3	2	5	4	2	4	5	0	21
10	Jones, Kiana	0	2-2	0-0	0-0	0	1	1	2	0	3	0	0	12
13	Andrews, Bre'Nae	3-6	1-4	0-0	1	2	3	1	7	1	0	0	0	20
23	Gilliam, Mariah	2-8	1-5	0-0	0	2	2	2	5	0	0	0	0	26
Team														200
Totals		15	53	4	25	8	10	7	17	24	18	42	9	25

FG % 1st Half:	7-26	26.9%	2nd Half:	8-27	29.6%	Game:	15-53	28.3%	Doubleball	
3FG % 1st Half:	1-11	9.1%	2nd Half:	3-14	21.4%	Game:	4-25	16.0%	Rebounds	2
FT % 1st Half:	5-6	83.3%	2nd Half:	3-4	75.0%	Game:	8-10	80.0%		

Auburn 92 • 2-0

#	Player	Total		3-Ptr		Rebounds		PF	TP	A	TO	Blk	Stl	Min
		FG	FCA	FG	FCA	FT	FTA							
44	Tra'Cee Tanner	c	14-18	0-0	3-5	3	2	5	2	31	0	1	0	19
10	Brandy Montgomery	g	8-15	1-2	1-1	2	4	6	1	18	7	1	0	39
13	Katie Frerking	g	1-3	0-1	0-0	2	4	6	1	2	4	0	2	20
22	Kiani Parker	g	0-0	0-0	1-2	0	1	1	3	1	2	4	0	18
40	Khady Dieng	g	4-6	1-2	0-0	2	4	6	1	9	5	0	0	4
00	Hasina Muhammad	4-7	0-0	0-0	2	2	4	2	8	3	1	1	5	
02	Bria Johnson	1-1	0-0	0-0	0	1	1	0	2	0	1	0	0	7
15	Jazzmine Jones	1-2	0-0	0-0	0	2	2	3	2	1	0	1	0	8
23	Jessica Jones	5-7	0-0	0-0	1	3	4	0	0	11	2	0	0	18
25	Neydia Pettithomme	2-7	0-2	0-2	0	3	2	4	5	3	0	4	22	
35	Asia Robeson	1-3	0-0	2-5	0	4	0	4	1	1	0	1	8	
00	Cabriana Capers	0-0	0-0	0-0	0	0	0	0	0	0	0	0	3	5
Team														200
Totals		41	69	2	7	8	18	16	31	47	15	9	29	15

FG % 1st Half:	21-36	58.3%	2nd Half:	20-33	60.6%	Game:	41-69	59.4%	Doubleball	
3FG % 1st Half:	2-4	50.0%	2nd Half:	0-3	0.0%	Game:	2-7	28.6%	Rebounds	5
FT % 1st Half:	2-2	100.0	2nd Half:	6-16	37.5%	Game:	8-18	44.4%		

Officials: Brian Hall, Felicia Grinter, Jules Gallien  
Technical fouls: Grambling State-None, Auburn-None.  
Attendance: 1376

Score by periods		1st	2nd	Total
Grambling State		20	22	42
Auburn		46	46	92

Last FG - GSUWBB 2nd-00:38, AU 2nd-00:57.  
Largest lead - GSUWBB None, AU by 53 2nd-01:58.

Score tied - 0 times.  
Lead changed - 0 times.

Game 3: Nov. 20, 2014  
Auburn 72, Florida Gulf Coast 69  
Auburn Arena  
Auburn, Ala.

Official Basketball Box Score -- Game Totals -- Final Statistics  
Florida Gulf Coast vs Auburn  
11/20/14 6:00 pm at Auburn Arena -- Auburn, Ala.

Florida Gulf Coast 69 • 2-1

#	Player	Total		3-Ptr		Rebounds		PF	TP	A	TO	Blk	Stl	Min
		FG	FCA	FG	FCA	FT	FTA							
00	DUNSON, DvTiesha	g	0-1	0-1	0-0	0	4	4	2	0	4	2	0	1
02	ATWATER, Kaneisha	g	3-8	0-3	3-4	2	2	4	3	9	1	4	0	1
14	KNIGHT, Whitney	g	6-12	3-6	0-0	0	4	4	2	15	1	3	1	34
21	GLUESING, Jaime	g	0-1	0-1	0-0	0	0	0	1	0	0	0	0	10
22	COBB, Jenna	g	3-11	3-8	0-0	2	2	4	2	9	5	3	0	37
03	MEADOR, Katie	3-3	0-0	0-0	1	1	2	0	6	0	0	0	0	6
12	HAAS, Stephanie	10-16	4-5	6-6	4	1	5	4	30	2	3	0	3	32
13	CHATZIGIAKOU, Anth	0-2	0-1	0-0	0	0	0	1	0	1	0	2	0	19
24	GRADINJAN, Taylor	0-0	0-0	0-0	0	0	0	0	0	0	0	0	0	2
Team														200
Totals		25	54	10	25	9	10	11	16	27	15	69	13	17

FG % 1st Half:	13-29	44.8%	2nd Half:	12-25	48.0%	Game:	25-54	46.3%	Doubleball	
3FG % 1st Half:	7-17	41.2%	2nd Half:	3-8	37.5%	Game:	10-25	40.0%	Rebounds	1
FT % 1st Half:	4-4	100.0	2nd Half:	5-6	83.3%	Game:	9-10	90.0%		

Auburn 72 • 3-0

#	Player	Total		3-Ptr		Rebounds		PF	TP	A	TO	Blk	Stl
---	--------	-------	--	-------	--	----------	--	----	----	---	----	-----	-----

Game 4: Nov. 23, 2014  
Virginia 66, Auburn 51  
John Paul Jones Arena  
Charlottesville, Va.

Official Basketball Box Score -- Game Totals -- Final Statistics  
Auburn vs Virginia  
11/23/14 2 p.m. at JPJ Arena, Charlottesville, Va.

Auburn 51 • 3-1														
##	Player	Total	3-Ptr	Rebounds	PF	TP	A	T	BK	Stl	Min			
		FG	F-GA	FT	Off	Def	Tot							
44	Tra'Cee Tanner	f	3-8	0-0	0-1	1	3	4	6	1	2	1	32	
10	Brandy Montgomery	g	9-20	6-11	0-0	0	2	2	0	24	0	2	34	
13	Katie Frerking	g	1-6	1-2	0-1	4	2	6	2	3	2	0	23	
22	Kiani Parker	g	1-1	0-0	1-2	0	3	0	3	4	2	0	24	
40	Khady Dieng	g	1-5	0-1	0-0	2	0	2	3	2	1	0	21	
00	Hasina Muhammad	g	2-5	0-0	2-4	3	2	5	3	6	1	1	19	
15	Jasmine Jones	g	1-3	0-1	0-2	3	1	4	2	0	0	0	11	
23	Jessica Jones	g	0-0	0-0	0-0	0	0	0	1	0	0	0	6	
25	Neydjia Pettihomme	g	2-9	1-5	0-2	0	1	2	5	2	2	0	16	
35	Asia Robeson	g	0-5	0-0	0-0	0	0	0	1	0	0	0	14	
Team														
Totals		20-42	8-20	3-12	16	16	32	18	51	12	15	2	8	200
FG % 1st Half: 11-31 35.5% 2nd half: 9-31 29.0% Game: 20-42 32.3%														
3FG % 1st Half: 5-13 38.5% 2nd half: 3-7 42.9% Game: 8-20 40.0%														
FT % 1st Half: 1-3 33.3% 2nd half: 2-9 22.2% Game: 3-12 25.0%														
Totals														

Virginia 66 • 4-0

#	Player	Total			3-PT		Rebounds					PF	TP	A	T	BK	Stl	Min					
		F	G	A	F	A	Off	Def	Total														
21	Lauren Moses	f	1-5	0-0	1-2	2	3	5	3	3	1	3	1	3	1	3	1	27					
42	Sarah Imovbioh	f	7-9	0-0	7-8	6	7	13	0	21	2	2	0	4	28								
01	Mikayla Venson	g	3-4	3-4	1-3	0	3	3	10	1	2	0	0	26									
12	Breyana Mason	g	4-6	0-0	0-0	0	2	2	1	8	4	2	0	0	32								
20	Faith Randolph	g	6-13	3-4	3-4	0	5	3	18	0	2	2	2	33									
08	Sarah Beth Barrette	g	1-2	1-1	0-1	0	6	6	2	3	2	0	0	17									
13	Tiffany Suarez	g	0-0	0-0	1-2	0	0	0	1	1	0	1	0	7									
23	Aliyah Huland El	g	1-7	0-1	0-0	1	1	2	2	1	3	3	1	22									
44	Sydney Umeri	g	0-0	0-0	0-0	0	0	0	1	0	0	0	0	8									
Team																							
Totals		23-46		7-10		13-20		9		30		39		16		66		11		4		200	
FG % 1st Half:		10-26		38.5%		2nd half:		13-20		65.0%		Game:		23-46		50.0%						Deadball	
3FG % 1st Half:		4-6		66.7%		2nd half:		3-4		75.0%		Game:		7-10		70.0%						Rebounds	
FT % 1st Half:		9-11		81.8%		2nd half:		4-9		44.4%		Game:		13-20		65.0%						Totals	

Officials: Edward Sidasky, Dennis DeMayo, Angelica Sulfren  
Technical fouls: Auburn-None, Virginia-None  
Attendance: 3526

Score by periods	1st	2nd	Total
Auburn	28	23	51
Virginia	33	33	66

Last FG - AU 2nd-02:33, VA 2nd-04:07.  
Largest lead - AU by 4 1st-18:01, VA by 21 2nd-08:45.

Score tied - 2 times.  
Lead changed - 6 times.

CHARLOTTESVILLE, Va. - Sophomore Brandy Montgomery scored a career-high 24 points, but Auburn's women could not overcome a red-hot Virginia team in a 66-51 loss at John Paul Jones Arena on Sunday afternoon.

Auburn (3-1) trailed by just five at halftime, but Virginia (4-0) went on a 10-0 run early in the second half and never looked back. The Cavaliers led by as many as 21 before the Tigers made a few baskets late to cut the final deficit to 15.

The Tigers shot 32.3 percent for the game, including 29 percent in the second half. Meanwhile, the Cavaliers were 50 percent from the field in the game but hit 13 of 20 attempts (65%) in the second half.

Montgomery hit a career-high six 3-pointers and finished with 24 points, eclipsing her previous career-high of 22 from last season's game at LSU. She hit 9-of-20 attempts from the field, including 6-of-11 from 3-point range.

Katie Frerking led the Tigers on the boards, pulling down six rebounds while scoring three points. Tra'Cee Tanner, Auburn's leading scorer in the first three games, had six points and four rebounds.

Auburn trailed 33-28 at halftime. Virginia attempted 11 free throws in the first half, converting on nine, while Auburn did not get to the line until late in the period, making just one of three attempts. The Tigers were 3-for-12 at the line for the game.

Virginia was led by Sarah Imovbioh with 21 points and 13 rebounds; she had a double-double by halftime. Faith Randolph added 18 points for the Cavaliers.

Game 5: Nov. 29, 2014  
Winthrop 56, Auburn 54  
Winthrop Coliseum  
Rock Hill, S.C.

Official Basketball Box Score -- Game Totals -- Final Statistics  
Auburn vs Winthrop  
11/29/14 1:00 p.m. at Rock Hill, SC -- Winthrop Coliseum

Auburn 54 • 3-2																							
##	Player	Total	3-Ptr	Rebounds	PF	TP	A	T	BK	Stl	Min												
		FG-FGA	FG-FGA	FT-FTA	Off Def Tot	PF	TP	A	T	BK	Stl	Min											
15	Jasmine Jones	f	3-6	0-0	0-0	3	2	5	2	6	2	0	0	1	22								
44	Tra'Cee Tanner	f	5-6	0-0	1-2	1	2	3	3	11	1	2	1	0	19								
13	Katie Frerking	g	2-7	1-4	0-0	0	2	4	6	1	5	2	0	0	20								
22	Kiani Parker	g	1-7	1-2	0-0	0	0	0	2	3	6	2	0	0	26								
40	Khady Dieng	g	4-10	2-7	0-0	2	1	3	1	10	0	1	1	0	22								
00	Hasina Muhammad	g	0-5	0-0	2-2	2	2	4	2	2	1	1	3	23									
10	Brandy Montgomery	g	4-12	3-7	0-0	0	2	2	11	0	3	0	0	27									
23	Jessica Jones	g	1-3	0-0	0-0	4	1	5	2	2	0	1	0	11									
25	Neydjia Pettihomme	g	0-5	0-1	0-0	0	0	2	2	2	0	4	0	2	14								
35	Asia Robeson	g	1-3	0-0	0-0	2	0	2	1	2	0	2	0	0	9								
50	Cabriana Capers	g	1-1	0-0	0-0	0	2	2	0	2	0	0	0	1	7								
Team																							
Totals		22-65		7-21		3-4		17		19		36		18		54		16		12		200	
FG % 1st Half:		9-35		25.7%		2nd half:		13-30		43.3%		Game:		22-65		33.8%		Deadball					
3FG % 1st Half:		2-8		25.0%		2nd half:		5-13		38.5%		Game:		7-21		33.3%		Rebounds					
FT % 1st Half:		2-2		100.0		2nd half:		1-2		50.0%		Game:		3-4		75.0%		Totals					

Winthrop 56 • 3-2

3FG % 1st Half:	2-8	25.0%	2nd half:	5-13	38.5%	Game:	7-21	33.3%	Rebounds							
FT % 1st Half:	2-2	100.0	2nd half:	1-2	50.0%	Game:	3-4	75.0%								
<b>Winthrop 56 - 3 - 2</b>																
##	Player		Total	FG-FGA	3-FR	FT-FTA	Off	Def	Total	PF	TP	A	T	BK	Stl	Min.
04	NUNN, Schaquilla	f	3-5	0-0	0-1	2	8	10	2	6	1	3	1	2	33	
31	VERNOV, Zoe	f	1-3	0-1	0-0	1	1	2	1	2	1	0	1	0	19	
02	BANKS, Jamechela	g	0-1	0-0	0-0	0	1	1	0	0	1	1	0	1	15	
24	WRIGHT, Samiya	g	4-10	2-6	1-2	1	1	2	0	11	0	0	1	0	37	
09	WILLIAMS, Erica	g	3-9	1-1	2-4	5	1	6	3	9	5	9	1	0	39	
01	KILPATRICK, Aliyah	g	3-7	0-0	10-12	1	3	4	2	16	2	3	0	1	24	
33	JACKSON, Nuba	g	1-1	0-0	0-0	0	0	0	0	2	0	0	0	0	5	
30	DEGHEVA, Pamela	g	1-3	1-3	0-0	0	1	1	0	3	0	1	0	1	10	
44	MEAMALI, Ezinne	g	2-3	0-0	3-6	0	5	5	1	7	0	0	4	1	18	
Team							2	4	6			2				
Totals			18-42	4-11	16-25	12	25	37	9	56	20	7	200			
FG % 1st Half:			10-21	47.6%	2nd half:	8-21	38.1%	Game:	18-42	42.9%	Deadball					
3FG % 1st Half:			3-7	42.9%	2nd half:	1-4	25.0%	Game:	4-11	36.4%	Rebounds					
FT % 1st Half:			4-8	50.0%	2nd half:	12-17	70.6%	Game:	16-25	64.0%	Totals					

Officials: Tom Baldinelli, Kelly Moyer, Michael Johnson  
Technical fouls: Auburn-None, Winthrop-None  
Attendance: 329

Score by periods	1st	2nd	Total
Auburn	22	32	54
Winthrop	27	29	56

Last FG - AU 2nd-02:45, WUN 2nd-01:51.  
Largest lead - AU by 6 2nd-13:30, WUN by 8 1st-14:01.

Score tied - 4 times.  
Lead changed - 4 times.

ROCK HILL, S.C. - A pair of late Auburn turnovers that led to four Winthrop free throws in the final 18 seconds gave the Eagles a 56-54 win over the Tigers on Saturday afternoon at Winthrop Coliseum.

Auburn (3-2) led 54-49 with 2:45 to play after Katie Frerking knocked down Auburn's seventh 3-pointer of the game. But Winthrop (3-2) answered with a triple of their own with just under two minutes left, and the Eagles' Aliyah Kilpatrick hit four three throws in the final 18 seconds to send the Tigers to their second straight road defeat.

Kilpatrick scored a game-high 16 points with 10 of those coming at the free-throw line. Winthrop got to the line 25 times in the game, hitting 16 of their attempts, while Auburn was just 3-of-4 at the charity stripe.

Tra'Cee Tanner and Brandy Montgomery led Auburn with 11 points apiece, and Khady Dieng contributed 10. All of Tanner's scoring came in the second half after she picked up two fouls in the first 90 seconds, relegating her to the bench for the rest of the first half.

Auburn forced 20 Winthrop turnovers but was only able to convert those into 15 points.

Both teams got off to a sloppy start as the two sides combined for more turnovers in the first half (20) than made field goals (19).

Game 7: Dec. 4, 2014  
Auburn 72, Southeastern Louisiana 44  
Auburn Arena  
Auburn, Ala.

Official Basketball Box Score -- Game Totals -- Final Statistics  
Southeastern La. vs Auburn  
12/04/14 6:00 pm at Auburn Arena -- Auburn, Ala.

Southeastern La. 44 • 3-4

#	Player	Total		3-Ptr		Rebounds		PF	TP	A	TO	Bk	Stl	Min
		FG	FGA	FT	FTA	Off	Def							
42	Pool, Nanna	f	2-6	0-0	0-0	3	5	8	5	4	0	2	1	24
03	Anderson, Peaches	g	4-18	2-14	0-0	0	2	2	0	10	0	0	0	29
11	Styless, Elizabeth	g	2-6	0-3	4-4	1	6	7	2	8	6	8	0	24
24	Hoskins, Jameka	g	0-5	0-1	0-0	0	5	5	2	0	3	2	0	31
24	Miller, Symone	g	5-14	3-9	0-0	1	3	2	0	13	0	4	0	36
01	Underwood, Taylin	g	0-0	0-0	0-0	0	0	0	1	0	0	0	0	1
13	Hernandez, Erica	2-6	2-6	1-2	3-4	0	4	0	7	0	1	0	0	13
26	Felder, Dani	1-4	0-0	0-0	2-1	3	3	2	0	0	0	1	1	14
22	Stewart, Chey	0-1	0-0	0-0	0	2	2	2	0	0	0	0	0	12
Team		16-60		7-33		5-6		12		24		36		15 44
Totals		16-60		7-33		5-6		12		24		36		15 44
FG % 1st Half:		8-29		27.4%		2nd half:		8-31		25.8%		Game:		16-60 26.7%
3FG % 1st Half:		3-14		21.4%		2nd half:		4-19		21.1%		Game:		7-33 21.2%
FT % 1st Half:		2-2		100.0		2nd half:		3-4		75.0%		Game:		5-6 83.3%

Auburn 72 • 5-2

#	Player	Total		3-Ptr		Rebounds		PF	TP	A	TO	Bk	Stl	Min
		FG	FGA	FT	FTA	Off	Def							
15	Jasmine Jones	f	0-2	0-0	0-1	0	4	4	0	0	1	1	0	20
44	Tra'Cee Tanner	c	7-14	0-0	1-1	3	3	6	1	15	0	3	1	23
10	Brandy Montgomery	g	6-8	2-4	0-0	0	4	4	0	14	2	1	0	30
22	Kiani Parker	g	3-3	1-1	1-2	1	1	0	8	5	1	0	0	23
40	Khady Dieng	g	2-5	1-3	0-0	1	2	3	4	5	0	1	0	18
00	Hasina Muhammad	g	0-2	0-0	0-0	1	1	2	0	0	4	2	2	12
01	Bria Johnson	g	0-1	0-1	0-0	0	1	1	0	0	0	0	0	2
13	Katie Frerking	2-7	0-4	0-1	0	5	5	1	4	5	0	0	1	21
23	Jessica Jones	5-5	0-0	1-4	0	3	3	11	2	1	0	1	0	17
26	Neydja Petithomme	3-5	3-4	2-2	0	3	3	11	6	2	0	2	2	22
35	Asia Roberson	2-4	0-0	0-0	0	2	0	4	1	0	0	0	0	12
Team		30-56		7-17		5-11		5		32		37		10 200
Totals		30-56		7-17		5-11		5		32		37		10 200
FG % 1st Half:		11-26		42.3%		2nd half:		19-30		63.3%		Game:		30-56 53.6%
3FG % 1st Half:		3-8		37.5%		2nd half:		4-9		44.4%		Game:		7-17 41.2%
FT % 1st Half:		1-6		16.7%		2nd half:		4-5		80.0%		Game:		5-11 45.5%

Officials: Laura Morris, Roy Gulbeyan, Metta Roberts  
Technical fouls: Southeastern La.-None; Auburn-None.  
Attendance: 1469

Score by periods				1st				2nd				Total			
Southeastern La.				21	23	44		26	46	72		47	69		
Auburn				26	46	72		26	46	72		52	120		

Last FG - SLU 2nd-02:40, AU 2nd-00:21.  
Largest lead - SLU by 8 1st-12:02, AU by 29 2nd-04:53.

Score tied - 0 times.  
Lead changed - 2 times.

AUBURN, Ala. - Auburn overcame a slow start to shoot 63.3 percent in the second half and run away from Southeastern Louisiana for a 72-44 win in women's basketball action Thursday night at Auburn Arena.

After missing 10 of 11 shots to open the game and falling behind by eight points, the Tigers (5-2) hit 29 of their final 46 attempts and saw a five-point halftime lead swell to as much as 29 late in the second half. It was the ninth straight home victory for Auburn, dating back to last season.

Junior Tra'Cee Tanner overcame a 1-for-7 start to finish with a game-high 15 points on 7-of-14 shooting. She was also Auburn's leading rebounder with six boards on the night. Sophomore Brandy Montgomery added 14 points on a 6-of-8 night from the floor that included a pair of 3-pointers.

Freshmen Jessica Jones and Neydja Petithomme put together one of the best games of their young careers, each scoring a career-high 11 points off the bench. Jones did not miss from the field (5-for-5) and Petithomme had a season-high six assists. The Auburn bench outscored the Lady Lions' reserves 30-9.

The Tigers shared the ball exceptionally well, recording 26 assists. Petithomme's six led the way while Kiani Parker and Katie Frerking had five apiece.

Auburn led by five at the half after struggling for much of the opening period. But much like in their win over Marquette, the Tigers found a spark out of the break and went on a 24-5 run over the first nine minutes of the second half, shooting as high as 80 percent during that stretch.

Game 8: Dec. 14, 2014  
Auburn 64, Samford 41  
Auburn Arena  
Auburn, Ala.

Official Basketball Box Score -- Game Totals -- Final Statistics  
Samford vs Auburn  
12/14/14 2:00 pm at Auburn Arena -- Auburn, Ala.

Samford 41 • 5-4

#	Player	Total		3-Ptr		Rebounds		PF	TP	A	TO	Bk	Stl	Min
		FG	FGA	FT	FTA	Off	Def							
11	ELLIOTT, Destiney	f	4-10	0-0	1-3	5	4	9	1	9	1	7	0	32
10	REECE, Taylor	f	3-8	0-2	0-0	1	3	4	3	6	1	0	1	30
02	NICHOLS, Hannah	g	5-10	2-4	1-1	0	7	4	13	0	3	0	1	36
04	MCCEE, Lydia	g	0-1	0-0	2-4	0	4	3	2	3	4	0	1	29
12	STRICKLIN, Krista	g	3-9	2-6	1-4	0	6	6	2	9	1	6	0	40
11	MAVERS, Amara	g	0-1	0-1	0-0	0	0	0	2	0	0	6	0	11
21	FLETCHER, Keke	0-0	0-0	0-0	0	0	0	1	0	1	0	0	0	4
22	RIGGINS, Ellen	0-1	0-0	2-2	0	2	2	2	2	0	1	0	0	18
Team		15-40		4-15		7-14		9		27		36		19 200
Totals		15-40		4-15		7-14		9		27		36		19 200
FG % 1st Half:		7-19		36.8%		2nd half:		8-21		38.1%		Game:		15-40 37.5%
3FG % 1st Half:		2-7		28.6%		2nd half:		2-8		25.0%		Game:		4-15 26.7%
FT % 1st Half:		4-9		44.4%		2nd half:		3-5		60.0%		Game:		7-14 50.0%

Auburn 64 • 6-2

#	Player	Total		3-Ptr		Rebounds		PF	TP	A	TO	Bk	Stl	Min
		FG	FGA	FT	FTA	Off	Def							
15	Jasmine Jones	f	5-5	0-0	2-3	1	0	1	3	12	0	1	0	15
44	Tra'Cee Tanner	c	4-7	0-0	2-4	0	3	4	10	0	1	0	3	25
10	Brandy Montgomery	g	3-11	0-3	1-2	3	1	4	7	2	1	0	2	25
22	Kiani Parker	g	1-5	0-0	0-0	1	2	3	2	4	0	0	0	21
40	Khady Dieng	g	2-6	0-1	0-0	1	1	2	4	2	4	0	1	27
00	Hasina Muhammad	g	3-6	0-0	1-3	3	1	4	0	7	1	1	4	21
13	Katie Frerking	4-7	1-3	2-4	1	6	7	0	11	1	0	0	2	24
23	Jessica Jones	0-4	0-0	0-0	1	3	4	0	0	0	0	0	0	11
26	Neydja Petithomme	3-7	0-1	3-4	0	1	1	0	9	1	0	2	2	22
35	Asia Roberson	0-2	0-0	1-2	1	0	1	1	1	0	1	0	1	4
50	Cabriana Capers	0-1	0-0	1-2	1	2	3	2	1	0	2	0	0	5
Team		25-61		1-8		13-24		15		21		36		14 200
Totals		25-61		1-8		13-24		15		21		36		14 200
FG % 1st Half:		13-29		44.8%		2nd half:		12-32		37.5%		Game:		25-61 41.0%
3FG % 1st Half:		0-3		0.0%		2nd half:		1-5		20.0%		Game:		1-8 12.5%
FT % 1st Half:		6-9		66.7%		2nd half:		7-15		46.7%		Game:		13-24 54.2%

Officials: Sue Blouch, Beverly Roberts, Jules Gallien  
Technical fouls: Samford-12:AM, Auburn-None.  
Attendance: 1658

Score by periods				1st				2nd				Total			
Samford				20	21	41		20	21	41		41	82		
Auburn				32	32	64		32	32	64		64	128		

Last FG - SAM 2nd-00:24, AU 2nd-00:28.  
Largest lead - SAM None, AU by 25 2nd-00:28.

Score tied - 1 time.  
Lead changed - 0 times.

AUBURN, Ala. - Auburn played tough defense and used an balanced scoring attack to earn their third-straight win with a 64-41 victory over Samford in women's basketball action Sunday afternoon at Auburn Arena.

The Tigers (6-2) have now won 10 straight home games at Auburn Arena, one shy of the arena record. Auburn is now 21-1 in non-conference home games under coach Terri Williams-Flournoy.

It marked the fourth time this season for Auburn to force 25 or more turnovers; the Tigers are 4-0 in those games. Auburn also forced 18 steals, the fourth time this season with 15 or more takeaways.

Senior Hasina Muhammad filled the stat sheet with a season-high seven steals to go along with seven points, four rebounds and four blocks. In one sequence in the second half, she blocked an opponent's shot on three consecutive attempts.

Freshman Jazmine Jones led the Tigers with a career-high

Game 10: Dec. 20, 2014  
(25) St. John's 56, Auburn 49  
Carnesecca Arena  
Queens, N.Y.

Official Basketball Box Score -- Game Totals -- Final Statistics  
Auburn vs St. John's  
12/20/14 12 PM at Queens, N.Y.

Auburn 49 • 7-3 (0-0 SEC)

#	Player	Total		3-Ptr		Rebounds		PF	TP	A	TO	Blk	Stl	Min
		FG	FGA	FG	FGA	FT	FTA							
15	Jazmine Jones	7	0-2	0-0	0-0	0	0	0	1	0	0	0	0	4
44	Tra'Cee Tanner	7	5-9	0-0	2-2	7	3	10	2	12	2	1	0	38
10	Brandy Montgomery	6	2-10	0-2	1-2	0	3	3	1	5	1	3	0	1
22	Kiani Parker	9	4-7	0-1	0-0	0	4	4	3	8	5	5	0	3
40	Khady Dieng	9	5-9	2-2	0-0	1	2	3	4	12	1	1	0	25
00	Hasina Muhammad	6	3-11	0-1	0-0	1	1	2	3	6	2	1	0	25
13	Katie Frerking	1	1-5	1-5	0-0	4	4	8	1	3	1	1	0	24
23	Jessica Jones	0	0-0	0-0	0-0	0	0	0	0	0	1	0	0	2
25	Neydia Petithomme	0	0-0	0-0	0-0	0	0	1	0	1	0	1	0	5
35	Asia Robeson	1	1-3	0-0	1-1	2	1	3	2	3	0	1	0	1
Team						1	1	2						
Totals		21	55	3-11	4-5	16	19	35	18	49	12	15	0	7

FG % 1st Half: 10-29 34.5% 2nd Half: 11-26 42.3% Game: 21-55 38.2% Double  
3FG % 1st Half: 1-6 16.7% 2nd Half: 3-4 75.0% Game: 3-11 27.3% Rebounds  
FT % 1st Half: 1-1 100.0 2nd Half: 3-4 75.0% Game: 4-5 80.0% 1

St. John's 56 • 10-0 (1-0 BE)

#	Player	Total		3-Ptr		Rebounds		PF	TP	A	TO	Blk	Stl	Min
		FG	FGA	FG	FGA	FT	FTA							
2	THOMPSON, Amber	7	1-2	0-0	0-0	3	4	7	4	2	1	1	1	0
24	WALKER, Jade	7	4-9	0-0	1-2	3	3	6	2	9	1	1	2	36
03	HANDFORD, Aliyiah	9	7-14	0-2	8-11	1	3	4	22	1	3	2	2	37
04	LEWIS, Kailayah	9	0-3	0-2	3-4	0	1	1	3	7	3	0	2	40
15	GRANT, Danaejah	9	7-14	3-5	2-5	1	5	6	1	19	2	4	1	39
05	WADE, Tonola	0	0-1	0-1	0-0	0	0	0	0	0	0	0	0	2
12	DUNN, Kyra	0	0-0	0-0	1-2	0	0	1	1	0	0	0	0	4
13	SIMMONS, Crystal	0	0-0	0-0	0-0	0	0	0	0	0	0	0	0	6
54	ARCHER, Selina	0	0-0	0-0	0-0	0	1	1	0	0	1	0	0	10
Team						1	2							
Totals		19	43	3-10	15-21	9	18	27	12	56	13	13	5	7

FG % 1st Half: 11-24 45.8% 2nd Half: 8-19 42.1% Game: 19-43 44.2% Double  
3FG % 1st Half: 2-7 28.6% 2nd Half: 1-3 33.3% Game: 3-10 30.0% Rebounds  
FT % 1st Half: 8-12 66.7% 2nd Half: 7-9 77.8% Game: 15-21 71.4% 2

Officials: Joseph Vazally, Norma Jones, Kristi Vera  
Technical fouls: Auburn None; St. John's None  
Attendance:

Score by periods		1st	2nd	Total
Auburn		22	27	49
St. John's		32	24	56

Last FG - AU 2nd 01:38, SJU 2nd 00:50  
Largest lead - AU by 6 1st-17:29, SJU by 17 1st-05:52

Score tied - 0 times  
Lead changed - 1 time

NEW YORK - Junior Tra'Cee Tanner had her second double-double of the season, but the Auburn women's basketball team's rally from a big early deficit came up short in a 56-49 loss at 25th-ranked St. John's on Saturday.

The Tigers (7-3) trailed by as much as 17 late in the first half but put together a second-half rally that saw them get within three points on two occasions. However, Auburn could not quite get over the hump despite putting major pressure on the Red Storm (10-0) throughout the second half.

Tanner led Auburn with 12 points and 10 rebounds, including seven boards on the offensive end. It was her second double-double of the year to go along with 16 points and 10 rebounds in the season-opener against Troy. Sophomore Khady Dieng matched Tanner's scoring output with 12 points of her own on 5-of-8 shooting.

Kiani Parker had a strong day at the point guard position, scoring eight points along with five assists. She was key in the second-half defensive effort, recording three steals and putting constant pressure on the ball in the backcourt.

Twice in the second half, Auburn cut the deficit to as little as three points. Auburn came out of the gate strong and cut the lead to 40-37 with 13:04 to play. After St. John's moved back ahead by 10 points late in the half, the Tigers ramped up the pressure and forced several turnovers to cut the lead to three points again at 52-49 with just over a minute to play. However, St. John's Aliyah Handford hit a clutch baseline jumper with 50 seconds to play to make it a five-point game, and then two late free throws sealed the deal for the Red Storm.

The Tigers hit their first three shots and opened the game with a 6-0 lead, but the Red Storm would go on a 23-4 run from that point to take a 23-10 lead. After making their first three attempts, the Tigers would only connect on two of their next 16 shots. Despite trailing by as many as 17, Auburn would cut the deficit to 10 at the half at 32-22.

Auburn forced 13 St. John's turnovers on the day - the fewest of the season by a Tiger opponent - but 10 of those came in the second half. The Tigers out-rebounded the Red Storm 35-27, including a 16-9 advantage on the offensive glass.

Game 11: Dec. 21, 2014  
Auburn 56, SMU 43  
Carnesecca Arena  
Queens, N.Y.

Official Basketball Box Score -- Game Totals -- Final Statistics  
SMU vs Auburn  
12/21/14 12:00 p.m. at Queens, N.Y. -Carnesecca Arena>

SMU 43 • 4-7

#	Player	Total		3-Ptr		Rebounds		PF	TP	A	TO	Blk	Stl	Min
		FG	FGA	FG	FGA	FT	FTA							
10	FRÖLING, Alicia	7	5-9	0-1	4-6	2	2	4	5	14	0	2	1	18
11	FRÖLING, Kately	7	0-4	0-2	1-2	1	6	7	3	1	1	0	0	22
31	HIVES-MCCRAY, D.	7	3-9	0-0	5-6	7	3	10	1	11	3	2	1	35
00	PERRY, Kiara	9	3-10	1-5	0-0	1	3	4	7	1	6	0	1	27
12	BOLTON, Morgan	9	1-5	1-4	0-0	1	1	2	1	3	1	4	0	18
05	WILKINS, Gabrielle	1	1-10	1-5	0-0	0	6	3	3	3	0	1	1	28
04	REESE, Mikayla	0	0-0	0-0	0-0	0	0	0	0	1	3	0	0	8
08	DeGAR, Aurnumai	0	0-1	0-0	0-0	0	0	0	0	0	0	0	0	2
15	COLLINS, Stephanie	0	0-2	0-0	0-0	0	2	1	0	0	0	0	0	8
26	BRAME, Taylor	2	2-4	0-0	0-0	1	2	3	1	4	1	3	0	16
32	SHORT, Raven	0	0-3	0-0	0-0	1	0	1	2	0	2	3	1	18
Team						0	6							
Totals		15	57	3-21	10-14	14	31	45	21	43	13	23	6	5

FG % 1st Half: 6-25 24.0% 2nd Half: 9-32 28.1% Game: 15-57 26.3% Double  
3FG % 1st Half: 2-10 20.0% 2nd Half: 1-11 9.1% Game: 3-21 14.3% Rebounds  
FT % 1st Half: 4-4 100.0 2nd Half: 6-10 60.0% Game: 10-14 71.4% 2

Auburn 56 • 8-3

#	Player	Total		3-Ptr		Rebounds		PF	TP	A	TO	Blk	Stl	Min
		FG	FGA	FG	FGA	FT	FTA							
15	Jazmine Jones	7	0-1	0-0	1-2	0	5	0	1	0	0	0	0	14
44	Tra'Cee Tanner	7	2-5	0-0	0	1	2	3	5	4	2	3	0	16
10	Brandy Montgomery	9	2-7	2-4	1-2	0	5	2	7	2	0	0	2	27
22	Kiani Parker	9	2-4	2-2	5-9	1	4	5	3	11	2	3	1	30
40	Khady Dieng	9	4-10	1-3	1-3	1	2	3	14	1	3	0	2	27
00	Hasina Muhammad	6	3-4	0-0	2-3	0	3	3	8	0	1	4	1	17
13	Katie Frerking	1	1-4	0-2	0-0	1	3	4	0	2	0	1	0	16
23	Jessica Jones	0	0-0	0-0	1-4	3	4	3	7	0	1	2	1	19
25	Neydia Petithomme	0	0-4	0-2	0-0	0	0	0	1	4	3	0	2	11
35	Asia Robeson	1	1-5	0-1	0-0	1	4	5	0	2	0	2	1	20
50	Cabriana Capers	0	0-1	0-0	0-0	0	0	0	0	0	1	0	1	3
Team						0	2							
Totals		20	50	5-14	11-23	8	30	36	20	56	11	18	8	14

FG % 1st Half: 14-28 50.0% 2nd Half: 6-22 27.3% Game: 20-50 40.0% Double  
3FG % 1st Half: 5-11 45.5% 2nd Half: 0-3 0.0% Game: 5-14 35.7% Rebounds  
FT % 1st Half: 2-7 28.6% 2nd Half: 9-16 56.3% Game: 11-23 47.8% 3

Officials: Frank Steratore, Bonnie Pettus, Kristi Vera  
Technical fouls: SMU None; Auburn None  
Attendance:

St. John's Chartwells Holiday Classic: Consolation Game  
Flagrant foul to Tra'Cee Tanner from Auburn at 4:28 in 2nd half

Score by periods		1st	2nd	Total
Auburn		18	25	43
SMU		35	21	56

Last FG - SMU 2nd 02:01, AU 2nd 04:41  
Largest lead - SMU None, AU by 23 2nd-17:41

Score tied - 0 times  
Lead changed - 0 times

NEW YORK - Auburn built a 23-point lead early in the second half but had to hold off a late SMU rally for a 56-43 win Sunday afternoon in the consolation game of the St. John's Chartwells Holiday Classic.

Sophomore Khady Dieng led the Tigers (8-3) with a season-high 14 points and was named to the all-tournament team for her effort throughout the weekend. Senior Kiani Parker contributed a career-high 11 points and five rebounds in the winning effort.

Auburn led by 20 with 10:22 to play after a three-point play by Hasina Muhammad gave the Tigers a 47-27 lead. From that point, however, SMU (4-7) tightened down on defense and forced the Tigers into six turnovers the rest of the way and held Auburn to just one field goal for the remainder of the game.

SMU got as close as eight points at 51-43 with just over two minutes to play as foul trouble plagued both teams late in the game - both teams' leading scorers would foul out in the final five minutes. But with Auburn in the double bonus and SMU in a fouling situation, Parker converted 5-of-9 free throws in the final minute to increase the margin back to double-digits and seal the Tigers' eighth victory.

The Tigers sprinted to a huge early lead, holding SMU to just three field goals in the first 14 minutes of the game as Auburn built a 27-7 lead at the 7:43 mark. A 9-0 run pulled the Mustangs within 11 at 27-16, but Auburn finished the half on an 8-2 run to take a 35-18 lead into the break. The 18 SMU points were the fewest allowed by Auburn this season.

Auburn outscored SMU in the point 28-14, but foul trouble on the Tigers' bigs kept Auburn from pushing the ball inside in the second half. The Tigers forced SMU into 23 turnovers, scoring 24 points on the Mustangs' giveaways.

Despite going cold over the final 10 minutes, Auburn shot 40 percent for the game, holding SMU to 26.3 percent from the field.

Game 12: Dec. 29, 2014  
Auburn 81, Florida International 44  
FIU Arena  
Miami, Fla.

Official Basketball Box Score -- Game Totals -- Final Statistics  
Auburn vs FIU  
12/29/14 6:00 PM at FIU Arena (Miami, Fla.)

Auburn 81 • 9-3

#	Player	Total		3-Ptr		Rebounds		PF	TP	A	TO	Blk	Stl	Min
		FG	FGA	FG	FGA	FT	FTA							
10	Brandy Montgomery	10	16	0-1	0-0	1	2	3	0	20	1	3	0	20
15	Katie Frerking	6	6-6	0-0	0-0	1	5	6	2	12	1	2	3	23
22	Kiani Parker	6	0-1	0-0	0-2	0	3	3	2	0	3	1	1	17
40	Khady Dieng	6	4-9	0-1	2-4	1	1	2	0	10	4	0	0	22
44	Tra'Cee Tanner	3	3-7	0-0	0-0	1	5	6	2	4	3	2	4	11
00	Hasina Muhammad	6	6-9	0-0	0-0	0	3	3	0	12	0	0	4	16
02	Bria Johnson	0	0-0	0-0	0-0	0	1	1	0	0	0	0	0	10
15	Jazmine Jones	1	1-4	0-1	0-0	1	0	1	0	4	2	0	1	13
23	Jessica Jones	1	1-2	0-0	0-0	0	3	3	2	0	3	1	0	11
25	Neydia Petithomme	4	1-10	1-2	0-0	0	4	4	0	10	8	0	0	23
35	Asia Robeson	3	3-5	1-1	0-0	0	3	2	7	0	2	1	0	13
50	Cabriana Capers	0	0-0	0-0	0-0	1	0	1	0	0	0	1	0	8
Team						2	3	5						
Totals		38	69	2-5	3-8	8	33	41	15	81	20	14	15	20

FG % 1st Half: 20-38 52.6% 2nd Half: 18-31 58.1% Game: 38-69 55.1% Double  
3FG % 1st Half: 1-1 100.0 2nd Half:



**Game 13: Dec. 30, 2014**  
**Hampton 44, Auburn 42**  
**FIU Arena**  
**Miami, Fla.**

**Official Basketball Box Score -- Game Totals -- Final Statistics**  
**Hampton vs Auburn**  
**12/30/14 3:30 PM at FIU Arena (Miami, Fla.)**

**Hampton 44 • 5-8**

#	Player	FG	FGA	FT	FTA	Rebounds	PF	TP	A	To	Bk	Stl	Min.
00	TATE-DefREITAS, Mallia	* 6-21	1-6	4-6	2 2 4	1 17	0	1	0	2	0	2	38
01	COLE, Kenia	* 4-13	1-7	2-2	0 2 2	4 11	5	4	0	4	0	4	40
02	WHITE, Kyani	* 4-9	2-5	0-1	0 2 2	10 0	4	0	2	4	0	2	40
15	JORDAN, Ryan	* 2-5	0-0	0-0	6 1 7	2 4	2	2	1	1	35		
23	HOBGOOD, Tyler	* 0-0	0-0	0-1	2 4 6	4 0	1	1	0	1	30		
14	JENKINS, Blake	* 1-1	0-0	0-0	1 3 4	1 2	0	0	0	0	7		
20	JOHNSON, Lauren	* 0-1	0-0	0-0	0 0 0	0 0	0	0	0	0	2		
34	WARD, Danielle	* 0-2	0-0	0-0	1 3 4	0 0	0	0	1	0	8		
<b>Team</b>					<b>4 3 7</b>	<b>4</b>							
<b>Totals</b>		<b>17-52</b>	<b>4-18</b>	<b>6-10</b>	<b>16 20 36</b>	<b>14 44</b>	<b>8</b>	<b>16</b>	<b>2</b>	<b>10</b>	<b>200</b>		

FG % 1st Half: 9-31 29.0% 2nd half: 8-21 38.1% Game: 17-52 32.7%  
 3FG % 1st Half: 2-10 20.0% 2nd half: 2-8 25.0% Game: 4-18 22.2%  
 FT % 1st Half: 1-2 50.0% 2nd half: 5-8 62.5% Game: 6-10 60.0%

**Auburn 42 • 9-4**

#	Player	FG	FGA	FT	FTA	Rebounds	PF	TP	A	To	Bk	Stl	Min.
13	Katie Frerking	* 3-16	0-6	2-4	3 3 6	1 8	0	2	0	1	30		
22	Kiani Parker	* 0-3	0-1	0-0	0 1 1	3 0	2	5	0	1	25		
40	Khady Dieng	* 3-9	0-2	0-0	3 0 3	3 6	1	0	0	3	28		
44	Tra'Cee Tanner	* 1-8	0-0	2-4	2 3 5	4 13	1	3	0	0	18		
00	Hasina Muhammad	* 0-5	0-0	0-0	0 0 0	0 0	0	1	1	0	20		
15	Jazmine Jones	* 0-3	0-0	0-0	3 0 3	0 0	0	0	1	0	7		
23	Jessica Jones	* 0-1	0-0	0-0	1 1 2	0 0	0	1	1	0	9		
26	Neydja Petithomme	* 2-2	0-2	0-0	0 1 1	0 0	1	3	0	0	15		
35	Asia Robeson	* 0-3	0-0	0-0	1 3 4	2 0	0	3	3	0	11		
50	Cabriana Capers	* 3-3	0-0	2-4	6 1 7	2 8	0	0	0	0	14		
<b>Team</b>					<b>3 2 5</b>	<b>3</b>							
<b>Totals</b>		<b>16-58</b>	<b>1-13</b>	<b>9-17</b>	<b>25 22 47</b>	<b>16 42</b>	<b>6</b>	<b>18</b>	<b>6</b>	<b>5</b>	<b>200</b>		

FG % 1st Half: 5-30 16.7% 2nd half: 11-28 39.3% Game: 16-58 27.6%  
 3FG % 1st Half: 1-9 11.1% 2nd half: 0-4 0.0% Game: 1-13 7.7%  
 FT % 1st Half: 1-2 50.0% 2nd half: 8-15 53.3% Game: 9-17 52.9%

Officials: Ron Lendington, Charlie Host, Kim Throbs  
 Technical fouls: Hampton-TEAM. Auburn-None.  
 Attendance:  
 Championship game of the FIU Sun & Fun Classic

Score by periods	1st	2nd	Total
Hampton	21	23	44
Auburn	12	30	42

Last FG - HAMM 2nd-07:03, AU 2nd-03:08.  
 Largest lead - HAMM by 10 2nd-08:26, AU by 5 1st-17:53.

Points	In	Off	2nd	Fast	Bench
HAMM	20	15	16	4	2
AU	26	14	12	4	8

Score tied - 2 times.  
 Lead changed - 3 times.

MIAMI - Auburn fought back from a nine-point halftime deficit but came up just short in a 44-42 loss to Hampton in the championship game of the FIU Sun & Fun Classic Tuesday afternoon at FIU Arena.

The Tigers (9-4) struggled to score in the first half but were able to create turnovers in the second half, keeping things close to the final horn. Auburn found itself down by 10 points in the latter stages of the game but fought back to a two-point margin. However, Auburn's inconsistency at the free-throw line - 9-for-17 in the game - proved to be a major difference in the two-point loss.

Brandy Montgomery and Katie Frerking were named to the all-tournament team. Montgomery scored eight points and pulled down six rebounds to go along with her 20-point, five-steal performance against FIU Monday. Frerking had a career-high 10 rebounds in Tuesday's game along with seven points; she scored 12 in the FIU win Monday.

Despite foul trouble that kept her on the bench most of the first half, Tra'Cee Tanner led Auburn with 13 points on 5-of-8 shooting. Junior Cabriana Capers came off the bench and put together one of her best games in an Auburn uniform, tying a career-high with eight points and pulling down seven rebounds in 14 minutes of action.

The Tigers turned up the defensive pressure in the second half, forcing Hampton (5-8) into four 10-second violations, and a 10-0 run to start the half gave Auburn a 22-21 lead. The Lady Pirates would move back ahead by as many as 10 points at 39-29 with just over eight minutes to play, but the Tigers kept chipping away. A Capers layup with just over three minutes to play made it a three-point game, and a Frerking free throw cut it to two. However, the Tigers could not take advantage of their last four possessions with a chance to tie or take the lead, missing their final six shots of the game.

**Game 14: Jan. 2, 2015**  
**(1) South Carolina 77, Auburn 58**  
**Colonial Life Arena**  
**Columbia, S.C.**

**Official Basketball Box Score -- Game Totals -- Final Statistics**  
**Auburn vs #1/1 South Carolina**  
**01/02/15 7 p.m. at Columbia, S.C. / Colonial Life Arena**

**Auburn 58 • 9-5, 0-1 SEC**

#	Player	FG	FGA	FT	FTA	Rebounds	PF	TP	A	To	Bk	Stl	Min.
13	Katie Frerking	f 2-13	1-5	0-0	1 4 5	3 5	0	1	0	0	24		
44	Tra'Cee Tanner	f 2-5	0-0	0-0	1 4 5	5 4	2	4	1	1	29		
10	Brandy Montgomery	f 3-10	0-3	0-0	2 5 7	1 6	0	2	0	1	33		
22	Kiani Parker	g 2-3	1-1	0-0	0 2 2	4 5	3	4	0	2	14		
40	Khady Dieng	g 0-1	0-0	0-0	0 0 0	2 0	0	0	0	1	12		
00	Hasina Muhammad	g 8-18	0-0	10-10	1 1 2	4 26	0	1	3	3	29		
23	Jessica Jones	g 0-1	0-1	0-0	0 0 0	2 0	0	0	1	1	6		
26	Neydja Petithomme	g 3-6	2-3	2-4	3 1 4	3 10	3	2	0	1	28		
35	Asia Robeson	g 1-5	0-0	0-0	2 1 3	1 2	0	1	1	1	17		
50	Cabriana Capers	g 0-0	0-0	0-0	1 2 3	0 0	0	0	0	0	8		
<b>Team</b>					<b>2 1 3</b>	<b>1</b>							
<b>Totals</b>		<b>21-62</b>	<b>4-14</b>	<b>12-14</b>	<b>13 21 34</b>	<b>26 58</b>	<b>8</b>	<b>16</b>	<b>6</b>	<b>11</b>	<b>200</b>		

FG % 1st Half: 7-29 24.1% 2nd half: 14-33 42.4% Game: 21-62 33.9%  
 3FG % 1st Half: 1-6 16.7% 2nd half: 3-8 37.5% Game: 4-14 28.6%  
 FT % 1st Half: 2-2 100.0 2nd half: 10-12 83.3% Game: 12-14 85.7%

**#1/1 South Carolina 77 • 13-0, 1-0 SEC**

#	Player	FG	FGA	FT	FTA	Rebounds	PF	TP	A	To	Bk	Stl	Min.
22	WELCH, Aleighsa	f 6-6	0-0	0-1	3 3 6	0 12	0	2	1	0	19		
31	DOZIER, Asia	f 2-6	1-3	0-0	0 0 0	1 5	4	2	0	1	16		
23	CLARK, Clem	c 5-8	0-0	1-2	2 0 2	3 11	0	1	0	1	19		
06	SESSIONS, Khadijah	g 1-2	0-1	1-1	0 3 3	2 4	4	0	2	23			
26	FITCHELL, Tiffany	g 1-9	1-4	4-4	0 1 1	1 7	4	2	0	2	26		
00	FARMER, India	g 0-0	0-0	0-0	1 1 0	0 0	0	0	0	2			
01	CUEVAS, Bianca	g 4-8	0-2	2-3	0 0 0	2 10	1	2	1	20			
02	GAINES, Olivia	g 1-1	0-0	1-2	0 1 1	3 3	1	1	0	1	16		
15	DAVIS, Tiffany	g 0-0	0-0	0-0	0 0 0	0 0	0	0	0	0	1		
22	TOLSON, A'ja	g 6-17	0-0	0-1	2 8 10	3 12	1	1	2	0	27		
21	ROY, Tina	g 1-1	1-0	0-0	0 1 1	0 3	2	3	0	0	11		
41	COATES, Alaina	g 3-4	0-0	5-9	5 9 14	1 11	0	0	1	1	20		
<b>Team</b>					<b>3 2 5</b>	<b>3</b>							
<b>Totals</b>		<b>30-62</b>	<b>3-11</b>	<b>14-23</b>	<b>15 27 42</b>	<b>16 77</b>	<b>17</b>	<b>18</b>	<b>6</b>	<b>8</b>	<b>200</b>		

FG % 1st Half: 15-33 45.5% 2nd half: 15-29 51.7% Game: 30-62 48.4%  
 3FG % 1st Half: 1-6 16.7% 2nd half: 2-5 40.0% Game: 3-11 27.3%  
 FT % 1st Half: 2-4 50.0% 2nd half: 11-19 57.9% Game: 14-23 60.9%

Officials: Beverly Roberts, Kelly Johnson, Bill Laranee  
 Technical fouls: Auburn-TEAM. #1/1 South Carolina-None.  
 Attendance: 16,465

Score by periods	1st	2nd	Total
Auburn	17	41	58
#1/1 South Carolina	34	43	77

Last FG - AU 2nd-00:06, SC 2nd-01:53.  
 Largest lead - AU None, SC by 23 2nd-05:53.

Points	In	Off	2nd	Fast	Bench
AU	24	12	13	8	38
SC	12	28	16	22	39

Score tied - 0 times.  
 Lead changed - 0 times.

COLUMBIA, S.C. - Auburn's women's basketball team put a second-half scare into No. 1 South Carolina, but the Gamecocks pulled away late for a 77-58 win in front of 16,465 fans at Colonial Life Arena.

Senior Hasina Muhammad led the Tigers (9-5, 0-1 SEC) with a season-high 26 points, shooting 8-of-18 from the field and draining all 10 of her free-throw attempts. Muhammad also had three blocks and three steals on the night. Neydja Petithomme added 10 points, and Brandy Montgomery pulled down a team-best seven rebounds.

After trailing by 17 at halftime, Auburn came out of the break on fire. The Tigers shot better than 60 percent over the first eight minutes of the second half and went on a 16-4 run to cut the South Carolina lead to single digits at 48-40. From there, however, the Gamecocks went on a 19-4 run and found several ways to get to the free throw line, pushing the lead to more than 20 points.

The Tigers were only outscored by two points in the second half, mostly thanks to increased defensive intensity. Auburn forced South Carolina into 18 turnovers with 10 of those coming in the second half.

Carolina scored the first seven points of the game as Auburn struggled to find any open looks early. The much taller Gamecocks had five blocks on Auburn's first nine shot attempts and forced the Tigers into nine first-half turnovers. Auburn found some offense toward the end of the half, but South Carolina led 34-17 at the break.

Auburn shot 33.9 percent from the field for the game but showed dramatic improvement at the free-throw line, knocking down 12-of-14 attempts (85.7%). South Carolina shot 48.4 percent and had five players in double figures. Auburn had 11 steals to Carolina's eight, and both teams finished with six blocked shots.

A'ja Wilson (12 points, 10 rebounds) and Alaina Coates (11 points, 14 rebounds) had double-doubles to lead South Carolina. Aleighsa Welch also had 12 points on 6-of-6 shooting.

The South Carolina crowd of 16,465 was the largest crowd to ever witness a regular-season Auburn women's basketball game. The only two larger crowds to see an Auburn game came at the 1990 Women's Final Four in Knoxville.

**Game 15: Jan. 4, 2015**  
**Florida 63, Auburn 50**  
**Auburn Arena**  
**Auburn, Ala.**

**Official Basketball Box Score -- Game Totals -- Final Statistics**  
**Florida vs Auburn**  
**01/04/15 3:00 pm at Auburn Arena -- Auburn, Ala.**

**Florida 63 • 9-6, 1-1 SEC**

#	Player	FG	FGA	FT	FTA	Rebounds	PF	TP	A	To	Bk	Stl	Min.
44	Lorenzen, Haley	f 4-5	0-0	2-2	3 4 7	3 10	0	2	1	1	24		
03	Miller, January	g 0-2	0-1	0-0	3 1 4	2 0	2	4	0	2	11		
04	Needles, Carlie	g 4-8	3-7	0-0	1 2 3	1 11	3	5	0	5	35		
13	Peoples, Cassie	g 3-11	1-3	2-2	0 2 2	1 9	6	5	0	2	38		
22	Lewis, Kayla	g 4-7	0-0	2-2	4 5 9	1 10	1	2	0	0	24		
01	Williams, Ronni	g 4-8	0-0	3-3	1 6 7	3 11	0	6	1	1	25		
11	Anderson, Dyantria	g 0-1	0-0	0-0	1 1 2	0 0	0	1	0	1	7		
15	Dimalte, Viktorija	g 0-0	0-0	0-0	0 0 0	0 0	0	0	0	0	1		
23	Copeland, Brooke	g 4-8	4-8	0-1	2 3 5	4 12	0	1	2	2	28		
32	Balchelor, Carla	g 0-1	0-1	0-0	0 0 0	0 0	0	1	0	2	7		
<b>Team</b>					<b>0 1 1</b>	<b>0</b>							
<b>Totals</b>		<b>23-51</b>	<b>8-20</b>	<b>9-10</b>	<b>15 25 40</b>	<b>15 63</b>	<b>12</b>	<b>27</b>	<b>4</b>	<b>16</b>	<b>200</b>		

FG % 1st Half: 10-29 34.5% 2nd half: 13-22 59.1% Game: 23-51 45.1%  
 3FG % 1st Half: 5-13 38.5% 2nd half: 3-7 42.9% Game: 8-20 40.0%  
 FT % 1st Half: 4-5 80.0% 2nd half: 5-5 100.0 Game: 9-10 90.0%

**Auburn 50 • 9-6, 0-2 SEC**

#	Player	FG	FGA	FT	FTA	Reb	Def	PF	TP	A	To	Bk	Stl	Min
44	Tra'Ce'e Tanner	c	3-9	0-0	6-8	7	3 10	3	12	2	5	1	4	33
10	Brandy Montgomery	g	5-17	0-4	0-0	3	1 4	0	10	2	1	0	1	30
13	Katie Frerking	g	1-4	0-2	0-0	0	2 2	3	1	2	1	2	1	26
22	Kiani Parker	g	0-0	0-0	0-0	0	1 0	1	0	0	2	4	0	18
40	Khady Dieng	g	0-4	0-3	0-0	0	0 0	0	3	0	1	0	0	8
00	Hasina Muhammad		6-15	0-0	1-3	2	2 4	3	13	2	2	4	2	31
22	Jessica Jones		3-6	0-0	1	1	1	1	0	1	0	0	0	7
26	Neydis Poththomme		0-6	1-2	0-0	0	1 1	1	0	3	3	0	1	22
35	Aida Robles		1-3	0-0	0-0	0	0 0	0	0	0	0	0	0	1
00	Carlianna Capers		2-2	0-0	2-2	1	2 3	1	6	1	1	0	0	14
Totals			20-60	1-11	9-13	19	13 31	15	50	15	6	13	20	130

Game 16: Jan. 8, 2015  
#10 Kentucky 78, Auburn 57  
Memorial Coliseum  
Lexington, Ky.

Official Basketball Box Score -- Game Totals -- Final Statistics  
Auburn vs Kentucky  
01/08/15 7:02 pm at Lexington, KY (Memorial Coliseum)

Auburn 57 • 9-7, 0-3

#	Player	Total	FG	FGA	3-PT	FT	FTA	Reb	Def	PF	TP	A	TO	BK	Stl	Min	
44	Tra'Cee Tanner	f	9	16	0-0	5-8	3	3	3	6	3	2	3	1	3	31	
00	Hasina Muhammad	g	4	9	0-0	4-5	1	5	6	3	12	3	3	5	0	29	
13	Katie Frerking	g	0	2	0-1	0-0	0	3	3	0	1	0	0	0	0	29	
25	Neydia Pettithomme	g	2	8	0-1	0-0	1	2	3	2	4	5	6	1	0	24	
40	Khaday Dieng	g	0	4	0-1	0-2	3	1	4	1	0	3	1	0	0	18	
02	Bria Johnson	g	0	0	0-0	0-0	0	0	0	0	0	0	1	0	0	1	
10	Brandy Montgomery	g	4	13	0-1	1-2	0	5	5	2	9	1	3	0	1	29	
15	Jasmine Jones	g	0	1	0-0	0-0	0	0	2	0	0	0	0	0	1	4	
22	Kiani Parker	g	1	2	1-1	0-0	0	2	1	1	3	2	3	0	0	15	
23	Jessica Jones	g	1	1	0-0	0-0	0	1	1	1	2	0	0	0	0	5	
35	Asia Robeson	g	0	2	0-0	1-2	0	1	1	0	1	0	0	0	0	11	
40	Cabriana Capers	g	1	1	0-0	1-2	3	3	6	5	3	1	4	0	0	19	
	Team					5	3	8				2					
Totals			22	59	1-5	12	21	16	29	45	23	57	17	25	9	4	200
FG % 1st Half:		12	36	33.3%	2nd half:	10	23	43.5%	Game:	22	59	37.3%	Deadball				
3FG % 1st Half:		0	2	0.0%	2nd half:	1	3	33.3%	Game:	1	5	20.0%	Points				20
FT % 1st Half:		1	4	25.0%	2nd half:	11	17	64.7%	Game:	12	21	57.1%	Rebounds				6-2

Kentucky 78 • 14-2, 3-0

#	Player	Total		3-Ptr		Rebounds		PF	TP	A	TO	Bk	Stl	Min	
		FG	FGA	FG	FGA	FT	FTA								
55	Jennings, Alexis	f	5-9	0-1	2-2	1	0	1	2	12	0	0	0	1	26
50	Bishop, Azia	c	2-7	0-0	4-9	7	3	10	3	8	1	0	5	4	28
03	Thompson, Janee	g	1-4	0-1	1-2	0	5	5	1	3	4	4	0	0	36
15	Harper, Linnae	g	7-15	0-1	1-3	1	4	5	1	15	2	3	1	0	31
25	Epps, Makayla	g	4-9	1-3	3-4	1	3	4	1	12	6	1	0	1	25
00	O'Neill, Jennifer	g	5-14	5-11	2-4	0	1	1	3	17	4	2	0	0	27
05	Goodin-Rogers, Kyvin	g	1-3	1-2	2-3	0	2	2	5	0	0	0	0	0	14
24	Coe, Jaycee	g	0-0	0-0	0-0	0	0	0	0	0	0	0	0	0	1
40	Rico, Alyssa	g	3-4	0-0	0-0	0	1	1	4	6	0	1	0	0	12
Team						2	4	6			1	0	0	0	12
Totals			28-65	7-19	15-27	12	23	35	17	78	17	12	6	10	200
FG % 1st Half:		14-30	46.7%	2nd half:	14-35	40.0%	Game:	28-65	43.1%	Deadball		Rebounds			
3FG % 1st Half:		3-8	37.5%	2nd half:	4-11	36.4%	Game:	7-19	36.8%	Points		28			
FT % 1st Half:		6-8	75.0%	2nd half:	9-19	47.4%	Game:	15-27	55.6%	Rebounds		6-1			

Officials: Lisa Mattingly, Kevin Pethel, Rod Creech  
Technical fouls: Auburn-None, Kentucky-None.  
Attendance: 4587

Score by periods		1st	2nd	Total
Auburn		25	32	57
Kentucky		37	41	78

Last FG - AU 2nd-00:30, UK 2nd-02:08.  
Largest lead - AU None, UK by 23 2nd-00:49.

Score tied - 1 time.  
Lead changed - 0 times.

LEXINGTON, Ky. - Junior Tra'Cee Tanner scored 23 points, but Auburn fell short on the road at No. 10 Kentucky, dropping a 78-57 decision at Memorial Coliseum on Thursday night.

The Tigers (9-7, 0-3) committed a season-high 25 turnovers while forcing Kentucky (14-2, 3-0) into just 12 giveaways, a season-low for an Auburn opponent. Consequently, the Wildcats scored 23 points off turnovers while Auburn had just six.

On multiple occasions in the second half, Auburn cut Kentucky's lead to single digits, getting as close as eight points at 56-48 with just over eight minutes to play. From that point, however, the Tigers connected on just two field goal attempts while committing seven turnovers and missing seven of their final nine shots.

Kentucky led 37-25 at halftime. It was a nine-point game as the final second were ticking down, but UK's Makayla Epps connected on a 3-pointer from the corner just before the horn sounded.

Tanner's 23 points marked her second-best output of the season, behind only her 31-point effort against Grambling on Nov. 17. She also had six rebounds and three blocks. Senior Hasina Muhammad scored 12 points along with six rebounds, five blocks and three assists. Muhammad's five blocks tied a career-high.

Auburn out-rebounded Kentucky 45-35. The Tigers shot 37.3 percent from the field and connected on just one 3-pointer on five attempts. Kentucky was 43.1 percent from the floor and shot 7-of-19 from 3-point range.

The Wildcats had four players in double figures, led by Jennifer O'Neill with 17 points, 15 of which came on 3-pointers. Alexis Jennings and Epps had 12 each.

Game 17: Jan. 11, 2015  
#20 Georgia 57, Auburn 52  
Auburn Arena  
Auburn, Ala.

Official Basketball Box Score -- Game Totals -- Final Statistics  
Georgia vs Auburn  
01/11/15 1:00 pm at Auburn Arena -- Auburn, Ala.

Georgia 57 • 15-2, 3-1 SEC

#	Player	Total		3-Ptr		Rebounds		PF	TP	A	TO	Bk	Stl	Min	
		FG	FGA	FG	FGA	FT	FTA								
13	Hempe, Merritt	f	1-4	0-1	2-2	1	3	4	4	0	2	0	1	25	
15	Donald, Krista	f	3-7	0-1	3-5	3	2	5	2	9	2	1	1	35	
03	Griffin, Tiaria	g	5-13	4-8	2-3	0	6	6	0	16	2	3	0	38	
20	Barbee, Shacabla	g	3-9	1-3	8-10	4	7	11	2	15	2	3	0	36	
24	Butler, Marjorie	g	0-4	0-2	6-7	0	1	1	4	6	2	2	0	40	
23	Washington, Halle	g	1-3	0-0	3-4	1	1	2	5	0	0	0	0	15	
31	Ford, Mackenzie	g	0-2	0-0	0-0	1	1	2	0	0	1	1	0	6	
33	Engram, Mackenzie	g	1-2	0-0	0-0	0	1	1	0	1	2	0	0	5	
Team						0	1	1							
Totals			14-44	5-15	24-31	10	23	33	15	67	9	14	1	7	200
FG % 1st Half:		7-25	28.0%	2nd half:	7-19	36.8%	Game:	14-44	31.8%	Deadball		Rebounds			
3FG % 1st Half:		2-6	33.3%	2nd half:	3-9	33.3%	Game:	5-15	33.3%	Points		14			
FT % 1st Half:		8-10	80.0%	2nd half:	16-21	76.2%	Game:	24-31	77.4%	Rebounds		10			

Auburn 52 • 9-8, 0-4 SEC

#	Player	Total		3-Ptr		Rebounds		PF	TP	A	TO	Bk	Stl	Min	
		FG	FGA	FG	FGA	FT	FTA								
44	Tra'Ce'e Tanner	c	5-9	0-0	2-2	2	2	4	4	12	4	5	0	1	28
00	Hasina Muhammad	g	7-12	0-0	4-6	3	7	10	4	18	1	1	1	0	30
10	Brandy Montgomery	g	2-10	1-8	0-2	2	4	6	4	5	1	0	1	1	24
13	Katie Frerking	g	1-10	1-7	0-0	0	3	3	3	3	1	2	1	1	29
25	Neydia Pettithomme	g	4-9	3-1	0-0	0	2	3	9	3	0	0	0	0	30
02	Kiani Parker	g	0-1	0-0	0-0	0	0	0	0	0	0	0	0	0	2
22	Kiani Parker	g	0-2	0-1	0-0	0	0	0	3	0	1	0	1	0	10
23	Jessica Jones	g	0-1	0-0	0-0	2	0	2	2	0	0	0	0	1	12
35	Asia Robeson	g	2-4	1-1	0-0	2	1	3	2	5	0	1	1	1	13
40	Khaday Dieng	g	0-0	0-0	0-0	0	0	0	0	0	0	0	2	0	9
50	Cabriana Capers	g	0-0	0-0	0-0	1	2	3	1	0	1	0	0	0	13
Team						3	1	4							
Totals			21-58	4-20	6-10	15	22	37	28	52	12	15	4	7	200
FG % 1st Half:		11-29	37.9%	2nd half:	10-29	34.5%	Game:	21-58	36.2%	Deadball		Rebounds			
3FG % 1st Half:		2-10	20.0%	2nd half:	2-10	20.0%	Game:	4-20	20.0%	Points		21			
FT % 1st Half:		2-2	100.0%	2nd half:	4-8	50.0%	Game:	6-10	60.0%	Rebounds		15			

Officials: Tim Negler, Carla Fountain, Luis Gonzalez  
Technical fouls: Georgia-Barbee,Shacabla, Auburn-None.  
Attendance: 2751  
Foul on AU 25 with 2:1 remaining in second half was a flagrant 1

Score by periods		1st	2nd	Total
Georgia		24	33	57
Auburn		26	26	52

Last FG - UGA 2nd-02:21, AU 2nd-00:34.  
Largest lead - UGA by 7 2nd-01:20, AU by 11 1st-04:53.

Score by periods		1st	2nd	Total
Georgia		24	33	57
Auburn		26	26	52

Score by periods		1st	2nd	Total
Georgia		24	33	57
Auburn		26	26	52

Score by periods		1st	2nd	Total
Georgia		24	33	57
Auburn		26	26	52

Score by periods		1st	2nd	Total
Georgia		24	33	57
Auburn		26	26	52

Score by periods		1st	2nd	Total
Georgia		24	33	57
Auburn		26	26	52

Score by periods		1st	2nd	Total
Georgia		24	33	57
Auburn		26	26	52

Score by periods		1st	2nd	Total
Georgia		24	33	57
Auburn		26	26	52

Score by periods		1st	2nd	Total
Georgia		24	33	57
Auburn		26	26	52

Score by periods		1st	2nd	Total
Georgia		24	33	57
Auburn		26	26	52

Score by periods		1st	2nd	Total
Georgia		24	33	57
Auburn		26	26	52

Score by periods		1st	2nd	Total
Georgia		24	33	57
Auburn		26	26	52

||
||
||

## 2014-15 Season Statistics

RECORD:	OVERALL	HOME	AWAY	NEUTRAL
ALL GAMES	9-9	7-3	1-5	1-1
CONFERENCE	0-5	0-3	0-2	0-0
NON-CONFERENCE	9-4	7-0	1-3	1-1

#	Player	gp-gs	min	avg	Total		3-Point		F-Throw		Rebounds											
					fg-fga	fg%	3fg-fga	3fg%	ft-fa	ft%	off	def	tot	avg	pf	dq	a	to	blk	stl	pts	avg
44	Tra'Cee Tanner	18-18	470	26.1	95-165	.576	0-0	.000	40-59	.678	46	51	97	5.4	59	2	25	43	14	15	230	12.8
10	Brandy Montgomery	18-16	505	28.1	78-215	.363	18-65	.277	9-18	.500	24	53	77	4.3	20	0	25	32	1	27	183	10.2
00	Hasina Muhammad	18-3	403	22.4	69-155	.445	0-1	.000	32-46	.696	32	44	76	4.2	32	0	30	29	37	37	170	9.4
40	Khady Dieng	18-16	374	20.8	47-121	.388	12-46	.261	8-19	.421	23	20	43	2.4	34	0	25	27	2	25	114	6.3
13	Katie Frerking	18-12	426	23.7	41-106	.387	13-50	.260	7-15	.467	24	78	102	5.7	29	0	29	15	8	20	102	5.7
25	Neydja Petithomme	18-3	355	19.7	37-116	.319	11-37	.297	9-20	.450	5	27	32	1.8	24	0	59	44	2	29	94	5.2
22	Kiani Parker	18-15	379	21.1	18-54	.333	6-13	.462	11-21	.524	5	33	38	2.1	29	0	60	45	1	27	53	2.9
15	Jazmine Jones	15-7	174	11.6	17-42	.405	0-3	.000	9-19	.474	16	19	35	2.3	24	0	5	14	3	7	43	2.9
35	Asia Robeson	18-0	207	11.5	20-60	.333	2-4	.500	5-10	.500	13	29	42	2.3	16	0	5	21	9	11	47	2.6
23	Jessica Jones	18-0	185	10.3	20-41	.488	0-1	.000	6-15	.400	23	24	47	2.6	27	0	6	10	8	9	46	2.6
50	Cabriana Capers	11-0	99	9.0	7-9	.778	0-0	.000	6-10	.600	15	14	29	2.6	11	1	3	8	1	5	20	1.8
02	Bria Johnson	5-0	23	4.6	1-4	.250	0-1	.000	0-0	.000	1	3	4	0.8	1	0	0	2	0	0	2	0.4
Team											37	33	70	1			6					
Total.....		18	3600	450-1088		.414	62-221	.281	142-252	.563	264	428	692	38.4	307	3	272	296	86	212	1104	61.3
Opponents.....		18	3600	351-963		.364	92-314	.293	203-300	.677	228	425	653	36.3	276	-	195	363	57	161	997	55.4

## TEAM STATISTICS

	AU	OPP
SCORING	1104	997
Points per game	61.3	55.4
Scoring margin	+5.9	-
FIELD GOALS-ATT	450-1088	351-963
Field goal pct	.414	.364
3 POINT FG-ATT	62-221	92-314
3-point FG pct	.281	.293
3-pt FG made per game	3.4	5.1
FREE THROWS-ATT	142-252	203-300
Free throw pct	.563	.677
F-Throws made per game	7.9	11.3
REBOUNDS	692	653
Rebounds per game	38.4	36.3
Rebounding margin	+2.2	-
ASSISTS	272	195
Assists per game	15.1	10.8
TURNOVERS	296	363
Turnovers per game	16.4	20.2
Turnover margin	+3.7	-
Assist/turnover ratio	0.9	0.5
STEALS	212	161
Steals per game	11.8	8.9
BLOCKS	86	57
Blocks per game	4.8	3.2
ATTENDANCE	19358	27313
Home games-Avg/Game	10-1936	6-4371
Neutral site-Avg/Game	-	2-544

Date	Opponent		Score	Att.
11/14/14	TROY	w	71-54	1777
11/17/14	GRAMBLING STATE	w	92-42	1376
11/20/14	FLORIDA GULF COAST	w	72-69	1534
11/23/14	at Virginia	L	51-66	3526
11/29/14	at Winthrop	L	54-56	329
12/02/14	MARQUETTE	w	79-53	2590
12/04/14	SOUTHEASTERN LA.	w	72-44	1469
12/14/14	SAMFORD	w	64-41	1658
12/17/14	SAVANNAH STATE	w	62-56	1623
12/20/14	at St. John's	L	49-56	967
12/21/14	vs SMU	w	56-43	765
12/29/14	at FIU	w	81-44	352
12/30/14	vs Hampton	L	42-44	322
* 01/02/15	at #1/1 South Carolina	L	58-77	16465
* 01/04/15	FLORIDA	L	50-63	1990
* 01/08/15	at Kentucky	L	57-78	4587
* 01/11/15	GEORGIA	L	52-57	2751
* 01/15/15	TENNESSEE	L	42-54	2590

\* - Conference game

Score by Periods	1st	2nd	Totals
Auburn	522	582	1104
Opponents	478	519	997

## 2014-15 Statistics - SEC Games Only

RECORD:	OVERALL	HOME	AWAY	NEUTRAL
ALL GAMES	0-5	0-3	0-2	0-0
CONFERENCE	0-5	0-3	0-2	0-0
NON-CONFERENCE	0-0	0-0	0-0	0-0

#	Player	gp-gs	min	avg	Total		3-Point		F-Throw		Rebounds				pf	dq	a	to	blk	stl	pts	avg
					fg-fga	fg%	3fg-fga	3fg%	ft-fa	ft%	off	def	tot	avg								
00	Hasina Muhammad	5-3	150	30.0	29-68	.426	0-0	.000	19-26	.731	12	19	31	6.2	14	0	10	9	13	8	77	15.4
44	Tra'Cee Tanner	5-5	155	31.0	26-50	.520	0-0	.000	13-20	.650	17	14	31	6.2	19	1	11	19	5	8	65	13.0
10	Brandy Montgomery	5-4	144	28.8	17-61	.279	1-16	.063	3-6	.500	9	18	27	5.4	7	0	4	9	1	4	38	7.6
25	Neydja Petithomme	5-3	128	25.6	12-37	.324	4-12	.333	2-4	.500	4	7	11	2.2	9	0	18	20	2	5	30	6.0
13	Katie Frerking	5-5	127	25.4	7-34	.206	4-18	.222	0-0	.000	1	17	18	3.6	14	0	4	6	2	2	18	3.6
50	Cabriana Capers	5-0	57	11.4	3-3	1.000	0-0	.000	3-4	.750	7	9	16	3.2	7	1	3	5	0	0	9	1.8
22	Kiani Parker	5-2	73	14.6	3-9	.333	2-4	.500	0-0	.000	1	4	5	1.0	8	0	8	12	0	9	8	1.6
35	Asia Robeson	5-0	57	11.4	3-16	.188	1-2	.500	1-2	.500	5	4	9	1.8	3	0	1	3	3	3	8	1.6
40	Khady Dieng	5-3	66	13.2	2-15	.133	0-6	.000	0-2	.000	4	4	8	1.6	7	0	4	4	0	3	4	0.8
23	Jessica Jones	5-0	36	7.2	1-3	.333	0-1	.000	0-0	.000	5	1	6	1.2	6	0	1	0	1	2	2	0.4
02	Bria Johnson	1-0	1	1.0	0-0	.000	0-0	.000	0-0	.000	0	0	0	0.0	0	0	0	1	0	0	0	0.0
15	Jazmine Jones	2-0	6	3.0	0-2	.000	0-0	.000	0-0	.000	0	0	0	0.0	4	0	0	0	0	1	0	0.0
Team											16	9	25		1		3					
Total.....		5	1000		103-298	.346	12-59	.203	41-64	.641	81	106	187	37.4	99	2	64	91	27	45	259	51.8
Opponents.....		5	1000		117-274	.427	28-76	.368	67-97	.691	62	121	183	36.6	73	-	69	84	19	53	329	65.8

## TEAM STATISTICS

	AU	OPP
SCORING	259	329
Points per game	51.8	65.8
Scoring margin	-14.0	-
FIELD GOALS-ATT	103-298	117-274
Field goal pct	.346	.427
3 POINT FG-ATT	12-59	28-76
3-point FG pct	.203	.368
3-pt FG made per game	2.4	5.6
FREE THROWS-ATT	41-64	67-97
Free throw pct	.641	.691
F-Throws made per game	8.2	13.4
REBOUNDS	187	183
Rebounds per game	37.4	36.6
Rebounding margin	+0.8	-
ASSISTS	64	69
Assists per game	12.8	13.8
TURNOVERS	91	84
Turnovers per game	18.2	16.8
Turnover margin	-1.4	-
Assist/turnover ratio	0.7	0.8
STEALS	45	53
Steals per game	9.0	10.6
BLOCKS	27	19
Blocks per game	5.4	3.8
ATTENDANCE	7331	21052
Home games-Avg/Game	3-2444	2-10526
Neutral site-Avg/Game	-	0-0

Score by Periods	1st	2nd	Totals
Auburn	115	144	259
Opponents	150	179	329

Date	Opponent		Score	Att.
* 01/02/15	at #1/1 South Carolina	L	58-77	16465
* 01/04/15	FLORIDA	L	50-63	1990
* 01/08/15	at Kentucky	L	57-78	4587
* 01/11/15	GEORGIA	L	52-57	2751
* 01/15/15	TENNESSEE	L	42-54	2590

\* - Conference game

**Career Statistics vs. Alabama****Capers, Cabriana**

Season	gp-gs	min/avg	Total		3-Point		F-Throws		Rebounds				pf	fo	ast	to	blk	stl	Scoring	
			fg-fga	pct	fg-fga	pct	ft-fa	pct	off	def	tot	avg							pts	avg
2012-13	2-0	35/17.5	3-4	.750	0-0	.000	1-4	.250	4	6	10	5.0	4	0	2	4	0	0	7	3.5
2013-14	1-0	1/1.0	0-0	.000	0-0	.000	0-0	.000	0	0	0	0.0	0	0	0	0	0	0	0	0.0
TOTAL	3-0	36/12.0	3-4	.750	0-0	.000	1-4	.250	4	6	10	3.3	4	0	2	4	0	0	7	2.3

**Dieng, Khady**

Season	gp-gs	min/avg	Total		3-Point		F-Throws		Rebounds				pf	fo	ast	to	blk	stl	Scoring	
			fg-fga	pct	fg-fga	pct	ft-fa	pct	off	def	tot	avg							pts	avg
2013-14	1-0	7/7.0	1-4	.250	0-3	.000	0-0	.000	0	0	0	0.0	0	0	0	0	0	0	2	2.0
TOTAL	1-0	7/7.0	1-4	.250	0-3	.000	0-0	.000	0	0	0	0.0	0	0	0	0	0	0	2	2.0

**Frerking, Katie**

Season	gp-gs	min/avg	Total		3-Point		F-Throws		Rebounds				pf	fo	ast	to	blk	stl	Scoring	
			fg-fga	pct	fg-fga	pct	ft-fa	pct	off	def	tot	avg							pts	avg
2013-14	2-0	46/23.0	3-9	.333	2-6	.333	0-0	.000	1	0	1	0.5	0	0	3	1	1	1	8	4.0
TOTAL	2-0	46/23.0	3-9	.333	2-6	.333	0-0	.000	1	0	1	0.5	0	0	3	1	1	1	8	4.0

**Montgomery, Brandy**

Season	gp-gs	min/avg	Total		3-Point		F-Throws		Rebounds				pf	fo	ast	to	blk	stl	Scoring	
			fg-fga	pct	fg-fga	pct	ft-fa	pct	off	def	tot	avg							pts	avg
2013-14	2-2	71/35.5	9-23	.391	3-13	.231	6-6	1.000	4	13	17	8.5	4	0	3	7	0	0	27	13.5
TOTAL	2-2	71/35.5	9-23	.391	3-13	.231	6-6	1.000	4	13	17	8.5	4	0	3	7	0	0	27	13.5

**Muhammad, Hasina**

Season	gp-gs	min/avg	Total		3-Point		F-Throws		Rebounds				pf	fo	ast	to	blk	stl	Scoring	
			fg-fga	pct	fg-fga	pct	ft-fa	pct	off	def	tot	avg							pts	avg
2011-12	2-1	45/22.5	8-25	.320	0-3	.000	4-6	.667	5	3	8	4.0	2	0	5	3	1	2	20	10.0
2012-13	2-2	62/31.0	11-22	.500	0-0	.000	6-9	.667	2	6	8	4.0	4	0	4	7	3	5	28	14.0
2013-14	2-2	63/31.5	5-19	.263	0-1	.000	3-5	.600	5	4	9	4.5	6	0	2	3	7	3	13	6.5
TOTAL	6-5	170/28.3	24-66	.364	0-4	.000	13-20	.650	12	13	25	4.2	12	0	11	13	11	10	61	10.2

**Parker, Kiani**

Season	gp-gs	min/avg	Total		3-Point		F-Throws		Rebounds				pf	fo	ast	to	blk	stl	Scoring	
			fg-fga	pct	fg-fga	pct	ft-fa	pct	off	def	tot	avg							pts	avg
2013-14	2-1	30/15.0	1-6	.167	0-1	.000	0-3	.000	1	6	7	3.5	3	0	3	5	0	3	2	1.0
TOTAL	2-1	30/15.0	1-6	.167	0-1	.000	0-3	.000	1	6	7	3.5	3	0	3	5	0	3	2	1.0

**Tanner, Tra'Cee**

Season	gp-gs	min/avg	Total		3-Point		F-Throws		Rebounds				pf	fo	ast	to	blk	stl	Scoring	
			fg-fga	pct	fg-fga	pct	ft-fa	pct	off	def	tot	avg							pts	avg
2012-13	2-1	28/14.0	2-5	.400	0-0	.000	2-2	1.000	2	3	5	2.5	6	0	0	3	2	1	6	3.0
2013-14	2-2	70/35.0	10-16	.625	0-0	.000	4-6	.667	5	12	17	8.5	8	1	4	6	2	5	24	12.0
TOTAL	4-3	98/24.5	12-21	.571	0-0	.000	6-8	.750	7	15	22	5.5	14	1	4	9	4	6	30	7.5



### Radio/TV Roster



**Hasina Muhammad**  
Senior • G • 6-1  
Memphis, Tenn.  
*Ridgeway*



**Bria Johnson**  
Freshman • G • 5-8  
Baton Rouge, La.  
*Episcopal*



**Brandy Montgomery**  
Sophomore • G • 5-10  
Port St. Lucie, Fla.  
*Lincoln Park Academy*

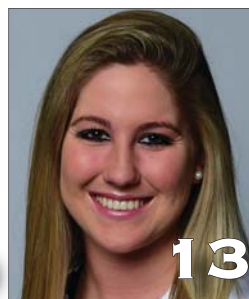

**Katie Frerking**  
Sophomore • G/F • 6-1  
Johns Creek, Ga.  
*Wesleyan School*



**Jazmine Jones**  
Freshman • F • 6-2  
Winston-Salem, N.C.  
*West Forsyth*



**Kiani Parker**  
Senior • G • 5-9  
Ft. Walton Beach, Fla.  
*Northwest Florida State College*



**Jessica Jones**  
Freshman • F • 6-2  
Winston-Salem, N.C.  
*West Forsyth*



**Neydja Petithomme**  
Freshman • G • 5-8  
Boca Raton, Fla.  
*Grandview Prep*



**Asia Robeson**  
Freshman • F • 6-4  
Kalamazoo, Mich.  
*Kalamazoo Central*



**Khady Dieng**  
Sophomore • G • 5-10  
Dakar, Senegal  
*Gatewood (Ga.) School*



**Tra'Cee Tanner**  
Junior • F/C • 6-3  
Birmingham, Ala.  
*Hoover*



**Cabriana Capers**  
Junior • F • 6-1  
Bolingbrook, Ill.  
*Bolingbrook*



**Terri Williams-Flournoy**  
Head Coach  
Penn State (1991)  
*Third Season*



**Ty Evans**  
Assistant Coach  
Wisconsin-Whitewater (1995)  
*Third Season*



**Sherill Baker**  
Assistant Coach  
Georgia (2006)  
*First Season*



**Adrian Walters**  
Assistant Coach  
St. Francis (Pa.) (1987)  
*Third Season*