



2012-13 Auburn Women's Basketball

Game 31 • March 20, 2013

vs. Alabama-Birmingham • WNIT First Round



18 NCAA Tournament Appearances • Three Final Fours • Five SEC Titles • Four SEC Tournament Titles

AUBURN MEDIA RELATIONS

Associate Director/WBB Contact: Matt Crouch • mcrouch@auburn.edu

Auburn Athletic Complex / 392 South Donahue / Auburn, AL 36849

O: 334.844.9800 • C: 334.740.4109 • F: 334.844.9807

www.AuburnTigers.com • www.AuburnWomensHoops.comTwitter: @AuburnWBB | @MattCrouchAU • Facebook: [facebook.com/AUWBB](https://www.facebook.com/AUWBB)

GAME 31 • WNIT First Round

Auburn (16-14) vs. Alabama-Birmingham (18-12)

When: Wednesday, March 20 • 6 p.m. CT

Where: Auburn Arena (9,121) • Auburn, Ala.

Live Video: AUHD, AuburnTigers.com

Radio: 96.7 FM WMXA; Andy Burcham (PBP), Stephanie Follett (color)

Audio Webcast: AuburnTigers.comGametracker: AuburnTigers.com

Series: Auburn leads 29-4; 13-1 when playing in Auburn

Last Meeting: Auburn def. UAB, 91-62, on Nov. 26, 2008 in Birmingham, Ala.

Last Meeting in Auburn: Auburn def. UAB, 93-66, on Nov. 17, 2007

Last Postseason Meeting: Auburn def. UAB, 74-60, on March 18, 2007 in Auburn, Ala.

Up Next: With a win, AU would play the winner of Western Kentucky vs. East Carolina



VS.



AUBURN PROJECTED STARTERS (16-14)

No.	Pos.	Name	Ht.	Year	PPG	RPG	Hometown
00	G	Hasina Muhammad	6-1	So.	14.3	4.9	Memphis, Tenn.
3	G	Najat Ouardad	5-1	Sr.	5.1	(avg) 5.9	Orleans, France
14	F	Blanche Alverson	6-3	Sr.	12.8	6.0	Andalusia, Ala.
32	G	Tyrese Tanner	6-1	Jr.	12.9	3.9	Birmingham, Ala.
34	C	Peyton Davis	6-5	Jr.	6.0	5.0	Pinson, Ala.

OFF THE BENCH

4	G	Cedricka Sweeting	5-3	Fr.	0.8	(avg) 0.8	Nassau, Bahamas
20	C	Pascale West	6-8	Sr.	1.1	0.9	LaGrange, Ga.
21	G	Chadarryl Clay	5-7	Fr.	3.3	(avg) 1.8	Chattanooga, Tenn.
35	F	Cabriana Capers	6-1	Fr.	1.8	3.1	Bolingbrook, Ill.
44	F	Tra'cee Tanner	6-3	Fr.	6.4	3.8	Birmingham, Ala.

Head Coach: Terri Williams-Flournoy / Assistant Coaches: Ty Evans, Caroline McCombs and Adrian Walters

ALABAMA-BIRMINGHAM PROJECTED STARTERS (18-12)

No.	Pos.	Name	Ht.	Year	PPG	RPG	Hometown
1	G	Amber Jones	5-7	Sr.	13.0	4.6	Town Creek, Ala.
11	G	Khalilah Watson	5-7	Jr.	2.2	(avg) 3.5	Savannah, Ga.
24	F	Karisma Chapman	5-11	Jr.	13.6	7.0	Calumet City, Ill.
25	F	Michaela Kleist	6-0	Sr.	6.3	4.6	Mason, Ohio
30	G/F	Ashley Grimes	5-9	Jr.	12.3	3.2	Selma, Ala.

Head Coach: Audra Smith / Assistant Coaches: Kathy Becker, Daryl Oliver and Marc Wilson

2012-13 SCHEDULE/RESULTS

AUGUST

7	1 - at Logan Thunder [Exhibition]	L, 86-54
10	1 - at Cairns Dolphins [Exhibition]	W, 81-71
12	1 - at Sydney Flames [Exhibition]	W, 67-58
13	1 - at Sutherland Sharks [Exhibition]	W, 84-46

NOVEMBER

9	2 - vs. Maine	W, 71-41
10	2 - at North Carolina State	L, 85-71
15	Alabama State	W, 80-43
18	Alabama A&M	W, 93-44
23	3 - vs. San Diego State	L, 78-57
24	3 - vs. Texas A&M-Corpus Christi	W, 72-57
28	at Tulane [Cox Sports]	W, 70-65

DECEMBER

9	Hofstra	W, 68-58
12	at George Washington	W, 69-59
16	Temple	W, 71-49
19	Tennessee-Chattanooga	W, 53-40
22	Jacksonville	W, 85-49
29	Samford	W, 80-51

JANUARY

3	#23 Arkansas*	W, 50-47
6	at Missouri* [FSN Midwest]	L, 82-76
10	Ole Miss*	W, 76-52
13	at #20/21 Texas A&M*	L, 78-56
17	#9/9 Tennessee* [CSS]	L, 75-66
20	at #5/5 Kentucky* [SEC Network]	L, 97-53
24	at Alabama* [CSS]	L, 61-51
31	LSU*	L, 59-55

FEBRUARY

3	at #15/13 South Carolina*	L, 59-51
7	at #9/10 Georgia*	L, 61-58
10	Florida* [SportSouth]	L, 65-57
17	Alabama* [ESPN2]	W, 70-53
21	at #11/10 Tennessee*	L, 83-61
24	Missouri*	W, 67-59
28	at Vanderbilt* [CSS]	L, 59-44

MARCH

3	Mississippi State*	W, 74-65
7	4 - vs. #22 LSU	L, 65-62
20	5 - Alabama-Birmingham	6 p.m.

* - SEC Game

All Times are Central

1 - Australian Tour (Brisbane, Cairns and Sydney, Australia)

2 - Wolfpack Invitational (Raleigh, N.C.)

3 - 26th Annual Omni Hotels Classic (Boulder, Colo.)

4 - SEC Tournament (Duluth, Ga.)

5 - WNIT (Campus Sites)

All home games played at Auburn Arena

Bold indicates home games

www.AuburnTigers.com

Media Information

The Auburn media relations department considers its work with the media a top priority. The 2012-13 Auburn Women's Basketball Almanac has been prepared to assist the working media in their coverage of Tiger basketball. If you have not received a copy, or if you need additional information, interview or photograph requests, or have any questions, please contact Matt Crouch in the media relations office at 334.844.9800.

Interview Policy

Coach Williams-Flournoy, her assistants and all women's basketball players are available for phone and personal interviews by contacting Matt Crouch in the media relations office. Post-game interviews will be allowed following a 10-minute cooling off period. Non-game day requests will be met based on the players class and practice schedules.

Credentials

Anyone wishing to cover an Auburn women's basketball game should contact Matt Crouch in the media relations office at least one day in advance in order to make the proper arrangements.

On the Air

The Tigers can be heard live locally in Auburn on Mix 96.7 FM for the entire regular and postseasons. Andy Burcham, in his 25th season with the women's basketball program and handles play-by-play duties. Stephanie Follett joins Burcham for her first season and provides color commentary. Each game can also be heard live on the internet at www.AuburnTigers.com.

Weekly Live Radio Show

Starting in January, every Monday at 6 p.m. CT, Terri Williams-Flournoy will host the Coach Flo Show from Piccolo, located inside Ariccia Trattoria & Bar at The Hotel at Auburn University with Andy Burcham. Fans can listen to the show on 96.7 FM. Fans can tweet their questions @AuburnWBB.

Game-Day Services

Statistics, rosters and game notes will be provided prior to the game in the media work room. Box scores will also be handed out during and following the game. Phones and fax machines are available in the media work room.

Photo/Video Services

Todd Van Emst of the Auburn Media Relations office handles all photo requests. Please contact Van Emst at 334.844.9514. Video highlights of selected Auburn women's basketball games are available for the media. For information on how to access the FTP server, contact Steve Sain in the Auburn Media Relations office at 334.844.9809.

On the Web

The home for Auburn Athletics on the web, www.AuburnTigers.com, is your source for Auburn Women's Basketball. The website offers the most recent information and news on the Tigers. At AuburnTigers.com, you can also listen to each women's basketball game broadcast live and follow along on live scoring for every home game.



Follow Auburn Women's Basketball on Twitter

@AuburnWBB



Become a fan of Auburn Women's Basketball on Facebook

www.Facebook.com/AUWBB

2012-13 Numerical Roster

No.	Name	Height	Position	Class	Hometown/High School
0	Hasina Muhammad	6-1	Guard/Forward	SO	Memphis, Tenn./Ridgeway
3	Najat Ouardad	5-1	Guard	SR	Orleans, France/Pensacola St. College
4	Cedricka Sweeting	5-3	Guard	FR	Miami, Fla./South Broward
11	Courtney Strain	5-9	Guard	R-SO	Woodland, Ala./Woodland
14	Blanche Alverson	6-3	Forward/Guard	SR	Andalusia, Ala./Buford (Ga.)
20	Pascale "P.J." West	6-8	Center	SR	LaGrange, Ga./Troup County
21	Chadarryl Clay	5-7	Guard	FR	Chattanooga, Tenn./Girls Preparatory
22	Julie King	5-9	Guard	SR	St. Louis, Mo./Nerinx Hall
32	Tyrese Tanner	6-1	Guard/Forward	JR	Birmingham, Ala./Hoover
34	Peyton Davis	6-5	Center	JR	Pinson, Ala./Mortimer Jordan
35	Cabrina Capers	6-1	Forward	FR	Bolingbrook, Ill./Bolingbrook
44	Tra'cee Tanner	6-3	Forward/Center	FR	Birmingham, Ala./Hoover

2012-13 Alphabetical Roster

No.	Name	Height	Pos.	Ht.	Hometown
14	Blanche Alverson	6-3	Forward/Guard	SR	Andalusia, Ala./Buford (Ga.)
35	Cabrina Capers	6-1	Forward	FR	Bolingbrook, Ill./Bolingbrook
5	Chadarryl Clay	5-7	Guard	FR	Chattanooga, Tenn./Girls Preparatory
34	Peyton Davis	6-5	Center	JR	Pinson, Ala./Mortimer Jordan
22	Julie King	5-9	Guard	SR	St. Louis, Mo./Nerinx Hall
0	Hasina Muhammad	6-1	Guard/Forward	SO	Memphis, Tenn./Ridgeway
3	Najat Ouardad	5-1	Guard	SR	Orleans, France/Pensacola St. College
11	Courtney Strain	5-9	Guard	R-SO	Woodland, Ala./Woodland
4	Cedricka Sweeting	5-3	Guard	FR	Miami, Fla./South Broward
44	Tra'cee Tanner	6-3	Forward/Center	FR	Birmingham, Ala./Hoover
32	Tyrese Tanner	6-1	Guard/Forward	JR	Birmingham, Ala./Hoover
20	Pascale "P.J." West	6-8	Center	SR	LaGrange, Ga./Troup County

STAFF:

Head Coach: Terri Williams-Flournoy (Penn State, 1991)

Assistant Coach: Ty Evans (Wisconsin-Whitewater, 1995)

Assistant Coach: Caroline McCombs (Youngstown State, 1998)

Assistant Coach: Adrian Walters (St. Francis (Pa.), 1987)

Director of Basketball Operations: Danielle Bell (Richmond, 2010)

Director of Basketball Services: Sherill Baker (Georgia, 2006)

Special Assistant to the Head Coach: Stephanie Follett (Maine, 1996)

Administrative Graduate Assistant: Kari Koch (Missouri State, 2006)

Athletic Trainer: Cindy Campbell (South Alabama, 2005)

BY CLASS:

Seniors (4): Blanche Alverson, Julie King, Najat Ouardad, Pascale "P.J." West

Juniors (2): Peyton Davis, Tyrese Tanner

Sophomores (2): Hasina Muhammad, Courtney Strain

Freshmen (4): Cabrina Capers, Chadarryl Clay, Cedricka Sweeting, Tra'cee Tanner

Projected Auburn Starters



Hasina Muhammad

Guard
6-1
Sophomore
Memphis, Tenn.
Ridgeway High School
14.3 ppg / 4.9 rpg / 2.3 spg

0

- Scored career-high 24 points at Missouri on Jan. 6
- Is Auburn's top scorer so far this season, scoring in double digits in 25 games
- Had 1st career double-double with career highs of 21 pts and 10 rebs at GW
- Picked up 9 steals at GW, ranking 4th all-time at AU in single-game steals



Najat Ouardad

Guard
5-1
Senior
Orleans, France
Pensacola State College
5.1 ppg / 5.9 apg / 4.0 rpg

3

- Dished out SEC-high 14 assists against Ole Miss
- Neared triple-double vs. Samford with 14 points, 11 assists and 9 steals
- Is 2nd in the SEC and ranks 23rd in the nation with 5.9 assists per game
- Is 3rd in the SEC and ranks 42nd in the nation with 2.7 steals per game



Blanche Alverson

Guard/Forward
6-3
Senior
Andalusia, Ala.
Buford (Ga.) High School
12.8 ppg / 6.0 rpg / .377 3fg%

14

- Scored career-high 32 points vs. MSU in regular-season finale
- Named to inaugural AllState WBCA Good Works Team
- Named Auburn's Miss Homecoming on Nov. 3
- 2013 Academic All-District First Team & SEC WBB Scholar-Athlete of the Year



Tyrese Tanner

Guard/Forward
6-1
Junior
Birmingham, Ala.
Hoover High School
12.9 ppg / 3.9 rpg / 1.9 spg

32

- Has scored in double figures in 23 games this season
- Scored career-high 26 points at North Carolina State on Nov. 10
- Scored 15 pts to lead Auburn to 50-47 win over #23 Arkansas
- Selected to Omni Hotels Classic All-Tournament Team Nov. 23-24

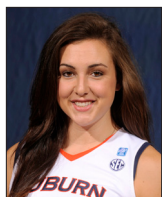

Peyton Davis

Center
6-5
Junior
Pinson, Ala.
Mortimer Jordan High School
6.0 ppg / 5.0 rpg / .463 fg%

34

- Picked up second double-double of the season with 12 pts and 11 rebs at Ala.
- Pulled down 17 rebs vs. Arkansas, 2nd-most in SEC this season
- Scored a career-high 15 points vs. TAMU-CC
- Earned first career start vs. Maine on Nov. 9

Auburn Women's Basketball Quick Hitters

- Hasina Muhammad was named All-SEC Second Team; Blanche Alverson is SEC Scholar-Athlete of the Year
- Auburn has an 8-2 all-time record in the WNIT in three previous appearances
- Auburn won the WNIT in its first appearance in 2003, downing Baylor in Waco, Texas in the championship game
- With a win over UAB, Auburn would face either Western Kentucky or East Carolina in the second round
- UAB went 18-12 this season, finishing fourth in Conference USA and lost to UTEP in the conference tournament
- Alverson was named to the inaugural AllState WBCA Good Works Team on Feb. 26
- Auburn won its 16th game on March 3 vs. MSU, surpassing last season's win total of 13
- Sisters Tyrese and Tra'cee Tanner recorded their first collegiate start together on Feb. 17 vs. Alabama
- Blanche Alverson was named to the Capital One Academic All-District First Team on Jan. 31
- Blanche Alverson is the 4th AU player ever to tally 1,000 pts, 500 rebs, 100 stls, 100 asst & 50 blks in their career
- Alverson cleared the 1,000-point plateau on Jan. 10 vs. Ole Miss and the 500-rebound mark at Kentucky on Jan. 20
- Najat Ouardad currently ranks 23rd in the country in assists with 5.9 per game and 40th in steals with 2.7 per game
- Auburn def. #23 Arkansas, 50-47, in the SEC opener - its first win over a ranked opponent in two years
- Hasina Muhammad has scored in double figures in 41 of her 60 career games on The Plains and 25 of 30 this season
- Five Tigers (Peyton Davis, Hasina Muhammad, Blanche Alverson, Tra'cee Tanner and Najat Ouardad) have double-doubles this season; the first time for 5 different Tigers to do so since the 2006-07 season
- Muhammad and Ouardad each have SEC highs of nine steals in games this season
- Auburn leads the all-time series with UAB, 29-4 and 13-1 when playing in Auburn
- AU won the last meeting, 91-62, on Nov. 26, 2008 in Birmingham; AU won the last time at home, 93-66 on Nov. 17, 2007
- This is the 2nd meeting between AU and UAB in the WNIT with the Tigers beating the Blazers, 74-60, on March 18, 2007
- This is the first meeting between Terri Williams-Flournoy and UAB's Audra Smith
- AU is coming off a 65-62 loss to LSU in the SEC Tournament; UAB had a 61-59 loss to UTEP in the C-USA Tourney
- Auburn is 1-2 all-time when playing on March 20 and 83-49 when playing in the month of March
- The Tigers are 12-3 when playing at home this season
- Auburn is 223-57 all-time when playing teams from the state of Alabama
- AU averages 20.3 points off turnovers per game, forcing more than 20 TOs in 18 of 30 games, more than 25 in nine
- Hasina Muhammad and Tyrese Tanner have been named SEC Player of the Week this season
- Auburn great Vickie Orr has been named to the Alabama Sports Hall of Fame Class of 2013
- Auburn won its 800th game last season, becoming the 14th NCAA program to do so
- For the third time ever, Auburn's roster features a set of sisters in Tyrese and Tra'cee Tanner
- Terri Williams-Flournoy led the Tigers to a 3-1 record this summer in the team's Australian Tour
- Senior Blanche Alverson was named Auburn's Miss Homecoming Nov. 3

Moving On Up (Auburn Players in the Career Rankings) . .

- **Blanche Alverson** needs to play in 1 more game to tie Jordan Greenleaf and Lori Monroe for 10th all-time at Auburn in career games played with 124
- **Blanche Alverson** needs 15 more 3-pointers to tie Alli Smalley for the Auburn record for career 3-pointers (219)
- **Blanche Alverson** is 48 3-point shots away from tying Alli Smalley for the Auburn record in career 3-point attempts (637)
- **Blanche Alverson** is 23 points away from tying Brenda Hill (1,222) for 18th all-time at Auburn in career points
- **Blanche Alverson** is 3 rebounds away from tying Linda Godby (580) for 21st all-time at Auburn in career rebounding, 11 from tying Angie Hannah (588) for 20th and 23 from tying KeKe Carrier for 19th
- **Najat Ouardad** is 12 assists away from tying Mae Ola Bolton (252) for 15th all-time at Auburn in career assists, 14 from tying Cindy Sagrera (254) for 14th and 27 from tying Morgan Toles (267) for 13th

INDIVIDUAL CATEGORY LEADERS

Auburn		Alabama-Birmingham
Hasina Muhammad - 14.3.....	Points	Karisma Chapman - 13.6
Blanche Alverson - 6.0.....	Rebounds	Karisma Chapman - 7.0
Najat Ouardad - 5.9	Assists	Khalilah Watson - 3.5
Najat Ouardad - 2.7	Steals	Karisma Chapman - 3.3
Hasina Muhammad - 1.3.....	Blocks	Michaela Kleist - 1.1
Blanche Alverson - 32.9.....	Minutes Played.....	Karisma Chapman - 30.1
Tra'cee Tanner - .554	Field Goal Percentage	Ashley Grimes - .429
Blanche Alverson - .377.....	3-Point Percentage.....	Kelsie Weynand - .327
Blanche Alverson - .814.....	Free-Throw Percentage	Chelsee Black - .800

Auburn WNIT History**Appearances**

3

All-Time Record

8-2 (.800)

Best Finish

Champions - 2003

2003**CHAMPIONS**

defeated South Alabama.....77-53

defeated Florida State.....68-57

defeated Richmond.....59-53

defeated at Creighton.....73-62

defeated at Baylor.....64-63

2007

defeated Alabama-Birmingham74-60

defeated Virginia Tech.....81-73

lost to Kansas State.....67-54

2011

defeated at Tennessee Tech.....68-54

lost at Toledo67-52

**WNIT Tournament Record
vs. Schools**

School	W-L	Pct.
Alabama-Birmingham	1-0	1.000
Baylor	1-0	1.000
Creighton	1-0	1.000
Florida State	1-0	1.000
Kansas State	0-1	.000
Richmond	1-0	1.000
South Alabama	1-0	1.000
Tennessee Tech	1-0	1.000
Toledo	0-1	.000
Virginia Tech	1-0	1.000
Total	8-2	.800

Auburn WNIT Game-by-Game Statistics

	DATE	FG	FGA	PCT	3P	3PA	PCT	FT	FTA	PCT	O	D	TOT	PF	A	TO	BS	ST	TP
2003																			
AUBURN	03/19/03	30	59	.508	8	20	.400	9	12	.750	12	37	49	10	18	12	3	1	77
South Alabama		19	61	.311	10	28	.357	5	6	.833	6	18	24	9	13	5	0	9	53
AUBURN	3/23/03	25	59	.424	8	24	.333	10	14	.714	15	24	39	10	15	12	1	7	68
Florida State		24	61	.393	3	11	.273	6	11	.545	17	23	40	15	13	13	1	8	57
AUBURN	3/31/03	27	54	.500	4	7	.571	15	18	.833	8	31	39	9	11	13	6	11	73
Creighton		22	63	.349	12	32	.375	6	6	.1000	10	21	31	12	17	11	2	5	62
AUBURN	3/26/03	22	62	.355	4	20	.200	11	17	.647	17	21	38	13	12	8	2	11	59
Richmond		23	53	.434	3	14	.214	4	8	.500	10	25	35	14	16	14	1	6	53
AUBURN	4/4/03	25	74	.338	5	20	.250	9	16	.563	19	24	43	19	16	6	4	10	64
Baylor		18	56	.321	3	15	.200	24	30	.800	15	32	47	16	14	14	7	5	63
2007																			
AUBURN	3/18/07	26	61	.426	0	6	.000	22	26	.846	13	31	44	17	10	17	6	9	74
Alabama-Birmingham		21	62	.339	1	17	.590	17	18	.944	9	25	34	19	6	14	1	7	60
AUBURN	3/22/07	29	53	.547	4	5	.800	19	27	.704	7	19	26	16	12	13	5	11	81
Virginia Tech		28	56	.500	6	15	.400	11	14	.786	10	21	31	19	17	19	0	6	73
AUBURN	3/25/07	21	53	.396	2	4	.500	10	13	.769	6	27	33	17	12	17	6	8	54
Kansas State		24	58	.414	9	22	.409	10	15	.667	10	24	34	12	21	13	5	8	67
2011																			
AUBURN	3/17/11	25	57	.439	2	11	.182	16	23	.696	15	32	47	19	16	12	8	4	68
Tennessee Tech		20	64	.313	5	19	.263	9	14	.643	16	20	36	19	8	10	1	6	54
AUBURN	3/19/11	19	61	.311	3	21	.143	11	15	.733	16	20	36	16	10	22	1	9	52
Toledo		27	61	.443	3	16	.188	10	15	.667	17	27	44	17	14	20	2	6	67

WNIT Team Records

Points							
	Points	Date	Opponent				
1.	81	March 22, 2007	Virginia Tech	3.	40.0	8	20
2.	77	March 19, 2003	South Alabama	4.	33.3	8	24
3.	74	March 18, 2007	Alabama-Birmingham	5.	25.0	5	20
4.	73	March 31, 2003	Creighton				March 19, 2003
5.	68	March 23, 2003	Florida State				March 23, 2003
							April 4, 2003
							South Alabama
							Florida State
							Baylor
1st Half Points				Free Throw Attempts			
	Points	Date	Opponent		FTA	Date	Opponent
1.	52	March 31, 2003	Creighton	1.	27	March 22, 2007	Virginia Tech
2.	39	March 23, 2003	Florida State	2.	26	March 18, 2007	Alabama-Birmingham
3.	37	March 22, 2007	Virginia Tech	3.	23	March 17, 2011	Tennessee Tech
4.	35	March 19, 2003	South Alabama	4.	18	March 31, 2003	Creighton
	35	March 18, 2007	Alabama-Birmingham	5.	17	March 26, 2003	Richmond
2nd Half Points				Free Throws Made			
	Points	Date	Opponent		FTM	Date	Opponent
1.	44	March 22, 2007	Virginia Tech	1.	22	March 18, 2007	Alabama-Birmingham
2.	42	March 19, 2003	South Alabama	2.	19	March 22, 2007	Virginia Tech
3.	39	March 17, 2011	Tennessee Tech	3.	16	March 17, 2011	Tennessee Tech
	39	March 18, 2007	Alabama-Birmingham	4.	15	March 31, 2003	Creighton
4.	36	April 4, 2003	Baylor	5.	11	March 19, 2011	Toledo
	36	March 25, 2007	Kansas State				
Field Goal Attempts				Free Throw Percentage			
	FGA	Date	Opponent		FT%	FGM	FGA
1.	74	April 4, 2003	Baylor	1.	84.6	22	26
2.	62	March 26, 2003	Richmond	2.	83.3	15	18
3.	61	March 18, 2007	Alabama-Birmingham	3.	76.9	10	13
	61	March 19, 2011	Toledo	4.	75.0	9	12
4.	59	March 19, 2003	South Alabama	5.	73.3	11	15
	59	March 23, 2003	Florida State				
Field Goals Made				Rebounds			
	FGM	Date	Opponent		Reb	Date	Opponent
1.	30	March 19, 2003	South Alabama	1.	49	March 19, 2003	South Alabama
2.	29	March 22, 2007	Virginia Tech	2.	47	March 17, 2011	Tennessee Tech
3.	27	March 31, 2003	Creighton	3.	44	March 18, 2007	Alabama-Birmingham
4.	26	March 18, 2007	Alabama-Birmingham	4.	43	April 4, 2003	Baylor
5.	25	April 4, 2003	Baylor	5.	39	March 31, 2003	Creighton
	25	March 23, 2003	Florida State		39	March 23, 2003	Florida State
	25	March 17, 2011	Tennessee Tech				
Field Goal Percentage				Assists			
	FG%	FGM	FGA		Assists	Date	Opponent
1.	54.7	29	53	1.	18	March 19, 2003	South Alabama
2.	50.8	30	59	2.	16	April 4, 2003	Baylor
3.	50.0	27	54		16	March 17, 2011	Tennessee Tech
4.	43.9	25	57	3.	15	March 23, 2003	Florida State
5.	42.6	26	61	4.	12	March 26, 2003	Richmond
					12	March 25, 2007	Kansas State
					12	March 22, 2007	Virginia Tech
3-Point Field Goal Attempts				Blocks			
	3FGA	Date	Opponent		Blocks	Date	Opponent
1.	24	March 23, 2003	Florida State	1.	8	March 17, 2011	Tennessee Tech
2.	21	March 19, 2011	Toledo	2.	6	March 18, 2007	UAB
3.	20	March 26, 2003	Richmond		6	March 25, 2007	Kansas State
	20	March 19, 2003	South Alabama		6	March 31, 2003	Creighton
	20	April 4, 2003	Baylor	3.	5	March 22, 2007	Virginia Tech
3-Point Field Goals Made				Steals			
	3FGM	Date	Opponent		Steals	Date	Opponent
1.	8	March 19, 2003	South Alabama	1.	11	March 31, 2003	Creighton
	8	March 23, 2003	Florida State		11	March 26, 2003	Richmond
2.	5	April 4, 2003	Baylor		11	March 22, 2007	Virginia Tech
3.	4	March 22, 2007	Virginia Tech	2.	10	April 4, 2003	Baylor
	4	March 31, 2003	Creighton	3.	9	March 18, 2007	UAB
	4	March 26, 2003	Richmond				
3-point Field Goal Percentage (Minimum 5 attempts)				Turnovers Forced			
	3FG%	FGM	FGA		Steals	Date	Opponent
1.	80.0	4	5	1.	20	March 19, 2011	Toledo
2.	57.1	4	7	2.	19	March 22, 2007	Virginia Tech
				3.	14	March 18, 2007	Alabama-Birmingham
					14	April 4, 2003	Baylor
					14	March 26, 2003	Richmond

WNIT Individual Records

Points

	Points	Name	Opponent (Date)
1.	27	DeWanna Bonner	Virginia Tech (March 22, 2007)
2.	26	Natasha Brackett	Creighton (March 31, 2003)
3.	21	Natasha Brackett	South Alabama (March 19, 2003)
4.	20	Natasha Brackett	Florida State (March 23, 2003)
5.	17	Tia Miller	Richmond (March 26, 2003)
	17	Alli Smalley	Tennessee Tech (March 17, 2011)
	17	Sherell Hobbs	Alabama-Birmingham (March 18, 2007)
	17	Tamela McCorvey	Virginia Tech (March 22, 2007)

Field Goal Attempts

	FGA	Name	Opponent (Date)
1.	17	Natasha Brackett	South Alabama (March 19, 2003)
2.	16	DeWanna Bonner	Virginia Tech (March 22, 2007)
	16	Taneisha Russell	South Alabama (March 19, 2003)
	16	Natasha Brackett	Baylor (April 4, 2003)
5.	15	Le'Coe Willingham	Baylor (April 4, 2003)

Field Goals Made

	FGM	Name	Opponent (Date)
1.	10	Natasha Brackett	Creighton (March 31, 2003)
2.	9	DeWanna Bonner	Virginia Tech (March 22, 2007)
	9	Natasha Brackett	South Alabama (March 19, 2003)
3.	7	Tia Miller	Florida State (March 23, 2003)
	7	Tia Miller	Richmond (March 26, 2003)

Field Goal Percentage (Minimum 5 FGs Made)

	FG%	FGM	FGA	Name	Opponent (Date)
1.	83.3	5	6	Tia Miller	South Alabama (March 19, 2003)
	83.3	5	6	KeKe Carrier	Kansas State (March 25, 2007)
3.	75.0	6	8	Chantel Hilliard	Tennessee Tech (March 17, 2011)
4.	71.4	10	14	Natasha Brackett	Creighton (March 31, 2003)
	71.4	5	7	Tamela McCorvey	Virginia Tech (March 22, 2007)

3-Point Field Goal Attempts

	3FGA	Name	Opponent (Date)
1.	8	Natasha Brackett	Florida State (March 23, 2003)
	8	Natasha Brackett	Richmond (March 26, 2003)
2.	7	Natasha Brackett	South Alabama (March 19, 2003)
	7	Nicole Loudon	Baylor (April 4, 2003)
	7	Camille Glymph	Toledo (March 19, 2011)

3-Point Field Goals Made

	3FGM	Name	Opponent (Date)
1.	4	Tamela McCorvey	Virginia Tech (March 22, 2007)
2.	3	Natasha Brackett	South Alabama (March 19, 2003)
	3	Mandisa Stevenson	South Alabama (March 19, 2003)
	3	Nicole Loudon	Baylor (April 4, 2003)
	3	Natasha Brackett	Florida State (March 23, 2003)

3-Point Field Goal Percentage (Minimum 3 3FGs Made)

	3FG%	3FGM	3FGA	Name	Opponent (Date)
1.	80.0	4	5	Tamela McCorvey	Virginia Tech (March 22, 2007)
2.	75.0	3	4	Mandisa Stevenson	South Alabama (March 19, 2003)
3.	42.9	3	7	Natasha Brackett	South Alabama (March 19, 2003)
	42.9	3	7	Nicole Loudon	Baylor (April 4, 2003)
5.	37.5	3	8	Natasha Brackett	Florida State (March 23, 2003)

Free Throw Attempts

	FTA	Name	Opponent (Date)
1.	14	DeWanna Bonner	Virginia Tech (March 22, 2007)
2.	10	Alli Smalley	Tennessee Tech (March 17, 2011)
3.	7	Whitney Boddie	Virginia Tech (March 22, 2007)

7

Whitney Boddie	Alabama-Birmingham (March 18, 2007)
Tia Miller	Richmond (March 26, 2003)

7

Free Throws Made

	FTM	Name	Opponent (Date)
1.	9	DeWanna Bonner	Virginia Tech (March 22, 2007)
	9	Alli Smalley	Tennessee Tech (March 17, 2011)
2.	6	Tyrese Tanner	Toledo (March 19, 2011)
	6	Jordan Greenleaf	Alabama-Birmingham (March 18, 2007)
	6	Whitney Boddie	Alabama-Birmingham (March 18, 2007)

Free Throw Percentage (Minimum 5 FTs Made)

	FT%	FTM	FTA	Name	Opponent (Date)
1.	100.0	6	6	Jordan Greenleaf	UAB (March 18, 2007)
	100.0	6	6	Tyrese Tanner	Toledo (March 19, 2011)
3.	90.0	9	10	Alli Smalley	Tennessee Tech (March 17, 2011)
4.	85.7	6	7	Whitney Boddie	UAB (March 18, 2007)
5.	83.3	5	6	Natasha Brackett	Florida State (March 23, 2003)
	83.3	5	6	Sherell Hobbs	UAB (March 18, 2007)

Rebounds

	Reb	Name	Opponent (Date)
1.	15	Tia Miller	South Alabama (March 19, 2003)
2.	10	Le'Coe Willingham	Creighton (March 31, 2003)
3.	9	DeWanna Bonner	Virginia Tech (March 22, 2007)
	9	Blanche Alverson	Tennessee Tech (March 17, 2011)
	9	Tia Miller	Richmond (March 26, 2003)

Assists

	Assists	Name	Opponent (Date)
1.	7	Alli Smalley	Tennessee Tech (March 17, 2011)
	7	Whitney Boddie	Virginia Tech (March 22, 2007)
	7	Natasha Brackett	Baylor (April 4, 2003)
2.	6	Natasha Brackett	Florida State (March 23, 2003)
3.	5	Mandisa Stevenson	South Alabama (March 19, 2003)
	5	Nicole Loudon	Creighton (March 31, 2003)
	5	Morgan Jennings	Tennessee Tech (March 17, 2011)
	5	Nancy Derick	Florida State (March 23, 2003)

Blocks

	Blocks	Name	Opponent (Date)
1.	4	Marita Payne	Baylor (April 4, 2003)
	4	Jordan Greenleaf	Alabama-Birmingham (March 18, 2007)
2.	3	KeKe Carrier	Kansas State (March 25, 2007)
	3	Nicole Loudon	Creighton (March 31, 2003)
	3	Tyrese Tanner	Tennessee Tech (March 17, 2011)

Steals

	Steals	Name	Opponent (Date)
1.	5	Nicole Loudon	Richmond (March 26, 2003)
2.	4	Whitney Boddie	Virginia Tech (March 22, 2007)
3.	3	Louise Emeagi	Richmond (March 26, 2003)
	3	Le'Coe Willingham	Baylor (April 4, 2003)
	3	Nicole Loudon	Baylor (April 4, 2003)
	3	Tyrese Tanner	Toledo (March 19, 2011)
	3	Sherell Hobbs	Kansas State (March 25, 2007)
	3	Nicole Loudon	Creighton (March 31, 2003)
	3	Natasha Brackett	Florida State (March 23, 2003)

AUBURN WOMEN'S BASKETBALL WEEKLY SCHEDULE

	Tuesday 19	Wednesday 20	Thursday 21	Friday 22	Saturday 23	Sunday 24	Monday 25
March 19 through March 11	Practice 2:30 - 5:30 p.m. CT Auburn Arena	Auburn vs. UAB 6 p.m. CT Auburn Arena Auburn, Ala.	Practice 2:30 - 5:30 p.m. CT Auburn Arena	Practice 2:30 - 5:30 p.m. CT Auburn Arena	TBA	TBA	TBA

General Information

School.....	Auburn University
City / Zip.....	Auburn, Ala. / 36831
Founded.....	Oct. 1, 1856
Enrollment.....	25,469
Nickname.....	Tigers
Colors.....	Burnt Orange and Navy Blue
Home Court (Capacity).....	Auburn Arena (9,121)
Affiliation.....	NCAA Division I
Conference.....	Southeastern Conference
President.....	Dr. Jay Gogue
Athletic Director.....	Jay Jacobs
Senior Women's Administrator.....	Meredith Jenkins
University Website.....	www.Auburn.edu

Team Information

2011-12 Overall Record.....	13-17 (.433)
2011-12 SEC Record.....	5-11 (.313)
All-Time SEC Record.....	197-179 (.524)
SEC Tournament Record.....	34-30 (.531)
Letterwinners Returning/Lost.....	7/5
Starters Returning/Lost.....	3/2
Newcomers.....	5
First Year of Basketball.....	1971
All-Time Overall Record.....	827-392 (.678)
All-Time Auburn Arena Record.....	26-16 (.619)
NCAA Tournament Appearances/Last.....	18/2009
NCAA Tournament Record.....	29-18
WNIT Appearances/Last.....	3/2011
WNIT Record.....	8-2

Basketball Staff

Head Coach.....	Terri Williams-Flournoy (Penn State, 1991)
Career Record.....	159-118 (.574) / 9th season
Record at Auburn.....	16-14 (.533) / 1st season
Assistant Coaches (Alma Mater).....	Ty Evans (Wisconsin-Whitewater, 1995)
.....	Caroline McCombs (Youngstown State, 1998)
.....	Adrian Walters (St. Francis (Pa.), 1987)
Director of Basketball Operations.....	Danielle Bell
Director of Basketball Services.....	Sherill Baker
Special Assistant to the Head Coach.....	Stephanie Follett
Administrative Graduate Assistant.....	Kari Koch
Secretary.....	Vicki Coleman
Basketball Office Phone.....	(334) 844-9200
Basketball Office Fax.....	(334) 844-9862
Athletic Trainer.....	Cindy Campbell
Strength and Conditioning.....	Megan Young
Academic Counselor.....	Dr. Mary Ann Taylor-Sims

Radio Broadcast Information

Radio Station.....	WMXA (96.7 FM)
Play-by-Play.....	Andy Burcham
Color.....	Stephanie Follett
Burcham Email.....	aburcham@ounetwork.com
Burcham Office Phone.....	(334) 826-2929
Network Address.....	Auburn Network, Inc.
.....	P.O. Box 950
.....	Auburn, AL 36831-0950

UAB MEDIA RELATIONS

For information on the UAB Blazers women's basketball team, contact Tray Littlefield in the media relations office. His number is 205.504.4566 and his email is trayl@uab.edu.

For more information, go to www.UABSports.com.

TOURNAMENT INFORMATION

Information for the Women's National Invitational Tournament can be found at: <http://www.womensnit.com>.

NUMBER CHANGE

For tonight's game, sophomore Hasina Muhammad will wear #12, as opposed to her normal #0.

OFFICIALS

TBA

RANKINGS

Auburn and UAB are not ranked.

NEXT UP FOR THE TIGERS

With a win over UAB, Auburn will face either Western Kentucky or East Carolina in the second round, March 23-25.

QUICK HITS

Auburn is in its 42nd season of women's basketball and sports an all-time record of 827-392... AU has made 18 NCAA Tournament appearances, four WNIT appearances and three Final Fours in the program's history... Head Coach Terri Williams-Flournoy is in her first season at Auburn... She has a 159-118 record as a head coach... The Tigers are coming off a 13-17 season in 2011-12.

800 AND COUNTING

Auburn picked up its 800th program victory last season, becoming the 14th team in NCAA history to reach the 800-win plateau.

WINNING 150

Auburn head coach Terri Williams-Flournoy picked up the 150th win of her head coaching career on Dec. 12 as she led the Tigers to a 69-59 win at George Washington. The win was also significant as it was in Washington, D.C., where she spent her first eight years as a head coach at Georgetown.

Williams-Flournoy also hit a coaching milestone last on Dec. 9 against Hofstra as the win was the 400th of her career as either an assistant or head coach. Following the win she had 251 wins as an assistant and 149 as a head coach.

3-UP

With Auburn's 74-65 win over Mississippi State on March 3, the Tigers now have 16 wins on the season, three more than a year ago. Auburn finished the 2011-12 season with a 13-17 record.

The 16 wins are also the most for Auburn in the regular season since winning 27 during the 2008-09 SEC Championship season.

POSTSEASON PLAY

Advancing to the WNIT, Auburn is making its first postseason appearance since 2011 and its 22nd all-time. The Tigers are 8-2 all-time in the WNIT in three previous appearances (2003, 2007, 2011), including a WNIT Championship in 2003 under Joe Ciampi.

Coach Terri Williams-Flournoy is also the first Auburn women's basketball coach ever to advance to the WNIT or NCAA Tournament in their first year on The Plains.

BREAKING THE STREAK

Auburn's 70-53 win over Alabama on Feb. 17 broke an eight-game losing streak for the Tigers. AU had dropped eight straight, with five of those games coming against teams ranked in the top 20 in the nation, three in the top 10. Of the eight losses, five had come by single digits. Since then, Auburn has won three of its last six games.

ALL-AROUND STAR

Senior Blanche Alverson has been a superstar both on and off the court in her Auburn career. Off the court, she carries a 3.6 GPA as a biomedical sciences major, she was named Auburn's 2012 Miss Homecoming and she started her own community service program, Ballin' 4 Books.

On the court, she joined select company on Jan. 20 at Kentucky as she pulled down her 500th career rebound against the Wildcats. By reaching that plateau, she became just the fourth Auburn player ever to tally 1,000 points, 500 rebounds, 100 assists, 100 steals and 50 blocks. Entering the UAB game, she now has 1,199 points, 577 rebounds, 175 assists, 118 steals and 65 blocks. The only other players to accomplish the feat are DeWanna Bonner (2005-09), Brenda Hill (1982-85) and Lori Monroe (1979-83).

ALVERSON NAMED SCHOLAR-ATHLETE OF THE YEAR

Senior Blanche Alverson was named the SEC's Women's Basketball Scholar-Athlete of the Year for the second year in a row on March 5. Alverson will graduate in May with a degree in biomedical sciences, carrying a 3.6 GPA.

Statistical Comparison - Auburn vs. LSU

	Auburn	LSU
Coach:	Terri Williams-Flournoy	Nikki Caldwell
Career Record:	159-117	114-47
Top Scorer:	Muhammad (14.7)	Plaisance (17.6)
Top Rebounder:	Alverson (5.9)	Plaisance (8.2)

Series Record:	Auburn leads, 29-18
- at Auburn	Auburn leads, 13-8
- at Baton Rouge, La.	Auburn leads, 11-10
- at Neutral	Alabama leads, 5-0
- Overall Streak	LSU has won the last three meetings

NCAA RPI	90	41
2012-13 Record	16-13	19-10
2012-13 SEC Record	5-11	10-6
Points Per Game	65.7	69.6
Scoring Margin	+4.5	+6.6
FG Percentage	.430	.433
Opp. FG %	.374	.382
3FG Percentage	.315	.276
Opp. 3FG %	.339	.296
Rebounds	37.7	39.4
Opp. Rebounds	36.8	37.5
Rebound Margin	+0.9	+1.9
Turnovers	17.4	17.3
Opp. Turnovers	21.1	18.3
Steals	11.7	9.4
Opp. Steals	8.6	9.7
Blocks	4.7	5.2
Opp. Blocks	2.2	3.0

Around the SEC (As of March 15, 2013)

	SEC	Pct.	Overall	Pct.
*Tennessee	14-2	.875	24-7	.774
Kentucky	13-3	.813	27-5	.843
Georgia	12-4	.750	25-6	.806
# Texas A&M	11-5	.688	24-9	.727
South Carolina	11-5	.688	24-7	.774
LSU	10-6	.625	20-11	.645
Vanderbilt	9-7	.563	20-11	.645
Arkansas	6-10	.375	19-12	.613
Florida	6-10	.375	18-14	.563
Missouri	6-10	.375	17-14	.548
Auburn	5-11	.313	16-14	.533
Mississippi State	5-11	.313	13-17	.433
Alabama	2-14	.125	13-18	.419
Ole Miss	2-14	.125	9-20	.310

* - SEC Regular-Season Champion

- SEC Tournament Champion

This Week in the SEC

TBA

TBA

All Times Central

HASINA MUHAMMAD EARNS ALL-SEC HONORS

Auburn sophomore Hasina Muhammad was named to the All-SEC Second Team on March 5 and the AP All-SEC Second Team on March 18. She leads the team and ranks sixth in the SEC with 14.3 points per game. She also averages 4.9 rebounds, 2.3 steals and a team-high 1.3 blocks per game this season. She scored a career-high 24 points on Jan. 6 at Missouri and pulled down a career-high 10 rebounds on Dec. 12 at George Washington. She also tallied her first career double-double at GW as she scored 21 points with nine steals.

AUBURN-UAB SERIES

This will be the 34th meeting between Auburn and UAB with the Tigers leading, 29-4. Auburn is 13-1 against the Blazers when playing on The Plains and has a 15-game winning streak against the in-state rival. The teams have met once before in the WNIT with Auburn taking a 74-60 win over UAB on March 18, 2007.

Previous meetings against UAB:

1972-73	W	33-22	Troy, Ala. (4)
1973-74	W	N/A	Birmingham, Ala.
Dec. 4, 1978	W	70-61	Auburn
Feb. 14, 1979	L	60-62	Birmingham, Ala.
Jan. 26, 1980	W	74-71	Birmingham, Ala.
Feb. 22, 1980	W	71-57	Jacksonville, Ala.
Dec. 6, 1980	L	58-68	Auburn
Feb. 27, 1981	W	85-71	Troy, Ala. (4)
Mar. 14, 1981	L	64-65	Tuscaloosa, Ala. (10)
Jan. 6, 1982	W	73-65	Birmingham, Ala.
Feb. 3, 1982	W	66-52	Auburn
Nov. 26, 1982	W	82-50	Birmingham, Ala.
Feb. 21, 1983	W	89-69	Auburn
Dec. 2, 1983	W	89-55	Birmingham, Ala.
Jan. 23, 1984	W	77-48	Auburn
Dec. 7, 1985	W	73-55	Auburn
Jan. 20, 1987	W	89-45	Birmingham, Ala.
Jan. 15, 1992	L	56-57	Birmingham, Ala.
Dec. 12, 1992	W	65-46	Auburn
Jan. 20, 1993	W	63-53	Birmingham, Ala.
Jan. 12, 1994	W	56-51	Birmingham, Ala.
Jan. 5, 1995	W	88-71	Auburn
Jan. 17, 1996	W	80-39	Birmingham, Ala.
Dec. 3, 1996	W	52-45	Auburn
Dec. 3, 1997	W	73-50	Birmingham, Ala.
Dec. 4, 1998	W	62-51	Auburn
Dec. 14, 1999	W	96-71	Birmingham, Ala.
Dec. 6, 2000	W	79-71 (OT)	Auburn
Dec. 3, 2001	W	62-57	Birmingham, Ala.
Dec. 3, 2002	W	76-58	Auburn
Mar. 18, 2007	W	74-60	Auburn
Nov. 17, 2007	W	93-66	Auburn
Nov. 26, 2008	W	91-62	Birmingham, Ala.

SCOUTING UAB

UAB finished the season 18-12 and finished fourth in Conference USA at 9-7. The Blazers are led by juniors Karisma Chapman and Ashley Grimes and senior Amber Jones. Chapman leads the team in scoring at 13.6 points per game and 7.0 rebounds. Jones averages 13.0 while dishing out a 2.5 assists and 4.6 rebounds a

game. Grimes is averaging 12.3 points a game.

After finishing 9-5 in non-conference play, the Blazers jumped out to a 3-0 start in C-USA defeating UCF, Houston and UTEP. UAB lost to Memphis before defeating Marshall on the road. The Blazers then suffered three-straight losses including a triple OT heartbreaker at SMU. UAB closed out the regular season winning five of its last eight games, but was ousted in the first round of the Conference USA Tournament by UTEP, 61-59.

SCOUTING AUBURN

The Auburn women's basketball team, under direction of first-year head coach Terri Williams-Flournoy, returns seven letterwinners and four starters from last season's team that went 13-17 (5-11 SEC). Williams-Flournoy comes to Auburn after eight seasons as head coach at Georgetown where she put together a 143-104 record that included four postseason appearances and three straight trips to the NCAA Tournament, including a Sweet 16 appearance in 2011.

Auburn is 16-14 and averaging a 19.6-point margin of victory in the 16 wins. Three Tigers are averaging double figures, led by Hasina Muhammad with 14.3 per game, including seven 20-point games, and 4.9 rebounds. Tyrese Tanner is at 12.9 points and 3.9 rebounds per game while Blanche Alverson comes in with 12.8 points and a team-high 6.0 boards per game.

Center Peyton Davis leads the team in the post, averaging 6.0 points and 5.0 rebounds per game. Najat Ouardad is second in the SEC and 23rd in the country in assists with 5.9 per game while scoring 5.1 points per game.

WILLIAMS-FLOURNOY VS. SMITH

This will be the first meeting between Auburn's Terri Williams-Flournoy and UAB's Audra Smith.

Williams-Flournoy is in her first year at Auburn and has a 16-14 record this season for a 159-118 career record. Smith is in her ninth season at UAB and has a 138-137 career record.

HOME SWEET HOME

Auburn has made itself at home this season, winning 12 of its 15 games at Auburn Arena. The Tigers had a 16-13 record in Auburn Arena entering the season, but have improved to 28-16 since.

The Tigers have a 15.7-point average win margin when playing at home this season along with a +6.1 average turnover margin. Blanche Alverson averages a team-best 15.0 points and 6.3 rebounds per game at home. Hasina Muhammad averages 14.5 points and 5.3 rebounds at Auburn Arena while Tyrese Tanner averages 13.2 points.

AGAINST THE STATE

Auburn is 223-57 all-time versus schools from the state of Alabama. Of the 57 losses, 35 have come to Alabama.

Terri Williams-Flournoy is 6-1 in her career against Alabama teams, with two of those wins coming over Jacksonville State while she was at Georgetown.

**Associated Press Top-25 Poll
Week 20 (March 18)**

Rank	School	Record	Points	Pvs
1	Baylor (40)	32-1	1,000	1
2	Notre Dame	31-1	959	2
3	Connecticut	29-4	901	3
4	Stanford	31-2	891	4
5	Duke	30-2	846	5
6	California	28-3	776	6
7	Kentucky	27-5	743	7
8	Penn State	25-5	669	8
9	Texas A&M	24-9	663	9
10	Tennessee	24-7	642	10
11	UCLA	25-7	593	11
12	Maryland	24-7	564	12
13	North Carolina	28-6	491	13
14	Georgia	25-6	461	14
15	Delaware	30-3	426	15
16	Louisville	24-8	367	16
17	South Carolina	24-7	349	17
18	Dayton	27-2	317	18
19	Colorado	25-6	299	19
20	Wisconsin-Green Bay	29-2	233	20
21	Purdue	24-8	227	21
22	Syracuse	24-7	135	22
23	Iowa State	23-8	106	23
24	Nebraska	23-8	104	24
25	Florida State	22-9	79	25

Others Receiving Votes: LSU 55, Michigan State 40, Gonzaga 36, Oklahoma State 12, **Florida 3**, Quinnipiac 3, Toledo 3, **San Diego State 2**, Marist 2, Princeton 1, Albany 1, **Tennessee-Chattanooga 1**.

**USA Today / ESPN Top-25 Coaches Poll
Week 20 (March 18)**

Rank	School	Record	Points	Pvs
1	Baylor (30)	32-1	774	1
2	Notre Dame (1)	31-1	745	2
3	Connecticut	29-4	707	3
4	Stanford	31-2	685	4
5	Duke	30-2	651	5
6	California	28-3	620	6
7	Kentucky	27-5	583	7
8	Penn State	25-5	549	8
9	Tennessee	24-7	510	9
10	Maryland	24-7	469	10
11	Texas A&M	24-9	455	12
12	UCLA	25-7	452	11
13	Georgia	25-6	375	13
14	South Carolina	24-7	341	15
15	Dayton	27-2	336	14
16	Delaware	30-3	300	16
17	Louisville	24-8	291	17
18	North Carolina	28-6	275	18
19	Colorado	25-6	193	19
20	Wisconsin-Green Bay	29-2	188	20
21	Purdue	24-8	178	21
22	Syracuse	24-7	126	22
23	Iowa State	23-8	106	23
24	Florida State	22-9	70	24
25	Nebraska	23-8	36	25

Others Receiving Votes: Marist 18, Middle Tennessee State 9, Toledo 5, Princeton 5, **San Diego State 5**, South Florida 4, Gonzaga 4, DePaul 3, Villanova 2, Oklahoma State 1, Hampton 1, Liberty 1, Michigan State 1, St. John's 1.

Bold denotes 2012-13 opponents

LAST TIME VS. UAB (Nov. 26, 2008)

DeWanna Bonner tied a then-season-high with 29 points and led the 15th-ranked Auburn Tigers to a 29-point victory over UAB at Bartow Arena in Birmingham, Ala. Auburn used a 16-4 run to open up an 18-point lead midway through the second half, and led by as many as 31 points in the second half, nearly tripling its first-half offensive output. Auburn shot 75.9 percent in the second half and was able to get 27 points from the bench. Morgan Jennings scored 14 in the game, while Reneisha Hobbs added eight second-half points for a final total of 10.

LAST TIME VS. UAB IN AUBURN (Nov. 17, 2007)

DeWanna Bonner scored a then-career-high 31 points to help lead the Auburn Tigers to a 93-66 victory over UAB at Beard-Eaves-Memorial Coliseum. Auburn had four players score double-digits as it improved to 3-0 with victory.

Alli Smalley added 20 points on 8-of-10 shooting, including four-of-six from behind the 3-point arc. Sherell Hobbs chipped in 12 points, while Whitney Boddie added 10 points.

The Tigers shot 52 percent for the game, hitting 32 of 61 shots from the field. Auburn out rebounded the Blazers 43-27, including an 18-7 margin on the offensive glass.

The Tigers went on a 22-8 run to take a 30-17 lead with 7:06 left in the half. Auburn's defense would surrender only 10 points during the final seven minutes of the half as the Tigers took a commanding 45-27 lead into halftime. Auburn's defense flexed its muscle during the final seven minutes of the game, holding UAB to 11 points. The Tigers held the Blazers to 43 percent (24-55) shooting for the game, including 26 percent (5-19) from three-point range.

LAST TIME VS. UAB IN THE WNIT (March 18, 2007)

Sherell Hobbs led four players in double figures and Auburn's defense held one of the nation's top 3-point shooting teams to a single conversion as the Tigers dropped UAB 74-60 in the second round of the WNIT at Beard-Eaves-Memorial Coliseum.

Hobbs netted 17 points on 6-of-14 shooting, while DeWanna Bonner and Whitney Boddie each scored 16 points and Jordan Greenleaf added 10. Bonner and Hobbs each scored 11 points in a first half that saw the Tigers jump out to a comfortable lead before allowing the Blazers back into the game.

Auburn led 28-12 with less than six minutes to play in the period when UAB reeled of a 12-2 run to pull within six. The Tigers closed the half with a pair of free throws from Hobbs and a three-point play from Boddie to lead 35-24 at the break.

LAST TIME OUT FOR AUBURN

The Auburn women's basketball team gave No. 22 LSU all it could handle, but came up just short as Auburn fell 65-62 March 7 at The Arena at Gwinnett Center at the 2013 SEC Women's Basketball Tournament. Auburn was down 18 with less than 12 minutes left in the game, but rallied back to cut the deficit to two with just seconds remaining.

Blanche Alverson led Auburn in scoring with 17 points and nine rebounds with two steals, while freshman Chadarryl Clay came off the bench to add 14 points and three steals. Tyrese Tanner added 11 points and five rebounds with two steals in the effort.

Auburn was down 15 at halftime, scoring just 24 points in the

opening period. A different team returned to the court in the second half, though, as AU out-scored LSU, 38-26.

Down 18 with 12 minutes to play, Williams-Flournoy's Tigers never let up as AU out-scored LSU 25-10 the rest of the way.

Alverson and Clay led the final run, combining to score 17 of Auburn's final 25 points. Clay scored nine of her points in the final 12 minutes, including a coast-to-coast layup that cut the lead to two with nine seconds left.

LSU hit a free throw to go up by three and Clay's final-second, half-court heave fell just short as LSU held on the for the 65-62 win.

LAST TIME OUT FOR UAB

The fourth-seeded UAB Blazers couldn't hold off UTEP second half rally, falling 61-59 in the first round of the Conference USA Tournament. Junior forward Karisma Chapman registered her fourth-straight game with 20-plus points as she put in a game high 23 points and eight rebounds.

UTEP scored the first eight points of the second half to take a 32-31 lead 3:03 into the stanza, but UAB outscored the Miners 16-7 over the next 10:36 to set up the comeback. Down by eight at 47-39 with 6:44 left to play, the Miners went on an 8-0 run over the next 3:02 to tie the game.

The two teams traded the next four points, before Chrisauna Parker put UTEP on top momentarily with a pair of free throws. UAB then answered with a 3-pointer by Karisma Chapman on the ensuing possession to stake the Blazers to a 52-51 lead. The next time down the floor, however, UTEP got a trey of its own from reserve Irene Gari and never trailed again.

ON THIS DATE . . .

Auburn is 1-2 all-time when playing on March 20. the Tigers' last game on March 20 was an 81-59 loss at Connecticut in the 1994 NCAA Tournament Second Round. The last win on March 20 was a 94-66 win over Penn State in the second round of the 1988 NCAA Tournament. Head Coach Terri Williams-Flournoy was on the losing end of that game, playing for the Nittany Lions.

IN MARCH

Auburn is 83-49 all-time in the month of March (records begin in 1978-79 season, not all dates provided prior to or during that season). Head Coach Terri Williams-Flournoy is 1-1 at Auburn in March. Auburn is 60-48 in post-season play in the month of March.

IN THE WNIT

Auburn is 8-2 all-time in the WNIT, appearing in the tournament in 2003, 2007 and 2011. The Tigers won the tournament in 2003, advanced to the quarterfinals in 2007 and lost in the second round to eventual champion Toledo in 2011.

Coach Williams-Flournoy is making her second appearance in the WNIT as a head coach. She led Georgetown to the quarterfinals in 2009 in her first appearance.

LAST TIME IN THE WNIT

Auburn won its first round game of the WNIT in 2011, defeating Tennessee Tech on the road 68-54, but was defeated by the eventual WNIT Champion, Toledo, 67-52. Senior Alli Smalley led the Tigers, averaging 15.0 points per game and 4.5 rebounds. Tyrese Tanner gave Auburn a jolt of energy off the bench, scoring 11.0 points per game and 7.0 rebounds in the two games. Blanche Alverson started both games and averaged 5.5 points and 6.0 rebounds per game.

VS. UAB IN THE WNIT

This will be the second meeting between Auburn and UAB in the WNIT. The Tigers defeated the Blazers 74-60 in 2007. Auburn went on to the quarterfinals that season, eventually falling at Kansas State, 67-54.

ALVERSON EARNS COMMUNITY SERVICE HONORS

Auburn senior Blanche Alverson was one of five NCAA Division I women's basketball student-athletes named to the inaugural Allstate WBCA Good Works Team, Allstate and the Women's Basketball Coaches Association announced Feb. 26. She was also named to the SEC Community Service Team on March 4.

The awards recognizes a unique group of women's college basketball student-athletes who have made outstanding contributions in the areas of volunteerism and civic involvement including building homes for the elderly, leading basketball clinics, reading to students and working with children with hearing disabilities.

Alverson earned the honors for starting her own community service program, Ballin' For Books. Over the last two years, Ballin' For Books has collected more than 2,000 books to be donated to area reading and literacy programs.

GOING OUT IN STYLE

Auburn senior Blanche Alverson went out in style on March 3. Playing on her Senior Day, Alverson torched Mississippi State for a career-high 32 points, making her the first Auburn player since DeWanna Bonner to score 30 or more points in a game. Bonner scored 32 against Ole Miss in the 2009 SEC Tournament.

FORCING 25

Since 1987, Auburn has forced 25 or more turnovers in a game 102 times, including nine times this season. In those 102 games, the Tigers have a 97-5 record.

The nine 25-turnover games this season are more than the last two seasons combined (7) and are the second-most all-time at Auburn in a single season. The most is 10 from the 1999-2000 season.

TURN IT OVER

A pillar of Coach Terri Williams-Flournoy's style of play is a high-pressure defense that extends most of the floor. The Tigers have forced 20 or more turnovers in 18 of their 30 games this season. Auburn has forced 25 or more in nine games with a season-high 31 against Mississippi State. The 31 turnovers vs. MSU are also the most ever for Auburn against an SEC opponent.

In all, Auburn has scored 609 points off turnovers in its 30 games, averaging 20.3 points off turnovers per game. AU has scored 20 or more points off turnovers in 15 games this season.

Auburn has tallied 10 or more steals in 21 games this season, including a season-high 22 against Samford. The 22 steals were the most in a game in more than four years for the Tigers.

TOP DEFENSE

Auburn's defense this season is statistically proving to be one of the best ever on The Plains. On the season, Auburn has recorded 351 steals, a mark that is tied for eighth all-time on The Plains in single-season team steals. The 629 turnovers forced this season are seventh all-time at Auburn. Below are the all-time rankings:

Single-Season Team Steals

1	1984-85.....	392
2	1986-87.....	388
3	1985-86.....	381
4	1987-88.....	368
5	1988-89.....	361
6	1979-80.....	360
7	1981-82.....	352
8	1996-97.....	351
	2012-13.....	351
10	1990-91.....	332

Single-Season Turnovers Forced

1	1986-87.....	702
2	1988-89.....	682
3	1984-85.....	662
4	1985-86.....	662
5	1987-88.....	659
6	1990-91.....	641
7	2012-13.....	629
8	2008-09.....	620
9	1999-00.....	609
10	1996-97.....	608

20 AND 10

Auburn's defense has continued to be a bright spot as the team enters SEC play. The Tigers have forced 20 or more turnovers in 18 games this season with seven coming in SEC play. AU has forced 25 or more in nine games. Auburn has tallied 10 or more steals in 21 games this season, 10 coming in SEC games.

AGAINST THE RANKED

Auburn is 93-171 all-time against teams ranked in the Associated Press Top-25. Auburn is 1-6 against ranked teams this season. The win was a 50-47 decision over #23 Arkansas on Jan. 3. Auburn has since added a 78-56 loss at #20 Texas A&M on Jan. 13, a 75-66 loss to #9 Tennessee on Jan. 17, a 97-53 loss at #5 Kentucky on Jan. 20, a 59-51 loss at South Carolina on Feb. 3, a 61-58 loss at #9/10 Georgia on Feb. 7, an 83-61 loss at Tennessee on Feb. 21 and a 65-62 loss to No. 22 LSU in the SEC Tournament.

The win over the Razorbacks was Auburn's first win over a ranked team since downing #22 Georgia, 63-58, on Feb. 24, 2011 and the first home win over a ranked team since downing #16 Kentucky, 65-53, on Feb. 28, 2010.

Quoting Coach Flo

On making the WNIT...

"We are really looking forward to playing in the WNIT. Making the postseason in our first season here at Auburn was a goal of ours and this will be a great experience for our players as we continue to build this program back to where it should be. You cannot simulate the tournament atmosphere and what it means to play for a championship and we are excited that our young ladies will have that opportunity."

On hosting the WNIT...

"It is exciting to be able to open the WNIT at Auburn Arena because it is a place we have had so much success this year. We have had great fan support all year long and that played a big part in our 12-3 record at home. We need our fans to get their tickets and come back out because we need an electric atmosphere for some postseason play in Auburn Arena."

The Southeastern Conference**Commissioner:** Mike Slive**Founded:** 1933**Members:**

Alabama Crimson Tide
 Arkansas Lady Razorbacks
 Auburn Tigers
 Florida Gators
 Georgia Bulldogs
 Kentucky Wildcats
 LSU Tigers
 Mississippi Rebels
 Mississippi State Bulldogs
 South Carolina Gamecocks
 Missouri Tigers
 Tennessee Lady Volunteers
 Texas A&M Aggies
 Vanderbilt Commodores

SEC Media Relations**Women's Basketball Contact:** Tammy Wilson**Address:**

2201 Richard Arrington Blvd.
 Birmingham, Ala. 35203-1103

Phone: 205.458.3000**Fax:** 205.458.3031**E-mail:** twilson@sec.org**Web site:** www.SECsports.com**SEC Women's Basketball Notes**

- The SEC has posted impressive non-conference records in the last decade. The SEC compiled a 134-41 (.766) non-conference record in the 2011-12 season.
- Since the 1990 season, the SEC has compiled a 3047-935 (.765) record against other conferences. The league has recorded 150+ wins during eight seasons.
- SEC teams have earned appearances in 25 of 31 NCAA Final Fours, an accomplishment unmatched by any other league.
- Overall, SEC squads have filled 34 of the 124 Final Four berths, including having two Final Four teams in 1988 (Auburn, Tennessee), 1989 (Auburn, Tennessee), 1995 (Georgia, Tennessee), 1996 (Georgia, Tennessee), 1998 (Arkansas, Tennessee), 2004 (LSU, Tennessee), 2005 (LSU, Tennessee), 2007 (LSU, Tennessee) and 2008 (LSU, Tennessee).
- SEC teams have made 18 appearances in a nation-high 16 NCAA Championship games, winning eight NCAA Championships (Tennessee: 1987, 1989, 1991, 1996, 1997, 1998, 2007 and 2008).
- The league also had the distinction of providing both national finalists twice in its history in 1996 (Tennessee 83, Georgia 65) and in 1989 (Tennessee 76, Auburn 60).
- SEC teams have won 347 NCAA Tournament games against 180 losses (.658) for an average of 11.2 NCAA wins per year.
- In addition, all 14 current members have appeared in the NCAA Tournament.
- The SEC has paced the pack in NCAA tournament bids 22 times in its 31-year history.
- The SEC was the first league to ever have eight teams invited to the NCAA Tournament, doing so in 1999, 2002 and 2012.
- The SEC was also the first league to ever have seven teams invited to the NCAA Tournament and earned this honor a leading seven times (1986, 1991, 1995, 1996, 1997, 2003, 2004).
- The SEC is one of a handful of leagues to have won three national tournament titles with eight NCAA, two WNIT and three NWIT. Along with the eight NCAA championships won by Tennessee, Arkansas (1999) and Auburn (2003) captured the current Women's NIT titles. But the first-ever SEC national title belongs to Georgia, winners of the 1981 NWIT which predates the current NCAA tournament. LSU (1985) and Kentucky (1990) also won NWIT titles. Both Arkansas (1987) and South Carolina (1979) won the WNIT as members of their previous conferences.
- In 2003, Auburn won the WNIT title with wins over South Alabama, Florida State, Richmond, Creighton and Baylor. In 1999, the Arkansas Lady Razorbacks defeated Wisconsin 76-64 to claim the SEC's first WNIT championship.
- In 1981, Georgia defeated Pittsburg, California and Arizona State (in OT) to capture the NWIT Championship, the first-ever national championship of any kind for the SEC in women's basketball.

FIRST START

Three of Auburn's freshmen have picked up their first collegiate start in each of the last three games.

Chadarryl Clay picked up her first collegiate start Feb. 10 against Florida, tallying six points with six assists in the loss. She was the first freshman to start for Auburn this season and the first since Hasina Muhammad started in the SEC Tournament against Florida last year.

Tra'cee Tanner matched her in the next game, picking up her first career start against Alabama on Feb. 17. Tanner scored two points with five rebounds in the win. Cabriana Capers is the most recent, starting Feb. 24 against Missouri. She notched seven points, seven rebounds and two assists in her first start.

BY MY SISTER'S SIDE

With Tra'cee Tanner getting her first start against Alabama, it marked the first time for her to start alongside her older sister, Tyrese Tanner, at Auburn. It was the first time for sisters to start together at Auburn since Sherell and Reneisha Hobbs did on Nov. 26, 2008 at UAB. The Hobbs sisters started just that one game together while Ruthie and Mae Ola Bolton started 43 games together from 1985-88.

20-20 VISION

Against Ole Miss, Auburn's Hasina Muhammad scored 22 points while Blanche Alverson added 23. It marked the third time this season for two Tigers to score 20 points in a game. Muhammad (24) and Tyrese Tanner (20) both scored in the 20s at Missouri while Muhammad and Alverson each scored 21 at Tulane.

Prior to that game, two Auburn players had scored 20 or more points in the same game just once in the previous 116 games. Since, it has happened three times in 22 games.

IN THE NATIONAL RANKINGS

In the March 18 NCAA statistical rankings, Auburn is ranked in the top 100 in six categories and the top 50 in five. Top 50 rankings for Auburn are: FG Percentage (38th, .428), Assists Per Game (31st, 15.6), Blocks Per Game (36th, 4.7), Steals Per Game (17th, 11.7) and Turnover Margin (44th, 3.63).

Individually, Najat Ouardad is 23rd in assists (5.9) and 40th in steals (2.7).

GETTING AWAY WITH THEFT

Hasina Muhammad and Najat Ouardad have both tallied nine steals in a game this season. Muhammad stole nine at George Washington while Ouardad got hers against Samford.

The mark ties for fourth all-time at Auburn in single-game steals and is the most in the SEC this season. The nine steals are also tied for 10th in the nation in single-game steals.

When Muhammad reached the mark, it was the most steals in a game for an Auburn player in 20 years.

DOUBLE DOWN

Five different Tigers have pulled down seven double-doubles this season after tallying just one last season. Peyton Davis had the first with 13 points and 12 rebounds against Hofstra. Hasina Muhammad followed up with 21 points and 10 rebounds against George Washington.

Blanche Alverson picked up her first of the season, second of her career, with 11 points and 10 rebounds against UTC. Freshman Tra'cee Tanner tallied one with 21 points and 12 rebounds against Jacksonville. She was the first freshman since DeWanna Bonner on March 2, 2006 to notch a double-double.

Najat Ouardad tallied one with 14 points and 11 assists against Samford. Davis scored 12 points with 11 boards at Alabama while Alverson has the most recent with 22 points and 11 rebounds vs. Alabama in Auburn.

With five Tigers pulling down double-doubles, it marks the first time since the 2006-07 season for Auburn to have five different players do so.

GOING TO THE BOARD

Junior Peyton Davis pulled down a career-high 17 rebounds against Arkansas on Jan. 3. The 17 boards are the most for an Auburn player since KeKe Carrier pulled down 19 against Valparaiso on Dec. 28, 2010. Davis' 17 rebounds are also tied for 27th all-time at Auburn in single-game rebounds.

SISTER-SISTER

Auburn's Tanner sisters made a good combination on Dec. 22 in the Tigers' win over Jacksonville. Tyrese and Tra'cee Tanner combined to score 37 points with 15 rebounds and four steals. It was the best combined effort for the sisters this season.

For the season, Tyrese and Tra'cee are combining for 19.3 points and 7.7 rebounds per game.

1,000-POINT CLUB

With her second 3-pointer against Ole Miss, Auburn senior Blanche Alverson became the 27th Tiger all-time to score 1,000 career points. She currently ranks 19th all-time at Auburn in career scoring with 1,199 points.

THE GRADUATE

Senior guard Julie King took a big step Dec. 8 as she earned her degree in Interdisciplinary Studies from Auburn. The fifth-year player spent her first four years at Auburn on the soccer team and used her final year of eligibility with the women's basketball team.

CLIMBING THE RANKINGS

Blanche Alverson is climbing her way up the Auburn scoring and rebounding lists. She is currently 19th all-time at Auburn in scoring with 1,199 points. She is also 22nd all-time on The Plains in career rebounding with 577.

KEEPING SCORE

Against Mississippi State on Sunday, Auburn forced 31 turnovers while the Bulldogs made just 25 field goals. It marked the 16th time this season that an Auburn opponent has committed more turnovers than made field goals.

On the season, Auburn opponents have hit 634 field goals compared to 629 turnovers - just five more field goals than turnovers. The Tigers have committed just 520 turnovers for a +109 margin on the season.

DOUBLE STREAK

Hasina Muhammad saw her double-digit scoring streak come to an at South Carolina at 23 games. The sophomore had scored in double figures in the last two games of the 2011-12 season and all 21 games this season to that point. In all, she has scored in double figures in 41 of her 60 games on The Plains.

JET POWERED

Najat Ouardad is making her own waves this season. The 5-1 senior tallied 11 assists vs. Samford, but topped the feat against Ole Miss with 14 assists. Her 14 assists are the most in the SEC this season and are tied for second in the nation this year. They are the most for an Auburn player since 1988 and are tied for fifth all-time at AU in single-game steals. The 11 assists are tied for 19th all-time at Auburn.

She also now has 240 career assists, a mark that ranks 10th among active SEC players and 16th all-time at Auburn.

IT'S RAINING 3s

Blanche Alverson is climbing her way up the Auburn career 3-point list. She is currently second with 204. Alverson is 15 3-pointers behind Auburn record holder, and former teammate, Alli Smalley (219). In single-season rankings, Alverson's 58 3-pointers this season are fourth all-time at Auburn.

Against MSU, Alverson hit her 200th career 3-pointer. She became just the second Auburn player ever to reach 200 career 3-pointers and the 33rd SEC player to do so.

BEST IN CLASS

A few Tigers are moving up the class rankings at Auburn. Hasina Muhammad's 429 points are eighth all-time among sophomores while her 69 steals are third. She also ranks tied for seventh among sophomores with Linda Godby with 39 blocks this season.

Tyrese Tanner is tied for ninth all-time among Auburn juniors with 58 steals this season. Najat Ouardad is also in the steals rankings, coming in tied for fifth all-time among seniors with 73. Ouardad also ranks sixth all-time among seniors with 159 assists this season.

OFF THE BENCH

Auburn has had great bench support this season with at least one player coming off the bench to score in double figures in 15 of the 30 games. The Tigers' bench so far has scored 466 points on the season, averaging 15.5 per game.

O-BOARDS

Auburn has missed 1,038 shots this season with 429 (41.3 percent) resulting in offensive rebounds. That has led to 423 second-chance points on the season, averaging 14.1 per game.

COMEBACK KIDS

At Tulane on Nov. 28, Auburn came from 16 points down at halftime to pull off the 70-65 win. It is the biggest comeback for the Tigers since coming back from 18 points down at Vanderbilt on Feb. 19, 2009, closing the gap to just a point in the final minute of the game only to lose 73-70. It was the first time for the Tigers to come back from a double-digit deficit since overcoming a

10-point deficit at Liberty on Dec. 7, 2008 to take away a 64-53 win.

The Tigers had a similar comeback on Feb. 24 as they rallied from a 15-point deficit to defeat Missouri, 67-59. In the SEC Tournament against LSU, Auburn rallied from 18 down with 12 minutes to play to cut the deficit to two with nine second left. AU ran out of time, though, falling 65-62.

QUEEN BLANCHE

Senior Blanche Alverson, no stranger to awards on the court, added another piece of hardware to her collection on Nov. 3 as she was named Auburn's Miss Homecoming. After a week of campaigning, she found out the result of the vote at halftime of Auburn's Homecoming Football Game against New Mexico State. She is the first Tiger student-athlete to earn the honor.

ALVERSON NAMED TO CAPITAL ONE ACADEMIC ALL-DISTRICT TEAM

Auburn senior Blanche Alverson was named to the Capital One Academic All-District IV Women's Basketball First Team, the College Sports Information Directors of America (CoSIDA) announced Jan. 31. By virtue of making the first team, her name will be added to the ballot for the Capital One Academic All-America Team, which will be announced on Feb. 21.

She is one of just three SEC players named to Academic All-District teams, joining Calli Berna (Arkansas) and Taber Spani (Tennessee).

Alverson earns the honor for the third year in a row, making the Capital One Academic All-District Second Team as a sophomore and the First Team as a junior. A biomedical sciences (pre-med) major, she currently holds a 3.6 cumulative grade-point average.

OVERSEAS TIGERS

Five former Auburn women's basketball players are continuing their careers overseas this season. They are:

Whitney Boddie..... Elitzur Maclaren Holon (Israel)
DeWanna Bonner..... Nadezhda Orenburg (Russia)
Chantel Hilliard..... CS Nova Vita Targu Mures (Romania)
Mandisa Stevenson..... Hondarribia-Irun (Spain)
Le'Coee Willingham..... Perfumerias Avenida Salamanca (Spain)

FIRST TIMERS

The season-opening game saw some firsts for Auburn players. Junior Peyton Davis earned the first start of her career while senior Julie King and freshmen Cabriona Capers, Chadarryl Clay, Cedricka Sweeting and Tra'cee Tanner made their first collegiate basketball appearance.

TYRESE TANNER NAMED SEC PLAYER OF THE WEEK

Auburn junior Tyrese Tanner was named the SEC's Player of the Week on Nov. 12, the first player to earn the honor this season. She averaged 20.5 points, including a career-high 26 points, at the Sheraton Raleigh Wolfpack Invitational, Nov. 9-10.

Her 26 points were the most scored in the SEC to that point in the season. She is the first Tiger to earn the SEC's weekly honor since Blanche Alverson did on Jan. 13, 2011.

2012-13 DOUBLE-DOUBLES (7)

Player	Points	Other
Peyton Davis vs. Hofstra	13	12 (reb.)
Hasina Muhammad at GW	21	10 (reb.)
Blanche Alverson vs. UTC	11	10 (reb.)
Tra'cee Tanner vs. Jacksonville	21	12 (reb.)
Najat Ouardad vs. Samford	14	11 (asst.)
Peyton Davis at Alabama	12	11 (reb.)
Blanche Alverson vs. Alabama	22	11 (reb.)

2012-13 30-POINT GAMES (1)

Player	Points	Opp. (Date)
Blanche Alverson	32	MSU (3-3)

2012-13 20-POINT GAMES (15)

Player	Points	Opp. (Date)
Blanche Alverson	32	MSU (3-3)
Tyrese Tanner	26	NCSU (11-10)
Hasina Muhammad	24	Missouri (1-6)
Blanche Alverson	23	Ole Miss (1-10)
Hasina Muhammad	22	Ole Miss (1-10)
Blanche Alverson	22	Alabama (2-17)
Hasina Muhammad	21	AAMU (11-18)
Hasina Muhammad	21	Tulane (11-28)
Blanche Alverson	21	Tulane (11-28)
Hasina Muhammad	21	GW (12-12)
Tra'cee Tanner	21	JU (12-22)
Hasina Muhammad	20	Maine (11-9)
Tyrese Tanner	20	Missouri (1-6)
Hasina Muhammad	20	Georgia (2-7)
Tyrese Tanner	20	Tennessee (2-17)

2012-13 10-REBOUND GAMES (7)

Player	Rebounds	Opp. (Date)
Peyton Davis	17	Arkansas (1-3)
Peyton Davis	12	Hofstra (12-9)
Tra'cee Tanner	12	JU (12-22)
Hasina Muhammad	10	GW (12-12)
Blanche Alverson	10	UTC (12-19)
Peyton Davis	11	Alabama (1-24)
Blanche Alverson	11	Alabama (2-17)

2012-13 10-ASSIST GAMES (3)

Player	Steals	Opp. (Date)
Najat Ouardad	14	Ole Miss (1-10)
Najat Ouardad	11	Samford (12-29)
Najat Ouardad	10	Missouri (1-6)

2012-13 5-STEAL GAMES (7)

Player	Steals	Opp. (Date)
Najat Ouardad	9	Samford (12-29)
Hasina Muhammad	9	GW (12-12)
Blanche Alverson	6	Hofstra (12-9)
Najat Ouardad	5	Arkansas (1-3)
Najat Ouardad	5	AAMU (11-18)
Hasina Muhammad	5	Temple (12-16)
Najat Ouardad	5	Temple (12-16)
Najat Ouardad	5	MSU (3-3)

MUHAMMAD NAMED SEC PLAYER OF THE WEEK

After averaging 18.5 points, 8.0 rebounds, 7.0 steals and 2.5 blocks per game in Auburn's games against GW and Temple, sophomore guard Hasina Muhammad was named the SEC Player of the Week for the first time in her career on Dec. 17.

At GW, Muhammad tied her career high with 21 points, including 14 in the second half, leading Auburn to a 69-59 win over the Colonials. She earned her first career double-double with a career-high 10 rebounds and nearly had a triple-double as she tallied nine steals. Her nine steals are the most for a player in the SEC this season and rank fourth all-time at Auburn in single-game steals.

She came right back against Temple on Sunday with 16 points, six rebounds, six assists, five steals and three blocks. Her six assists were a new career high while her three blocked shots tied her career high.

KICKING UP SOMETHING NEW

One of Auburn's five newcomers is former soccer player Julie King. A native of St. Louis, King started for four years for the Tigers' soccer team, helping the team to the NCAA Tournament in each season. As a co-captain last year, she led Auburn to an SEC Tournament Championship and was named SEC Co-Defensive Player of the Year.

King was an All-State basketball selection while playing prep ball at Nerinx Hall in St. Louis, Mo.

JACKSON NAMED SEC GREAT

Former Auburn great Becky Jackson was announced Jan. 10 as a member of the SEC 2013 Class of Women's Legends. The class will be recognized during the 2013 SEC Women's Basketball Tournament in Duluth, Ga. Jackson, a native of Franklin, La., played basketball at Auburn from 1980-84.

A four-time All-SEC performer, Becky Jackson finished her career as Auburn's all-time leading scorer and rebounder with 2,068 points and 1,118 rebounds. The Kodak All-American scored 38 points in a game, matching the second-highest mark in school history. She was named an AIAW All-State performer as a freshman and was also named to the Alabama State All-Tournament Team. In 1981 and 1983, Jackson was named to the American Women's Sports Foundation All-American team and was named MVP of the SEC Tournament in 1981.

Her career totals are still among the best all-time at Auburn as she ranks second in career scoring, behind DeWanna Bonner, ranks ninth in career blocks and still holds the Auburn career rebounding record.

Jackson was recognized in Auburn on Feb. 17 at halftime of the Tigers' game against Alabama. Her jersey was retired that afternoon with her joining the ranks of Ruthie Bolton, Carolyn Jones and Vickie Orr.

SISTER ACT

For just the third time ever, Auburn's roster featured a sister combination as Tyrese and Tra'cee Tanner step on the court. Tyrese is a junior on the squad this year while Tra'cee is a freshman.

Other sister combinations to play together at Auburn include Sherell (2004-09) and Reneisha (2006-10) Hobbs, and Ruthie (1985-89) and Mae Ola (1984-88) Bolton.

ORR NAMED TO ALABAMA SPORTS HALL OF FAME

Auburn great Vickie Orr is one of eight individuals that make up the Alabama Sports Hall of Fame Class of 2013. The banquet will be held May 18, 2013 in Birmingham.

One of Auburn's greatest women's basketball players, Orr was a Kodak All-American three consecutive years in 1987, 1988 and 1989. The 1988 SEC Player of Year, Orr is second all-time at Auburn scoring with 2,035 points and is one of only two Tiger players to score more than 2,000 points and have 1,000 rebounds.

Orr helped lead the Tigers to two straight NCAA Championship games and was the MVP of the NCAA Mid-East Regional and All-Final Four team in 1989. Internationally, Orr was a member of the 1990 U.S.A. Team that won a Gold Medal in the World Championships and a member of the 1990 Goodwill team that won the Gold Medal. She was also a member of the 1992 U.S. Olympic Team that won a Bronze Medal. She went on to play professionally in Italy from 1990-92.

TANNER NAMED TO OMNI CLASSIC TEAM

Auburn junior Tyrese Tanner was named to the Omni Hotels Classic All-Tournament Team on Nov. 24 for her play in the two games. For the tournament, she averaged 14.0 points, 4.0 rebounds, 2.5 steals and 1.5 blocks per game. She scored 17 with three steals against San Diego State and returned for 11 points, three blocks and two steals against Texas A&M-Corpus Christi.

TANNER AND MUHAMMAD EARN WOLFPACK HONORS

Auburn's Tyrese Tanner and Hasina Muhammad were selected to the Sheraton Raleigh Wolfpack Invitational All-Tournament Team to start the season. Tanner averaged 20.5 points, including a career-high 26 against North Carolina State. She also tallied 8.5 rebounds and 2.0 steals per game. Muhammad averaged 16.0 points per game, tying her then-career high with 20 points in the season-opener against Maine.

TIGERS DOWN UNDER

Auburn unofficially started its season in August as the Tigers traveled to Australia for a 10-day, four-game tour. Auburn opened with an 86-54 loss to the WNBL's Logan Thunder, but rebounded for an 81-71 win over the Cairns Dolphins. The Tigers continued on to Sydney where it tallied a 67-58 over the WNBL's Sydney Flames. The Tigers rounded out the trip with an 84-46 trouncing of the Sutherland Sharks.

Over the four-game tour, Hasina Muhammad was the top Tiger with 23.3 points per game. Blanche Alverson averaged 17.5 points while freshman Chadarryl Clay tallied 10.5. Fellow freshman Tra'cee Tanner scored 9.0 per game, followed by Peyton Davis with 6.5, Cabrana Capers with 2.8 and Pascale West with 2.0.

STARTING EXPERIENCE

Auburn returned five players that combined for 127 career starts at Auburn entering the season. Previous starters were Blanche Alverson, Hasina Muhammad, Najat Ouaddad, Courtney Strain and Tyrese Tanner. If you include newcomer and former Auburn soccer player Julie King (and her 88 career soccer starts), that number goes up to 215.

TIGERS PICKED 10TH IN PRESEASON POLLS

Auburn was picked to finish 10th in both the SEC Preseason Media and Coaches polls. Kentucky was tabbed as the preseason favorite to win the SEC in both polls.

NEW FACES

The Tigers welcome five new faces for the 2012-13 season, including one senior and four freshmen. The senior is Julie King (Nerinx Hall / St. Louis, Mo.), who joins the team after four years on the Auburn soccer team. The four freshmen are: Cabrana Capers (Bolingbrook / Bolingbrook, Ill.), Chadarryl Clay (Girls Preparatory School / Chattanooga, Tenn.), Cedricka Sweeting (South Broward (Fla.), Nassau, Bahamas), and Tra'cee Tanner (Hoover / Birmingham, Ala.).

AUBURN SIGNS FIVE FOR 2013-14

The Auburn women's basketball team signed five players to National Letters of Intent during the early signing period for the class of 2013. Keonna Famer, a 6-1 wing from Birmingham, Ala., Katie Frerking, a 6-1 guard from Johns Creek, Ga., Brandy Montgomery, a 5-10 guard from Port St. Lucie, Fla., Allina Starr, a 5-10 point guard from Minneapolis, Minn., and Meagan Tucker, a 5-8 guard from Covington, Ga., will join the Tigers for the 2013-14 season, head coach Terri Williams-Flournoy announced Nov. 16.

WNIT Game-by-Game Stats

BLANCHE ALVERSON

Opponent	Start	Min.	FG-A	3PT-A	FT-A	O-D-T	PF	Asst.	TO	Blk.	St.	Pts.
at Tennessee Tech	*	25	2-7	1-3	0-0	1-8-9	0	0	0	0	0	5
at Toledo	*	20	3-9	0-6	0-0	1-2-3	1	1	3	0	1	6
TOTALS	2-2	45	5-16	1-9	0-0	2-10-12	1	1	3	0	1	11
AVERAGES		22.5	.313	.111	.000	6.0		0.5	1.5	0.0	0.5	5.5

PEYTON DAVIS

Opponent	Start	Min.	FG-A	3PT-A	FT-A	O-D-T	PF	Asst.	TO	Blk.	St.	Pts.
at Tennessee Tech		8	0-2	0-0	0-0	1-0-1	4	0	1	1	0	0
at Toledo		11	0-1	0-0	0-0	0-2-2	2	0	1	0	0	0
TOTALS	2-0	19	0-3	0-0	0-0	1-2-3	6	0	2	1	0	0
AVERAGES		9.5	.000	.000	.000	1.5		0.0	1.0	0.5	0.0	0.0

COURTNEY STRAIN

Opponent	Start	Min.	FG-A	3PT-A	FT-A	O-D-T	PF	Asst.	TO	Blk.	St.	Pts.
at Tennessee Tech		11	1-3	0-0	0-0	0-1-1	0	0	0	0	0	2
at Toledo		25	3-8	0-2	0-2	1-0-1	2	1	1	0	0	6
TOTALS	2-0	36	4-11	0-2	0-2	1-1-2	2	1	1	0	0	8
AVERAGES		18.0	.364	.000	.000	1.0		0.5	0.5	0.0	0.0	4.0

TYRESE TANNER

Opponent	Start	Min.	FG-A	3PT-A	FT-A	O-D-T	PF	Asst.	TO	Blk.	St.	Pts.
at Tennessee Tech		26	4-6	0-0	2-4	1-6-7	2	2	2	3	1	10
at Toledo		29	3-6	0-0	6-6	5-2-7	4	2	3	0	3	12
TOTALS	2-0	55	7-12	0-0	8-10	6-8-14	6	4	5	3	4	22
AVERAGES		27.5	.583	.000	.800	7.0		2.0	2.5	1.5	2.0	11.0

PASCALE WEST

Opponent	Start	Min.	FG-A	3PT-A	FT-A	O-D-T	PF	Asst.	TO	Blk.	St.	Pts.
at Tennessee Tech		4	0-1	0-0	0-0	0-0-0	0	0	0	1	0	0
TOTALS	1-0	4	0-1	0-0	0-0	0-0-0	0	0	0	1	0	0
AVERAGES		4.0	.000	.000	.000	0.0		0.0	0.0	0.0	0.0	0.0

MISCELLANEOUS STATISTICS

Double-Doubles	Season	Career
Blanche Alverson	2	3
Peyton Davis	2	2
Hasina Muhammad	1	1
Najat Ouardad	1	1
Tra'cee Tanner	1	1

20+ Point Games	Season	Career
Blanche Alverson	4	6
Hasina Muhammad	7	8
Tra'cee Tanner	1	1
Tyrese Tanner	3	6

30+ Point Games	Season	Career
Blanche Alverson	1	1

10+ Rebound Games	Season	Career
Blanche Alverson	2	3
Peyton Davis	3	3
Hasina Muhammad	1	1
Tra'cee Tanner	1	1

10+ Assist Games	Season	Career
Najat Ouardad	3	3

5+ Steal Games	Season	Career
Blanche Alverson	1	2
Hasina Muhammad	2	3
Najat Ouardad	5	7

GAMES LED AUBURN IN...

Scoring	Season	Career
Blanche Alverson	8	22
Peyton Davis	1	1
Hasina Muhammad	13	20
Tra'cee Tanner	2	2
Tyrese Tanner	10	18

Rebounding	Season	Career
Blanche Alverson	12	27
Cabriana Capers	7	7
Peyton Davis	7	8
Hasina Muhammad	4	9
Tra'cee Tanner	3	3
Tyrese Tanner	2	7

Assists	Season	Career
Blanche Alverson	5	12
Chadarryl Clay	5	5
Peyton Davis	1	1
Julie King	1	1
Hasina Muhammad	2	5
Najat Ouardad	20	31
Tyrese Tanner	0	2

Last Time an Auburn Team...

Scored 100 points	Auburn 119, Sam Houston State 54 (Dec. 5, 2008)
Scored 100 points in an SEC game	Auburn 102, Tennessee 96, SEC Tournament in Albany, Ga. (Mar. 6, 1987)
Scored 100 at Auburn	Auburn 119, Sam Houston State 54 (Dec. 5, 2008)
Scored 100 points and lost	Never
Scored 110 points	Auburn 119, Sam Houston State 54 (Dec. 5, 2008)
Scored 115 points	Auburn 119, Sam Houston State 54 (Dec. 5, 2008)
Scored at least 60 points in a half	62-vs. Sam Houston State (Dec. 5, 2008)
Had 25+ rebound margin	28-Auburn 55, Sam Houston State 27 (Dec. 5, 2008)
Had 20+ rebound margin	20-Auburn 51, USC-Upstate 31 in Auburn, Ala. (Nov. 27, 2011)
Attempted 35 free throws	35-vs. Florida A&M (Nov. 28, 2009)
Attempted 40 free throws	41-vs. Alabama State (Nov. 15, 2006)
Made 30 free throws	31-vs. Northwestern State (31-43) (Dec. 30, 2003)
Had 25 assists	28- vs. Jacksonville (Dec. 22, 2012)
Had 25 turnovers	30 - at Kentucky in Lexington, Ky. (Jan. 20, 2013)
Had 25 steals	25- vs. Arkansas-Little Rock (Dec. 2, 2000)
Had 20 steals	22- vs. Samford in Auburn, Ala. (Dec. 29, 2012)
Had 15 steals	15- vs. Mississippi State in Auburn, Ala. (March 3, 2013)
Had 10 blocks	10-at George Washington in Washington, D.C. (Dec. 12, 2012)
Had 15 blocks	17 - vs. Alabama A&M in Auburn, Ala. (Nov. 19, 2009)
Scored 25 points or less	25- vs. Mercer (1971)
Played an overtime game	at LSU (Jan. 10, 2010)
Won an overtime game	Auburn 64, LSU 62 at Baton Rouge, La. (Jan. 10, 2010)
Lost an overtime game	Florida 71, Auburn 68 (20T) at Gainesville, Fla. (Jan. 7, 2010)
Played a double overtime game	Florida 71, Auburn 68 at Gainesville, Fla. (Jan. 7, 2010)
Played at least three overtimes	Never
Shot 70% for a half	70.4%, 19-27 - vs. Texas A&M-Corpus Christi (Nov. 24, 2012)
Shot 60% for a game	vs. Alabama (61.8%, 34-55) (Jan. 22, 2009)
Shot less than 30% for a game	(25.5%, 13-51) at Arkansas at Fayetteville, Ark. (Jan. 15, 2012)
Shot 90% from the free throw line (minimum 10 attempts)	(10-10) vs. Mississippi State (Feb. 3, 2008)
Shot 50% from 3-point line	(5-of-6, 83%) vs. Alabama A&M in Auburn, Ala. (Nov. 18, 2012)
Shot less than 30% in a half	29.6% in the first half at Vanderbilt in Nashville, Tenn. (Feb. 28, 2013)
Shot less than 20% in a half	19.0% in the first half vs. LSU, (Feb. 14, 2010)
Shot 55% or better and lost	58.1%, 25-43-vs. Tennessee, (Jan. 20, 2005)
Made at least 10 3-point field goals	10-of-25 vs. Maine in Raleigh, N.C. (Nov. 9, 2012)
Failed to make a 3-point field goal	0-of-10 at Alabama in Tuscaloosa, Ala. (Jan. 24, 2013)
Had at least 60 rebounds	61 vs. Stephen F. Austin, (Dec. 17, 2007)
Had at least 50 rebounds	52- vs. Alabama State in Auburn, Ala. (Nov. 15, 2012)
Scored less than 20 points in a 1st half	18 points at Vanderbilt in Nashville, Tenn. (Feb. 28, 2013)
Scored less than 20 points in a 2nd half	15 points at LSU in Baton Rouge, La. (Feb. 19, 2012)
Scored less than 50 points in a game	44 points at Vanderbilt in Nashville, Tenn. (Feb. 28, 2013)

Last Time an Auburn Player...

Scored 40 points	41-Consweila Sparrow vs. South Alabama (Feb. 17, 1998)
Scored 35 points	35-DeWanna Bonner vs. Tennessee (Jan. 25, 2009)
Scored 30 points	32-Blanche Alverson vs. Mississippi State (March 3, 2013)
Attempted 25 field goals	25-Natasha Brackett (9-25) at LSU (Jan. 30, 2005)
Recorded a double-double	Blanche Alverson (22 points/11 rebounds) vs. Alabama in Auburn, Ala. (Feb. 17, 2013)
Recorded a double-double with points and assists	Najat Ouardad (14 points/11 assists) vs. Samford in Auburn, Ala. (Dec. 29, 2012)
Recorded consecutive double-doubles	KeKe Carrier (18 pts./10 rebs) vs. Mississippi State (Jan. 3, 2010) and (24 pts/12 rebs) vs. Florida in Gainesville, Fla. (Jan. 7, 2010)
Two players recorded a double-double	DeWanna Bonner (32 pts./13 rebs) & Whitney Boddie (15 pts./10 asst.) vs. Ole Miss in the SEC Tournament in North Little Rock, Ark. (March 6, 2009)
Had a double-double at halftime	DeWanna Bonner (14 pts./10 rebs.) vs. Ole Miss (Mar. 6, 2009)
Recorded a triple-double	Whitney Boddie (24 pts./11 rebs./12 asst.) vs. Sam Houston State (Dec. 5, 2008)
Had 10 assists	14- Najat Ouardad vs. Ole Miss (Jan. 10, 2013)
Had 15 assists	18-Martha Monk vs. Alabama State (Feb. 18, 1981)
Had 10 blocks	13- Marita Payne vs. Arkansas (Feb. 3, 2005)
Had 5 blocks	5 - Jassany Williams vs. Tennessee in Auburn, Ala. (Jan. 1, 2012)
Had 5 steals	5- Najat Ouardad vs. Mississippi State in Auburn, Ala. (March 3, 2013)
Had 15 rebounds	17-Peyton Davis vs. Arkansas in Auburn, Ala. (Jan. 3, 2013)
Had 20 rebounds	20-Monique Morehouse at LSU (Feb. 4, 1995)
Made 15 field goals	15-Consweila Sparrow (15-16) vs. USA (Feb. 17, 1998)
Made 5 three-point field goals	5 - Blanche Alverson (5-9) vs. Mississippi State in Auburn, Ala. (March 3, 2013)
Two players scored 20 points	Blanche Alverson (23) and Hasina Muhammad (22) vs. Ole Miss in Auburn, Ala. (Jan. 10, 2013)
Two players scored 30 points	Laticia Morris (33 points) & Tara Williams (30 points) vs. South Alabama (Jan. 14, 1997)

TIGERS' RECORD WHEN...

When wearing white.....	10-3
When wearing orange.....	2-4
When wearing blue.....	3-7
When wearing pink.....	1-0
Leading at the half.....	12-1
Trailing at the half.....	4-12
Tied at the half.....	0-1
Scores 100+ points.....	0-0
Scores 90-99 points.....	1-0
Scores 80-89 points.....	3-0
Scores 70-79 points.....	7-2
Scores 60-69 points.....	3-3
Scores fewer than 60 points.....	2-9
Holds opponent to 41-50 points.....	6-0
Holds opponent to 31-40 points.....	1-0
Holds opponent to under 30 points.....	0-0
Shoots 50% FG or better.....	6-1
Shoots 40-49% FG.....	9-4
Shoots 39.9% or under FG.....	1-9
Holds opponent under 30% FG.....	5-1
Shoots higher FG% than opponent.....	15-2
Shoots lower FG% than opponent.....	1-10
Shoots same FG% as opponent.....	0-2
Shoots higher FT% than opponent.....	3-7
Shoots lower FT% than opponent.....	13-7
Out-rebounds opponent.....	14-4
Out-rebounded by opponent.....	2-10
Tied in rebounds.....	0-0
Versus ranked opponent.....	1-6
In overtime.....	0-0
Games decided by 3 points or less.....	1-2
Games decided by 4-5 points.....	1-1
Games decided by 6-10 points.....	4-5
Games decided by 11-20 points.....	3-2
Games decided by 21-30 points.....	4-3
Games decided by 30+ points.....	3-1
On Television.....	2-7
In November.....	5-2
In December.....	6-0
In January.....	2-6
In February.....	2-5
In March.....	1-1

Back-to-back 25-point games.....	Alli Smalley 26 pts. vs. Kentucky (Feb. 28, 2010) & 29 pts. vs. Florida in SEC Tournament in Duluth, Ga. (Mar. 4, 2010)
Only one player scored in double figures.....	Tyrese Tanner (14 pts.) at Vanderbilt in Nashville, Tenn. (Feb. 28, 2013)
Five players scored in double figures.....	Alverson (15 pts.), Muhammad (15 pts.), Ouardad (11 pts.), Ty. Tanner (10 pts.) & Davis (10 pts.) vs. Tennessee in Auburn, Ala. (Jan. 17, 2013)
Six players scored in double figures.....	Carrier (19 pts.), Bonner (18 pts.), Smalley (16 pts.), Boddie (13 pts.), R. Hobbs (13 pts.), Hilliard (13 pts.) & S. Hobbs (10 pts.) vs. Sam Houston State (Dec. 5, 2008)
Seven players scored in double figures.....	Carrier (19 pts.), Bonner (18 pts.), Smalley (16 pts.), Boddie (13 pts.), R. Hobbs (13 pts.), Hilliard (13 pts.) & S. Hobbs (10 pts.) vs. Sam Houston State (Dec. 5, 2008)
Scored 20 points & had 20 rebounds.....	Lauretta Freeman (30 pts/21 rebs.) vs. Alabama, (Feb. 17, 1993)
Two players had 10 rebounds.....	Chantel Hilliard (11 rebs.) & Jassany Williams (10 rebs.) at Mississippi State in Starkville, Miss. (Jan. 22, 2012)
Three players had 10 rebounds.....	Jordan Greenleaf (12 rebs.), DeWanna Bonner (12 rebs.) & Whitney Boddie (10 rebs.) vs. Oakland (Nov. 21, 2007)
Played every minute.....	Jordan Greenleaf (40 mins.) vs. Florida, SEC Tournament, Duluth, Ga., (Mar. 4, 2010)
Played more than 40 minutes.....	Alli Smalley (45 mins.), Jordan Greenleaf (43 mins.) & Morgan Toles (41 mins.) at LSU (Jan. 10, 2010)

Last Time an Auburn Opponent...

Shot less than 30% in a game (SEC).....	Georgia - 29.7% (19-of-64) in Athens, Ga. (Feb. 7, 2013)
Shot less than 30% in a game (Non-conf).....	Tennessee-Chattanooga - 27.3% in Auburn, Ala. (Dec. 19, 2012)
Shot 60% in a game.....	Vanderbilt 60.4% in Nashville, Tennessee in the SEC Tournament, (Mar. 5, 2004)
Scored 100 points.....	Georgia 102, Auburn 72 in Athens, Ga. (Mar. 3, 1984)
Scored 100 points at Auburn.....	Tuskegee 105, Auburn 98 (20T) (Feb. 12, 1979)
Scored 100 points and Lost.....	Never
Scored 110 points.....	Never
Had 25+ rebound margin.....	Never
Had a 20+ rebound margin.....	Never
Scored less than 20 points in a 1st half.....	Alabama, 18 points in Auburn, Ala. (Feb. 17, 2013)
Scored less than 20 points in a 2nd half.....	Missouri, 18 points in Auburn, Ala. (Feb. 24, 2013)
Had 50 rebounds.....	51 - at Alabama in Tuscaloosa, Ala. (Jan. 24, 2013)
Had 25 assists.....	25 - by Florida International in Miami, Fla. (Dec. 19, 1993)
Had 25 turnovers.....	31 - by Mississippi State in Auburn, Ala. (March 3, 2013)
Had 15 steals.....	18 - by Kentucky in Lexington, Ky. (Jan. 20, 2013)
Had 10 blocks.....	12 - by Tennessee (Jan. 10, 2008)
Failed to make a 3-point field goal.....	by Ole Miss (0-7) in Auburn, Ala. (Feb. 26, 2012)
Attempted 35 free throws.....	36 - by Arizona 25-36 (Dec. 19, 2000)
Made 30 free throws.....	30 - by Arkansas (Jan. 22, 1995)
Made 10 three-point field goals.....	12 - by Kentucky in Lexington, Ky. (Jan. 20, 2013)
Made 15 three-point field goals.....	18 - by Missouri in Columbia, Mo. (Jan. 6, 2013)
Scored less than 50 points in a game.....	Arkansas, 47 in Auburn, Ala. (Jan. 3, 2013)
Scored 40 points or less.....	Tennessee-Chattanooga, 40 in Auburn, Ala. (Dec. 19, 2012)
Scored 25 points or less.....	25 - by Puerto Rico Mayaguez (Dec. 17, 2000)
Scored 11 points or less.....	11 - by Montevallo (1973) and 11 - by Jeff Davis (1973)

Last Time an Auburn Opponent's Player...

Scored 30 points (non-conference).....	33-Andrea Smith of South Florida in Tampa, Fla. (Nov. 22, 2010)
Scored 30 points (SEC).....	33-Morgan Eye of Missouri in Columbia, Mo. (Jan. 6, 2013)
Scored 35 points.....	38-Lindsay Shearer of Kent State in Kent, Ohio (Nov. 20, 2005)
Attempted 25 field goals.....	27- Jantel Lavender (9-27) of Ohio State (Nov. 23, 2008)
Scored 20 points & had 20 rebounds.....	Young of Baylor in the Women's NIT Championship Game, (20 pts./25 rebs.) (Apr. 4, 2003)
Two players scored 20 points.....	by Vanderbilt, Tiffany Clarke (22 pts) & Jasmine Lister (20 pts) in Nashville, Tenn. (Feb. 28, 2013)
Three players scored 20 points.....	by LSU in Baton Rouge, Chatman (22 pts), Johnson (21 pts) & Lowery (20 pts) (Jan. 12, 1991)
Five players scored in double figures.....	Simmons (24 pts), Spani (16 pts), Burdick (15 pts), Graves (14 pts) & Massengale (10 pts) of Tennessee (Feb. 21, 2013)
Six players scored in double figures.....	Smith (15 pts), Bales (14 pts), Foley (11 pts), Williams (10 pts), Currie (10 pts) & Kurz (10 pts) of Duke (Dec. 31, 2004)
Recorded a double-double.....	Theresa Plaisance (15 pts/14 reb) of LSU in Duluth, Ga. (March 7, 2013)
Recorded a double-double with points and assists.....	Ariel Massengale of Tennessee in Knoxville, Tenn., (10 pts/10 asst), (Feb. 21, 2013)
Recorded a triple-double.....	Ceira Ricketts (14 pts./13 rebs./12 asst.) of Arkansas (Jan. 18, 2009)
Two players recorded a double-double.....	ierria Burdick (15 pts/13 rebs) & Ariel Massengale (10 pts/10 asst) of Tennessee in Knoxville, Tenn. (Feb. 21, 2013)
Committed 10 turnovers.....	12-Krista Stricklin of Samford in Auburn, Ala. (Dec. 29, 2012)
Committed 15 turnovers.....	15-Andreana Thomas of Hofstra in Auburn, Ala. (Dec. 9, 2012)
Had 15 rebounds.....	16-by Shante Evans of Hofstra in Auburn, Ala. (Dec. 9, 2012)
Had 20 rebounds.....	20-Sylvia Fowles of LSU (Jan. 28, 2007)
Had 10 assists.....	10-Ariel Massengale of Tennessee in Knoxville, Tenn. (Feb. 21, 2013)
Had 10 blocks.....	Never
Had 5 blocks.....	5-Martha Alwal of Mississippi State in Starkville, Miss. (Jan. 22, 2012)
Had 5 steals.....	5 - Meighan Simmons of Tennessee in Knoxville, Tenn., (Feb. 21, 2013)
Made 15 field goals.....	15-Chamique Holdscow (15-21) of Tennessee (Feb. 1, 1998)
Made 10 3-point field goals.....	11-Morgan Eye (11-18) of Missouri in Columbia, Mo. (Jan. 6, 2013)
Had 15 assists.....	16-Cindy McMahan of Alabama-Huntsville (Nov. 24, 1980)

SEC PRESEASON POLL (Media Vote)

(First-place votes in Parentheses)

Order of Finish

1. Kentucky (20)	376
2. Georgia (1)	352
3. Vanderbilt (2)	336
4. Tennessee (2)	316
5. Texas A&M (1)	284
6. LSU	251
7. South Carolina	194
8. Arkansas	168
9. Florida	144
10. Auburn	124
11. Mississippi State	116
12. Ole Miss	47
13. Missouri	39
14. Alabama	36

Player of the Year

A'dia Mathis, UK (20); Christina Foggie, VU (4); Anne Marie Armstrong, UGA (1); Jennifer George, UF (1)

All-SEC First TeamJennifer George, Florida
Anne Marie Armstrong, Georgia
A'dia Mathies, Kentucky
Kelsey Bone, Texas A&M
Christina Foggie, Vanderbilt**All-SEC Second Team**Sarah Watkins, Arkansas
Jasmine Hassell, Georgia
Samarie Walker, Kentucky
Ieasia Walker, South Carolina
Meighan Simmons, Tennessee**SEC PRESEASON POLL (Coaches' Vote)****Order of Finish**

1. Kentucky	167
2. Georgia	149
3. Texas A&M	145
4. Vanderbilt	143
5. Tennessee	117
6. South Carolina	102
7. LSU	96
8. Florida	92
9. Arkansas	72
10. Auburn	57
11. Mississippi State	51
T12. Alabama	33
T12. Missouri	33
14. Ole Miss	17

Player of the Year

A'dia Mathies (UK) 9; Christina Foggie (VU) 3; Anne Marie Armstrong (UGA) 1.

All-SEC First TeamSarah Watkins, Arkansas
Jennifer George, Florida
Anne Marie Armstrong, Georgia
Jasmine Hassell, Georgia
A'dia Mathies, Kentucky
Meighan Simmons, Tennessee
Kelsey Bone, Texas A&M
Christina Foggie, Vanderbilt
Jasmine Lister, Vanderbilt**All-SEC Second Team**Jasmine James, Georgia
Bria Goss, Kentucky
Samarie Walker, Kentucky
Adrienne Webb, LSU
Valencia McFarland, Ole Miss
Ieasia Walker, South Carolina
Ariel Massengale, Tennessee
Tiffany Clarke, Vanderbilt**2012-13 Auburn Superlatives...****First Half**

Most points scored in the first half	49, vs. Alabama A&M (11-18-12)
Fewest points scored in the first half	18, at Vanderbilt (2-28-13)
Fewest points allowed in the first half	15, vs. Tennessee-Chattanooga (12-19-12)
Most points allowed in the first half	51, at Kentucky (1-20-13)
Best FG % in the first half606, vs. Ole Miss (1-10-13)
Worst FG % in the first half267, at Alabama (1-24-13)
Best FG % by an opponent in the first half583, vs. Missouri (2-24-13)
Worst FG % by an opponent in the first half207, vs. Tennessee-Chattanooga (12-19-12)
Most rebounds in the first half	31, vs. Alabama State (11-15-12)
Fewest rebounds in the first half	12, vs. Missouri (2-24-13)
Most rebounds by an opponent in the first half	29, at Alabama (1-24-13)
Fewest rebounds by an opponent in the first half	9, vs. Mississippi State (3-3-13)

Second Half

Most points scored in the second half	47, at Tulane (11-28-12)
Fewest points scored in the second half	25, vs. Tennessee-Chattanooga (12-19-12)
Fewest points allowed in the second half	18, vs. Missouri (2-24-13), Alabama A&M (11-17-12) and Maine (11-9-12)
Most points allowed in the second half	49, vs. San Diego State (11-23-12)
Best FG % in the second half704, vs. Texas A&M-Corpus Christi (11-24-12)
Worst FG % in the second half290, vs. San Diego State (11-23-12)
Best FG % by an opponent in the second half581, vs. San Diego State (11-23-12)
Worst FG % by an opponent in the second half167, vs. Missouri (2-24-13)
Most rebounds in the second half	25, vs. Alabama (2-17-13)
Fewest rebounds in the second half	11, at NCSU (11-10-12), vs. Samford (12-29-12), vs. Tennessee (1-17-13) & vs. MSU (3-3-13)
Most rebounds by an opponent in the second half	27, vs. Florida (2-10-13)
Fewest rebounds by an opponent in the second half	12, vs. Texas A&M-Corpus Christi (11-24-12)

Game

Most points scored	93, vs. Alabama A&M (11-18-12)
Fewest points scored	44, at Vanderbilt (2-28-13)
Most points allowed	97, at Kentucky (1-20-13)
Fewest points allowed	40, vs. Tennessee-Chattanooga (12-19-12)
Best FG %591, vs. Alabama A&M (11-18-12)
Worst FG %306, at Alabama (1-24-13)
Best FG % by an opponent521, vs. Mississippi State (3-3-13)
Worst FG % by an opponent259, vs. Alabama State (11-15-12) and Jacksonville (12-22-12)
Most rebounds	52, vs. Alabama State (11-15-12)
Fewest rebounds	26, vs. Mississippi State (3-3-13)
Most rebounds by an opponent	52, at North Carolina State (11-10-12)
Fewest rebounds by an opponent	25, vs. Samford (12-29-12)

Miscellaneous

Largest margin of victory	49, vs. Alabama A&M (11-18-12)
Smallest margin of victory	3, vs. Arkansas (1-3-13)
Largest margin of defeat	44, at Kentucky (1-20-13)
Smallest margin of defeat	3, at Georgia (2-7-13), vs. LSU (3-7-13)
Largest halftime lead	23, vs. Alabama (2-17-13), vs. Alabama A&M (11-18-12) and Alabama State (11-15-12)
Smallest halftime lead	5, vs. Tennessee (1-17-13)
Last time tied at halftime	vs. Florida (2-10-13)
Largest halftime deficit	30, at Kentucky (1-20-13)
Smallest halftime deficit	1, vs. Arkansas (1-3-13)
Largest rebounding margin	16, vs. Alabama State (11-15-12)
Smallest rebounding margin	1, vs. Missouri (2-24-13), vs. LSU (3-7-13)
Last time tied in rebounding	---
Opponent's largest rebounding margin	16, at North Carolina State (11-10-12)
Opponents smallest rebounding margin	3, at Alabama (1-24-13)

2012-13 Auburn Individual Highs...**First Half**

Points..... 18, Blanche Alverson vs. Alabama (2-17-13)
 Field Goals Made..... 8, Hasina Muhammad at Missouri (1-6-13)
 Field Goal Attempts 15, Hasina Muhammad vs. Maine (11-9-12)
 3-Point Field Goals Made 3, Alverson vs. Alabama (2-17-13) & Ouardad vs. Samford (12-29-12)
 3-Point Field Goal Attempts..... 6, Blanche Alverson vs. LSU (3-7-13)
 Free Throws Made..... 4, 5 times, last by Tyrese Tanner vs. Mississippi State (3-3-13)
 Free Throws Attempted..... 6, Peyton Davis vs. Alabama State (11-15-12)
 Rebounds..... 9, Peyton Davis vs. Arkansas (1-3-13)
 Assists 8, Najat Ouardad vs. Jacksonville (12-22-12)
 Blocked Shots 2, 11 times, last by Pascale West vs. Mississippi State (3-3-13)
 Steals..... 4, Ouardad vs. Samford (12-29-12) & Muhammad at George Washington (12-12-12)

Second Half

Points..... 16, Hasina Muhammad at Tulane (11-28-12)
 Field Goals Made..... 7, Tra'cee Tanner vs. Jacksonville (12-22-12)
 Field Goal Attempts 14, Hasina Muhammad at Texas A&M (1-13-13)
 3-Point Field Goals Made 4, Blanche Alverson at Missouri (1-6-13)
 3-Point Field Goal Attempts..... 7, Blanche Alverson at Missouri (1-6-13)
 Free Throws Made..... 7, Tyrese Tanner at North Carolina State (11-10-12)
 Free Throws Attempted..... 8, twice, last by Najat Ouardad vs. Mississippi State (3-3-13)
 Rebounds..... 8, Davis vs. Arkansas (1-3-13) and Tra'cee Tanner vs. Jacksonville (12-22-12)
 Assists 8, Najat Ouardad vs. Ole Miss (1-10-13)
 Blocked Shots 2, 6 times, last by Hasina Muhammad vs. Missouri (2-24-13)
 Steals..... 5, Ouardad vs. Samford (12-29-12), Alverson vs. Hofstra (12-9-12) & Muhammad at GW (12-12-12)

Game

Points..... 32, Blanche Alverson vs. Mississippi State (3-3-13)
 Field Goals Made..... 12, Blanche Alverson vs. Mississippi State (3-3-13)
 Field Goal Attempts 24, Hasina Muhammad at Texas A&M (1-13-13)
 3-Point Field Goals Made 5, Blanche Alverson vs. MSU (3-3-13), vs. UM (1-10-12) & at MU (1-6-13)
 3-Point Field Goal Attempts..... 10, Blanche Alverson at Missouri (1-6-13)
 Free Throws Made..... 11, Tyrese Tanner at North Carolina State (11-10-12)
 Free Throws Attempted..... 12, Tyrese Tanner at North Carolina State (11-10-12)
 Rebounds..... 17, Peyton Davis vs. Arkansas (1-3-13)
 Assists 14, Najat Ouardad vs. Ole Miss (1-10-13)
 Blocked Shots 4, Hasina Muhammad vs. Missouri (2-24-13)
 Steals..... 9, Najat Ouardad vs. Samford (12-29-12) & Hasina Muhammad at GW (12-12-12)

2012-13 Opponent Individual Highs...**First Half**

Points..... 16, A'dia Mathies of Kentucky (1-20-13)
 Field Goals Made..... 5, 6 times, last by Meighan Simmons of Tennessee (2-21-13)
 Field Goal Attempts 12, Courtney Clements of San Diego State (11-23-12)
 3-Point Field Goals Made 4, Eye of Missouri (1-6-13 / 2-24-13) & Myers of Alabama (1-24-13)
 3-Point Field Goal Attempts..... 8, Marissa Kastanek of North Carolina State (11-10-12)
 Free Throws Made..... 4, Graves of Tennessee (2-21-13) & Green of Hofstra (12-9-12)
 Free Throws Attempted..... 6, Markeisha Gatling of North Carolina State (11-10-12)
 Rebounds..... 9, Tiffany Clarke of Vanderbilt (2-28-13)
 Assists 5, Doty of Missouri (2-24-13), Massengale of UT (2-21-13) & Armstrong of UGA (2-7-13)
 Blocked Shots 2, 7 times, last by Shanece McKinney of LSU (3-7-13)
 Steals..... 3, 5 times, last by Meighan Simmons of Tennessee (2-21-13)

Second Half

Points..... 21, Morgan Eye of Missouri (1-6-13)
 Field Goals Made..... 8, Kody Burke of North Carolina State (11-10-12)
 Field Goal Attempts 12, Simmons of Tennessee (2-21-13) & Eye of Missouri (1-6-13)
 3-Point Field Goals Made 7, Morgan Eye of Missouri (1-6-13)
 3-Point Field Goal Attempts..... 11, Morgan Eye of Missouri (1-6-13)
 Free Throws Made..... 11, Jattera Bonds of Florida (2-10-13)
 Free Throws Attempted..... 14, Jattera Bonds of Florida (2-10-13)
 Rebounds..... 9, twice, last by Martha Alwal of Mississippi State (3-3-13)
 Assists 5, Massengale of UT (2-21-13), Doty of Missouri (1-6-13) & Jackson of GW (12-12-12)
 Blocked Shots 3, Tara Booker of George Washington (12-12-12)
 Steals..... 3, 7 times, last by Daisha Simmons of Alabama (2-17-13)

Game

Points..... 33, Morgan Eye of Missouri (1-6-13)
 Field Goals Made..... 11, Eye of Missouri (1-6-13) & Burke of North Carolina State (11-10-12)
 Field Goal Attempts 23, Simmons of Tennessee (2-21-13) & Clements of SDSU (11-23-12)
 3-Point Field Goals Made 11, Morgan Eye of Missouri (1-6-13)
 3-Point Field Goal Attempts..... 18, Morgan Eye of Missouri (1-6-13)
 Free Throws Made..... 11, Jattera Bonds of Florida (2-10-13)
 Free Throws Attempted..... 14, Jattera Bonds of Florida (2-10-13)
 Rebounds..... 16, Shante Evans of Hofstra (12-9-12)
 Assists 10, Ariel Massengale of Tennessee (2-21-13)
 Blocked Shots 3, 4 times, last by Shanece McKinney of LSU (3-7-13)
 Steals..... 6, Bernisha Pinkett of Kentucky (1-20-13)

Specialty Statistics (Auburn-Opponent)

Opponent	Bench Points	Points in the Paint	Points off Turnovers	Second Chance Points	Fast Break Points
vs. Maine	29-14	28-12	28-11	23-4	6-2
at North Carolina State	17-17	28-40	22-7	20-15	6-17
vs. Alabama State	23-6	40-10	28-5	14-8	20-2
vs. Alabama A&M	40-28	46-12	34-5	24-10	14-2
vs. San Diego State	18-13	18-26	16-15	13-14	0-2
vs. Texas A&M-Corpus Christi	24-13	44-12	24-23	17-13	14-0
at Tulane	18-34	30-22	17-16	20-14	4-4
vs. Hofstra	11-9	36-30	14-11	6-12	6-6
at George Washington	14-15	26-20	22-13	20-10	10-4
vs. Temple	17-8	50-22	36-12	21-8	12-4
vs. Tennessee-Chattanooga	11-11	24-16	11-9	13-8	2-0
vs. Jacksonville	35-13	54-10	27-8	14-14	10-2
vs. Samford	15-17	38-2	32-1	13-7	16-0
vs. Arkansas	10-14	36-10	13-4	9-12	8-0
at Missouri	13-48	22-16	25-18	9-12	10-0
vs. Ole Miss	14-24	38-24	17-13	21-10	10-2
at Texas A&M	8-10	36-36	25-25	10-13	12-19
vs. Tennessee	5-12	32-20	23-26	16-5	10-4
at Kentucky	13-15	32-40	15-34	10-23	4-12
at Alabama	11-2	28-20	11-14	9-8	6-10
vs. LSU	10-8	32-28	18-13	14-8	10-4
at South Carolina	23-22	26-18	13-15	12-16	2-6
at Georgia	7-4	34-24	9-21	6-21	6-8
vs. Florida	11-11	18-30	12-17	16-25	0-6
vs. Alabama	11-12	28-14	20-13	12-11	10-0
at Tennessee	13-4	26-36	15-24	8-10	5-20
vs. Missouri	17-11	18-16	20-17	5-11	8-2
at Vanderbilt	4-9	26-20	15-11	17-9	4-2
vs. Mississippi State	6-7	22-32	31-20	13-16	6-0
vs. LSU	18-18	26-28	16-19	7-14	2-2

Lead-Deficit Comparison

Opponent	Largest Lead	Largest Deficit	Lead Changes	Ties	Result
vs. Maine	35 (2nd, 4:44)	4 (1st, 16:14)	4	0	W, 71-41
at North Carolina State	9 (1st, 14:02)	17 (2nd, 1:09)	2	1	L, 85-71
vs. Alabama State	37 (2nd, 0:52)	1 (1st, 18:45)	2	0	W, 80-43
vs. Alabama A&M	53 (2nd, 2:15)	---	0	1	W, 93-44
vs. San Diego State	2 (1st, 18:32)	23 (2nd, 0:41)	1	1	L, 78-57
vs. Texas A&M-Corpus Christi	15 (2nd, 1:14)	7 (1st, 1:36)	12	3	W, 72-57
at Tulane	5 (1st, 19:05)	16 (1st, 00:19)	2	2	W, 70-65
vs. Hofstra	20 (2nd, 12:56)	---	0	1	W, 68-58
at George Washington	16 (2nd, 18:07)	4 (1st, 16:59)	1	4	W, 69-59
vs. Temple	23 (2nd, 2:13)	1 (1st, 18:48)	3	0	W, 71-49
vs. Tennessee-Chattanooga	16 (2nd, 2:48)	2 (1st, 18:11)	2	2	W, 53-40
vs. Jacksonville	39 (2nd, 0:48)	1 (1st, 19:31)	2	0	W, 85-49
vs. Samford	31 (2nd, 1:51)	1 (1st, 19:01)	2	2	W, 80-51
vs. Arkansas	10 (2nd, 8:27)	3 (1st, 16:00)	11	3	W, 50-47
at Missouri	8 (1st, 15:06)	15 (2nd, 10:35)	1	2	L, 82-76
vs. Ole Miss	29 (2nd, 10:46)	---	0	0	W, 76-52
at Texas A&M	---	30 (2nd, 10:29)	0	0	L, 78-56
vs. Tennessee	12 (2nd, 14:29)	13 (2nd, 1:31)	4	4	L, 75-66
at Kentucky	1 (1st, 17:51)	46 (2nd, 1:30)	2	2	L, 97-53
at Alabama	5 (1st, 12:59)	19 (2nd, 5:34)	2	1	L, 61-51
vs. LSU	7 (1st, 12:30)	6 (2nd, 0:07)	6	11	L, 59-55
at South Carolina	3 (1st, 11:05)	9 (1st, 2:43)	8	2	L, 59-51
at Georgia	---	15 (1st, 5:16)	0	3	L, 61-58
vs. Florida	9 (1st, 13:24)	12 (2nd, 3:37)	6	6	L, 65-57
vs. Alabama	28 (2nd, 18:10)	---	0	0	W, 70-53
at Tennessee	---	31 (2nd, 3:40)	0	0	L, 83-61
vs. Missouri	9 (2nd, 5:31)	15 (1st, 7:10)	5	2	W, 67-59
at Vanderbilt	2 (1st, 14:09)	15 (2nd, 0:42)	2	3	L, 59-44
vs. Mississippi State	16 (1st, 6:23)	---	0	0	W, 74-65
vs. LSU	4 (1st, 18:50)	18 (2nd, 12:03)	5	1	L, 62-65

Scoring Breakdown

(Percentage of total points in parentheses)

Opponent	Front Court	Back Court	Sr.	Jr.	So.	Fr.	Starters	Bench
vs. Maine	20 (28.2)	51 (71.8)	21	21	22	7	42 (59.2)	29 (40.8)
at North Carolina State	20 (28.2)	51 (71.8)	23	31	12	5	54 (76.1)	17 (23.9)
vs. Alabama State	42 (52.5)	38 (47.5)	19	25	19	17	57 (71.2)	23 (28.8)
vs. Alabama A&M	38 (40.9)	55 (59.1)	24	14	33	22	53 (57.0)	40 (43.0)
vs. San Diego State	21 (36.8)	36 (63.2)	11	18	15	13	39 (68.4)	18 (31.6)
vs. Texas A&M-Corpus Christi	27 (37.5)	45 (62.5)	6	26	30	10	48 (66.7)	24 (33.3)
at Tulane	39 (55.8)	31 (44.2)	25	8	23	14	52 (74.3)	18 (25.7)
vs. Hofstra	28 (41.2)	40 (58.8)	19	26	16	7	57 (83.8)	11 (16.2)
at George Washington	27 (39.1)	42 (60.9)	24	10	24	11	55 (79.7)	14 (20.3)
vs. Temple	28 (39.4)	43 (60.6)	12	26	20	13	54 (76.1)	17 (23.9)
vs. Tennessee-Chattanooga	23 (43.4)	30 (56.6)	15	8	21	9	42 (79.2)	11 (20.8)
vs. Jacksonville	51 (60.0)	34 (40.0)	28	24	10	23	50 (58.8)	35 (41.2)
vs. Samford	29 (36.3)	51 (63.7)	36	17	21	6	65 (81.3)	15 (18.7)
vs. Arkansas	16 (32.0)	34 (68.0)	9	20	13	8	40 (80.0)	10 (20.0)
at Missouri	30 (39.5)	46 (60.5)	19	20	24	13	63 (82.9)	13 (17.1)
vs. Ole Miss	38 (50.0)	38 (50.0)	23	17	22	14	62 (81.6)	14 (18.4)
at Texas A&M	13 (23.2)	43 (76.8)	15	17	18	6	48 (85.7)	8 (14.3)
vs. Tennessee	30 (45.5)	36 (54.5)	26	20	15	5	61 (92.4)	5 (7.6)
at Kentucky	28 (52.8)	25 (47.2)	12	18	13	13	40 (75.5)	13 (24.5)
at Alabama	24 (47.1)	27 (52.9)	11	19	13	8	40 (78.4)	11 (21.6)
vs. LSU	22 (40.0)	33 (60.0)	12	25	11	7	45 (81.8)	10 (18.2)
at South Carolina	18 (35.3)	33 (64.7)	11	12	7	21	28 (54.9)	23 (45.1)
at Georgia	30 (51.7)	28 (48.3)	16	15	20	7	51 (87.9)	7 (12.1)
vs. Florida	22 (38.6)	35 (61.4)	12	20	10	15	46 (80.7)	11 (19.3)
vs. Alabama	15 (21.4)	55 (78.6)	24	20	15	11	59 (84.3)	11 (15.7)
at Tennessee	10 (16.4)	51 (83.6)	15	24	6	16	48 (78.7)	13 (21.3)
vs. Missouri	7 (10.4)	60 (89.6)	25	11	13	18	50 (74.6)	17 (25.4)
at Vanderbilt	16 (36.4)	28 (63.6)	14	19	7	4	40 (90.9)	4 (9.1)
vs. Mississippi State	25 (33.8)	49 (66.2)	43	21	6	4	68 (91.9)	6 (8.1)
vs. LSU	26 (41.9)	36 (58.1)	24	16	4	18	44 (71.0)	18 (29.0)

Comparison Statistics (Auburn/Opponent)

Opponent	1st	2nd	Score	Mar	Total FG	FG Pct	3-Pointers	3FG Pct	Free Throws	FT Pct	Reb.	Mar	Assist	TO	Bk	Stl	Fouls
Maine	35/23	36/18	71-41	+30	29-70/17-51	.414/.333	10-25/4-22	.400/.182	3-6/3-3	.500/1.000	40/35	+5	14/12	15/26	3/1	9/7	8/8
at North Carolina St.	33/37	38/48	71-85	(14)	23-67/32-69	.343/.464	4-19/10-23	.211/.435	21-27/11-18	.778/.611	36/52	(16)	11/20	13/20	4/3	10/9	20/22
Alabama State	40/17	40/26	80-43	+37	32-73/14-54	.438/.259	3-15/6-27	.200/.222	13-21/9-14	.619/.643	52/36	+16	23/7	15/26	8/2	16/5	16/16
Alabama A&M	49/26	44/18	93-44	+49	39-66/16-54	.591/.296	5-6/6-26	.833/.346	10-13/3-7	.769/.429	40/27	+13	27/12	11/23	4/1	15/6	10/13
San Diego State	24/29	33/49	57-78	(21)	17-55/28-60	.309/.467	2-7/11-25	.286/.440	21-29/11-14	.724/.786	39/36	+3	10/14	17/16	1/3	7/8	14/24
Texas A&M-CC	28/32	44/25	72-57	+15	31-53/20-61	.585/.328	1-6/10-31	.167/.323	9-15/7-9	.600/.778	37/31	+6	16/12	25/26	7/1	16/10	15/14
at Tulane	23/39	47/26	70-65	+5	27-66/21-53	.409/.396	3-12/7-19	.250/.368	13-21/16-25	.619/.640	45/35	+10	15/18	12/13	7/4	9/3	22/15
Hofstra	39/23	29/35	68-58	+10	28-66/20-59	.424/.339	4-13/3-15	.308/.200	8-17/15-18	.471/.833	38/44	(6)	18/13	16/28	6/1	18/10	15/18
at G. Washington	36/23	33/36	69-59	+10	25-56/20-62	.400/.323	4-10/7-15	.400/.467	13-26/12-19	.500/.632	48-44	+4	14/17	17/23	10/6	15/8	15/19
Temple	30/17	41/32	71-49	+22	32-61/19-56	.525/.339	3-8/4-21	.375/.190	4-7/7-10	.571/.700	36-32	+4	20/13	22/28	8/4	16/12	12/7
UT-Chattanooga	28/15	25/25	53-40	+13	21-51/15-55	.412/.273	1-9/4-31	.111/.129	10-19/6-8	.526/.750	42-32	+10	14/10	21/22	3/0	10/8	13/17
Jacksonville	43/22	42/27	85-49	+26	40-73/15-58	.548/.259	2-9/9-25	.222/.360	3-7/10-14	.429/.714	44-34	+10	28/9	8/20	7/0	10/5	13/7
Samford	41/19	39/32	80-51	+29	31-60/15-37	.517/.405	6-14/12-24	.429/.500	12-17/9-11	.706/.818	29-25	+4	22/12	9/26	2/0	22/6	13/14
Arkansas	19/20	31/27	50-47	+3	21-64/16-58	.328/.276	1-5/5-22	.200/.227	7-11/10-14	.636/.714	46-40	+6	13/9	16/20	9/3	13/8	15/14
at Missouri	32/39	44/43	76-82	(6)	28-61/29-56	.459/.518	5-15/18-36	.333/.500	15-18/6-10	.833/.600	28-37	(9)	17/24	13/22	4/0	13/8	15/15
Ole Miss	45/27	31/25	76-52	+24	34-62/19-59	.548/.322	5-12/3-18	.417/.167	3-7/11-12	.429/.917	41-28	+13	24/8	18/20	5/1	12/7	17/8
at Texas A&M	23/43	33/35	56-78	(22)	25-66/27-56	.379/.482	1-8/5-12	.125/.417	5-9/19-23	.556/.826	33-41	(8)	17/19	17/22	2/4	10/9	21/15
Tennessee	32/37	34/48	66-75	(9)	25-58/25-58	.431/.431	3-9/8-16	.333/.500	13-18/17-24	.722/.708	33-37	(4)	14/14	20/19	5/1	13/10	21/13
at Kentucky	21/51	32/46	53-97	(44)	19-47/34-72	.404/.472	1-3/12-28	.333/.429	14-18/17-23	.778/.739	31-40	(9)	8/17	30/16	1/3	5/18	19/15
at Alabama	20/30	31/31	51-61	(10)	19-62/19-64	.306/.297	0-10/9-27	.000/.333	13-22/14-27	.591/.519	48-51	(3)	5/13	20/18	6/5	6/8	22/16
vs. LSU	26/28	29/31	55-59	(4)	22-60/22-48	.367/.458	1-9/3-8	.111/.375	10-16/12-20	.625/.600	32-36	(4)	14/16	18/25	3/3	16/12	20/15
at South Carolina	22/28	29/31	51-59	(8)	22-56/17-41	.393/.415	2-8/6-17	.250/.353	5-9/19-28	.556/.679	35-28	+7	13/11	16/13	0/3	6/9	23/14
at Georgia	22/34	36/27	58-61	(3)	25-50/16-64	.500/.297	5-11/4-18	.455/.222	3-15/19-22	.200/.864	41-39	+2	15/11	22/11	5/0	4/13	17/15
vs. Florida	26/26	31/39	57-65	(8)	19-57/21-63	.333/.333	4-11/5-18	.364/.278	15-18/18-24	.833/.750	35-48	(13)	12/13	18/15	7/3	8/8	22/16
vs. Alabama	41/18	29/35	70-53	+17	26-55/19-58	.473/.328	3-6/7-25	.500/.280	15-21/8-16	.625/.500	44/33	+11	21/11	19/18	1/3	7/19	17/17
at Tennessee	21/44	40/39	61-83	(22)	24-60/31-64	.400/.484	8-17/9-20	.471/.450	5-12/12-13	.417/.923	30/44	(14)	12/24	20/19	4/1	13/10	11/13
vs. Missouri	31/41	36/18	67-59	+8	24-55/18-48	.436/.375	6-13/9-19	.462/.474	13-20/14-22	.650/.636	34/33	+1	17/12	15/19	7/1	12/7	18/17
at Vanderbilt	18/27	26/32	44-59	(15)	19-61/16-41	.311/.390	1-14/4-12	.071/.333	5-9/23-27	.556/.852	31/40	(9)	7/10	18/26	3/4	14/5	23/15
vs. Miss. St.	40/24	34/41	74-65	+9	25-52/25-48	.481/.521	6-13/3-8	.462/.375	18-23/12-14	.783/.857	26/30	(4)	22/13	23/31	4/2	15/9	15/20
vs. LSU	24/39	38/26	62-65	(3)	23-62/25-57	.371/.439	4-15/4-11	.267/.356	12-19/11-17	.632/.647	39/38	+1	6/16	16/18	4/4	11/8	18/16

Game-by-Game Leaders

	Points	Rebounds	Assists	Steals	Blocked Shots
vs. Maine	20-Hasina Muhammad	9-Tyrese Tanner	6-Najat Ouardad	3-Blanche Alverson	1-3 tied
at North Carolina State	26-Tyrese Tanner	8-Tyrese Tanner	4-Najat Ouardad	3-Alverson/Ty. Tanner	3-Blanche Alverson
vs. Alabama State	17-Blanche Alverson	9-Blanche Alverson	6-Julie King	3-Hasina Muhammad	2-3 tied
vs. Alabama A&M	21-Hasina Muhammad	9-Cabrina Capers	5-Chadarryl Clay	5-Najat Ouardad	2-Julie King
vs. San Diego State	17-Tyrese Tanner	8-Tra'cee Tanner	4-Najat Ouardad	3-Tyrese Tanner	1-Hasina Muhammad
vs. Texas A&M-Corpus Christi	16-Hasina Muhammad	7-Cabrina Capers	8-Najat Ouardad	4-Hasina Muhammad	3-Tyrese Tanner
at Tulane	21-Muhammad/Alverson	9-Peyton Davis	7-Najat Ouardad	3-Alverson/Ty. Tanner	3-Blanche Alverson
vs. Hofstra	13-Davis/Ty. Tanner	12-Peyton Davis	8-Najat Ouardad	6-Blanche Alverson	3-Peyton Davis
at George Washington	21-Hasina Muhammad	10-Hasina Muhammad	7-Najat Ouardad	9-Hasina Muhammad	3-Tyrese Tanner
vs. Temple	18-Tyrese Tanner	7-Peyton Davis	8-Najat Ouardad	5-Muhammad/Ouardad	3-Muhammad/Davis
vs. Tennessee-Chattanooga	19-Hasina Muhammad	10-Blanche Alverson	5-Najat Ouardad	3-Muhammad/Ty. Tanner	1-3 tied
vs. Jacksonville	21-Tra'cee Tanner	12-Tra'cee Tanner	9-Najat Ouardad	3-Tyrese Tanner	2-Blanche Alverson
vs. Samford	19-Hasina Muhammad	6-Blanche Alverson	11-Najat Ouardad	9-Najat Ouardad	1-Davis/Muhammad
vs. Arkansas	15-Tyrese Tanner	17-Peyton Davis	5-Najat Ouardad	5-Najat Ouardad	3-Davis/Muhammad
at Missouri	24-Hasina Muhammad	7-Blanche Alverson	10-Najat Ouardad	4-Najat Ouardad	2-Hasina Muhammad
vs. Ole Miss	23-Blanche Alverson	9-Blanche Alverson	14-Najat Ouardad	3-Najat Ouardad	3-Tra'cee Tanner
at Texas A&M	18-Hasina Muhammad	8-Hasina Muhammad	7-Najat Ouardad	4-Ouardad/Tr. Tanner	1-Muhammad/Ty. Tanner
vs. Tennessee	15-Muhammad/Alverson	7-Hasina Muhammad	8-Najat Ouardad	4-Najat Ouardad	2-Blanche Alverson
at Kentucky	13-Hasina Muhammad	6-Cabrina Capers	3-Chadarryl Clay	2-Julie King	1-Hasina Muhammad
at Alabama	13-Hasina Muhammad	11-Peyton Davis	4-Najat Ouardad	3-Hasina Muhammad	3-Hasina Muhammad
vs. LSU	17-Tyrese Tanner	6-Alverson/Davis	5-Najat Ouardad	4-Hasina Muhammad	1-3 tied
at South Carolina	10-Tyrese & Tra'cee Tanner	7-Cabrina Capers	5-Najat Ouardad	2-Clay/Muhammad	---
at Georgia	20-Hasina Muhammad	7-Alverson/Muhammad	5-Blanche Alverson	1-4 tied	3-Hasina Muhammad
vs. Florida	17-Tyrese Tanner	8-Blanche Alverson	6-Chadarryl Clay	2-3 tied	3-Hasina Muhammad
vs. Alabama	22-Blanche Alverson	11-Blanche Alverson	6-Blanche Alverson	2-Hasina Muhammad	1-Tra'cee Tanner
at Tennessee	20-Tyrese Tanner	5-Capers/Davis	2-4 tied	4-Tyrese Tanner	2-Tyrese Tanner
vs. Missouri	19-Blanche Alverson	5-Alverson/Capers	5-Alverson/Clay	2-4 tied	4-Hasina Muhammad
at Vanderbilt	14-Tyrese Tanner	7-Alverson/Capers	3-Blanche Alverson	4-Muhammad/Ouardad	1-3 tied
vs. Mississippi State	32-Blanche Alverson	6-Tra'cee Tanner	8-Najat Ouardad	5-Najat Ouardad	2-West
vs. LSU	17-Blanche Alverson	9-Blanche Alverson	2-Hasina Muhammad	3-Chadarryl Clay	1-4 tied

2012-13 Starting Lineups

	Point Guard (1)	Wing (2)	Wing (3)	Post (4)	Post (5)
vs. Maine	Najat Ouardad	Courtney Strain	Tyrese Tanner	Blanche Alverson	Peyton Davis
at North Carolina State	Najat Ouardad	Courtney Strain	Tyrese Tanner	Blanche Alverson	Peyton Davis
vs. Alabama State	Najat Ouardad	Hasina Muhammad	Tyrese Tanner	Blanche Alverson	Peyton Davis
vs. Alabama A&M	Najat Ouardad	Hasina Muhammad	Tyrese Tanner	Blanche Alverson	Peyton Davis
vs. San Diego State	Najat Ouardad	Hasina Muhammad	Tyrese Tanner	Blanche Alverson	Peyton Davis
vs. Texas A&M-Corpus Christi	Najat Ouardad	Hasina Muhammad	Tyrese Tanner	Blanche Alverson	Peyton Davis
at Tulane	Najat Ouardad	Hasina Muhammad	Tyrese Tanner	Blanche Alverson	Peyton Davis
vs. Hofstra	Najat Ouardad	Hasina Muhammad	Tyrese Tanner	Blanche Alverson	Peyton Davis
at George Washington	Najat Ouardad	Hasina Muhammad	Tyrese Tanner	Blanche Alverson	Peyton Davis
vs. Temple	Najat Ouardad	Hasina Muhammad	Tyrese Tanner	Blanche Alverson	Peyton Davis
vs. Tennessee-Chattanooga	Najat Ouardad	Hasina Muhammad	Tyrese Tanner	Blanche Alverson	Peyton Davis
vs. Jacksonville	Najat Ouardad	Hasina Muhammad	Tyrese Tanner	Blanche Alverson	Peyton Davis
vs. Samford	Najat Ouardad	Hasina Muhammad	Tyrese Tanner	Blanche Alverson	Peyton Davis
vs. Arkansas	Najat Ouardad	Hasina Muhammad	Tyrese Tanner	Blanche Alverson	Peyton Davis
at Missouri	Najat Ouardad	Hasina Muhammad	Tyrese Tanner	Blanche Alverson	Peyton Davis
vs. Ole Miss	Najat Ouardad	Hasina Muhammad	Tyrese Tanner	Blanche Alverson	Peyton Davis
at Texas A&M	Najat Ouardad	Hasina Muhammad	Tyrese Tanner	Blanche Alverson	Peyton Davis
vs. Tennessee	Najat Ouardad	Hasina Muhammad	Tyrese Tanner	Blanche Alverson	Peyton Davis
at Kentucky	Najat Ouardad	Hasina Muhammad	Tyrese Tanner	Blanche Alverson	Peyton Davis
at Alabama	Najat Ouardad	Hasina Muhammad	Tyrese Tanner	Blanche Alverson	Peyton Davis
vs. LSU	Najat Ouardad	Hasina Muhammad	Tyrese Tanner	Blanche Alverson	Peyton Davis
at South Carolina	Najat Ouardad	Hasina Muhammad	Tyrese Tanner	Blanche Alverson	Peyton Davis
at Georgia	Najat Ouardad	Hasina Muhammad	Tyrese Tanner	Blanche Alverson	Peyton Davis
vs. Florida	Chadarryl Clay	Hasina Muhammad	Tyrese Tanner	Blanche Alverson	Peyton Davis
vs. Alabama	Hasina Muhammad	Tyrese Tanner	Blanche Alverson	Tra'cee Tanner	Peyton Davis
at Tennessee	Hasina Muhammad	Tyrese Tanner	Blanche Alverson	Tra'cee Tanner	Peyton Davis
vs. Missouri	Hasina Muhammad	Tyrese Tanner	Blanche Alverson	Cabrina Capers	Peyton Davis
at Vanderbilt	Najat Ouardad	Hasina Muhammad	Tyrese Tanner	Blanche Alverson	Peyton Davis
vs. Mississippi State	Najat Ouardad	Hasina Muhammad	Tyrese Tanner	Blanche Alverson	Peyton Davis
vs. LSU	Najat Ouardad	Hasina Muhammad	Tyrese Tanner	Blanche Alverson	Peyton Davis

Record by Starting Lineup

Muhammad, Ty. Tanner, Alverson, Capers, Davis	1-0 (1.000)
Ouardad, Muhammad, Ty. Tanner, Alverson, Davis	13-11 (.542)
Muhammad, Ty. Tanner, Alverson, , Tr. TannerDavis	1-1 (.500)
Ouardad, Strain, Ty. Tanner, Alverson, Davis	1-1 (.500)
Clay, Muhammad, Ty. Tanner, Alverson, Davis	0-1 (.000)

Auburn Career Records Update

Games Played

Rk	Player	Years	G
1	Ruthie Bolton	85-89	132
	Linda Godby	86-90	132
3	Vickie Orr	85-89	131
4	Kendall Mago	88-92	130
5	Alli Smalley	07-11	129
	Sharon Stewart	84-88	129
	Sherell Hobbs	05-09	129
8	Mae Ola Bolton	84-88	128
9	DeWanna Bonner	05-09	126
10	Lori Monroe	79-83	124
	Jordan Greenleaf	06-11	124
--	Blanche Alverson	09-present	123

3-Point Field Goals

Rk	Player	Years	3FG
1	Alli Smalley	07-11	219
2	Blanche Alverson	09-pres	204
3	Tiffany Krantz	96-00	184
4	Natasha Brackett	01-05	171
5	Samantha Williams	92-96	161
6	Kristen Mulligan	92-96	149
7	Carolyn Jones	88-91	103
8	Shana Askew	97-01	94
9	Tamela McCorvey	06-08	90
10	Lynn Stevenson	87-91	83

3-Point Field Goal Attempts

Rk	Player	Years	ATT
1	Alli Smalley	07-11	637
2	Blanche Alverson	09-present	589
3	Natasha Brackett	01-05	545
4	Tiffany Krantz	96-00	520
5	Samantha Williams	92-96	500
6	Kristen Mulligan	92-96	370
7	Shana Askew	97-01	332
8	Nitasha Brown	02-06	271
9	Tamela McCorvey	06-08	270
10	Carolyn Jones	88-91	248

3-Point Field Goals Pct. (100 Att.)

Rk	Player	Years	Pct.
1	Carolyn Jones	88-91	.415 (103-248)
2	Kristen Mulligan	92-96	.403 (149-370)
3	Suzette Sargeant	90-92	.388 (57-147)
4	Lynn Stevenson	86-91	.376 (83-221)
5	LaRita Spencer	99-01	.364 (59-162)
6	Louise Emeagi	02-05	.359 (78-217)
7	Tiffany Krantz	96-00	.354 (184-520)
8	Blanche Alverson	09-pres	.346 (204-589)
9	Alli Smalley	07-11	.344 (219-637)
10	Joanna Clayden	05-07	.337 (62-184)

Points

Rk	Player	Years	Points
1	DeWanna Bonner	05-09	2,162
2	Becky Jackson	80-84	2,068
3	Vickie Orr	85-89	2,035
4	Marianne Merritt	75-79	1,979

5	Carolyn Jones	88-91	1,831
6	Natasha Brackett	01-05	1,716
7	Mae Ola Bolton	84-88	1,616
8	Alli Smalley	07-11	1,601
9	Angie Hannah	78-82	1,583
10	Le'Co'e Willingham	99-00, 01-03	1,475
11	Lori Monroe	79-83	1,415
12	Tasha Hamilton	97-01	1,402
13	Sherell Hobbs	05-09	1,372
14	Linda Godby	86-90	1,365
15	Debra Larkin	81-85	1,310
16	C. C. Hayden	89-92	1,306
17	Consweila Sparrow	97-00	1,249
18	Brenda Hill	81-85	1,222
19	Blanche Alverson	09-present	1,199
20	M. Morehouse	92-96	1,191
21	Lauretta Freeman	89-93	1,188
22	Sharon Stewart	84-88	1,184
23	Ruthie Bolton	85-89	1,176
24	Tiffany Krantz	96-00	1,136
25	Samantha Williams	92-96	1,106
26	Ke'Ke Carrier	05-10	1,017
27	Helene Baroody	83-87	1,011
28	Tara Williams	95-97	988
29	Diann McNeil	84-88	982
30	Laticia Morris	95-97	971
31	Charlene Thomas	83-87	963
32	Whitney Boddie	05-09	951
33	Kristen Mulligan	92-96	944

Rebounds

Rk	Player	Years	Points
1	Becky Jackson	80-84	1,118
2	DeWanna Bonner	05-09	1,047
3	Lori Monroe	79-83	1,015
4	Vickie Orr	85-89	1,006
5	Lauretta Freeman	89-93	976
6	Marianne Merritt	75-79	972
7	Le'Co'e Willingham	99-00, 01-03	927
8	M. Morehouse	92-96	792
9	Jordan Greenleaf	06-11	761
	Charlene Thomas	84-87	761
11	Sharon Stewart	84-88	757
12	C.C. Hayden	89-92	749
	Kendall Mago	88-92	749
14	Tasha Hamilton	97-01	663
15	Mae Ola Bolton	84-88	653
16	Marita Payne	02-06	630
17	Sherell Hobbs	05-09	612
18	Brenda Hill	82-85	604
19	Ke'Ke Carrier	05-10	600
20	Angie Hannah	78-82	588
21	Linda Godby	86-90	580
22	Blanche Alverson	09-present	577
23	Consweila Sparrow	97-00	572
24	Diann McNeil	84-88	498
25	Samantha Williams	91-96	495
26	Ruthie Bolton	85-89	490
27	Natasha Brackett	01-05	478
28	LaKeisha Johnson	99-03	477

29	Whitney Boddie	05-09	473
30	Carolyn Jones	88-91	470
	Parrisha Simmons	08-12	470

Assists

Rk	Player	Years	AST
1	Whitney Boddie	05-09	603
2	Renae Halbrooks	78-82	593
3	Helene Baroody	83-87	587
4	Kristen Mulligan	92-96	551
5	Ruthie Bolton	85-89	526
6	Martha Monk	79-81	525
7	Chantel Tremiere	87-91	490
8	Tiffany Krantz	96-00	414
9	Debra Larkin	81-85	386
10	Samantha Williams	91-96	323
11	Nicole Loudon	01-05	311
12	Alli Smalley	07-11	303
13	Morgan Toles	09-11	267
14	Cindy Sagrera	81-84	254
15	Mae Ola Bolton	84-88	252
16	Najat Ouardad	11-present	240
17	Nitasha Brown	02-06	236
18	DeWanna Bonner	05-09	226
19	Tasha Hamilton	97-01	219
20	Angie Hannah	78-82	214
21	Lynn Stevenson	87-91	212
22	LaRita Spencer	99-01	209
23	Terryland Robinson	89-93	207
24	Diann McNeil	84-88	202
25	Justine Agbaton	95-98	201
26	Nancy Derrick	00-04	200
	Sherell Hobbs	05-09	200
28	Tamela McCorvey	06-08	189
29	Carolyn Jones	88-91	187
30	Lori Monroe	79-83	179

Assist Average (30 games)

Rk	Player	Years	APG
1	Martha Monk	79-81	8.3
2	Whitney Boddie	05-09	5.9
3	Renae Halbrooks	78-82	5.5
4	Helene Baroody	83-87	5.1
5	Morgan Toles	09-11	4.8
6	Kristen Mulligan	92-96	4.7
7	Najat Ouardad	11-present	4.2
8	Ruthie Bolton	85-89	3.985
9	Chantel Tremiere	87-91	3.984
10	LaRita Spencer	99-01	3.542
11	Tiffany Krantz	96-00	3.538



Terri WILLIAMS-FOURNOY

Head Coach

First Season

Hampton, Va. • Penn State, 1991

- Picked up her 150th career victory on Dec. 12 at George Washington
- Recorded her 400th career win as a collegiate assistant and head coach in Auburn's 68-58 win over Hofstra on Dec. 9
- Earned her first win at Auburn in a 71-41 win over Maine on Nov. 9, 2012
- Picked up first SEC win in a 50-47 victory over #23 Arkansas
- Led Auburn to its best season in four years with 16 wins in 2012-13
- Has 159 wins as a head coach and 251 as an assistant for a .637 winning percentage over her 20 years
- Has been a part of six conference championships and 13 post-season appearances as an assistant and head coach
- 2010 Black Coaches Association Coach of the Year
- Served as an assistant coach for Team USA that won a gold medal at the 2011 World University Games in Shenzhen, China
- Coached teams to 11 NCAA Tournament appearances, nine as an assistant coach and two as a head coach.
- As an assistant coach at Georgia, helped the team to two Southeastern Conference titles in 1997 and 2000 and the 2001 SEC Tournament title
- Has coached 19 players that have gone on to the professional ranks, including seven in the WNBA
- Helped coach Georgia to a NCAA Final Four appearance and two NCAA Elite Eight appearances
- Coached three Georgetown players to three all-conference honors and one All-America award
- Coached Georgetown to four straight 20-win seasons
- Sports a 498-270 record as a head coach, assistant coach and player
- Helped coach Georgetown to Big East title in 1992
- As an assistant coach at Southwest Missouri State, helped the team to two straight NCAA Tournaments and two consecutive Missouri Valley Conference Tournament Championships

All-time record as player and coach:	498-270 (.648)	26th year
Record as collegiate player:	88-36 (.709)	4 seasons
Record as collegiate coach:	410-234 (.637)	21st season
Record as collegiate assistant coach:	251-116 (.683)	12 seasons
SEC Record as an assistant coach:	130-45 (.742)	6 seasons
Record as collegiate head coach:	159-118 (.574)	9th season
SEC Record as a head coach:	5-11 (.313)	1st season

Williams-Flournoy Year-by-Year

Penn State, Player (1987-91)

Year	Record	Conf.	Other Information
1987-88	20-13	11-7	NCAA Second Round
1988-89	14-14	12-6	
1989-90	25-7	15-3	NCAA Second Round
1990-91	29-2	17-1	NCAA Second Round

Georgetown, Assistant Coach (1992-96)

Year	Record	Conf.	Other Information
1992-93	23-7	15-3	Big East Champions NCAA Sweet 16
1993-94	12-15	6-12	
1994-95	11-17	6-12	
1995-96	12-15	7-11	

Georgia, Assistant Coach (1996-2002)

Year	Record	Conf.	Other Information
1996-97	25-6	11-1	SEC Champions NCAA Elite Eight
1997-98	17-11	8-6	NCAA First Round
1998-99	27-7	9-5	NCAA Final Four
1999-2000	32-4	13-1	SEC Champions NCAA Elite Eight
2000-01	27-6	11-3	SEC Tournament Champions NCAA Second Round
2001-02	19-11	6-8	NCAA First Round

Southwest Missouri State, Assistant Coach (2002-04)

Year	Record	Conf.	Other Information
2002-03	18-13	11-7	MVC Tournament Champions NCAA First Round
2003-04	28-4	16-2	Missouri Valley Champions MVC Tournament Champions NCAA First Round

Georgetown, Head Coach (2004-12)

Year	Record	Conf.	Other Information
2004-05	12-16	7-9	
2005-06	10-17	3-13	
2006-07	13-16	3-13	
2007-08	15-14	5-11	
2008-09	20-14	7-9	WNIT Quarterfinals
2009-10	26-7	13-3	NCAA Second Round
2010-11	24-11	9-7	NCAA Sweet 16
2011-12	23-9	11-5	NCAA Second Round

Auburn, Head Coach (2012-present)

Year	Record	Conf.	Other Information
2012-13	16-14	5-11	



Blanche ALVERSON

#14

Senior • Forward/Guard • 6-3

Andalusia, Ala.

Buford (Ga.) High School

NOTES:

- Posted a career-high 32 points against Mississippi State, shooting 75 percent (12-16) from the field, including five treys
- Selected to the 2013 Capital One Academic All-District First Team, the inaugural AllState WBCA Good Works Team & SEC WBB Scholar-Athlete of the Year
- Is just the 4th Auburn player ever to tally 1,000 points, 500 rebounds, 100 assists, 100 steals and 50 blocks in their career
- Has 2 double-doubles this season with 11 pts and 10 rebs vs. UTC and 22 pts and 11 rebs vs. Alabama
- Scored 1,000th career point against Ole Miss on Jan. 10, becoming the 27th Auburn player ever to score 1,000 career points
- Is currently 19th in career scoring at Auburn with 1,199 points and is 22nd in career rebounding with 577; ranks 11th among active SEC players with 1,199 points
- Is 2nd all-time at Auburn in career 3-pointers with 204; is 15 treys away from tying Alli Smalley's Auburn record 219; is 33rd SEC player ever to hit 200 treys
- Selected as the 2012 SEC Women's Basketball Scholar-Athlete of the Year; named Auburn's 2012 Miss Homecoming on Nov. 3
- Created her own community service program, Ballin' For Books, last season that has since collected more than 2,000 books for local libraries reading initiatives

Opponent	Start	Min.	FG-A	3PT-A	FT-A	O-D-T	PF	Asst.	TO	Blk.	St.	Pts.
vs. Maine	*	32	3-7	2-3	0-0	1-5-6	0	2	6	0	3	8
at North Carolina State	*	35	4-13	2-9	2-2	2-5-7	1	3	1	3	3	12
ALABAMA STATE	*	23	7-11	1-3	2-2	3-6-9	2	1	2	2	2	17
ALABAMA A&M	*	25	6-9	2-2	0-0	1-3-4	1	3	1	1	1	14
vs. San Diego State	*	38	2-9	1-3	2-2	2-2-4	0	3	1	0	1	7
vs. Texas A&M-Corpus Christi*		20	1-3	0-2	0-0	0-5-5	0	1	1	1	3	2
at Tulane	*	37	9-14	3-7	0-0	0-5-5	3	1	0	3	3	21
HOFSTRA	*	35	5-9	1-3	0-0	0-5-5	2	2	2	0	6	11
at George Washington	*	31	5-12	3-5	1-3	0-5-5	2	1	0	1	0	14
TEMPLE	*	31	4-9	2-4	0-0	0-5-5	3	1	1	0	1	10
TENNESSEE-CHATTANOOGA*		38	3-8	1-4	4-4	2-8-10	1	2	4	1	0	11
JACKSONVILLE	*	28	7-10	2-4	0-0	0-6-6	1	3	1	2	1	16
SAMFORD	*	26	6-12	3-6	0-0	1-5-6	1	1	0	0	1	15
ARKANSAS	*	37	1-9	1-4	0-0	1-0-1	2	1	0	0	2	3
at Missouri	*	37	6-13	5-10	0-0	1-6-7	1	2	0	0	2	17
OLE MISS	*	32	9-14	5-9	0-0	3-6-9	2	4	1	0	2	23
at Texas A&M	*	31	3-11	1-6	0-0	0-5-5	1	2	2	0	0	7
TENNESSEE	*	35	4-9	2-5	5-6	1-3-4	2	3	3	2	1	15
at Kentucky	*	29	3-7	1-3	0-0	0-3-3	1	0	2	0	1	7
at Alabama	*	31	2-13	0-6	2-2	2-6-8	2	1	2	0	0	6
LSU	*	38	3-10	1-4	0-0	1-5-6	3	2	1	1	1	7
at South Carolina	*	22	1-4	0-3	0-1	0-5-5	1	0	0	0	0	2
at Georgia	*	39	6-10	3-5	1-2	2-5-7	1	5	1	1	1	16
FLORIDA	*	39	2-6	1-3	5-5	0-8-8	2	1	1	0	1	10
ALABAMA	*	37	7-13	3-5	5-6	2-9-11	3	6	3	0	1	22
at Tennessee	*	36	6-14	3-7	0-0	0-4-4	1	2	2	0	1	15
MISSOURI	*	34	8-14	2-3	1-1	0-7-7	0	5	2	0	2	19
at Vanderbilt	*	38	3-15	0-8	1-2	2-5-7	2	3	1	0	1	7
MISSISSIPPI STATE	*	35	12-16	5-9	3-3	1-2-3	1	0	3	1	3	32
vs. LSU	*	37	7-17	2-9	1-2	2-7-9	1	1	2	0	2	17

ALVERSON CAREER STATISTICS

Year	GP-GS	FG-FGA	Pct	3FG-FGA	Pct	FT-FTA	Pct	O-D-T (Reb.)	Avg	PF	FO	Asst	TO	Blk	Stl	Pts	Avg
2009-10	31-13	78-218	.358	40-128	.313	19-27	.704	26-92-118	3.8	39	1	51	44	17	15	215	6.9
2010-11	32-32	126-333	.378	50-171	.292	25-35	.714	33-118-151	4.7	44	0	33	61	17	27	327	10.2
2011-12	30-26	99-246	.402	56-136	.412	20-24	.833	20-107-127	4.2	43	0	29	42	12	30	274	9.1
2012-13	30-30	145-321	.452	58-154	.377	35-43	.814	30-151-181	6.0	43	0	62	46	19	46	383	12.8
TOTAL	123-101	448-1118	.401	204-589	.346	99-129	.767	109-468-577	4.7	169	1	175	193	65	118	1199	9.7

SEASON HIGHS

Points		
32	vs. Mississippi State	(3/3/13)
Rebounds		
11	vs. Alabama	(2/17/13)
Assists		
6	vs. Alabama	(2/17/13)
Blocks		
3	twice, last at Tulane	(11/28/12)
Steals		
6	vs. Hofstra	(12/9/12)
Field Goals		
12	vs. Mississippi State	(3/3/13)
Field Goal Attempts		
17	vs. LSU	(3/7/13)
3-Point Field Goals		
5	3 times, vs. Miss. State	(3/3/13)
3-Point FG Attempts		
10	at Missouri	(1/6/13)
Free Throws		
5	twice, last vs. Alabama	(2/17/13)
Free Throw Attempts		
5	vs. Florida	(2/10/13)

CAREER HIGHS

Points		
32	vs. Mississippi State	(3/3/13)
Rebounds		
11	vs. Alabama	(2/17/13)
Assists		
6	vs. Alabama	(2/17/13)
Blocks		
3	four times, last at Tulane	(11/28/12)
Steals		
6	twice, last vs. Hofstra	(12/9/12)
Field Goals		
12	vs. Mississippi State	(3/3/13)
Field Goal Attempts		
17	4 times, last vs. LSU	(3/7/13)
3-Point Field Goals		
5	6 times, last vs. Miss. State	(3/3/13)
3-Point FG Attempts		
10	twice, last at Missouri	(1/6/13)
Free Throws		
5	twice, last vs. Alabama	(2/17/13)
Free Throw Attempts		
5	twice, last vs. Florida	(2/10/13)



Julie KING

#22

Senior • Guard • 5-9

St. Louis, Mo.

Nerinx Hall

NOTES:

- Has left the team, signing a contract with the Boston Breakers women's professional soccer team
- Had best SEC game vs. LSU with 3 points, 3 rebounds, 2 assists and 3 steals
- Scored a career high 6 points against Jacksonville; pulled down a season-high 5 rebounds against Texas A&M-Corpus Christi
- Grabbed a rebound in 4 minutes in her collegiate basketball debut against Maine
- Led Auburn with season-high 6 assists against Alabama A&M
- Joined the women's basketball team for her final year of eligibility after playing on the Auburn soccer team for four years
- Was co-captain of the 2011 SEC Tournament Champion Auburn soccer team; Named SEC Soccer Co-Defensive Player of the Year in 2011
- Holds the Auburn career record for career matches started and is second in career matches played
- Was an All-State basketball selection at Nerinx Hall in St. Louis, Mo.

Opponent	Start	Min.	FG-A	3PT-A	FT-A	O-D-T	PF	Asst.	TO	Blk.	Stl.	Pts.
vs. Maine	4	0-0	0-0	0-0	0-0	0-1-1	0	0	1	0	0	0
at North Carolina State	1	0-0	0-0	0-0	0-0	0-0-0	0	0	0	0	0	0
ALABAMA STATE	13	1-2	0-0	0-1	0-2-2	2	6	1	0	2	2	2
ALABAMA A&M	11	0-2	0-0	0-0	0-1-1	0	2	1	2	1	0	0
vs. San Diego State	1	0-0	0-0	0-0	0-0-0	0	0	0	0	0	0	0
vs. Texas A&M-Corpus Christi	20	0-4	0-0	0-1	1-4-5	2	2	0	0	1	0	0
at Tulane	16	1-6	0-2	0-0	2-1-3	4	3	0	0	0	2	2
HOFSTRA	7	0-0	0-0	0-0	0-1-1	0	0	0	0	0	0	0
at George Washington	1	0-0	0-0	0-0	0-0-0	0	0	0	0	0	0	0
TEMPLE	1	0-1	0-0	0-0	0-0-0	0	0	0	0	0	0	0
TENNESSEE-CHATTANOOGA	5	0-0	0-0	0-0	1-0-1	1	1	0	0	0	0	0
JACKSONVILLE	22	3-5	0-1	0-0	0-2-2	2	2	0	0	1	6	6
SAMFORD	11	2-2	0-0	1-1	3-1-4	0	2	2	0	1	5	5
ARKANSAS	9	1-2	0-0	0-0	0-2-2	0	2	0	0	0	2	2
at Missouri	14	0-2	0-1	0-0	1-2-3	0	0	3	0	0	0	0
OLE MISS	8	0-2	0-0	0-0	0-1-1	1	0	1	0	0	0	0
at Texas A&M	13	0-1	0-0	2-2	1-1-2	0	1	0	0	0	2	2
TENNESSEE	7	0-1	0-0	0-0	0-0-0	3	0	0	0	2	0	0
at Kentucky	16	1-2	0-0	1-2	2-1-3	3	2	3	0	2	3	3
at Alabama	11	1-2	0-0	1-1	1-2-3	4	0	1	0	0	3	3
LSU	10	0-2	0-0	3-4	3-0-3	1	2	2	0	3	3	3
at South Carolina	11	1-1	0-0	0-0	1-1-2	0	0	1	0	0	2	2
at Georgia	12	0-3	0-0	0-0	0-0-0	2	2	2	0	0	0	0
FLORIDA	17	1-3	0-0	0-0	3-1-4	1	0	2	0	2	2	2
ALABAMA	7	0-1	0-0	0-0	0-2-2	2	0	2	0	0	0	0
at Tennessee	13	0-0	0-0	0-0	1-0-1	1	1	0	0	1	0	0
MISSOURI	1	0-0	0-0	0-0	1-0-1	1	0	0	0	0	0	0
at Vanderbilt	2	0-0	0-0	0-0	0-0-0	1	0	1	0	0	0	0
MISSISSIPPI STATE	11	1-2	0-0	0-0	2-0-2	2	2	0	0	2	2	2
vs. LSU	13	0-4	0-0	0-0	2-2-4	1	1	0	0	0	0	0

KING CAREER STATISTICS

Year	GP-GS	FG-FGA	Pct	3FG-FGA	Pct	FT-FTA	Pct	O-D-T (Reb.)	Avg	PF	FO	Asst	TO	Blk	Stl	Pts	Avg
2012-13	30-0	13-50	.260	0-4	.000	8-12	.667	25-28-53	1.8	34	0	31	23	2	18	34	1.1
TOTAL	30-0	13-50	.260	0-4	.000	8-12	.667	25-28-53	1.8	34	0	31	23	2	18	34	1.1

SEASON HIGHS

Points

6 vs. Jacksonville (12/22/12)

Rebounds

5 vs. Texas A&M-CC (11/24/12)

Assists

6 vs. Alabama State (11/15/12)

Blocks

2 vs. Alabama A&M (11/18/12)

Steals

3 vs. LSU (1/31/13)

Field Goals

3 vs. Jacksonville (12/22/12)

Field Goal Attempts

6 at Tulane (11/28/12)

3-Point Field Goals

3-Point FG Attempts

2 at Tulane (11/28/12)

Free Throws

3 vs. LSU (1/31/13)

Free Throw Attempts

4 vs. LSU (1/31/13)



Najat OUARDAD

#3

Senior • Guard • 5-1

Orleans, France

Pensacola State College / Oak Ridge (N.C.) Military Academy / Forsyth (N.C.) Country Day

NOTES:

- Has five games this season with five or more steals
- Never had a double-digit assists game at Auburn, now has three this season
- Is 16th all-time at Auburn in career assists and is 111th among active SEC players
- Dished out career-high 14 assists against Ole Miss, a mark that ranks 15th all-time at AU and is the most for a Tiger since 1988
- The 14 assists are the most in the SEC this season and are tied for 4th in the nation this season
- Currently is 2nd in the SEC and is 23rd in the country in assists per game with 5.9 per game; is also 3rd in the SEC and 40th in the country with 2.7 steals per game
- Had a career outing against Samford with then-career highs of 14 points, 11 assists and 9 steals, tallying her first career double-double
- The double-double was the 25th all-time at Auburn with assists and was the first for the Tigers in two years
- Her 11 assists are tied for 19th all-time at AU in single-game assists while the 9 steals are tied for 4th all-time at Auburn

Opponent	Start	Min.	FG-A	3PT-A	FT-A	O-D-T	PF	Asst.	TO	Blk.	St.	Pts.
vs. Maine	*	30	4-9	3-6	0-0	2-4-6	0	6	2	0	2	11
at North Carolina State	*	36	4-10	1-3	2-3	0-5-5	1	4	6	0	2	11
ALABAMA STATE	*	20	0-1	0-1	0-1	1-3-4	2	5	3	0	2	0
ALABAMA A&M	*	19	1-3	1-1	1-2	0-0-0	1	4	1	0	5	4
vs. San Diego State	*	29	1-3	0-2	2-2	1-5-6	1	4	4	0	0	4
vs. Texas A&M-Corpus Christi*		26	2-3	0-0	0-0	0-3-3	2	8	4	0	3	4
at Tulane	*	33	0-2	0-1	2-2	3-3-6	2	7	2	0	1	2
HOFSTRA	*	33	3-5	2-4	0-2	2-1-3	2	8	5	0	3	8
at George Washington	*	34	2-8	1-3	5-8	4-5-9	1	7	4	0	3	10
TEMPLE	*	33	1-3	0-1	0-0	0-3-3	1	8	8	0	5	2
TENNESSEE-CHATTANOOGA*		27	2-5	0-2	0-0	1-3-4	3	5	5	0	2	4
JACKSONVILLE	*	20	0-0	0-0	0-0	1-1-2	0	9	2	0	2	0
SAMFORD	*	34	5-7	3-4	1-2	1-0-1	1	11	3	0	9	14
ARKANSAS	*	37	2-3	0-0	0-0	1-4-5	3	5	7	0	5	4
at Missouri	*	37	0-4	0-1	2-2	1-3-4	4	10	4	0	4	2
OLE MISS	*	34	0-1	0-1	0-0	1-4-5	2	14	5	0	3	0
at Texas A&M	*	35	2-5	0-2	2-2	0-2-2	4	7	5	0	4	6
TENNESSEE	*	39	4-10	1-4	2-3	2-3-5	5	8	6	0	4	11
at Kentucky	*	24	1-3	0-0	0-0	0-3-3	3	1	8	0	0	2
at Alabama	*	35	1-9	0-3	0-0	3-6-9	1	4	3	0	1	2
LSU	*	33	1-6	0-3	0-0	1-4-5	2	5	6	0	2	2
at South Carolina	*	34	3-7	1-3	0-0	1-2-3	4	5	4	0	0	7
at Georgia	*	31	0-5	0-3	0-2	0-5-5	2	3	2	0	1	0
FLORIDA						-- DID NOT DRESS --						
ALABAMA						-- DID NOT DRESS --						
at Tennessee						-- DID NOT DRESS --						
MISSOURI		19	1-3	1-2	3-5	0-1-1	1	0	3	0	1	6
at Vanderbilt	*	33	3-7	1-2	0-0	1-2-3	3	2	3	0	4	7
MISSISSIPPI STATE	*	30	1-4	1-3	6-8	1-3-4	3	8	5	0	5	9
vs. LSU	*	25	2-2	1-1	2-2	2-1-3	1	1	5	0	0	7

OUARDAD CAREER STATISTICS

Year	GP-GS	FG-FGA	Pct	3FG-FGA	Pct	FT-FTA	Pct	O-D-T (Reb.)	Avg	PF	FO	Asst	TO	Blk	Stl	Pts	Avg
2011-12	30-18	36-110	.327	11-49	.224	11-17	.647	22-41-63	2.1	60	0	81	95	0	52	94	3.1
2012-13	27-26	46-128	.359	17-56	.304	30-46	.652	30-79-109	4.0	55	1	159	115	0	73	139	5.1
TOTAL	57-44	82-238	.345	28-105	.267	41-63	.651	52-120-172	3.0	115	1	240	210	0	125	233	4.1

SEASON HIGHS

Points

14 vs. Samford (12/29/12)

Rebounds

9 twice, last at Alabama (1/24/13)

Assists

14 vs. Ole Miss (1/10/13)

Blocks

Steals

9 vs. Samford (12/29/12)

Field Goals

5 vs. Samford (12/29/12)

Field Goal Attempts

10 twice, last vs. Tennessee (1/17/13)

3-Point Field Goals

3 twice, last vs. Samford (12/29/12)

3-Point FG Attempts

6 vs. Maine (11/9/12)

Free Throws

5 at George Washington (12/12/12)

Free Throw Attempts

8 at George Washington (12/12/12)

CAREER HIGHS

Points

14 vs. Samford (12/29/12)

Rebounds

9 twice, last at Alabama (1/24/13)

Assists

14 vs. Ole Miss (1/10/13)

Blocks

Steals

9 vs. Samford (12/29/12)

Field Goals

5 vs. Samford (12/29/12)

Field Goal Attempts

10 twice, last vs. Tennessee (1/17/13)

3-Point Field Goals

3 twice, last vs. Samford (12/29/12)

3-Point FG Attempts

6 vs. Maine (11/9/12)

Free Throws

9 at George Washington (12/12/12)

Free Throw Attempts

8 at George Washington (12/12/12)



Pascale WEST

#20

Senior • Center • 6-8

LaGrange, Ga.

Troup County Comprehensive High School

NOTES:

- Tied her season highs with 2 rebounds and 2 blocks vs. Mississippi State in the regular-season finale
- Scored a career-high 6 points against Alabama A&M; tied it against Jacksonville
- Scored 2 points with a rebound against Maine in the season opener
- Is the tallest player in the SEC
- Her 22 blocks during the 2009-10 season rank her ninth all-time among Auburn freshmen
- Majoring in apparel merchandising and makes many of her own clothes

Opponent	Start	Min.	FG-A	3PT-A	FT-A	O-D-T	PF	Ast.	TO	Blk.	St.	Pts.
vs. Maine	7		1-1	0-0	0-0	0-1-1	0	0	2	0	0	2
at North Carolina State						-- DID NOT PLAY --						
ALABAMA STATE	11		0-2	0-0	0-0	1-0-1	3	0	0	2	2	0
ALABAMA A&M	14		3-5	0-0	0-0	0-1-1	2	0	0	0	0	6
vs. San Diego State	1		0-0	0-0	0-0	0-0-0	0	0	0	0	0	0
vs. Texas A&M-Corpus Christi						-- DID NOT PLAY --						
at Tulane						-- DID NOT PLAY --						
HOFSTRA	2		0-1	0-0	0-0	0-1-1	1	0	0	0	0	0
at George Washington						-- DID NOT PLAY --						
TEMPLE	2		0-0	0-0	0-0	0-0-0	0	0	0	0	0	0
TENNESSEE-CHATTANOOGA						-- DID NOT PLAY --						
JACKSONVILLE	13		3-4	0-0	0-0	0-2-2	3	0	1	1	0	6
SAMFORD	7		1-1	0-0	0-0	0-1-1	1	0	0	0	0	2
ARKANSAS	0+		0-0	0-0	0-0	0-0-0	0	0	0	0	0	0
at Missouri						-- DID NOT DRESS --						
OLE MISS	2		0-0	0-0	0-0	0-0-0	0	0	0	0	0	0
at Texas A&M						-- DID NOT PLAY --						
TENNESSEE						-- DID NOT PLAY --						
at Kentucky	4		0-0	0-0	0-0	0-1-1	0	0	0	0	0	0
at Alabama						-- DID NOT PLAY --						
LSU						-- DID NOT PLAY --						
at South Carolina	7		0-1	0-0	0-0	0-0-0	0	0	0	0	0	0
at Georgia						-- DID NOT PLAY --						
FLORIDA	3		0-0	0-0	0-0	0-2-2	0	0	2	0	0	0
ALABAMA	9		1-1	0-0	0-0	0-1-1	0	1	0	0	0	2
at Tennessee	2		0-2	0-0	0-0	1-1-2	0	0	0	0	0	0
MISSOURI						-- DID NOT PLAY --						
at Vanderbilt						-- DID NOT PLAY --						
MISSISSIPPI STATE	5		0-0	0-0	0-0	1-1-2	1	0	2	2	0	0
vs. LSU						-- DID NOT PLAY --						

WEST CAREER STATISTICS

Year	GP-GS	FG-FGA	Pct	3FG-FGA	Pct	FT-FTA	Pct	O-D-T (Reb.)	Avg	PF	FO	Ast	TO	Blk	Stl	Pts	Avg
2009-10	24-0	7-15	.467	0-0	.000	4-11	.364	9-23-32	1.3	31	0	5	14	22	6	18	0.8
2010-11	13-0	5-8	.625	0-0	.000	1-6	.167	1-5-6	0.5	15	0	1	9	3	1	11	0.8
2011-12	18-0	1-8	.125	0-0	.000	2-2	1.000	6-9-15	0.8	17	0	2	4	5	1	4	0.2
2012-13	16-0	9-18	.500	0-0	.000	0-0	.000	3-12-15	0.9	11	0	1	7	5	2	18	1.1
TOTAL	71-0	22-49	.449	0-0	.000	7-19	.368	19-49-68	1.0	74	0	9	34	35	10	51	0.7

SEASON HIGHS

Points

6 twice, last vs. Jacksonville (12/22/12)

Rebounds

2 4 times, last vs. Miss. State (3/3/13)

Assists

1 vs. Alabama (2/17/13)

Blocks

2 twice, last vs. Miss. State (3/3/13)

Steals

2 vs. Alabama State (11/15/12)

Field Goals

3 twice, last vs. Jacksonville (12/22/12)

Field Goal Attempts

5 vs. Alabama A&M (11/18/12)

3-Point Field Goals

3-Point FG Attempts

Free Throws

Free Throw Attempts

CAREER HIGHS

Points

6 twice, last vs. Jacksonville (12/22/12)

Rebounds

5 vs. Alabama A&M (11/19/09)

Assists

1 5 times, last vs. Alabama (2/17/13)

Blocks

7 vs. Alabama A&M (11/19/09)

Steals

2 vs. Alabama State (11/15/12)

Field Goals

3 twice, last vs. Jacksonville (12/22/12)

Field Goal Attempts

5 vs. Alabama A&M (11/18/12)

3-Point Field Goals

N/A

3-Point FG Attempts

N/A

Free Throws

2 at Mercer (11/11/11)

Free Throw Attempts

4 vs. Florida A&M (11/28/09)

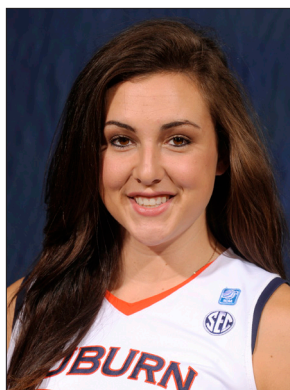

Peyton DAVIS

#34

Junior • Center • 6-5

Pinson, Ala.

Mortimer Jordan High School

NOTES:

- Tallied her second career double-double with 12 points and 11 rebounds at Alabama
- Pulled down 17 rebounds against Arkansas, a mark that ranks 27th all-time at AU in single-game rebounds and most for an AU player since 2010
- Notched her first career double-double against Hofstra with 13 points and 12 rebounds
- Her double-double was the first for Auburn since Blanche Alverson tallied one in the 2011-12 season-opener at Mercer
- Had career outing against Texas A&M-Corpus Christi with 15 points and 6 rebounds, has scored in double figures three times this season
- Earned her first career start, tying her then-career high with 6 points along with 3 rebounds against Maine
- Started in all four games and averaged 6.5 points per game during Auburn's 2012 Australian Summer Tour
- A two-sport star athlete in high school, also fielded several NCAA Division I volleyball offers; also holds a black belt in Taekwondo

Opponent	Start	Min.	FG-A	3PT-A	FT-A	O-D-T	PF	Asst.	TO	Blk.	St.	Pts.
vs. Maine	*	25	3-5	0-0	0-1	2-1-3	2	0	1	0	0	6
at North Carolina State	*	20	2-2	0-0	1-4	3-2-5	5	0	0	0	1	5
ALABAMA STATE	*	21	4-8	0-0	4-6	3-4-7	2	1	1	1	0	12
ALABAMA A&M	*	22	3-6	0-0	3-3	2-4-6	0	1	2	1	3	9
vs. San Diego State	*	24	0-4	0-0	1-2	0-2-2	3	0	2	0	1	1
vs. Texas A&M-Corpus Christi*	33	6-11	0-0	3-5	5-1-6	3	1	3	0	0	15	
at Tulane	*	23	1-6	0-0	2-5	2-7-9	2	0	2	0	0	4
HOFSTRA	*	29	6-12	0-0	1-4	5-7-12	3	1	3	3	3	13
at George Washington	*	14	1-2	0-0	0-2	0-3-3	1	0	1	2	0	2
TEMPLE	*	24	4-6	0-0	0-1	4-3-7	4	1	5	3	2	8
TENNESSEE-CHATTANOOGA*	19	1-1	0-0	1-6	0-2-2	1	0	2	1	0	3	
JACKSONVILLE	*	10	4-5	0-0	0-0	1-1-2	1	0	0	0	0	8
SAMFORD	*	18	3-5	0-0	0-1	3-2-5	4	0	1	1	0	6
ARKANSAS	*	31	2-9	0-0	1-3	10-7-17	4	0	3	3	2	5
at Missouri	*	15	0-3	0-0	0-0	0-0-0	1	0	0	0	2	0
OLE MISS	*	14	1-2	0-0	1-4	2-3-5	4	0	1	0	1	3
at Texas A&M	*	18	1-3	0-0	0-2	2-1-3	5	0	1	0	0	2
TENNESSEE	*	23	3-4	0-0	4-4	1-4-5	4	1	2	0	2	10
at Kentucky	*	20	4-4	0-0	3-3	2-3-5	3	1	2	0	0	11
at Alabama	*	30	5-14	0-0	2-6	3-8-11	2	0	2	1	0	12
LSU	*	25	4-8	0-0	0-1	2-4-6	4	0	0	0	3	8
at South Carolina	*	13	1-2	0-0	0-0	0-1-1	4	1	2	0	1	2
at Georgia	*	25	5-7	0-0	0-1	3-2-5	3	0	3	1	0	10
FLORIDA	*	22	0-5	0-0	3-4	1-2-3	4	0	1	2	0	3
ALABAMA	*	29	3-5	0-0	0-0	2-5-7	3	0	1	0	1	6
at Tennessee	*	25	2-7	0-0	0-0	3-2-5	5	2	4	1	2	4
MISSOURI	*	16	0-1	0-0	0-2	3-2-5	3	0	3	0	1	0
at Vanderbilt	*	9	2-5	0-0	1-2	1-0-1	4	0	2	0	0	5
MISSISSIPPI STATE	*	15	1-4	0-0	0-2	0-0-0	4	1	2	0	0	2
vs. LSU	*	18	2-4	0-0	1-1	3-0-3	2	0	1	1	0	5

DAVIS CAREER STATISTICS

Year	GP-GS	FG-FGA	Pct	3FG-FGA	Pct	FT-FTA	Pct	O-D-T (Reb.)	Avg	PF	FO	Asst	TO	Blk	Stl	Pts	Avg
2010-11	26-0	12-41	.293	0-0	.000	9-15	.600	18-16-34	1.3	38	0	7	13	7	4	33	1.3
2011-12	19-0	3-13	.231	0-0	.000	1-5	.200	10-13-23	1.2	15	0	1	12	4	3	7	0.4
2012-13	30-30	74-160	.463	0-0	.000	32-75	.427	68-83-151	5.0	90	3	11	53	21	25	180	6.0
TOTAL	75-30	89-214	.416	0-0	.000	42-95	.442	96-112-208	2.8	143	3	19	78	32	32	220	2.9

SEASON HIGHS

Points

15 vs. Texas A&M-CC (11/24/12)

Rebounds

17 vs. Arkansas (1/3/13)

Assists

2 at Tennessee (2/21/13)

Blocks

3 3 times, last vs. Arkansas (1/3/13)

Steals

3 3 times, last vs. LSU (1/31/13)

Field Goals

6 twice, last vs. Hofstra (12/9/12)

Field Goal Attempts

12 vs. Hofstra (12/9/12)

3-Point Field Goals

3-Point FG Attempts

Free Throws

4 twice, last vs. Tennessee (1/17/13)

Free Throw Attempts

6 twice, last vs. UTC (12/19/12)

CAREER HIGHS

Points

15 vs. Texas A&M-CC (11/24/12)

Rebounds

17 vs. Arkansas (1/3/13)

Assists

2 at Tennessee (2/21/13)

Blocks

3 3 times, last vs. Temple (12/16/12)

Steals

3 twice, last vs. Hofstra (12/9/12)

Field Goals

6 twice, last vs. Hofstra (12/9/12)

Field Goal Attempts

12 vs. Hofstra (12/9/12)

3-Point Field Goals

N/A

3-Point FG Attempts

N/A

Free Throws

4 twice, last vs. Tennessee (1/17/13)

Free Throw Attempts

6 vs. Alabama State (11/15/12)



Tyrese TANNER

#32

Junior • Forward • 6-1

Birmingham, Ala.

Hoover High School

NOTES:

- Has scored in double figures in nine of last 10 games
- Scored 20 points with career-high 4 steals at Tennessee, her third 20-point game of the season
- Set a career-high with 5 assists at George Washington; has twice reached her career mark of 4 steals, most recently vs. Mississippi State
- Named SEC Player of the Week on Nov. 12, the first such honor of her career
- Named to Sheraton Raleigh Wolfpack Invitational All-Tournament Team and the Omni Hotels Classic All-Tournament Team
- Led Auburn in scoring last season with 10.6 points per game, becoming the first sophomore to lead the team in scoring since DeWanna Bonner in 2006-07
- Named to the 2012 College Sports Madness Preseason All-SEC Third Team
- Will play alongside her younger sister, Tra'cee Tanner, who is a freshman on the team this season
- The Tanner sisters are the third set of sisters to play together at Auburn, joining Sherell and Reneisha Hobbs, and Ruthie and Mae Ola Bolton

Opponent	Start	Min.	FG-A	3PT-A	FT-A	O-D-T	PF	Asst.	TO	Blk.	Stl.	Pts.
vs. Maine	*	31	6-14	1-5	2-3	6-3-9	0	3	0	1	1	15
at North Carolina State	*	36	7-20	1-4	11-12	5-3-8	5	2	2	1	3	26
ALABAMA STATE	*	28	6-14	0-1	1-4	3-4-7	1	1	0	2	1	13
ALABAMA A&M	*	15	2-6	0-0	1-1	0-0-0	1	3	1	0	1	5
vs. San Diego State	*	29	6-14	0-1	5-5	0-4-4	3	0	4	0	3	17
vs. Texas A&M-Corpus Christi*	*	21	4-6	0-1	3-3	0-4-4	2	0	3	3	2	11
at Tulane	*	18	2-8	0-0	0-0	0-0-0	4	0	5	1	3	4
HOFSTRA	*	33	4-18	0-2	5-6	1-2-3	1	2	1	1	3	13
at George Washington	*	37	4-16	0-1	0-0	2-3-5	3	5	4	3	3	8
TEMPLE	*	34	8-14	0-0	2-2	2-0-2	0	2	0	2	2	18
TENNESSEE-CHATTANOOGA*	*	31	2-4	0-1	1-2	4-4-8	3	0	4	0	3	5
JACKSONVILLE	*	23	7-15	0-0	2-3	3-0-3	1	1	1	1	3	16
SAMFORD	*	30	4-9	0-1	3-4	0-2-2	2	0	1	0	2	11
ARKANSAS	*	36	5-16	0-1	5-6	3-3-6	2	1	0	1	1	15
at Missouri	*	31	7-14	0-2	6-7	0-1-1	5	1	0	1	3	20
OLE MISS	*	31	6-9	0-0	2-2	2-1-3	2	0	3	2	1	14
at Texas A&M	*	26	7-14	0-0	1-2	1-2-3	4	1	0	1	1	15
TENNESSEE	*	38	5-14	0-0	0-0	2-3-5	4	1	2	1	1	10
at Kentucky	*	28	1-8	0-0	5-7	0-4-4	3	1	5	0	1	7
at Alabama	*	26	2-8	0-1	3-6	2-1-3	5	0	4	1	2	7
LSU	*	35	7-14	0-0	3-4	1-3-4	5	1	3	1	2	17
at South Carolina	*	36	4-11	0-1	2-2	2-2-4	5	3	0	0	0	10
at Georgia	*	32	2-7	0-0	1-2	2-4-6	4	4	2	0	1	5
FLORIDA	*	31	8-13	1-1	0-0	1-1-2	4	1	2	1	0	17
ALABAMA	*	37	5-14	0-0	4-5	3-2-5	3	4	2	0	1	14
at Tennessee	*	28	8-12	2-3	2-3	0-1-1	2	1	2	2	4	20
MISSOURI	*	20	3-13	0-1	5-6	1-2-3	4	2	1	1	2	11
at Vanderbilt	*	34	6-12	0-1	2-3	6-0-6	4	0	3	1	2	14
MISSISSIPPI STATE	*	34	6-15	0-0	7-8	1-1-2	1	1	5	0	4	19
vs. LSU	*	29	4-15	0-2	3-6	1-4-5	3	1	0	1	2	11

TANNER CAREER STATISTICS

Year	GP-GS	FG-FGA	Pct	3FG-FGA	Pct	FT-FTA	Pct	O-D-T (Reb.)	Avg	PF	FO	Asst	TO	Blk	Stl	Pts	Avg
2010-11	32-3	53-159	.333	6-37	.162	43-64	.672	48-53-101	3.2	57	1	27	48	24	21	155	4.8
2011-12	30-18	113-278	.406	7-29	.241	84-130	.646	51-64-115	3.8	78	2	33	66	24	36	317	10.6
2012-13	30-30	148-367	.403	5-30	.167	87-114	.763	54-64-118	3.9	86	5	42	60	29	58	388	12.9
TOTAL	92-51	314-804	.391	18-96	.188	214-308	.695	153-181-334	3.6	221	8	102	174	77	115	860	9.3

SEASON HIGHS

Points

26 vs. North Carolina State (11/10/12)

Rebounds

9 vs. Maine (11/9/12)

Assists

5 at George Washington (12/12/12)

Blocks

3 twice, last at GW (12/12/12)

Steals

4 twice, last vs. Miss. State (3/3/13)

Field Goals

8 3 times, last at Tennessee (2/21/13)

Field Goal Attempts

20 vs. North Carolina State (11/10/12)

3-Point Field Goals

2 at Tennessee (2/21/13)

3-Point FG Attempts

5 vs. Maine (11/9/12)

Free Throws

11 vs. North Carolina State (11/10/12)

Free Throw Attempts

12 vs. North Carolina State (11/10/12)

CAREER HIGHS

Points

26 vs. North Carolina State (11/10/12)

Rebounds

9 vs. Maine (11/9/12)

Assists

5 at George Washington (12/12/12)

Blocks

4 vs. Georgia (1/8/12)

Steals

4 twice, last vs. Miss. State (3/3/13)

Field Goals

8 4 times, last at Tennessee (2/21/13)

Field Goal Attempts

20 vs. North Carolina State (11/10/12)

3-Point Field Goals

4 vs. Belmont (11/15/11)

3-Point FG Attempts

5 3 times, last vs. Maine (11/9/12)

Free Throws

11 vs. North Carolina State (11/10/12)

Free Throw Attempts

14 at Arkansas (1/15/12)



Hasina MUHAMMAD

#00

Sophomore • Guard • 6-1

Memphis, Tenn.

Ridgeway High School

NOTES:

- Selected to coaches' All-SEC Second Team
- Scored career high 24 points at Missouri on Jan. 6; followed up with a 22-point performance against Ole Miss
- Scored 700th career point at Vanderbilt, becoming the 42nd Tiger all-time to score 700 career points
- Named SEC Player of the Week for the first time in her career on Dec. 17
- Notched her first career double-double at George Washington with 21 points and 10 rebounds; also tallied 9 steals in the win
- Her nine steals at George Washington rank her 4th all-time at Auburn in single-game steals and are the most for an AU player in almost 20 years
- Has scored in double figures in 25 games this season, scoring 20 or more in seven, leading Auburn in scoring 11 times
- Named to Sheraton Raleigh Wolfpack Invitational All-Tournament Team
- Led Auburn in scoring on the 2012 Australian Summer Tour, averaging 23.3 points per game; Scored tour-high 29 points against the WNBL's Sydney Flames

Opponent	Start	Min.	FG-A	3PT-A	FT-A	O-D-T	PF	Asst.	TO	Blk.	St.	Pts.
vs. Maine		25	8-23	3-6	1-2	1-2-3	1	1	1	1	2	20
at North Carolina State		29	4-15	0-3	4-4	1-2-3	4	1	2	0	1	12
ALABAMA STATE	*	22	7-13	0-0	1-2	3-3-6	0	2	1	1	3	15
ALABAMA A&M	*	19	10-14	0-0	1-2	4-3-7	3	2	1	0	1	21
vs. San Diego State	*	28	2-12	0-0	6-10	3-3-6	0	3	2	1	1	10
vs. Texas A&M-Corpus Christi*		19	6-9	1-1	3-4	3-1-4	3	1	5	1	4	16
at Tulane	*	33	8-18	0-0	5-9	7-1-8	3	2	1	2	1	21
HOFSTRA	*	28	5-9	0-0	2-5	3-2-5	3	2	2	1	2	12
at George Washington	*	30	5-15	0-0	5-9	3-7-10	3	1	5	2	9	21
TEMPLE	*	32	7-13	0-1	2-4	2-4-6	1	6	5	3	5	16
TENNESSEE-CHATTANOOGA*		37	9-23	0-1	1-3	1-4-5	1	1	3	1	3	19
JACKSONVILLE	*	26	5-12	0-0	0-0	1-4-5	2	3	1	1	1	10
SAMFORD	*	29	7-12	0-0	5-7	2-3-5	2	4	1	1	4	19
ARKANSAS	*	35	6-19	0-0	1-2	3-4-7	0	4	2	3	3	13
at Missouri	*	38	10-18	0-0	4-5	1-3-4	2	2	2	2	0	24
OLE MISS	*	28	11-18	0-0	0-1	4-4-8	1	2	4	0	2	22
at Texas A&M	*	32	9-24	0-0	0-1	5-3-8	3	2	3	1	1	18
TENNESSEE	*	35	7-17	0-0	1-3	2-5-7	0	0	5	1	2	15
at Kentucky	*	30	6-14	0-0	1-2	0-0-0	2	0	4	1	1	13
at Alabama	*	32	5-10	0-0	3-5	1-3-4	3	0	4	3	3	13
LSU	*	33	4-15	0-1	3-4	3-1-4	1	2	3	1	4	11
at South Carolina	*	26	2-13	0-0	3-4	1-0-1	2	1	4	0	2	7
at Georgia	*	32	9-13	1-1	1-4	4-3-7	3	0	5	3	0	20
FLORIDA	*	33	3-14	0-2	4-4	1-4-5	4	0	0	3	2	10
ALABAMA	*	30	6-12	0-0	3-4	1-3-4	1	4	3	0	2	15
at Tennessee	*	26	3-12	0-0	0-2	1-3-4	0	2	6	0	2	6
MISSOURI	*	33	6-11	0-1	1-2	0-2-2	1	3	3	4	2	13
at Vanderbilt	*	28	3-12	0-0	1-2	1-3-4	2	1	3	1	4	7
MISSISSIPPI STATE	*	26	2-4	0-0	2-2	0-3-3	1	4	3	0	0	6
vs. LSU	*	30	2-7	0-0	0-0	1-0-1	5	2	2	1	2	4

MUHAMMAD CAREER STATISTICS

Year	GP-GS	FG-FGA	Pct	3FG-FGA	Pct	FT-FTA	Pct	O-D-T (Reb.)	Avg	PF	FO	Asst	TO	Blk	Stl	Pts	Avg
2011-12	30-16	119-308	.386	11-34	.324	37-64	.578	58-54-112	3.7	51	1	38	77	31	40	286	9.5
2012-13	30-28	180-421	.428	5-17	.294	64-108	.593	63-83-146	4.9	57	1	58	86	39	69	429	14.3
TOTAL	60-44	299-729	.410	16-51	.314	101-172	.587	121-137-258	4.3	108	2	96	163	70	109	715	11.9

SEASON HIGHS

Points		
24	at Missouri	(1/6/13)
Rebounds		
10	at George Washington	(12/12/12)
Assists		
6	vs. Temple	(12/16/12)
Blocks		
4	vs. Missouri	(2/24/13)
Steals		
9	at George Washington	(12/12/12)
Field Goals		
11	vs. Ole Miss	(1/10/13)
Field Goal Attempts		
24	at Texas A&M	(1/13/13)
3-Point Field Goals		
3	vs. Maine	(11/9/12)
3-Point FG Attempts		
6	vs. Maine	(11/9/12)
Free Throws		
6	vs. San Diego State	(11/23/12)
Free Throw Attempts		
10	vs. San Diego State	(11/23/12)

CAREER HIGHS

Points		
24	at Missouri	(1/6/13)
Rebounds		
10	at George Washington	(12/12/12)
Assists		
6	vs. Temple	(12/16/12)
Blocks		
4	vs. Florida	(3/1/12)
Steals		
9	at George Washington	(12/12/12)
Field Goals		
11	vs. Ole Miss	(1/10/13)
Field Goal Attempts		
24	at Texas A&M	(1/13/13)
3-Point Field Goals		
3	twice, last vs. Maine	(11/9/12)
3-Point FG Attempts		
6	vs. Maine	(11/9/12)
Free Throws		
9	vs. Georgia	(1/8/12)
Free Throw Attempts		
11	vs. Georgia	(1/8/12)



Courtney STRAIN

#11

Redshirt Sophomore • Guard • 5-9

Woodland, Ala.

Woodland High School

NOTES:

- Will be out for the remainder of the 2012-13 season
- Tied her career high with 4 rebounds against Temple
- Had a career night against TAMU-CC, setting career highs of 14 points and 2 steals
- Scored in double figures for the first time this season against Alabama A&M with 12 points
- Made her first start in almost two years against Maine, scoring 2 points with a steal
- Missed most of last season with an injury, playing in just seven games
- Broke the Alabama state scoring record as a junior in high school, finished her career with 5,283 points - more than 1,000 than her nearest competitor
- Was also a varsity cheerleader for six years, serving as captain as a senior, graduated as salutatorian of her senior class

Opponent	Start	Min.	FG-A	3PT-A	FT-A	O-D-T	PF	Ast.	TO	Blk.	St.	Pts.
vs. Maine	*	13	1-6	0-3	0-0	0-0-0	1	0	1	0	1	2
at North Carolina State	*	15	0-3	0-0	0-0	0-0-0	3	0	1	0	0	0
ALABAMA STATE		15	1-6	0-3	2-2	1-2-3	0	2	1	0	1	4
ALABAMA A&M		20	5-8	1-1	1-2	1-1-2	0	1	1	0	1	12
vs. San Diego State		16	2-3	1-1	0-0	0-0-0	2	0	1	0	0	5
vs. Texas A&M-Corpus Christi		25	7-8	0-1	0-0	0-1-1	0	0	1	0	2	14
at Tulane		10	1-2	0-1	0-0	1-0-1	0	0	0	0	0	2
HOFSTRA		11	2-6	0-1	0-0	0-0-0	1	1	0	0	0	4
at George Washington		15	1-3	0-1	1-2	0-0-0	2	0	0	0	0	3
TEMPLE		16	2-6	0-1	0-0	1-3-4	1	1	1	0	0	4
TENNESSEE-CHATTANOOGA		7	1-2	0-0	0-0	0-1-1	0	0	0	0	0	2
JACKSONVILLE						-- DID NOT DRESS --						
SAMFORD		10	1-3	0-2	0-0	0-0-0	0	1	1	0	2	2
ARKANSAS		1	0-0	0-0	0-0	0-0-0	0	0	0	0	0	0
at Missouri		3	0-0	0-0	0-0	0-2-2	0	1	0	0	0	0
OLE MISS		11	0-3	0-2	0-0	0-0-0	1	0	3	0	1	0
at Texas A&M						-- DID NOT DRESS --						
TENNESSEE						-- DID NOT DRESS --						
at Kentucky						-- DID NOT DRESS --						
at Alabama						-- DID NOT DRESS --						
LSU						-- DID NOT DRESS --						
at South Carolina						-- DID NOT DRESS --						
at Georgia						-- DID NOT DRESS --						
FLORIDA						-- DID NOT DRESS --						
ALABAMA						-- DID NOT DRESS --						
at Tennessee						-- DID NOT DRESS --						
MISSOURI						-- DID NOT DRESS --						
at Vanderbilt						-- DID NOT DRESS --						
MISSISSIPPI STATE						-- DID NOT DRESS --						
vs. LSU						-- DID NOT DRESS --						

STRAIN CAREER STATISTICS

Year	GP-GS	FG-FGA	Pct	3FG-FGA	Pct	FT-FTA	Pct	O-D-T (Reb.)	Avg	PF	FO	Ast	TO	Blk	Stl	Pts	Avg
2010-11	24-1	24-76	.316	5-19	.263	8-15	.533	6-14-20	0.8	13	0	7	16	0	7	61	2.5
2011-12	7-0	4-23	.174	0-2	.000	4-4	1.000	3-0-3	0.4	3	0	2	6	0	0	12	1.7
2012-13	15-2	24-59	.407	2-17	.118	4-6	.667	4-10-14	0.9	11	0	7	11	0	8	54	3.6
TOTAL	46-3	52-158	.329	7-38	.184	16-25	.640	13-24-37	0.8	27	0	16	33	0	15	127	2.8

SEASON HIGHS

Points		
14	vs. Texas A&M-CC	(11/24/12)
Rebounds		
4	vs. Temple	(12/16/12)
Assists		
2	vs. Alabama State	(11/15/12)
Blocks		

Steals		
2	twice, last vs. Samford	(12/29/12)
Field Goals		
7	vs. Texas A&M-CC	(11/24/12)
Field Goal Attempts		
8	twice, last vs. TAMU-CC	(11/24/12)
3-Point Field Goals		
1	twice, last vs. SDSU	(11/23/12)
3-Point FG Attempts		
3	twice, last vs. Ala. State	(11/15/12)
Free Throws		
2	vs. Alabama State	(11/15/12)
Free Throw Attempts		
2	twice, last at GW	(12/12/12)

CAREER HIGHS

Points		
14	vs. Texas A&M-CC	(11/24/12)
Rebounds		
4	twice, last vs. Temple	(12/16/12)
Assists		
2	vs. Alabama State	(11/15/12)
Blocks		

N/A

Steals		
2	twice, last vs. Samford	(12/29/12)
Field Goals		
7	vs. Texas A&M-CC	(11/24/12)
Field Goal Attempts		
9	at Florida International	(12/30/11)
3-Point Field Goals		
1	7 times, last vs. SDSU	(11/23/12)
3-Point FG Attempts		
3	4 times, last vs. Ala. State	(11/15/12)
Free Throws		
3	vs. Sacred Heart	(11/26/10)
Free Throw Attempts		
6	vs. Sacred Heart	(11/26/10)



Cabriana CAPERS

#35

Freshman • Forward • 6-1

Bolingbrook, Ill.

Bolingbrook

NOTES:

- Earned her first career start vs. Missouri on Feb. 24 and scored 7 points with 7 rebounds, 2 assists and a steal
- Scored season-high 8 points with 6 rebounds in 25 minutes at #5 Kentucky, leading Auburn on the boards for the second time this season
- Made her collegiate debut against Maine, pulling down 2 rebounds in 5 minutes
- Led Auburn with a season-high 9 rebounds against Alabama A&M; also scored her first collegiate points against the Bulldogs
- Played in all four games on the Australian Summer Tour, averaging 2.8 points per game
- Rated as a 3-star prospect by ESPN's HoopGurlz, ranked as the No. 35 post in the country
- Helped Bolingbrook High School to a 26-2 record and a No. 8 national ranking in the USA Today Super 25 last season
- Was one of 8 women's basketball players in her senior class to sign NCAA Division I Letters of Intent

Opponent	Start	Min.	FG-A	3PT-A	FT-A	O-D-T	PF	Asst.	TO	Blk.	Stl.	Pts.
vs. Maine	5	0-0	0-0	0-0	0-0	1-1-2	1	0	1	0	0	0
at North Carolina State	3	0-0	0-0	0-0	0-0	0-0-0	0	0	1	0	0	0
ALABAMA STATE	14	0-2	0-0	0-0	0-0	1-3-4	0	0	1	0	0	0
ALABAMA A&M	11	2-3	0-0	0-0	0-0	4-5-9	0	1	0	0	0	4
vs. San Diego State	1	0-0	0-0	0-0	0-2	0-0-0	0	0	0	0	0	0
vs. Texas A&M-Corpus Christi	13	2-2	0-0	0-0	0-0	2-5-7	2	0	2	0	0	4
at Tulane	3	0-1	0-0	0-0	0-0	1-0-1	0	1	0	0	0	0
HOFSTRA	3	0-0	0-0	0-0	0-0	0-0-0	0	0	0	0	0	0
at George Washington	9	1-2	0-0	0-0	1-2	4-2-6	0	0	0	0	0	3
TEMPLE	3	0-0	0-0	0-0	0-0	0-0-0	0	0	0	0	0	0
TENNESSEE-CHATTANOOGA						-- DID NOT PLAY --						
JACKSONVILLE	10	0-1	0-0	0-0	0-0	1-3-4	0	2	0	0	0	0
SAMFORD	9	2-2	0-0	0-0	0-0	0-0-0	1	1	0	0	0	4
ARKANSAS	1	0-0	0-0	0-0	0-0	0-1-1	0	0	0	0	0	0
at Missouri						-- DID NOT PLAY --						
OLE MISS	6	1-1	0-0	0-0	0-0	0-0-0	1	0	0	0	0	2
at Texas A&M	12	0-0	0-0	0-0	0-0	1-0-1	0	2	2	0	0	0
TENNESSEE	4	0-0	0-0	0-0	0-0	0-1-1	0	0	0	0	0	0
at Kentucky	25	2-3	0-0	0-0	4-4	1-5-6	1	0	0	0	0	8
at Alabama	13	1-2	0-0	0-0	0-0	1-4-5	2	0	1	0	0	2
LSU	1	0-0	0-0	0-0	0-0	1-0-01	0	0	0	0	0	0
at South Carolina	14	2-4	0-0	0-0	0-0	4-3-7	3	1	0	0	0	4
at Georgia						-- DID NOT DRESS --						
FLORIDA						-- DID NOT DRESS --						
ALABAMA	22	2-2	0-0	0-0	1-4	3-2-5	2	2	3	0	0	5
at Tennessee	24	1-1	0-0	0-0	1-3	3-2-5	1	1	0	0	0	3
MISSOURI	* 34	2-5	0-0	0-0	3-4	2-5-7	2	2	0	0	1	7
at Vanderbilt	28	0-1	0-0	0-0	0-0	2-5-7	3	1	1	1	2	0
MISSISSIPPI STATE	15	0-0	0-0	0-0	0-0	1-0-1	0	2	1	0	0	0
vs. LSU	10	0-0	0-0	0-0	0-0	0-1-1	2	0	1	0	1	0

CAPERS CAREER STATISTICS

Year	GP-GS	FG-FGA	Pct	3FG-FGA	Pct	FT-FTA	Pct	O-D-T (Reb.)	Avg	PF	FO	Asst	TO	Blk	Stl	Pts	Avg
2012-13	26-1	18-32	.563	0-0	.000	10-19	.526	33-48-81	3.1	21	0	16	14	1	4	46	1.8
TOTAL	26-1	18-32	.563	0-0	.000	10-19	.526	33-48-81	3.1	21	0	16	14	1	4	46	1.8

SEASON HIGHS

Points

8 at Kentucky (1/20/13)

Rebounds

9 vs. Alabama A&M (11/18/12)

Assists

2 5 times, last vs. MSU (3/3/13)

Blocks

1 at Vanderbilt (2/28/13)

Steals

2 at Vanderbilt (2/28/13)

Field Goals

2 7 times, last vs. Missouri (2/24/13)

Field Goal Attempts

5 vs. Missouri (2/24/13)

3-Point Field Goals

3-Point FG Attempts

Free Throws

4 at Kentucky (1/20/13)

Free Throw Attempts

4 3 times, last vs. Missouri (2/24/13)



Chadarryl CLAY

#21

Freshman • Guard • 5-7

Chattanooga, Tenn.

Girls Preparatory School

NOTES:

- Rallied Auburn from 18 points down vs. LSU in the SEC Tournament; cut the lead to 2 on a coast-to-coast layup and her last-second 3 rattled off the rim
- Recorded double-digit scoring games against SEC foes Tennessee (10 points), Missouri (11 points) and LSU (14 points)
- Picked up her first career start against Florida, tied career high with 6 assists along with 6 points
- Made her SEC debut against Arkansas on Jan. 3; notched best SEC game with 14 points, 3 rebounds and 3 steals vs. LSU in the SEC Tournament
- Scored a career-high 15 points in home opener against Alabama State
- Made her collegiate debut against Maine, dishing out one assist in two minutes
- Started all four games on the Australian Summer Tour, averaging 10.5 points per game; scored a tour-high 20 points against the Cairns Dolphins in Australia
- Rated as the No. 77 overall player and No. 12 guard in the country by ESPN's HoopGurlz
- Led Chattanooga's Girls Preparatory School to back-to-back state championships and had her No. 5 jersey retired at her high school

Opponent	Start	Min.	FG-A	3PT-A	FT-A	O-D-T	PF	Ass.	TO	Blk.	St.	Pts.
vs. Maine	2		0-1	0-1	0-0	0-0-0	0	1	0	0	0	0
at North Carolina State						-- DID NOT PLAY --						
ALABAMA STATE	12		5-8	2-5	3-3	0-1-1	2	2	2	0	1	15
ALABAMA A&M	14		2-2	1-1	2-2	1-1-2	0	5	2	0	0	7
vs. San Diego State	5		0-0	0-0	0-0	1-0-1	1	0	0	0	0	0
vs. Texas A&M-Corpus Christi	5		0-1	0-1	0-2	0-0-0	0	0	3	0	0	0
at Tulane	2		0-2	0-1	0-0	1-0-1	1	0	1	0	0	0
HOFSTRA	6		1-3	1-3	0-0	1-1-2	0	1	3	0	0	3
at George Washington	4		0-0	0-0	0-0	0-0-0	0	0	0	0	0	0
TEMPLE	4		1-1	1-1	0-0	0-2-2	2	1	1	0	0	3
TENNESSEE-CHATTANOOGA	14		0-3	0-1	0-0	0-0-0	1	4	2	0	2	0
JACKSONVILLE	25		1-9	0-4	0-0	1-2-3	0	6	1	1	1	2
SAMFORD	9		0-2	0-0	0-0	1-0-1	1	1	0	0	1	0
ARKANSAS	3		0-1	0-0	0-0	0-0-0	0	0	1	1	0	0
at Missouri	3		0-1	0-1	0-0	0-1-1	1	1	1	0	0	0
OLE MISS	7		1-4	0-0	0-0	0-0-0	1	3	0	0	1	2
at Texas A&M	6		1-2	0-0	0-0	0-1-1	1	0	1	0	0	2
TENNESSEE						-- DID NOT PLAY --						
at Kentucky	10		0-2	0-0	0-0	0-1-1	2	3	2	0	0	0
at Alabama	5		1-2	0-0	0-0	2-0-2	0	0	1	0	0	2
LSU	8		0-1	0-1	0-0	1-0-1	0	1	2	0	1	0
at South Carolina	17		3-6	1-1	0-2	2-1-3	0	1	2	0	2	7
at Georgia	10		1-3	1-2	0-0	0-1-1	0	0	4	0	0	3
FLORIDA	* 28		2-7	2-4	0-0	0-2-2	0	6	6	0	0	6
ALABAMA	16		1-4	0-1	2-2	0-0-0	0	4	3	0	1	4
at Tennessee	27		3-10	3-7	1-2	2-0-2	0	2	3	0	1	10
MISSOURI	23		4-8	3-6	0-0	0-0-0	2	5	1	1	2	11
at Vanderbilt	13		0-4	0-3	0-0	0-0-0	1	0	1	0	1	0
MISSISSIPPI STATE	10		0-2	0-1	0-0	0-0-0	1	2	2	0	0	0
vs. LSU	17		4-7	1-3	5-6	0-3-3	0	0	2	0	3	14

CLAY CAREER STATISTICS

Year	GP-GS	FG-FGA	Pct	3FG-FGA	Pct	FT-FTA	Pct	O-D-T (Reb.)	Avg	PF	FO	Ass	TO	Blk	Stl	Pts	Avg
2012-13	28-1	31-96	.323	16-48	.333	13-19	.684	13-17-30	1.1	17	0	49	47	3	17	91	3.3
TOTAL	28-1	31-96	.323	16-48	.333	13-19	.684	13-17-30	1.1	17	0	49	47	3	17	91	3.3

SEASON HIGHS

Points

15 vs. Alabama State (11/15/12)

Rebounds

3 3 times, last vs. LSU (3/7/13)

Assists

6 twice, last vs. Florida (2/10/13)

Blocks

1 3 times, last vs. Missouri (2/24/13)

Steals

3 vs. LSU (3/7/13)

Field Goals

5 vs. Alabama State (11/15/12)

Field Goal Attempts

10 at Tennessee (2/21/13)

3-Point Field Goals

3 twice, last vs. Missouri (2/24/13)

3-Point FG Attempts

7 at Tennessee (2/21/13)

Free Throws

5 vs. LSU (3/7/13)

Free Throw Attempts

6 vs. LSU (3/7/13)



Cedricka SWEETING

#4

Freshman • Guard • 5-3

Nassau, Bahamas

South Broward (Fla.)

NOTES:

- Made her SEC debut against Ole Miss on Jan. 10
- Made her collegiate debut against Maine, scoring 3 points in 10 minutes
- Scored season-high 6 points with 4 assists against Alabama A&M
- A native of the Bahamas, she played high school basketball in the Miami area
- Was a Sun-Sentinel Fab five honoree as a senior
- Averaged 17 points, 10 assists, 5 steals and 6 rebounds per game as a senior
- Played for the Bahamas in the 2008 Junior Olympics

Opponent	Start	Min.	FG-A	3PT-A	FT-A	O-D-T	PF	Asst.	TO	Blk.	Stl.	Pts.
vs. Maine	10		1-1	0-0	1-1	0-0-0	0	1	0	0	0	3
at North Carolina State	8		1-1	0-0	0-0	0-0-0	0	0	0	0	0	2
ALABAMA STATE	13		1-4	0-2	0-0	1-2-3	1	3	1	0	1	2
ALABAMA A&M	13		3-4	0-1	0-0	0-2-2	0	4	1	0	1	6
vs. San Diego State	7		0-0	0-0	0-0	0-0-0	0	0	0	0	0	0
vs. Texas A&M-Corpus Christi	3		0-0	0-0	0-0	0-0-0	0	2	1	0	0	0
at Tulane	2		0-0	0-0	0-0	0-0-0	0	0	0	0	0	0
HOFSTRA						-- DID NOT PLAY --						
at George Washington	2		0-0	0-0	0-0	0-0-0	0	0	1	0	0	0
TEMPLE						-- DID NOT PLAY --						
TENNESSEE-CHATTANOOGA						-- DID NOT PLAY --						
JACKSONVILLE	4		0-0	0-0	0-0	0-0-0	0	1	1	0	0	0
SAMFORD	2		0-1	0-1	0-0	0-0-0	0	0	0	0	0	0
ARKANSAS						-- DID NOT PLAY --						
at Missouri						-- DID NOT PLAY --						
OLE MISS	2		0-0	0-0	0-0	0-0-0	0	0	0	0	0	0
at Texas A&M	1		0-0	0-0	0-0	0-0-0	0	0	0	0	0	0
TENNESSEE						-- DID NOT PLAY --						
at Kentucky	4		0-1	0-0	0-0	0-0-0	0	0	1	0	0	0
at Alabama	2		0-0	0-0	0-0	0-1-1	0	0	1	0	0	0
LSU						-- DID NOT PLAY --						
at South Carolina						-- DID NOT PLAY --						
at Georgia						-- DID NOT PLAY --						
FLORIDA	12		0-2	0-1	0-0	1-3-4	4	2	3	0	1	0
ALABAMA						-- DID NOT PLAY --						
at Tennessee	1		0-0	0-0	0-0	0-0-0	0	1	0	0	0	0
MISSOURI	3		0-0	0-0	0-0	0-0-0	2	0	1	0	0	0
at Vanderbilt						-- DID NOT PLAY --						
MISSISSIPPI STATE						-- DID NOT PLAY --						
vs. LSU						-- DID NOT PLAY --						

SEASON HIGHS

Points

6 vs. Alabama A&M (11/18/12)

Rebounds

4 vs. Florida (2/10/13)

Assists

4 vs. Alabama A&M (11/18/12)

Blocks

Steals

1 3 times, last vs. Florida (2/10/13)

Field Goals

3 vs. Alabama State (11/18/12)

Field Goal Attempts

4 twice, last vs. Ala. A&M (11/18/12)

3-Point Field Goals

3-Point FG Attempts

2 vs. Alabama State (11/15/12)

Free Throws

1 vs. Maine (11/9/12)

Free Throw Attempts

1 vs. Maine (11/9/12)

SWEETING CAREER STATISTICS

Year	GP-GS	FG-FGA	Pct	3FG-FGA	Pct	FT-FTA	Pct	O-D-T (Reb.)	Avg	PF	FO	Asst	TO	Blk	Stl	Pts	Avg
2012-13	17-0	6-14	.429	1-6	.167	0-0	.000	2-8-10	0.6	7	0	14	11	0	3	13	0.8
TOTAL	17-0	6-14	.429	1-6	.167	0-0	.000	2-8-10	0.6	7	0	14	11	0	3	13	0.8



Tra'cee TANNER

#44

Freshman • Forward/Center • 6-3

Birmingham, Ala.

Hoover

NOTES:

- Picked up her first career start against Alabama on Feb. 17, scoring 2 points with 5 rebounds
- Has scored in double figures in seven games, more than 20 in one
- Scored 8 points with 2 rebounds in her SEC debut against #23 Arkansas
- Notched first career double-double with career highs of 21 points and 12 rebounds against Jacksonville
- Her double-double was the first for an Auburn freshman since DeWanna Bonner on March 2, 2006
- Played in all four games on the Australian Summer Tour, averaging 9.0 points per game; scored tour-high 16 points in the final game against Sutherland
- Rated as a 3-star prospect by ESPN's HoopGurlz and was ranked as the 68th best forward in the country
- Will play alongside her older sister, Tyrese Tanner, who is a junior on the team this season
- The Tanner sisters are the third set of sisters to play together at Auburn, joining Sherell and Reneisha Hobbs, and Ruthie and Mae Ola Bolton

Opponent	Start	Min.	FG-A	3PT-A	FT-A	O-D-T	PF	Asst.	TO	Blk.	St.	Pts.
vs. Maine	16	2-3	0-0	0-0	0-0	2-1-3	3	0	0	1	0	4
at North Carolina State	17	1-3	0-0	0-0	1-2	0-0-2	1	1	0	0	0	3
ALABAMA STATE	8	0-2	0-0	0-0	0-0	1-1-2	1	0	2	0	1	0
ALABAMA A&M	17	2-4	0-0	1-1	1-2-3	2	1	0	0	1	1	5
vs. San Diego State	21	4-10	0-0	5-6	5-3-8	4	0	0	0	1	13	
vs. Texas A&M-Corpus Christi	15	3-6	0-0	0-0	0-1-1	1	1	2	2	1	6	
at Tulane	23	5-7	0-0	4-5	3-3-6	3	1	0	1	1	14	
HOFSTRA	13	2-3	0-0	0-0	0-2-2	2	1	0	1	1	4	
at George Washington	23	4-7	0-0	0-0	0-3-3	3	0	2	2	0	8	
TEMPLE	20	5-8	0-0	0-0	0-3-3	0	0	1	0	1	10	
TENNESSEE-CHATTANOOGA	22	3-5	0-0	3-4	3-4-7	2	1	1	0	0	9	
JACKSONVILLE	19	10-12	0-0	1-4	7-5-12	3	1	0	1	1	21	
SAMFORD	15	0-4	0-0	2-2	1-0-1	0	1	0	0	2	2	
ARKANSAS	10	4-5	0-0	0-0	1-1-2	4	0	3	1	0	8	
at Missouri	22	5-6	0-0	3-4	3-1-4	1	0	3	1	2	13	
OLE MISS	25	5-8	0-0	0-0	3-3-6	2	1	0	3	1	10	
at Texas A&M	26	2-6	0-0	0-0	0-3-3	3	2	3	0	4	4	
TENNESSEE	19	2-3	0-0	1-2	2-2-4	3	1	2	1	1	5	
at Kentucky	10	1-3	0-0	0-0	0-3-3	1	0	0	0	0	2	
at Alabama	15	1-2	0-0	2-2	0-0-0	3	0	1	1	0	4	
LSU	17	3-4	0-0	1-3	0-1-1	4	1	1	0	0	7	
at South Carolina	20	5-7	0-0	0-0	3-1-4	4	1	1	0	1	10	
at Georgia	19	2-2	0-0	0-4	1-5-6	2	1	2	0	1	4	
FLORIDA	15	3-7	0-0	3-5	3-1-4	3	2	1	1	2	9	
ALABAMA	* 13	1-3	0-0	0-0	2-3-5	3	0	2	1	1	2	
at Tennessee	* 18	1-2	0-0	1-2	1-2-3	1	0	1	1	2	3	
MISSOURI	17	0-0	0-0	0-0	1-4-5	2	0	1	1	1	0	
at Vanderbilt	15	2-5	0-0	0-0	1-0-1	3	0	3	0	0	4	
MISSISSIPPI STATE	19	2-5	0-0	0-0	2-4-6	1	2	0	1	1	4	
vs. LSU	21	2-6	0-0	0-2	2-3-5	3	0	2	1	1	4	

TANNER CAREER STATISTICS

Year	GP-GS	FG-FGA	Pct	3FG-FGA	Pct	FT-FTA	Pct	O-D-T (Reb.)	Avg	PF	FO	Asst	TO	Blk	Stl	Pts	Avg
2012-13	30-2	82-148	.554	0-0	.000	28-48	.583	48-67-115	3.8	68	0	19	34	21	28	192	6.4
TOTAL	30-2	82-148	.554	0-0	.000	28-48	.583	48-67-115	3.8	68	0	19	34	21	28	192	6.4

SEASON HIGHS

Points

21 vs. Jacksonville (12/22/12)

Rebounds

12 vs. Jacksonville (12/22/12)

Assists

2 twice, last vs. Florida (2/10/13)

Blocks

3 vs. Ole Miss (1/10/13)

Steals

4 at Texas A&M (1/13/13)

Field Goals

10 vs. Jacksonville (12/22/12)

Field Goal Attempts

12 vs. Jacksonville (12/22/12)

3-Point Field Goals

3-Point FG Attempts

Free Throws

5 vs. San Diego State (11/23/12)

Free Throw Attempts

6 vs. San Diego State (11/23/12)

Game 1: Nov. 9, 2012

Auburn 71, Maine 41

Reynolds Coliseum

Raleigh, N.C.

Sheraton Raleigh Wolfpack Invitational

Official Basketball Box Score -- Game Totals -- Final Statistics

Maine vs Auburn

11-09-12 2:30 p.m. ET at Raleigh, N.C. (Reynolds Coliseum)

VISITORS: Maine (0-1)

#	Player	fg-fga	3fg-fga	ft-fa	rebounds			pf	tp	a	to	blk	s	min
					of	de	tot							
04	Courtney Anderson*	2-5	1-4	0-0	2	3	5	1	5	1	5	0	2	25
23	Ashleigh Roberts*	1-5	0-2	0-0	1	2	3	0	2	1	4	0	1	18
31	Liz Wood*	3-11	1-4	1-1	0	4	4	1	8	2	1	0	1	31
34	Corinne Wellington*	0-1	0-0	0-0	1	3	4	2	0	0	1	0	0	14
50	Anna Heise*	5-12	0-1	2-2	1	3	4	2	12	1	5	1	1	30
02	Milica Mitrovic	1-2	1-2	0-0	0	0	0	1	3	1	0	0	1	7
03	Brittany Wells	1-6	0-4	0-0	0	1	1	0	2	0	1	0	0	14
12	Michal Assaf	0-3	0-2	0-0	0	0	0	1	0	2	0	0	1	9
13	Mikaela Gustafsson	4-6	1-3	0-0	0	3	3	0	9	0	0	0	0	19
15	Lauren Bodine	0-0	0-0	0-0	0	0	0	0	0	0	1	0	0	3
20	Sophie Weckstrom	0-0	0-0	0-0	0	0	0	0	0	3	4	0	0	11
30	Chantal Charles	0-0	0-0	0-0	2	5	7	0	0	1	4	0	0	19
TEAM					1	3	4							
Totals.....		17-51	4-22	3-3	8	27	35	8	41	12	26	1	7	200

HOME: Auburn (1-0)

#	Player	fg-fga	3fg-fga	ft-fa	rebounds			pf	tp	a	to	blk	s	min
					of	de	tot							
03	Najat Ouardad*	4-9	3-6	0-0	2	4	6	0	11	6	2	0	2	30
11	Courtney Strain*	1-6	0-3	0-0	0	0	0	1	2	0	1	0	1	13
14	Blanche Alverson*	3-7	2-3	0-0	1	5	6	0	8	2	6	0	3	32
32	Tyrese Tanner*	6-14	1-5	2-3	6	3	9	0	15	3	0	1	1	31
34	Peyton Davis*	3-5	0-0	0-1	2	1	3	2	6	0	1	0	0	25
00	Hasina Muhammad	8-23	3-6	1-2	1	2	3	1	20	1	1	1	2	25
05	Chadarryl Clay	0-1	0-1	0-0	0	0	0	0	0	1	0	0	0	2
20	Pascale West	1-1	0-0	0-0	1	1	2	0	2	0	2	0	0	7
22	Julie King	0-0	0-0	0-0	0	1	1	0	0	0	1	0	0	4
23	Tia'cee Tanner	2-3	0-0	0-0	2	1	3	3	4	0	0	1	0	16
25	Cedricka Sweeting	1-1	1-1	0-0	0	0	0	0	3	1	0	0	0	10
50	Cabriana Capers	0-0	0-0	0-0	1	1	2	1	0	0	1	0	0	5
TEAM					6	6								
Totals.....		29-70	10-25	3-6	15	25	40	8	71	14	15	3	9	200

Officials: Bonita Spence, Carla Fountain, Daryl Humphrey

Technical fouls: Maine-None. Auburn-None.

Attendance: 2109

Score by Periods

	1st	2nd	Total
Maine	23	18	41
Auburn	35	36	71

Sheraton Raleigh Wolfpack Invitational First Round

RALEIGH, N.C. - The Terri Williams-Flournoy Era got off to a good start Nov. 9 as the Auburn women's basketball team beat Maine, 71-41, in the first round of the Sheraton Raleigh Wolfpack Invitational.

Williams-Flournoy became just the second Auburn head coach to earn a win in their first game on the Tiger sideline. Susan "The Nun" Nunnally is the only other coach to do so, winning the season opener over Tuskegee at the start of the 1973-74 season.

Sophomore Hasina Muhammad led three Tigers in double figures, tying her career high with 20 points. It also marked the second game in a row for her to score 20 with the other being in the SEC Tournament game against Florida last season. Junior Tyrese Tanner neared a double-double with 15 points and a career-high nine rebounds while Najat Ouardad scored a career-high 11 points with six assists and a pair of steals.

Another component to the game was the Tigers' defense, forcing 26 Maine turnovers. Blanche Alverson led Auburn with three steals, along with eight points and six rebounds. Ouardad and Muhammad added two steals each. The Tigers were able to capitalize off the turnovers, scoring 28 points on the other end.

Game 2: Nov. 10, 2012

Auburn 71, North Carolina State 85

Reynolds Coliseum

Raleigh, N.C.

Sheraton Raleigh Wolfpack Invitational

Official Basketball Box Score -- Game Totals -- Final Statistics

Auburn vs NC State

11-10-12 7:30 p.m. at Raleigh, N.C. (Reynolds Coliseum)

VISITORS: Auburn (1-1)

#	Player	fg-fga	3fg-fga	ft-fa	rebounds			pf	tp	a	to	blk	s	min
					of	de	tot							
03	Najat Ouardad*	4-10	1-3	2-3	0	5	5	1	11	4	6	0	2	36
11	Courtney Strain*	0-3	0-0	0-0	0	0	0	0	3	0	0	1	0	15
14	Blanche Alverson*	4-13	2-9	2-2	2	5	7	1	12	3	1	3	3	35
32	Tyrese Tanner*	7-20	1-4	11-12	5	3	8	5	26	2	2	1	3	36
34	Peyton Davis*	2-2	0-0	1-4	3	2	5	5	5	0	0	0	1	20
00	Hasina Muhammad	4-15	0-3	4-4	1	2	3	4	12	1	2	0	1	29
22	Julie King	0-0	0-0	0-0	0	0	0	0	0	0	0	0	0	1
23	Tia'cee Tanner	1-3	0-0	1-2	0	2	2	1	3	1	0	0	0	17
25	Cedricka Sweeting	1-1	0-0	0-0	0	0	0	0	2	0	0	0	0	8
50	Cabriana Capers	0-0	0-0	0-0	0	0	0	0	0	0	1	0	0	3
TEAM					3	3	6							
Totals.....		23-67	4-19	21-27	14	22	36	20	71	11	13	4	10	200

HOME: North Carolina State (2-0)

#	Player	fg-fga	3fg-fga	ft-fa	rebounds			pf	tp	a	to	blk	s	min
					of	de	tot							
01	M. Goodwin-Coleman*	2-7	2-5	1-2	0	3	3	4	7	5	6	0	2	18
12	Krystal Barrett*	1-5	0-0	0-1	2	1	3	0	2	3	3	0	1	21
23	Marissa Kastanek*	9-17	4-11	2-2	1	1	2	4	24	4	0	2	3	31
34	Markeisha Gatling*	3-6	0-0	3-6	2	8	10	3	9	0	1	0	2	25
44	Kody Burke*	11-18	1-2	3-4	6	6	12	1	26	2	3	3	1	36
02	Len'Nique Brown	4-7	2-3	0-1	3	6	9	2	10	7	2	0	0	26
05	Breezy Williams	0-0	0-0	0-0	0	0	0	0	2	0	0	0	0	3
10	Ashley Eli	2-6	1-2	2-2	3	4	7	2	7	2	1	0	1	24
52	Kiana Evans	0-3	0-0	0-0	0	1	1	4	0	1	0	0	0	16
TEAM					2	3	5							
Totals.....		32-69	10-23	11-18	19	33	52	22	85	20	20	3	9	200

Officials: Bonita Spence, Carla Fountain, Luis Gonzalez

Technical fouls: Auburn-None. NC State-None.

Attendance: 1586

Score by Periods

	1st	2nd	Total
Auburn	33	38	71
North Carolina State	37	48	85

Sheraton Raleigh Wolfpack Invitational Championship Game

RALEIGH, N.C. - The Auburn women's basketball team fell to 1-1 on the season on Nov. 10, dropping an 85-71 decision to host North Carolina State in the Sheraton Raleigh Wolfpack Invitational Championship Game. Junior Tyrese Tanner scored a career-high 26 points to lead the Tigers.

For their efforts in the tournament, Tanner and Hasina Muhammad were named to the All-Tournament Team.

Auburn led by nine early in the first half, but a 10-4 Wolfpack run brought them within two. North Carolina State then closed out the half by out-scoring Auburn 14-8 to take a 37-33 lead into the locker room. North Carolina State stayed in control in the second half, out-scoring Auburn 48-38 in the period and leading by as many as 17 points.

Auburn finished the game with four players in double figures, led by Tanner's 26. Blanche Alverson and Hasina Muhammad scored 12 points each while Najat Ouardad scored 11. Alverson hit two 3-pointers in the game, moving her into fifth place all-time at Auburn in career 3-pointers with 150. She surpassed Kristen Mulligan, who hit 149 in her career.

Defensively, Auburn forced 20 Wolfpack turnovers, scoring 22 points off them. It marked the second game in a for the Tigers to eclipse the 20-plateau in both categories.

Game 3: Nov. 15, 2012

Auburn 80, Alabama State 43

Auburn Arena

Auburn, Ala.

Official Basketball Box Score -- Game Totals -- Final Statistics

Alabama State vs Auburn

11-15-12 6 p.m. at Auburn, Ala. -- Auburn Arena

VISITORS: Alabama State (0-1)

#	Player	fg-fga	3fg-fga	ft-fa	rebounds			pf	tp	a	to	blk	s	min
					of	de	tot							
11	Smith, Nakiya*	9-18	4-7	3-4	1	1	2	2	25	1	6	0	0	36
21	Jones, Ashley*	2-5	0-0	6-8	2	5	7	2	10	0	4	1	0	30
34	Windom, RoTasha*	1-2	0-0	0-0	2	2	4	0	2	0	0	0	0	14
12	Arrington, Talla*	0-2	0-1	0-1	1	3	4	3	0	1	4	0	1	30
15	Paige, Kierra*	0-9	0-6	0-1	0	1	1	2	0	0	4	1	0	19
14	Peoples, Jasmine	0-0	0-0	0-0	0	2	2	0	0	0	0	1	0	5
23	Shields, Durriga	0-3	0-0	0-0	1	0	1	0	0	0	5	0	1	5
24	Henderso, Erica	1-6	1-6	0-0	1	1	2	0	3	2	1	0	2	18
31	Gazaway, Danielle	1-8	1-6	0-0	0	1	1	5	3	2	1	0	1	22
35	Howard, Brittney	0-1	0-1	0-0	0	4	4	2	0	1	0	0	0	21
TEAM					4	4	8							
Totals.....		14-54	6-27	9-14	12	24	36	16	43	7	26	2	5	200

HOME TEAM: Auburn (2-1)

#	Player	fg-fga	fg-fga	ft-fa	of	de	tot	pf	tp	a	to	blk	s	min
14	Blanche Alverson*	7-11	1-3	2-2	3	6	9	2	17	1	2	2	2	23
32	Tyrese Tanner*	6-14	0-1	1-4	3	4	7	1	13	1	0	2	1	28
34	Peyton Davis*	4-8	0-0	4-6	3	4	7	2	12	1	1	0	21	
00	Hosina Muhammad*	7-13	0-0	1-2	3	3	6	0	15	2	1	1	3	22
03	Najat Ouardad*	0-1	0-1	0-1	1	3	4	2	0	5	3	0	2	20
04	Sweeting, Cedricka	1-4	0-2	0-0	1	2	3	1	2	3	0	0	1	13
11	Courtney Strain	1-6	0-3	2-2	1	2	3	0	4	2	1	0	1	15
20	Pascalé West	0-2	0-0	0-0	1	0	1	3	0	0	0	2	2	11
21	Cloy, Chadarryl	5-8	2-5	3-3	0	1	1	2	15	2	2	0	1	12
22	Lurie King	1-2	0-0	0-1	0	2	2	2	2	6	1	0	2	13
35	Capers, Caborina	0-2	0-0	0-0	1	3	4	0	0	0	1	0	0	14
44	Tanner, Tra'cee	0-2	0-0	0-0	1	1	2	1	0	0	2	0	1	8
TEAM					3	3								
Totals.....		32-73	3-15	13-21	31	52	16	80	23	15	8	16	200	

Game 4: Nov. 18, 2012
Auburn 93, Alabama A&M 44
Auburn Arena
Auburn, Ala.

Official Basketball Box Score -- Game Totals -- Final Statistics

Alabama A&M vs Auburn

11-18-12 2:00 p.m. at Auburn Arena -- Auburn, Ala.

VISITORS: Alabama A&M (1-2)

#	Player	fg-fga	3fg-fga	ft-fa	of	de	tot	pf	tp	a	to	blk	s	min
23	Johnson, Ebony*	1-4	0-0	2-2	2	0	2	1	4	4	4	0	0	28
55	Robertson, NeDra*	2-5	0-0	0-1	3	3	6	1	4	1	1	0	0	26
05	Strickland, Brittney*	0-6	0-2	0-0	0	0	0	2	0	1	4	0	2	16
22	Davis, Shundray*	2-3	1-1	0-2	0	2	2	1	5	2	5	0	2	23
25	ONeal, Danielle*	1-4	1-3	0-0	0	1	1	1	3	0	0	0	1	20
03	Strickland, Alyssa	5-11	5-10	0-0	0	4	4	3	15	2	4	0	0	30
12	Sippial, Taylor	3-8	2-5	0-0	1	0	1	0	8	1	1	0	1	13
14	Moffett, Shaterion	0-1	0-0	0-1	0	1	1	0	0	0	1	0	0	6
21	Hopper, Christyn	0-6	0-5	1-2	1	0	1	0	1	1	2	0	0	12
24	Sanders, Jasmine	1-3	0-0	0-0	3	0	3	3	2	0	1	0	0	10
42	Richardson, Shabron	0-0	0-0	0-0	1	0	1	0	0	0	0	1	0	5
50	Lowery, Jessica	1-3	0-0	0-0	0	1	1	0	2	0	0	0	0	11
TEAM						3		1		4				
Totals.....		16-54	9-26	3-7	15	12	27	13	44	12	23	1	6	200

HOME: Auburn (3-1)

#	Player	fg-fga	3fg-fga	ft-fa	of	de	tot	pf	tp	a	to	blk	s	min
14	Alverson, Blanche*	6-9	2-2	0-0	1	3	4	1	14	3	1	1	1	25
34	Davis, Peyton*	3-6	0-0	3-3	2	4	6	0	9	1	2	1	3	22
00	Muhammad, Hasina*	10-14	0-0	1-2	4	3	7	3	21	2	1	0	1	19
03	Ouardad, Najat*	1-3	1-1	1-2	0	0	0	1	4	4	1	0	5	19
32	Tanner, Tyrese*	2-6	0-0	1-1	0	0	0	1	5	3	1	0	1	15
04	Sweeting, Cedricka	3-4	0-1	0-0	0	2	2	0	6	4	1	0	1	13
11	Strain, Courtney	5-8	1-1	1-2	1	1	2	0	12	1	1	0	1	20
20	West, Pascale	3-5	0-0	0-0	1	1	2	6	0	0	0	0	0	14
21	Clay, Chadarryl	2-2	1-1	2-2	1	1	2	0	7	5	2	0	0	14
22	King, Julie	0-2	0-0	0-0	0	1	1	0	0	2	1	2	1	11
35	Capers, Cabriana	2-3	0-0	0-0	4	5	9	0	4	1	0	0	0	11
44	Tanner, Tra'cee	2-4	0-0	1-1	1	2	3	2	5	1	0	0	1	17
TEAM						2		1		3				
Totals.....		39-66	5-6	10-13	16	24	40	10	93	27	11	4	15	200

Officials: Brian Enterline, Ed Sidlosky, Brian Garland

Technical fouls: Alabama A&M-None. Auburn-None.

Attendance: 1768

Score by Periods	1st	2nd	Total
Alabama A&M	26	18	44
Auburn	49	44	93

AUBURN - Hasina Muhammad scored a career-high 21 points with seven rebounds and Blanche Alverson added 14 points as Auburn women's basketball defeated Alabama A&M 93-44 on Nov. 18 in Auburn Arena.

Three-point plays by both Muhammad and Tyrese Tanner gave Auburn the early advantage. A layup by Muhammad with 12:39 left made it 18-7 in favor of the Tigers. Auburn opened its lead out to 31-11 on the back of a 16-4 run that was capped by four-straight by Pascale West.

Muhammad gave Auburn its largest first half lead of 24 points on a jumper with 3:18 remaining before the break.

The Tigers opened the second half with a 20-3 run over the first seven minutes of play to ice the game. Two at the line by Peyton Davis pushed Auburn's lead to 50, 85-35, with 5:23 remaining in the contest.

Auburn held its largest lead of 53 points with 2:15 remaining. The Tigers out-scored Alabama A&M 44-18 in the second half and scored 34 points off 23 turnovers in the game.

Alyssa Strickland scored 15 points to lead the Bulldogs. Courtney Strain tied her career high with 12 points, while Davis had nine points, six rebounds and three steals. Chadarryl Clay scored seven points and tallied five of Auburn's season-high 27 assists.

Game 5: Nov. 23, 2012
Auburn 57, San Diego State 78
Coors Events Center
Boulder, Colo.
Omni Hotels Classic

Official Basketball Box Score -- Game Totals -- Final Statistics

San Diego State vs Auburn

11-23-12 5 p.m. MT at Boulder, Colo. (Coors Events Center)

VISITORS: San Diego State (3-1)

#	Player	fg-fga	3fg-fga	ft-fa	of	de	tot	pf	tp	a	to	blk	s	min
22	CLARK, Gabrielle*	3-6	1-3	2-2	0	0	0	3	9	3	0	1	0	30
25	AMARIKWA, Erimma*	1-7	0-0	2-4	2	4	6	2	4	1	3	1	2	35
42	NAHINU, Malia*	5-8	0-1	2-3	3	5	8	5	12	0	3	1	1	28
01	HOPKINS, Chelsea*	4-7	3-3	3-3	2	7	9	2	14	7	0	0	1	36
54	CLEMENTS, Courtney*	10-23	6-13	0-0	1	4	5	3	26	1	4	0	3	38
02	HUNTER, Khristina	1-1	0-0	2-2	1	0	1	3	4	0	1	0	0	6
04	NOVAK, Niki	0-0	0-0	0-0	0	0	0	0	0	0	0	0	0	+
05	CULBERSON, Chairese	0-0	0-0	0-0	0	0	0	0	0	0	1	0	0	2
11	HARVEY, Ahijalee	2-5	1-4	0-0	0	0	0	3	5	2	2	0	1	10
12	SCURRY, Deajonae	2-3	0-1	0-0	0	3	3	4	0	2	0	0	1	15
TEAM						2		2		4				
Totals.....		28-60	11-25	11-14	11	25	36	24	78	14	16	3	8	200

HOME: Auburn (3-2)

#	Player	fg-fga	3fg-fga	ft-fa	of	de	tot	pf	tp	a	to	blk	s	min
32	Tyrese Tanner*	6-14	0-1	5-5	0	4	4	3	17	0	4	0	3	29
34	Peyton Davis*	0-4	0-0	1-2	0	2	2	3	1	0	2	0	1	24
00	Hasina Muhammad*	2-12	0-0	6-10	3	3	6	0	10	3	2	1	1	28
03	Najat Ouardad*	1-3	0-2	2-2	1	5	6	1	4	4	0	0	0	2
14	Blanche Alverson*	2-9	1-3	2-2	2	2	4	0	7	3	1	0	1	38
04	Sweeting, Cedricka	0-0	0-0	0-0	0	0	0	0	0	0	0	0	0	7
11	Courtney Strain	2-3	1-1	0-0	0	0	0	2	5	0	1	0	0	16
20	Pascale West	0-0	0-0	0-0	0	0	0	0	0	0	0	0	0	1
21	Clay, Chadarryl	0-0	0-0	0-0	1	0	1	0	0	0	0	0	0	5
22	Julie King	0-0	0-0	0-0	0	0	0	0	0	0	0	0	0	1
35	Capers, Cabriana	0-0	0-0	0-2	0	0	0	0	0	0	0	0	0	1
44	Tanner, Tra'cee	4-10	0-0	5-6	5	3	8	4	13	0	0	0	1	21
TEAM						5		3		8		3		
Totals.....		17-55	2-7	21-29	17	22	39	14	57	10	17	1	7	198

Officials: Robert Scofield, Karen Lasuik, Mazetta Garrett

Technical fouls: San Diego State-None. Auburn-None.

Attendance: 1245

Score by Periods	1st	2nd	Total
San Diego State	29	49	78
Auburn	24	33	57

26th Annual Omni Hotels Classic First Round

BOULDER, Colo. - Auburn got down early and overcame a double-digit deficit to tie the game in the second half, but could not hold off a late San Diego State run as the Tigers dropped a 78-57 decision to the Aztecs Nov. 23 in the first round of the Omni Hotels Classic in Boulder, Colo.

Auburn's Tanner sisters led the way for the Tigers. Junior Tyrese Tanner was the top scorer with 17 points, along with four rebounds and three steals, while Tra'cee Tanner followed with 13 points and a team-high eight rebounds off the bench. Hasina Muhammad rounded out the double-digit scorers with 10.

Auburn got down early against the Aztecs, trailing by as many as 15 points in the first half after San Diego State took a 24-9 lead. The Tigers rallied back, however, out-scoring the Aztecs 15-5 to close out the period and holding SDSU scoreless for the last 4:06. Tra'cee Tanner scored six of seven first-half points in the run.

The Tigers kept the momentum rolling into the second half and tied the game up at 36-36 with 15:05 to play after a 3-pointer from Courtney Strain. That would be the final run, though as San Diego State scored the next seven points and out-scored Auburn 42-21 the rest of the game.

Game 6: Nov. 24, 2012
Auburn 72, Texas A&M-Corpus Christi 57
Coors Events Center
Boulder, Colo.
Omni Hotels Classic Consolation Game

Official Basketball Box Score -- Game Totals -- Final Statistics

Auburn vs Texas A&M-Corpus Christi

11-24-12 5 p.m. MT at Coors Events Center, Boulder Colorado

VISITORS: Auburn (4-2)

#	Player	fg-fga	3fg-fga	ft-fa	of	de	tot	pf	tp	a	to	blk	s	min
14	Alverson, Blanche*	1-3	0-2	0-0	0	5	5	0	2	1	1	1	3	20
34	Davis, Peyton*	6-11	0-0	3-5	5	1	6	3	15	1	3	0	0	33
00	Muhammad, Hasina*	6-9	1-1	3-4	3	1	4	3	16	1	5	1	4	19
03	Ouardad, Najat*	2-3	0-0	0-0	0	3	3	2	4	8	4	0	3	26
32	Tanner, Tyrese*	4-6	0-1	3-3	0	4	4	2	11	0	3	3	2	21
04	Sweeting, Cedricka	0-0	0-0	0-0	0	0	0	0	0	2	1	0	0	3
11	Strain, Courtney	7-8	0-1	0-0	0	1	1	0	14	0	1	0	2	25
21	Clay, Chadarryl	0-1	0-1	0-2	0	0	0	0	0	0	0	0	3	0
22	King, Julie	0-4	0-0	0-1	1	4	5	2	0	2	0	0	1	20
35	Capers, Cabriana	2-2	0-0	0-0	2	5	7	2	4	0	2	0	0	13
44	Tanner, Tra'cee	3-6	0-0	0-0	0	1	1	1	6	1	2	2	2	15
TEAM						1		1						
Totals.....		31-53	1-6	9-15	12	25	37	15	72	16	25	7	16	200

HOME TEAM: Texas A&M-Corpus Christi (0-6)

#	Player	fg-fga	fg-fga	ft-fa	of	de	tot	pf	tp	a	to	blk	s	min
22	Plummer, Ashanti*	1-3	0-0	0-1	0	1	1	3	2	0	2	0	0	23
03	Darley, Ashley*	4-12	2-6	2-2	7	0	7	2	12	2	3	0	2	22
10	Blount, Janae*	7-16	4-9	3-3	0	0	0	3	21	1	3	0	3	28
21	Jammer, Jessica*	2-6	0-0	0-1	0	4	4	2	4	2	6	1	1	24
33	Gregory, Taryn*	2-5	1-3	0-0	3	2	5	0	5	3	2	0	3	25
01	Amboree,Trish	0-1	0-1	0-0	0	0	0	1	0	0	0	0	0	3
05	Roberts, Alisa	2-6	2-5	0-0	0	2	2	0	6	0	2	0	0	12
12	Anderson-Sparks, M.	1-7	1-5	2-2	1	0	1	0	5	0	2	0	1	14
23	Huff, Brandi	1-3	0-2	0-0	1	0	1	0	2	1	2	0	0	17
24	Taylor, Verne'quo	0-1	0-0	0-0	0	1	1	2	0	2	2	0	0	17
30	Schwartz, Morgan	0-1	0-0	0-0	1	3	4	0	0	1	1	0	0	14
31	Alva, Sarah	0-0	0-0	0-0	0	0	0	1	0	0	0	0	0	1
TEAM					4	1	5				1			
Totals.....		20-61	10-31	7-9	17	14	31	14	57	12	26	1	10	200

Game 7: Nov. 28, 2012
Auburn 70, Tulane 65
Devlin Fieldhouse
New Orleans, La.

Official Basketball Box Score -- Game Totals -- Final Statistics

Auburn vs Tulane

11-28-12 7:07 p.m. at New Orleans, La. (Devlin Fieldhouse)

VISITORS: Auburn (5-2)

#	Player	fg	fga	3fg	3fga	ft	fta	of	de	tot	pf	tp	a	to	blk	s	min
14	Alverson, Blanche*	9-14	3-7	0-0	0-0	0	5	5	3	21	1	0	3	3	3	37	
32	Tanner, Tyrese*	2-8	0-0	0-0	0-0	0	0	4	4	0	5	1	3	18			
34	Davis, Peyton*	1-6	0-0	2-5	2	7	9	2	4	0	2	0	2	0	23		
00	Muhammad, Hasina*	8-18	0-0	5-9	7	1	8	3	21	2	1	2	1	33			
03	Ouardad, Najat*	0-2	0-1	2-2	3	3	6	2	2	7	2	0	1	33			
04	Sweeting, Cedricka	0-0	0-0	0-0	0	0	0	0	0	0	0	0	0	0	2		
11	Strain, Courtney	1-2	0-1	0-0	1	0	1	0	0	2	0	0	0	0	10		
21	Clay, Chadarryl	0-2	0-1	0-0	1	0	1	0	1	0	0	1	0	0	2		
22	King, Julie	1-6	0-2	0-0	2	1	3	4	2	3	0	0	0	0	16		
35	Capers, Cabriana	0-1	0-0	0-0	1	0	1	0	0	1	0	0	0	0	3		
44	Tanner, Tra'cee	5-7	0-0	4-5	3	3	6	3	14	1	0	1	1	23			
TEAM																	
Totals.....		27-66	3-12	13-21	23	2	45	22	25	22	70	15	12	7	9	200	

HOME TEAM: Tulane (5-1)

#	Player	rebounds														
		fg-fga	fg-fga	ft-fa	of	de	tot	pf	tp	a	to	blk	s	min		
22	DALE, Tiffany*	3-7	0-0	0-2	3	1	4	3	6	0	5	2	1	32		
31	McDONALD, Brittany*	1-2	0-0	0-0	1	2	3	1	2	1	0	0	0	10		
21	GRAYSON, Olivia*	2-9	1-4	2-2	1	1	2	2	7	2	4	0	1	17		
24	KAUTSKY, Janique*	3-5	2-4	8-8	0	2	2	2	16	2	0	0	0	28		
25	SNOW, Tyria*	0-3	0-2	0-0	0	4	1	0	3	2	0	0	0	18		
15	EBOMWONYI, Adesewa	1-2	1-2	1-2	3	0	3	1	4	1	0	1	0	15		
20	BLAGG, Danielle	3-8	2-5	0-1	0	1	1	1	8	3	1	0	0	18		
23	KAPLAN, Jamie	1-3	1-2	0-1	0	2	2	1	3	5	1	0	0	22		
30	JONES, Tierra	1-2	0-0	0-0	1	0	1	0	2	0	0	0	0	1		
32	BIBBINS, Whitney	6-12	0-0	2-5	3	4	7	1	14	1	0	1	0	26		
45	DURU, Chinwe	0-0	0-0	3-4	1	2	3	2	3	0	0	0	0	8		
TEAM		2 1 3														
Totals.....		21-53	7-19	16-25	15	20	35	15	65	18	13	4	3	200		

Officials: Mary Day, Roy Gulbeyan, Eric Koch

Technical fouls: Auburn-None. Tulane-None.

Attendance: 1236

Score by Periods	1st	2nd	Total
Auburn	23	47	70
Tulane	39	26	65

NEW ORLEANS, La. - Blanche Alverson and Hasina Muhammad scored 21 points each, leading the Auburn women's basketball team in a comeback 70-65 win at Tulane Wednesday night. The Tigers were down by 16 at halftime, but rallied back to hand the Green Wave their first loss of the season.

Auburn took a quick 7-2 lead to start the game, but Tulane rallied to score 13 straight points to take a lead it would not give up for most of the game. The Green Wave kept on rolling through the period to take a 16-point, 39-23 lead at halftime.

For everything that Auburn did wrong in the first half, the Tigers did right in the second. After shooting 30 percent in the opening period, Auburn came back to shoot 50 percent in the second to finish the game at 40.9 percent.

Auburn also limited Tulane to 23.1 percent shooting in the second half after surrendering 55.6 percent in the first. The Tigers also forced just three Green Wave turnovers in the first half, but came back to force 10 in the second, scoring 17 points off turnovers.

Alverson, Muhammad and Tra'cee Tanner led the charge in the second half, hitting timely shots and clutch free throws. Alverson scored 11 of her 21 in the second half while Muhammad scored 16 of hers. Tra'cee Tanner came off the bench to score a career-high 14 points with six rebounds.

Game 8: Dec. 9, 2012
Auburn 68, Hofstra 58
Auburn Arena
Auburn, Ala.

Official Basketball Box Score -- Game Totals -- Final Statistics

Hofstra vs Auburn

12-09-12 2 p.m. CT at Auburn, Ala. -- Auburn Arena

VISITORS: Hofstra (1-7)

#	Player	rebounds															
		fg	fga	3fg	3fga	ft	fta	of	de	tot	pf	tp	a	to	blk	s	min
30	Evans, Shante*	3-11	0-0	3-4	7	9	16	5	9	3	4	1	0	34			
40	Onyeuku, Anna*	9-14	0-2	3-3	2	4	6	1	21	2	2	0	1	27			
02	Bond, Candace*	0-2	0-0	3-3	0	2	2	4	3	0	2	0	2	13			
05	Thomas, Andreana*	3-9	2-5	0-0	1	3	4	2	8	6	15	0	2	36			
32	Payton, Annie*	3-14	0-5	2-3	1	4	5	2	8	2	4	0	3	37			
01	Jackson, Asia	1-3	1-3	0-0	0	0	0	1	3	0	0	0	0	11			
03	Epps, Sydni	0-0	0-0	0-0	0	1	1	0	0	0	1	0	0	4			
23	Green, Deven	1-6	0-0	4-5	2	4	6	1	6	0	0	0	0	1	30		
24	Thomas-Palmer, Dee	0-0	0-0	0-0	0	2	2	2	0	0	0	0	0	1	8		
TEAM																	
Totals.....		20-59	3-15	15-18	14	30	44	18	58	13	28	1	10	200			

HOME TEAM: Auburn (6-2)

#	Player	rebounds														
		fg-fga	fg-fga	ft-fa	de	tot	pf	tp	a	to	blk	s	min			
00	Muhammad, Hasina*	5-9	0-0	2-5	3	2	5	3	12	2	2	1	2	28		
14	Alverson, Blanche*	5-9	1-3	0-0	0	5	5	2	11	2	2	0	6	35		
34	Davis, Peyton*	6-12	0-0	1-4	5	7	12	3	13	1	3	3	3	29		
03	Ouardad, Najat*	3-5	2-4	0-2	2	1	3	2	8	5	0	3	33			
32	Tanner, Tyrese*	4-18	0-2	5-6	1	2	3	1	13	2	1	1	3	33		
11	Strain, Courtney	2-6	0-1	0-0	0	0	1	4	1	0	0	0	0	11		
20	West, Pascale	0-1	0-0	0-0	0	1	1	0	0	0	0	0	0	2		
21	Clay, Chadarryl	1-3	1-3	0-0	1	2	0	3	1	3	0	0	0	6		
22	King, Julie	0-0	0-0	0-0	0	1	0	0	0	0	0	0	0	7		
35	Capers, Cabriana	0-0	0-0	0-0	0	0	0	0	0	0	0	0	0	3		
44	Tanner, Tra'cee	2-3	0-0	0-0	0	2	2	2	4	1	0	1	1	13		
TEAM		1 3 4														
Totals.....		28-66	4-13	8-17	13	25	38	15	68	18	16	6	18	200		

Officials: Cameron Inouye (R), Michael Price (U1), Luis Gonzalez (U2)

Technical fouls: Hofstra-None. Auburn-None.

Attendance: 1535

Score by Periods	1st	2nd	Total
Hofstra	23	35	58
Auburn	39	29	68

AUBURN - The Auburn women's basketball team picked up a win after an 11-day layoff, as it defeated Hofstra, 68-58, Dec. 9 in Auburn.

Auburn had four players score in double figures, led by Peyton Davis and Tyrese Tanner, each with 13. Hasina Muhammad added 12, and Blanche Alverson tallied 11. It was the fourth time this season that the Tigers had four or more players in double figures. Najat Ouardad tied her career high with eight assists while also scoring eight points.

In addition to leading Auburn in scoring, Davis also earned her first career double-double as she grabbed a career-high 12 rebounds in the effort. It was the first double-double for the Tigers since Blanche Alverson's in last year's season-opener against Mercer.

The Tigers got off to a sluggish start in the opening minutes of the first half, but picked up the intensity to start a 13-0 run with 9:01 remaining. Alverson and Tyrese Tanner combined for 11 of the 13 points during the run. Auburn allowed just five points in the final nine minutes of the half and held Hofstra to just one field goal from Andreana Thomas with 1:42 to play. The Tigers held a 16-point lead at halftime with the score 39-23.

AU led by as many as 20 in the second half, but let the gap close to four late in the game. The Tigers were able to hold off the Pride in the final two minutes for the 68-58 win.

Game 9: Dec. 12, 2012
Auburn 69, George Washington 59
Charles E. Smith Center
Washington, D.C.

Official Basketball Box Score -- Game Totals -- Final Statistics

Auburn vs George Washington

12-12-12 7 p.m. ET at Washington, D.C. (Smith Center)

VISITORS: Auburn (7-2)

#	Player	fg	fga	3fg	3fga	ft	fta	of	de	tot	pf	tp	a	to	blk	s	min
14	Alverson, Blanche*	5-12	3-5	1-3	0	5	5	2	14	1	0	1	0	1	0	31	
34	Davis, Peyton*	1-2	0-0	0-2	0	3	3	1	2	0	1	2	0	1	2	0	14
00	Muhammad, Hasina*	8-15	0-0	5-9	3	7	10	3	21	1	5	2	9	30			
03	Ouardad, Najat*	2-8	1-3	5-8	4	5	9	1	10	7	4	0	3	34			
32	Tanner, Tyrese*	4-16	0-1	0-0	2	3	5	3	8	5	4	3	3	37			
04	Sweeting, Cedricka	0-0	0-0	0-0	0	0	0	0	0	0	1	0	0	2			
11	Strain, Courtney	1-3	0-1	1-2	0	0	0	2	3	0	0	0	0	0	0	15	
21	Clay, Chadarryl	0-0	0-0	0-0	0	0	0	0	0	0	0	0	0	0	0	4	
22	King, Julie	0-0	0-0	0-0	0	0	0	0	0	0	0	0	0	0	0	1	
35	Capers, Cabriana	1-2	0-0	1-2	4	2	6	0	3	0	0	0	0	0	0	9	
44	Tanner, Tra'cee	4-7	0-0	0-0	0	3	3	3	8	0	2	2	0	2	0	23	
TEAM		5 2 7															
Totals.....		26-65	4-10	13-26	18	30	48	15	69	14	17	10	15	200			

Game 10: Dec. 16, 2012
Auburn 71, Temple 49
Auburn, Arena
Auburn, Ala.

Official Basketball Box Score -- Game Totals -- Final Statistics

Temple vs Auburn

12-16-12 2 p.m. CT at Auburn, Ala. -- Auburn Arena

VISITORS: Temple (5-4)

#	Player	fg-fga	3fg-3fga	ft-fa	of		rebounds	pf	tp	a	to	blk	s	min
					de	tot								
10	KABENGANO, Sally*	1-11	0-6	0-0	1	3	4	1	2	4	7	0	3	33
32	THAMES, Natasha*	3-7	0-0	3-4	3	2	5	1	9	3	3	1	2	38
25	MACAULAY, Victoria*	8-11	0-0	2-4	2	4	6	0	18	1	4	3	3	40
01	COVILE, Erica*	0-2	0-0	0-0	1	2	3	1	0	0	6	0	0	13
23	WILLIAMS, Tyonna*	4-13	2-7	2-2	2	2	4	3	12	3	6	0	4	37
20	ROXAS, Meghan	3-11	2-7	0-0	1	1	2	0	8	1	1	0	0	24
24	DAYAN, May	0-1	0-1	0-0	0	2	2	1	0	1	1	0	0	15
TEAM						4	2	6						
Totals.....		19-56	4-21	7-10	14	18	32	7	49	13	28	4	12	200

HOME TEAM: Auburn (8-2)

#	Player	fg-fga	3fg-3fga	ft-fa	of		rebounds	pf	tp	a	to	blk	s	min
					de	tot								
00	Muhammad, Hasina*	7-13	0-1	2-4	2	4	6	1	16	6	5	3	5	32
14	Alverson, Blanche*	4-9	2-4	0-0	0	5	5	3	10	1	1	0	1	31
34	Davis, Peyton*	4-6	0-0	0-1	4	3	7	4	8	1	5	3	2	24
03	Ouadrad, Najat*	1-3	0-1	0-0	0	3	3	1	2	8	8	0	5	33
32	Tanner, Tyrese*	8-14	0-0	2-2	2	0	2	0	18	2	0	2	2	34
11	Strain, Courtney	2-6	0-1	0-0	1	3	4	1	4	1	1	0	0	16
20	West, Pascale	0-0	0-0	0-0	0	0	0	0	0	0	0	0	0	2
21	Clay, Chadaryl	1-1	1-1	0-0	0	2	2	2	3	1	1	0	0	4
12	King, Julie	0-1	0-0	0-0	0	0	0	0	0	0	0	0	0	1
35	Capers, Cabriana	0-0	0-0	0-0	0	0	0	0	0	0	0	0	0	3
44	Tanner, Tra'cee	5-8	0-0	0-0	0	3	3	0	10	0	1	0	1	20
TEAM						3	1	4						
Totals.....		32-61	3-8	4-7	12	24	36	12	71	20	22	8	16	200

Officials: Bryan Enterline (R), Bruce Morris, Angelica Suffien

Technical fouls: Temple-WILLIAMS, Tyonna. Auburn-None.

Attendance: 1662

Score by Periods	1st	2nd	Total
Temple	17	32	49
Auburn	30	41	71

AUBURN - The Auburn women's basketball team is on its best start through 10 games since the 2008-09 season after picking up a 71-49 win over Temple on Dec. 16. Turnovers were once again the key to success in Auburn's playbook against Temple. The Tigers forced 28 turnovers, tying their season high, and scored 36 points off turnovers.

Auburn had four players score in double figures for the fifth time this season. Tyrese Tanner led the Tigers with 18 points, and Hasina Muhammad followed with 16. Muhammad also added a career high six assists, a season high three blocks and five steals. Blanche Alverson and Tra'cee Tanner each tallied 10 points.

The Tigers started out slow in the first half, but put together a 7-0 run beginning with 14:57 remaining in the half. Auburn held Temple scoreless for more than five minutes during the run before the Owls picked up a basket with 11:49 remaining. Both sides traded field goals before Auburn began to pull away for good.

With a 30-17 lead at the half, the Tigers continued to pressure Temple and never let the Owls get within eight of the lead. Tyrese Tanner and Muhammad combined for 21 of Auburn's 41 second-half points and the Tigers held on for the decisive 22-point victory.

Victoria Macaulay led Temple with 18 points and six rebounds, while Tyonna Williams added 12.

Game 11: Dec. 19, 2012
Auburn 53, Tennessee-Chattanooga 40
Auburn Arena
Auburn, Ala.

Official Basketball Box Score -- Game Totals -- Final Statistics

Tennessee-Chattanooga vs Auburn

12-19-12 6 p.m. CT at Auburn, Ala. -- Auburn Arena

VISITORS: Tennessee-Chattanooga (8-2)

#	Player	fg-fga	3fg-3fga	ft-fa	of		rebounds	pf	tp	a	to	blk	s	min
					de	tot								
31	HALL, Taylor*	1-5	0-2	1-2	3	5	8	3	3	2	3	0	0	29
44	DEWART, Ashlen*	5-9	0-0	3-3	2	3	5	3	13	1	2	0	1	30
03	CHRISTOPHER, Kayla*	3-11	3-9	2-2	3	1	4	2	11	0	3	0	3	38
21	BLACK, Alex*	0-6	0-4	0-1	0	0	0	1	0	0	5	0	2	18
22	LAMBERT, Kylie*	1-5	0-4	0-0	2	5	7	4	2	3	4	0	1	27
01	PAYNE, Alicia	0-0	0-0	0-0	0	1	1	0	0	0	0	0	0	8
11	TOWNS, Ka'Vonne	1-7	0-4	0-0	0	2	2	1	2	3	1	0	1	21
12	DOWNES, Meghan	2-8	0-6	0-0	2	0	2	2	4	1	3	0	0	19
33	JACKSON, Tatianna	2-4	1-2	0-0	0	1	1	1	5	0	1	0	0	10
TEAM						1	1	2						
Totals.....		15-55	4-31	6-8	13	19	32	17	40	10	22	0	8	200

HOME TEAM: Auburn (9-2)

#	Player	fg-fga	3fg-3fga	ft-fa	of		rebounds	pf	tp	a	to	blk	s	min
					de	tot								
14	Blanche Alverson*	3-8	1-4	4-4	2	8	10	1	11	2	4	1	0	38
32	Tyrese Tanner*	2-4	0-1	1-2	4	4	8	3	5	0	4	0	3	31
34	Peyton Davis*	1-1	0-0	1-6	0	2	2	1	3	0	2	1	0	19
00	Hasina Muhammad*	9-23	0-1	1-3	1	4	5	1	19	1	3	1	3	37
03	Najat Ouadrad*	2-5	0-2	0-0	1	3	4	3	4	5	5	0	2	27
11	Courtney Strain	1-2	0-0	0-0	0	1	1	0	2	0	0	0	0	7
21	Chadaryl Clay	0-3	0-1	0-0	0	0	0	1	0	4	2	0	2	14
22	Julie King	0-0	0-0	0-0	1	0	1	0	1	0	1	0	0	5
44	Tra'cee Tanner	3-5	0-0	3-4	3	4	7	2	9	1	1	0	0	22
TEAM						3	1	4						
Totals.....		21-51	1-9	10-19	15	27	42	13	53	14	21	3	10	200

Officials: Scott Yarbrough (R), Nanette Sisk (U1), Kelly Johnson (U2)

Technical fouls: UT-Chattanooga-None. Auburn-None.

Attendance: 1591

Score by Periods	1st	2nd	Total
Tennessee-Chattanooga	15	25	40
Auburn	28	25	53

AUBURN - The Auburn women's basketball team utilized a 17-0 run early in the game to scrap its way to a 53-40 win over the University of Tennessee at Chattanooga Dec. 19 at Auburn Arena. UT-Chattanooga entered the game with a pair of wins already this season over SEC teams, downing Tennessee in the season-opener and winning at Alabama.

It proved to be a low-scoring game by both teams, as Auburn and UTC each posted season-lows in scoring. The Lady Mocs' 40 points were also the fewest allowed by the Auburn defense this season.

Hasina Muhammad led the Tigers with 19 points, followed by Blanche Alverson with 11. Alverson tallied her first double-double on the season, adding 10 rebounds in the effort. She is also now 30th all-time in career rebounding at Auburn with 461.

Auburn created a spark in the opening half with a 17-0 run, holding UTC scoreless for more than seven minutes. The Tigers limited the Lady Mocs to a season-low 15 points at halftime, as Auburn took a 28-15 lead into the locker room. UTC shot just 20.7 percent from the floor in the first half, the lowest of any Auburn opponent this season.

Both sides tallied 25 points apiece in the second half and traded field goals, but UTC could not come within seven points the rest of the way. Auburn held on to its lead for the 53-40 victory.

Game 12: Dec. 22, 2012
Auburn 85, Jacksonville 49
Auburn Arena
Auburn, Ala.

Official Basketball Box Score -- Game Totals -- Final Statistics

Jacksonville vs Auburn

12-22-12 2 p.m. CT at Auburn, Ala. -- Auburn Arena

VISITORS: Jacksonville (4-7)

#	Player	fg-fga	3fg-3fga	ft-fa	of		rebounds	pf	tp	a	to	blk	s	min
					de	tot								
05	CARGILL, Jade*	2-9	0-0	0-0	4	1	5	1	4	0	1	0	3	30
22	SNEED, Tracie*	3-9	1-1	0-0	4	7	11	2	7	1	1	0	1	32
24	BROWN, Briana*	3-9	3-4	4-6	1	1	2	1	13	0	5	0	1	26
15	WILSON, Maggie*	1-8	1-7	2-2	1	2	3	0	5	3	1	0	0	35
21	EDWARDS, Stephanie*	2-9	1-4	2-4	1	1	2	0	7	2	3	0	0	23
03	ALFORD, Queen	3-7	2-4	2-2	1	2	3	1	10	0	1	0	0	25
11	MITCHELL, Ronisha	1-5	1-4	0-0	0	0	1	3	2	4	0	0	0	15
12	HOLLIDAY, Britney	0-0	0-0	0-0	0	2	2	1	0	0	1	0	0	7
20	MCLEE, Ciara	0-2	0-1	0-0	1	0	1	0	0	1	3	0	0	7
TEAM						3	2	5						
Totals.....		15-58	9-25	10-14	16	18	34	7	49	9	20	0	5	200

HOME TEAM: Auburn (10-2)

#	Player	rebounds										s	min		
		fg-fga	fg-fga	ft-fa	of	de	tot	pf	tp	a	to			blk	
00	Hasina Muhammad*	5-12	0-0	0-0	0	1	4	5	2	10	3	1	1	1	26
14	Blanche Alverson*	7-10	2-4	0-0	0	6	6	1	16	3	1	2	1	2	28
34	Peyton Davis*	4-5	0-0	0-0	1	1	2	1	8	0	0	0	0	0	10
03	Najat Ouadrad*	0-0	0-0	0-0	1	1	2	0	9	2	0	2	2	0	20
32	Tyrese Tanner*	7-15	0-0	2-3	3	0	3	1	16	1	1	1	3	2	23
04	Cedricka Sweeting	0-0	0-0	0-0	0	0	0	0	0	1	1	0	0	0	4
20	Pascale West	3-4	0-0	0-0	0	2	2	3	6	0	1	1	0	1	13
21	Chadarryl Clay	1-9	0-4	0-0	1	2	3	0	2	6	1	1	1	1	25
22	Julie King	3-5	0-1	0-0	0	2	2	2	6	2	0	0	1	2	22
35	Cabriana Capers	0-1	0-0	0-0	1	3	4	0	0	2	0	0	0	0	10
44	Tra'cee Tanner	10-12	0-0	1-4	7	5	12	3	21	1	0	1	1	1	19
TEAM		3 3													
Totals.....		40-73	2-9	3-7	15	29	44	13	85	28	8	7	10	200	

Game 13: Dec. 29, 2012
Auburn 80, Samford 51
Auburn, Arena
Auburn, Ala.

Official Basketball Box Score -- Game Totals -- Final Statistics
 Samford vs Auburn
 12-29-12 2 p.m. CT at Auburn, Ala. -- Auburn Arena

VISITORS: Samford (5-6)

#	Player	fg-fga	3fg-3fga	ft-fa	rebounds		of	de	tot	pf	tp	a	to	blk	s	min
					fg	ft										
10	REECE, Taylor*	0-1	0-0	2-2	0	0	0	0	3	2	2	1	0	0	0	32
33	DAWSON, Hannah*	3-8	3-6	0-0	0	7	7	3	9	3	3	0	0	3	36	
04	MARTIN, Jazmine*	6-13	4-10	2-3	0	3	3	2	18	2	4	0	0	0	36	
20	CAMPBELL, Shelby*	0-0	0-0	0-0	0	0	0	0	0	0	1	0	0	0	2	
32	SCHWANTZ, Kendall*	2-4	1-1	0-0	0	4	4	2	5	1	3	0	0	0	33	
12	STRICKLIN, Krista	1-5	1-3	0-0	1	2	3	0	3	0	12	0	0	0	24	
21	FLETCHER, Keke	1-1	1-1	0-0	0	0	0	1	3	0	1	0	1	0	16	
24	MAYES, Ashli	2-4	2-3	5-6	3	2	5	1	11	3	2	0	2	22		
34	ROBINSON, Christy	0-1	0-0	0-0	0	0	0	1	0	0	0	0	0	0	9	
TEAM																
Totals.....		15-37	12-24	9-11	6	19	25	14	51	12	26	0	6	200		

HOME TEAM: Auburn (11-2)

#	Player	fg-fga	3fg-3fga	ft-fa	rebounds		of	de	tot	pf	tp	a	to	blk	s	min
					fg	ft										
14	Blanche Alverson*	6-12	3-6	0-0	1	5	6	1	15	1	0	0	1	26		
32	Tyrese Tanner*	4-9	0-1	3-4	0	2	2	2	11	0	1	0	2	30		
34	Peyton Davis*	3-5	0-0	0-1	3	2	5	4	6	0	1	1	0	18		
00	Hasina Muhammad*	7-12	0-0	5-7	2	3	5	2	19	4	1	1	4	29		
03	Najat Ouardad*	5-7	3-4	1-2	1	0	1	1	14	11	3	0	9	34		
04	Cadricka Sweeting	0-1	0-1	0-0	0	0	0	0	0	0	0	0	0	2		
11	Courtney Strain	1-3	0-2	0-0	0	0	0	0	2	1	1	0	2	10		
20	Pascale West	1-1	0-0	0-0	1	1	1	2	0	0	0	0	0	7		
21	Chadarryl Clay	0-2	0-0	0-0	1	0	1	1	0	1	0	0	1	9		
22	Julie King	2-2	0-0	1-1	3	1	4	0	5	2	2	0	1	11		
35	Cabriana Capers	2-2	0-0	0-0	0	0	0	1	4	1	0	0	0	9		
44	Tra'cee Tanner	0-4	0-0	2-2	1	0	1	0	2	1	0	0	2	15		
TEAM																
Totals.....		31-60	6-14	12-17	12	17	29	13	80	22	9	2	22	200		

Officials: Lawson Newton (R), Roy Gulbeyan (U1), Kylie Galloway (U2)

Technical fouls: Samford-TEAM. Auburn-None.

Attendance: 2209

Score by Periods	1st	2nd	Total
Samford	19	32	51
Auburn	41	39	80

AUBURN - The Auburn women's basketball team wrapped up non-conference play with an 80-51 win over Samford on Dec. 29 at Auburn Arena.

Hasina Muhammad led Auburn with 19 points, while Blanche Alverson added 15, Najat Ouardad posted 14 and Tyrese Tanner tallied 11. It marked the sixth game this season in which the Tigers had four or more players in double figures, and the 11th game with three or more.

Ouardad had a career day with a double-double with career highs of 14 points and 11 assists, as well as a career high nine steals.

Auburn pulled out to a 13-5 lead on an 8-0 run early in the first half. The Bulldogs scored eight unanswered to tie it at 13-all midway through the half.

Samford again went scoreless for seven minutes, while the Tigers went on a 19-3 run to make it 32-16 with just 2:40 remaining in the half. Ouardad and Muhammad combined for 14 of Auburn's 19 points during the run, and the Tigers took a 41-19 lead at the half.

The Tigers continued applying pressure after the break, creating 15 turnovers resulting in 21 of Auburn's 39 second-half points. AU increased its lead to as many as 31 points with 1:51 remaining and never allowed Samford within 17.

Game 14: Jan. 3, 2013
Auburn 50, #23/RV Arkansas 47
Auburn Arena
Auburn, Ala.

Official Basketball Box Score -- Game Totals -- Final Statistics
 Arkansas vs Auburn
 01-03-13 6 p.m. CT at Auburn, Ala. -- Auburn Arena

VISITORS: #23 Arkansas (12-2, 0-1 SEC)

#	Player	fg-fga	3fg-3fga	ft-fa	rebounds		of	de	tot	pf	tp	a	to	blk	s	min
					fg	ft										
01	PEAK, Kairo*	3-9	1-2	0-2	2	2	4	1	7	2	2	2	2	21		
24	WILLIAMS, Quistelle*	6-13	1-7	0-0	5	3	8	1	13	0	2	0	1	36		
42	BOWEN, Jhasmin*	0-2	0-0	0-0	1	2	3	2	0	0	1	0	1	14		
11	BERNA, Colli*	2-7	2-5	2-2	0	2	2	8	3	3	1	2	40			
12	WILSON, Dominique*	1-8	0-3	3-4	0	1	1	2	5	1	3	0	1	23		
04	WATKINS, Sarah	2-9	0-1	5-6	1	2	3	5	9	3	5	0	0	30		
21	ROBINSON, Dominique	0-3	0-0	0-0	0	1	1	0	0	0	2	0	0	12		
33	WOLFF, Melissa	2-7	1-4	0-0	4	7	11	1	5	0	2	0	1	24		
TEAM																
Totals.....		16-58	5-22	10-14	17	23	40	14	47	9	20	3	8	200		

HOME TEAM: Auburn (12-2, 1-0 SEC)

#	Player	fg-fga	3fg-3fga	ft-fa	rebounds		of	de	tot	pf	tp	a	to	blk	s	min
					fg	ft										
14	Alverson, Blanche*	1-9	1-4	0-0	1	0	1	2	3	1	0	0	2	37		
32	Tanner, Tyrese*	5-16	0-1	5-6	3	3	6	2	15	1	0	1	1	36		
34	Davis, Peyton*	2-9	0-0	1-3	10	7	17	4	5	0	3	3	2	31		
00	Muhammad, Hasina*	6-19	0-0	1-2	3	4	7	0	13	4	2	3	3	35		
03	Ouardad, Najat*	2-3	0-0	0-0	1	4	5	3	4	5	7	0	5	37		
11	Strain, Courtney	0-0	0-0	0-0	0	0	0	0	0	0	0	0	0	1		
20	West, Pascale	0-0	0-0	0-0	0	0	0	0	0	0	0	0	0	0		
21	Clay, Chadarryl	0-1	0-0	0-0	0	0	0	0	0	0	1	1	0	3		
22	King, Julie	1-2	0-0	0-0	0	2	2	0	2	2	0	0	0	9		
35	Capers, Cabriana	0-0	0-0	0-0	0	1	1	0	0	0	0	0	0	1		
44	Tanner, Tra'cee	4-5	0-0	0-0	1	1	2	4	8	0	3	1	0	10		
TEAM																
Totals.....		21-64	1-5	7-11	21	25	46	15	50	13	16	9	13	200		

Officials: Bob Trammell (R), Gina Cross (U1), Kevin Pethel (U2)

Technical fouls: Arkansas-None. Auburn-None.

Attendance: 2090

Score by Periods	1st	2nd	Total
Arkansas	20	27	47
Auburn	19	31	50

AP Rank: #23 Arkansas

AUBURN - The Auburn women's basketball team fought until the final seconds ficked off to pick up its first Southeastern Conference win in the SEC opener, as the Tigers downed No. 23 Arkansas, 50-47, Thursday at Auburn Arena.

The win was a first for Auburn in more ways than one. It marked Williams-Flournoy's first career SEC victory as a head coach, and it was also the Tigers' first win over a ranked opponent since beating No. 22 Georgia on Feb. 24, 2011. Arkansas entered the game ranked No. 23 in the AP poll.

Tyrese Tanner led Auburn in scoring with 15 points, while Hasina Muhammad added 13. Peyton Davis had a career night on the boards, grabbing 17 rebounds and besting her previous career high by six. Davis is tied for 27th all-time in single-game rebounds and is the most rebounds for an Auburn player since DeWanna Bonner tallied 19 against St. Joseph's on Dec. 29, 2007.

The team's traded the lead before Auburn pulled away for a five-point lead early in the first half. Arkansas came back, though, taking a 20-19 advantage at halftime.

It was back and forth to open the second half, but a 15-4 Tiger run gave Auburn a lead it would not give up. The Hogs cut it to one late, but Auburn was able to hold on for the 50-47 victory.

Game 15: Jan. 6, 2013
Auburn 76, Missouri 82
Mizzou Arena
Columbia, Mo.

Official Basketball Box Score -- Game Totals -- Final Statistics
 Auburn vs Missouri
 01-06-13 2 p.m. at Mizzou Arena

VISITORS: Auburn (12-3, 1-1 SEC)

#	Player	fg-fga	3fg-3fga	ft-fa	rebounds		of	de	tot	pf	tp	a	to	blk	s	min
					fg	ft										
00	Muhammad, Hasina*	10-18	0-0	4-5	1	3	4	2	24	2	2	2	0	38		
03	Ouardad, Najat*	0-4	0-1	2-2	1	3	4	2	10	4	0	4	0	4	37	
14	Alverson, Blanche*	6-13	5-10	0-0	1	6	7	1	17	2	0	0	2	37		
32	Tanner, Tyrese*	7-14	0-2	6-7	0	1	1	5	20	1	0	1	3	31		
34	Davis, Peyton*	0-3	0-0	0-0	0	0	0	1	0	0	0	0	2	15		
11	Strain, Courtney	0-0	0-0	0-0	0	2	2	0	0	1	0	0	0	3		
21	Clay, Chadarryl	0-1	0-1	0-0	0	1	1	1	0	1	1	0	0	3		
22	King, Julie	0-2	0-1	0-0	1	2	3	0	0	0	3	0	0	14		
44	Tanner, Tra'cee	5-6	0-0	3-4	3	1	4	1	13	0	3	1	2	22		
TEAM																
Totals.....		28-61	5-15	15-18	8	20	28	15	76	17	13	4	13	200		

HOME TEAM: Missouri (12-4, 1-1 SEC)

#	Player	fg-fga	3fg-3fga	ft-fa
---	--------	--------	----------	-------

Game 16: Jan. 10, 2013
Auburn 76, Ole Miss 52
Auburn, Arena
Auburn, Ala.

Official Basketball Box Score -- Game Totals -- Final Statistics

Ole Miss vs Auburn

01-10-13 6 p.m. CT at Auburn, Ala. -- Auburn Arena

VISITORS: Ole Miss (7-9, 0-3 SEC)

#	Player	fg-fga	3fg-3ga	ft-fa	rebounds		of	de	tot	pf	tp	a	to	blk	s	min
22	McCray, Danielle*	2-4	0-1	0-0	3	0	3	0	4	1	3	0	2	14		
25	Marbra, Courtney*	0-3	0-0	0-0	1	0	1	2	0	0	3	0	0	17		
03	McFarland, Valencia*	3-5	1-1	4-4	1	4	5	1	11	0	3	0	1	36		
10	Moore, Diana*	3-9	0-2	4-4	2	2	1	10	2	3	0	1	31			
12	Frizzell, Gracie*	1-7	1-6	0-0	0	1	1	1	3	0	3	0	0	21		
11	Jenkins, Kanyatta	0-0	0-0	0-0	0	0	0	0	0	0	0	0	0	3		
14	McFerrin, Maggie	0-2	0-2	0-0	0	0	0	0	0	0	1	0	0	4		
20	Singletary, Amber	1-10	0-3	0-0	1	1	2	0	2	4	2	0	0	23		
32	Faleru, Tia	6-16	1-3	1-1	3	3	6	1	14	1	1	1	0	29		
42	Jackson, Monique	3-3	0-0	2-3	2	2	4	2	8	0	1	1	1	22		
TEAM																
Totals.....		19-59	3-18	11-12	17	11	28	8	52	8	20	1	7	200		

HOME: Auburn (13-3, 2-1 SEC)

#	Player	fg-fga	fg-fga	ft-fa	of	de	tot	pf	tp	a	to	blk	s	min
14	Alverson, Blanche*	9-14	5-9	0-0	3	6	9	2	23	4	1	0	2	32
32	Tanner, Tyrese*	6-9	0-0	2-2	2	1	3	2	14	0	3	2	1	31
34	Davis, Peyton*	1-2	0-0	1-4	2	3	5	4	3	0	1	0	1	14
00	Muhammad, Hasina*	11-18	0-0	0-1	4	4	8	1	22	2	4	0	2	28
03	Ouardad, Najat*	0-1	0-1	0-0	1	4	5	2	0	14	5	0	3	34
04	Sweeting, Cedricka	0-0	0-0	0-0	0	0	0	0	0	0	0	0	0	2
11	Strain, Courtney	0-3	0-2	0-0	0	0	0	1	0	0	3	0	1	11
20	West, Pascale	0-0	0-0	0-0	0	0	0	0	0	0	0	0	0	2
21	Clay, Chadaryl	1-4	0-0	0-0	0	0	0	1	2	3	0	0	1	7
22	King, Julie	0-2	0-0	0-0	0	1	1	0	0	0	1	0	0	8
35	Capers, Cabriana	1-1	0-0	0-0	0	0	0	1	2	0	0	0	0	6
44	Tanner, Tra'cee	5-8	0-0	0-0	3	3	6	2	10	1	0	3	1	25
TEAM						2 2 4								
Totals.....		34-62	5-12	3-7	17	24	41	17	76	24	18	5	12	200

Officials: Lawson Newton (R), Metta Roberts (U1), Carla Fountain (U2)

Technical fouls: Ole Miss-None. Auburn-None.

Attendance: 2150

Score by Periods	1st	2nd	Total
Ole Miss	27	25	52
Auburn	45	31	76

AUBURN - It was a special night at Auburn Arena as Blanche Alverson became the 27th women's player at Auburn to reach 1,000 points in her career as she led AU to a 76-52 victory over the Ole Miss Rebels.

Alverson led Auburn with a season-high 23 points on 9-of-14 shooting, including 5-of-9 from beyond the arc. She also added nine rebounds, four assists and two steals.

Hasina Muhammad followed with 22 points. Tyrese Tanner picked up 14 points in her fifth-consecutive game in double figures in scoring, while Tra'cee Tanner added 10 points on 5-of-8 shooting.

Najat Ouardad picked up a career-high 14 assists in the effort and is only the fourth player in Auburn women's basketball history to ever record 14 or more assists in a single game.

Alverson knocked down two 3s to open the game while Tyrese Tanner and Muhammad each added jumpers to give Auburn a 10-3 lead at the first media timeout. The Tigers extended their lead to as many as 24 points, but Ole Miss countered with an 8-2 run to cut the lead to 18 at 45-27 at the half.

It was more of the same in the final 20 minutes, as Auburn kept a 20-point or greater lead the majority of the half. The Tigers held the Rebels to less than 30 percent shooting during the second half, while UM finished the game shooting just 19-of-59 (.322) from the floor.

Game 17: Jan. 13, 2013
Auburn 56, #20/21 Texas A&M 78
Reed Arena
College Station, Texas

Official Basketball Box Score -- Game Totals -- Final Statistics

Auburn vs Texas A&M

01-13-13 2 p.m. CT at Reed Arena (College Station, Texas)

VISITORS: Auburn (13-4, 2-2 SEC)

#	Player	fg-fga	3fg-3ga	ft-fa	rebounds		of	de	tot	pf	tp	a	to	blk	s	min
00	Muhammad, Hasina*	9-24	0-0	0-1	5	3	8	3	18	2	3	1	1	32		
03	Ouardad, Najat*	2-5	0-2	2-2	0	2	2	4	6	7	5	0	4	35		
14	Alverson, Blanche*	3-11	1-6	0-0	0	5	5	1	7	2	2	0	0	31		
32	Tanner, Tyrese*	7-14	0-0	1-2	1	2	3	4	15	1	0	1	1	26		
34	Davis, Peyton*	1-3	0-0	0-2	2	1	3	5	2	0	1	0	0	18		
04	Sweeting, Cadricka	0-0	0-0	0-0	0	0	0	0	0	0	0	0	0	1		
21	Clay, Chadaryl	1-2	0-0	0-0	0	1	1	1	2	0	1	0	0	6		
22	King, Julie	0-1	0-0	2-2	1	1	2	0	2	1	0	0	0	13		
35	Capers, Cabriana	0-0	0-0	0-0	1	0	1	0	0	2	2	0	0	12		
44	Tanner, Tra'cee	2-6	0-0	0-0	0	3	3	4	2	3	0	4	2	6		
TEAM																
Totals.....		25-66	1-8	5-9	13	20	33	21	56	17	17	2	10	200		

HOME: #20/21 Texas A&M (13-5, 3-1 SEC)

#	Player	fg-fga	3fg-3ga	ft-fa	rebounds		of	de	tot	pf	tp	a	to	blk	s	min
01	Courtney Williams*	3-6	1-2	2-2	1	1	2	1	9	2	0	0	0	29		
03	Kelsey Bone*	7-13	0-0	5-6	4	6	10	1	19	4	1	0	1	29		
05	Kristi Bellack*	4-6	0-0	5-6	4	6	10	1	13	2	4	1	2	26		
32	Adrienne Pratcher*	4-6	3-4	0-0	0	2	2	2	11	5	2	0	1	23		
33	Courtney Walker*	5-10	0-0	6-6	0	6	6	2	16	3	2	1	2	25		
13	Chelsea Jennings	0-2	0-0	0-0	0	0	0	1	0	1	0	2	0	8		
14	Kristen Grant	0-2	0-2	0-0	0	0	0	0	1	0	0	1	0	4		
20	Peyton Little	2-5	1-4	0-0	2	2	4	1	5	0	4	0	2	19		
23	Rachel Mitchell	0-2	0-0	0-0	0	1	1	2	0	0	2	0	1	4		
24	Jordan Jones	1-1	0-0	0-1	0	0	0	2	2	2	5	0	0	17		
34	Karla Gilbert	1-3	0-0	1-2	0	2	2	1	3	0	0	0	0	16		
TEAM																
Totals.....		27-56	5-12	19-23	12	29	41	15	78	19	22	4	9	200		

Officials: Beverly Roberts, Eric Koch, Charlie Hust

Technical fouls: Auburn-None. Texas A&M-None.

Attendance: 5836

Score by Periods	1st	2nd	Total
Auburn	23	33	56
Texas A&M	43	35	78

AP Rank: #20 Texas A&M

COLLEGE STATION, Texas - Auburn struggled from the field while Texas A&M took advantage of the boards Jan. 13 as the No. 20/21 Aggies pulled out of the 78-56 win over the Tigers.

Hasina Muhammad once again led Auburn in scoring with 18 points and remains the only player in the SEC to have scored in double figures in each game this season. Muhammad also led the Tigers in rebounding with eight. Tyrese Tanner was Auburn's only other double-digit scorer, adding 15 points on 7-of-14 from the floor while point guard Najat Ouardad dished out seven assists.

It was a quick start for the Aggies in the opening half as Texas A&M took a commanding lead early and didn't look back. A 7-0 run left Auburn down 16-4 with just more than 13 minutes to play until halftime, and despite the Tigers' attempts to chip away at the lead, the Aggies kept Auburn at arms-length and maintained a double-digit for the majority of the half. Auburn trailed by 20 at 43-23 going in the locker room.

Texas A&M came back out with the same intensity it brought in the opening 20, and Auburn never found its rhythm offensively as its opponent steadily pulled away. The Aggies led by as many as 30 points midway through in the second half en route to the 22-point win, going 27-of-56 (.482) from the floor.

Game 18: Jan. 17, 2013
Auburn 66, #9/9 Tennessee 75
Auburn Arena
Auburn, Ala.

Official Basketball Box Score -- Game Totals -- Final Statistics

Tennessee vs Auburn

01-17-13 8 p.m. CT at Auburn, Ala. -- Auburn Arena

VISITORS: #9/9 Tennessee (14-3, 5-0 SEC)

#	Player	fg-fga	3fg-3ga	ft-fa	rebounds		of	de	tot	pf	tp	a	to	blk	s	min
12	Graves, Bashara*	1-7	0-0	5-8	3	8	11	2	7	3	1	0	1	35		
13	Spani, Taber*	4-9	1-5	3-3	1	0	1	2	12	1	2	0	0	25		
20	Harrison, Isabelle*	2-8	0-0	0-0	4	7	11	3	4	1	3	0	2	35		
05	Massengale, Ariel*	3-5	2-2	3-6	0	4	4	2	11	5	4	0	0	37		
10	Simmons, Meighan*	10-14	4-6	5-5	2	0	2	2	29	1	6	1	4	30		
02	Jones, Jasmine	1-4	0-0	1-2	2	3	5	1	3	2	2	0	2	18		
04	Williams, Kamiko	4-11	1-3	0-0	0	1	1	1	9	1	1	0	1	20		
TEAM																
Totals.....		25-58	8-16	17-24	12	25	37	13	75	14	19	1	10	200		

HOME:

Game 19: Jan. 20, 2013
Auburn 53, #5/5 Kentucky 97
Memorial Coliseum
Lexington, Ky.

Official Basketball Box Score -- Game Totals -- Final Statistics

Auburn vs Kentucky

01-20-13 2:05 p.m. ET at Memorial Coliseum - Lexington, Ky.

VISITORS: Auburn (13-6, 2-4 SEC)

#	Player	rebounds															
		fg	fga	3fg	3fga	ft	fta	of	de	tot	pf	tp	a	to	blk	s	min
14	Blanche Alverson*	3-7	1-3	0-0	0-0	0	3	3	1	7	0	2	0	1	2	9	29
32	Tyrese Tanner*	1-8	0-0	5-7	0	4	4	3	7	1	5	0	1	2	8	1	28
34	Peyton Davis*	4-4	0-0	3-3	2	3	5	3	11	1	2	0	0	2	0	20	20
00	Hasina Muhammad*	6-14	0-0	1-2	0	0	0	2	13	0	4	1	1	3	0	30	30
03	Najat Ouardad*	1-3	0-0	0-0	0	3	3	2	1	8	0	0	0	2	4	24	24
04	Cedricka Sweeting	0-1	0-0	0-0	0	0	0	0	0	0	1	0	0	1	0	4	4
20	Pascale West	0-0	0-0	0-0	0	1	1	0	0	0	0	0	0	0	0	4	4
21	Chadarryl Clay	0-2	0-0	0-0	0	1	2	0	3	2	0	0	0	1	0	10	10
22	Julie King	1-2	0-0	1-2	2	1	3	3	3	2	3	0	2	1	6	2	16
35	Cabriana Capers	2-3	0-0	4-4	1	5	6	1	8	0	0	0	0	0	0	25	25
44	Tra'cee Tanner	1-3	0-0	0-0	0	3	3	1	2	0	0	0	0	0	0	10	10
TEAM						2		2				3					
Totals.....		19-47		1-3		14-18		7		24		31		19		53	

HOME: Kentucky (18-1, 6-0 SEC)

#	Player	fg	fga	3fg	3fga	ft	fta	of	de	tot	pf	tp	a	to	blk	s	min
23	Walker, Samarie*	6-8	0-0	3-4	2	4	6	0	15	0	1	2	2	2	2	29	29
11	Stallworth, DeNesha*	6-11	1-1	3-4	3	7	10	4	16	3	1	0	1	2	1	24	24
00	O'Neill, Jennifer*	6-12	5-8	0-0	0	0	2	17	6	2	0	2	2	2	2	28	28
01	Mathies, A'dia*	8-9	5-6	3-4	0	1	1	0	24	2	1	0	2	2	25	25	25
13	Goss, Bria*	3-12	0-4	4-5	0	0	0	3	10	3	2	0	3	2	2	22	22
03	Thompson, Janee	0-5	0-4	0-0	0	1	3	0	1	3	0	1	3	0	0	9	9
10	Pinkett, Bernisha	1-5	0-2	0-0	3	0	3	0	2	1	1	0	6	15	15	15	15
31	Drake, Samantha	2-3	0-0	1-2	1	2	0	5	0	1	0	0	0	9	9	9	9
32	Evans, Kastine	2-5	1-3	2-2	3	2	5	1	7	0	0	0	2	21	21	21	21
40	Henderson, Brittany	0-0	0-0	1-2	2	2	4	1	1	1	1	0	0	10	10	10	10
50	Bishop, Azia	0-2	0-0	0-0	2	2	4	1	0	0	2	1	0	8	8	8	8
TEAM																	
Totals.....		34-72	12-28	17-23	19	21	40	15	97	17	16	3	18	200			

Officials: Billy Smith, Laura Morris, Kylie Galloway

Technical fouls: Auburn-None. Kentucky-None.

Attendance: 5372

Score by Periods	1st	2nd	Total
Auburn	21	32	53
Kentucky	51	46	97

AP Rank: #5 Kentucky

LEXINGTON, Ky. - Kentucky pounced early and Auburn was never able to recover Jan. 20 as the Tigers dropped a 97-53 decision to the fifth-ranked Wildcats at Memorial Coliseum in Lexington, Ky.

Hasina Muhammad led Auburn with 13 points while Peyton Davis added 11 with five rebounds. Cabriana Capers came off the bench for eight points and a team-high six rebounds.

The first half would be the difference maker in the game, as Auburn couldn't overcome an early Kentucky run and shot just 6-of-22 (.273) from the floor.

The Tigers took a 30-point deficit into the locker room at halftime, as the Wildcats led 51-21. After trailing just 7-6 in the opening minutes, Auburn allowed an 10-0 run in less than two minutes, as Kentucky jumped out to an 11-point lead at 17-6 with 13:15 remaining in the half. The Tigers never came within eight of the Wildcats, and Kentucky ran off to a 30-point lead at the half.

Auburn managed to get some offense going coming out of the locker room, but it would be too little too late. The Wildcats continued to hit on all cylinders, as all five of Kentucky's starters finished in double figures. A'dia Mathies led with 24 points, while Jennifer O'Neill added 17, DeNesha Stallworth tallied 16 Samarie Walker scored 15 and Bria Goss added 10.

Game 20: Jan. 24, 2013
Auburn 51, Alabama 61
Foster Auditorium
Tuscaloosa, Ala.

Official Basketball Box Score -- Game Totals -- Final Statistics

Auburn vs Alabama

01-24-13 8 p.m. at Tuscaloosa, Ala. -- Foster Auditorium

VISITORS: Auburn 13-7, 2-5 SEC

#	Player	rebounds															
		fg	fga	3fg	3fga	ft	fta	of	de	tot	pf	tp	a	to	blk	s	min
00	Hasina Muhammad*	5-10	0-0	3-5	1	3	4	3	13	0	4	3	3	3	3	32	32
03	Najat Ouardad*	1-9	0-3	0-0	3	6	9	1	2	4	3	0	1	3	5	1	35
14	Blanche Alverson*	2-13	0-6	2-2	2	6	8	2	6	1	2	0	0	3	1	31	31
32	Tyrese Tanner*	2-8	0-1	3-6	2	1	3	5	7	0	4	1	2	2	6	26	26
34	Peyton Davis*	5-14	0-0	2-6	3	8	11	2	12	0	2	1	0	3	0	30	30
04	Cedricka Sweeting	0-0	0-0	0-0	0	1	1	0	0	0	1	0	0	2	2	2	2
21	Chadarryl Clay	1-2	0-0	0-0	2	0	2	0	2	0	1	0	0	5	5	5	5
22	Julie King	1-2	0-0	1-1	1	2	3	4	3	0	1	0	0	11	11	11	11
35	Cabriana Capers	1-2	0-0	0-0	1	4	5	2	2	0	1	0	0	13	13	13	13
44	Tra'cee Tanner	1-2	0-0	2-2	0	0	3	4	0	1	1	0	1	0	15	15	15
TEAM		2 2															
Totals.....		19-62	0-10	13-22	17	31	48	22	51	5	20	6	6	200			

HOME TEAM: Alabama 12-7, 2-4 SEC

#	Player	rebounds															s	min
		fg	fga	3fg	3fga	ft	fta	of	de	tot	pf	tp	a	to	blk			
00	Simmons, Daisha*	3-11	1-4	4-10	2	5	7	3	11	4	5	0	2	3	8			
03	Robinson, Jasmine*	4-11	1-5	4-7	2	1	3	2	13	5	4	0	1	3	7			
10	Perkins, Meghan*	4-8	0-0	3-6	4	5	9	3	11	2	3	2	1	3	2			
12	Myers, Shafontaye*	8-20	7-15	0-0	2	3	5	2	23	0	0	1	0	3	2			
40	Horn, Kaneisha*	0-4	0-1	1-2	1	3	4	4	1	0	3	0	1	14	14			
05	Farmer, Celisica	0-4	0-2	0-0	1	2	0	0	0	0	3	1	1	14	14			
25	Hutchen, Briana	0-0	0-0	0-0	0	0	1	0	0	0	0	0	0	3	3			
30	Jack, Brittany	0-0	0-0	0-0	0	0	0	0	0	0	0	0	0	1	1			
32	Mitcham, Alicia	0-6	0-0	2-2	3	9	12	1	2	2	0	1	2	29	29			
TEAM		5 4 9																
Totals.....		19-64	9-27	14-27	20	31	51	16	61	13	18	5	8	200				

Officials: Tina Napier, Kelly Johnson, Jules Gallien

Technical fouls: Auburn-None. Alabama-Horn, Kaneisha.

Attendance: 1134

Score by Periods	1st	2nd	Total
Auburn	20	31	51
Alabama	30	31	61

TUSCALOOSA, Ala. - The Auburn women's basketball team struggled to find its shot Jan. 23 as it fell to Alabama, 61-51, at Foster Auditorium in Tuscaloosa.

Hasina Muhammad led Auburn with 13 points while Peyton Davis earned her second career double-double with 12 points and 11 rebounds. Najat Ouardad finished with nine rebounds and four assists.

The 3-point line would be the story of the game as the Tigers once again had trouble defending from beyond the arc. Alabama went 9-of-27 from 3-point range, including seven treys from the Crimson Tide's leading scorer, Shafontaye Myers, who finished with 23 points.

Auburn led the majority of the first half before Alabama went on a 20-6 run to take a 30-20 lead into the locker room. The Tigers couldn't recover from there and never regained the lead in the second half, only coming as close as 32-31 on a jumper from Muhammad with 13:09 to play.

The Crimson Tide led on the boards and in the turnover battle as Auburn was out-rebounded, 51-48, and committed 20 turnovers to Alabama's 18. Alabama also had 13 assists, while the Tigers finished with just five.

Game 21: Jan. 31, 2013
Auburn 55, LSU 59
Auburn Arena
Auburn, Ala.

Official Basketball Box Score -- Game Totals -- Final Statistics

LSU vs Auburn

01-31-13 6 p.m. at Auburn, Ala. -- Auburn Arena

VISITORS: LSU (13-8, 4-4 SEC)

#	Player	rebounds															s	min
		fg	fga	3fg	3fga	ft	fta	of	de	tot	pf	tp	a	to	blk			
55	Ploisance, Theresa*	6-12	0-0	4-5	4	5	9	1	16	1	3	2	1	3	2	32		
03	Lutley, Bianca*	1-4	0-1	0-2	0	3	3	0	2	4	5	0	2	2	27	27		
05	Kenney, Jeanne*	1-1	0-0	2-2	0	5	5	5	4	5	5	0	2	2	29	29		
10	Webb, Adrienne*	8-16	3-6	2-4	2	1	3	2	21	1	3	0	1	3	5	35		
32	Ballard, Danielle*	3-8	0-0	2-3	0	5	5	1	8	3	5	0	4	3	33	33		
01	Youngblood, Derreyal	1-1	0-0	1-2	0	0	0	3	3	0	1	0	0	9	9	9		
04	Pederson, Anne	0-2	0-1	0-0	0	0	0	1	0	0	0	0	0	7	7	7		
20	Baker, Kauneshia	1-2	0-0	0-0	0	1	1	1	2	0	1	0	1	3	3	3		
23	McKinney, Shonece	1-1	0-0	0-0	0	1	1	0	2	0	1	0	0	3	3	3		
42	Boykin, Sheila	0-1	0-0	1-2	2	3	5	1	2	1	1	1	1	2	22	22		
TEAM		1 3 4																
Totals.....		22-48	3-8	12-20	9	27	36	15	59	16	25	3	12	200				

Game 22: Feb. 3, 2013
Auburn 51, #15/13 South Carolina 59
Colonial Life Arena
Columbia, S.C.

Official Basketball Box Score -- Game Totals -- Final Statistics
 Auburn vs South Carolina
 02-03-13 3 p.m. ET at Columbia, S.C./Colonial Life Arena

VISITORS: Auburn (13-9, 2-7 SEC)

#	Player	fg	fga	3fg	3fga	ft	fta	of	de	tot	pf	tp	a	to	blk	s	min
14	Alverson, Blanche*	1-4	0-3	0-1	0	5	5	1	2	0	0	0	0	0	0	0	22
32	Tanner, Tyrese*	4-11	0-1	2-2	2	2	4	5	10	3	0	0	0	0	0	0	36
34	Davis, Peyton*	1-2	0-0	0-0	0	1	1	4	2	1	2	0	1	1	1	1	13
03	Ouardad, Najat*	3-7	1-3	0-0	1	2	3	4	7	5	4	0	0	0	0	0	34
12	Muhammad, Hasina*	2-13	0-0	3-4	1	0	1	2	7	1	4	0	2	2	6	0	26
20	West, Pascale	0-1	0-0	0-0	0	0	0	0	0	0	0	0	0	0	0	0	7
21	Clay, Chadarryl	3-6	1-1	0-2	2	1	3	0	7	1	2	0	2	1	7	0	17
22	King, Julie	1-1	0-0	0-0	1	1	2	0	2	0	1	0	0	0	1	0	11
35	Capers, Cabriana	2-4	0-0	0-0	4	3	7	3	4	1	0	0	0	0	0	0	14
44	Tanner, Tra'cee	5-7	0-0	0-0	3	1	4	4	10	1	1	0	1	0	1	0	20
TEAM																	
Totals.....																	

HOME: South Carolina (19-3, 7-2 SEC)

#	Player	fg	fga	3fg	3fga	ft	fta	of	de	tot	pf	tp	a	to	blk	s	min
21	BRUNER, Ashley*	3-5	0-0	0-2	2	1	3	3	6	1	2	1	1	1	1	1	29
24	WELCH, Aleighsa*	2-4	0-0	6-8	1	2	3	2	10	1	1	1	1	2	3	0	37
02	WALKER, Ieasia*	2-7	2-7	2-4	1	3	4	2	8	5	3	1	4	3	4	0	34
20	WHITE, Sancheon*	1-3	1-2	0-0	1	1	2	1	3	1	2	0	0	0	0	0	22
25	MITCHELL, Tiffany*	3-9	1-2	3-5	0	4	4	2	10	0	2	0	2	3	4	0	34
05	SESSIONS, Khadijah	5-9	1-3	8-9	2	1	3	1	19	3	2	0	0	0	0	0	25
12	MONTOUIT, Wilka	1-2	1-2	0-0	1	1	2	0	3	0	0	0	0	0	0	0	5
31	DOZIER, Asia	0-2	0-1	0-0	0	1	1	1	0	0	0	0	0	0	0	0	4
33	IBIAM, Elem	0-0	0-0	0-0	0	3	3	2	0	0	0	0	0	0	0	0	10
TEAM																	
Totals.....																	

Officials: Felicia Grinter (R), Bonita Spence (U1), Charlie Hust (U2)

Technical fouls: Auburn-None. South Carolina-None.

Attendance: 3797

Score by Periods	1st	2nd	Total
Auburn	22	29	51
South Carolina	28	31	59

AP Rank: No. 15 South Carolina

COLUMBIA, S.C. - The Auburn women's basketball team stayed neck and neck with No. 15/13 South Carolina the majority of the game, but was never able to overcome the Gamecocks, as Auburn fell, 59-51, Feb. 3 in Columbia, S.C. Auburn got within two points late in the game, but South Carolina got 13 of its final 17 points from the free throw line to pull away.

Auburn's Tanner sisters led the Tigers in scoring, as Tyrese and Tra'cee each tallied 10 points apiece. In addition to freshman Tra'cee Tanner's effort off the bench, freshman Chadarryl Clay added seven points and three rebounds in 17 minutes off the bench while Cabriana Capers led the Tigers in rebounding with seven.

South Carolina led by as many as eight points in the second half, but the Tigers fought back and cut the lead to two, 49-47, with 2:40 to go after a basket from Tra'cee Tanner.

That is as close as Auburn would get, though, as an 8-2 South Carolina run over the next two minutes put the lead out of reach for the 59-51 win.

South Carolina finished with three players in double figures, as Khadijah Sessions led with 19 points and Aleighsa Welch and Tiffany Mitchell each added 10. Ieasia Walker also added eight points, five assists and four steals in the effort.

Game 23: Feb. 7, 2013
Auburn 58, #9/10 Georgia 61
Stegeman Coliseum
Athens, Ga.

Official Basketball Box Score -- Game Totals -- Final Statistics
 Auburn vs Georgia
 02-07-13 7 p.m. ET at Stegeman Coliseum -- Athens, Ga.

VISITORS: Auburn 13-10, 2-8 SEC

#	Player	fg	fga	3fg	3fga	ft	fta	of	de	tot	pf	tp	a	to	blk	s	min
03	Ouardad, Najat*	0-5	0-3	0-2	0	5	5	2	0	3	2	0	1	1	1	1	31
12	Muhammad, Hasina*	9-13	1-1	1-4	4	3	7	3	20	0	5	3	0	3	2	0	32
14	Alverson, Blanche*	6-10	3-5	1-2	2	5	7	1	16	5	1	1	1	1	1	1	39
32	Tanner, Tyrese*	2-7	0-0	1-2	2	4	6	4	5	4	2	0	1	3	2	0	32
34	Davis, Peyton*	5-7	0-0	0-1	3	2	5	3	10	0	3	1	0	2	5	0	25
21	Clay, Chadarryl	1-3	1-2	0-0	0	1	1	0	3	0	4	0	0	0	10	0	10
22	King, Julie	0-3	0-0	0-0	0	0	2	0	2	0	2	2	0	0	1	0	12
44	Tanner, Tra'cee	2-2	0-0	0-4	1	5	6	2	4	1	2	0	1	2	0	1	19
TEAM																	
Totals.....																	

HOME TEAM: Georgia 20-3, 8-2 SEC

										rebounds							
#	Player	fg-fga	3fg-3fga	ft-fta	of	de	tot	pf	tp	a	to	blk	s	min			
01	Miller, Khaalidah *	4-13	2-8	0-0	4	4	3	4	3	10	2	2	0	2	36		
03	Armstrong, Anne Marie *	1-11	1-4	2-2	3	3	6	1	5	5	1	0	1	26			
10	James, Jasmine *	4-12	0-0	5-6	2	1	3	2	13	2	3	0	5	40			
12	Hassell, Jasmine *	5-10	0-0	5-6	7	3	10	2	15	1	2	0	2	34			
20	Barbee, Shacobia *	4-11	1-2	5-6	3	5	8	4	14	1	1	0	2	31			
11	Griffin, Tiaria	0-3	0-3	0-0	0	2	2	0	0	0	0	0	0	7			
13	Hempe, Merritt	1-2	0-0	0-0	2	0	2	2	2	0	0	0	0	11			
15	Donald, Krista	0-1	0-1	2-2	0	1	1	0	2	0	0	0	1	9			
31	Ford, Erika	0-1	0-0	0-0	0	0	1	0	1	0	0	1	0	6			
TEAM						3		3									
Totals.....		19-64	4-18	19-22	20	19	39	15	61	11	11	0	13	200			

Officials: Mark Zentz, Kelly Johnson, Michael McConnell

Technical fouls: Auburn-None. Georgia-None.

Attendance: 2971

Score by Periods	1st	2nd	Total
Auburn	22	36	58
Georgia	34	27	61

ATHENS, Ga. - The Auburn women's basketball team was just three points away from picking up its first win in seven games, but No. 9/10 Georgia held on to take a 61-58 win Feb. 7 in Athens, Ga.

Trouble at the stripe kept Auburn just out of reach from the win as the Tigers shot just 20 percent from the free throw line, compared to Georgia's 86.4 percent (19-of-22).

The Tigers shot an even 50 percent (25-of-50) from the floor as Hasina Muhammad rebounded from her first single-digit scoring game of the season on Sunday against South Carolina and led Auburn, posting 20 points against Georgia, as well as seven rebounds and three blocks. Blanche Alverson added 16 points, including shooting 3-of-5 from beyond the arc, and Peyton Davis tallied 10 points.

It was a tale of two halves as the Tigers trailed by 12 at 34-22 at the half, but outscored the Lady Bulldogs 36-27 in the final 20 minutes. Auburn cut the lead to three with 11:32 remaining on a layup from Muhammad and got three blocks on Georgia's next possession before Najat Ouardad picked up the rebound for Auburn and a jumper from Davis put Auburn within one at 42-41 with just over 10 minutes to play.

Auburn eventually tied the game and never trailed by more than five, but could not get over the hump as Georgia held on for the win.

Game 24: Feb. 10, 2013
Auburn 57, Florida 65
Auburn Arena
Auburn, Ala.

Official Basketball Box Score -- Game Totals -- Final Statistics
 Florida vs Auburn
 02-10-13 2 p.m. ET at Auburn, Ala. -- Auburn Arena

VISITORS: Florida (15-9, 4-6 SEC)

#	Player	fg	fga	3fg	3fga	ft	fta	of	de	tot	pf	tp	a	to	blk	s	min
25	Mercer, Christin*	6-9	0-0	0-0	6	3	9	3	12	0	3	0	1	2	3	0	23
32	George, Jennifer*	5-14	0-0	1-1	4	3	7	2	11	0	3	2	2	2	2	0	29
10	Bonds, Laterra*	0-4	0-2	11-14	1	4	5	2	11	4	4	0	2	3	6	0	36
31	Svete, Lily*	3-9	3-8	2-2	1	2	3	1	11	1	0	0	0	0	0	0	30
40	Moss, Sydney*	4-14	0-0	1-2	6	5	11	2	9	6	1	0	1	0	1	0	30
03	Miller, January	2-7	2-3	0-0	0	1	1	1	6	0	1	0	1	0	1	0	9
04	Needles, Corlie	0-4	0-4	0-0	0	1	1	0	0	1	1	0	1	0	1	0	15
22	Lewis, Kayla	1-2	0-1	2-2	1	2	3	4	1	2	0	0	0	0	0	0	18
34	McIntyre, Vicky	0-0	0-0	1-3	1	2	3	2	1	0	0	0	1	0	1	0	10
TEAM																	
Totals.....																	

HOME: Auburn (13-11, 2-9 SEC)

#	Player	fg	fga	3fg	3fga	ft	fta	of	de	tot	pf	tp	a	to	blk	s	min
14	Alverson, Blanche*	2-6	1-3	5-5	0	8	8	2	10	1	1	0	1	0	1	0	39
32	Tanner, Tyrese*	8-13	1-1	0-0	1	1	2	4	17	1	2	1	2	1	0	0	31
34	Davis, Peyton*	0-5	0-0	3-4	1	2	3	4	3	0	1	2	0	2	2	0	22
00	Muhammad, Hasina*	3-14	0-2	4-4	1	4	5	4	10	0	0	3	2	3	3	0	33
21	Clay, Chadarryl*	2-7	2-4	0-0	0	2	2	0	6	6	0	0	0	0	0	0	28
04	Sweeting, Cedricka	0-2	0-1	0-0	1	3	4	4	0	2	3	0	1	1	2	0	12
20	West, Pascale	0-0	0-0	0-0	0	2	2	0	0	0	2	0	0	0	0	0	3
22	King, Julie	1-3	0-0	0-0	3	1	4	1	2	0	2	0	2	0	2	0	17
44	Tanner, Tra'cee	3-7	0-0	3-5	3	1	4	3	9	2	1	1	1	2	1	5	1

Game 25: Feb. 17, 2013
Auburn 70, Alabama 53
Auburn Arena
Auburn, Ala.

Official Basketball Box Score -- Game Totals -- Final Statistics
 Alabama vs Auburn

02-17-13 1:45 p.m. at Auburn, Ala. -- Auburn Arena

VISITORS: Alabama (12-13, 2-10 SEC)

#	Player	fg-fga	3fg-3fga	ft-fa	of	de	tot	pf	tp	a	to	blk	s	min
32	Mitcham, Alicia*	1-4	0-0	1-2	4	1	5	0	3	2	0	0	0	15
00	Simmons, Daisha*	7-14	3-7	2-4	2	4	6	4	19	2	0	1	4	37
03	Robinson, Jasmine*	1-4	1-3	0-2	2	2	4	3	3	1	4	0	2	36
10	Perkins, Meghan*	3-6	1-2	4-4	1	2	3	11	3	6	1	2	29	
12	Myers, Shauntay*	2-12	1-9	0-0	1	1	2	3	5	0	2	1	0	22
13	Hegstetter, Nikki	2-4	0-0	0-2	1	1	2	1	4	0	1	0	0	21
25	Hutchen, Briana	1-3	0-0	1-2	0	0	0	1	3	0	0	0	1	8
30	Jack, Brittany	2-5	1-4	0-0	0	2	2	0	5	0	2	0	0	14
40	Horn, Kaneisha	0-6	0-0	0-0	1	4	5	2	0	3	3	0	1	18
TEAM						2	2	4						
Totals.....		19-58	7-25	8-16	14	19	33	17	53	11	18	3	10	200

HOME: Auburn (14-11, 3-9 SEC)

Team: Auburn (7-17, 0-9 SEC)														
		rebounds												
#	Player	fg-fga	fg-fga	ft-fa	of	de	tot	pf	tp	a	to	blk	s	min
14	Alverson, Blanche*	7-13	3-5	5-6	2	9	11	3	22	6	3	0	1	37
44	Tanner, Tra'cee*	1-3	0-0	0-0	2	3	5	3	2	0	2	1	1	13
34	Davis, Peyton*	3-5	0-0	0-0	2	5	7	3	6	0	1	0	1	29
00	Muhammad, Hasina*	6-12	0-0	3-4	1	3	4	1	15	4	3	0	2	30
32	Tanner, Tyrese*	5-14	0-0	4-5	3	2	5	3	14	4	2	0	1	37
20	West, Pascale	1-1	0-0	0-0	0	1	1	0	2	1	0	0	0	9
21	Clay, Chadarryl	1-4	0-1	2-2	0	0	0	4	4	3	0	1	16	
22	King, Julie	0-1	0-0	0-0	0	2	2	0	0	2	0	0	0	7
35	Capers, Cabriona	2-2	0-0	1-4	3	2	5	2	5	2	3	0	0	22
TEAM						1	3	4						
Totals.....		26-55	3-6	15-21	14	30	44	17	70	21	19	1	7	200

Officials: Mark Zentz (R), Mary Day (U1), Kylie Galloway (U2)

Technical fouls: Alabama-None. Auburn-None.

Attendance: 3196

Score by Periods	1st	2nd	Total
Alabama	18	35	53
Auburn	41	29	70

AUBURN - In the final regular season contest of her career against Alabama, Blanche Alverson left her mark, posting 22 points, 11 rebounds and six assists against the Crimson Tide to lead Auburn to a 70-53 victory on Feb. 17 at Auburn Arena.

Alverson was one of three Tigers in double figures, as Hasina Muhammad added 15 points and Tyrese Tanner tallied 14. Alverson also set career highs with her team-leading 11 rebounds and six assists.

Auburn took an early lead on a 3-pointer from Alverson, but traded baskets with Alabama for much of the opening half. The Tigers went on an 8-0 run to break out to a 10-point lead at 22-12 with 8:42 remaining, and the Crimson Tide never recovered.

With 7:19 to play, the Tigers widened the lead to 30-14 in a little less than a minute as three AU steals led to six points off turnovers. Auburn held UA to just four points in the final six minutes of the half.

The Tigers took a 41-18 lead into the locker room. The 18 points scored by the Crimson Tide in the first half were the fewest by an SEC opponent this season, beating out the 20 points Auburn held Arkansas to in the SEC-opener.

Auburn led by as many as 28 points with 18:10 to play and maintained a 20-point lead for most of the second half. The Tigers scored 20 points off 18 turnovers and out-rebounded the Crimson Tide, 44-33.

Game 26: Feb. 21, 2013
Auburn 61, #11/10 Tennessee 83
Thompson-Boling Arena
Knoxville, Tenn.

Official Basketball Box Score -- Game Totals -- Final Statistics
 Auburn vs Tennessee

02-21-13 7 p.m. ET at Knoxville, Tenn. (Thompson-Boling Arena)

VISITORS: Auburn 14-12, 3-10 SEC

#	Player	fg-fga	3fg-3fga	ft-fa	of	de	tot	pf	tp	a	to	blk	s	min
44	Tanner, Tra'cee*	1-2	0-0	1-2	1	2	3	1	3	0	1	1	2	18
34	Davis, Peyton*	2-7	0-0	0-0	3	2	5	5	4	2	4	1	2	25
00	Muhammad, Hasina*	3-12	0-0	0-2	1	3	4	0	6	2	6	0	2	26
14	Alverson, Blanche*	6-14	3-7	0-0	0	4	4	1	15	2	2	0	1	36
32	Tanner, Tyrese*	8-12	2-3	2-3	0	1	1	2	20	1	2	2	4	28
04	Sweeting, Cedricka	0-0	0-0	0-0	0	0	0	0	0	1	0	0	0	1
20	West, Pascale	0-2	0-0	0-0	1	1	2	0	0	0	0	0	0	2
21	Clay, Chadarryl	3-10	3-7	1-2	2	0	2	0	10	2	3	0	1	27
22	King, Julie	0-0	0-0	0-0	1	0	1	1	0	1	0	0	1	13
35	Capers, Cabriana	1-1	0-0	1-3	3	2	5	1	3	1	0	0	0	24
TEAM						1	2	3	2					
Totals.....		24-60	8-17	5-12	13	17	30	11	61	12	20	4	13	200

HOME TEAM: Tennessee 21-5, 12-1 SEC

#	Player	fg-fga	3fg-3fga	ft-fa	of	de	tot	pf	tp	a	to	blk	s	min
11	Burdick, Ciera*	5-8	0-0	5-5	7	6	13	1	15	1	2	0	0	30
12	Graves, Bashara*	4-8	0-0	6-7	3	6	9	2	14	5	5	1	3	35
05	Masengale, Ariel*	4-6	1-3	1-1	0	3	3	4	10	10	2	0	1	29
10	Simmons, Meighan*	10-23	4-10	0-0	2	5	7	1	24	4	1	0	5	33
13	Spani, Taber*	6-10	4-5	0-0	3	2	5	2	16	3	1	0	0	35
01	Phillips, Jasmine	0-2	0-0	0-0	0	0	1	0	0	2	0	0	0	3
02	Jones, Jasmine	0-1	0-0	0-0	1	0	1	0	0	0	2	0	0	6
04	Williams, Kamiko	2-5	0-2	0-0	0	5	5	1	4	1	4	0	1	22
21	Moore, Nia	0-1	0-0	0-0	0	0	1	0	0	0	0	0	0	7
TEAM						1		1						
Totals.....		31-64	9-20	12-13	16	28	44	13	83	24	19	1	10	200

Officials: Denise Brooks, Eric Brewton, Frank Steratore

Technical fouls: Auburn-None. Tennessee-None.

Attendance: 10806

Score by Periods	1st	2nd	Total
Auburn	21	40	61
Tennessee	44	39	83

KNOXVILLE, Tenn. - The Auburn women's basketball team fell to No. 11/10 Tennessee, 83-61, Thursday at Thompson-Boling Arena.

Unfortunately for Auburn, the damage done in the opening half would be too much for the Tigers to overcome. Tennessee jumped out to a 44-21 lead at the half on 16-of-32 shooting from the floor, including 7-of-10 from beyond the arc. Meighan Simmons led the Lady Vols in scoring, as 13 of her 24 points came in the first half.

The Tigers hit just 9-of-26 from the floor in the opening half, while the Lady Vols utilized a 19-2 run to start the game and limited Auburn to just one made field goal in the opening six minutes. The margin would be too much for the Tigers to overcome, as they never got closer than 14 points throughout the half.

Auburn was able to find the basket in the second half, shooting 44 percent from the floor and outscoring the Lady Vols 40-39, but couldn't make up enough ground to get the win.

Tyrese Tanner led the charge for Auburn with her third 20-point game of the season, posting 20 points, four steals and two blocks in the effort. Blanche Alverson added 15 points, while freshman Chadarryl Clay came off the bench to notch 10 points, including 3-of-7 shooting from 3-point range. Peyton Davis and Cabriona Capers led the Tigers on the boards with five each.

Game 27: Feb. 24, 2013
Auburn 67, Missouri 59
Auburn Arena
Auburn, Ala.

Official Basketball Box Score -- Game Totals -- Final Statistics
 Missouri vs Auburn

02-24-13 2 p.m. CT at Auburn, Ala. -- Auburn Arena

VISITORS: Missouri (15-13, 4-10 SEC)

#	Player	fg-fga	3fg-3fga	ft-fia	of	de	tot	pf	tp	a	to	blk	s	min
13	Kulas, Bri*	3-6	2-2	6-8	1	2	3	5	14	1	1	0	0	39
45	Smith, Liz*	2-5	0-0	3-5	1	4	5	4	7	1	3	1	2	35
15	Simmons, Kylee*	0-0	0-0	0-0	1	0	1	0	0	2	3	0	1	13
21	Crafton, Sydney*	4-9	0-1	1-4	3	3	6	2	9	1	4	0	0	27
30	Eye, Morgan*	6-13	6-11	0-0	1	4	5	1	18	1	3	0	1	33
00	Saunders, Darian	0-0	0-0	0-0	1	0	1	0	0	1	0	0	0	1
01	Doty, Lianna	1-5	0-0	4-4	1	1	2	2	6	6	3	0	3	30
02	Stock, Morgan	1-3	0-2	0-0	0	1	1	0	2	0	0	0	0	4
10	Stock, Maddie	0-0	0-0	0-0	0	1	1	0	0	0	0	0	0	0+
12	Hudyn, Michelle	0-2	0-1	0-0	0	0	0	0	0	0	0	0	0	5
32	Priede, Liene	1-5	1-2	0-1	0	0	0	2	3	0	1	0	0	13
TEAM						2		6		8				
Totals.....		18-48	9-19	14-22	11	22	33	17	59	12	19	1	7	200

HOME: Auburn (15-12, 4-10 SEC)

#	Player	fg-fga	3fg-3fga	ft-fa	of	de	tot	pf	tp	a	to	blk	s	min
14	Alverson, Blanche*	8-14	2-3	1-1	0	7	7	0	19	5	2	0	2	34
35	Capers, Cabriona*	2-5	0-0	3-4	2	5	7	2	7	2	0	0	1	34
34	Davis, Peyton*	0-1	0-0	0-2	3	2	5	3	0	0	3	0	1	16
12	Muhammad, Hasina*	6-11	0-1	1-2	0	2	2	1	13	3	3	4	2	33
32	Tanner, Tyrese*	3-13	0-1	5-6	1	2	3	4	11	2	1	1	2	20
03	Quaradad, Najat	1-3	1-2	3-5	0	1	1	6	0	3	0	0	1	19
04	Sweett, Cedricka	0-0	0-0	0-0	0	0	0	2	0	0	1	0	0	3
21	Clay, Chadarryl	4-8	3-6	0-0	0	0	0	2	11	5	1	1	2	23
22	King, Julie	0-0	0-0	0-0	1	0	1	1	0	0	0	0	0	1
44	Tanner, Tra'cee	0-0	0-0	0-0	1	4	5	2	0	0	1	1	1	17
TEAM						3		3						
Totals.....		24-55	6-13	13-20	11	23	34	18	67	17	15	7	12	200

Officials: Tina Napier (R), Charlie Hust (U1), Rob Fessler (U2)

Technical fouls: Missouri-None. Auburn-None.

Attendance: 2118

Score by Periods	1st	2nd	Total
Missouri	41	18	59
Auburn	31	36	67

AUBURN - It was a tale of two halves for the Auburn women's basketball team as it came from behind to defeat Missouri, 67-59, Feb. 24 at Auburn Arena. Auburn trailed by as many as 15 points in the first half and trailed by 10 at halftime, but a 21-3 run early in the second half gave the homestanding Tigers a lead they would not give up.

UM led for more than 15 minutes of the first half after a 12-0 run gave the team its largest lead at 15 with 7:10 to play in the first. Missouri carried a 10-point lead into the locker room, 41-31 at halftime.

After Alverson and Missouri's leading scorer, Morgan Eye, traded 3-pointers to open the second half, Auburn began to chip away at Missouri's lead. A jumper from Alverson cut the lead to two points with just under 12 minutes to play, and an ensuing block and a layup from Hasina Muhammad tied the game at 47 with 11:22 to go.

Auburn took its first lead since 15:58 in the first half on a jumper and free throw from Alverson to make it 50-47 with 10:42 remaining, a lead Auburn would not give up.

Defense proved to be the key for Auburn as it held Missouri to just four field goals in the second half. Missouri went without a field goal for more than

Game 28: Feb. 28, 2013
Auburn 44, Vanderbilt 59
Memorial Gymnasium
Nashville, Tenn.

Official Basketball Box Score -- Game Totals -- Final Statistics
 Auburn vs Vanderbilt
 02-28-13 8:05 p.m. CT at Nashville, Tenn. (Memorial Gymnasium)

VISITORS: Auburn (15-13, 4-11 SEC)

#	Player	fg	fga	3fg	3fga	ft	fta	of	de	tot	pf	tp	a	to	blk	s	min
14	Alverson, Blanche*	3-15	0-8	1-2	2	5	7	2	7	3	1	0	1	38			
32	Tanner, Tyrese*	6-12	0-1	2-3	6	0	6	4	14	0	3	1	2	34			
34	Davis, Peyton*	2-5	0-0	1-2	1	0	1	4	5	0	2	0	0	9			
03	Ouardad, Najat*	3-7	1-2	0-0	1	2	3	3	7	2	3	0	4	33			
12	Muhammad, Hasina*	3-12	0-0	1-2	1	3	4	2	7	1	3	1	4	28			
21	Clay, Chadarryl	0-4	0-3	0-0	0	0	0	1	0	0	1	0	1	13			
22	King, Julie	0-0	0-0	0-0	0	0	0	1	0	0	1	0	0	2			
35	Capers, Cabriona	0-1	0-0	0-0	2	5	7	3	0	1	1	1	2	28			
44	Tanner, Tra'cee	2-5	0-0	0-0	1	0	1	3	4	0	3	0	0	15			
TEAM																	
Totals.....		19-61	1-14	5-9	16	15	31	23	44	7	18	3	14	200			

HOME: Vanderbilt (18-9, 9-6 SEC)

#	Player	fg	fga	3fg	3fga	ft	fta	of	de	tot	pf	tp	a	to	blk	s	min
03	BOWE, Heather*	1-6	0-0	2-2	1	2	3	1	4	1	3	1	1	15			
34	CLARKE, Tiffany*	6-14	0-0	10-12	2	12	14	1	22	0	3	2	0	37			
11	LISTER, Jasmine*	6-12	3-9	5-6	0	1	1	2	20	3	2	0	1	40			
30	BROWN, Elan*	1-3	0-1	2-2	3	1	4	4	0	2	1	1	21				
32	SMITH, Gabby*	0-1	0-0	0-0	1	1	2	1	0	1	1	0	0	7			
10	FOGGIE, Christina	1-3	1-2	1-2	1	1	2	1	4	2	5	0	0	15			
15	JENKINS, Jasmine	0-0	0-0	0-0	0	3	3	2	0	0	3	0	0	20			
25	BATEY, Morgan	1-2	0-0	1-1	1	3	4	2	3	2	6	0	1	26			
44	LONG, Rayle'a	0-0	0-0	2-2	1	2	3	1	2	1	0	0	1	19			
TEAM																	
Totals.....		16-41	4-12	23-27	12	28	40	15	59	10	26	4	5	200			

Officials: Jesse Dickerson, Carla Fountain, Mary Day

Technical fouls: Auburn-None. Vanderbilt-None.

Attendance: 4087

Score by Periods	1st	2nd	Total
Auburn	18	26	44
Vanderbilt	27	32	59

NASHVILLE, Tenn. - Despite forcing 26 Vanderbilt turnovers, the Auburn women's basketball team couldn't overcome a tough shooting performance and foul trouble as it fell to Vanderbilt, 59-44, Feb. 28 in Nashville, Tenn. Tyrese Tanner led Auburn with 14 points and six rebounds. Najat Ouardad, Hasina Muhammad and Blanche Alverson each finished with seven points with Ouardad and Muhammad also tallied four steals each.

Vanderbilt took a 27-18 lead at the halfway point, but it was a scoring struggle for both teams early in the game. The Commodores led most of the opening half, but not by more than two points until a 3-pointer from Jasmine Lister gave them a five-point lead at 12-7 with 12:18 remaining in the half. Vanderbilt led by at least five and as many as 10 the rest of the way before taking a nine-point lead into the locker room.

Despite limiting the Commodores to just 14 shots from the floor in the second half, foul trouble would keep Auburn from the win. Vanderbilt was 23-of-27 from the stripe (.852) for the game.

Auburn held Vanderbilt without a field goal for more than 10 minutes in the heart of the second half, but the Commodores went on to score 19 of their final 24 points at the free throw line. The Tigers cut the lead to three, but free throws for VU extended it to 15 by the end.

Game 29: March 3, 2013
Auburn 74, Mississippi State 65
Auburn Arena
Auburn, Ala.

Official Basketball Box Score -- Game Totals -- Final Statistics
 Mississippi State vs Auburn
 03-03-13 2 p.m. at Auburn, Ala. -- Auburn Arena

VISITORS: Mississippi State 13-16, 5-11 SEC

#	Player	fg	fga	3fg	3fga	ft	fta	of	de	tot	pf	tp	a	to	blk	s	min
23	Carnegie Williams*	6-10	0-0	0-0	4	0	4	3	12	1	4	0	1	36			
10	Martha Alwal*	7-15	0-0	1-1	3	7	10	3	15	1	1	2	1	40			
02	Darriel Gaynor*	1-4	1-4	1-2	0	4	4	4	4	2	4	0	2	37			
14	Kendra Grant*	5-8	1-2	4-4	1	2	3	15	1	4	0	2	34				
12	Jerica James*	4-7	1-2	3-3	0	4	4	3	12	6	7	0	3	25			
05	Sherise Williams	0-0	0-0	0-0	0	0	0	0	0	0	2	0	0	4			
11	Katia May	2-4	0-0	2-2	0	1	1	3	6	2	8	0	0	15			
12	Candace Foster	0-0	0-0	1-2	0	0	0	1	1	0	1	0	0	6			
44	Jessy Ward	0-0	0-0	0-0	0	0	0	0	0	0	0	0	0	3			
TEAM																	
Totals.....		25-48	3-8	12-14	8	22	30	20	65	13	31	2	9	200			

HOME TEAM: Auburn 16-13, 5-11 SEC

#	Player	fg	fga	3fg	3fga	ft	fta	of	de	tot	pf	tp	a	to	blk	s	min
14	Blanche Alverson*	12-16	5-9	3-3	1	2	3	1	32	0	3	1	3	35			
32	Tyrese Tanner*	6-15	0-0	7-8	1	1	2	1	19	1	5	0	4	34			
34	Peyton Davis*	1-4	0-0	0-2	0	0	0	4	2	1	2	0	0	15			
03	Najat Ouardad*	1-4	1-3	6-8	1	3	4	3	9	8	5	0	5	30			
12	Muhammad, Hasina*	2-4	0-0	2-2	0	3	1	6	4	3	0	0	26				
20	Pascale West	0-0	0-0	0-0	1	1	2	1	0	0	2	2	0	5			
21	Chadarryl Clay	0-2	0-1	0-0	0	0	1	0	2	2	0	0	10				
22	Julie King	1-2	0-0	0-0	2	0	2	2	2	2	0	0	2	11			
35	Cabriona Capers	0-0	0-0	0-0	1	0	1	0	0	2	1	0	0	15			
44	Tra'cee Tanner	2-5	0-0	0-0	2	4	6	1	4	2	0	1	1	19			
TEAM																	
Totals.....		25-52	6-13	18-23	9	17	26	15	74	22	23	4	15	200			

Officials: Felicia Grinter (R), Bruce Morris (U1), Metta Roberts (U2)

Technical fouls: Mississippi State-None. Auburn-None.

Attendance: 2783

Score by Periods	1st	2nd	Total
Mississippi State	24	41	65
Auburn	40	34	74

AUBURN - On Senior Day at Auburn Arena, Blanche Alverson put on one last show in front of her home crowd posting a career-high 32 points, with three rebounds, three steals and one block, as the Auburn women's basketball team picked up a 74-65 win over Mississippi State in its last regular season contest March 3.

Alverson is the first Auburn player to score 30 or more points since DeWanna Bonner scored 32 against Ole Miss on March 6, 2009 in the SEC Tournament.

Auburn dominated the majority of the first half, opening the game on a 16-4 run before Mississippi State hit a 3-pointer to cut the Tigers' lead to nine with 11:28 remaining in the half. Auburn widened the lead back to double figures at 11 after Alverson's trey and didn't let up, taking a 16-point lead into the locker room at 40-24.

The Bulldogs came out firing in the second half and immediately utilized a 10-2 run to cut Auburn's lead to eight with 17:42 to play. Mississippi State trailed by as few as three points with 11:48 to go, but Alverson responded with an 8-0 run of her own, including two of her five 3-pointers, to make it 56-45. The Tigers held onto the lead the rest of the way en route to the 74-65 win.

Tyrese Tanner added 19 points and four steals, while Najat Ouardad tallied eight assists and five steals.

Game 30: March 7, 2013
Auburn 62, #22 LSU 65
Arena at Gwinnett Center
Duluth, Ga.
SEC Tournament Second Round

Official Basketball Box Score -- Game Totals -- Final Statistics
 Auburn vs LSU
 03-07-13 8:30 p.m. ET at The Arena at Gwinnett Center - Duluth, Ga.

VISITORS: Auburn (16-14)

#	Player	fg	fga	3fg	3fga	ft	fta	of	de	tot	pf	tp	a	to	blk	s	min
14	Alverson, Blanche*	7-17	2-9	1-2	2	7	9	1	17	1	2	0	2	37			
34	Davis, Peyton*	2-4	0-0	1-1	3	0	3	2	5	0	1	1	0	18			
00	Muhammad, Hasina*	2-7	0-0	0-0	1	0	1	5	4	2	2	1	2	30			
03	Ouardad, Najat*	2-2	1-1	2-2	2	1	3	1	7	1	5	0	0	25			
32	Tanner, Tyrese*	4-15	0-2	3-6	1	4	5	3	11	1	0	1	2	29			
21	Clay, Chadarryl	4-7	1-3	5-6	0	3	3	0	14	0	2	0	3	17			
22	King, Julie	0-4	0-0	0-0	2	2	4	1	0	1	0	0	0	13			
35	Capers, Cabriona	0-0	0-0	0-0	0	1	2	0	0	1	0	1	0	10			
44	Tanner, Tra'cee	2-6	0-0	0-2	2	3	5	3	4	0	2	1	1	21			
TEAM																	
Totals.....		23-62	4-15	12-19	14	25	39	18	62	6	16	4	11	200			

HOME: LSU (20-10)

#	Player	fg	fga	3fg	3fga	ft	fta	of	de	tot	pf	tp	a	to	blk	s	min
03	Lutley, Bianca*	3-6	0-2	2-4	0	4	4	2	8	4	5	0	2	32			
55	Plaisance, Theresa*	5-14	2-4	3-4	3	11	14	0	15	3	2	0	1	32			
23	McKinney, Shonece*	1-3	0-0	2-2	3	1	4	3	4	0	2	3	1	20			
10	Webb, Adrienne*	7-12	1-3	3-4	1	1	2	2	18	1	1	0	1	33			
32	Ballard, Danielle*	1-5	0-0	0-1	1	2	3	0	2	4	4	0	2	29			
01	Youngblood, Derreyal	3-6	0-0	0-0	0	2	2	3	6	0	1	1	0	16			
04	Pedersen, Anne	4-7	0-0	0-0	0	1	1	4	8	1	1	0	0	19			
05	Kenney, Jeanne	1-4	1-2	1-2	0	3	3	2	4	3	1	0	1	19			
TEAM																	
Totals.....		25-57	4-11	11-17	11	27	38	16	65	16	18	4	8	200			

Officials: Beverly Roberts, Carla Fountain, Eric Koch

Technical fouls: Auburn-None. LSU-None.

Attendance: 3024

Score by Periods	1st	2nd	Total
Auburn	24	38	62
LSU 39	26	65	

SEC Tournament Second Round

LSU - No. 6 seed • Auburn - No. 11 seed

2012-13 Home Statistics

RECORD:	OVERALL	HOME	AWAY	NEUTRAL
ALL GAMES	12-3	12-3	0-0	0-0
CONFERENCE	5-3	5-3	0-0	0-0
NON-CONFERENCE	7-0	7-0	0-0	0-0

#	Player	gp-gs	min	avg	Total		3-Point		F-Throw		Rebounds											
					fg-fga	fg%	3fg-fga	3fg%	ft-fa	ft%	off	def	tot	avg	pf	dq	a	to	blk	stl	pts	avg
14	Alverson, Blanche	15-15	493	32.9	84-159	.528	32-68	.471	25-27	.926	16	78	94	6.3	26	0	35	25	10	25	225	15.0
00	Muhammad, Hasina	15-15	446	29.7	95-206	.461	0-6	.000	27-45	.600	30	49	79	5.3	21	0	39	37	20	36	217	14.5
32	Tanner, Tyrese	15-15	456	30.4	78-188	.415	1-8	.125	41-53	.774	27	28	55	3.7	34	1	20	26	13	27	198	13.2
34	Davis, Peyton	15-15	318	21.2	39-81	.481	0-0	.000	18-41	.439	39	50	89	5.9	45	0	6	27	15	18	96	6.4
44	Tanner, Tra'cee	15-1	249	16.6	42-73	.575	0-0	.000	12-21	.571	27	36	63	4.2	32	0	12	14	11	14	96	6.4
03	Ouardad, Najat	13-12	378	29.1	21-51	.412	9-26	.346	13-23	.565	12	30	42	3.2	26	1	90	59	0	48	64	4.9
21	Clay, Chadarryl	14-1	179	12.8	18-55	.327	10-28	.357	7-7	1.000	5	9	14	1.0	10	0	41	26	3	10	53	3.8
11	Strain, Courtney	8-0	91	11.4	12-34	.353	1-10	.100	3-4	.750	3	7	10	1.3	3	0	6	7	0	5	28	3.5
35	Capers, Cabriana	13-1	133	10.2	9-16	.563	0-0	.000	4-8	.500	13	20	33	2.5	6	0	10	5	0	1	22	1.7
22	King, Julie	15-0	140	9.3	9-25	.360	0-1	.000	4-6	.667	13	13	26	1.7	16	0	19	11	2	14	22	1.5
20	West, Pascale	11-0	68	6.2	8-14	.571	0-0	.000	0-0	.000	2	9	11	1.0	11	0	1	5	5	2	16	1.5
04	Sweeting, Cedricka	7-0	49	7.0	4-11	.364	0-5	.000	0-0	.000	2	7	9	1.3	7	0	10	7	0	3	8	1.1
	Team										22	25	47									
	Total.....	15	3000		419-913	.459	53-152	.349	154-235	.655	211	361	572	38.1	237	2	289	249	79	203	1045	69.7
	Opponents.....	15	3000		279-813	.343	90-303	.297	161-228	.706	198	317	515	34.3	212	5	172	340	25	123	809	53.9

TEAM STATISTICS	AU	OPP
SCORING	1045	809
Points per game	69.7	53.9
Scoring margin	+15.7	-
FIELD GOALS-ATT	419-913	279-813
Field goal pct	.459	.343
3 POINT FG-ATT	53-152	90-303
3-point FG pct	.349	.297
3-pt FG made per game	3.5	6.0
FREE THROWS-ATT	154-235	161-228
Free throw pct	.655	.706
F-Throws made per game	10.3	10.7
REBOUNDS	572	515
Rebounds per game	38.1	34.3
Rebounding margin	+3.8	-
ASSISTS	289	172
Assists per game	19.3	11.5
TURNOVERS	249	340
Turnovers per game	16.6	22.7
Turnover margin	+6.1	-
Assist/turnover ratio	1.2	0.5
STEALS	203	123
Steals per game	13.5	8.2
BLOCKS	79	25
Blocks per game	5.3	1.7
ATTENDANCE	35273	0
Home games-Avg/Game	15-2352	0-0
Neutral site-Avg/Game	-	0-0

Date	Opponent		Score	Att.
11-15-12	ALABAMA STATE	w	80-43	3511
11-18-12	ALABAMA A&M	w	93-44	1768
12-09-12	HOFSTRA	w	68-58	1535
12-16-12	TEMPLE	w	71-49	1662
12-19-12	UT-CHATTANOOGA	w	53-40	1591
12-22-12	JACKSONVILLE	w	85-49	1699
12-29-12	SAMFORD	w	80-51	2209
* 01-03-13	ARKANSAS	w	50-47	2090
* 01-10-13	OLE MISS	w	76-52	2150
* 01-17-13	TENNESSEE	L	66-75	3312
* 01-31-13	LSU	L	55-59	3172
* 02-10-13	FLORIDA	L	57-65	2477
* 02-17-13	ALABAMA	w	70-53	3196
* 02-24-13	MISSOURI	w	67-59	2118
* 03-03-13	MISSISSIPPI STATE	w	74-65	2783

+ - Sheraton Raleigh Wolfpack Invitational (Raleigh, N.C.)

& - Omni Hotels Classic (Boulder, Colo.)

^ - Southeastern Conference Tournament (Duluth, Ga.)

* - Southeastern Conference game

Score by Periods	1st	2nd	Totals
Auburn	530	515	1045
Opponents	350	459	809

2012-13 SEC Statistics

RECORD:	OVERALL	HOME	AWAY	NEUTRAL
ALL GAMES	5-11	5-3	0-8	0-0
CONFERENCE	5-11	5-3	0-8	0-0
NON-CONFERENCE	0-0	0-0	0-0	0-0

#	Player	gp-gs	min	avg	Total		3-Point		F-Throw		Rebounds											
					fg-fga	fg%	3fg-fga	3fg%	ft-fa	ft%	off	def	tot	avg	pf	dq	a	to	blk	stl	pts	avg
32	Tyrese Tanner	16-16	503	31.4	82-194	.423	3-11	.273	48-63	.762	27	31	58	3.6	57	4	22	34	13	26	215	13.4
00	Hasina Muhammad	16-16	497	31.1	92-226	.407	1-5	.200	28-47	.596	28	44	72	4.5	26	0	27	54	23	30	213	13.3
14	Blanche Alverson	16-16	550	34.4	76-178	.427	33-90	.367	23-28	.821	16	79	95	5.9	25	0	37	24	5	19	208	13.0
44	Tra'cee Tanner	16-2	280	17.5	39-68	.574	0-0	.000	11-22	.500	23	34	57	3.6	40	0	11	24	12	17	89	5.6
34	Peyton Davis	16-16	330	20.6	34-83	.410	0-0	.000	15-34	.441	35	44	79	4.9	57	2	6	29	8	15	83	5.2
03	Najat Ouardad	13-12	421	32.4	19-67	.284	5-27	.185	15-22	.682	12	42	54	4.2	37	1	72	61	0	34	58	4.5
21	Chadarryl Clay	15-1	186	12.4	17-57	.298	10-27	.370	3-6	.500	7	7	14	0.9	9	0	28	30	2	9	47	3.1
35	Cabriana Capers	13-1	199	15.3	11-19	.579	0-0	.000	9-15	.600	19	28	47	3.6	15	0	11	8	1	3	31	2.4
22	Julie King	16-0	162	10.1	6-24	.250	0-1	.000	7-9	.778	16	13	29	1.8	22	0	12	18	0	12	19	1.2
20	Pascale West	8-0	32	4.0	1-4	.250	0-0	.000	0-0	.000	2	6	8	1.0	1	0	1	4	2	0	2	0.3
11	Courtney Strain	3-0	15	5.0	0-3	.000	0-2	.000	0-0	.000	0	2	2	0.7	1	0	1	3	0	1	0	0.0
04	Cedricka Sweeting	7-0	25	3.6	0-3	.000	0-1	.000	0-0	.000	1	4	5	0.7	6	0	3	6	0	1	0	0.0
	Team										26	22	48				8					
	Total.....	16	3200		377-926	.407	52-164	.317	159-246	.646	212	356	568	35.5	296	7	231	303	66	167	965	60.3
	Opponents.....	16	3200		357-898	.398	110-304	.362	231-319	.724	227	378	605	37.8	238	-	225	314	37	151	1055	65.9

TEAM STATISTICS	AU	OPP
SCORING	965	1055
Points per game	60.3	65.9
Scoring margin	-5.6	-
FIELD GOALS-ATT	377-926	357-898
Field goal pct	.407	.398
3 POINT FG-ATT	52-164	110-304
3-point FG pct	.317	.362
3-pt FG made per game	3.3	6.9
FREE THROWS-ATT	159-246	231-319
Free throw pct	.646	.724
F-Throws made per game	9.9	14.4
REBOUNDS	568	605
Rebounds per game	35.5	37.8
Rebounding margin	-2.3	-
ASSISTS	231	225
Assists per game	14.4	14.1
TURNOVERS	303	314
Turnovers per game	18.9	19.6
Turnover margin	+0.7	-
Assist/turnover ratio	0.8	0.7
STEALS	167	151
Steals per game	10.4	9.4
BLOCKS	66	37
Blocks per game	4.1	2.3
ATTENDANCE	21298	36129
Home games-Avg/Game	8-2662	8-4516
Neutral site-Avg/Game	-	0-0

Date	Opponent		Score	Att.
* 01-03-13	ARKANSAS	w	50-47	2090
* 01-06-13	at Missouri	L	76-82	2126
* 01-10-13	OLE MISS	w	76-52	2150
* 01-13-13	at Texas A&M	L	56-78	5836
* 01-17-13	TENNESSEE	L	66-75	3312
* 01-20-13	at Kentucky	L	53-97	5372
* 01-24-13	at Alabama	L	51-61	1134
* 01-31-13	LSU	L	55-59	3172
* 02-03-13	at South Carolina	L	51-59	3797
* 02-07-13	at Georgia	L	58-61	2971
* 02-10-13	FLORIDA	L	57-65	2477
* 02-17-13	ALABAMA	w	70-53	3196
* 02-21-13	at Tennessee	L	61-83	10806
* 02-24-13	MISSOURI	w	67-59	2118
* 02-28-13	at Vanderbilt	L	44-59	4087
* 03-03-13	MISSISSIPPI STATE	w	74-65	2783

+ - Sheraton Raleigh Wolfpack Invitational (Raleigh, N.C.)

& - Omni Hotels Classic (Boulder, Colo.)

* - Southeastern Conference game

Score by Periods	1st	2nd	Totals
Auburn	439	526	965
Opponents	507	548	1055

2012-13 Season Statistics

RECORD:	OVERALL	HOME	AWAY	NEUTRAL
ALL GAMES	16-14	12-3	2-9	2-2
CONFERENCE	5-11	5-3	0-8	0-0
NON-CONFERENCE	11-3	7-0	2-1	2-2

#	Player	gp-gs	min	avg	Total		3-Point		F-Throw		Rebounds				pf	dq	a	to	blk	stl	pts	avg
					fg-fga	fg%	3fg-fga	3fg%	ft-fa	ft%	off	def	tot	avg								
00	Muhammad, Hasina	30-28	884	29.5	180-421	.428	5-17	.294	64-108	.593	63	83	146	4.9	57	1	58	86	39	69	429	14.3
32	Tanner, Tyrese	30-30	898	29.9	148-367	.403	5-30	.167	87-114	.763	54	64	118	3.9	86	5	42	60	29	58	388	12.9
14	Alverson, Blanche	30-30	986	32.9	145-321	.452	58-154	.377	35-43	.814	30	151	181	6.0	43	0	62	46	19	46	383	12.8
44	Tanner, Tra'cee	30-2	530	17.7	82-148	.554	0-0	.000	28-48	.583	48	67	115	3.8	68	0	19	34	21	28	192	6.4
34	Davis, Peyton	30-30	630	21.0	74-160	.463	0-0	.000	32-75	.427	68	83	151	5.0	90	3	11	53	21	25	180	6.0
03	Ouardad, Najat	27-26	820	30.4	46-128	.359	17-56	.304	30-46	.652	30	79	109	4.0	55	1	159	115	0	73	139	5.1
11	Strain, Courtney	15-2	188	12.5	24-59	.407	2-17	.118	4-6	.667	4	10	14	0.9	11	0	7	11	0	8	54	3.6
21	Clay, Chadarryl	28-1	305	10.9	31-96	.323	16-48	.333	13-19	.684	13	17	30	1.1	17	0	49	47	3	17	91	3.3
35	Capers, Cabriana	26-1	293	11.3	18-32	.563	0-0	.000	10-19	.526	33	48	81	3.1	21	0	16	14	1	4	46	1.8
22	King, Julie	30-0	288	9.6	13-50	.260	0-4	.000	8-12	.667	25	28	53	1.8	34	0	31	23	2	18	34	1.1
20	West, Pascale	16-0	89	5.6	9-18	.500	0-0	.000	0-0	.000	3	12	15	0.9	11	0	1	7	5	2	18	1.1
04	Sweeting, Cedricka	17-0	89	5.2	6-14	.429	1-6	.167	0-0	.000	2	8	10	0.6	7	0	14	11	0	3	13	0.8
Team											56	54	110				13					
Total.....		30	6000		776-1814	.428	104-332	.313	311-490	.635	429	704	1133	37.8	500	10	469	520	140	351	1967	65.6
Opponents.....		30	6000		634-1684	.376	210-619	.339	361-506	.713	414	692	1106	36.9	448	7	410	629	67	256	1839	61.3

TEAM STATISTICS	AU	OPP
SCORING	1967	1839
Points per game	65.6	61.3
Scoring margin	+4.3	-
FIELD GOALS-ATT	776-1814	634-1684
Field goal pct	.428	.376
3 POINT FG-ATT	104-332	210-619
3-point FG pct	.313	.339
3-pt FG made per game	3.5	7.0
FREE THROWS-ATT	311-490	361-506
Free throw pct	.635	.713
F-Throws made per game	10.4	12.0
REBOUNDS	1133	1106
Rebounds per game	37.8	36.9
Rebounding margin	+0.9	-
ASSISTS	469	410
Assists per game	15.6	13.7
TURNOVERS	520	629
Turnovers per game	17.3	21.0
Turnover margin	+3.6	-
Assist/turnover ratio	0.9	0.7
STEALS	351	256
Steals per game	11.7	8.5
BLOCKS	140	67
Blocks per game	4.7	2.2
ATTENDANCE	35273	47272
Home games-Avg/Game	15-2352	11-3578
Neutral site-Avg/Game	-	4-1979

Score by Periods	1st	2nd	Totals
Auburn	912	1055	1967
Opponents	868	971	1839

Date	Opponent		Score	Att.
+ 11-09-12	vs Maine	w	71-41	2109
+ 11-10-12	at NC State	L	71-85	1586
11-15-12	ALABAMA STATE	w	80-43	3511
11-18-12	ALABAMA A&M	w	93-44	1768
& 11-23-12	vs San Diego State	L	57-78	1245
& 11-24-12	vs Texas A&M-Corpus Chr	w	72-57	1538
11-28-12	at Tulane	w	70-65	1236
12-09-12	HOFSTRA	w	68-58	1535
12-12-12	at George Washington	w	69-59	405
12-16-12	TEMPLE	w	71-49	1662
12-19-12	UT-CHATTANOOGA	w	53-40	1591
12-22-12	JACKSONVILLE	w	85-49	1699
12-29-12	SAMFORD	w	80-51	2209
* 01-03-13	ARKANSAS	w	50-47	2090
* 01-06-13	at Missouri	L	76-82	2126
* 01-10-13	OLE MISS	w	76-52	2150
* 01-13-13	at Texas A&M	L	56-78	5836
* 01-17-13	TENNESSEE	L	66-75	3312
* 01-20-13	at Kentucky	L	53-97	5372
* 01-24-13	at Alabama	L	51-61	1134
* 01-31-13	LSU	L	55-59	3172
* 02-03-13	at South Carolina	L	51-59	3797
* 02-07-13	at Georgia	L	58-61	2971
* 02-10-13	FLORIDA	L	57-65	2477
* 02-17-13	ALABAMA	w	70-53	3196
* 02-21-13	at Tennessee	L	61-83	10806
* 02-24-13	MISSOURI	w	67-59	2118
* 02-28-13	at Vanderbilt	L	44-59	4087
* 03-03-13	MISSISSIPPI STATE	w	74-65	2783
^ 03-07-13	vs LSU	L	62-65	3024

+ - Sheraton Raleigh Wolfpack Invitational (Raleigh, N.C.)

& - Omni Hotels Classic (Boulder, Colo.)

^ - Southeastern Conference Tournament (Duluth, Ga.)

* - Southeastern Conference game

Radio/TV Roster



Hasina Muhammad
Sophomore • G • 6-1
Memphis, Tenn.
Ridgeway



Najat Ouadad
Senior • G • 5-1
Orleans, France
Pensacola State College



Cedricka Sweeting
Freshman • G • 5-5
Nassau, Bahamas
South Broward (Fla.)



Courtney Strain
Redshirt Sophomore • G • 5-9
Woodland, Ala.
Woodland



Blanche Alverson
Senior • G/F • 6-3
Andalusia, Ala.
Buford (Ga.)



Pascale West
Senior • C • 6-8
LaGrange, Ga.
Troup County



Chadarryl Clay
Freshman • G • 5-7
Chattanooga, Tenn.
Girls Preparatory School



Julie King
Senior • G • 5-9
St. Louis, Mo.
Nerinx Hall



Tyrese Tanner
Junior • F • 6-1
Birmingham, Ala.
Hoover



Peyton Davis
Junior • C • 6-5
Pinson, Ala.
Mortimer Jordan



Cabriana Capers
Freshman • F • 6-1
Bolingbrook, Ill.
Bolingbrook



Tra'cee Tanner
Freshman • F/C • 6-3
Birmingham, Ala.
Hoover



Ty Evans
Assistant Coach
Wisconsin-Whitewater (1995)
First Season at Auburn



Caroline McCombs
Assistant Coach
Youngstown State (1998)
First Season at Auburn



Adrian Walters
Assistant Coach
St. Francis (Pa.) (1987)
First Season at Auburn



Terri Williams-Flournoy
Head Coach
Penn State (1991)
159-118 Overall (9th Season)
16-14 at Auburn (1st Season)

WNIT Bracket

