



# 2011-12 Auburn Women's Basketball

Game 20 • January 22, 2012

at Mississippi State | We Back Pat Week

18 NCAA Tournament Appearances • Three Final Fours • Five SEC Titles • Four SEC Tournament Titles

## AUBURN MEDIA RELATIONS

Associate Director/WBB Contact: Matt Crouch • mcrouch@auburn.edu

Auburn Athletic Complex / 392 South Donahue / Auburn, AL 36849

O: 334.844.9800 • C: 334.740.4109 • F: 334.844.9807

[www.AuburnTigers.com](http://www.AuburnTigers.com)

Twitter: @AuburnWBB • Facebook: facebook.com/AUWBB

## 2011-12 SCHEDULE/RESULTS

<b>OCTOBER</b>		
30	Georgia College	W, 85-25
<b>NOVEMBER</b>		
11	at Mercer	W, 77-43
15	Belmont	W, 80-53
18	at #6 Duke	L, 50-73
23	George Washington	W, 55-47
27	South Carolina-Upstate	W, 75-34
30	Troy	W, 74-47
<b>DECEMBER</b>		
3	at Temple	L, 57-73
14	South Florida	W, 62-45
18	#22 Purdue	L, 54-62
21	1-vs. Marist	L, 61-69
22	1-vs. Central Connecticut State	W, 49-40
29	2-vs. North Carolina-Charlotte	W, 68-58
30	2-vs. Florida International	L, 55-64
<b>JANUARY</b>		
1	#7/8 Tennessee* (CSS)	L, 52-73
5	at Alabama*	W, 65-55
8	#16/15 Georgia* (CSS)	L, 45-70
12	at #25/24 Vanderbilt* (CSS)	L, 58-66
15	at Arkansas* (FSN)	L, 39-59
19	South Carolina*	W, 53-49
22	at Mississippi State*	2 p.m.
26	Kentucky*	6 p.m.
29	at Ole Miss* (FSN)	1 p.m.
<b>FEBRUARY</b>		
2	Vanderbilt*	6 p.m.
5	at Tennessee* (SECN)	1 p.m.
9	at Florida*	6 p.m.
12	Arkansas* (ESPN2)	1:30 p.m.
19	at LSU*	2 p.m.
23	Alabama* (CSS)	8 p.m.
26	Ole Miss* (FSN)	2:30 p.m.
<b>MARCH</b>		
1-4	Southeastern Conference Tournament Nashville, Tenn. • Bridgestone Arena	
17-20	NCAA Tournament First and Second Rounds	
24-27	NCAA Tournament Regionals	
<b>APRIL</b>		
1-3	NCAA Tournament Final Four Denver, Colo. • Pepsi Center	

\* - SEC Game

All Times are Central

1 - Hofstra Holiday Classic (Hempstead, N.Y.)

2 - Sun and Fun Classic (Miami, Fla.)

All home games played at Auburn Arena

**Bold indicates home games**

[www.AuburnTigers.com](http://www.AuburnTigers.com)



AT



## GAME 20

[NR/NR] Auburn (10-9, 2-4 SEC) at. [NR/NR] Mississippi State (12-6, 2-3 SEC)

**When:** Sunday, January 22 • 2 p.m. CT

**Where:** Humphrey Coliseum (10,500) • Starkville, Miss.

**TV/Webcast:** HailState.com

**Radio:** 96.7 WMXA; Andy Burcham (play-by-play), Arnika Edwards (color)

**Audio Webcast:** AuburnTigers.com

**Live Stats:** HailState.com

**Series:** Auburn leads, 32-15 (13-9 in Starkville)

**Last Meeting:** Mississippi St. def. Auburn, 49-47, in Nashville, Tenn., on March 3, 2011

**Last Meeting in Auburn:** Auburn def. Mississippi State, 45-41, on Jan. 20, 2011

**Up Next:** Auburn will come home for a 6 p.m., Thursday game against SEC-leader Kentucky in Auburn Arena

## AUBURN PROJECTED STARTERS

No.	Pos.	Name	Ht.	Year	PPG	RPG	Hometown
0	G	Hasina Muhammad	6-1	Fr.	10.0	3.7	Memphis, Tenn.
3	G	Najat Ouardad	5-1	Jr.	3.2	(apg) 3.2	Orleans, France
14	F	Blanche Alverson	6-3	Jr.	8.6	4.4	Andalusia, Ala.
22	G	Camille Glymph	5-10	So.	8.6	2.1	Greenville, S.C.
23	F	Chantel Hilliard	6-2	Sr.	6.2	3.9	Biloxi, Miss.

## OFF THE BENCH

2	G	Morgan Jennings	5-8	Sr.	4.4	(apg) 3.3	Atlanta, Ga.
4	G	Parrisha Simmons	6-0	Sr.	2.9	5.8	Macon, Ga.
11	G	Courtney Strain	5-9	So.	1.7	0.4	Woodland, Ala.
20	C	Pascale West	6-8	Jr.	0.3	0.9	LaGrange, Ga.
25	F	Jassany Williams	6-2	So.	3.3	3.2	Davie, Fla.
32	G/F	Tyrese Tanner	6-1	So.	11.3	4.3	Birmingham, Ala.
34	C	Peyton Davis	6-5	So.	0.0	1.4	Pinson, Ala.

Head Coach: Nell Fortner / Associate Head Coach: Kerry Cremeans / Assistant Coaches: Mark Simons and Carla McGhee

## MISSISSIPPI STATE PROJECTED STARTERS

No.	Pos.	Name	Ht.	Year	PPG	RPG	Hometown
3	G	Diamber Johnson	5-7	Sr.	17.4	(apg) 4.4	Pontotoc, Miss.
4	G	Porsha Porter	5-6	Sr.	14.0	5.0	Chicago, Ill.
14	G	Kendra Grant	5-11	Fr.	7.5	4.4	Richland, Miss.
25	F	Ashley Brown	5-11	Sr.	5.2	6.7	Chicago, Ill.
34	C	Catrina Bett	6-5	Sr.	5.8	3.6	Gadsden, Ala.

Head Coach: Sharon Fanning-Otis / Assistant Coaches: Franqua Bedell, Greg Franklin and Wanika Owsley

**Media Information**

The Auburn media relations department considers its work with the media a top priority. The 2011-12 Auburn Women's Basketball Almanac has been prepared to assist the working media in their coverage of Tiger basketball. If you have not received a copy, or if you need additional information, interview or photograph requests, or have any questions, please contact Matt Crouch in the media relations office at 334.844.9709.

**Interview Policy**

Coach Fortner, her assistants and all women's basketball players are available for phone and personal interviews by contacting Matt Crouch in the media relations office. Post-game interviews will be allowed following a 10-minute cooling off period. Non-game day requests will be met based on the players class and practice schedules.

**Credentials**

Anyone wishing to cover an Auburn women's basketball game should contact Matt Crouch in the media relations office at least one day in advance in order to make the proper arrangements.

**On the Air**

The Tigers can be heard live locally in Auburn on Mix 96.7 FM for the entire regular and postseasons. Andy Burcham, in his 24th season with the women's basketball program and handles play-by-play duties. Arnika Edwards joins Burcham for her fifth season and provides color commentary. Each game can also be heard live on the internet at [www.AuburnTigers.com](http://www.AuburnTigers.com).

**Weekly Live Radio Show**

Starting in January, every Tuesday at 6 p.m. CT Nell Fortner will host a live show from Logan's Roadhouse in Tiger Town with Andy Burcham. Fans can listen to the show on 96.7 FM. The number to call in to the show is 1-800-282-2557.

**Game-Day Services**

Statistics, rosters and game notes will be provided prior to the game in the media work room. Box scores will also be handed out during and following the game. Phones and fax machines are available in the media work room.

**Photo/Video Services**

Todd Van Emst of the Auburn Media Relations office handles all photo requests. Please contact Van Emst at 334-844-9514. Video highlights of selected Auburn women's basketball games are available for the media. For information on how to access the FTP server, contact Steve Sain in the Auburn Media Relations office at 334.844.9809.

**On the Web**

The home for Auburn Athletics on the web, [www.AuburnTigers.com](http://www.AuburnTigers.com), is your source for Auburn Women's Basketball. The website offers the most recent information and news on the Tigers. At [AuburnTigers.com](http://AuburnTigers.com), you can also listen to each women's basketball game broadcast live and follow along on live scoring for every home game.



**Follow Auburn Women's Basketball on Twitter**

**@AuburnWBB**



**Become a fan of Auburn Women's Basketball on Facebook**

**[www.Facebook.com/AUWBB](http://www.Facebook.com/AUWBB)**

**2011-12 Numerical Roster**

No.	Name	Height	Position	Class	Hometown/High School
0	Hasina Muhammad	6-1	Guard/Forward	FR	Memphis, Tenn./Ridgeway
2	Morgan Jennings	5-8	Guard	SR	Atlanta, Ga./Frederick Douglass
3	Najat Ouardad	5-1	Guard	JR	Orleans, France/Pensacola St. College
4	Parrisha Simmons	6-0	Guard	SR	Macon, Ga./Southwest Macon
11	Courtney Strain	5-9	Guard	SO	Woodland, Ala./Woodland
14	Blanche Alverson	6-3	Forward/Guard	JR	Andalusia, Ala./Buford (Ga.)
20	Pascale "P.J." West	6-8	Center	JR	LaGrange, Ga./Troup County
22	Camille Glymph	5-10	Guard	SO	Greenville, S.C./J.L. Mann
23	Chantel Hilliard	6-2	Forward/Center	SR	Biloxi, Miss./St. Martin
25	Jassany Williams	6-2	Forward	SO	Davie, Fla./Nova
32	Tyrese Tanner	6-1	Guard/Forward	SO	Birmingham, Ala./Hoover
34	Peyton Davis	6-5	Center	SO	Pinson, Ala./Mortimer Jordan

**2011-12 Alphabetical Roster**

No.	Name	Height	Pos.	Ht.	Hometown
14	Blanche Alverson	6-3	Forward/Guard	JR	Andalusia, Ala./Buford (Ga.)
34	Peyton Davis	6-5	Center	SO	Pinson, Ala./Mortimer Jordan
22	Camille Glymph	5-10	Guard	SO	Greenville, S.C./J.L. Mann
23	Chantel Hilliard	6-2	Forward/Center	SR	Biloxi, Miss./St. Martin
2	Morgan Jennings	5-8	Guard	SR	Atlanta, Ga./Frederick Douglass
0	Hasina Muhammad	6-1	Guard/Forward	FR	Memphis, Tenn./Ridgeway
3	Najat Ouardad	5-1	Guard	JR	Orleans, France/Pensacola St. College
4	Parrisha Simmons	6-0	Guard	SR	Macon, Ga./Southwest Macon
11	Courtney Strain	5-9	Guard	SO	Woodland, Ala./Woodland
32	Tyrese Tanner	6-1	Guard/Forward	SO	Birmingham, Ala./Hoover
20	Pascale "P.J." West	6-8	Center	JR	LaGrange, Ga./Troup County
25	Jassany Williams	6-2	Forward	SO	Davie, Fla./Nova

**STAFF:**

**Head Coach:** Nell Fortner (Texas, 1982)

**Associate Head Coach:** Kerry Cremeans (Florida, 1994)

**Assistant Coach:** Mark Simons (Aquinas College, 1972)

**Assistant Coach:** Carla McGhee (Tennessee, 1990)

**Director of Basketball Operations:** Melissa Maines (Texas Tech, 1998)

**Video Coordinator:** Wes Kitchens (Auburn, 2011)

**Administrative Assistant:** Janese Banks (Wisconsin, 2008)

**Director of Administrative Support Services:** Arnika Edwards (Alabama A&M, 1991)

**Athletic Trainer:** Angie Lawrence (Appalachian State, 1997)

**BY CLASS:**

**Seniors (3):** Chantel Hilliard, Morgan Jennings, Parrisha Simmons

**Juniors (3):** Blanche Alverson, Najat Ouardad, Pascale "P.J." West

**Sophomores (5):** Peyton Davis, Camille Glymph, Courtney Strain, Tyrese Tanner, Jassany Williams

**Freshmen (1):** Hasina Muhammad

## Projected Auburn Starters



### Hasina Muhammad

Guard/Forward  
6-1  
Freshman  
Memphis, Tenn.  
Ridgeway High School  
10.0 ppg / 3.7 rpg / 1.1 bpg

0

- Ranks 25th in the SEC and 2nd among freshmen in scoring with 10.0 ppg
- Named SEC Freshman of the Week (12/26) & Sun & Fun All-Tournament Team
- Has scored in double figures in 11 games this season
- Scored career high 19 points on 9-of-14 shooting at Temple



### Najat Ouardad

Guard  
5-1  
Junior  
Orleans, France  
Pensacola State College  
3.0 ppg / 3.0 apg / 2.1 spg

3

- Leads the SEC in conference-only games with 3.3 steals per game
- Has started 7 games this season, including the last three
- Her 7 steals vs. Vanderbilt tied for 6th all-time at Auburn in single-game steals
- Had best SEC game with 7 pts, 6 assists and 3 stls vs. South Carolina



### Blanche Alverson

Guard/Forward  
6-3  
Junior  
Andalusia, Ala.  
Buford (Ga.) High School  
8.6 ppg / 4.4 rpg / .390 3fg%

14

- Named to New York Life Holiday Tournament All-Tournament Team
- Averages 8.2 points and 2.8 rebounds per game vs. Mississippi State on career
- Moved into 6th all-time in career 3s at Auburn during the Purdue game
- Scored a season-high 20 points with four 3-pointers vs. Marist

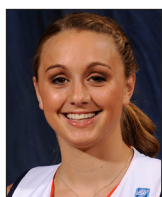

### Camille Glymph

Guard  
5-10  
Sophomore  
Greenville, S.C.  
J.L. Mann High School  
8.6 ppg / 2.1 rpg / .327 3fg%

14

- Scored 23 points vs. South Florida, the most points for a Tiger this season
- Dished 3 assists in two games vs. Mississippi State last season
- Ranks 5th in 3s per game and 12th in 3-point FG% in the SEC this season
- Is third on the team in scoring with 8.6 ppg; has two 20-point games this year



### Chantel Hilliard

Forward/Center  
6-2  
Senior  
Biloxi, Miss.  
St. Martin High School  
6.2 ppg / 3.9 rpg / .525 fg%

23

- Scored career-high 22 points vs. UNC-Charlotte
- Graduated from Auburn on Dec. 12 with a degree in political science
- Averages 7.4 points and 5.2 rebounds per game vs. Mississippi State on career
- Leads Auburn in field goal percentage with a .525 mark

## Auburn Women's Basketball Quick Hitters

- Senior Chantel Hilliard (Biloxi) is a Mississippi native; her older sister Chalandra also played for Mississippi State
- Head coach Nell Fortner was born in Jackson, Miss., and is a native of Laurel
- Auburn point guard Najat Ouardad leads the league in SEC-only games in steals with 3.3 per game
- Four of Auburn's first six SEC games have come against teams either ranked or receiving votes in the major polls
- Najat Ouardad had 7 steals at Vanderbilt on Jan. 12, a mark that ties for 6th all-time at AU in single-game steals
- Sophomore Jassany Williams ranks third in the SEC and 38th in the nation in blocks per game (2.2)
- Freshman Hasina Muhammad is 25th in the SEC in scoring (10.0 ppg), but second among freshmen
- Auburn picked up its 800th win in program history on Nov. 15 against Belmont, 80-53
- Blanche Alverson moved into sixth all-time at Auburn in career 3-pointers in the Purdue game
- Auburn is coming off an 53-49 win over South Carolina; Mississippi State is coming off a 51-46 win over rival Ole Miss
- The Tigers used their seventh different starting lineup at Vanderbilt, nine different Tigers have started this season
- This will be the 48th meeting between Auburn and Mississippi State with the Tigers holding a 32-15 series lead
- Auburn leads the all-time series in Starkville, 13-9, and has won the last four meetings there
- South Carolina won the last meeting with Auburn, a 65-49 decision in Columbia on Feb. 20, 2011
- The Bulldogs won the last meeting with Auburn, a 49-47 win in the SEC Tournament on March 3, 2011
- Auburn won the last meeting in Starkville, a 45-41 come-from-behind win on Jan. 20, 2011
- Auburn is 189-162 all-time in Southeastern Conference games
- This will be the 11th meeting between Nell Fortner and MSU's Sharon Fanning-Otis with Fortner holding an 6-4 lead
- Auburn associate head coach Kerry Cremeans was a GA under Fanning-Otis at Kentucky from 1994-96
- Ten Tigers have faced Mississippi St. before; Chantel Hilliard averaged 12.3 pts and 7.7 rebs per game vs. MSU last year
- Auburn is 4-3 all-time on Jan. 22 and 188-102 all-time in the month of January (25-30 under Fortner)
- The Tigers are 70-46 all-time when playing a team from the State of Mississippi State
- Auburn is 26-32 when playing in Mississippi and 14-12 when playing in Starkville
- Auburn is 89-2 under Nell Fortner when scoring 70 or more points in a game
- Auburn's bench has out-scored the opponent in two games this season
- Auburn's defense has averaged scoring 19.2 points off turnovers, forcing 19.2 turnovers per game
- The Tiger bench has stepped up, averaging 24.0 points per game this season, accounting for 40.4% of AU's offense
- Hasina Muhammad was named the SEC Freshman of the Week on Dec. 26
- Muhammad and sophomore Tyrese Tanner were named to the FIU Sun & Fun Classic All-Tournament Team
- Junior Blanche Alverson was named to the New York Life Holiday Tournament All-Tournament Team
- Senior Chantel Hilliard earned her degree in political science from Auburn on Dec. 12
- The Tigers return three starters from last season, along with seven players who saw time as a starter a year ago
- Auburn was picked ninth in the SEC Preseason Media and Coaches polls, Tennessee was picked to win the league
- Nell Fortner is in her eighth season at Auburn, marking her longest tenure at any job
- The Tigers welcome two newcomers: junior college transfer Najat Ouardad and freshman Hasina Muhammad
- Auburn is coming off a 16-16 season in 2010-11, one that ended with a berth in the WNIT
- The Tigers have advanced to the post-season in four of the last five seasons
- Auburn signed four players during the Early Signing Period: Cabriana Capers (6-1, F, Bolingbrook, Ill.), Chadarryl Clay (5-7, G, Chattanooga, Tenn.), Nicole Tanner (6-3, F, Hoover, Ala.) and Nariah Taylor (6-5, P, Indianapolis, Ind.)

## INDIVIDUAL CATEGORY LEADERS

Auburn	Mississippi State
Tyrese Tanner - 11.3	Points..... Diamber Johnson - 17.4
Parrisha Simmons - 5.8	Rebounds..... Martha Alwal - 7.3
Morgan Jennings - 3.3	Assists..... Diamber Johnson - 4.4
Najat Ouardad - 2.0	Steals..... Porsha Porter - 3.4
Jassany Williams - 2.2	Blocks..... Martha Alwal - 2.7
Morgan Jennings - 25.3	Minutes Played..... Diamber Johnson - 34.3
Chantel Hilliard - .525	Field Goal Percentage..... Ashley Johnson - .508
Blanche Alverson - .390	3-Point Percentage..... Kendra Grant - .313
Blanche Alverson - .813	Free-Throw Percentage..... Diamber Johnson - .750

## AUBURN WOMEN'S BASKETBALL WEEKLY SCHEDULE

	Tuesday 17	Wednesday 18	Thursday 19	Friday 20	Saturday 21	Sunday 22	Monday 23
Jan. 17 through Jan. 23	Practice 2:30 - 5 p.m. CT Auburn Arena	Practice 1:30 - 4 p.m. CT Auburn Arena	Auburn vs. South Carolina W, 53-49 Auburn Arena Auburn, Ala.	Practice 4 - 6 p.m. Auburn Arena	Practice 10 a.m. - 1 p.m. CT Auburn Arena Depart for Starkville	Auburn at Mississippi State 2 p.m. Humphrey Coliseum Starkville, Miss.	OFF

## General Information

School.....	Auburn University
City / Zip.....	Auburn, Ala. / 36831
Founded.....	Oct. 1, 1856
Enrollment.....	24,602
Nickname.....	Tigers
Colors.....	Burnt Orange and Navy Blue
Home Court (Capacity).....	Auburn Arena (9,121)
Affiliation.....	NCAA Division I
Conference.....	Southeastern Conference
President.....	Dr. Jay Gogue
Athletic Director.....	Jay Jacobs
Senior Women's Administrator.....	Meredith Jenkins
University Website.....	www.Auburn.edu

## Team Information

2010-11 Record (SEC Record).....	16-16 (8-8)
SEC Finish / Tournament Finish.....	T5th / First Round
All-time SEC Record.....	189-161 (.540)
All-time SEC Tournament Record.....	34-28
Starters Returning/Lost.....	3/2
Letterwinners Returning/Lost.....	10/3
Newcomers.....	2
First Year of Basketball.....	1971
All-Time Overall Record.....	808-370 (.686)
NCAA Tournament Appearances/Last.....	18/2009
NCAA Tournament Record.....	29-18
WNIT Appearances/Last.....	3/2011
WNIT Record.....	8-2

## Basketball Staff

Head Coach (Alma Mater).....	Nell Fortner (Texas, 1982)
Career Record.....	159-109 (.593) / 9 years
Record at Auburn.....	142-98 (.592) / 8 years
Associate Head Coach (Alma Mater).....	Kerry Cremeans (Florida, 1994)
Assistant Coaches (Alma Mater).....	Mark Simons (Aquinas College, 1972) Carla McGhee (Tennessee, 1990)
Director of Basketball Operations.....	Melissa Maines
Director of Administrative Support Services.....	Arnika Edwards
Administrative Assistant.....	Janese Banks
Video Coordinator.....	Wes Kitchens
Secretary.....	Ann Yates
Basketball Office Phone.....	(334) 844-9200
Basketball Office Fax.....	(334) 844-9862
Strength and Conditioning.....	Megan Young
Athletic Trainer.....	Angie Lawrence
Academic Counselor.....	Jenna Sample

## Radio Broadcast Information

Radio Station.....	WMTX (96.7 FM)
Play-by-Play.....	Andy Burcham
Color.....	Arnika Edwards
Burcham Email.....	aburcham@ounetwork.com
Burcham Office Phone.....	(334) 826-2929
Network Address.....	Auburn Network, Inc. P.O. Box 950 Auburn, AL 36831-0950

## MISSISSIPPI STATE MEDIA RELATIONS

For information on the Mississippi State Bulldog women's basketball team, contact Brock Turnipseed in the media relations office. His number is 662.418.7409 and his email is bturnipseed@athletics.mstate.edu. The press row number at Humphrey Coliseum is 662.325.3776.

For more information, go to [www.HailState.com](http://www.HailState.com).

## OFFICIALS

TBA

## RANKINGS

Auburn and Mississippi State are not ranked.

## NEXT UP FOR THE TIGERS

Auburn will come home for a 6 p.m., Thursday game against SEC-leader Kentucky in Auburn Arena.

## AUBURN'S POST-GAME PROCEDURE

The Auburn locker room is closed. Coach Nell Fortner and selected Tiger players will be brought to the interview room after the 10-minute "cooling off" period.

## QUICK HITS

Auburn is in its 41st season of women's basketball and sports an all-time record of 808-370... AU has made 18 NCAA Tournament appearances, three WNIT appearances and three Final Fours in the program's history... Head Coach Nell Fortner is in her eighth season at Auburn with a 159-109 career record and a 142-98 record on the Plains... The Tigers are coming off a 16-16 season in 2011 with an appearance in the second round of the WNIT.

## 800 AND COUNTING

Auburn picked up its 800th program victory Nov. 15, defeating Belmont 80-53. Of the 800 wins, Auburn head coach Nell Fortner had coached the Tigers to 134 of them.

By reaching 800, the Tigers became the 14th team in NCAA Division I history to reach the 800-win plateau.

## AUBURN-MISSISSIPPI STATE SERIES

This will be the 48th meeting between Auburn and Mississippi State with the Tigers leading, 32-15. The Tigers also own a 13-9 advantage when playing in Starkville and have won the last four

games in Humphrey Coliseum. The Bulldogs, however, have won the last two overall meetings.

## Previous meetings against Mississippi State:

Jan. 3, 1977	W	71-70 (OT)	Auburn
Jan. 4, 1978	L	56-73	Starkville, Miss.
Jan. 22, 1979	L	56-65	Auburn
Feb. 19, 1979	L	61-64	Starkville, Miss.
Jan. 9, 1980	W	70-65	Starkville, Miss.
Jan. 19, 1981	W	72-59	Auburn
Jan. 16, 1982	W	68-47	Auburn
Feb. 13, 1982	W	80-61	Starkville, Miss.
Jan. 3, 1983	W	77-59	Auburn
Feb. 12, 1983	W	83-65	Starkville, Miss.
Jan. 12, 1984	W	72-47	Auburn
Feb. 11, 1984	W	60-49	Starkville, Miss.
Jan. 7, 1985	W	79-49	Auburn
Feb. 9, 1985	W	78-57	Starkville, Miss.
Jan. 11, 1986	W	82-32	Starkville, Miss.
Feb. 11, 1987	W	82-35	Auburn
Jan. 16, 1988	W	76-65	Starkville, Miss.
Mar. 5, 1988	W	78-48	Albany, Ga.
Jan. 11, 1989	W	77-35	Auburn
Jan. 10, 1990	W	83-48	Starkville, Miss.
Jan. 26, 1991	W	89-38	Auburn
Feb. 2, 1992	L	51-62	Starkville, Miss.
Jan. 30, 1993	W	72-64	Auburn
Feb. 12, 1994	W	85-47	Starkville, Miss.
Feb. 11, 1995	W	77-63	Auburn
Jan. 20, 1996	L	67-71	Starkville, Miss.
Jan. 18, 1997	W	77-59	Auburn
Jan. 25, 1998	L	59-63	Starkville, Miss.
Jan. 24, 1999	W	57-46	Auburn
Jan. 27, 2000	L	74-68(OT)	Starkville, Miss.
Mar. 3, 2000	L	66-56	Chattanooga, Tenn.
Jan. 25, 2001	W	78-48	Auburn
Jan. 20, 2002	W	81-61	Auburn
Feb. 3, 2002	L	57-76	Starkville, Miss.
Jan. 23, 2003	L	60-69	Starkville, Miss.
Mar. 2, 2003	L	56-65	Auburn
Jan. 29, 2004	W	80-53	Auburn
Feb. 27, 2005	L	68-75(OT)	Starkville, Miss.
Jan. 29, 2006	W	74-44	Auburn
Feb. 4, 2007	W	63-57	Starkville, Miss.
Feb. 3, 2008	W	68-42	Auburn
Feb. 15, 2009	W	63-58	Starkville, Miss.



## Statistical Comparison - Auburn at Mississippi State

<b>Coach:</b>	<b>Auburn</b> Nell Fortner	<b>Mississippi State</b> Sharon Fanning-Oris
<b>Career Record:</b>	159-109	606-450
<b>Top Scorer:</b>	Tanner (11.3)	Johnson (17.4)
<b>Top Rebounder:</b>	Simmons (5.8)	Alwal (7.3)

<b>Series Record:</b>	Auburn leads, 32-15
- at Auburn	Auburn leads, 18-4
- at Starkville, Miss.	Auburn leads, 13-9
- at Neutral	Auburn trails, 2-1
- Overall Streak	MSU has won the last two meetings

Record	10-9	12-6
Conference Record	2-4	2-3
Points Per Game	59.4	61.9
Scoring Margin	+2.6	+3.4
FG Percentage	.382	.379
Opp. FG %	.371	.344
3FG Percentage	.317	.297
Opp. 3FG %	.287	.267
Rebounds	38.2	42.1
Opp. Rebounds	37.1	41.1
Rebound Margin	+1.1	+1.0
Turnovers	18.7	17.7
Opp. Turnovers	19.2	17.6
Steals	9.9	9.2
Opp. Steals	8.9	7.7
Blocks	6.6	5.6
Opp. Blocks	1.8	2.6

## Around the SEC (Through Games of Jan. 21, 2011)

	SEC	Pct.	Overall	Pct.
Kentucky	6-0	1.000	17-2	.895
Tennessee	5-1	.833	14-4	.778
Georgia	4-2	.667	15-4	.789
LSU	4-2	.667	13-5	.722
Florida	3-3	.500	13-6	.684
South Carolina	3-3	.500	14-5	.737
Mississippi State	2-3	.400	12-6	.667
Vanderbilt	2-3	.400	14-4	.778
Arkansas	2-4	.333	13-5	.722
Auburn	2-4	.333	10-9	.526
Ole Miss	2-4	.333	12-7	.632
Alabama	0-6	.000	10-10	.500

## This Week in the SEC

## Thursday, January 19

Vanderbilt at Arkansas	AR, 69-47
Mississippi State at Ole Miss	MS, 51-46
South Carolina at Auburn	AU, 53-49
Alabama at Florida (SNS)	UF, 61-37
Kentucky at Georgia	UK, 69-64
LSU at Tennessee (CSS)	UT, 65-56

## Sunday, January 22

South Carolina at Vanderbilt (ESPN2)	12:30 p.m.
Florida at Kentucky (SECN)	1 p.m.
Auburn at Mississippi State	2 p.m.
Arkansas at LSU (FSN)	2 p.m.
Georgia at Ole Miss (CSS)	2 p.m.

## Monday, January 23

Tennessee at Notre Dame (ESPN2)	6 p.m.
---------------------------------	--------

Jan. 3, 2010	L	58-73	Auburn
Feb. 21, 2010	W	50-36	Starkville, Miss.
Jan. 20, 2011	W	45-41	Starkville, Miss.
Feb. 6, 2011	L	45-57	Auburn, Ala.
March 3, 2011	L	47-49	Nashville, Tenn.

## SCOUTING MISSISSIPPI STATE

Mississippi State is already just one win short of its season total of 13 a year ago. The Bulldogs put together a 10-3 non-conference slate with the three losses coming to Texas A&M, Louisiana Tech and Oklahoma State.

MSU's conference losses have come against three of the four teams atop the league standings (LSU, Kentucky and Georgia). The two wins have come against Alabama and most recently a 51-46 win over in-state rival Ole Miss.

Leading the team is senior Diamber Johnson with 17.4 points per game. Also in double figures is Porsha Porter with 14.0 per game. Johnson also leads the team, and is fourth in the SEC, in assists with 4.4 per game while Porter leads the conference this season with 3.4 steals per game.

Martha Alwal has anchored the Bulldog post presence leading the conference in blocks with 2.7 per game while ranking fifth in the conference with 7.7 rebounds per game.

## SCOUTING AUBURN

Auburn is 10-9 on the season and 2-4 in SEC play after a 53-49 win over South Carolina on Thursday, breaking a three-game SEC winless streak.

Depth and Defense have been the key words for Auburn this season. Nine different Tigers have started in seven different starting lineups while five different players have led the team in scoring. Nine players are averaging at least 15.0 minutes per game this season.

Leading the way is sophomore Tyrese Tanner with 11.3 points per game, good enough to rank 18th in the SEC. Coming off the bench, Tanner has led the Tigers in scoring in four of the last five games. Right behind her is freshman Hasina Muhammad with 10.0 points per game, a mark that ranks her 25th in the SEC and second among league freshmen.

Two other Tigers are near double figures as Camille Glymph and Blanche Alverson average 8.6 points per game each. Senior Parrisha Simmons leads the team in rebounding with 5.8 boards per game.

## LAST TIME OUT FOR AUBURN

Auburn's Tyrese Tanner scored four of her game-high 15 points in the final 2:08, leading the Tigers to a 53-49 win over South Carolina Jan. 19 in Auburn Arena. Auburn led by as many as 13 points before South Carolina rallied back to take a one-point lead with 5:31 left in the game.

After leading by as many as 13 points with 10:20 left in the game, Auburn relinquished the lead as South Carolina went on a 14-2 run to go up, 47-46, with just 5:31 remaining. Blanche Alverson ended the Tigers' scoring drought from the floor with a 3-pointer at the 3:19 mark to put her team back in the lead.

South Carolina's Ashley Bruner hit a pair of free throws with 2:19 left to tie the game up at 49 before Tanner took over. Tanner answered on the next possession with a layup to put the Tigers in the lead, but the Gamecocks would have another chance. Leasia Walker missed a jumper with 10 seconds left in the game and a Hasina Muhammad rebound set Tanner up at the free-throw line for a pair to seal the win.

Muhammad tallied her 11th game to score in double figures with 11 points, as the freshman picked up five rebounds, a pair of blocks and a pair of steals. Junior Najat Ouardad added seven points, six assists and three steals to lead the Tiger defensive effort.

## LAST TIME OUT FOR MISSISSIPPI STATE

Mississippi State won 51-46 over in-state rival Ole Miss on Jan. 19 at Tad Smith Coliseum. The Bulldogs led by as many as 10 in the first half and by as many as eight in the second half. There were four tied scores and five lead changes in the game.

Mississippi State was led by Diamber Johnson, who posted 21 points. Porsha Porter scored nine points and a team-high six rebounds. Nikki Byrd had a double double on the night for Ole Miss, posting 12 points and 14 rebounds.

Ole Miss had a 26-25 lead before Mississippi State went on an 11-2 run and kept control for good.

## LAST TIME VS. MISSISSIPPI STATE (March 3, 2011)

An Alli Smalley jumper from the right corner that would have tied the game rimmed out as time expired, handing the Auburn women's basketball team a 49-47 loss to Mississippi State in the first round of the SEC Tournament on March 3.

Chantel Hilliard notched her first career double-double as she led the Tigers with 18 points and 11 rebounds. Smalley, Auburn's lone senior on the squad, followed with 14 points.

Auburn led by as many as 11 points in the second half, holding a 41-30 lead with 9:48 remaining. The Bulldogs out-scored the Tigers 19-6 the rest of the game, taking the lead for good on a jumper from Diamber Johnson with 1:27 left in the game.

Johnson led Mississippi State in scoring with 16 points, all coming in the second half. Senior Mary Kathryn Govero followed with 15 points while Catina Bett added 10. Ashley Brown pulled down a team-high nine rebounds for MSU.

Auburn was able to get the ball to the basket and draw fouls in the game, making it to the free throw line 16 times. But, the Tigers could only connect on seven of the 16 attempts for 43.8 percent.

Auburn shot just 34.5 percent from the field, connecting on 20-of-58 attempts. The Tigers were also held without a 3-point field goal, shooting 0-for-8 from beyond the arc. Auburn won the rebounding battle, 40-35, and forced 19 Bulldog turnovers, transitioning them into 17 points on the other end.

**Associated Press Top-25 Poll****Week 10 (Jan. 16)**

Rank	School	Record	Points	Pvs
1	Baylor (39)	17-0	975	1
2	Notre Dame	17-1	936	2
3	Connecticut	14-2	887	3
4	Stanford	15-1	865	4
5	<b>Duke</b>	<b>14-2</b>	<b>797</b>	<b>7</b>
6	<b>Kentucky</b>	<b>16-2</b>	<b>739</b>	<b>9</b>
7	Rutgers	15-2	719	8
8	Maryland	16-1	718	5
9	<b>Tennessee</b>	<b>13-4</b>	<b>667</b>	<b>6</b>
10	Ohio State	17-1	630	11
11	Miami (Fla.)	15-3	606	13
12	Wisconsin-Green Bay	15-0	500	14
13	<b>Purdue</b>	<b>15-3</b>	<b>424</b>	<b>17</b>
14	Texas A&M	11-4	413	12
15	<b>Georgia</b>	<b>15-3</b>	<b>403</b>	<b>19</b>
16	Delaware	14-1	367	20
17	Texas Tech	14-2	355	10
18	Louisville	14-4	342	16
19	Georgetown	14-4	285	18
20	Nebraska	15-2	282	15
21	DePaul	15-3	249	21
22	Penn State	13-4	180	NR
23	Kansas State	13-3	132	NR
24	North Carolina	12-4	60	22
25	<b>Vanderbilt</b>	<b>14-3</b>	<b>50</b>	<b>25</b>

**Others Receiving Votes:** Gonzaga 41, **LSU 20**, Georgia Tech 10, **South Carolina 7**, Kansas 4, Hofstra 2, Michigan State 2, Oklahoma 2, St. Bonaventure 2, Brigham Young 1, Princeton 1, Saint Mary's 1, Southern California 1.

**USA Today / ESPN Top-25 Coaches Poll****Week 10 (Jan. 17)**

Rank	School	Record	Points	Pvs
1	Baylor (31)	17-0	775	1
2	Notre Dame	17-1	741	2
3	Connecticut	15-2	713	3
4	Stanford	15-1	684	4
5	<b>Duke</b>	<b>14-2</b>	<b>634</b>	<b>6</b>
6	<b>Kentucky</b>	<b>16-2</b>	<b>608</b>	<b>8</b>
7	Maryland	17-1	592	5
8	Rutgers	15-2	548	9
9	<b>Tennessee</b>	<b>13-4</b>	<b>546</b>	<b>7</b>
10	Miami (Fla.)	15-3	501	11
11	Wisconsin-Green Bay	15-0	442	12
12	Ohio State	17-1	430	13
13	Texas A&M	11-4	389	10
14	<b>Georgia</b>	<b>15-3</b>	<b>369</b>	<b>16</b>
15	Louisville	14-4	326	15
16	Delaware	14-1	284	18
17	Georgetown	14-4	265	17
18	<b>Purdue</b>	<b>15-3</b>	<b>241</b>	<b>20</b>
19	DePaul	15-3	237	19
20	Texas Tech	14-2	180	14
21	Penn State	13-4	157	25
22	Kansas State	13-3	86	NR
T22	<b>Vanderbilt</b>	<b>14-3</b>	<b>86</b>	<b>24</b>
24	Nebraska	15-2	85	23
25	Gonzaga	15-3	63	22

**Others Receiving Votes:** Georgia Tech 27, Kansas 21, North Carolina 13, Middle Tennessee State 10, **South Carolina 6**, Florida Gulf Coast 6, Michigan 4, **Florida 3**, Texas 2, Southern California 1.

**Bold denotes 2011-12 opponents**

**LAST TIME VS. MISSISSIPPI STATE IN STARKVILLE****(Jan. 20, 2011)**

After trailing by six points at the half, Auburn's second-half defense kept the Tigers in the game as they defeated Mississippi State, 45-41, in Starkville, Miss., on Jan. 20.

Alli Smalley and Blanche Alverson led the Tigers with 11 points each in the win. Jordan Greenleaf led the Auburn rebounding effort with 10.

The Tigers struggled offensively throughout the night, especially in the first half as they went into the locker room down six, having scored just 16 points on 6-of-29 shooting from the floor.

The Tigers caught a spark in the second half and relied on defense to get the job done. Auburn held Mississippi State to just two field goals in the last 7:35 of the game, both coming with less than 20 seconds left.

Smalley found a rhythm in the second half and was able to score 11 points for the Tigers, in addition to five rebounds, five assists and four steals. Mississippi native Chantel Hilliard also stepped up in the second half, scoring four of her seven points off the bench in the period. She also finished the game with six rebounds and a blocked shot.

Leading by just two points with less than 30 seconds left in the game, Smalley pulled up on the right side of the floor for her lone 3-pointer of the night, giving the Tigers a 42-37 lead. A pair of Smalley rebounds on the other end of the floor helped secure the win.

**CAREER VS. MISSISSIPPI STATE**

Auburn has 10 members of the team who have seen action against the Bulldogs during their careers. Junior Blanche Alverson has the best career stats, averaging 8.2 points and 2.8 rebounds per game vs. Mississippi State. Chantel Hilliard, a Mississippi native, averages 7.4 points and 5.2 rebounds against the Bulldogs, but stepped up for 12.3 points and 7.7 rebounds in three games against MSU last season.

**FORTNER VS. FANNING-OTIS**

This will be the 11th meeting between Nell Fortner and Mississippi State's Sharon Fanning-Otis with Fortner holding the 6-4 advantage.

Fortner is in her eighth season at Auburn and holds a 142-98 record on The Plains. Fanning-Otis is in her 36th season as a head coach, 17th at Mississippi State, and holds a 606-450 career record.

**MISSISSIPPI TIGERS**

Auburn senior Chantel Hilliard, a native of Biloxi, Miss., will play against her home state for the seventh time in her career as Auburn takes on Mississippi State.

Hilliard has another connection to MSU in her older sister Chalandra Hilliard. Chalandra played at Mississippi State from 2003-06.

Head Coach Nell Fortner is also a Mississippi native, hailing from Laurel, Miss. She was born in Jackson, Miss.

**THE FANNING-OTIS CONNECTION**

Prior to getting her first full-time coaching position at Purdue, Auburn assistant coach Kerry Cremeans got her start in coaching at Kentucky as a graduate assistant from 1994-96 under current Mississippi State head coach Sharon Fanning-Otis.

**AGAINST THE SEC**

Auburn has a 189-162 all-time record in the Southeastern Conference. The Tigers have won five SEC titles and four SEC Tournament titles, most recently winning the regular-season title in 2009 after 14-2 league mark.

**ON THIS DATE...**

Auburn is 4-3 all time when playing on Jan. 22. The last time Auburn has played Mississippi State on this date was 1979, Auburn lost 56-65. The Tigers' last game on Jan. 22 was a 84-66 win over Alabama in 2009.

**IN JANUARY**

Auburn is 188-102 all-time in the month of January, including a 25-29 mark under Nell Fortner (records begin in 1978-79 season, not all dates provided prior to or during that season).

**AGAINST THE MAGNOLIA STATE**

Auburn holds a 70-46 record against teams from the state of Mississippi. Records against Mississippi teams: Delta State (1-2), Jackson State (3-2), Ole Miss (28-22), Mississippi College (0-1), Mississippi State (32-15), Mississippi University for Women (1-4) and Southern Mississippi (4-2).

**WHEN PLAYING IN MISSISSIPPI**

When playing in the state of Mississippi, Auburn holds a 26-32 record and a 14-12 record when playing in Starkville. Records against teams when playing in Mississippi: Alabama [Starkville] (0-1), Delta State [Cleveland] (0-1), Florida [Starkville] (0-2), Florida [Oxford] (1-0), Georgia [Oxford] (1-0), Mississippi [Oxford] (9-11), Mississippi College [Clinton] (0-1), Mississippi State [Starkville] (13-9), Mississippi University for Women [Columbus] (0-3), Southern Mississippi [Hattiesburg] (1-2), Tennessee [Oxford] (0-1), Valdosta State [Cleveland] (0-1) and Vanderbilt [Starkville] (1-0).

**TOUGH START**

The Tigers have had a difficult road to start the SEC season. Of Auburn's first four league opponents, three were ranked in the top 25 in the nation.

**STINGY TIGERS**

A pair of Tigers have had big defensive performances this season.

Junior point guard Najat Ouardad collected five steals against Troy on Nov. 30, the most steals for an Auburn player since DeWanna Bonner picked up six against Tennessee on Jan. 25, 2009. She topped that at Vanderbilt tallying seven steals, a mark that ties her for sixth all-time at Auburn in single-game steals.

Fellow junior Blanche Alverson picked up six steals against Central Connecticut State on Dec. 22. Her six steals rank in a tie for 10th all-time at Auburn in single-game steals.

**LEAGUE BEST**

Junior point guard Najat Ouardad is tops in the SEC in league-only games this season with 3.3 steals per game. Through six games, she has 20 steals, including a career-high of seven at Vanderbilt.

**SEC LEADERS**

A group of Tigers are among the leaders in the most recent SEC rankings. Sophomore Jassany Williams is third in blocked shots with 2.2 per game. Freshman Hasina Muhammad ranks 25th in the SEC in scoring with 10.0 points per game, but is second in the league among freshmen. Sophomore Tyrese Tanner is just ahead of her in 18th in the SEC with 11.3 points per game.

Two of the league's top 3-point shooters are on Auburn's roster. Camille Glymph is tied for fifth in the league in treys per game while Blanche Alverson is 10th. Glymph is 12th in the SEC in 3-point percentage while Alverson is tied for fourth.

Najat Ouardad ranks eighth in the league in overall games in steals with 2.2 per game.

**BLOCK PARTY**

Auburn has ranked among the leaders in the nation this year in blocked shots. The Tigers average 6.6 per game, good enough to lead the SEC and rank fourth in the nation.

Individually, sophomore Jassany Williams is 38th in the nation with 2.2 blocks per game.

**SWATTING AWAY**

Auburn blocked 13 shots against Troy on Nov. 30, marking the most blocked shots for the Tigers since swatting a school-record 17 against Alabama A&M on Nov. 19, 2009. It also set a new Auburn Arena record for blocked shots and was the second time this season for the Tigers to block more than 10 shots in a game. The Tigers have now blocked 10 or more shots in four different games.

**MUHAMMAD NAMED SEC FRESHMAN OF THE WEEK**

Auburn freshman Hasina Muhammad was named the SEC Freshman of the Week on Dec. 26, becoming the first Tiger to earn such an honor in nearly four years.

Muhammad, a native of Memphis, Tenn., earned the honor after her performance Dec. 21-22 at the New York Life Holiday Tournament hosted by Hofstra. She averaged 12.5 points, 6.5 rebounds, 1.0 blocks and 1.5 steals per game in the two tourna-

ment games, helping the Tigers to a third-place finish.

**MUHAMMAD AND TANNER NAMED TO SUN & FUN CLASSIC ALL-TOURNAMENT TEAM**

Auburn freshman Hasina Muhammad and sophomore Tyrese Tanner were both named to the Flu Sun & Fun Classic All-Tournament Team.

Tanner led the Tigers with 17 points off the bench vs. FIU. Fifteen of her 17 points came in the second half, fueling the Tiger comeback. She was the only Tiger to score in double figures in both tournament games, averaging 14.0 points per game for the two games.

Muhammad scored 12 points against Charlotte and eight against FIU. She averaged 10.0 points and 3.0 steals per game in the two games.

**ALVERSON NAMED TO ALL-TOURNAMENT TEAM**

Junior Blanche Alverson was named to the New York Life Holiday Invitational All-Tournament Team for her efforts in the two tournament games. She averaged 13.5 points, 4.0 rebounds and 3.5 steals per game in the two games. Included in those was a season-high 20 points vs. Marist and six steals against CCSU, a mark that ranks in a tie for ninth all-time at Auburn.

**THE GRADUATE**

Auburn senior Chantel Hilliard got a step up on the next phase of her life on Dec. 12 as she graduated from Auburn with a degree in political science.

**HOME COOKIN'**

Since a 77-70 loss to Virginia on Jan. 5, 1992, the Auburn Tigers have compiled a 134-11 record against non-conference opponents when playing at home.

**GOING TO THE BENCH**

Auburn's bench has stepped up this season, scoring 456 points in the 19 games, averaging 24.0 points per game. In two games alone, the Auburn bench has out-scored the opponent (35-34 vs. USC-Upstate and 48-47 against Troy). Overall, Auburn's bench has accounted for 40.4 percent of the team's offense this season.

**DEPTH PROVIDES BOOST**

Auburn has banked off its depth so far in the 2011-12 season, utilizing nine different starters in seven different starting lineups. Five different players (Blanche Alverson, Camille Glymph, Chantel Hilliard, Hasina Muhammad and Tyrese Tanner) have led the Tigers in scoring this season.

**CHAIRWOMAN OF THE BOARD**

Senior Parrisha Simmons has dominated the boards this season, pulling down a team-high 5.8 rebounds per game. Included in that total are 16 rebounds she tallied against Purdue. It was the most rebounds in a single game for an Auburn player since Jordan Greenleaf pulled down 16 against Mississippi State on Jan. 3, 2010.

**Quoting Head Coach Nell Fortner**

On South Carolina win. . .

"It was a really important win for us. South Carolina is having a very good season this year, so it is something that can be a signature win for us in a big way. We hit a rough part of the SEC schedule and too many losses in a row can really affect your confidence. It is a big confidence-builder for us and hopefully we can take that and parlay into another win."

On team effort against South Carolina. . .

"Tyrese Tanner is playing really well for us right now and Hasina Muhammad had a good game against South Carolina. We still have to get Hasina finishing strong to the basket. She attacks the basketball well, but you have to get in there and take that physicality that is going to hit you and make your free throws. It was a step forward for us to take a lead, take a punch with South Carolina taking a lead, and then to come back and get the win. It showed a lot about our toughness."

On Mississippi State. . .

"Mississippi State has a really good little point guard there in Diamber Johnson. She has been there for a while and is a really nice shooter, comes off on-ball screens really well. They have really good guards and they can come out and attack you from there. They also have some size with Catina Bett, an Alabama kid, and they are very strong inside with several players. It is a well-balanced team, one that runs a very solid offense."

On close games recently in Starkville. . .

"We both go at each other really hard, we always believe we can beat the other one, so both teams fight hard for a win. It will be the same thing Sunday, they are coming off of a win, we are coming off of a win, and you are trying to build some momentum, so both teams will be going hard."

**The Southeastern Conference****Commissioner:** Mike Slive**Founded:** 1933**Members:**

Alabama Crimson Tide  
 Arkansas Lady Razorbacks  
 Auburn Tigers  
 Florida Gators  
 Georgia Bulldogs  
 Kentucky Wildcats  
 LSU Tigers  
 Mississippi Rebels  
 Mississippi State Bulldogs  
 South Carolina Gamecocks  
 Tennessee Lady Volunteers  
 Texas A&M Aggies (Beginning 2012-13)  
 Vanderbilt Commodores

**SEC Media Relations****Women's Basketball Contact:** Tommy Wilson**Address:**

2201 Richard Arrington Blvd.  
 Birmingham, Ala. 35203-1103

**Phone:** 205.458.3000**Fax:** 205.458.3031**E-mail:** twilson@sec.org**Web site:** www.SECsports.com**SEC Women's Basketball Notes**

- The SEC has posted impressive non-conference records in the last decade. The SEC compiled a 131-49 (.728) non-conference record for the 2009-10 season.
  - Since the 1990 season, the SEC has compiled a 2914-894 (.765) record against other conferences. The league has recorded 150+ wins during eight seasons and has never recorded a non-conference winning percentage below .723.
  - SEC teams have earned appearances in 25 of 30 NCAA Final Fours, an accomplishment unmatched by any other league.
  - Overall, SEC squads have filled 34 of the 120 Final Four berths, including having two Final Four teams in 1988 (Auburn, Tennessee), 1989 (Auburn, Tennessee), 1995 (Georgia, Tennessee), 1996 (Georgia, Tennessee), 1998 (Arkansas, Tennessee), 2004 (LSU, Tennessee), 2005 (LSU, Tennessee), 2007 (LSU, Tennessee) and 2008 (LSU, Tennessee).
  - SEC teams have made 18 appearances in a nation-high 16 NCAA Championship games, winning eight NCAA Championships (Tennessee: 1987, 1989, 1991, 1996, 1997, 1998, 2007 and 2008).
  - The league also had the distinction of providing both national finalists twice in its history in 1996 (Tennessee 83, Georgia 65) and in 1989 (Tennessee 76, Auburn 60).
    - SEC teams have won 335 NCAA Tournament games against 172 losses (.661) for an average of 11.2 NCAA wins per year.
  - In addition, all 12 current members have appeared in the NCAA Tournament.
  - The SEC has paced the pack in NCAA tournament bids 21 times in its 30-year history.
    - The SEC was the first league to ever have eight teams invited to the NCAA Tournament, doing so in 1999 and 2002.
    - The SEC was also the first league to ever have seven teams invited to the NCAA Tournament and earned this honor a leading seven times (1986, 1991, 1995, 1996, 1997, 2003, 2004).
    - The SEC is one of a handful of leagues to have won three national tournament titles with eight NCAA, two WNIT and three NWIT. Along with the eight NCAA championships won by Tennessee, Arkansas (1999) and Auburn (2003) captured the current Women's NIT titles. But the first-ever SEC national title belongs to Georgia, winners of the 1981 NWIT which predates the current NCAA tournament. LSU (1985) and Kentucky (1990) each won NWIT titles. Both Arkansas (1987) and South Carolina (1979) won the WNIT as members of their previous conferences.
    - In 2003, Auburn won the WNIT title with wins over South Alabama, Florida State, Richmond, Creighton and Baylor. In 1999, the Arkansas Lady Razorbacks defeated Wisconsin 76-64 to claim the SEC's first WNIT championship.
    - In 1981, Georgia defeated Pittsburg, California and Arizona State (in OT) to capture the NWIT Championship, the first-ever national championship of any kind for the SEC in women's basketball.

**MOVING ON UP**

Junior Blanche Alverson hit five 3-pointers against Purdue, moving her past former Tiger Carolyn Jones (1988-91) into sixth place all-time at Auburn in career 3-pointers.

She currently has 122 on her career as she moves toward Kristen Mulligan's (1992-96) 149.

**OFFENSE WINS GAMES**

Auburn is 89-2 when scoring 70 or more points in the Nell Fortner era. The only times Auburn has lost when scoring at least 70 points was on Jan. 20, 2005 vs. No. 7 Tennessee, 71-81 and Feb. 19, 2009 at No. 18 Vanderbilt, 73-70. When scoring less than 70 points, Auburn is 53-96 during the Fortner era.

**DEFENSE MAKES OFFENSE**

In Auburn's 19 games of the season, the Tigers have used their defense to spark their offense. Auburn has forced 365 turnovers (19.2 per game) this season on 188 steals (9.9 per game), turning them into 19.2 points per game (365 total points).

Auburn has scored 20 or more points off turnovers in nine games this season.

**TURNOVER MACHINE**

Auburn's defense has wreaked havoc on opponents this season, causing an average of 19.2 turnovers per game. Against Central Connecticut State, Auburn forced 37 CCSU turnovers, the most since Auburn forced 37 against Alabama A&M on Nov. 14, 2008.

The CCSU game was the fifth this season where Auburn forced 20 or more turnovers. The Tigers now have forced 20 or more turnovers in seven games.

**OUTSIDE THE LEAGUE**

Nell Fortner has guided the Tigers to an 87-39 ledger in non-conference play. When playing at home, Fortner's teams have posted a 38-8 mark. The only seven non-conference losses at home came from Xavier on Dec. 2, 2005 (58-60), No. 2 Duke on Dec. 31, 2004 (61-80), No. 20 George Washington on Jan. 3, 2008 (66-68), No. 15 Texas A&M on Nov. 22, 2009 (59-79), No. 16 Florida State on Nov. 15, 2010 (61-67), No. 6 Duke on Nov. 18, 2010 (62-75), Temple on Dec. 4, 2010 (62-61) and No. 22 Purdue on Dec. 18, 2011 (62-54).

**TIGERS PICKED NINTH IN PRESEASON POLL**

Auburn was predicted to finish ninth in the SEC in a voting of a select panel of both SEC and national media members. Tennessee was picked to win the league with all 22 first-place votes.

The Lady Vols were followed by Georgia (228), Kentucky (212), LSU (189), Vanderbilt (172) and Florida (151) rounding out the top half of the league. Arkansas (142), South Carolina (107), Auburn (94), Alabama (55), Mississippi State (54) and Ole Miss (48) round out the bottom half.

**STARTING EXPERIENCE**

Auburn has seven players on its roster that had started at least one game prior to the 2011-12 season. That group of seven also combined for 123 career starts, led by Blanche Alverson with 45. Senior Parrisha Simmons has started 41 while her classmates, Chantel Hilliard and Morgan Jennings, have started 12 each.

**NEW FACES**

The Tigers welcome two new faces to the roster this season in Hasina Muhammad and Najat Ouardad. Muhammad is a true freshman from Memphis, Tenn., playing at Ridgeway High School. Ouardad, a native of Orleans, France, comes to Auburn from Pensacola State College.

**MAKING IT HOME**

Nell Fortner enters her eighth season as Auburn's head coach, marking her longest tenure at any position in her career. The longest Fortner had stayed at a job prior to Auburn came from 1990-95 while she was an assistant coach at Louisiana Tech under legendary head coach Leon Barmore.

**AUBURN SIGNS FOUR FOR 2012-13**

Auburn head coach Nell Fortner has signed four players for the 2012-13 season during the Early Signing Period. They are Cabriana Capers, a 6-1 forward from Bolingbrook, Ill., Chadarryl Clay, a 5-7 guard from Chattanooga, Tenn., Nicole Tanner, a 6-3 forward from Hoover, Ala., and Nariah Taylor, a 6-5 post from Indianapolis, Ind.

Capers is rated a three-star prospect by ESPN's Hoopgurlz and is rated as the No. 35 post prospect in the country. Clay is rated as the No. 77 overall player in the country and 12th-best guard in the country according to ESPN's Hoopgurlz.

Tanner, the younger sister of Auburn sophomore Tyrese Tanner, is rated as one of the top five prospects in the state of Alabama and a top-100 post in the country. Taylor is ranked as the No. 14 post player in the country by ESPN's Hoopgurlz. She is also ranked as the No. 88 overall player in the nation by Blue Star Basketball and 97th by the All-Star Girls Report.



**TIGERS ON THE TUBE**

The Auburn women's basketball team will appear on television at least nine times during the 2011-12 season as part of the Southeastern Conference Women's Basketball Television Package, the league announced Sept. 22.

The Tigers will make their first appearance on Sunday, Jan. 1 with a 2 p.m. matchup against defending SEC champion Tennessee at Auburn Arena. Auburn will then appear on CSS in back-to-back games, first on Sunday, Jan. 8 at 1 p.m. against Georgia in Auburn. The next is an 8 p.m., Thursday, Jan. 12 game at Vanderbilt.

The Tigers' will make their first appearance on FSN on Jan. 15 in the first of three Sunday afternoon appearances on the network. Auburn will travel to Arkansas for a 1:30 p.m., Jan. 15 game before returning to the network on Jan. 29 for a 1 p.m. game at Ole Miss.

Auburn's lone appearances on the SEC Network, a part of the ESPN Regional Network, will be on Feb. 5 at Tennessee. The game is set for a 1 p.m. CT tipoff. The Tigers will then host Arkansas on Feb. 12 in a 1:30 p.m. game that will air live on ESPN2.

Auburn's final appearance on CSS will come on Thursday, Feb. 23 with in-state rival Alabama coming to town for an 8 p.m. matchup. The Tigers' final regular-season TV appearance will be Sunday, Feb. 26 on FSN with Auburn hosting Ole Miss at 2:30 p.m.

**BLANCHE ALVERSON CAREER STATISTICS VS. MISSISSIPPI STATE**

Year	GP-GS	FG-FGA	Pct	3FG-FGA	Pct	FT-FTA	Pct	O-D-I (Reb.)	Avg	PF	FO	Ast	TO	Blk	Stl	Pts	Avg
2009-10	2-1	4-17	.235	3-13	.231	0-0	.000	1-1-2	1.0	3	0	3	3	0	1	11	5.5
2010-11	3-3	11-32	.344	5-15	.333	3-4	.750	2-10-12	4.0	2	0	0	4	1	1	30	10.0
<b>TOTAL</b>	<b>5-4</b>	<b>15-49</b>	<b>.306</b>	<b>8-28</b>	<b>.286</b>	<b>3-4</b>	<b>.750</b>	<b>3-11-14</b>	<b>2.8</b>	<b>5</b>	<b>0</b>	<b>3</b>	<b>7</b>	<b>1</b>	<b>2</b>	<b>41</b>	<b>8.2</b>

**PEYTON DAVIS CAREER STATISTICS VS. MISSISSIPPI STATE**

Year	GP-GS	FG-FGA	Pct	3FG-FGA	Pct	FT-FTA	Pct	O-D-I (Reb.)	Avg	PF	FO	Ast	TO	Blk	Stl	Pts	Avg
2010-11	3-0	1-1	1.000	0-0	.000	2-2	1.000	0-0-0	0.0	0	0	1	1	0	0	4	1.3
<b>TOTAL</b>	<b>3-0</b>	<b>1-1</b>	<b>1.000</b>	<b>0-0</b>	<b>.000</b>	<b>2-2</b>	<b>1.000</b>	<b>0-0-0</b>	<b>0.0</b>	<b>0</b>	<b>0</b>	<b>1</b>	<b>1</b>	<b>0</b>	<b>0</b>	<b>4</b>	<b>1.3</b>

**CAMILLE GLYPH CAREER STATISTICS VS. MISSISSIPPI STATE**

Year	GP-GS	FG-FGA	Pct	3FG-FGA	Pct	FT-FTA	Pct	O-D-I (Reb.)	Avg	PF	FO	Ast	TO	Blk	Stl	Pts	Avg
2010-11	2-0	0-2	.000	0-0	.000	0-0	.000	0-1-1	0.5	0	0	3	3	1	0	0	0.0
<b>TOTAL</b>	<b>2-0</b>	<b>0-2</b>	<b>.000</b>	<b>0-0</b>	<b>.000</b>	<b>0-0</b>	<b>.000</b>	<b>0-1-1</b>	<b>0.5</b>	<b>0</b>	<b>0</b>	<b>3</b>	<b>3</b>	<b>1</b>	<b>0</b>	<b>0</b>	<b>0.0</b>

**CHANTEL HILLIARD CAREER STATISTICS VS. MISSISSIPPI STATE**

Year	GP-GS	FG-FGA	Pct	3FG-FGA	Pct	FT-FTA	Pct	O-D-I (Reb.)	Avg	PF	FO	Ast	TO	Blk	Stl	Pts	Avg
2008-09	1-0	0-1	.000	0-0	.000	0-0	.000	0-1-1	1.0	0	0	0	1	1	0	0	0.0
2009-10	1-0	0-2	.000	0-0	.000	0-0	.000	1-1-2	2.0	1	0	0	0	0	2	0	0.0
2010-11	3-2	15-28	.536	0-0	.000	7-11	.636	10-13-23	7.7	8	0	0	5	3	3	37	12.3
<b>TOTAL</b>	<b>5-2</b>	<b>15-31</b>	<b>.484</b>	<b>0-0</b>	<b>.000</b>	<b>7-11</b>	<b>.636</b>	<b>11-15-26</b>	<b>5.2</b>	<b>9</b>	<b>0</b>	<b>0</b>	<b>6</b>	<b>4</b>	<b>5</b>	<b>37</b>	<b>7.4</b>

**MORGAN JENNINGS CAREER STATISTICS VS. MISSISSIPPI STATE**

Year	GP-GS	FG-FGA	Pct	3FG-FGA	Pct	FT-FTA	Pct	O-D-I (Reb.)	Avg	PF	FO	Ast	TO	Blk	Stl	Pts	Avg
2009-10	1-0	2-7	.286	0-0	.000	0-1	.000	0-2-2	2.0	0	0	2	2	0	0	4	4.0
2010-11	3-1	0-5	.000	0-0	.000	1-2	.500	1-4-5	1.7	3	0	3	7	0	0	1	0.3
<b>TOTAL</b>	<b>4-1</b>	<b>2-12</b>	<b>.167</b>	<b>0-0</b>	<b>.000</b>	<b>1-3</b>	<b>.333</b>	<b>1-6-7</b>	<b>1.8</b>	<b>3</b>	<b>0</b>	<b>5</b>	<b>9</b>	<b>0</b>	<b>0</b>	<b>5</b>	<b>1.3</b>

**PARRISHA SIMMONS CAREER STATISTICS VS. MISSISSIPPI STATE**

Year	GP-GS	FG-FGA	Pct	3FG-FGA	Pct	FT-FTA	Pct	O-D-I (Reb.)	Avg	PF	FO	Ast	TO	Blk	Stl	Pts	Avg
2009-10	2-2	0-4	.000	0-0	.000	0-0	.000	5-4-9	4.5	2	0	1	2	0	1	0	0.0
2010-11	3-2	2-4	.500	0-0	.000	2-5	.400	2-5-7	2.3	2	0	3	5	0	3	6	2.0
<b>TOTAL</b>	<b>5-4</b>	<b>2-8</b>	<b>.250</b>	<b>0-0</b>	<b>.000</b>	<b>2-5</b>	<b>.400</b>	<b>7-9-16</b>	<b>3.2</b>	<b>4</b>	<b>0</b>	<b>4</b>	<b>7</b>	<b>0</b>	<b>4</b>	<b>6</b>	<b>1.2</b>

**COURTNEY STRAIN CAREER STATISTICS VS. MISSISSIPPI STATE**

Year	GP-GS	FG-FGA	Pct	3FG-FGA	Pct	FT-FTA	Pct	O-D-I (Reb.)	Avg	PF	FO	Ast	TO	Blk	Stl	Pts	Avg
2010-11	2-0	0-0	.000	0-0	.000	0-1	.000	1-1-2	1.0	0	0	2	1	0	0	0	0.0
<b>TOTAL</b>	<b>2-0</b>	<b>0-0</b>	<b>.000</b>	<b>0-0</b>	<b>.000</b>	<b>0-1</b>	<b>.000</b>	<b>1-1-2</b>	<b>1.0</b>	<b>0</b>	<b>0</b>	<b>2</b>	<b>1</b>	<b>0</b>	<b>0</b>	<b>0</b>	<b>0.0</b>

**TYRESE TANNER CAREER STATISTICS VS. MISSISSIPPI STATE**

Year	GP-GS	FG-FGA	Pct	3FG-FGA	Pct	FT-FTA	Pct	O-D-I (Reb.)	Avg	PF	FO	Ast	TO	Blk	Stl	Pts	Avg
2010-11	3-0	2-15	.133	0-2	.000	5-10	.500	6-2-8	2.7	4	0	2	3	1	1	9	3.0
<b>TOTAL</b>	<b>3-0</b>	<b>2-15</b>	<b>.133</b>	<b>0-2</b>	<b>.000</b>	<b>5-10</b>	<b>.500</b>	<b>6-2-8</b>	<b>2.7</b>	<b>4</b>	<b>0</b>	<b>2</b>	<b>3</b>	<b>1</b>	<b>1</b>	<b>9</b>	<b>3.0</b>

**PASCAL WEST CAREER STATISTICS VS. MISSISSIPPI STATE**

Year	GP-GS	FG-FGA	Pct	3FG-FGA	Pct	FT-FTA	Pct	O-D-I (Reb.)	Avg	PF	FO	Ast	TO	Blk	Stl	Pts	Avg
2009-10	1-0	0-1	.000	0-0	.000	0-0	.000	1-0-1	1.0	2	0	1	0	0	0	0	0.0
<b>TOTAL</b>	<b>1-0</b>	<b>0-1</b>	<b>.000</b>	<b>0-0</b>	<b>.000</b>	<b>0-0</b>	<b>.000</b>	<b>1-0-1</b>	<b>1.0</b>	<b>2</b>	<b>0</b>	<b>1</b>	<b>0</b>	<b>0</b>	<b>0</b>	<b>0</b>	<b>0.0</b>

**JASSANY WILLIAMS CAREER STATISTICS VS. MISSISSIPPI STATE**

Year	GP-GS	FG-FGA	Pct	3FG-FGA	Pct	FT-FTA	Pct	O-D-I (Reb.)	Avg	PF	FO	Ast	TO	Blk	Stl	Pts	Avg
2010-11	3-1	2-9	.222	0-0	.000	0-0	.000	3-5-8	2.7	3	0	0	3	1	1	4	1.3
<b>TOTAL</b>	<b>3-1</b>	<b>2-9</b>	<b>.222</b>	<b>0-0</b>	<b>.000</b>	<b>0-0</b>	<b>.000</b>	<b>3-5-8</b>	<b>2.7</b>	<b>3</b>	<b>0</b>	<b>0</b>	<b>3</b>	<b>1</b>	<b>1</b>	<b>4</b>	<b>1.3</b>

## MISCELLANEOUS STATISTICS

Double-Doubles	Season	Career
Blanche Alverson	1	1
Chantel Hilliard	0	1

20+ Point Games	Season	Career
Blanche Alverson	1	2
Camille Glymph	2	2
Chantel Hilliard	1	1
Tyrese Tanner	2	2

10+ Rebound Games	Season	Career
Blanche Alverson	1	1
Chantel Hilliard	0	2
Parrisha Simmons	3	4
Jassany Williams	0	1

10+ Assist Games	Season	Career
------------------	--------	--------

## GAMES LED AUBURN IN . .

Scoring	Season	Career
Blanche Alverson	3	11
Camille Glymph	5	5
Chantel Hilliard	1	5
Hasina Muhammad	4	4
Tyrese Tanner	6	7

Rebounding	Season	Career
Blanche Alverson	3	12
Peyton Davis	0	1
Chantel Hilliard	2	7
Morgan Jennings	4	5
Hasina Muhammad	2	2
Parrisha Simmons	8	16
Tyrese Tanner	3	4
Jassany Williams	1	6

Assists	Season	Career
Blanche Alverson	1	5
Camille Glymph	2	3
Morgan Jennings	9	14
Najat Ouardad	9	9
Parrisha Simmons	2	5
Tyrese Tanner	1	2

## 2011-12 DOUBLE-DOUBLES

Player	Points	Other
Blanche Alverson (vs. Mercer)	14	10 (reb.)

## Last Time an Auburn Team...

Scored 100 points	Auburn 119, Sam Houston State 54 (Dec. 5, 2008)
Scored 100 points in an SEC game	Auburn 102, Tennessee 96, SEC Tournament in Albany, Ga. (Mar. 6, 1987)
Scored 100 at Auburn	Auburn 119, Sam Houston State 54 (Dec. 5, 2008)
Scored 100 points and lost	Never
Scored 110 points	Auburn 119, Sam Houston State 54 (Dec. 5, 2008)
Scored 115 points	Auburn 119, Sam Houston State 54 (Dec. 5, 2008)
Scored at least 60 points in a half	62-vs. Sam Houston State (Dec. 5, 2008)
Had 25+ rebound margin	28-Auburn 55, Sam Houston State 27 (Dec. 5, 2008)
Had 20+ rebound margin	20-Auburn 51, USC-Upstate 31 in Auburn, Ala. (Nov. 27, 2011)
Attempted 35 free throws	35-vs. Florida A&M (Nov. 28, 2009)
Attempted 40 free throws	41-vs. Alabama State (Nov. 15, 2006)
Made 30 free throws	31-vs. Northwestern State (31-43) (Dec. 30, 2003)
Had 25 assists	25- vs. Alabama (Jan. 22, 2009)
Had 25 turnovers	30- vs. Georgia (Jan. 8, 2012)
Had 25 steals	25- vs. Arkansas-Little Rock (Dec. 2, 2000)
Had 15 steals	19-vs. Central Connecticut State in Hempstead, N.Y. (Dec. 22, 2011)
Had 15 blocks	17- vs. Alabama A&M in Auburn, Ala. (Nov. 19, 2009)
Scored 25 points or less	25- vs. Mercer (1971)
Played an overtime game	at LSU (Jan. 10, 2010)
Won an overtime game	Auburn 64, LSU 62 at Baton Rouge, La. (Jan. 10, 2010)
Lost an overtime game	Florida 71, Auburn 68 (2OT) at Gainesville, Fla. (Jan. 7, 2010)
Played a double overtime game	Florida 71, Auburn 68 at Gainesville, Fla. (Jan. 7, 2010)
Played at least three overtimes	Never
Shot 70% for a half	73.9%, 17-23-vs. Alabama (Jan. 22, 2009)
Shot 60% for a game	vs. Alabama (61.8%, 34-55) (Jan. 22, 2009)
Shot less than 30% for a game	(25.5%, 13-51) at Arkansas at Fayetteville, Ark. (Jan. 15, 2012)
Shot 90% from the free throw line (minimum 10 attempts)	(10-10) vs. Mississippi State (Feb. 3, 2008)
Shot 50% from 3-point line	(3-6, 50%) vs. South Carolina in Auburn, Ala. (Jan. 19, 2012)
Shot less than 30% in a half	21.7% in the second half at Arkansas in Fayetteville, Ark. (Jan. 15, 2012)
Shot less than 20% in a half	19.0% in the first half vs. LSU, (Feb. 14, 2010)
Shot 55% or better and lost	58.1%, 25-43-vs. Tennessee, (Jan. 20, 2005)
Made at least 10 3-point field goals	10-of-24 vs. Marist in Hempstead, N.Y. (Dec. 21, 2011)
Failed to make a 3-point field goal	0-9 at Mercer in Macon, Ga. (Nov. 11, 2011)
Had at least 60 rebounds	61 vs. Stephen F. Austin, (Dec. 17, 2007)
Had at least 50 rebounds	51- vs. USC-Upstate in Auburn, Ala. (Nov. 27, 2011)
Scored less than 20 points in a 1st half	18 points at Arkansas in Fayetteville, Ark. (Jan. 15, 2012)
Scored less than 20 points in a 2nd half	19 points at Duke in Durham, N.C. (Nov. 18, 2011)
Scored less than 50 points in a game	39 points at Arkansas in Fayetteville, Ark. (Jan. 15, 2012)

## Last Time an Auburn Player...

Scored 40 points	41-Consweila Sparrow vs. South Alabama (Feb. 17, 1998)
Scored 35 points	35-DeWanna Bonner vs. Tennessee (Jan. 25, 2009)
Scored 30 points	32-DeWanna Bonner vs. Ole Miss (Mar. 6, 2009)
Attempted 25 field goals	25-Natasha Brackett (9-25) at LSU (Jan. 30, 2005)
Recorded a double-double	Blanche Alverson (12 pts./10 rebs.) at Mercer in Macon, Ga. (Nov. 11, 2011)
Recorded a double-double with points and assists	Morgan Toles (10 pts./10 asst.) vs. Jacksonville State in Auburn, Ala., (Dec. 30, 2010)
Recorded consecutive double-doubles	KeKe Carrier (18 pts./10 rebs) vs. Mississippi State (Jan. 3, 2010)
	and (24 pts/12 rebs) vs. Florida in Gainesville, Fla. (Jan. 7, 2010)
Two players recorded a double-double	DeWanna Bonner (32 pts./13 rebs) & Whitney Boddie (15 pts./10 asst.) vs. Ole Miss in the SEC Tournament in North Little Rock, Ark. (March 6, 2009)
Had a double-double at halftime	DeWanna Bonner (14 pts./10 rebs.) vs. Ole Miss (Mar. 6, 2009)
Recorded a triple-double	Whitney Boddie (24 pts./11 rebs./12 asst.) vs. Sam Houston State (Dec. 5, 2008)
Had 10 assists	10- Morgan Toles vs. Jacksonville State (Dec. 30, 2010)
Had 15 assists	18-Martha Monk vs. Alabama State (Feb. 18, 1981)
Had 10 blocks	13- Marita Payne vs. Arkansas (Feb. 3, 2005)
Had 5 blocks	5- Jassany Williams vs. Tennessee in Auburn, Ala. (Jan. 1, 2012)
Had 5 steals	7-Najat Ouardad at Vanderbilt in Nashville, Tenn. (Jan. 12, 2012)
Had 15 rebounds	16-Jordan Greenleaf vs. Mississippi State (Jan. 3, 2010)
Had 20 rebounds	20-Monique Morehouse at LSU (Feb. 4, 1995)
Made 15 field goals	15-Consweila Sparrow (15-16) vs. USA (Feb. 17, 1998)
Made 5 three-point field goals	5- Camille Glymph (5-10) vs. Tennessee in Auburn, Ala. (Jan. 1, 2012)
Two players scored 20 points	Alli Smalley (27 pts.) & KeKe Carrier (20 pts.) vs. Alabama (Jan. 14, 2010)
Two players scored 30 points	Laticia Morris (33 points) & Tara Williams (30 points) vs. South Alabama (Jan. 14, 1997)
Back-to-back 25-point games	Alli Smalley 26 pts. vs. Kentucky (Feb. 28, 2010) & 29 pts. vs. Florida in SEC Tournament in Duluth, Ga. (Mar. 4, 2010)
Only one player scored in double figures	Tyrese Tanner (17 pts.) at Florida International in Miami, Fla. (Dec. 30, 2011)

**TIGERS' RECORD WHEN...**

When wearing white.....	7-3
When wearing orange.....	1-3
When wearing blue.....	2-3
When wearing pink.....	0-0
Leading at the half.....	8-1
Trailing at the half.....	2-8
Tied at the half.....	0-0
Scores 100+ points.....	0-0
Scores 90-99 points.....	0-0
Scores 80-89 points.....	1-0
Scores 70-79 points.....	3-0
Scores 60-69 points.....	3-1
Scores fewer than 60 points.....	3-8
Holds opponent to 41-50 points.....	5-0
Holds opponent to 31-40 points.....	2-0
Holds opponent to under 30 points.....	0-0
Shoots 50% FG or better.....	2-0
Shoots 40-49% FG.....	5-0
Shoots 39% or under FG.....	3-9
Holds opponent under 30% FG.....	4-0
Shoots higher FG% than opponent.....	9-1
Shoots lower FG% than opponent.....	1-8
Shoots higher FT% than opponent.....	5-1
Shoots lower FT% than opponent.....	5-7
Out-rebounds opponent.....	6-2
Out-rebounded by opponent.....	3-7
Tied in rebounds.....	1-0
Versus ranked opponent.....	0-5
In overtime.....	0-0
Games decided by 3 points or less.....	0-0
Games decided by 4-5 points.....	1-0
Games decided by 6-10 points.....	4-4
Games decided by 11-20 points.....	1-2
Games decided by 21-30 points.....	2-3
Games decided by 30+ points.....	2-0
On Television.....	0-4
In November.....	5-1
In December.....	3-4
In January.....	2-4
In February.....	0-0
In March.....	0-0

Five players scored in double figures.....	Alverson (17 pts.), Greenleaf (15 pts.), Tanner (11 pts.), Smalley (11 pts.) & Toles (10 pts.) vs. Jacksonville State (Dec. 30, 2010)
Six players scored in double figures.....	Carrier (19 pts.), Bonner (18 pts.), Smalley (16 pts.), Boddie (13 pts.), R. Hobbs (13 pts.), Hilliard (13 pts.) & S. Hobbs (10 pts.) vs. Sam Houston State (Dec. 5, 2008)
Seven players scored in double figures.....	Carrier (19 pts.), Bonner (18 pts.), Smalley (16 pts.), Boddie (13 pts.), R. Hobbs (13 pts.), Hilliard (13 pts.) & S. Hobbs (10 pts.) vs. Sam Houston State (Dec. 5, 2008)
Scored 20 points & had 20 rebounds.....	Lauretta Freeman (30 pts/21 rebs.) vs. Alabama, (Feb. 17, 1993)
Two players had 10 rebounds.....	KeKe Carrier (12 rebs.) & Jordan Greenleaf (10 rebs) vs. Florida in Gainesville, Fla. (Jan. 7, 2010)
Three players had 10 rebounds.....	Jordan Greenleaf (12 rebs.), DeWanna Bonner (12 rebs.) & Whitney Boddie (10 rebs.) vs. Oakland (Nov. 21, 2007)
Played every minute.....	Jordan Greenleaf (40 mins.) vs. Florida, SEC Tournament, Duluth, Ga., (Mar. 4, 2010)
Played more than 40 minutes.....	Alli Smalley (45 mins.), Jordan Greenleaf (43 mins.) & Morgan Toles (41 mins.) at LSU (Jan. 10, 2010)

**Last Time an Auburn Opponent...**

Shot less than 30% in a game (SEC).....	South Carolina - 28.6% in Auburn, Ala. (Jan. 19, 2012)
Shot less than 30% in a game (Non-conf).....	South Florida - 29.3% in Auburn, Ala. (Dec. 14, 2011)
Shot 60% in a game.....	Vanderbilt 60.4% in Nashville, Tennessee in the SEC Tournament, (Mar. 5, 2004)
Scored 100 points.....	Georgia 102, Auburn 72 in Athens, Ga. (Mar. 3, 1984)
Scored 100 points at Auburn.....	Tuskegee 105, Auburn 98 (20T) (Feb. 12, 1979)
Scored 100 points and Lost.....	Never
Scored 110 points.....	Never
Had 25+ rebound margin.....	Never
Had a 20+ rebound margin.....	Never
Scored less than 20 points in a 1st half.....	South Carolina, 19 points in Auburn, Ala. (Jan. 19, 2012)
Scored less than 20 points in a 2nd half.....	South Carolina-Upstate, 16 points in Auburn, Ala. (Nov. 27, 2011)
Had 50 rebounds.....	52 - at Duke in Durham, N.C. (Nov. 18, 2011)
Had 25 assists.....	25- by Florida International in Miami, Fla. (Dec. 19, 1993)
Had 25 turnovers.....	37- by Central Connecticut State in Hempstead, N.Y. (Dec. 21, 2011)
Had 15 steals.....	15- by Georgia in Auburn, Ala. (Jan. 8, 2012)
Had 10 blocks.....	12-by Tennessee (Jan. 10, 2008)
Failed to make a 3-point field goal.....	by Central Connecticut State (0-44) in Hempstead, N.Y. (Dec. 22, 2011)
Attempted 35 free throws.....	36 - by Arizona 25-36 (Dec. 19, 2000)
Made 30 free throws.....	30- by Arkansas (Jan. 22, 1995)
Made 10 three-point field goals.....	by South Florida 10 3-point FGs, in Tampa, Fla., (Nov. 22, 2010)
Scored less than 50 points in a game.....	South Carolina, 49 in Auburn, Ala. (Jan. 19, 2012)
Scored 40 points or less.....	Central Connecticut State, 40 in Hempstead, N.Y. (Dec. 22, 2011)
Scored 25 points or less.....	25- by Puerto Rico Mayaguez (Dec. 17, 2000)
Scored 11 points or less.....	11-by Montevallo (1973) and 11-by Jeff Davis (1973)

**Last Time an Auburn Opponent's Player...**

Scored 30 points (non-conference).....	33-Andrea Smith of South Florida in Tampa, Fla. (Nov. 22, 2010)
Scored 30 points (SEC).....	31-Tierney Jenkins of Alabama in Tuscaloosa, Ala. (Jan. 2, 2011)
Scored 35 points.....	38-Lindsay Shearer of Kent State in Kent, Ohio (Nov. 20, 2005)
Attempted 25 field goals.....	27- Jantel Lavender (9-27) of Ohio State (Nov. 23, 2008)
Scored 20 points & had 20 rebounds.....	Young of Baylor in the Women's NIT Championship Game, (20 pts./25 rebs.), (Apr. 4, 2003)
Two players scored 20 points.....	by Ole Miss, Kayla Melson (29 pts) & Shae Nelson (21 pts), (Jan. 13, 2011)
Three players scored 20 points.....	by LSU in Baton Rouge, Chatman (22 pts), Johnson (21 pts) & Lowery (20 pts), (Jan. 12, 1991)
Five players scored in double figures.....	J. Thomas (16 pts), Gray (13 pts), K. Thomas (11 pts), Christmas (10 pts) & Peters (10 pts) of Duke (Nov. 18, 2010)
Six players scored in double figures..	Smith (15 pts), Bales (14 pts), Foley (11 pts), Williams (10 pts), Currie (10 pts) & Kurz (10 pts) of Duke (Dec. 31, 2004)
Recorded a double-double.....	Glory Johnson (14 pts/13 rebs) of Tennessee in Auburn, Ala. (Jan. 1, 2012)
Recorded a double-double with points and assists.....	Ceira Ricketts of Arkansas in Fayetteville, Ark., (14 pts/13 rebs/12 assts.), (Jan. 18, 2009)
Recorded a triple-double.....	Ceira Ricketts (14 pts./13 rebs./12 asst.) of Arkansas (Jan. 18, 2009)
Two players recorded a double-double..	Ashley Daniels (22 pts/11 rebs) and Sarah Watkins (12 pts/10 rebs) of Arkansas in Fayetteville, Ark. (Feb. 13, 2011)
Had 15 rebounds.....	15-by Ashley Brown of Mississippi State (Jan. 20, 2011)
Had 20 rebounds.....	20-Sylvia Fowles of LSU (Jan. 28, 2007)
Had 10 assists.....	10-Valencia McFarland of Ole Miss (Jan. 13, 2011)
Had 10 blocks.....	Never
Had 5 blocks.....	5-Azania Stewart of Florida (Jan. 7, 2010)
Had 5 steals.....	5-Jasmine James of Georgia in Auburn, Ala., (Jan. 8, 2012)
Made 15 field goals.....	15-Chamique Holdscow (15-21) of Tennessee (Feb. 1, 1998)
Had 15 assists.....	16-Cindy McMahan of Alabama-Huntsville (Nov. 24, 1980)

**SEC PRESEASON POLL (Media Vote)**  
(First-place votes in Parentheses)**SEC Champion**

Tennessee (22)

**Order of Finish**

1. Tennessee.....	264
2. Georgia.....	228
3. Kentucky.....	212
4. LSU.....	189
5. Vanderbilt.....	172
6. Florida.....	151
7. Arkansas.....	142
8. South Carolina.....	107
9. Auburn.....	94
10. Alabama.....	55
11. Mississippi State.....	54
12. Ole Miss.....	48

**Player of the Year**

Shekinna Stricklen, Tennessee (16); Glory Johnson, Tennessee (3); LaSondra Barrett, LSU (2); Jasmine James, Georgia (1)

**All-SEC First Team**Jasmine James, Georgia  
A'dia Mathies, Kentucky  
LaSondra Barrett, LSU  
Glory Johnson, Tennessee  
Shekinna Stricklen, Tennessee**All-SEC Second Team**C'eira Ricketts, Arkansas  
Sarah Watkins, Arkansas  
Valencia McFarland, Ole Miss  
Meighan Simmons, Tennessee  
Stephanie Holzer, Vanderbilt**SEC PRESEASON POLL (Coaches' Vote)****SEC Champion**

Tennessee

**Order of Finish**

1. Tennessee.....	120
2. Kentucky.....	100
3. Georgia.....	98
4. LSU.....	96
5. Florida.....	92
6. Vanderbilt.....	85
7. South Carolina.....	62
8. Arkansas.....	57
9. Auburn.....	39
10. Alabama.....	29
11. Mississippi State.....	25
12. Ole Miss.....	16

**Player of the Year**

Shekinna Stricklen, UT (6); Glory Johnson, UT (3); A'dia Mathies, UK (1); LaSondra Barrett, LSU (1); Meighan Simmons, UT (1)

**All-SEC First Team**C'eira Ricketts, Arkansas  
Jasmine James, Georgia  
A'dia Mathies, Kentucky  
LaSondra Barrett, LSU  
Glory Johnson, Tennessee  
Meighan Simmons, Tennessee  
Shekinna Stricklen, Tennessee  
Stephanie Holzer, Vanderbilt**All-SEC Second Team**Ericka Russell, Alabama  
Sarah Watkins, Arkansas  
Jasmine Hassell, Georgia  
Adrienne Webb, LSU  
Valencia McFarland, Ole Miss  
La'Keisha Sutton, South Carolina  
Ieasia Walker, South Carolina  
Tiffany Clarke, Vanderbilt**2011-12 Auburn Superlatives...****First Half**

Most points scored in the first half.....	44, vs. USC-Upstate (11-27-11)
Fewest points scored in the first half.....	13, at Vanderbilt (11-12-12)
Fewest points allowed in the first half.....	18, vs. South Carolina-Upstate (11-27-11) and Central Connecticut State (12-22-11)
Most points allowed in the first half.....	45, at Temple (12-3-11)
Best FG % in the first half.....	.643, vs. North Carolina-Charlotte (12-29-11)
Worst FG % in the first half.....	.231, at Vanderbilt (11-12-12)
Best FG % by an opponent in the first half.....	.552, at Temple (12-3-11)
Worst FG % by an opponent in the first half.....	.226 at Mercer (11-11-11)
Most rebounds in the first half.....	26, at Mercer (11-11-11)
Fewest rebounds in the first half.....	11, vs. Marist (12-21-11)
Most rebounds by an opponent in the first half.....	24, at Duke (11-18-11)
Fewest rebounds by an opponent in the first half.....	13, vs. South Florida (12-14-11)

**Second Half**

Most points scored in the second half.....	45, at Vanderbilt (11-12-12)
Fewest points scored in the second half.....	19, at Duke (11-18-11)
Fewest points allowed in the second half.....	16, vs. USC-Upstate (11-27-11)
Most points allowed in the second half.....	42, vs. Purdue (12-18-11) and vs. Tennessee (1-1-12)
Best FG % in the second half.....	.577, vs. Belmont (11-15-11)
Worst FG % in the second half.....	.217, at Arkansas (11-15-10)
Best FG % by an opponent in the second half.....	.591, vs. Purdue (12-18-11)
Worst FG % by an opponent in the second half.....	.233, vs. USC-Upstate (11-27-11)
Most rebounds in the second half.....	32, vs. USC-Upstate (11-27-11)
Fewest rebounds in the second half.....	13, at Duke (11-18-11), vs. Tennessee (1-1-12) and vs. South Carolina (1-19-12)
Most rebounds by an opponent in the second half.....	29, vs. Central Connecticut State (12-22-11)
Fewest rebounds by an opponent in the second half.....	11, vs. Purdue (12-18-11)

**Game**

Most points scored.....	80, vs. Belmont (11-15-11)
Fewest points scored.....	39, at Arkansas (1-15-12)
Most points allowed.....	73, at Duke (11-18-11), at Temple (12-3-11) and vs. Tennessee (1-1-12)
Fewest points allowed.....	34, vs. USC-Upstate (11-27-11)
Best FG %.....	.558, vs. North Carolina-Charlotte (12-29-11)
Worst FG %.....	.255, at Arkansas (1-15-12)
Best FG % by an opponent.....	.523, at Florida International (12-30-11)
Worst FG % by an opponent.....	.250, vs. Central Connecticut State (12-22-11)
Most rebounds.....	51, vs. USC-Upstate (11-27-11)
Fewest rebounds.....	27, vs. North Carolina-Charlotte (12-29-11)
Most rebounds by an opponent.....	52, at Duke (11-18-11)
Fewest rebounds by an opponent.....	26, at Florida International (12-30-11)

**Miscellaneous**

Largest margin of victory.....	41, vs. USC-Upstate (11-27-11)
Smallest margin of victory.....	4, vs. South Carolina (1-19-12)
Largest margin of defeat.....	25, vs. Georgia (1-8-12)
Smallest margin of defeat.....	8, vs. Purdue (12-18-11), Marist (12-21-11) and vs. Vanderbilt (11-12-12)
Largest halftime lead.....	26, vs. USC-Upstate (11-27-11)
Smallest halftime lead.....	1, vs. Purdue (12-18-11)
Last time tied at halftime.....	N/A
Largest halftime deficit.....	18, at Temple (12-3-11)
Smallest halftime deficit.....	1, at Duke (11-18-11)
Largest rebounding margin.....	21, at Mercer (11-11-11)
Smallest rebounding margin.....	1, vs. George Washington (11-23-11)
Last time tied in rebounding.....	at Alabama (1-5-12)
Opponent's largest rebounding margin.....	18, vs. Tennessee (1-1-12)
Opponents smallest rebounding margin.....	2, at Temple (12-3-11)



**2011-12 Auburn Individual Highs...****First Half**

Points.....14, Alverson vs. USC-Upstate (11-27-11) & Hilliard vs. UNC-Charlotte (12-29-11)  
 Field Goals Made.....7, Chantel Hilliard vs. North Carolina-Charlotte (12-29-11)  
 Field Goal Attempts .....12, Blanche Alverson vs. USC-Upstate (11-27-11)  
 3-Point Field Goals Made .....4, Tanner vs. Belmont (11-15-11) & Alverson vs. USC-Upstate (11-27-11)  
 3-Point Field Goal Attempts.....8, Blanche Alverson vs. USC-Upstate (11-27-11)  
 Free Throws Made.....4, Parrisha Simmons vs. USC-Upstate (11-27-11)  
 Free Throws Attempted.....5, Morgan Jennings vs. Mercer (11-11-11)  
 Rebounds.....7, on 3 occasions, last by Simmons at FIU (12-30-11)  
 Assists .....5, Ouardad vs. USC-Upstate (11-27-11) & Jennings vs. Tennessee (1-1-12)  
 Blocked Shots .....4, Jassany Williams vs. Troy (11-30-11)  
 Steals.....4, Blanche Alverson vs. Central Connecticut State (12-22-11)

**Second Half**

Points.....15, Tyrese Tanner at Florida International (12-30-11) & at Arkansas (1-15-12)  
 Field Goals Made.....6, Tyrese Tanner at Vanderbilt (1-12-12)  
 Field Goal Attempts .....11, Muhammad vs. Purdue (12-18-11) and vs. CCSU (12-22-11)  
 3-Point Field Goals Made .....4, Blanche Alverson vs. Purdue (12-18-11)  
 3-Point Field Goal Attempts.....6, Blanche Alverson vs. Purdue (12-18-11)  
 Free Throws Made.....8, Parrisha Simmons vs. Purdue (12-18-11)  
 Free Throws Attempted.....12, Parrisha Simmons vs. Purdue (12-18-11)  
 Rebounds.....9, Parrisha Simmons vs. Purdue (12-18-11)  
 Assists .....7, Morgan Jennings vs. Mercer (11-11-11)  
 Blocked Shots .....6, Jassany Williams at Duke (11-18-11)  
 Steals.....5, by five players on five occasions

**Game**

Points.....23, Camille Glymph vs. South Florida (12-14-11)  
 Field Goals Made.....9, Hasina Muhammad vs. Troy (11-30-11)  
 Field Goal Attempts .....19, Hasina Muhammad vs. Purdue (12-18-11)  
 3-Point Field Goals Made .....5, on three occasions, last by Camille Glymph vs. Tennessee (1-1-12)  
 3-Point Field Goal Attempts.....10, Alverson vs. Marist (12-21-11) & Glymph vs. Tennessee (1-1-12)  
 Free Throws Made.....9, Simmons vs. Purdue (12-18-11) & Muhammad vs. Georgia (1-8-12)  
 Free Throws Attempted.....14, Simmons vs. Purdue (12-18-11) & Tanner at Arkansas (1-15-12)  
 Rebounds.....16, Parrisha Simmons vs. Purdue (12-18-11)  
 Assists .....9, Morgan Jennings vs. Belmont (11-15-11)  
 Blocked Shots .....7, Jassany Williams at Duke (11-18-11)  
 Steals.....7, Najat Ouardad at Vanderbilt (1-12-12)

**2011-12 Opponent Individual Highs...****First Half**

Points.....14, Tee'Ara Copney of USC-Upstate (11-27-11)  
 Field Goals Made.....6, Brandy Gang of Marist (12-21-11)  
 Field Goal Attempts .....10, DeAngela Sword of Troy (11-30-11)  
 3-Point Field Goals Made .....3, Tee'Ara Copney of USC-Upstate (11-27-11)  
 3-Point Field Goal Attempts.....5, Briana Williams of Mercer (11-11-11)  
 Free Throws Made.....3, on seven occasions, last by Shekinna Stricklen of Tennessee (1-1-12)  
 Free Throws Attempted.....6, Jasmine Wynne of South Florida (12-14-11)  
 Rebounds.....7, Williams of Duke (11-18-11) and McCarthy of Temple (12-3-11)  
 Assists .....6, Tarrence of Belmont (11-15-11) and Yarde of Marist (12-21-11)  
 Blocked Shots .....3, Finda Mansare of Florida International (12-30-11)  
 Steals.....3, on six occasions, last by Jasmine James of Georgia (1-8-12)

**Second Half**

Points.....22, Christine Foggie of Vanderbilt (1-12-12)  
 Field Goals Made.....8, Shey Peddy of Temple (12-3-11)  
 Field Goal Attempts .....11, Shey Peddy of Temple (12-3-11)  
 3-Point Field Goals Made .....5, Christine Foggie of Vanderbilt (1-12-12)  
 3-Point Field Goal Attempts.....6, Foggie of Vanderbilt (1-12-12) and Grant of USC (1-19-12)  
 Free Throws Made.....8, Jerica Coley of Florida International (12-30-11)  
 Free Throws Attempted.....10, Jerica Coley of Florida International (12-30-11)  
 Rebounds.....8, by 3 players on 3 occasions, last by White of South Carolina (1-19-12)  
 Assists .....4, Gray of Duke (11-18-11), Dulin of Marist (12-21-11) & Forney of Charlotte (12-29-11)  
 Blocked Shots .....3, Anne Marie Armstrong of Georgia (1-8-12)  
 Steals.....4, Jasmine Wynne of South Florida (12-14-11)

**Game**

Points.....28, Jerica Coley of Florida International (12-30-11)  
 Field Goals Made.....11, Shey Peddy of Temple (12-3-11)  
 Field Goal Attempts .....18, Shekinna Stricklen of Tennessee (1-1-12)  
 3-Point Field Goals Made .....6, Christine Foggie of Vanderbilt (1-12-12)  
 3-Point Field Goal Attempts.....9, Williams of Mercer (11-11-11) & Stricklen of Tennessee (1-1-12)  
 Free Throws Made.....10, Jerica Coley of Florida International (12-30-11)  
 Free Throws Attempted.....12, Jerica Coley of Florida International (12-30-11)  
 Rebounds.....13, on four occasions, last by Sancheon White of South Carolina (1-19-12)  
 Assists .....9, Corielle Yarde of Marist (12-21-11)  
 Blocked Shots .....4, Williams of Duke (11-18-11) & Armstrong of Georgia (1-8-12)  
 Steals.....7, Jasmine Wynne of South Florida (12-14-11)

**2011-12 Starting Lineups**

	Guard (1)	Guard (2)	Guard/Forward (3)	Forward (4)	Forward/Center (5)
<b>at Mercer</b>	Morgan Jennings	Tyrese Tanner	Hasina Muhammad	Jassany Williams	Chantel Hilliard
<b>BELMONT</b>	Morgan Jennings	Tyrese Tanner	Hasina Muhammad	Jassany Williams	Blanche Alverson
<b>at Duke</b>	Morgan Jennings	Tyrese Tanner	Hasina Muhammad	Jassany Williams	Blanche Alverson
<b>GEORGE WASHINGTON</b>	Morgan Jennings	Tyrese Tanner	Hasina Muhammad	Jassany Williams	Blanche Alverson
<b>USC-UPSTATE</b>	Najat Ouardad	Morgan Jennings	Tyrese Tanner	Parrisha Simmons	Chantel Hilliard
<b>TROY</b>	Najat Ouardad	Morgan Jennings	Tyrese Tanner	Parrisha Simmons	Chantel Hilliard
<b>at Temple</b>	Najat Ouardad	Morgan Jennings	Tyrese Tanner	Parrisha Simmons	Chantel Hilliard
<b>SOUTH FLORIDA</b>	Morgan Jennings	Camille Glymph	Tyrese Tanner	Blanche Alverson	Parrisha Simmons
<b>PURDUE</b>	Morgan Jennings	Camille Glymph	Tyrese Tanner	Blanche Alverson	Parrisha Simmons
<b>vs. Marist</b>	Najat Ouardad	Camille Glymph	Tyrese Tanner	Blanche Alverson	Parrisha Simmons
<b>vs. Central Connecticut State</b>	Morgan Jennings	Blanche Alverson	Hasina Muhammad	Parrisha Simmons	Chantel Hilliard
<b>vs. North Carolina-Charlotte</b>	Morgan Jennings	Blanche Alverson	Hasina Muhammad	Parrisha Simmons	Chantel Hilliard
<b>at Florida International</b>	Morgan Jennings	Blanche Alverson	Hasina Muhammad	Parrisha Simmons	Chantel Hilliard
<b>TENNESSEE</b>	Morgan Jennings	Blanche Alverson	Hasina Muhammad	Parrisha Simmons	Chantel Hilliard
<b>at Alabama</b>	Morgan Jennings	Blanche Alverson	Hasina Muhammad	Parrisha Simmons	Chantel Hilliard
<b>GEORGIA</b>	Morgan Jennings	Blanche Alverson	Hasina Muhammad	Parrisha Simmons	Chantel Hilliard
<b>at Vanderbilt</b>	Najat Ouardad	Camille Glymph	Hasina Muhammad	Blanche Alverson	Chantel Hilliard
<b>at Arkansas</b>	Najat Ouardad	Camille Glymph	Hasina Muhammad	Blanche Alverson	Chantel Hilliard
<b>SOUTH CAROLINA</b>	Najat Ouardad	Camille Glymph	Hasina Muhammad	Blanche Alverson	Chantel Hilliard

**Record by Starting Lineup**

Jennings, Tanner, Muhammad, Williams, Hilliard	1-0 (.000)
Ouardad, Jennings, Tanner, Simmons, Hilliard	2-1 (.667)
Jennings, Tanner, Muhammad, Williams, Alverson	2-1 (.667)
Jennings, Alverson, Muhammad, Simmons, Hilliard	3-3 (.500)
Jennings, Glymph, Tanner, Alverson, Simmons	1-1 (.500)
Ouardad, Glymph, Tanner, Alverson, Simmons	0-1 (.000)
Ouardad, Glymph, Muhammad, Alverson, Hilliard	1-2 (.333)

**Game-by-Game Leaders**

	Points	Rebounds	Assists	Steals	Blocked Shots
<b>at Mercer</b>	14-Tanner	10-Alverson	8-Jennings	3-Ouardad	2-Williams
<b>BELMONT</b>	18-Glymph	9-Hilliard	9-Jennings	3-Ouardad/Jennings	4-Williams
<b>at Duke</b>	12-Glymph	6-Jennings	3-Jennings	2-Williams/Jennings	7-Williams
<b>GEORGE WASHINGTON</b>	14-Alverson	8-Simmons	5-Jennings	2-Alverson	2-Glymph
<b>USC-UPSTATE</b>	14-Alverson	10-Simmons	8-Ouardad	2-Ouardad/Williams	3-Williams
<b>TROY</b>	19-Muhammad	8-Williams	5-Ouardad	5-Ouardad	4-Williams
<b>at Temple</b>	12-Glymph	7-Jennings	4-Ouardad	3-Tanner	1-Hilliard/Simmons
<b>SOUTH FLORIDA</b>	23-Glymph	11-Simmons	4-Jennings	4-Simmons	2-Muhammad
<b>PURDUE</b>	17-Muhammad	16-Simmons	3-Glymph	2-Muhammad/Glymph	3-Muhammad
<b>vs. Marist</b>	20-Alverson	7-Jennings	6-Glymph	2-Jennings	2-Hilliard
<b>vs. Central Connecticut State</b>	16-Muhammad	8-Muhammad/Tanner	2-Alverson/Ouardad	6-Alverson	2-3 tied
<b>vs. North Carolina-Charlotte</b>	22-Hilliard	5-Simmons	5-Jennings	3-Muhammad	1-5 tied
<b>at Florida International</b>	17-Tanner	9-Simmons	2-Ouardad/Simmons	3-Muhammad	2-Williams
<b>TENNESSEE</b>	21-Glymph	6-Alverson	7-Jennings	3-Tanner	5-Williams
<b>at Alabama</b>	20-Tanner	7-Alverson/Hilliard	2-4 tied	4-Ouardad	2-3 tied
<b>GEORGIA</b>	15-Muhammad	6-Tanner	3-Glymph	3-Jennings	4-Tanner
<b>at Vanderbilt</b>	14-Tanner	6-Jennings	6-Ouardad	7-Ouardad	4-Williams
<b>at Arkansas</b>	22-Tanner	6-3 tied	3-Ouardad	4-Ouardad	1-Hilliard, Tanner
<b>SOUTH CAROLINA</b>	15-Tanner	7-Simmons	6-Ouardad	3-Ouardad	2-4 tied

**Comparison Statistics (Auburn/Opponent)**

Opponent	1st	2nd	Score	Mar	Total FG	FG Pct	3-Pointers	3FG Pct	Free Throws	FT Pct	Reb.	Mar	Assist	TO	Bk	Stl	Fouls
at Mercer	36/19	41/24	77-43	+34	31-56/15-55	.554/.273	0-9/4-18	.000/.222	15-24/9-16	.625/.563	48-27	+21	23/7	21/19	5/1	11/10	19/20
BELMONT	39/25	41/28	80-53	+27	29-61/19-48	.475/.396	10-21/8-19	.476/.421	12-15/7-14	.800/.500	35-32	+3	20/12	12/24	7/1	15/6	15/14
at Duke	31/32	19/41	50-73	(-23)	19-58/27-71	.328/.380	5-16/0-12	.313/.000	7-12/19-23	.583/.826	35-52	(-17)	9/16	22/16	11/5	8/11	18/14
G. WASHINGTON	19/26	36/21	55-47	+8	18-53/15-46	.340/.326	4-18/3-9	.222/.333	15-25/14-19	.600/.737	39-38	+1	14/7	10/16	3/1	7/7	15/16
USC-UPSTATE	44/18	31/16	75-34	+41	30-71/13-51	.423/.255	8-19/5-25	.421/.200	7-11/3-4	.636/.750	51-31	+20	19/8	14/22	7/0	8/10	9/11
TROY	38/23	36/24	74-47	+27	31-72/16-46	.431/.348	7-15/4-12	.467/.333	5-13/11-17	.385/.647	48-30	+18	14/8	13/22	13/0	15/6	11/12
at Temple	27/45	30/28	57-73	(-16)	21-60/27-55	.350/.491	6-17/6-14	.353/.429	9-11/13-18	.818/.722	35-37	(-2)	12/10	16/13	2/1	9/8	19/13
SOUTH FLORIDA	27/19	35/26	62-45	+17	18-46/17-58	.391/.293	7-17/1-10	.412/.100	19-25/10-19	.760/.526	48-29	+19	11/8	29/20	7/2	11/15	14/20
PURDUE	21/20	33/42	54-62	(-8)	16-53/21-49	.302/.429	8-17/1-8	.471/.125	14-21/19-23	.667/.826	39-29	+10	11-13	25/18	5/0	7/13	20/18
vs. Marist	25/34	36/35	61-69	(-8)	23-61/27-57	.377/.474	10-24/6-18	.417/.333	5-12/9-12	.417/.750	35/38	(-3)	15/22	16/16	4/0	9/8	15/10
vs. Central Conn. St.	24/18	25/22	49-40	+9	20-70/16-45	.286/.356	1-14/0-4	.071/.000	8-13/8-12	.615/.667	36/48	(-12)	7/8	19/37	8/4	16/5	16/16
vs. UNC-Charlotte	39/31	29/27	68-58	+10	29-52/21-51	.558/.412	0-4/1-5	.000/.200	10-20/15-22	.500/.682	27/33	(-6)	13/12	21/22	5/0	10/9	16/17
at FIU	22/31	33/33	55-64	(-9)	20-65/23-44	.308/.523	1-13/4-9	.077/.444	14-17/14-17	.824/.824	42/26	+16	6/15	14/13	3/5	8/4	17/15
TENNESSEE	29/31	23/42	52-73	(-21)	19-51/21-65	.373/.323	7-16/3-16	.438/.188	7-12/28-31	.583/.903	31/49	(-18)	13/12	25/18	9/1	7/12	26/14
at Alabama	24/26	41/29	65-55	+10	24-57/21-66	.421/.318	2-12/5-15	.167/.333	15-24/8-16	.625/.500	44/44	-	9/9	18/18	8/2	6/10	13/18
GEORGIA	17/30	28/40	45-70	(-25)	13-48/28-75	.271/.373	3-13/3-17	.231/.176	16-21/11-14	.762/.786	35/47	(-12)	8/14	30/19	10/4	11/15	15/20
at Vanderbilt	13/29	45/37	58-66	(-8)	22-58/19-43	.379/.442	5-17/8-13	.294/.615	9-13/20-27	.692/.741	30/35	(-5)	10/13	17/21	7/1	14/8	23/12
at Arkansas	18/28	21/31	39-59	(-20)	13-51/21-49	.255/.429	1-10/6-16	.100/.375	12-21/11-19	.571/.579	34/38	(-4)	7/16	17/16	2/4	9/9	21/18
SOUTH CAROLINA	28/19	25/30	53-49	+4	21-50/18-63	.420/.286	3-6/6-18	.500/.333	8-9/7-9	.889/.778	33/42	(-9)	13/9	16/15	10/2	7/4	15/14



**Scoring Breakdown**

(Percentage of total points in parentheses)

<b>Opponent</b>	<b>Front Court</b>	<b>Back Court</b>	<b>Sr.</b>	<b>Jr.</b>	<b>So.</b>	<b>Fr.</b>	<b>Starters</b>	<b>Bench</b>
at Mercer	34 (44.2)	43 (55.8)	17	21	27	12	47 (61.0)	30 (39.0)
BELMONT	31 (38.8)	49 (61.2)	19	10	46	5	49 (61.2)	31 (38.8)
at Duke	15 (30.0)	35 (70.0)	8	7	25	10	30 (60.0)	20 (40.0)
GEORGE WASHINGTON	26 (47.3)	29 (52.7)	11	14	20	10	44 (80.0)	11 (20.0)
USC-UPSTATE	33 (44.0)	42 (56.0)	26	23	14	12	40 (53.3)	35 (46.7)
TROY	17 (23.0)	57 (77.0)	13	10	32	19	26 (35.1)	48 (64.9)
at Temple	14 (24.6)	43 (75.4)	19	8	23	7	30 (52.6)	27 (47.4)
SOUTH FLORIDA	18 (29.0)	44 (71.0)	11	13	37	1	49 (79.0)	13 (21.0)
PURDUE	13 (24.1)	41 (75.9)	14	15	8	17	37 (68.5)	17 (31.5)
vs. Marist	51 (83.6)	10 (16.4)	11	23	18	9	52 (85.2)	9 (14.8)
vs. Central Connecticut State	6 (12.2)	43 (87.8)	13	9	11	16	36 (73.5)	13 (26.5)
vs. North Carolina-Charlotte	25 (36.8)	43 (63.2)	30	2	24	12	42 (61.8)	26 (38.2)
at Florida International	15 (27.3)	40 (72.7)	13	7	27	8	26 (47.3)	29 (52.7)
TENNESSEE	9 (17.3)	43 (82.7)	6	6	33	7	19 (36.5)	33 (63.5)
at Alabama	8 (12.3)	57 (87.7)	7	19	27	12	30 (46.2)	35 (53.8)
GEORGIA	4 (8.9)	41 (91.1)	7	13	10	15	35 (77.8)	10 (22.2)
at Vanderbilt	24 (41.4)	34 (58.6)	15	13	27	3	36 (62.1)	22 (37.9)
at Arkansas	1 (2.6)	38 (97.4)	5	2	28	4	13 (33.3)	26 (66.7)
SOUTH CAROLINA	16 (30.2)	37 (69.8)	12	13	17	11	32 (60.4)	21 (39.6)

**Lead-Deficit Comparison**

<b>Opponent</b>	<b>Largest Lead</b>	<b>Largest Deficit</b>	<b>Lead Changes</b>	<b>Ties</b>	<b>Result</b>
at Mercer	34 (2nd, 2:17)	---	0	0	W, 77-43
BELMONT	27 (2nd, 0:45)	6 (1st, 18:37)	3	2	W, 80-53
at Duke	1 (1st, 19:39)	23 (2nd, 2:10)	2	1	L, 50-73
GEORGE WASHINGTON	10 (2nd, 0:14)	9 (1st, 0:31)	1	5	W, 55-47
USC-UPSTATE	41 (2nd, 2:18)	---	0	1	W, 75-34
TROY	29 (2nd, 2:04)	---	0	0	W, 74-47
at Temple	3 (1st, 18:52)	23 (2nd, 7:56)	4	1	L, 57-73
SOUTH FLORIDA	23 (2nd, 13:34)	---	0	0	W, 62-45
PURDUE	3 (1st, 12:00)	12 (2nd, 7:44)	4	4	L, 54-62
vs. Marist	2 (1st, 15:14)	15 (2nd, 10:15)	4	2	L, 61-69
vs. Central Connecticut State	12 (2nd, 14:47)	4 (1st, 13:47)	10	7	W, 49-40
vs. North Carolina-Charlotte	19 (1st, 4:47)	1 (2nd, 4:00)	2	3	W, 68-58
at Florida International	---	17 (2nd, 11:37)	0	0	L, 55-64
TENNESSEE	4 (1st, 10:27)	24 (2nd, 0:31)	2	6	L, 52-73
at Alabama	12 (2nd, 4:23)	9 (1st, 7:49)	5	6	W, 65-55
GEORGIA	---	30 (2nd, 3:52)	0	0	L, 45-70
at Vanderbilt	2 (1st, 13:06)	20 (2nd, 16:56)	4	2	L, 58-66
at Arkansas	---	22 (2nd, 5:11)	0	1	L, 39-59
SOUTH CAROLINA	13 (2nd, 10:20)	3 (1st, 18:49)	3	1	W, 53-49

**Specialty Statistics (Auburn-Opponent)**

<b>Opponent</b>	<b>Bench Points</b>	<b>Points in the Paint</b>	<b>Points off Turnovers</b>	<b>Second Chance Points</b>	<b>Fast Break Points</b>
at Mercer	30-22	54-14	20-13	12-1	10-4
BELMONT	31-18	32-17	35-9	13-10	13-2
at Duke	20-21	18-44	17-23	14-12	7-14
GEORGE WASHINGTON	11-11	14-18	13-9	8-7	2-4
USC-UPSTATE	35-4	32-16	24-5	17-1	2-4
TROY	48-13	44-12	20-17	19-12	8-2
at Temple	27-26	24-30	13-21	20-17	6-16
SOUTH FLORIDA	13-16	12-32	14-15	13-6	4-4
PURDUE	17-44	10-18	23-22	14-4	2-2
vs. Marist	9-18	12-30	11-15	19-11	2-0
vs. Central Connecticut State	13-0	28-26	28-4	10-10	12-2
vs. North Carolina-Charlotte	26-16	34-36	25-15	15-6	6-6
at Florida International	29-10	24-22	14-13	18-2	4-2
TENNESSEE	33-8	16-26	15-27	14-30	0-4
at Alabama	35-10	34-24	20-19	14-19	10-10
GEORGIA	10-14	14-44	13-25	7-20	4-14
at Vanderbilt	22-4	30-20	24-20	3-15	8-2
at Arkansas	26-15	14-24	12-18	7-10	4-7
SOUTH CAROLINA	21-26	34-22	14-20	11-9	10-2



# Nell FORTNER

Head Coach

Eighth Season

Jackson, Miss • Texas, 1981

- Coached Auburn to its first SEC title in 20 years during 2008-09 season
- Produced Auburn's first SEC Player of the Year since 1988 in DeWanna Bonner
- Has an overall record of 159-109 for a .593 winning percentage
- Sports a 716-260 (.734) record as a head coach, assistant coach and player at all levels (college, professional, international)
- Coached teams to 11 NCAA Tournament appearances, eight as an assistant coach and three as a head coach
- 2000 USA Basketball Coach of the Year
- 1997 and 2009 Basketball Times National Coach of the Year
- 2009 Russell Athletic/WBCA Region III Coach of the Year
- 1997 Big Ten Coach of the Year
- 2009 SEC Coach of the Year
- Led the U.S. National Team to a gold medal in the 2000 Olympics
- Coached 10 different U.S. squads to a 101-14 (.878) record
- Served as an assistant coach for the U.S. National Team that won a gold medal at the 1996 Olympics
- Coached three players to State Farm/WBCA All-America honors
- Coached eight players to 10 all-conference honors
- Coached Auburn to three straight 20-win seasons, including a 30-win season in 2009 - Auburn's first in 20 years
- Produced two WNBA draft picks (DeWanna Bonner and Whitney Boddie) out of her first recruiting class at Auburn
- Spent three years as Head Coach and General Manager of the WNBA's Indiana Fever, leading the team to the playoffs in her second season
- As an assistant coach at Louisiana Tech, helped the team to the Elite Eight in 1993 and the National Championship game in 1994
- Spent four years as a studio analyst with ESPN (2001-04, 2005 WNBA Playoffs)

All-time record as player and coach at all levels:	716-260 (.734)	30 years
Record as a WNBA coach:	42-56 (.429)	3 seasons
Record as USA Head Coach:	101-14 (.878)	4 years
Record as a collegiate player:	127-26 (.830)	4 seasons
Record as a collegiate coach:	394-164 (.706)	17 seasons
Record as a collegiate assistant coach:	235-55 (.810)	9 seasons
Record as a collegiate head coach:	159-109 (.593)	9 seasons
Record at Auburn:	142-98 (.592)	8 seasons
SEC Record:	50-58 (.463)	7 seasons

## Fortner Year-by-Year

### Texas, Player (1977-81)

Year	Record	Conf.	Other Information
1977-78	29-10	--	5th AIAW
1978-79	37-4	--	3rd AIAW
1979-80	33-4	--	5th AIAW
1980-81	28-8	--	9th AIAW

### Stephen F. Austin, Graduate Assistant/Assistant (1986-90)

Year	Record	Conf.	Other Information
1986-87	25-6	9-1	WNIT Third Round
1987-88	29-5	13-1	Southland Champions NCAA Second Round
1988-89	30-4	13-1	Southland Champions NCAA Regional Finalist
1989-90	28-3	14-0	Southland Champions NCAA Regional Finalist

### Louisiana Tech, Assistant Coach (1990-95)

Year	Record	Conf.	Other Information
1990-91	18-12	9-3	American South Conference Runner-Up NCAA First Round
1991-92	20-10	12-4	NCAA First Round
1992-93	26-6	13-1	Sun Belt Conference Champion NCAA Elite Eight
1993-94	31-4	14-0	Sun Belt Conference Champion NCAA Runner-up
1994-95	28-5	13-1	Sun Belt Conference Champion NCAA Sweet 16

### USA Basketball, Assistant Coach (1995-96)

52-0 Overall Record (1.000)

### Purdue, Head Coach (1996-97)

Year	Record	Conf.	Other Information
1996-97	17-11	12-4	Big Ten Co-Champions NCAA Second Round

### USA Basketball, Head Coach (1997-2000)

101-14 Overall Record (.878)

### Indiana Fever (WNBA), Head Coach (2001-03)

Year	Record	Conf.	Other Information
2001	10-22	--	
2002	16-16	--	WNBA Playoffs First Round
2003	16-18	--	

### Auburn, Head Coach (2004-present)

Year	Record	Conf.	Other Information
2004-05	16-13	6-8	
2005-06	14-15	4-10	
2006-07	21-13	6-8	WNIT Quarterfinals
2007-08	20-12	7-7	NCAA First Round
2008-09	30-4	12-2	SEC Champions SEC Tournament Runner-Up NCAA Second Round
2009-10	15-16	5-11	
2010-11	16-16	8-8	WNIT Second Round
2011-12	10-9	2-4	



# Chantel HILLIARD

# #23

Senior • Forward/Center • 6-2

Biloxi, Miss.

St. Martin High School

## NOTES:

- Has scored in double digits in three games this season
- Is tied for T12th in SEC-only games with 1.3 blocks per game
- Graduated from Auburn with degree in political science on Dec. 12
- Scored a career-high 22 points on 11-of-13 shooting, leading Auburn to victory over North Carolina-Charlotte on Dec. 29
- Started and scored 6 points with 5 rebounds and 2 steals at Mercer in the season-opener
- Picked up her first career double-double with career highs of 18 points and 11 rebounds vs. Mississippi State in the SEC Tournament
- Led Auburn in scoring for the first time in her career, coming off the bench for a career-high 16 points on 7-of-9 shooting at South Florida
- Scored in double figures nine times this season, including four of the last six games of the season

Opponent	Start	Min.	FG-A	3PT-A	FT-A	O-D-T	PF	Ast.	TO	Blk.	St.	Pts.
GCSU (Exhibition)	*	19	3-9	0-0	4-6	8-7-15	2	0	3	2	1	10
at Mercer	*	18	3-5	0-0	0-0	0-5-5	2	1	4	0	2	6
BELMONT		19	4-5	0-0	0-0	3-6-9	2	2	2	1	2	8
at Duke		23	3-7	0-1	0-0	2-2-4	3	0	1	1	0	6
GEORGE WASHINGTON		16	0-1	0-0	0-0	2-3-5	4	0	0	0	1	0
USC-UPSTATE	*	18	6-8	0-0	0-1	2-2-4	0	0	1	1	0	12
TROY	*	17	2-6	0-0	0-0	1-1-2	2	1	2	1	0	4
at Temple	*	19	1-3	0-0	1-1	0-0-0	3	0	1	1	1	3
SOUTH FLORIDA		19	1-3	0-0	2-2	3-3-6	2	0	2	1	2	4
PURDUE		12	0-3	0-0	0-0	2-3-5	2	0	2	0	0	0
vs. Marist		18	4-5	0-0	0-0	4-2-6	3	0	3	2	2	8
vs. Central Connecticut State	*	22	3-5	0-0	0-0	1-3-4	1	1	3	0	1	6
vs. North Carolina-Charlotte	*	30	11-13	0-0	0-3	0-4-4	2	2	1	1	1	22
vs. Florida International	*	28	3-7	0-0	1-2	1-3-4	3	0	1	0	0	7
TENNESSEE	*	14	2-2	0-0	1-2	1-1-2	5	0	3	2	0	5
at Alabama	*	28	3-7	0-0	0-0	2-5-7	2	0	2	1	1	6
GEORGIA	*	17	1-4	0-0	0-0	1-0-1	3	0	2	1	1	2
at Vanderbilt	*	25	3-6	0-0	5-6	0-2-2	3	0	0	1	1	11
at Arkansas	*	14	0-2	0-0	1-2	0-1-1	3	0	1	1	0	1
SOUTH CAROLINA	*	16	2-7	0-0	2-2	1-2-3	3	1	3	2	0	6
at Mississippi State												
KENTUCKY												
at Ole Miss												
VANDERBILT												
at Tennessee												
at Florida												
ARKANSAS												
at LSU												
ALABAMA												
OLE MISS												

## SEASON HIGHS

## Points

22 vs. UNC-Charlotte (12/29/11)

## Rebounds

9 vs. Belmont (11/15/11)

## Assists

2 twice, last vs. UNC-Charlotte (12/29/11)

## Blocks

2 twice, last vs. Tennessee (1/1/12)

## Steals

2 4 times, last vs. Marist (12/21/11)

## Field Goals

11 vs. UNC-Charlotte (12/29/11)

## Field Goal Attempts

13 vs. UNC-Charlotte (12/29/11)

## 3-Point Field Goals

N/A

## 3-Point FG Attempts

1 at Duke (11/18/11)

## Free Throws

5 at Vanderbilt (1/12/12)

## Free Throw Attempts

6 at Vanderbilt (1/12/12)

## CAREER HIGHS

## Points

22 vs. UNC-Charlotte (12/29/11)

## Rebounds

11 Twice, last vs. Mississippi (3/3/11)

## Assists

22 4 times, last vs. Charlotte (12/29/11)

## Blocks

3 twice, last vs. Duquesne (12/29/08)

## Steals

3 vs. Duquesne (12/29/08)

## Field Goals

11 vs. UNC-Charlotte (12/29/11)

## Field Goal Attempts

15 vs. Mississippi State (3/3/11)

## 3-Point Field Goals

N/A

## 3-Point FG Attempts

1 5 times, last at Duke (11/18/11)

## Free Throws

7 vs. Florida (1/6/11)

## Free Throw Attempts

12 vs. Sam Houston State (12/5/08)

## HILLIARD CAREER STATISTICS

Year	GP-GS	FG-FGA	Pct	3FG-FGA	Pct	FT-FTA	Pct	O-D-T (Reb.)	Avg	PF	FO	Ast	TO	Blk	Stl	Pts	Avg
2008-09	30-0	53-106	.500	0-2	.000	15-32	.469	29-56-85	2.8	50	0	7	26	12	13	121	4.0
2009-10	27-2	37-89	.416	0-0	.000	20-43	.465	31-35-66	2.4	49	1	6	35	13	11	94	3.5
2010-11	32-10	83-159	.522	0-2	.000	39-61	.639	44-69-113	3.5	62	0	9	50	13	18	205	6.4
2011-12	19-13	52-99	.525	0-1	.000	13-21	.619	26-48-74	3.9	48	1	8	34	17	15	117	6.2
TOTAL	108-25	225-453	.497	0-5	.000	87-157	.554	130-208-338	3.1	209	2	30	145	55	57	537	5.0





# Morgan JENNINGS

# #2

Senior • Guard • 5-8

Atlanta, Ga.

Frederick Douglass High School

## NOTES:

- Ranks 10th in the SEC in assists per game with 3.3 and is 12th in assist-to-turnover ratio at 1.2
- Blocked career-high 2 shots at Alabama on Jan. 5
- Scored in double figures for the first time this season against USC-Upstate, tallying 10 with 2 assists and 2 rebounds
- Dished out a career-high 9 assists, along with 8 points, in home-opener vs. Belmont
- Started at point guard in the season-opener, tallying 6 points, 6 rebounds and 8 assists at Mercer
- Started the final six games of the 2010-11 season
- Scored career-high 16 points vs. Kentucky on Feb. 27, including career-high 6 free throws
- Collected career-high 4 steals against Alabama A&M last season

Opponent	Start	Min.	FG-A	3PT-A	FT-A	O-D-T	PF	Asst.	TO	Blk.	Stl.	Pts.
GCSU (Exhibition)	*	21	2-6	0-1	2-2	1-4-5	1	2	1	0	0	6
at Mercer	*	24	2-6	0-1	2-5	2-4-6	1	8	3	0	0	6
BELMONT	*	30	4-9	0-1	0-0	1-1-2	2	9	1	0	3	8
at Duke	*	30	0-4	0-0	2-4	0-6-6	5	3	5	0	2	2
GEORGE WASHINGTON	*	37	1-7	0-0	2-2	1-1-2	0	5	2	0	1	4
USC-UPSTATE	*	25	5-7	0-0	0-0	0-2-2	0	2	3	0	1	10
TROY	*	29	3-8	0-0	0-1	2-5-7	1	3	0	1	0	6
at Temple	*	29	3-7	0-0	1-1	1-6-7	1	2	2	0	1	7
SOUTH FLORIDA	*	23	1-5	0-0	0-0	1-3-4	0	4	6	1	0	2
PURDUE	*	12	2-2	0-0	1-2	0-0-0	1	0	5	0	1	5
vs. Marist		26	0-3	0-0	1-4	1-6-7	2	6	2	0	2	1
vs. Central Connecticut State *		28	2-4	0-0	3-6	1-1-2	3	1	1	0	2	7
vs. North Carolina-Charlotte *		31	1-4	0-0	3-4	1-3-4	2	5	3	1	1	5
at Florida International *		29	2-4	0-0	0-0	1-2-3	2	0	3	0	1	4
TENNESSEE	*	33	0-5	0-0	1-2	1-2-3	4	7	5	0	2	1
at Alabama	*	17	0-3	0-0	1-2	2-1-3	1	2	3	2	0	1
GEORGIA	*	22	0-2	0-0	5-8	0-3-3	0	2	4	0	3	5
at Vanderbilt		21	1-6	0-0	2-2	3-3-6	1	2	1	0	2	4
at Arkansas		21	2-5	0-0	0-0	1-0-1	2	1	3	0	0	4
SOUTH CAROLINA		14	1-2	0-0	0-0	0-0-0	1	0	1	0	0	2
at Mississippi State												
KENTUCKY												
at Ole Miss												
VANDERBILT												
at Tennessee												
at Florida												
ARKANSAS												
at LSU												
ALABAMA												
OLE MISS												

## SEASON HIGHS

## Points

10 vs. USC-Upstate (11/27/11)

## Rebounds

7 3 times, last vs. Marist (12/21/11)

## Assists

9 vs. Belmont (11/15/11)

## Blocks

2 at Alabama (1/5/12)

## Steals

3 twice, last vs. Georgia (1/8/12)

## Field Goals

5 vs. USC-Upstate (11/27/11)

## Field Goal Attempts

9 vs. Belmont (11/15/11)

## 3-Point Field Goals

N/A

## 3-Point FG Attempts

1 twice, last vs. Belmont (11/15/11)

## Free Throws

3 twice, last vs. Charlotte (12/29/11)

## Free Throw Attempts

6 vs. Central Conn. St. (12/22/11)

## CAREER HIGHS

## Points

16 vs. Kentucky (2/27/11)

## Rebounds

7 3 times, last vs. Marist (12/21/11)

## Assists

9 vs. Belmont (11/15/11)

## Blocks

2 at Alabama (1/5/12)

## Steals

4 vs. Alabama A&amp;M (12/28/10)

## Field Goals

7 at Seton Hall (11/27/10)

## Field Goal Attempts

9 twice, last vs. Belmont (11/15/11)

## 3-Point Field Goals

N/A

## 3-Point FG Attempts

1 3 times, last vs. Belmont (11/15/11)

## Free Throws

6 vs. Kentucky (2/27/11)

## Free Throw Attempts

7 vs. Kentucky (2/27/11)

## JENNINGS CAREER STATISTICS

Year	GP-GS	FG-FGA	Pct	3FG-FGA	Pct	FT-FTA	Pct	O-D-T (Reb.)	Avg	PF	FO	Asst	TO	Blk	Stl	Pts	Avg
2008-09	30-4	30-77	.390	0-0	.000	11-24	.458	18-30-48	1.6	25	0	34	41	0	16	71	2.4
2009-10	13-0	9-32	.281	0-1	.000	1-4	.250	2-9-11	0.8	9	0	15	14	0	2	19	1.5
2010-11	31-8	37-101	.366	0-1	.000	32-47	.681	19-38-57	1.8	31	0	41	46	2	30	106	3.4
2011-12	19-15	30-93	.323	0-2	.000	24-43	.558	19-49-68	3.6	29	1	62	53	5	22	84	4.4
TOTAL	93-27	106-303	.350	0-4	.000	68-118	.576	58-126-184	2.0	94	1	152	154	7	70	280	3.0



# Parrisha SIMMONS

# #4

Senior • Guard • 6-0

Macon, Ga.

Southwest Macon High School

## NOTES:

- Ranks 16th in the SEC in rebounding with 5.8 per game and 5th in offensive rebounding with 3.3 per game
- Has three double-digit rebounding games this season; leads the team in rebounding with 5.8 per game
- Pulled down a career-high 16 rebounds vs. Purdue, the most for an Auburn player in a game in almost two years
- Tied her career high with 9 points at Temple and again vs. Purdue
- Earned first start of the season vs. USC-Upstate, pulling down 10 rebounds with 4 points and a steal
- Came off the bench to score 5 points with 9 rebounds while playing in her hometown at Mercer in the season-opener
- Snagged career-high 4 steals vs. South Florida
- A defensive and rebounding specialist

Opponent	Start	Min.	FG-A	3PT-A	FT-A	O-D-T	PF	Ass.	TO	Blk.	St.	Pts.
GCSU (Exhibition)		17	1-2	0-0	2-2	2-7-9	1	2	0	1	3	4
at Mercer		18	1-3	0-0	3-4	5-4-9	2	0	2	1	0	5
BELMONT		14	1-1	0-0	1-2	2-0-2	1	1	1	0	1	3
at Duke		12	0-1	0-0	0-0	0-1-1	0	0	0	0	1	0
GEORGE WASHINGTON		20	2-4	0-0	3-5	3-5-8	3	0	2	0	1	7
USC-UPSTATE		19	0-4	0-0	4-4	7-3-10	0	1	0	0	1	4
TROY	*	16	1-4	0-0	1-4	6-1-7	1	3	3	2	2	3
at Temple	*	24	3-6	0-0	3-4	4-0-4	1	1	1	1	2	9
SOUTH FLORIDA	*	21	1-1	0-0	3-4	6-5-11	2	1	4	1	4	5
PURDUE	*	33	0-2	0-0	9-14	9-7-16	2	2	2	1	0	9
vs. Marist	*	12	0-1	0-0	2-2	0-0-0	0	1	1	0	1	2
vs. Central Connecticut State	*	16	0-3	0-0	0-0	2-2-4	3	0	0	1	0	0
vs. North Carolina-Charlotte	*	21	1-2	0-0	1-5	1-4-5	1	2	4	0	0	3
at Florida International	*	17	0-2	0-0	2-2	5-4-9	1	2	1	0	0	2
TENNESSEE	*	12	0-0	0-0	0-0	1-1-2	2	0	1	0	0	0
at Alabama	*	9	0-1	0-0	0-0	0-0-0	1	0	2	0	0	0
GEORGIA	*	13	0-2	0-0	0-0	1-3-4	2	0	1	1	1	0
at Vanderbilt		9	0-1	0-0	0-0	5-0-5	2	0	0	0	0	0
at Arkansas		20	0-0	0-0	0-0	3-3-6	0	0	0	0	1	0
SOUTH CAROLINA		16	2-4	0-0	0-0	3-4-7	1	0	1	0	0	4
at Mississippi State												
KENTUCKY												
at Ole Miss												
VANDERBILT												
at Tennessee												
at Florida												
ARKANSAS												
at LSU												
ALABAMA												
OLE MISS												

## SIMMONS CAREER STATISTICS

Year	GP-GS	FG-FGA	Pct	3FG-FGA	Pct	FT-FTA	Pct	O-D-T (Reb.)	Avg	PF	FO	Ass	TO	Blk	Stl	Pts	Avg
2008-09	21-0	9-25	.360	0-0	.000	4-20	.200	20-36-56	2.7	13	0	12	14	4	6	22	1.0
2009-10	31-22	39-89	.438	0-0	.000	17-49	.347	88-71-159	5.1	51	0	34	43	1	16	95	3.1
2010-11	32-19	24-66	.364	0-0	.000	26-58	.448	54-46-100	3.1	38	0	27	28	2	18	74	2.3
2011-12	19-12	12-42	.286	0-0	.000	32-50	.640	63-47-110	5.8	25	0	16	24	8	15	56	2.9
TOTAL	103-53	84-222	.378	0-0	.000	79-177	.446	225-200-425	4.1	127	0	89	109	15	55	247	2.4

## SEASON HIGHS

<b>Points</b>		
9	twice, last vs. Purdue	(12/18/11)
<b>Rebounds</b>		
16	vs. Purdue	(12/18/11)
<b>Assists</b>		
3	vs. Troy	(11/30/11)
<b>Blocks</b>		
2	vs. Troy	(11/30/11)
<b>Steals</b>		
4	vs. South Florida	(12/14/11)
<b>Field Goals</b>		
3	at Temple	(12/03/11)
<b>Field Goal Attempts</b>		
6	at Temple	(12/03/11)
<b>3-Point Field Goals</b>		N/A
<b>3-Point FG Attempts</b>		N/A
<b>Free Throws</b>		
9	vs. Purdue	(12/18/11)
<b>Free Throw Attempts</b>		
14	vs. Purdue	(12/18/11)

## CAREER HIGHS

<b>Points</b>		
9	4 times, last vs. Purdue	(12/18/11)
<b>Rebounds</b>		
16	vs. Purdue	(12/18/11)
<b>Assists</b>		
4	vs. Valparaiso	(12/28/09)
<b>Blocks</b>		
2	vs. Troy	(11/30/11)
<b>Steals</b>		
4	vs. South Florida	(12/14/11)
<b>Field Goals</b>		
4	twice, last at N.C. A&T	(12/1/09)
<b>Field Goal Attempts</b>		
7	twice, last vs. USC	(1/30/11)
<b>3-Point Field Goals</b>		N/A
<b>3-Point FG Attempts</b>		N/A
<b>Free Throws</b>		
9	vs. Purdue	(12/18/11)
<b>Free Throw Attempts</b>		
14	vs. Purdue	(12/18/11)



# Blanche ALVERSON

# #14

Junior • Forward/Center • 6-3

Andalusia, Ala.

Buford (Ga.) High School

#### NOTES:

- Ranks T4th in the SEC in 3-point field goal percentage (.390), 10th in 3-pointers made per game (1.7) and 12th in defensive rebounds (3.7) per game
- In SEC-only games, is 8th in 3-point percentage (.409), T10th in 3-pointers made (1.5) and 13th in defensive rebounds (3.7)
- Named to New York Life Holiday Tournament hosted by Hofstra All-Tournament Team
- Tallied 6 steals vs. CCSU, a mark that ties for 10th all-time at Auburn in single-game steals
- Is 27 3-pointers away from tying Kristen Mulligan for 5th all-time at Auburn in career 3-pointers
- Scored a season-high 20 points against Marist, the second 20-point game of her career; tied her career high with five 3-pointers against Purdue
- Came off the bench, breaking a 38-game start streak, to register her first career double-double with 12 points and 10 rebounds at Mercer in the season-opener
- Had a career outing last season vs. Ole Miss with 27 points; pulled down a career-high 10 rebounds at Mercer in the 2011-12 season-opener

Opponent	Start	Min.	FG-A	3PT-A	FT-A	O-D-T	PF	Ast.	TO	Blk.	St.	Pts.
GCSU (Exhibition)	*	23	3-8	2-6	1-1	0-2-2	1	4	0	0	4	9
at Mercer		26	5-6	0-0	2-4	1-9-10	0	1	1	1	0	12
BELMONT	*	21	2-9	1-5	3-3	1-2-3	2	0	1	0	0	8
at Duke	*	22	2-8	1-4	0-0	0-3-3	2	1	2	0	0	5
GEORGE WASHINGTON	*	26	5-7	2-3	2-2	0-5-5	0	0	2	0	2	14
USC-UPSTATE		25	5-15	4-9	0-0	1-4-5	0	2	0	0	0	14
TROY		19	2-5	1-3	0-0	0-3-3	1	1	0	0	1	5
at Temple		20	2-4	2-3	0-0	0-2-2	1	1	0	0	0	6
SOUTH FLORIDA	*	20	3-5	1-2	0-0	0-5-5	2	1	3	0	1	7
PURDUE	*	30	5-9	5-9	0-0	0-6-6	3	1	4	1	1	15
vs. Marist	*	28	8-17	4-10	0-0	2-3-5	2	1	2	1	1	20
vs. Central Connecticut State	*	28	1-11	1-5	4-4	1-2-3	1	2	1	2	6	7
vs. North Carolina-Charlotte	*	25	0-3	0-2	0-0	0-2-2	4	0	2	0	2	0
at Florida International	*	18	2-9	1-5	0-0	4-2-6	0	1	5	0	1	5
TENNESSEE	*	26	2-7	1-2	1-1	1-5-6	3	2	2	0	0	6
at Alabama	*	31	5-8	1-4	0-0	1-6-7	2	0	2	0	0	11
GEORGIA	*	29	5-9	3-6	0-0	0-3-3	0	0	0	1	0	13
at Vanderbilt	*	28	3-9	2-5	1-2	1-1-2	3	0	1	0	1	9
at Arkansas	*	21	0-3	0-3	0-0	0-3-3	2	1	0	0	2	0
SOUTH CAROLINA	*	25	2-4	2-2	0-0	0-4-4	0	0	0	2	2	6
at Mississippi State												
KENTUCKY												
at Ole Miss												
VANDERBILT												
at Tennessee												
at Florida												
ARKANSAS												
at LSU												
ALABAMA												
OLE MISS												

#### SEASON HIGHS

<b>Points</b>		
20	vs. Marist	(12/21/11)
<b>Rebounds</b>		
10	at Mercer	(11/11/11)
<b>Assists</b>		
2	3 times, last vs. Tennessee	(1/1/12)
<b>Blocks</b>		
2	vs. Central Conn. St.	(12/22/11)
<b>Steals</b>		
6	vs. Central Conn. St.	(12/22/11)
<b>Field Goals</b>		
8	vs. Marist	(12/21/11)
<b>Field Goal Attempts</b>		
17	vs. Marist	(12/21/11)
<b>3-Point Field Goals</b>		
5	vs. Purdue	(12/18/11)
<b>3-Point FG Attempts</b>		
10	vs. Marist	(12/21/11)
<b>Free Throws</b>		
3	vs. Belmont	(11/15/11)
<b>Free Throw Attempts</b>		
4	at Mercer	(11/11/11)

#### CAREER HIGHS

<b>Points</b>		
27	vs. Ole Miss	(1/13/11)
<b>Rebounds</b>		
10	at Mercer	(11/11/11)
<b>Assists</b>		
5	3 times, last vs. Alabama	(1/2/11)
<b>Blocks</b>		
3	twice, last at Alabama	(1/2/11)
<b>Steals</b>		
6	vs. Central Conn. St.	(12/22/11)
<b>Field Goals</b>		
11	vs. Ole Miss	(1/13/11)
<b>Field Goal Attempts</b>		
17	3 times, last vs. Marist	(12/21/11)
<b>3-Point Field Goals</b>		
5	twice, last vs. Purdue	(12/18/11)
<b>3-Point FG Attempts</b>		
10	vs. Marist	(12/21/11)
<b>Free Throws</b>		
4	twice, last vs. Seton Hall	(11/27/10)
<b>Free Throw Attempts</b>		
5	vs. Seton Hall	(11/27/10)

#### ALVERSON CAREER STATISTICS

Year	GP-GS	FG-FGA	Pct	3FG-FGA	Pct	FT-FTA	Pct	O-D-T (Reb.)	Avg	PF	FO	Ast	TO	Blk	Stl	Pts	Avg
2009-10	31-13	78-218	.358	40-128	.313	19-27	.704	26-92-118	3.8	39	1	51	44	17	15	215	6.9
2010-11	32-32	126-333	.378	50-171	.292	25-35	.714	33-118-151	4.7	44	0	33	61	17	27	327	10.2
2011-12	19-15	59-148	.399	32-82	.390	13-16	.813	13-70-83	4.4	28	0	15	28	8	20	163	8.6
TOTAL	82-60	263-699	.376	122-381	.320	57-78	.731	72-280-352	4.3	111	1	99	133	42	62	705	8.6



# Najat OUARDAD

# #3

Junior • Guard • 5-1

Orleans, France

Pensacola State College / Oak Ridge (N.C.) Military Academy / Forsyth (N.C.) Country Day

## NOTES:

- Notched career highs of 8 points and 6 rebounds at Alabama
- Leads the SEC in conference-only games with 3.3 steals per game
- Leads the team and is 8th in the SEC in steals with 2.2 per game; has seven game this season with 3 or more steals
- Her 7 steals at Vanderbilt rank in a tie for 6th all-time at Auburn in single-game steals
- In her first season at Auburn after transferring from Pensacola State College, was a two-time All-Panhandle Conference selection while at Pensacola State
- Averaged 6.4 points, 2.6 rebounds, 5.1 assists and 2.5 steals per game, after averaging 6.6 points, 2.0 rebounds, 6.5 assists and 2.5 steals per game as a freshman
- Led Pensacola State to a third-place finish at the 2011 NJCAA National Basketball Championship, compiling a 36-1 record along the way
- Played for the French National Team while in high school

Opponent	Start	Min.	FG-A	3PT-A	FT-A	O-D-T	PF	Ast.	TO	Blk.	St.	Pts.
GCSU (Exhibition)		18	0-2	0-1	2-2	1-1-2	3	3	2	0	5	2
at Mercer		16	2-5	0-2	3-4	1-2-3	1	4	4	0	3	7
BELMONT		13	1-4	0-2	0-0	0-0-0	1	3	2	0	3	2
at Duke		14	1-2	0-0	0-1	1-1-2	2	2	4	0	1	2
GEORGE WASHINGTON		15	0-3	0-3	0-0	2-1-3	0	2	2	0	1	0
USC-UPSTATE		19	2-6	2-4	1-2	1-0-1	3	8	6	0	2	7
TROY	*	21	2-7	1-2	0-0	2-1-3	0	5	2	0	5	5
at Temple	*	21	1-5	0-2	0-0	2-0-2	4	4	3	0	1	2
SOUTH FLORIDA		14	2-5	2-4	0-1	0-2-2	1	2	4	0	0	6
PURDUE		16	0-1	0-1	0-0	0-0-0	2	2	3	0	1	2
vs. Marist	*	19	1-3	1-2	0-0	1-2-3	1	3	1	0	0	3
vs. Central Connecticut State		16	1-3	0-1	0-0	0-1-1	2	2	2	0	2	2
vs. North Carolina-Charlotte		10	1-2	0-0	0-0	0-1-1	1	2	3	0	2	2
at Florida International		11	1-5	0-3	0-0	0-2-2	4	2	0	0	0	2
TENNESSEE		8	0-0	0-0	0-0	0-3-3	2	1	2	0	0	0
at Alabama		26	3-6	0-1	2-3	0-6-6	0	2	3	0	4	8
GEORGIA		8	0-1	0-1	0-0	0-0-0	1	1	4	0	2	0
at Vanderbilt	*	38	2-5	0-3	0-0	3-0-3	3	6	5	0	7	4
at Arkansas	*	25	0-4	0-2	2-2	1-1-2	3	3	3	0	4	2
SOUTH CAROLINA	*	30	3-8	1-2	0-0	1-2-3	4	6	5	0	3	7
at Mississippi State												
KENTUCKY												
at Ole Miss												
VANDERBILT												
at Tennessee												
at Florida												
ARKANSAS												
at LSU												
ALABAMA												
OLE MISS												

## SEASON HIGHS

## Points

8 at Alabama (1/5/12)

## Rebounds

6 at Alabama (1/5/12)

## Assists

8 vs. USC-Upstate (11/27/11)

## Blocks

N/A

## Steals

7 at Vanderbilt (1/12/12)

## Field Goals

3 twice, last vs. South Carolina (1/19/12)

## Field Goal Attempts

8 vs. South Carolina (1/19/12)

## 3-Point Field Goals

2 twice, last vs. South Florida (12/14/11)

## 3-Point FG Attempts

4 twice, last vs. South Florida (12/14/11)

## Free Throws

3 at Mercer (11/11/11)

## Free Throw Attempts

4 at Mercer (11/11/11)

## OUARDAD CAREER STATISTICS

Year	GP-GS	FG-FGA	Pct	3FG-FGA	Pct	FT-FTA	Pct	O-D-T (Reb.)	Avg	PF	FO	Ast	TO	Blk	Stl	Pts	Avg
2011-12	19-7	23-75	.307	7-35	.200	8-13	.615	15-25-40	2.1	35	0	60	58	0	41	61	3.2
TOTAL	19-7	23-75	.307	7-35	.200	8-13	.615	15-25-40	2.1	35	0	60	58	0	41	61	3.2





# Pascale WEST

# #20

Junior • Center • 6-8

LaGrange, Ga.

Troup County Comprehensive High School

## NOTES:

- Had best game of the season vs. USC-Upstate, scoring 2 points with 3 rebounds and an assist
- Pulled down season-high 4 rebounds with a block against George Washington
- Came off the bench for 2 points and a rebound in the season-opener at Mercer
- Tied her career high again with 4 points at LSU last season
- Is the tallest player in the SEC
- Her 22 blocks during the 2009-10 season rank her ninth all-time among Auburn freshmen

Opponent	Start	Min.	FG-A	3PT-A	FT-A	O-D-T	PF	Ast.	TO	Blk.	St.	Pts.
GCSU (Exhibition)	13		1-4	0-0	2-3	0-3-3	0	1	1	0	0	4
at Mercer	5		0-0	0-0	2-2	0-1-1	3	0	1	0	0	2
BELMONT	6		0-0	0-0	0-0	0-0-0	2	0	1	0	0	0
at Duke						---	DNP - COACHES' DECISION ---					
GEORGE WASHINGTON	12		0-0	0-0	0-0	2-2-4	3	0	0	1	0	0
USC-UPSTATE	10		1-3	0-0	0-0	1-2-3	1	1	0	0	0	2
TROY	7		0-1	0-0	0-0	0-2-2	1	0	0	1	1	0
at Temple	3		0-0	0-0	0-0	0-1-1	1	0	0	0	0	0
SOUTH FLORIDA	4		0-0	0-0	0-0	0-0-0	1	0	1	0	0	0
PURDUE	1		0-0	0-0	0-0	0-0-0	0	0	0	0	0	0
vs. Marist	2		0-0	0-0	0-0	0-0-0	0	0	0	0	0	0
vs. Central Connecticut State	2		0-1	0-0	0-0	0-0-0	0	0	0	0	0	0
vs. North Carolina-Charlotte	2		0-0	0-0	0-0	0-0-0	1	0	0	0	0	0
at Florida International						---	DNP - COACHES' DECISION ---					
TENNESSEE						---	DNP - COACHES' DECISION ---					
at Alabama						---	DNP - COACHES' DECISION ---					
GEORGIA	3		0-1	0-0	0-0	1-0-1	0	0	0	0	0	0
at Vanderbilt						---	DNP - COACHES' DECISION ---					
at Arkansas	2		0-0	0-0	0-0	0-0-0	0	0	1	0	0	0
SOUTH CAROLINA						---	DNP - COACHES' DECISION ---					
at Mississippi State												
KENTUCKY												
at Ole Miss												
VANDERBILT												
at Tennessee												
at Florida												
ARKANSAS												
at LSU												
ALABAMA												
OLE MISS												

## WEST CAREER STATISTICS

Year	GP-GS	FG-FGA	Pct	3FG-FGA	Pct	FT-FTA	Pct	O-D-T (Reb.)	Avg	PF	FO	Ast	TO	Blk	Stl	Pts	Avg
2009-10	24-0	7-15	.467	0-0	.000	4-11	.364	9-23-32	1.3	31	0	5	14	22	6	18	0.8
2010-11	13-0	5-8	.625	0-0	.000	1-6	.167	1-5-6	0.5	15	0	1	9	3	1	11	0.8
2011-12	13-0	1-6	.167	0-0	.000	2-2	1.000	4-8-12	0.9	13	0	1	4	2	1	4	0.3
<b>TOTAL</b>	<b>50-0</b>	<b>13-29</b>	<b>.448</b>	<b>0-0</b>	<b>.000</b>	<b>7-19</b>	<b>.368</b>	<b>14-36-50</b>	<b>1.0</b>	<b>59</b>	<b>0</b>	<b>7</b>	<b>27</b>	<b>27</b>	<b>8</b>	<b>33</b>	<b>0.7</b>

## SEASON HIGHS

## Points

2 twice, last vs. USC-Upstate (11/27/11)

## Rebounds

4 vs. George Washington (11/23/11)

## Assists

1 vs. USC-Upstate (11/27/11)

## Blocks

1 twice, last vs. Troy (11/30/11)

## Steals

1 vs. Troy (11/30/11)

## Field Goals

1 vs. USC-Upstate (11/27/11)

## Field Goal Attempts

3 vs. USC-Upstate (11/27/11)

## 3-Point Field Goals

N/A

## 3-Point FG Attempts

N/A

## Free Throws

2 at Mercer (11/11/11)

## Free Throw Attempts

2 at Mercer (11/11/11)

## CAREER HIGHS

## Points

4 4 times, last at LSU (2/10/11)

## Rebounds

5 vs. Alabama A&amp;M (11/19/09)

## Assists

1 4 times, last vs. USC-Upstate (12/28/10)

## Blocks

7 vs. Alabama A&amp;M (11/19/09)

## Steals

1 8 times, last vs. Troy (11/30/10)

## Field Goals

2 4 times, last at LSU (2/10/11)

## Field Goal Attempts

4 at North Carolina A&amp;T (12/1/09)

## 3-Point Field Goals

N/A

## 3-Point FG Attempts

N/A

## Free Throws

2 at Mercer (11/11/11)

## Free Throw Attempts

4 vs. Florida A&amp;M (11/28/09)



# Peyton DAVIS

# #34

Sophomore • Center • 6-5

Pinson, Ala.

Mortimer Jordan High School

## NOTES:

- Saw first action of the season against USC-Upstate, pulling down 4 rebounds in 7 minutes
- Played season-high 21 minutes at Arkansas as a freshman, tallying 4 points, 6 rebounds and a season-high 3 blocks
- Had a career outing at Vanderbilt last season, notching season highs in points (6), rebounds (7) and steals (2) in a season-high 15 minutes
- Led Auburn in rebounding for the first time with 7 at Vanderbilt
- A two-sport star athlete in high school, also fielded several NCAA Division I volleyball offers
- Holds a black belt in Taekwondo

Opponent	Start Min.	FG-A	3PT-A	FT-A	O-D-T	PF	Ast.	TO	Blk.	St.	Pts.
GCSU (Exhibition)					--- DNP - INJURED ---						
at Mercer					--- DNP - INJURED ---						
BELMONT					--- DNP - INJURED ---						
at Duke					--- DNP - COACHES' DECISION ---						
GEORGE WASHINGTON					--- DNP - INJURED ---						
USC-UPSTATE	7	0-1	0-0	0-0	0-4-4	0	0	0	0	0	0
TROY	6	0-1	0-0	0-0	1-2-3	1	0	0	1	0	0
at Temple					--- DNP - COACHES' DECISION ---						
SOUTH FLORIDA					--- DNP - COACHES' DECISION ---						
PURDUE	5	0-0	0-0	0-0	0-0-0	0	1	0	0	0	0
vs. Marist	5	0-2	0-0	0-0	0-0-0	0	0	0	0	1	0
vs. Central Connecticut State	3	0-0	0-0	0-0	0-1-1	0	0	1	1	0	0
vs. North Carolina-Charlotte					--- DNP - COACHES' DECISION ---						
at Florida International	12	0-2	0-0	0-0	2-1-3	1	0	0	0	0	0
TENNESSEE	4	0-0	0-0	0-0	1-0-1	1	0	1	1	1	0
at Alabama					--- DNP - COACHES' DECISION ---						
GEORGIA	12	0-1	0-0	0-0	0-1-1	1	0	3	0	0	0
at Vanderbilt	4	0-0	0-0	0-0	0-0-0	1	0	0	0	0	0
at Arkansas	8	0-1	0-0	0-0	1-0-1	4	0	2	0	0	0
SOUTH CAROLINA					--- DNP - COACHES' DECISION ---						
at Mississippi State											
KENTUCKY											
at Ole Miss											
VANDERBILT											
at Tennessee											
at Florida											
ARKANSAS											
at LSU											
ALABAMA											
OLE MISS											

## DAVIS CAREER STATISTICS

Year	GP-GS	FG-FGA	Pct	3FG-FGA	Pct	FT-FTA	Pct	O-D-T (Reb.)	Avg	PF	FO	Ast	TO	Blk	Stl	Pts	Avg
2010-11	26-0	12-41	.293	0-0	.000	9-15	.600	18-16-34	1.3	38	0	7	13	7	4	33	1.3
2011-12	10-0	0-8	.000	0-0	.000	0-0	.000	5-9-14	1.4	9	0	1	7	3	2	0	0.0
TOTAL	36-0	12-49	.245	0-0	.000	9-15	.600	23-25-48	1.3	47	0	8	20	10	6	33	0.9

## SEASON HIGHS

Points	(N/A)
Rebounds	
4 vs. USC-Upstate	(11/27/11)
Assists	
1 vs. Purdue	(12/18/11)
Blocks	
1 3 times, last vs. Tennessee	(1/1/12)
Steals	
1 twice, last vs. Tennessee	(1/1/12)
Field Goals	
	(N/A)
Field Goal Attempts	
2 vs. Marist	(12/21/11)
3-Point Field Goals	
	(N/A)
3-Point FG Attempts	
	(N/A)
Free Throws	
	(N/A)
Free Throw Attempts	
	(N/A)

## CAREER HIGHS

Points	
6 at Vanderbilt	(1/9/11)
Rebounds	
7 at Vanderbilt	(1/9/11)
Assists	
1 8 times, last vs. Purdue	(12/18/11)
Blocks	
3 at Arkansas	(2/13/11)
Steals	
2 at Vanderbilt	(1/9/11)
Field Goals	
2 4 times, last at Arkansas	(2/13/11)
Field Goal Attempts	
6 vs. Alabama A&M	(12/28/10)
3-Point Field Goals	
	N/A
3-Point FG Attempts	
	N/A
Free Throws	
3 vs. Mercer	(11/12/10)
Free Throw Attempts	
4 vs. Mercer	(11/12/10)

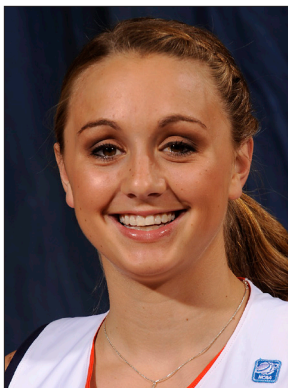

# Camille GLYMPH

# #22

Sophomore • Guard • 5-10

Greenville, S.C.

J.L. Mann High School

## NOTES:

- Ranks 5th in the SEC in 3-point field goals made with 1.8 per game; T12th in 3-point field goal percentage with 32.7 percent
- Has scored in double figures in seven games this season, including two 20-point games
- Has led Auburn in scoring in four games and is third on the team in scoring with 8.6 points per game
- Scored a career-high 23 points vs. South Florida, becoming the first Tiger this season to score 20 or more points in a game
- Came off the bench in home-opener vs. Belmont for career-high 18 points on 5-of-8 shooting from beyond the arc
- Made her collegiate and SEC debut on Jan. 13, 2011 against Ole Miss after missing half the season with an injury, recording 4 points and a steal

Opponent	Start	Min.	FG-A	3PT-A	FT-A	O-D-T	PF	Ast.	TO	Blk.	St.	Pts.
GCSU (Exhibition)	22		5-14	5-12	0-0	0-1-1	2	1	0	0	1	15
at Mercer	24		2-7	0-4	0-0	1-2-3	0	3	0	0	2	4
BELMONT	23		6-11	5-8	1-1	0-1-1	0	3	1	0	1	18
at Duke	28		4-12	4-8	0-0	0-3-3	0	0	0	0	1	12
GEORGE WASHINGTON	19		2-9	0-7	0-0	0-3-3	1	1	0	2	0	4
USC-UPSTATE	12		2-6	2-4	0-0	0-2-2	0	1	0	0	0	6
TROY	26		5-10	4-8	0-0	1-1-2	2	1	2	0	3	14
at Temple	26		5-9	2-6	0-0	0-2-2	0	2	1	0	0	12
SOUTH FLORIDA	*	30	6-12	4-9	7-8	0-2-2	1	1	3	0	1	23
PURDUE	*	34	1-6	0-2	2-2	0-3-3	3	3	2	0	2	4
vs. Marist	*	36	4-13	3-9	0-0	0-2-2	1	2	1	0	0	11
vs. Central Connecticut State		18	1-12	0-7	0-0	0-0-0	1	1	3	0	0	2
vs. North Carolina-Charlotte		22	1-4	0-1	3-4	0-0-0	1	0	3	0	0	5
at Florida International		15	1-9	0-4	0-0	0-0-0	1	0	1	0	0	2
TENNESSEE		29	7-14	5-10	2-2	0-3-3	0	0	1	0	1	21
at Alabama		21	2-6	1-4	0-1	1-1-2	0	0	1	0	0	5
GEORGIA		23	2-6	0-3	0-0	2-2-4	0	3	7	0	2	4
at Vanderbilt	*	22	3-7	3-6	0-0	0-2-2	1	1	1	0	2	9
at Arkansas	*	25	2-7	1-3	1-2	1-2-3	1	1	0	0	0	6
SOUTH CAROLINA	*	30	1-5	0-1	0-0	0-2-2	0	1	1	1	0	2
at Mississippi State												
KENTUCKY												
at Ole Miss												
VANDERBILT												
at Tennessee												
at Florida												
ARKANSAS												
at LSU												
ALABAMA												
OLE MISS												

## GLYMPH CAREER STATISTICS

Year	GP-GS	FG-FGA	Pct	3FG-FGA	Pct	FT-FTA	Pct	O-D-T (Reb.)	Avg	PF	FO	Ast	TO	Blk	Stl	Pts	Avg
2010-11	13-0	11-40	.275	5-21	.238	2-2	1.000	3-9-12	0.9	3	0	8	15	2	3	29	2.2
2011-12	19-6	57-165	.345	34-104	.327	16-20	.800	6-33-39	2.1	13	0	24	28	3	15	164	8.6
TOTAL	32-6	68-205	.332	39-125	.312	18-22	.818	9-42-51	1.6	16	0	32	43	5	18	193	6.0

## SEASON HIGHS

<b>Points</b>		
23	vs. South Florida	(12/14/11)
<b>Rebounds</b>		
4	vs. Georgia	(1/8/12)
<b>Assists</b>		
3	4 times, last vs. Georgia	(1/8/12)
<b>Blocks</b>		
2	vs. George Washington	(11/23/11)
<b>Steals</b>		
3	vs. Troy	(11/30/11)
<b>Field Goals</b>		
7	vs. Tennessee	(1/1/12)
<b>Field Goal Attempts</b>		
14	vs. Tennessee	(1/1/12)
<b>3-Point Field Goals</b>		
5	twice, vs. Tennessee	(1/1/12)
<b>3-Point FG Attempts</b>		
10	vs. Tennessee	(1/1/12)
<b>Free Throws</b>		
7	vs. South Florida	(12/14/11)
<b>Free Throw Attempts</b>		
8	vs. South Florida	(12/14/11)

## CAREER HIGHS

<b>Points</b>		
23	vs. South Florida	(12/14/11)
<b>Rebounds</b>		
4	vs. Alabama	(2/17/11)
<b>Assists</b>		
3	5 times, last vs. Georgia	(1/8/12)
<b>Blocks</b>		
2	vs. George Washington	(11/23/11)
<b>Steals</b>		
3	vs. Troy	(11/30/11)
<b>Field Goals</b>		
7	vs. Tennessee	(1/1/12)
<b>Field Goal Attempts</b>		
14	vs. Tennessee	(1/1/12)
<b>3-Point Field Goals</b>		
5	twice, vs. Tennessee	(1/1/12)
<b>3-Point FG Attempts</b>		
10	vs. Tennessee	(1/1/12)
<b>Free Throws</b>		
7	vs. South Florida	(12/14/11)
<b>Free Throw Attempts</b>		
8	vs. South Florida	(12/14/11)



# Courtney STRAIN

# #11

Sophomore • Guard • 5-9

Woodland, Ala.

Woodland High School

## NOTES:

- Scored first basket of the season against Central Connecticut State; tallied season-high 8 points in next game vs. UNC-Charlotte
- Made first appearance of the season against South Florida, playing 5 minutes in the game
- Tallied a total of 6 points in exhibition against Georgia College
- Played season-high 22 minutes at Arkansas last season, setting season highs in points (12) and rebounds (4)
- Earned first collegiate start vs. Seton Hall at the 2010 Junkanoo Jam, scoring 7 points
- Scored 3 points with 2 rebounds in collegiate debut vs. Mercer in 2010
- Broke the Alabama state scoring record as a junior in high school, finished her career with 5,283 points - more than 1,000 than her nearest competitor
- Was also a varsity cheerleader for six years, serving as captain as a senior, graduated as salutatorian of her senior class

Opponent	Start	Min.	FG-A	3PT-A	FT-A	O-D-T	PF	Ast.	TO	Blk.	St.	Pts.
GCSU (Exhibition)	18		3-7	0-3	0-2	0-1-1	3	0	0	0	1	6
at Mercer						---	DNP - INJURED	---				
BELMONT						---	DNP - INJURED	---				
at Duke						---	DNP - INJURED	---				
GEORGE WASHINGTON						---	DNP - INJURED	---				
USC-UPSTATE						---	DNP - INJURED	---				
TROY						---	DNP - INJURED	---				
at Temple						---	DNP - INJURED	---				
SOUTH FLORIDA	5		0-2	0-1	0-0	0-0-0	0	0	1	0	0	0
PURDUE	9		0-3	0-0	0-0	1-0-1	0	1	1	0	0	0
vs. Marist	2		0-1	0-0	0-0	0-0-0	1	0	1	0	0	0
vs. Central Connecticut State	10		1-2	0-0	0-0	0-0-0	1	0	0	0	0	2
vs. North Carolina-Charlotte	18		3-5	0-0	2-2	2-0-2	1	1	2	0	0	8
at Florida International	18		0-9	0-1	2-2	0-0-0	0	0	0	0	0	0
TENNESSEE	2		0-1	0-0	0-0	0-0-0	0	0	1	0	0	0
at Alabama						---	DNP - INJURED	---				
GEORGIA						---	DNP - INJURED	---				
at Vanderbilt						---	DNP - INJURED	---				
at Arkansas						---	DNP - INJURED	---				
SOUTH CAROLINA						---	DNP - INJURED	---				
at Mississippi State												
KENTUCKY												
at Ole Miss												
VANDERBILT												
at Tennessee												
at Florida												
ARKANSAS												
at LSU												
ALABAMA												
OLE MISS												

## STRAIN CAREER STATISTICS

Year	GP-GS	FG-FGA	Pct	3FG-FGA	Pct	FT-FTA	Pct	O-D-T (Reb.)	Avg	PF	FO	Ast	TO	Blk	Stl	Pts	Avg
2010-11	24-1	24-76	.316	5-19	.263	8-15	.533	6-14-20	0.8	13	0	7	16	0	7	61	2.5
2011-12	7-0	4-23	.174	0-2	.000	4-4	1.000	3-0-3	0.4	3	0	2	6	0	0	12	1.7
<b>TOTAL</b>	<b>31-1</b>	<b>28-99</b>	<b>.283</b>	<b>5-21</b>	<b>.238</b>	<b>12-19</b>	<b>.632</b>	<b>9-14-23</b>	<b>0.7</b>	<b>16</b>	<b>0</b>	<b>9</b>	<b>22</b>	<b>0</b>	<b>7</b>	<b>73</b>	<b>2.4</b>

## SEASON HIGHS

## Points

8 vs. UNC-Charlotte (12/29/11)

## Rebounds

2 vs. UNC-Charlotte (12/29/11)

## Assists

1 twice, last vs. UNC-Charlotte (12/29/11)

## Blocks

## Steals

## Field Goals

3 vs. UNC-Charlotte (12/29/11)

## Field Goal Attempts

9 at Florida International (12/30/11)

## 3-Point Field Goals

## 3-Point FG Attempts

1 vs. South Florida (12/14/11)

## Free Throws

2 vs. UNC-Charlotte (12/29/11)

## Free Throw Attempts

2 vs. UNC-Charlotte (12/29/11)

## CAREER HIGHS

## Points

12 at Arkansas (2/13/11)

## Rebounds

4 at Arkansas (2/13/11)

## Assists

1 8 times, last vs. Purdue (12/18/11)

## Blocks

N/A

## Steals

1 7 times, last vs. Kentucky (2/27/11)

## Field Goals

5 at Arkansas (2/13/11)

## Field Goal Attempts

9 at Florida International (12/30/11)

## 3-Point Field Goals

1 5 times, last at LSU (2/10/11)

## 3-Point FG Attempts

3 twice, last vs. Seton Hall (11/27/10)

## Free Throws

3 vs. Sacred Heart (11/26/10)

## Free Throw Attempts

6 vs. Sacred Heart (11/26/10)

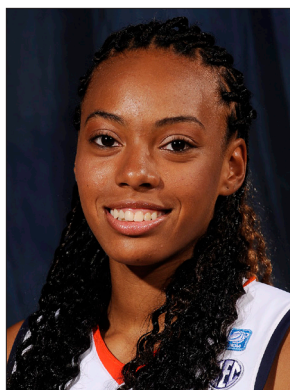

# Tyrese TANNER

# #32

Sophomore • Forward • 6-1

Birmingham, Ala.

Hoover High School

#### NOTES:

- Is 18th in the SEC in scoring with 11.3 points per game and is 6th in SEC-only games with 13.8 points per game
- Blocked career high 4 shots against Georgia; ranks T7th in SEC-only games with 1.5 blocks per game
- Leads Auburn in scoring with 11.3 points per game this season and has scored in double figures in 10 games (including 6 of the last 8 games)
- Named to FIU Sun & Fun Classic All-Tournament Team
- Broke her career high for the fourth time this season at Arkansas, scoring 22 points
- Scored then career-high 16 points in home-opener win over Belmont on career-high 4-of-5 shooting from 3-point range
- Started and led Auburn in scoring with 14 points in the season-opener at Mercer, also tallied 3 assists and 2 steals
- Averaged 11.0 points, 7.0 rebounds and 1.5 blocks per game in the two 2011 WNIT games last season

Opponent	Start	Min.	FG-A	3PT-A	FT-A	O-D-T	PF	Ast.	TO	Blk.	St.	Pts.
GCSU (Exhibition)		7	3-4	1-1	1-2	1-0-1	2	0	1	1	1	8
at Mercer	*	17	6-8	0-1	2-2	0-0-0	4	3	1	0	2	14
BELMONT	*	28	5-11	4-5	2-2	2-2-4	1	1	1	1	1	16
at Duke	*	26	3-11	0-3	3-3	0-4-4	2	1	3	2	1	9
GEORGE WASHINGTON	*	30	3-14	0-3	5-8	0-3-3	3	2	0	0	0	11
USC-UPSTATE	*	27	3-8	0-1	1-2	4-2-6	0	1	1	2	1	7
TROY	*	21	2-8	0-1	4-7	5-1-6	1	0	2	0	0	8
at Temple	*	32	2-14	1-4	4-5	3-3-6	2	2	3	0	3	9
SOUTH FLORIDA	*	30	4-8	0-0	4-6	3-4-7	2	2	3	1	2	12
PURDUE	*	22	1-7	0-1	2-3	1-1-2	4	1	4	0	0	4
vs. Marist	*	22	3-6	0-0	1-2	2-4-6	3	1	2	0	1	7
vs. Central Connecticut State		22	3-13	0-0	1-3	6-2-8	1	0	3	0	3	7
vs. North Carolina-Charlotte		14	5-6	0-0	1-2	0-2-2	1	0	1	1	1	11
at Florida International		10	5-5	0-0	7-7	2-0-2	2	0	1	1	2	17
TENNESSEE		26	3-6	0-0	2-5	0-2-2	1	1	2	0	3	8
at Alabama		30	6-9	0-0	8-12	2-2-4	3	2	2	2	1	20
GEORGIA		27	2-8	0-1	0-0	1-5-6	4	0	5	4	0	4
at Vanderbilt		22	7-11	0-2	0-1	2-2-4	4	0	3	0	1	14
at Arkansas		24	7-13	0-1	8-14	2-4-6	4	0	2	1	2	22
SOUTH CAROLINA		30	5-10	0-1	5-6	1-3-4	3	4	2	2	0	15
at Mississippi State												
KENTUCKY												
at Ole Miss												
VANDERBILT												
at Tennessee												
at Florida												
ARKANSAS												
at LSU												
ALABAMA												
OLE MISS												

#### TANNER CAREER STATISTICS

Year	GP-GS	FG-FGA	Pct	3FG-FGA	Pct	FT-FTA	Pct	O-D-T (Reb.)	Avg	PF	FO	Ast	TO	Blk	Stl	Pts	Avg
2010-11	32-3	53-159	.333	6-37	.162	43-64	.672	48-53-101	3.2	57	1	27	48	24	21	155	4.8
2011-12	19-10	75-176	.426	5-24	.208	60-90	.667	36-46-82	4.3	45	0	21	41	17	24	215	11.3
TOTAL	51-13	128-335	.382	11-61	.180	103-154	.669	84-99-183	3.6	102	1	48	89	41	45	370	7.3

#### SEASON HIGHS

<b>Points</b>		
22	at Arkansas	(1/15/12)
<b>Rebounds</b>		
8	vs. Central Conn. St.	(12/22/11)
<b>Assists</b>		
3	at Mercer	(11/11/11)
<b>Blocks</b>		
4	vs. Georgia	(1/8/12)
<b>Steals</b>		
3	3 times, last vs. Tennessee	(1/1/12)
<b>Field Goals</b>		
7	twice, last at Arkansas	(1/15/12)
<b>Field Goal Attempts</b>		
14	twice, last at Temple	(12/03/11)
<b>3-Point Field Goals</b>		
4	vs Belmont	(11/15/11)
<b>3-Point FG Attempts</b>		
5	at Mercer	(11/15/11)
<b>Free Throws</b>		
8	twice, last at Arkansas	(1/15/12)
<b>Free Throw Attempts</b>		
14	at Arkansas	(1/15/12)

#### CAREER HIGHS

<b>Points</b>		
22	at Arkansas	(1/15/12)
<b>Rebounds</b>		
8	vs. Central Conn. St.	(12/22/11)
<b>Assists</b>		
3	4 times, last vs. Belmont	(11/15/11)
<b>Blocks</b>		
4	vs. Georgia	(1/8/12)
<b>Steals</b>		
3	6 times, last vs. Tennessee	(1/1/12)
<b>Field Goals</b>		
7	twice, last at Arkansas	(1/15/12)
<b>Field Goal Attempts</b>		
14	twice, last at Temple	(12/03/11)
<b>3-Point Field Goals</b>		
4	vs Belmont	(11/15/11)
<b>3-Point FG Attempts</b>		
5	twice, last vs. Belmont	(11/15/11)
<b>Free Throws</b>		
8	twice, last at Arkansas	(1/15/12)
<b>Free Throw Attempts</b>		
14	at Arkansas	(1/15/12)



# Jassany WILLIAMS

# #25

Sophomore • Forward • 6-2

Davie, Fla.

Nova High School

## NOTES:

- Is 3rd in the SEC in blocks with 2.2 per game - has five games with four or blocks this season; is 2nd in the SEC in conference-only games with 2.5 per game
- Her 43 blocks this season rank 5th all-time among Auburn sophomores in single-season blocks
- Tied her season-high of 8 rebounds at FIU, playing in her hometown of Miami
- Neared a double-double with 12 points and 8 rebounds against Troy
- Blocked a career-high 7 shots at Duke, tying for 13th all-time at Auburn in single-game blocks
- Started and logged 9 points, 5 rebounds and 2 blocks in the season-opener at Mercer
- Pulled down a career-high 12 rebounds against Alabama last season
- Earned her first career start at LSU last season, scoring 6 points with 2 rebounds and 2 blocked shots in 19 minutes

Opponent	Start	Min.	FG-A	3PT-A	FT-A	O-D-T	PF	Ast.	TO	Blk.	St.	Pts.
GCSU (Exhibition)	*	24	2-4	0-0	4-6	4-7-11	1	2	0	1	1	8
at Mercer	*	29	4-6	0-0	1-2	1-4-5	3	2	1	2	1	9
BELMONT	*	29	5-8	0-0	2-2	1-6-7	3	0	1	4	2	12
at Duke	*	23	2-5	0-0	0-0	2-2-4	2	1	2	7	2	4
GEORGE WASHINGTON	*	7	2-2	0-0	1-4	1-0-1	1	0	0	0	0	5
USC-UPSTATE		14	0-2	0-0	1-2	3-1-4	2	0	1	3	2	1
TROY		18	5-8	0-0	0-0	3-5-8	0	0	0	4	1	10
at Temple		11	1-3	0-0	0-0	2-0-2	3	0	1	0	1	2
SOUTH FLORIDA		15	0-1	0-0	2-2	0-4-4	2	0	1	1	0	2
PURDUE		4	0-1	0-0	0-0	0-0-0	0	0	0	0	0	0
vs. Marist		10	0-2	0-0	0-0	1-0-1	1	0	0	1	0	0
vs. Central Connecticut State		5	0-0	0-0	0-0	0-0-0	0	0	0	2	0	0
vs. North Carolina-Charlotte		8	0-0	0-0	0-0	0-1-1	1	0	1	1	0	0
at Florida International		18	2-4	0-0	2-4	6-2-8	1	0	1	2	1	6
TENNESSEE		17	2-5	0-0	0-0	3-2-5	5	0	1	5	0	4
at Alabama		10	1-2	0-0	0-0	2-3-5	3	0	2	2	0	2
GEORGIA		16	0-1	0-0	2-2	1-2-3	3	1	0	3	1	2
at Vanderbilt		9	2-5	0-0	0-0	0-0-0	0	0	1	4	0	4
at Arkansas		10	0-2	0-0	0-0	2-0-2	1	0	1	0	0	0
SOUTH CAROLINA		9	0-0	0-0	0-0	0-1-1	1	0	1	1	0	0
at Mississippi State												
KENTUCKY												
at Ole Miss												
VANDERBILT												
at Tennessee												
at Florida												
ARKANSAS												
at LSU												
ALABAMA												
OLE MISS												

## WILLIAMS CAREER STATISTICS

Year	GP-GS	FG-FGA	Pct	3FG-FGA	Pct	FT-FTA	Pct	O-D-T (Reb.)	Avg	PF	FO	Ast	TO	Blk	Stl	Pts	Avg
2010-11	32-9	45-113	.398	0-0	.000	28-52	.538	52-68-120	3.8	53	1	7	39	23	26	118	3.7
2011-12	19-4	26-57	.456	0-0	.000	11-18	.611	28-33-61	3.2	32	1	4	15	42	11	63	3.3
TOTAL	51-13	71-170	.418	0-0	.000	39-70	.557	80-101-181	3.5	85	2	11	54	65	37	181	3.5

## SEASON HIGHS

## Points

12 vs. Belmont (11/15/11)

## Rebounds

8 twice, last at FIU (12/30/11)

## Assists

2 at Mercer (11/11/11)

## Blocks

7 at Duke (11/18/11)

## Steals

2 3 times, last at USC-Upstate (11/28/11)

## Field Goals

5 twice, last vs. Troy (11/30/11)

## Field Goal Attempts

8 twice, last vs. Troy (11/30/11)

## 3-Point Field Goals

N/A

## 3-Point FG Attempts

N/A

## Free Throws

2 4 times, last vs. Georgia (1/8/12)

## Free Throw Attempts

4 twice, last at FIU (12/30/11)

## CAREER HIGHS

## Points

13 vs. South Alabama (12/2/10)

## Rebounds

12 vs. Alabama (2/17/11)

## Assists

2 twice, last at Mercer (11/11/11)

## Blocks

7 at Duke (11/18/11)

## Steals

3 3 times, last vs. USC (1/30/11)

## Field Goals

5 three times, last vs. Troy (11/30/11)

## Field Goal Attempts

13 vs. Mercer (11/12/10)

## 3-Point Field Goals

N/A

## 3-Point FG Attempts

N/A

## Free Throws

3 4 times, last vs. Florida (1/6/11)

## Free Throw Attempts

7 vs. Alabama (2/17/11)





# Hasina MUHAMMAD

# #0

Freshman • Guard/Forward • 6-1

Memphis, Tenn.

Ridgeway High School

## NOTES:

- Selected to FIU Sun & Fun Classic All-Tournament Team
- Ranks 25th in the SEC in scoring with 10.0 points per game and is second in the SEC among freshmen; also T9th in blocked shots with 1.1 per game
- Coming off 11-point performance vs. South Carolina
- Named SEC Freshman of the Week (Dec. 26) following her performance at the New York Life Holiday Tournament
- Scored career-high 19 points against Troy on 9-of-14 shooting; has scored in double figures in seven games this season
- Became first Auburn true freshman to start in season-opener since Morgan Jennings started the season-opener in 2008
- Tallied 12 points, two rebounds, a block and a steal in her debut as a Tiger at Mercer
- Ranked as the No. 66 overall player in the country by ESPN's HoopGurlz, also ranked as the 17th-best guard in the country and the No. 2 prospect in Tennessee

Opponent	Start	Min.	FG-A	3PT-A	FT-A	O-D-T	PF	Ast.	TO	Blk.	St.	Pts.
GCSU (Exhibition)	*	18	5-10	0-2	3-5	4-0-4	1	1	0	1	2	13
at Mercer	*	23	6-10	0-1	0-1	0-2-2	3	1	4	1	1	12
BELMONT	*	17	1-3	0-0	3-5	1-4-5	1	1	1	1	2	5
at Duke	*	22	4-8	0-0	2-4	1-2-3	2	1	4	1	0	10
GEORGE WASHINGTON	*	18	3-6	2-2	2-4	1-1-2	0	4	2	0	1	10
USC-UPSTATE		20	6-11	0-1	0-0	3-4-7	3	3	2	1	1	12
TROY		20	9-14	1-1	0-1	4-0-4	1	0	2	3	2	19
at Temple		15	3-9	1-2	0-0	2-2-4	3	0	4	0	0	7
SOUTH FLORIDA		19	0-4	0-1	1-2	1-1-2	1	0	1	2	1	1
PURDUE		22	7-19	3-4	0-0	2-0-2	3	0	2	3	2	17
vs. Marist		20	3-8	2-3	1-4	5-0-5	1	1	3	0	1	9
vs. Central Connecticut State *		30	8-16	0-1	0-0	5-3-8	3	0	4	2	2	16
vs. North Carolina-Charlotte *		19	6-13	0-1	0-0	2-0-2	1	1	1	1	3	12
at Florida International *		24	4-9	0-0	0-0	0-1-1	2	1	1	0	3	8
TENNESSEE	*	29	3-11	1-4	0-0	1-2-3	3	2	6	1	0	7
at Alabama	*	28	4-15	0-3	4-6	3-2-5	1	1	3	1	0	12
GEORGIA	*	30	3-13	0-2	9-11	1-1-2	1	1	4	0	1	15
at Vanderbilt	*	22	1-8	0-1	1-2	1-2-3	5	1	3	2	0	3
at Arkansas	*	30	2-14	0-1	0-1	2-4-6	1	1	4	0	0	4
SOUTH CAROLINA	*	30	5-10	0-0	1-1	3-2-5	2	1	2	2	2	11
at Mississippi State												
KENTUCKY												
at Ole Miss												
VANDERBILT												
at Tennessee												
at Florida												
ARKANSAS												
at LSU												
ALABAMA												
OLE MISS												

## MUHAMMAD CAREER STATISTICS

Year	GP-GS	FG-FGA	Pct	3FG-FGA	Pct	FT-FTA	Pct	O-D-T (Reb.)	Avg	PF	FO	Ast	TO	Blk	Stl	Pts	Avg
2011-12	19-13	78-201	.388	10-28	.357	24-42	.571	38-33-71	3.7	37	1	20	53	21	22	190	10.0
TOTAL	19-13	78-201	.388	10-28	.357	24-42	.571	38-33-71	3.7	37	1	20	53	21	22	190	10.0

## SEASON HIGHS

<b>Points</b>		
19	vs. Troy	(11/30/11)
<b>Rebounds</b>		
8	vs. Central Conn. St.	(12/22/11)
<b>Assists</b>		
4	vs. George Washington	(11/23/11)
<b>Blocks</b>		
3	twice, last vs. Purdue	(12/18/11)
<b>Steals</b>		
3	twice, last at FIU	(12/30/11)
<b>Field Goals</b>		
9	vs. Troy	(11/30/11)
<b>Field Goal Attempts</b>		
19	vs. Purdue	(12/18/11)
<b>3-Point Field Goals</b>		
3	vs. Purdue	(12/18/11)
<b>3-Point FG Attempts</b>		
4	twice, last vs. Tennessee	(1/1/12)
<b>Free Throws</b>		
9	vs. Georgia	(1/8/12)
<b>Free Throw Attempts</b>		
11	vs. Georgia	(1/8/12)

**Exhibition Game: Oct. 30, 2011**  
**Auburn 85, Georgia College 25**  
**Auburn Arena**  
**Auburn, Ala.**

Official Basketball Box Score -- Game Totals -- Final Statistics  
 GCSU vs Auburn  
 10-30-11 2 p.m. at Auburn, Ala. -- Auburn Arena

VISITORS: Georgia College

#	Player	fg-fga	3fg-fga	ft-fa	of	de	tot	pf	tp	a	to	blk	s	min
12	Abby Slocumb*	0-2	0-0	0-0	1	2	2	0	1	2	1	0	19	
32	Krysta Lewis*	1-9	0-3	0-2	3	4	7	3	2	0	1	0	19	
04	Myeshia Simms*	1-5	0-0	4-6	0	3	3	1	6	1	8	0	4	30
21	Mikalyn DeFoor*	0-3	0-2	0-0	0	0	0	3	0	0	0	0	16	
23	Shanteona Keys*	2-10	1-5	3-4	1	2	3	8	0	2	0	1	25	
02	Terryuana Godwin	2-4	0-0	1-1	2	0	2	5	0	0	0	0	6	
10	Lisa Mitchell	0-3	0-2	0-0	0	2	2	1	0	0	3	0	12	
03	Hollyn Phelps	0-0	0-0	0-0	1	0	1	1	0	0	1	0	15	
14	Enisha Donley	1-4	1-1	0-3	1	3	4	2	3	0	1	0	19	
20	Jasmine Williams	0-7	0-1	0-0	0	6	6	3	0	0	1	0	22	
33	Belinda Schaafsmo	0-4	0-1	1-2	0	4	4	2	1	0	3	0	17	
TEAM						4		1		5				
Totals.....		7-51	2-15	9-18	13	26	39	21	25	2	22	1	6	200

HOME: Auburn

#	Player	fg-fga	3fg-fga	ft-fa	of	de	tot	pf	tp	a	to	blk	s	min
14	Alverson, Blanche*	3-8	2-6	1-1	0	2	2	1	9	4	0	0	4	23
25	Williams, Jassany*	2-4	0-0	4-6	4	7	11	1	8	2	0	1	24	
23	Hilliard, Chantel*	3-9	0-0	4-6	8	7	15	2	10	0	3	2	1	19
00	Muhammad, Hasina*	5-10	0-2	3-5	4	0	4	1	13	1	0	1	2	18
02	Jennings, Morgan*	2-6	0-1	2-2	1	4	5	1	6	2	1	0	21	
03	Ouardad, Najat	0-2	0-1	2-2	1	1	2	3	2	3	2	0	5	18
04	Simmons, Parrisha	1-2	0-0	2-2	2	7	9	1	4	2	0	1	3	17
11	Strain, Courtney	3-7	0-3	0-2	0	1	1	3	6	0	0	0	1	18
20	West, Pascale	1-4	0-0	2-3	0	3	3	0	4	1	1	0	0	13
22	Glymph, Camille	5-14	5-12	0-0	0	1	1	2	15	1	0	0	1	22
32	Tanner, Tyrese	3-4	1-1	1-2	1	0	1	2	8	0	1	1	1	7
TEAM						2		4		6				
Totals.....		28-70	8-26	21-31	23	37	60	17	85	16	8	6	19	200

Officials: Nannette Sisk (R), Denise Brooks (U1), Dawn Marsh (U2)

Technical fouls: GCSU-None. Auburn-None.

Attendance: 731

Score by Periods	1st	2nd	Total
GCSU	6	19	25
Auburn	43	42	85

Exhibition Game

**AUBURN** - The Auburn women's basketball team took a decisive 85-25 win over Georgia College and State University in its exhibition game on Oct. 30 at the Auburn Arena. Sophomore Camille Glymph led the Tigers with 15 points off the bench while senior Chantel Hilliard notched a double-double with 10 points and 15 rebounds.

Senior Blanche Alverson started things off for Auburn, draining a 3-pointer just 18 seconds into the game. The Tigers newly implemented defense held the Bobcats scoreless for the first 12:45 of the game, until Georgia College ended the drought on a free throw from Shanteona Keys with 7:15 remaining in the half.

Holding the Bobcats to just six points off of free throws in the first half, the Tigers went into the locker room at the half with a substantial 43-6 lead. Auburn scored 19 points off of Georgia College's 15 first-half turnovers.

The Tigers came out strong in the second half and once again kept the Bobcats scoreless for the opening three minutes, while adding seven points to their lead. Georgia College hit its first field goal of the game with 13:55 remaining on a layup from Terryuana Godwin.

The Tigers eventually led by as many as 62 points with 5:13 left in the game before holding on for the 85-25 win.

Auburn shot 40.0 percent from the field while holding the Bobcats to 13.7 percent. Auburn also forced 22 turnovers, turning them in to 27 points on the other end.

**Game 1: Nov. 11, 2011**  
**Auburn 77, Mercer 43**  
**University Center**  
**Macon, Ga.**

Official Basketball Box Score -- Game Totals -- Final Statistics  
 Auburn vs Mercer  
 11-11-11 7 p.m. at Macon, Ga. - University Center

VISITORS: Auburn (1-0)

#	Player	fg-fga	3fg-fga	ft-fa	of	de	tot	pf	tp	a	to	blk	s	min
00	Muhammad, Hasina*	6-10	0-1	0-1	0	2	2	3	12	1	4	1	1	23
02	Jennings, Morgan*	2-6	0-1	2-5	2	4	6	1	6	8	3	0	0	24
23	Hilliard, Chantel*	3-5	0-0	0-0	0	5	5	2	6	1	4	0	2	18
25	Williams, Jassany*	4-6	0-0	1-2	1	4	5	3	9	2	1	2	1	29
32	Tanner, Tyrese*	6-8	0-1	2-2	0	0	0	4	14	3	1	0	2	17
03	Ouardad, Najat	2-5	0-2	3-4	1	2	3	1	7	4	4	0	3	16
04	Simmons, Parrisha	1-3	0-0	3-4	5	4	9	2	5	0	2	1	0	18
14	Alverson, Blanche	5-6	0-0	2-4	1	9	10	0	12	1	1	1	0	26
20	West, Pascale	0-0	0-0	2-2	0	1	1	3	2	0	1	0	0	5
22	Glymph, Camille	2-7	0-4	0-0	1	2	3	0	4	3	0	0	2	24
TEAM						2		2		4				
Totals.....		31-56	0-9	15-24	13	35	48	19	77	23	21	5	11	200

HOME: Mercer (0-1)

#	Player	fg-fga	3fg-fga	ft-fa	of	de	tot	pf	tp	a	to	blk	s	min
01	BUCHANAN, Ry'van*	2-6	0-0	0-0	2	1	3	3	4	0	1	0	2	20
02	WILLIAMS, Briana*	2-14	1-9	4-5	1	2	3	2	9	1	3	0	1	33
05	SMITH, Sharmesia*	0-2	0-0	0-2	2	4	6	1	0	0	3	0	1	24
22	BOYKIN, Sharmea*	1-3	0-0	0-0	0	2	2	2	4	3	0	4	34	
33	BRIDGES, Precious*	3-7	0-1	0-0	0	0	0	2	6	2	0	0	1	21
04	WILLIAMS, Alicia	2-5	2-4	3-4	0	0	0	0	9	0	2	0	0	18
11	SMITH, Alesha	0-1	0-0	0-0	0	0	0	0	0	0	0	0	0	2
15	PHILLIPS, Alex	0-3	0-1	0-1	1	0	1	3	0	0	0	0	0	6
23	HAZEL, Brittnee	3-9	0-0	0-0	0	5	5	3	6	0	3	1	1	20
24	BLAKEMORE, Jasmine	1-2	0-0	2-4	0	1	1	3	4	0	2	0	0	10
51	BRADSHAW, Tobitha	1-3	1-3	0-0	1	1	2	1	3	0	1	0	0	12
TEAM						1		3		4				
Totals.....		15-55	4-18	9-16	8	19	27	20	43	7	19	1	10	200

Officials: Nan Sisk, Alan Sheffield, Kevin Self

Technical fouls: Auburn-None. Mercer-None.

Attendance: 2728

Score by Periods	1st	2nd	Total
Auburn	36	41	77
Mercer	19	24	43

Largest women's basketball crowd in University Center history

Season-opening game

**MACON, Ga.** - Auburn scored the first 12 points of the game and never looked back as the Tigers trounced Mercer 77-43 Nov. 11 in Macon, Ga. Sophomore Tyrese Tanner started and led the Tigers with 14 points in the season-opening victory for the women's basketball team.

Tanner was one of three Tigers in double figures in the game, followed by freshman Hasina Muhammad and junior Blanche Alverson with 12 points each. Alverson tallied the first double-double of her career, also pulling down a career-high 10 rebounds.

Auburn held Mercer scoreless for the first four minutes of the game and led by as many as 20 points before taking a 36-19 lead into the locker room at halftime.

The Bears came out and went shot-for-shot with Auburn in the early going of the second half, cutting the lead to 14 with 14:51 to play. The Tigers answered with an 8-0 to get the lead back to 22, fueled by six transition baskets by Tanner.

Mercer would get no closer than 18 points the rest of the way as Auburn gradually pulled away for the eventual 34-point, 77-43, victory.

The game was the Auburn debut for a pair of new Tigers, freshman Muhammad and junior point guard Najat Ouardad. Muhammed started and scored 12 points with two rebounds, a block and a steal. Ouardad came off the bench for seven points, four assists, three rebounds and three steals.

**Game 2: Nov. 15, 2011**  
**Auburn 80, Belmont 53**  
**Auburn Arena**  
**Auburn, Ala.**

Official Basketball Box Score -- Game Totals -- Final Statistics  
 Belmont vs Auburn  
 11-15-11 6 p.m. at Auburn, Ala. -- Auburn Arena

VISITORS: Belmont (0-3)

#	Player	fg-fga	3fg-fga	ft-fa	of	de	tot	pf	tp	a	to	blk	s	min
33	DANIEL, Triston*	1-3	1-3	0-0	0	1	1	1	3	1	2	0	0	15
44	NELSON, Haley*	5-12	0-1	3-6	1	10	11	2	13	1	3	1	3	33
01	TARRENCE, Adrienne*	1-3	0-0	2-3	1	1	2	1	4	8	3	0	0	28
20	ERNST, Molly*	2-8	2-6	0-0	1	2	3	2	6	0	2	0	0	23
22	BURNETT, Cacy*	3-6	3-4	0-0	1	0	1	2	9	0	0	0	0	19
04	DOWNS, Julianne	2-2	1-1	0-0	0	2	2	1	5	0	0	0	0	16
10	CARROLL, Katie	0-1	0-1	0-0	0	0	2	0	0	0	3	0	2	10
11	MAYERS, Amara	2-6	0-1	1-2	0	0	0	2	5	0	1	0	1	20
23	VAUGHT, Torie	0-0	0-0	0-0	0	0	0	0	0	0	2	0	0	4
24	WILKINS, Shai	0-0	0-0	0-0	1	0	1	0	0	0	0	0	0	2
32	BROOKS, Katie	0-0	0-0	0-0	0	1	1	0	0	2	3	0	0	12
50	VISBEEN, Alyssa	3-7	1-2	1-3	0	1	1	1	8	0	5	0	0	18
TEAM						4		5		9				
Totals.....		19-48	8-19	7-14	9	23	32	14	53	12	24	1	6	200

HOME: Auburn (2-0)

#	Player	fg-fga	3fg-fga	ft-fa	of	de	tot	pf	tp	a	to	blk	s	min
14	Alverson, Blanche*	2-9	1-5	3-3	1	2	3	2	8	0	1	0	0	21
25	Williams, Jassany*	5-8	0-0	2-2	1	6	7	3	12	0	1	4	2	29
32	Tanner, Tyrese*	5-11	4-5	2-2	2	2	4	1	16	1	1	1	1	28
00	Muhammad, Hasina*	1-3	0-0	3-5	1	4	5	1	5	1	1	1	2	17
02	Jennings, Morgan*	4-9	0-1	0-0	1	1	2	2	8	9	1	0	3	30
03	Ouardad, Najat	1-4	0-2	0-0	0	0	0	1	2	3	2	0	3	13
04	Simmons, Parrisha	1-1	0-0	1-2	2	0	2	1	3	1	1	0	1	14
20	West, Pascale	0-0	0-0	0-0	0	0	0	2	0	0	1	0	0	6
22	Glymph, Camille	6-11	5-8	1-1	0	1	1	0	18	3	1	0	1	23
23	Hilliard, Chantel	4-5	0-0	0-0	3	6	9	2	8	2	2	1	2	19
TEAM						2		2						
Totals.....		29-61	10-21	12-15	11	24	35	15	80	20	12	7	15	200

**Game 3: Nov. 18, 2011**  
**Auburn 50, #8 Duke 73**  
**Cameron Indoor Stadium**  
**Durham, N.C.**

Official Basketball Box Score -- Game Totals -- Final Statistics  
 Auburn vs #8 Duke  
 11-18-11 12:05 p.m. at Durham, N.C. (Cameron Indoor Stadium)

VISITORS: Auburn (2-1)

#	Player	rebounds										s	min
		fg-fga	3fg-fga	ft-fa	of	de	tot	pf	tp	a	to		
14	Alverson, Blanche*	2-8	1-4	0-0	0	3	3	2	5	1	2	0	22
25	Williams, Jassany*	2-5	0-0	0-0	2	2	4	2	4	1	2	7	23
32	Tanner, Tyrese*	3-11	0-3	3-3	0	4	4	2	9	1	3	2	26
00	Muhammad, Hasina*	4-8	0-0	2-4	1	2	3	2	10	1	4	1	22
02	Jennings, Morgan*	0-4	0-0	2-4	0	6	6	5	2	3	5	0	30
03	Ouardad, Najat	1-2	0-0	0-1	1	1	2	2	2	2	4	0	14
04	Simmons, Parrisha	0-1	0-0	0-0	0	1	1	0	0	0	0	0	12
22	Glymph, Camille	4-12	4-8	0-0	0	3	3	0	12	0	0	0	28
23	Hilliard, Chantel	3-7	0-1	0-0	2	2	4	3	6	0	1	1	23
TEAM		4 1 5										1	
Totals.....		19-58	5-16	7-12	10	25	35	18	50	9	22	11	8 200

HOME: #8 Duke (2-0)

#	Player	rebounds										s	min
		fg-fga	3fg-fga	ft-fa	of	de	tot	pf	tp	a	to		
33	Haley Peters*	5-12	0-1	0-0	2	3	5	3	10	1	2	0	21
01	Elizabeth Williams*	8-12	0-0	2-4	4	9	13	2	18	1	1	4	33
03	Shay Selby*	0-4	0-2	3-4	0	2	2	2	3	4	3	1	24
04	Chloe Wells*	4-9	0-1	6-6	0	1	1	4	14	0	0	0	27
12	Chelsea Gray*	3-11	0-3	1-1	2	5	7	1	7	8	5	0	30
14	Ka'la Johnson	0-0	0-0	0-0	0	0	0	0	0	0	0	0	3
15	Richa Jackson	3-9	0-1	2-2	4	5	9	1	8	1	0	0	26
24	Kathleen Scheer	1-1	0-0	2-2	0	2	2	0	4	0	1	0	4
30	Amber Henson	0-1	0-1	1-2	0	1	1	0	1	0	2	0	7
32	Tricia Liston	0-6	0-3	0-0	1	1	2	1	0	1	0	0	14
43	Allison Vernerey	3-6	0-0	2-2	2	1	3	0	8	0	2	0	11
TEAM		6 1 7											
Totals.....		27-71	0-12	19-23	21	31	52	14	73	16	16	5	11 200

Officials: Dee Kantner, Eric Brewton, Jules Gallien

Technical fouls: Auburn-None. #8/8 Duke-None.

Attendance: 4219

Score by Periods

	1st	2nd	Total
Auburn	31	19	50
#8 Duke	32	41	73

AU: Morgan Jennings fouled out at 00:14.5 of the 2nd half

DURHAM, N.C. - Duke's Elizabeth Williams notched a double-double with 18 points and 13 rebounds, leading the No. 8-ranked Blue Devils to a 73-50 win over Auburn, handing the Tigers their first loss of the season.

Sophomore Camille Glymph came off the bench and led the Tigers in scoring for the second game in a row, shooting 4-of-6 from 3-point range for a team-high 12 points. Freshman Hasina Muhammad also finished in double figures, finishing with 10 points and three rebounds.

It was a tale of two halves for the Tigers as Auburn clawed back from being down double figures to pull within one, 32-31, at halftime. Duke turned the tables on Auburn in the second half, out-scoring the Tigers 41-19 to pull away for the win.

Auburn shot just 32.8 percent from the field while Duke shot 41.7 percent in the second half to finish at 38.0 percent for the game. The Blue Devils won the rebounding battle, 52-35, and dominated inside with 44 points in the paint.

Auburn was 5-of-16 from 3-point range with Glymph accounting for four of Auburn's treys. The Tigers held Duke to 0-for-12 from beyond the arc.

Williams was one of three Blue Devils in double figures, ahead of Chloe Wells and Haley Peters with 14 and 10 points each, respectively. Senior Morgan Jennings led Auburn with six rebounds and three assists.

**Game 4: Nov. 23, 2011**  
**Auburn 55, George Washington 47**  
**Auburn Arena**  
**Auburn, Ala.**

Official Basketball Box Score -- Game Totals -- Final Statistics  
 George Washington vs Auburn  
 11-23-11 6 p.m. at Auburn, Ala. -- Auburn Arena

VISITORS: George Washington (1-3)

#	Player	rebounds										s	min
		fg-fga	3fg-fga	ft-fa	of	de	tot	pf	tp	a	to		
11	WILSON, Brooke*	1-3	1-1	0-0	0	8	8	1	3	3	0	1	27
12	JACKSON, Danni*	4-10	1-1	3-3	1	2	3	3	12	0	2	0	21
31	BOOKER, Tara*	3-9	1-4	0-0	2	5	7	2	7	0	4	0	37
44	MOSTAFA, Sara*	4-6	0-0	5-6	1	2	3	3	13	0	2	0	22
03	ALDRIDGE, Kristin*	0-5	0-0	1-2	0	5	5	1	1	1	5	0	29
01	MILLER, Chakacia	1-4	0-1	3-4	1	2	3	4	5	2	0	0	19
05	MYERS, Tiana	0-2	0-1	0-0	0	2	2	0	0	0	1	0	5
10	SHIPP, Shi-Heria	0-1	0-0	0-0	0	0	0	0	0	0	1	0	4
14	PAINTER, Chelsea	1-3	0-0	1-2	1	1	2	0	3	0	1	0	12
21	BOURGEOIS, Bria	0-0	0-0	0-0	0	0	0	0	0	0	0	0	2
22	NIPE, Megan	1-3	0-1	1-2	1	3	4	0	3	1	0	0	22
TEAM		1 1											
Totals.....		15-46	3-9	14-19	8	30	38	16	47	7	16	1	7 200

HOME: Auburn (3-1)

#	Player	rebounds										s	min
		fg-fga	3fg-fga	ft-fa	of	de	tot	pf	tp	a	to		
14	Alverson, Blanche*	5-7	2-3	2-2	0	5	5	0	14	0	2	0	26
25	Williams, Jassany*	2-2	0-0	1-4	0	1	1	5	0	0	0	0	7
32	Tanner, Tyrese*	3-14	0-3	5-8	0	3	3	11	2	0	0	0	30
00	Muhammad, Hasina*	3-6	2-2	2-4	1	1	2	0	10	4	2	0	18
02	Jennings, Morgan*	1-7	0-0	2-2	1	1	2	0	4	5	2	0	37
03	Ouardad, Najat	0-3	0-3	0-0	2	1	3	0	0	2	2	0	15
04	Simmons, Parrisha	2-4	0-0	3-5	3	5	8	3	7	0	2	0	20
20	West, Pascale	0-0	0-0	0-0	2	2	4	3	0	0	0	1	12
22	Glymph, Camille	2-9	0-7	0-0	0	3	3	1	4	1	0	2	09
23	Hilliard, Chantel	0-1	0-0	0-0	2	3	5	4	0	0	0	0	16
TEAM		3 3											
Totals.....		18-53	4-18	15-25	12	27	39	15	55	14	10	3	7 200

Officials: Dennis DelMayo (R), Bill Lorange (U1), Amy Bonner (U2)

Technical fouls: George Washington-None. Auburn-None.

Attendance: 1624

Score by Periods

	1st	2nd	Total
George Washington	26	21	47
Auburn	19	36	55

AUBURN - The Auburn women's basketball team overcame a seven-point halftime deficit to rally and defeat George Washington, 55-47, Nov. 23 at the Auburn Arena. The Tigers opened the second half on a 10-2 run, holding the Colonials to two points for the first 9:37 of the half.

Junior Blanche Alverson led the Tigers in scoring with 14 points, followed by Tyrese Tanner with 11 and freshman Hasina Muhammad with 10. Senior Parrisha Simmons provided a spark off the bench, accounting for seven points and a team-high eight rebounds.

Auburn came out of the locker room after halftime eager to turn things around. The Tigers went on a 10-2 run, fueled by four points each from Tanner and Simmons, taking a 33-28 lead. George Washington was never able to regain the lead in the second half as the Tigers would go on to lead by as many as 10 points with 14 seconds left before a Danni Jackson layup on the final possession cut it to eight.

Auburn shot a much-improved 44 percent in the second half and went 11-of-14 from the line. The Tigers forced 16 GW turnovers in the game, turning them into 13 points. Auburn also edged out the rebounding battle, 39-38.

Senior Morgan Jennings led Auburn with five assists while Muhammad added four. Six different Tigers tallied a steal in the game with Alverson leading with two.

**Game 5: Nov. 27, 2011**  
**Auburn 75, USC-Upstate 34**  
**Auburn Arena**  
**Auburn, Ala.**

Official Basketball Box Score -- Game Totals -- Final Statistics  
 South Carolina-Upstate vs Auburn  
 11-27-11 2 p.m. at Auburn, Ala. -- Auburn Arena

VISITORS: South Carolina-Upstate (0-6)

#	Player	rebounds										s	min
		fg-fga	3fg-fga	ft-fa	of	de	tot	pf	tp	a	to		
15	McROBERTS, Lauren*	1-5	0-0	0-0	1	0	1	2	2	0	2	0	3 23
21	WEBB, Modisen*	3-6	1-2	0-0	0	3	3	2	7	1	3	0	1 30
01	SMITH, Tyra*	1-2	0-0	0-0	1	0	1	4	2	3	7	0	1 24
13	OHL, Hannah*	0-6	0-4	0-0	1	3	4	0	0	1	3	0	0 27
23	COPNEY, Tee'Ara*	6-12	4-7	3-4	0	5	5	1	19	1	2	0	1 32
00	ROBINSON, Briana	2-4	0-2	0-0	0	2	2	0	4	0	1	0	2 22
05	CASTLEBURY, Logan	0-7	0-7	0-0	0	1	1	1	0	0	0	0	0 15
10	PINKETT, Erin	0-4	0-3	0-0	1	1	2	0	0	0	0	0	1 7
32	HICKS, Shelby	0-5	0-0	0-0	1	3	4	1	0	2	4	0	1 20
TEAM		4 3 7											
Totals.....		13-51	5-25	3-4	9	21	30	11	34	8	22	0	10 200

HOME: Auburn (4-1)

#	Player	rebounds										s	min
		fg-fga	3fg-fga	ft-fa	of	de	tot	pf	tp	a	to		
32	Tanner, Tyrese*	3-8	0-1	1-2	4	2	6	0	7	1	1	2	1 27
23	Hilliard, Chantel*	6-8	0-0	0-1	2	2	4	0	12	0	1	1	0 18
02	Jennings, Morgan*	5-7	0-0	0-0	0	2	2	0	10	2	3	0	1 25
03	Ouardad, Najat*	2-6	2-4	1-2	1	0	1	3	7	8	6	0	2 23
04	Simmons, Parrisha*	0-4	0-0	4-4	7	3	10	0	4	1	0	0	1 19
00	Muhammad, Hasina	6-11	0-1	0-0	3	4	7	3	12	3	2	1	1 20
14	Alverson, Blanche	5-15	4-9	0-0	1	4	5	0	14	2	0	0	0 25
20	West, Pascale	1-3	0-0	0-0	1	2	3	1	2	1	0	0	0 10
22	Glymph, Camille	2-6	2-4	0-0	0	2	2	0	6	1	0	0	0 12
25	Williams, Jassany	0-2	0-0	1-2	3	1	4	2	1	0	1	3	2 14
34	Davis, Peyton	0-1	0-0	0-0	0	4	4	0	0	0	0	0	0 7
TEAM		1 3 4											
Totals.....		30-71	8-19	7-11	23	29	52	9	75	19	14	7	8 200

Officials: Kelly Johnson (R), Erica Bradley (U1), Kylie Galloway (U2)

Technical fouls: USC-Upstate-None. Auburn-None.

**Game 6: Nov. 30, 2011**  
**Auburn 74, Troy 47**  
**Auburn Arena**  
**Auburn, Ala.**

Official Basketball Box Score -- Game Totals -- Final Statistics

Troy vs Auburn

11-30-11 6 p.m. at Auburn, Ala. -- Auburn Arena

VISITORS: Troy (0-6)

#	Player	rebounds										s	min
		fg-fga	3fg-fga	ft-fa	of	de	tot	pf	tp	a	to	blk	
35	Coleman, Courtney*	3-7	0-0	2-5	1	2	3	2	8	0	0	0	29
44	Manuel, Tenia*	2-6	1-3	1-2	2	3	5	1	6	1	4	0	39
11	Nagy, Ieva*	2-4	0-1	0-0	0	2	2	3	4	0	0	0	20
22	Sword, DeAngela*	4-12	1-3	4-6	1	2	3	0	13	1	3	0	31
32	Hynes, Rosie*	1-5	1-1	0-0	1	3	4	3	3	4	9	0	37
05	McAppion, Sarah	0-2	0-0	2-2	0	0	0	1	2	0	0	0	7
14	Bowie, Brooke	3-6	1-3	0-0	0	4	4	2	7	1	2	0	19
40	Blake, Jamesha	1-3	0-1	0-0	0	1	1	0	2	0	4	0	14
50	Ross, Dominique	0-1	0-0	2-2	0	1	1	0	2	1	0	0	4
TEAM		6 1 7											
Totals.....		16-46	4-12	11-17	11	19	30	12	47	8	22	0	6 200

HOME: Auburn (5-1)

#	Player	rebounds										s	min
		fg-fga	3fg-fga	ft-fa	of	de	tot	pf	tp	a	to	blk	
32	Tanner, Tyrese*	2-8	0-1	4-7	5	1	6	1	8	0	2	0	21
23	Hilliard, Chantel*	2-6	0-0	0-0	1	2	2	4	1	2	1	0	17
02	Jennings, Morgan*	3-8	0-0	0-1	2	5	7	1	6	3	0	1	29
03	Ouadad, Najat*	2-7	1-2	0-0	2	1	3	0	5	5	2	0	51
04	Simmons, Parrisha*	1-4	0-0	1-4	6	1	7	1	3	3	3	2	16
00	Muhammad, Hasina	9-14	1-1	0-1	4	0	4	1	19	0	2	3	20
14	Alverson, Blanche	2-5	1-3	0-0	0	3	3	1	5	1	0	0	19
20	West, Pascale	0-1	0-0	0-0	0	2	2	1	0	0	0	1	7
22	Glymph, Camille	5-10	4-8	0-0	1	1	2	2	14	1	2	0	36
25	Williams, Jassany	5-8	0-0	0-0	3	5	8	0	10	0	0	4	18
34	Davis, Peyton	0-1	0-0	0-0	1	2	3	1	0	0	0	1	0
TEAM		1 1											
Totals.....		31-72	7-15	5-13	25	23	48	11	74	14	13	13	15 200

Officials: Joe Cunningham, Metta Roberts, Kim Thebo

Technical fouls: Troy-None. Auburn-None.

Attendance: 1791

Score by Periods	1st	2nd	Total
Troy	23	24	47
Auburn	38	36	74

AUBURN - The Auburn women's basketball team improved to 5-1 on the season as it rolled past Troy, 74-47, Nov. 30 at the Auburn Arena. The game marked the last of a three-game home stand for the Tigers. The Trojans fell to 0-6 on the season. Freshman Hasina Muhammad came off the bench to lead the Tigers in scoring with 19 points.

Auburn's 48 bench points were the most so far this season and marks the second-consecutive game that the Tigers' bench has outscored the opponent. The Tiger bench scored 35 points to South Carolina-Upstate's 34 on Sunday. Auburn had three players in double-figures on the evening, all of whom came in off the bench.

Muhammad led the Tigers with a career-high 19 points, four rebounds, three blocks and two steals. She finished at 9-of-14 shooting from the floor in just 20 minutes of play. Camille Glymph also came off the bench for 14 points, with 12 of them coming from beyond the arc. Jassany Williams added 10 points, eight rebounds and four blocks, marking the third game this season for her to block at least four shots.

As a team, the Tigers blocked 13 shots against Troy, the most since tying the school record of 17 against Alabama A&M on Nov. 19, 2009.

DeAngela Sword led Troy in scoring with 13 points and picked up three rebounds. Courtney Coleman added eight points while Tenia Manuel scored six with a team-high five boards.

**Game 7: Dec. 3, 2011**  
**Auburn 57, Temple 73**  
**Liaccouras Center**  
**Philadelphia, Pa.**

Official Basketball Box Score -- Game Totals -- Final Statistics

Auburn vs Temple

12-03-11 1 p.m. at Philadelphia, Pa. (Liaccouras Center)

VISITORS: Auburn (5-2)

#	Player	rebounds										s	min
		fg-fga	3fg-fga	ft-fa	of	de	tot	pf	tp	a	to	blk	
23	Hilliard, Chantel*	1-3	0-0	1-1	0	0	0	3	3	0	1	1	19
32	Tanner, Tyrese*	2-14	1-4	4-5	3	3	6	2	9	2	3	0	32
02	Jennings, Morgan*	3-7	0-0	1-1	1	6	7	1	7	2	2	0	19
03	Ouadad, Najat*	1-5	0-2	0-0	2	0	2	4	2	4	3	0	21
04	Simmons, Parrisha*	3-6	0-0	3-4	4	0	4	1	9	1	1	1	24
00	Muhammad, Hasina	3-9	1-2	0-0	2	2	4	3	7	0	4	0	15
14	Alverson, Blanche	2-4	2-3	0-0	0	2	2	1	6	1	0	0	20
20	West, Pascale	0-0	0-0	0-0	0	1	1	1	0	0	0	0	3
22	Glymph, Camille	5-9	2-6	0-0	0	2	2	0	12	2	1	0	26
25	Williams, Jassany	1-3	0-0	0-0	2	0	2	3	2	0	1	0	11
TEAM		2 3 5											
Totals.....		21-60	6-17	9-11	16	19	35	19	57	12	16	2	9 200

HOME: Temple (3-5)

#	Player	rebounds										s	min
		fg-fga	3fg-fga	ft-fa	of	de	tot	pf	tp	a	to	blk	
32	THAMES, Natasha*	1-3	0-0	1-2	2	2	4	0	3	0	1	0	8
14	CONNELLY, Joelle*	1-3	0-0	2-2	1	0	1	1	4	2	3	0	16
03	WILLIAMS, BJ*	1-2	1-1	2-2	0	0	0	4	5	4	1	0	20
05	MCCARTHY, Kristen*	4-8	0-1	0-2	2	7	9	0	8	0	1	0	16
11	PEDDY, Shay*	11-16	3-5	2-2	1	5	6	3	27	2	2	1	34
01	LEWIS, Brittany	3-7	1-2	2-2	1	3	4	3	9	0	2	0	28
04	BROWN, Rateska	0-0	0-0	0-0	0	0	0	0	0	0	1	0	4
21	WORKS, Nikki	2-3	0-0	0-0	0	1	1	1	4	0	0	0	13
23	WILLIAMS, Tyonna	1-7	1-5	0-1	0	1	1	3	2	0	0	0	22
25	MACAULAY, Victoria	3-6	0-0	3-3	1	3	4	0	9	0	1	0	05
30	MERRITT, Monaye	0-0	0-0	1-2	1	1	2	0	1	0	1	0	4
TEAM		3 2 5											
Totals.....		27-55	6-14	13-18	13	24	37	13	73	10	13	1	8 200

Officials: Dee Kantner, Joseph Vaszily, Bonnie Pettus

Technical fouls: Auburn-None. Temple-None.

Attendance: 5,215

Score by Periods	1st	2nd	Total
Auburn	27	30	57
Temple	45	28	73

PHILADELPHIA, Pa. - The Auburn women's basketball team suffered its second loss of the season Dec. 3, falling at Temple, 73-57. Camille Glymph led the Tigers off the bench with 12 points while Parrisha Simmons tied her career high with nine.

Auburn was down 25-31 with 3:27 to go in the first half, but was out-scored 14-2 in the final stretch, thanks partly to two Temple 3-pointers in the final 12 seconds, giving the Owls a 47-25 halftime lead. The Tigers out-scored Temple, 30-28, in the second half, but could not overcome the first-half difference.

Temple was led by Shay Peddy with 27 points and five steals. Nine-teen of Peddy's points came in the second half when the Owls extended their lead to as many as 23 points. Auburn came back, however, and cut the margin to 16 by the final horn.

Auburn struggled from the field, shooting 35.0 percent (21-of-60) from the field, but was 35.3 percent (6-of-17) from beyond the arc. Temple was able to capitalize on Auburn turnovers and score in transition. The Owls forced 16 Auburn turnovers and scored 21 points off them, including 16 fast-break points.

Along with Simmons, sophomore Tyrese Tanner scored nine points with six rebounds and a team-high three steals. Senior Morgan Jennings led the Tigers on the boards with seven rebounds along with her seven points and two assists. Freshman Hasina Muhammad also scored seven points.

**Game 8: Dec. 14, 2011**  
**Auburn 62, South Florida 45**  
**Auburn Arena**  
**Auburn, Ala.**

Official Basketball Box Score -- Game Totals -- Final Statistics

South Florida vs Auburn

12-14-11 6 p.m. at Auburn, Ala. -- Auburn Arena

VISITORS: South Florida (6-5)

#	Player	rebounds										s	min
		fg-fga	3fg-fga	ft-fa	of	de	tot	pf	tp	a	to	blk	
00	JOHNSON, Tahir*	2-6	0-0	0-0	2	0	2	1	4	1	4	0	17
32	MCDONALD, Akila*	1-1	0-0	2-5	0	0	0	5	4	0	0	2	12
01	WYNNIE, Jasmine*	5-12	1-2	6-10	2	3	5	2	17	2	2	0	40
03	SAUNDERS, Kaneisha*	2-8	0-1	0-0	0	1	1	3	4	1	3	0	27
05	BERNARD, Sasha*	0-3	0-0	0-1	2	3	1	0	2	3	0	2	21
04	CONNER, Tiffany	1-4	0-0	0-0	3	1	4	5	2	2	1	0	12
11	ROWE, Caitlin	5-14	0-1	0-0	1	4	5	0	10	0	0	0	26
12	SMITH, Andrell	1-10	0-6	2-4	1	1	2	3	4	0	5	0	27
22	FLOWERS, Aleshia	0-0	0-0	0-0	0	0	0	0	0	0	0	0	3
23	STRINGFIELD, Shaleth	0-0	0-0	0-0	0	0	0	0	0	0	2	0	15
TEAM		5 2 7											
Totals.....		17-58	1-10	10-19	15	14	29	20	45	8	20	2	15 200

HOME: Auburn (6-2)

#	Player	rebounds										s	min
		fg-fga	3fg-fga	ft-fa	of	de	tot	pf	tp	a	to	blk	
04	Simmons, Parrisha*	1-1	0-0	3-4	6	5	11	2	5	1	4	1	4 21
14	Alverson, Blanche*	3-5	1-2	0-0	0	5	5	2	7	1	3	0	1 20
32	Tanner, Tyrese*	4-8	0-0	4-6	3	4	7	2	12	2	3	1	2 30
02	Jennings, Morgan*	1-5	0-0	0-0	1	3	4	0	2	4	6	1	0 23
22	Glymph, Camille*	6-12	4-9	7-8	0	2	2	1	23	1	3	0	1 30
00	Muhammad, Hasina	0-4	0-1	1-2	1	1	2	1	1	0	1	2	1 19
03	Ouadad, Najat	2-5	2-4	0-1	0	2	2	1	6	2	4	0	0 14
11	Strain, Courtney	0-2	0-1	0-0	0	0	0	0	0	0	1	0	0 5
20	West, Pascale	0-0	0-0	0-0	0	0	0	0	1	0	0	0	0 4
23	Hilliard, Chantel	1-3	0-0	2-2	3	3	6	2	4	0	2	1	2 19
25	Williams, Jassany	0-1	0-0	2-2	0	4	4	2	2	0	1	1	0 15
TEAM		2 3 5											
Totals.....		18-46	7-17	19-25	16	32	48	14	62	11	29	7	11 200

Officials: Bryan Enterline (R), Kevin Pethel (U1), Angelica Suffern (U2)





**Game 12: Dec. 29, 2011**  
**Auburn 68, North Carolina-Charlotte 58**  
**U.S. Century Bank Arena**  
**Miami, Fla.**  
**FIU Sun & Fun Classic**

Official Basketball Box Score -- Game Totals -- Final Statistics  
 North Carolina-Charlotte vs Auburn  
 12-29-11 8:25 p.m. at US Century Bank Arena (Miami, Fla.)

VISITORS: UNC-Charlotte (6-6)

#	Player	rebounds										s	min
		fg-fga	3fg-fga	ft-fa	of	de	tot	pf	tp	a	to	blk	
04	DOWE, Amanda*	2-7	0-0	2-3	2	4	6	5	6	0	3	0	2 29
30	HAILEY, Jennifer*	6-9	0-0	4-4	2	10	12	3	16	0	3	0	2 29
03	HOLMES, Ayanne*	0-3	0-1	2-2	2	0	2	2	2	0	2	0	1 19
22	SIGNON, Hillary*	2-4	1-2	0-0	1	0	1	1	5	1	1	0	0 14
23	FORNEY, Jai*	6-12	0-2	1-2	1	1	2	5	13	4	6	0	1 33
10	HAMMONDS, Ny	1-3	0-0	0-0	0	0	0	0	2	5	3	0	2 29
13	TYLER, Gabby	3-8	0-0	5-8	1	0	1	1	11	1	2	0	1 22
32	WOODSON, Epiphany	1-5	0-0	1-3	0	2	2	0	3	1	2	0	0 25
TEAM		4 3 7											
Totals.....		21-51	1-5	15-22	13	20	33	17	58	12	22	0	9 200

HOME: Auburn (8-4)

#	Player	rebounds										s	min
		fg-fga	3fg-fga	ft-fa	of	de	tot	pf	tp	a	to	blk	
14	Alverson, Blanche*	0-3	0-2	0-0	0	2	2	4	0	0	2	0	2 25
23	Hilliard, Chantel*	11-13	0-0	0-3	0	4	4	2	22	2	1	1	1 30
00	Muhammad, Hasina*	6-13	0-1	0-0	2	0	2	1	12	1	1	1	3 19
02	Jennings, Morgan*	1-4	0-0	3-4	1	3	4	2	5	5	3	1	1 31
04	Simmons, Parrisha*	1-2	0-0	1-5	1	4	5	1	3	2	4	0	0 21
03	Ouward, Najat	1-2	0-0	0-0	1	1	1	1	2	2	3	0	2 10
11	Strain, Courtney	3-5	0-0	2-2	2	0	2	1	8	1	2	0	0 18
20	West, Pascale	0-0	0-0	0-0	0	0	0	1	0	0	0	0	0 2
22	Glymph, Camille	1-4	0-1	3-4	0	0	0	1	5	0	3	0	0 22
25	Williams, Jassany	0-0	0-0	0-0	0	1	1	0	0	1	1	0	0 8
32	Tanner, Tyrese	5-6	0-0	1-2	0	2	2	1	11	0	1	1	1 14
TEAM		1 3 4											
Totals.....		29-52	0-4	10-20	7	20	27	16	68	13	21	5	10 200

Officials: Will Schreiber (R), Kylie Galloway, Talisa Green

Technical fouls: Charlotte-None. Auburn-None.

Attendance: 437

Score by Periods	1st	2nd	Total
UNC-Charlotte	31	27	58
Auburn	39	29	68

FIU Sun & Fun Classic First Round Game

MIAMI - Auburn senior Chantel Hilliard erupted for a career-high 22 points, leading the Tigers to a 68-58 win over North Carolina-Charlotte in the first round of the Florida International Sun & Fun Classic.

Auburn shot a blazing 64.3 percent from the field in the first half, finishing the game at 55.8 percent. It was a welcomed shooting night for the Tigers as the team had not shot better than 40 percent in each of the last five games.

The Tigers used their hot hand in the first half to take a big lead, going up by 19 points, 36-17, with 4:47 to go in the first half. Charlotte did not back down, though, finishing the opening period on a 14-3 run to cut the lead to 39-31 at halftime.

Auburn was never really able to pull away from the 49ers, holding a single-digit lead for most of the second half. The Tigers never trailed until Charlotte's Gabby Tyler hit a jumper with 4:00 left in the game to give the 49ers their first lead of the game, 58-57.

It proved to be their only lead of the game as Auburn held Charlotte scoreless for the rest of the game, scoring 11 points in the final minutes, including five from the free throw line, to pull away for the 68-58 win.

Freshman Hasina Muhammad and sophomore Tyrese Tanner joined Hilliard in double figures with 12 and 11 points, respectively. Parrisha Simmons pulled down a team-high five rebounds while Morgan Jennings scored five points with her five assists.

**Game 13: Dec. 30, 2011**  
**Auburn 55, Florida International 64**  
**U.S. Century Bank Arena**  
**Miami, Fla.**  
**FIU Sun & Fun Classic**

Official Basketball Box Score -- Game Totals -- Final Statistics  
 Auburn vs FIU  
 12-30-11 6:15 PM at US Century Bank Arena (Miami, Fla.)

VISITORS: Auburn (8-5)

#	Player	rebounds										s	min
		fg-fga	3fg-fga	ft-fa	of	de	tot	pf	tp	a	to	blk	
23	Hilliard, Chantel*	3-7	0-0	1-2	1	3	4	3	7	0	1	0	0 28
00	Muhammad, Hasina*	4-9	0-0	0-0	0	1	1	2	8	1	1	0	3 24
02	Jennings, Morgan*	2-4	0-0	0-0	1	2	3	2	4	0	3	0	1 29
04	Simmons, Parrisha*	0-2	0-0	2-2	5	4	9	1	2	2	1	0	0 17
14	Alverson, Blanche*	2-9	1-5	0-0	4	2	6	0	5	1	5	0	1 18
03	Ouward, Najat	1-5	0-3	0-0	0	2	2	4	2	2	0	0	0 11
11	Strain, Courtney	0-9	0-1	2-2	0	0	0	0	2	0	0	0	0 18
22	Glymph, Camille	1-9	0-4	0-0	0	0	0	1	2	0	1	0	0 15
25	Williams, Jassany	2-4	0-0	2-4	6	2	8	1	6	0	1	2	1 18
32	Tanner, Tyrese	5-5	0-0	7-7	2	0	2	2	17	0	1	1	2 10
34	Davis, Peyton	0-2	0-0	0-0	2	1	3	1	0	0	0	0	0 12
TEAM		3 1 4											
Totals.....		20-65	1-13	14-17	24	18	42	17	55	6	14	3	8 200

HOME: Florida International (9-5)

#	Player	rebounds										s	min
		fg-fga	3fg-fga	ft-fa	of	de	tot	pf	tp	a	to	blk	
23	Mansore, Finda*	3-5	0-0	2-2	0	3	3	4	8	5	1	3	1 29
03	Labady, Zsofia*	3-5	2-4	0-0	0	4	4	4	8	0	0	1	0 31
10	Hutlasso, Fanni*	4-9	0-1	0-0	0	1	1	4	8	4	1	0	1 36
22	Coley, Jerica*	8-15	2-4	10-12	0	1	1	0	28	3	6	1	2 40
24	Milaglov, Carmen*	1-3	0-0	0-1	0	6	6	1	2	3	1	0	0 37
13	Ashmore, Diamond	1-3	0-0	0-0	2	0	2	2	2	0	1	0	0 8
14	Idon, Kamika	2-3	0-0	0-0	0	2	2	0	4	0	2	0	0 12
32	McKinzie, Tynia	1-1	0-0	2-2	0	0	0	0	4	0	0	0	0 7
TEAM		2 5 7											
Totals.....		23-44	4-9	14-17	4	22	26	15	64	15	13	5	4 200

Officials: Darci Dall (R), Brian Garland, Talisa Green

Technical fouls: Auburn-None. FIU-None.

Attendance: 342

Score by Periods	1st	2nd	Total
Auburn	22	33	55
FIU 31	33	64	

FIU Sun & Fun Classic Championship Game

MIAMI - The Auburn women's basketball team took runner-up honors Dec. 30 at the Florida International Sun & Fun Classic, falling to host FIU, 64-55. Sophomore Tyrese Tanner and freshman Hasina Muhammad were named to the All-Tournament Team.

Auburn trailed by 17 midway through the second half, but cut the lead down to six with 2:49 left in the game. FIU's Jerica Coley, who scored a game-high 28 points, nailed a 3-pointer to push the lead back to nine, all but sealing the game for the Panthers.

Auburn out-rebounded FIU 42-26 and committed only 14 turnovers. But, the Tigers again struggled from the field, shooting just 30.8 percent for the game.

Leading the Auburn rebounding effort was senior Parrisha Simmons with nine and sophomore Jassany Williams with eight. Williams, a Miami native, also scored six points with two blocked shots.

Zsofia Labady hit a 3-pointer on the Panthers' first possession, giving FIU a lead it would never surrender. The Panthers led by 10 midway through the half, but Auburn was able to cut it back to four. FIU out-scored Auburn 10-5 to close out the period, taking a 31-22 halftime lead. The Panthers picked up right where they left off in the second half, quickly extending the lead back to double digits. FIU took its largest lead, 46-29, after a Coley 3-pointer with 11:37 left to play. AU then went on a 19-8 run, fueled by 11 points from Tanner, to cut the lead to six, but would come no closer.

**Game 14: Jan. 1, 2012**  
**Auburn 52, #7/8 Tennessee 73**  
**Auburn Arena**  
**Auburn, Ala.**  
**Southeastern Conference Opener**

Official Basketball Box Score -- Game Totals -- Final Statistics  
 #7/8 Tennessee vs Auburn  
 01-01-12 2:05 p.m. at Auburn, Ala. -- Auburn Arena

VISITORS: #7/8 Tennessee (9-3, 1-0 SEC)

#	Player	rebounds										s	min
		fg-fga	3fg-fga	ft-fa	of	de	tot	pf	tp	a	to	blk	
15	MANNING, Alicia*	3-6	0-0	4-4	3	2	5	2	10	3	1	0	2 25
25	JOHNSON, Glory*	5-9	0-0	4-5	6	7	13	3	14	2	4	0	3 32
05	MASSENGALE, Ariel*	1-5	0-1	2-3	1	3	4	3	4	2	2	0	1 36
10	SIMMONS, Meighan*	6-15	1-5	7-8	1	3	4	0	20	2	5	0	1 37
40	STRICKLEN, Shekinna*	5-18	2-9	5-5	1	0	1	1	17	3	0	0	3 36
11	BURDICK, Clara	0-3	0-1	2-2	1	1	2	2	2	0	0	0	1 13
20	HARRISON, Isabelle	1-4	0-0	0-0	1	1	2	1	2	0	2	0	0 5
21	BAUGH, Vicki	0-5	0-0	4-4	3	6	9	2	4	0	4	1	1 16
TEAM		6 3 9											
Totals.....		21-65	3-16	28-31	23	26	49	14	73	12	18	1	12 200

HOME: Auburn (8-6, 0-1 SEC)

#	Player	rebounds										s	min
		fg-fga	3fg-fga	ft-fa	of	de	tot	pf	tp	a	to	blk	
14	Alverson, Blanche*	2-7	1-2	1-1	1	5	6	3	6	2	2	0	0 26
23	Hilliard, Chantel*	2-2	0-0	1-2	1	1	2	5	5	0	3	2	0 14
00	Muhammad, Hasina*	3-11	1-4	0-0	1	2	3	3	7	2	6	1	0 29
02	Jennings, Morgan*	0-5	0-0	1-2	1	2	3	4	1	7	5	0	2 33
04	Simmons, Parrisha*	0-0	0-0	0-0	1	1	2	2	0	0	1	0	0 12
03	Ouward, Najat	0-0	0-0	0-0	0	3	3	2	0	1	2	0	0 8
11	Strain, Courtney	0-1	0-0	0-0	0	0	0	0	0	0	1	0	0 2
22	Glymph, Camille	7-14	5-10	2-2	0	3	3	0	21	0	1	0	1 29
25	Williams, Jassany	2-5	0-0	0-0	3	2	5	4	0	1	5	0	0 17
32	Tanner, Tyrese	3-6	0-0	2-5	0	2	2	1	8	1	2	0	3 26
34	Davis, Peyton	0-0	0-0	0-0	1	0	1	1	0	0	1	1	1 4
TEAM		1 1											
Totals.....		19-51	7-16	7-12	9	22	31	26	52	13	25	9	7 200

Officials: Bryan Enterline (R), Gina Cross, Michael McConnell

Technical fouls: #7/8 Tennessee-None. Auburn-None.

Attendance: 4269

Score by Periods	1st	2nd	Total
#7/8 Tennessee	31	42	73
Auburn	29	23	



**Game 15: Jan. 5, 2012**  
**Auburn 65, Alabama 55**

**Foster Auditorium**  
**Tuscaloosa, Ala.**

**Southeastern Conference Road Opener**

Official Basketball Box Score -- Game Totals -- Final Statistics  
Auburn vs Alabama  
01-05-11 6:30 p.m.CT at Tuscaloosa, Ala. (Foster Auditorium)

VISITORS: Auburn (9-6, 1-1 SEC)

		rebounds											
#	Player	fg-fga	3fg-fga	ft-fa	of	de	tot	pf	tp	a	to	blk	s min
00	Muhammad, Hasina*	4-15	0-3	4-6	3	2	5	1	12	1	3	1	0 28
02	Jennings, Morgan*	0-3	0-0	1-2	2	1	3	1	1	2	3	2	0 17
04	Simmons, Parrisha*	0-1	0-0	0-0	0	0	0	1	0	2	0	0	0 9
14	Alverson, Blanche*	5-8	1-4	0-0	1	6	7	2	11	0	2	0	0 31
23	Hilliard, Chantel*	3-7	0-0	0-0	2	5	7	2	6	0	2	1	1 28
03	Ouardad, Najat	3-6	0-1	2-3	0	6	6	0	8	2	3	0	4 26
22	Glymph, Camille	2-6	1-4	0-1	1	2	0	5	0	1	0	0	0 21
25	Williams, Jassany	1-2	0-0	0-0	2	3	5	3	2	0	2	0	2 10
32	Tanner, Tyrese	6-9	0-0	8-12	2	2	4	3	20	2	2	2	1 30
TEAM		2 3 5											
Totals.....		24-57	2-12	15-24	15	29	44	13	65	9	18	8	6 200

HOME: Alabama (10-6, 0-2 SEC)

		rebounds											
#	Player	fg-fga	3fg-fga	ft-fa	of	de	tot	pf	tp	a	to	blk	s min
03	Robinson, Jasmine*	3-10	0-3	0-1	0	3	3	4	6	1	2	0	1 24
10	Perkins, Meghan*	1-8	0-1	5-7	2	5	7	1	7	2	3	1	1 35
12	Myers, Shafontaye*	6-15	1-5	0-0	0	2	2	2	13	4	0	0	4 32
21	Crosby, Kyra*	3-12	0-0	1-2	5	2	7	2	7	0	6	0	0 26
23	Russell, Erika*	4-9	4-6	0-0	0	3	3	2	12	1	4	0	1 36
05	Farmer, Calisia	0-0	0-0	0-0	0	0	0	2	0	0	0	0	0 3
14	Hogue, Erin	1-2	0-0	2-4	6	3	9	0	4	0	0	1	0 17
22	Lee, Khristin	1-4	0-0	0-2	0	0	0	4	2	1	2	0	3 13
33	Merritt, Jessica	2-6	0-0	0-0	1	2	3	1	4	0	1	0	0 14
TEAM		6 4 10											
Totals.....		21-66	5-15	8-16	20	24	44	18	55	9	18	2	10 200

Officials: Lawson Newton, Bonita Spence, Amy Bonner  
Technical fouls: Auburn-Muhammad, Hasina. Alabama-None.  
Attendance: 1545  
Score by Periods

	1st	2nd	Total
Auburn	24	41	65
Alabama	26	29	55

Auburn SEC Road Opener

TUSCALOOSA, Ala. - Auburn sophomore Tyrese Tanner scored a career-high 20 points, leading the Tigers to a 65-55 win over in-state rival Alabama in Tuscaloosa, Ala. The win was the first league victory for the Tigers this season.

Alabama took off out of the gate in the first half, taking a quick 11-3 lead with seven points from Shafontaye Myers. The Crimson Tide would lead by as many as nine, 20-11, with 7:49 left in the half, but Auburn went on an 11-3 run, thanks to five points from Tanner, to cut it to one, 23-22, with 2:28 to go.

Tanner scored another bucket to tie the game at 24-24, but Alabama's Erin Hogue got a rebound and put-back on the Tide's last possession to give them a 26-24 halftime lead.

Blanche Alverson scored five of the first seven points to open the second half, giving the Tigers their first lead of the game. Alabama did not back down, re-taking the lead and going up by three with 16:51 left in the game. The game would be tied two more times before Auburn went on a 9-2 lead to take a 46-39 lead with 9:53 left.

The Tigers never trailed from that point on, building their lead to as many as 12 points with 4:23 left to play. Auburn kept it in double digits the rest of the way for the 65-55 win.

Hasina Muhammad scored 12 points for Auburn while Alverson scored 11. Najat Ouardad came off the bench for eight points, two assists and four steals, leading Auburn defensively.

**Game 16: Jan. 8, 2012**  
**Auburn 45, #16/15 Georgia 70**  
**Auburn Arena**  
**Auburn, Ala.**

Official Basketball Box Score -- Game Totals -- Final Statistics  
Georgia vs Auburn  
01-08-12 1 p.m. CT at Auburn, Ala. -- Auburn Arena

VISITORS: #16/15 Georgia (13-3, 2-1 SEC)

		rebounds											
#	Player	fg-fga	3fg-fga	ft-fa	of	de	tot	pf	tp	a	to	blk	s min
03	Armstrong, Anne Marie*	3-7	0-1	0-0	2	3	5	2	6	5	3	4	2 27
12	Hassell, Jasmine*	5-15	0-0	4-4	4	2	6	4	14	0	1	0	2 23
01	Miller, Khaalidah*	5-12	1-6	1-1	2	5	7	1	12	2	2	0	3 32
10	James, Jasmine*	6-14	1-4	1-3	0	3	3	5	14	3	3	0	5 32
11	Mitchell, Meredith*	4-15	0-4	2-2	6	2	8	2	10	1	3	0	0 34
04	Bennett, Danielle	1-1	1-1	0-0	0	1	1	0	3	0	1	0	0 2
15	Donald, Krista	1-2	0-0	0-0	0	2	2	2	2	1	3	0	0 13
23	Willis, Tamika	1-3	0-0	3-4	1	2	3	1	5	0	3	0	2 17
31	Ford, Erika	2-6	0-1	0-0	5	2	7	3	4	2	0	0	1 18
33	Crews, Britney	0-0	0-0	0-0	0	0	0	0	0	0	0	0	0 2
TEAM		3 2 5											
Totals.....		28-75	3-17	11-14	23	24	47	20	70	14	19	4	15 200

HOME: Auburn (9-7, 1-2 SEC)

		rebounds											
#	Player	fg-fga	3fg-fga	ft-fa	of	de	tot	pf	tp	a	to	blk	s min
00	Muhammad, Hasina*	3-13	0-2	9-11	1	1	2	1	15	1	4	0	1 30
14	Alverson, Blanche*	5-9	3-6	0-0	0	3	3	0	13	0	0	1	0 29
23	Hilliard, Chantel*	1-4	0-0	0-0	0	1	1	3	2	0	2	1	1 17
02	Jennings, Morgan*	0-2	0-0	5-8	0	3	0	5	2	4	0	3	2 22
04	Simmons, Parrisha*	0-2	0-0	0-0	1	3	4	2	0	0	1	1	1 13
03	Ouardad, Najat	0-1	0-1	0-0	0	0	0	1	0	1	4	0	2 8
20	West, Pascale	0-1	0-0	0-0	1	0	1	0	0	0	0	0	0 3
22	Glymph, Camille	2-6	0-3	0-0	2	2	4	0	4	3	7	0	2 23
25	Williams, Jassany	0-1	0-0	2-2	1	2	3	2	1	0	3	1	0 16
32	Tanner, Tyrese	2-8	0-1	0-0	1	5	6	4	0	5	4	0	0 27
34	Davis, Peyton	0-1	0-0	0-0	0	1	1	1	0	0	3	0	0 12
TEAM		3 4 7											
Totals.....		13-48	3-13	16-21	11	24	35	15	45	8	30	10	11 200

Officials: Lisa Mattingly (R), Cameron Inouye, Angelica Suffern  
Technical fouls: Georgia-None. Auburn-None.  
Attendance: 2855  
Score by Periods

	1st	2nd	Total
#16/15 Georgia	30	40	70
Auburn	17	28	45

AUBURN - Auburn committed a season-high 30 turnovers, leading to 25 Georgia points, as the Tigers dropped a 70-45 decision to No. 16/15 Georgia Jan. 8 at Auburn Arena. Freshman Hasina Muhammad led all scorers with 15 points in the loss.

Auburn struggled from the field, shooting just 27.1 percent. Sixteen of Auburn's points came at the free throw line as the Tigers took advantage of the Bulldogs' pressure defense to draw fouls.

Georgia pounced on the Tigers early, taking a 17-point, 21-4 lead midway through the first half. Jasmine James scored nine of her 14 points in that stretch to give her team the early lead.

Auburn battled back and cut the lead to single digits after a pair of Jassany Williams free throws with 3:15 left cut it to 25-16. Muhammad and Camille Glymph scored four points each during the 12-4 run for Auburn. The Tigers scored just one more point in the half, on a Morgan Jennings free throw, taking a 30-17 deficit into the locker room.

Auburn kept pace with Georgia for the first six minutes of the second half, cutting the lead to 12 after a three-point play by Muhammad, but that would be as close as the Tigers would come. Georgia responded with a 19-2 run that put the game away, leading by as many as 30 points with 3:52 left in the game.

Muhammad and Blanche Alverson, who finished with 13 points, traded buckets for the Tigers in the final minutes, cutting the lead back down to 20 at one point, but the Bulldogs held on for the 70-45 win.

**Game 17: Jan. 12, 2012**  
**Auburn 58, #25/24 Vanderbilt 66**  
**Memorial Gymnasium**  
**Nashville, Tenn.**

Official Basketball Box Score -- Game Totals -- Final Statistics  
Auburn vs Vanderbilt  
01-12-12 8:05 p.m. at Nashville, Tenn. (Memorial Gymnasium)

VISITORS: Auburn (9-8, 1-3 SEC)

		rebounds											
#	Player	fg-fga	3fg-fga	ft-fa	of	de	tot	pf	tp	a	to	blk	s min
14	Alverson, Blanche*	3-9	2-5	1-2	1	2	3	9	0	1	0	1	1 28
23	Hilliard, Chantel*	3-6	0-0	5-6	0	2	2	3	11	0	0	1	1 25
00	Muhammad, Hasina*	1-8	0-1	1-2	1	2	3	5	3	1	3	2	0 22
03	Ouardad, Najat*	2-5	0-3	0-0	3	0	3	3	4	6	5	0	7 38
22	Glymph, Camille*	3-7	3-6	0-0	0	2	2	1	9	1	1	0	2 22
02	Jennings, Morgan	1-6	0-0	2-2	3	3	6	1	4	2	1	0	2 21
04	Simmons, Parrisha	0-1	0-0	0-0	5	0	5	2	0	0	0	0	0 9
25	Williams, Jassany	2-5	0-0	0-0	0	0	0	0	4	0	1	4	0 9
32	Tanner, Tyrese	7-11	0-2	0-1	2	2	4	4	14	0	3	0	1 22
34	Davis, Peyton	0-0	0-0	0-0	0	0	0	1	0	0	0	0	0 4
TEAM		1 2 3											
Totals.....		22-58	5-17	9-13	16	14	30	23	58	10	17	7	14 200

HOME: #25/24 Vanderbilt (14-2, 2-1 SEC)

		rebounds											
#	Player	fg-fga	3fg-fga	ft-fa	of	de	tot	pf	tp	a	to	blk	s min
34	CLARKE, Tiffany*	3-7	0-0	6-9	4	4	8	4	12	0	3	0	1 24
21	HOLZER, Stephanie*	2-6	0-0	2-3	1	2	3	3	6	1	4	1	0 13
10	FOGIE, Christine*	7-11	6-8	7-7	0	0	1	27	1	5	0	2	3 33
11	USTER, Jasmine*	4-8	1-2	2-2	0	4	4	0	11	5	6	0	3 40
30	BROWN, Elan*	2-4	1-2	1-2	2	4	6	2	6	2	1	0	0 36
05	SCHRANN, Kady	0-1	0-1	2-2	0	1	1	1	2	1	0	0	1 22
12	COLEMAN, Jordan	0-2	0-0	0-2	4	6	1	0	3	0	0	1	16
32	SMITH, Gobby	1-1	0-0	0-0	1	0	1	0	2	0	1	0	0 10
55	WATKINS, Clair	0-3	0-0	0-0	0	0	0	0	0	0	0	0	0 6
TEAM		4 2 6											
Totals.....		19-43	8-13	20-27	14	21	35	12	66	13	21	1	8 200

Officials: Bob Trammell, Kelly Johnson, Carla Fountain  
Technical fouls: Auburn-None. Vanderbilt-None.  
Attendance: 3683  
Score by Periods

	1st	2nd	Total
Auburn	13	45	58
#25/24 Vanderbilt	29	37	66

NASHVILLE, Tenn. - The Auburn women's basketball team went on a 13-1 run with just over three minutes to play to cut Vanderbilt's lead to five, but it would not be enough to hold off the No. 25/24 Commodores as the Tigers suffered their third conference loss, 58-66, on Jan. 12.

Sophomore Tyrese Tanner came off the bench to lead Auburn with 14 points. The Tiger bench out-scored Vanderbilt's 22-4, marking the 11th time this season for the Auburn bench to score 20 or more points. Senior Chantel Hilliard tallied 11 points, while junior Blanche Alverson and sophomore Camille Glymph each added nine.

Junior Najat Ouardad picked up seven steals to tie for sixth all-time on the Auburn list for steals in a single game. She also dished out a game

**Game 18: Jan. 15, 2012**  
**Auburn 39, Arkansas 59**  
**Bud Walton Arena**  
**Fayetteville, Ark.**

Official Basketball Box Score -- Game Totals -- Final Statistics

Auburn vs Arkansas

01-15-12 1:30 p.m. at Fayetteville, Ark. (Bud Walton Arena)

VISITORS: Auburn (9-9, 1-4 SEC)

#	Player	rebounds										s	min
		fg-fga	3fg-fga	ft-fa	of	de	tot	pf	tp	a	to	blk	
14	Alverson, Blanche*	0-3	0-3	0-0	0	3	3	2	0	1	0	0	2 21
23	Hilliard, Chantel*	0-2	0-0	1-2	0	1	1	3	1	0	1	1	0 14
00	Muhammad, Hasina*	2-14	0-1	0-1	2	4	6	1	4	1	4	0	0 30
03	Ouardad, Najat*	0-4	0-2	2-2	1	2	3	2	3	3	0	4	25
22	Glymph, Camille*	2-7	1-3	1-2	1	2	3	1	6	1	0	0	0 25
02	Jennings, Morgan	2-5	0-0	0-0	1	0	1	2	4	1	3	0	0 21
04	Simmons, Parrisha	0-0	0-0	0-0	3	3	6	0	0	0	0	0	1 20
20	West, Pascale	0-0	0-0	0-0	0	0	0	0	0	0	1	0	0 2
25	Williams, Jassany	0-2	0-0	0-0	2	0	2	1	0	0	1	0	0 10
32	Tanner, Tyrese	7-13	0-1	8-14	2	4	6	4	22	0	2	1	2 24
34	Davis, Peyton	0-1	0-0	0-0	1	0	1	4	0	0	2	0	0 8
TEAM		1 2 3											
Totals.....		13-51	1-10	12-21	14	20	34	21	39	7	17	2	9 200

HOME: Arkansas (12-5, 1-4 SEC)

#	Player	rebounds										s	min
		fg-fga	3fg-fga	ft-fa	of	de	tot	pf	tp	a	to	blk	
04	WATKINS, Sarah*	4-11	1-2	3-4	0	4	4	2	12	0	1	2	2 28
12	DANIELS, Ashley*	5-8	0-0	2-2	3	4	7	3	12	2	1	1	2 30
21	ROBINSON, Dominique*	1-3	0-0	0-1	0	2	2	0	2	1	2	0	0 18
22	RICKETTS, C'eira*	3-7	1-2	0-0	1	2	3	2	7	3	5	1	1 26
33	HARRIS, Lyndsay*	4-8	3-7	0-0	0	0	0	2	11	4	2	0	3 23
01	PEAK, Keira	2-2	0-0	2-3	1	6	7	2	6	1	1	0	1 20
02	HATCHER, Kelsey	0-1	0-1	0-0	0	0	0	0	0	0	1	0	0 5
03	TOWNSEND, Jamesha	0-1	0-0	0-0	0	2	2	1	0	0	0	0	0 6
11	BERNA, Calli	1-4	1-3	1-3	0	3	3	2	4	4	0	0	0 24
14	GATLUNG, Erin	0-0	0-0	1-2	0	1	1	0	1	0	1	0	0 4
24	WILLIAMS, Quistelle	1-3	0-1	2-4	4	2	6	1	4	1	0	0	0 13
42	BOWEN, Jhomin	0-1	0-0	0-0	0	0	0	3	0	0	0	0	0 3
TEAM		2 1 3											
Totals.....		21-49	6-16	11-19	11	27	38	18	59	16	16	4	9 200

Officials: Scott Yarbrough, Mark Zentz, Frank Steratore

Technical fouls: AUBURN-Davis, Peyton. ARKANSAS-BOWEN, Jhomin.

Attendance: 3172

Score by Periods

	1st	2nd	Total
Auburn	18	21	39
Arkansas	28	31	59

FAYETTEVILLE, Ark. - Auburn sophomore Tyrese Tanner scored a career-high 22 points Jan. 15, breaking her previous high of 20 set at Alabama earlier this season, but the Tigers dropped the 59-39 decision to Arkansas.

The Tigers never led in the game while three Razorbacks finished in double figures. Sarah Watkins and Ashley Daniels scored 12 points each while C'eira Ricketts added 11.

Arkansas led the entire first half, but Auburn twice cut the Razorback lead to two in the last 8:01. The last time came on a Tanner jumper. Tanner had the chance to tie it up on the next possession, but missed a pair of free throws.

Arkansas closed the half on a 10-2 run after Tanner's basket, taking a 28-18 lead into the locker room, the team's largest lead of the game.

The Tigers were able to keep the Hogs' lead in check for most of the second half, cutting it twice back to 10 after it got as high as 15. A 10-2 run late in the first half, book-ended by a pair of Harris 3-pointers, extended the Arkansas lead to 18. The Razorbacks would lead by as many as 22 before taking the 59-39 win.

Tanner, Hasina Muhammad and Parrisha Simmons pulled down six rebounds each to lead Auburn. Majay Ouardad dished a team-high three assists with a game-high four steals.

**Game 19: Jan. 19, 2012**  
**Auburn 53, South Carolina 49**  
**Auburn Arena**  
**Auburn, Ala.**

Official Basketball Box Score -- Game Totals -- Final Statistics

Georgia vs Auburn

01-08-12 1 p.m. CT at Auburn, Ala. -- Auburn Arena

VISITORS: South Carolina (14-5, 3-3 SEC)

#	Player	rebounds										s	min
		fg-fga	3fg-fga	ft-fa	of	de	tot	pf	tp	a	to	blk	
12	STEPHENS, Charenee*	1-5	0-0	0-1	2	0	2	2	2	1	1	1	0 16
03	WALKER, Ieasia*	3-7	1-1	1-1	2	1	3	1	8	2	1	0	1 26
05	GRANT, Markeshia*	3-14	3-9	0-0	2	1	3	0	9	1	4	1	0 30
11	SUTTON, La'Keisha*	1-7	0-2	2-2	0	1	1	2	4	4	3	0	0 28
22	NEWTON, Courtney*	0-1	0-1	0-0	1	0	1	1	0	0	0	0	1 15
01	WILSON, Ebony	0-1	0-0	0-0	1	2	3	1	0	0	0	0	0 6
20	WHITE, Sancheon	3-9	1-1	0-1	6	7	13	2	7	1	1	0	2 25
21	BRUNER, Ashley	2-7	0-0	4-4	1	5	6	3	8	0	2	0	0 24
23	ROY, Tina	2-5	1-4	0-0	0	0	0	0	5	0	1	0	0 8
24	WELCH, Aleighsa	2-5	0-0	0-0	1	1	2	2	4	0	2	0	0 19
33	BIAM, Elem	1-2	0-0	0-0	1	1	2	0	2	0	0	0	0 3
TEAM		6 6											
Totals.....		18-63	6-18	7-9	23	19	42	14	49	9	15	2	4 200

HOME: Auburn (10-9, 2-4 SEC)

#	Player	rebounds										s	min
		fg-fga	3fg-fga	ft-fa	of	de	tot	pf	tp	a	to	blk	
00	Muhammad, Hasina*	5-10	0-0	1-1	3	2	5	2	11	1	2	2	2 30
14	Alverson, Blanche*	2-4	2-2	0-0	0	4	4	0	6	0	0	2	2 25
23	Hilliard, Chantel*	2-7	0-0	2-2	1	2	3	3	6	1	3	2	0 16
03	Ouardad, Najat*	3-8	1-2	0-0	1	2	3	4	7	6	5	0	3 30
22	Glymph, Camille*	1-5	0-1	0-0	0	2	2	0	2	1	1	1	0 30
02	Jennings, Morgan	1-2	0-0	0-0	0	0	0	0	1	2	0	1	0 14
04	Simmons, Parrisha	2-4	0-0	0-0	3	4	7	1	4	0	1	0	0 16
25	Williams, Jassany	0-0	0-0	0-0	0	1	1	1	0	0	1	1	0 9
32	Tanner, Tyrese	5-10	0-1	5-6	1	3	4	3	15	4	2	2	0 30
TEAM		1 3 4											
Totals.....		21-50	3-6	8-9	10	23	33	15	53	13	16	10	7 200

Officials: Joe Cunningham (R), Roy Gulbeyan (U1), Bruce Morris (U2)

Technical fouls: South Carolina-None. Auburn-None.

Attendance: 2298

Score by Periods

	1st	2nd	Total
South Carolina	19	30	49
Auburn	28	25	53

AUBURN - Auburn's Tyrese Tanner scored four of her game-high 15 points in the final 2:08, leading the Tigers to a 53-49 win over South Carolina Jan. 19 in Auburn Arena. Auburn led by as many as 13 points before South Carolina rallied back to take a one-point lead with 5:31 left in the game.

After leading by as many as 13 points with 10:20 left in the game, Auburn relinquished the lead as South Carolina went on a 14-2 run to go up, 47-46, with just 5:31 remaining. Blanche Alverson ended the Tigers' scoring drought from the floor with a 3-pointer at the 3:19 mark to put her team back in the lead.

South Carolina's Ashley Bruner hit a pair of free throws with 2:19 left to tie the game up at 49 before Tanner took over. Tanner answered on the next possession with a layup to put the Tigers in the lead, but the Gamecocks would have another chance. Ieasia Walker missed a jumper with 10 seconds left in the game and a Hasina Muhammad rebound set Tanner up at the free-throw line for a pair to seal the win.

Muhammad tallied her 11th game to score in double figures with 11 points, as the freshman picked up five rebounds, a pair of blocks and a pair of steals. Junior Najat Ouardad added seven points, six assists and three steals to lead the Tiger defensive effort.

South Carolina was led in scoring by Markeshia Grant with nine points, as Walker and Bruner added eight each. Sancheon White grabbed a game-high 13 boards for the Gamecocks.

## Season Road Statistics

RECORD:	OVERALL	HOME	AWAY	NEUTRAL
ALL GAMES	2-5	0-0	2-5	0-0
CONFERENCE	1-2	0-0	1-2	0-0
NON-CONFERENCE	1-3	0-0	1-3	0-0

#	Player	gp-gs	min	avg	Total		3-Point		F-Throw		Rebounds											
					fg-fga	fg%	3fg-fga	3fg%	ft-fa	ft%	off	def	tot	avg	pf	dq	a	to	blk	stl	pts	avg
32	Tanner, Tyrese	7-3	161	23.0	36-71	.507	1-11	.091	32-44	.727	11	15	26	3.7	21	0	8	15	6	12	105	15.0
00	Muhammad, Hasina	7-6	164	23.4	24-73	.329	1-8	.125	7-14	.500	9	15	24	3.4	17	1	6	23	5	4	56	8.0
22	Glymph, Camille	7-2	161	23.0	19-57	.333	11-35	.314	1-3	.333	3	12	15	2.1	3	0	7	4	0	5	50	7.1
14	Alverson, Blanche	7-5	166	23.7	19-47	.404	7-24	.292	3-6	.500	7	26	33	4.7	10	0	5	11	1	4	48	6.9
23	Hilliard, Chantel	7-6	155	22.1	16-37	.432	0-1	.000	8-11	.727	5	18	23	3.3	19	0	1	10	5	5	40	5.7
02	Jennings, Morgan	7-5	171	24.4	10-35	.286	0-1	.000	8-14	.571	10	22	32	4.6	13	1	18	20	2	6	28	4.0
03	Ouardad, Najat	7-3	151	21.6	10-32	.313	0-13	.000	7-10	.700	8	12	20	2.9	17	0	23	22	0	20	27	3.9
25	Williams, Jassany	7-2	110	15.7	12-27	.444	0-0	.000	3-6	.500	15	11	26	3.7	13	0	3	9	17	5	27	3.9
04	Simmons, Parrisha	7-3	109	15.6	4-14	.286	0-0	.000	8-10	.800	22	12	34	4.9	7	0	5	4	2	4	16	2.3
11	Strain, Courtney	1-0	18	18.0	0-9	.000	0-1	.000	2-2	1.000	0	0	0	0.0	0	0	0	0	0	0	2	2.0
20	West, Pascale	3-0	10	3.3	0-0	.000	0-0	.000	2-2	1.000	0	2	2	0.7	4	0	0	2	0	0	2	0.7
34	Davis, Peyton	3-0	24	8.0	0-3	.000	0-0	.000	0-0	.000	3	1	4	1.3	6	0	0	2	0	0	0	0.0
Team											15	14	29				3					
Total.....		7	1400		150-405	.370	20-94	.213	81-122	.664	108	160	268	38.3	130	2	76	125	38	65	401	57.3
Opponents.....		7	1400		153-383	.399	33-97	.340	94-136	.691	91	168	259	37.0	110	-	86	116	19	60	433	61.9

TEAM STATISTICS	AU	OPP
SCORING	401	433
Points per game	57.3	61.9
Scoring margin	-4.6	-
FIELD GOALS-ATT	150-405	153-383
Field goal pct	.370	.399
3 POINT FG-ATT	20-94	33-97
3-point FG pct	.213	.340
3-pt FG made per game	2.9	4.7
FREE THROWS-ATT	81-122	94-136
Free throw pct	.664	.691
F-Throws made per game	11.6	13.4
REBOUNDS	268	259
Rebounds per game	38.3	37.0
Rebounding margin	+1.3	-
ASSISTS	76	86
Assists per game	10.9	12.3
TURNOVERS	125	116
Turnovers per game	17.9	16.6
Turnover margin	-1.3	-
Assist/turnover ratio	0.6	0.7
STEALS	65	60
Steals per game	9.3	8.6
BLOCKS	38	19
Blocks per game	5.4	2.7
ATTENDANCE	0	20904
Home games-Avg/Game	0-0	7-2986
Neutral site-Avg/Game	-	0-0

Score by Periods	1st	2nd	Totals
Auburn	171	230	401
Opponents	210	223	433

Date	Opponent	Score	Att.
11-11-11	at Mercer	w 77-43	2728
11-18-11	at #8/8 Duke	L 50-73	4219
12-03-11	at Temple	L 57-73	5215
\$ 12-30-11	at FIU	L 55-64	342
* 01-05-12	at Alabama	w 65-55	1545
* 01-12-12	at Vanderbilt	L 58-66	3683
* 01-15-12	at ARKANSAS	L 39-59	3172

# - New York Life Holiday Tournament hosted by Hofstra (Hempstead, N.Y.)

\$ - FIU Sun &amp; Fun Classic (Miami, Fla.)

\* = Southeastern Conference game

## SEC Statistics

RECORD:	OVERALL	HOME	AWAY	NEUTRAL
ALL GAMES	2-4	1-2	1-2	0-0
CONFERENCE	2-4	1-2	1-2	0-0
NON-CONFERENCE	0-0	0-0	0-0	0-0

#	Player	gp-gs	min	avg	Total		3-Point		F-Throw		Rebounds											
					fg-fga	fg%	3fg-fga	3fg%	ft-fa	ft%	off	def	tot	avg	pf	dq	a	to	blk	stl	pts	avg
32	Tanner, Tyrese	6-0	159	26.5	30-57	.526	0-5	.000	23-38	.605	8	18	26	4.3	19	0	7	16	9	7	83	13.8
00	Muhammad, Hasina	6-6	169	28.2	18-71	.254	1-11	.091	15-21	.714	11	13	24	4.0	13	1	7	22	6	3	52	8.7
22	Glymph, Camille	6-3	150	25.0	17-45	.378	10-27	.370	3-5	.600	4	12	16	2.7	2	0	6	11	1	5	47	7.8
14	Alverson, Blanche	6-6	160	26.7	17-40	.425	9-22	.409	2-3	.667	3	22	25	4.2	10	0	3	5	3	5	45	7.5
23	Hilliard, Chantel	6-6	114	19.0	11-28	.393	0-0	.000	9-12	.750	5	11	16	2.7	19	1	1	11	8	3	31	5.2
03	Ouardad, Najat	6-3	135	22.5	8-24	.333	1-9	.111	4-5	.800	5	12	17	2.8	13	0	19	22	0	20	21	3.5
02	Jennings, Morgan	6-3	128	21.3	4-23	.174	0-0	.000	9-14	.643	7	9	16	2.7	9	0	14	17	2	7	17	2.8
25	Williams, Jassany	6-0	71	11.8	5-15	.333	0-0	.000	2-2	1.000	8	8	16	2.7	13	1	1	6	15	1	12	2.0
04	Simmons, Parrisha	6-3	79	13.2	2-8	.250	0-0	.000	0-0	.000	13	11	24	4.0	8	0	2	3	1	2	4	0.7
11	Strain, Courtney	1-0	2	2.0	0-1	.000	0-0	.000	0-0	.000	0	0	0	0.0	0	0	0	1	0	0	0	0.0
34	Davis, Peyton	4-0	28	7.0	0-2	.000	0-0	.000	0-0	.000	2	1	3	0.8	7	0	0	6	1	1	0	0.0
20	West, Pascale	2-0	5	2.5	0-1	.000	0-0	.000	0-0	.000	1	0	1	0.5	0	0	0	1	0	0	0	0.0
Team											8	15	23				2					
Total.....		6	1200		112-315	.356	21-74	.284	67-100	.670	75	132	207	34.5	113	3	60	123	46	54	312	52.0
Opponents.....		6	1200		128-361	.355	31-95	.326	85-116	.733	114	141	255	42.5	96	-	73	107	14	58	372	62.0

TEAM STATISTICS	AU	OPP
SCORING	312	372
Points per game	52.0	62.0
Scoring margin	-10.0	-
FIELD GOALS-ATT	112-315	128-361
Field goal pct	.356	.355
3 POINT FG-ATT	21-74	31-95
3-point FG pct	.284	.326
3-pt FG made per game	3.5	5.2
FREE THROWS-ATT	67-100	85-116
Free throw pct	.670	.733
F-Throws made per game	11.2	14.2
REBOUNDS	207	255
Rebounds per game	34.5	42.5
Rebounding margin	-8.0	-
ASSISTS	60	73
Assists per game	10.0	12.2
TURNOVERS	123	107
Turnovers per game	20.5	17.8
Turnover margin	-2.7	-
Assist/turnover ratio	0.5	0.7
STEALS	54	58
Steals per game	9.0	9.7
BLOCKS	46	14
Blocks per game	7.7	2.3
ATTENDANCE	9422	8400
Home games-Avg/Game	3-3141	3-2800
Neutral site-Avg/Game	-	0-0

Score by Periods	1st	2nd	Totals
Auburn	129	183	312
Opponents	163	209	372

Date	Opponent		Score	Att.
* 01-01-12	#7/8 TENNESSEE	L	52-73	4269
* 01-05-12	at Alabama	W	65-55	1545
* 01-08-12	GEORGIA	L	45-70	2855
* 01-12-12	at Vanderbilt	L	58-66	3683
* 01-15-12	at ARKANSAS	L	39-59	3172
* 01-19-12	SOUTH CAROLINA	W	53-49	2298

# - New York Life Holiday Tournament hosted by Hofstra (Hempstead, N.Y.)

\$ - FIU Sun &amp; Fun Classic (Miami, Fla.)

\* = Southeastern Conference game

## Season Statistics

RECORD:	OVERALL	HOME	AWAY	NEUTRAL
ALL GAMES	10-9	6-3	2-5	2-1
CONFERENCE	2-4	1-2	1-2	0-0
NON-CONFERENCE	8-5	5-1	1-3	2-1

#	Player	gp-gs	min	avg	Total		3-Point		F-Throw		Rebounds											
					fg-fga	fg%	3fg-fga	3fg%	ft-fa	ft%	off	def	tot	avg	pf	dq	a	to	blk	stl	pts	avg
32	Tanner, Tyrese	19-10	460	24.2	75-176	.426	5-24	.208	60-90	.667	36	46	82	4.3	45	0	21	41	17	24	215	11.3
00	Muhammad, Hasina	19-13	438	23.1	78-201	.388	10-28	.357	24-42	.571	38	33	71	3.7	37	1	20	53	21	22	190	10.0
22	Glymph, Camille	19-6	463	24.4	57-165	.345	34-104	.327	16-20	.800	6	33	39	2.1	13	0	24	28	3	15	164	8.6
14	Alverson, Blanche	19-15	468	24.6	59-148	.399	32-82	.390	13-16	.813	13	70	83	4.4	28	0	15	28	8	20	163	8.6
23	Hilliard, Chantel	19-13	373	19.6	52-99	.525	0-1	.000	13-21	.619	26	48	74	3.9	48	1	8	34	17	15	117	6.2
02	Jennings, Morgan	19-15	481	25.3	30-93	.323	0-2	.000	24-43	.558	19	49	68	3.6	29	1	62	53	5	22	84	4.4
25	Williams, Jassany	19-4	262	13.8	26-57	.456	0-0	.000	11-18	.611	28	33	61	3.2	32	1	4	15	42	11	63	3.3
03	Ouardad, Najat	19-7	344	18.1	23-75	.307	7-35	.200	8-13	.615	15	25	40	2.1	35	0	60	58	0	41	61	3.2
04	Simmons, Parrisha	19-12	322	16.9	12-42	.286	0-0	.000	32-50	.640	63	47	110	5.8	25	0	16	24	8	15	56	2.9
11	Strain, Courtney	7-0	64	9.1	4-23	.174	0-2	.000	4-4	1.000	3	0	3	0.4	3	0	2	6	0	0	12	1.7
20	West, Pascale	13-0	59	4.5	1-6	.167	0-0	.000	2-2	1.000	4	8	12	0.9	13	0	1	4	2	1	4	0.3
34	Davis, Peyton	10-0	66	6.6	0-8	.000	0-0	.000	0-0	.000	5	9	14	1.4	9	0	1	7	3	2	0	0.0
Team											30	39	69				4					
Total.....		19	3800		417-1093	.382	88-278	.317	207-319	.649	286	440	726	38.2	317	4	234	355	126	188	1129	59.4
Opponents.....		19	3800		385-1037	.371	74-258	.287	236-332	.711	263	441	704	37.1	292	-	219	365	34	170	1080	56.8

TEAM STATISTICS	AU	OPP
SCORING	1129	1080
Points per game	59.4	56.8
Scoring margin	+2.6	-
FIELD GOALS-ATT	417-1093	385-1037
Field goal pct	.382	.371
3 POINT FG-ATT	88-278	74-258
3-point FG pct	.317	.287
3-pt FG made per game	4.6	3.9
FREE THROWS-ATT	207-319	236-332
Free throw pct	.649	.711
F-Throws made per game	10.9	12.4
REBOUNDS	726	704
Rebounds per game	38.2	37.1
Rebounding margin	+1.2	-
ASSISTS	234	219
Assists per game	12.3	11.5
TURNOVERS	355	365
Turnovers per game	18.7	19.2
Turnover margin	+0.5	-
Assist/turnover ratio	0.7	0.6
STEALS	188	170
Steals per game	9.9	8.9
BLOCKS	126	34
Blocks per game	6.6	1.8
ATTENDANCE	20382	23588
Home games-Avg/Game	9-2265	7-2986
Neutral site-Avg/Game	-	3-895

Date	Opponent	Score	Att.
11-11-11	at Mercer	w 77-43	2728
11-15-11	BELMONT	w 80-53	2249
11-18-11	at #8/8 Duke	L 50-73	4219
11-23-11	GEORGE WASHINGTON	w 55-47	1624
11-27-11	USC-UPSTATE	w 75-34	1630
11-30-11	TROY	w 74-47	1791
12-03-11	at Temple	L 57-73	5215
12-14-11	SOUTH FLORIDA	w 62-45	1632
12-18-11	PURDUE	L 54-62	2034
# 12-21-11	vs Marist	L 61-69	1779
# 12-22-11	vs Central Connecticut	w 49-40	468
\$ 12-29-11	vs Charlotte	w 68-58	437
\$ 12-30-11	at FIU	L 55-64	342
* 01-01-12	#7/8 TENNESSEE	L 52-73	4269
* 01-05-12	at Alabama	w 65-55	1545
* 01-08-12	GEORGIA	L 45-70	2855
* 01-12-12	at Vanderbilt	L 58-66	3683
* 01-15-12	at ARKANSAS	L 39-59	3172
* 01-19-12	SOUTH CAROLINA	w 53-49	2298

# - New York Life Holiday Tournament hosted by Hofstra (Hempstead, N.Y.)

\$ - FIU Sun &amp; Fun Classic (Miami, Fla.)

\* = Southeastern Conference game

Score by Periods	1st	2nd	Totals
Auburn	521	608	1129
Opponents	504	576	1080