



UAB

2012-13 Women's Basketball

UAB Athletics Media Relations • Tray Littlefield (WBB Contact)
(P) 996-2576 • (E) trayl@uab.edu



2012-13 Schedule

Date	Opponent	Time
OCTOBER		
28	BREWTON PARKER (Exh)	W, 75-29

NOVEMBER		
5	UAH (Exh)	W, 74-35
9	AUSTIN PEAY	W, 72-54
12	at Alabama A&M	W, 72-53
15	at Vanderbilt	L, 69-54
17	MISSISSIPPI VALLEY STATE	W, 70-47
19	ARKANSAS PINE BLUFF	W, 71-25

Samford Thanksgiving Classic[^]

23	vs. Tennessee State	W, 68-60
24	vs. Alabama State	W, 74-41
27	at High Point	W, 58-53

DECEMBER		
2	at George Mason	L, 58-55
18	MOREHEAD STATE	L, 57-50
22	UT MARTIN	W, 56-51
30	UNC GREENSBORO	W, 80-62

JANUARY		
2	UT-CHATTANOOGA	L, 66-57
10	at UCF*	W, 64-46
13	HOUSTON*	W, 54-46
20	at UTEP*	W, 61-57
24	MEMPHIS*	L, 63-55
27	at Marshall*	W, 61-45
31	SOUTHERN MISS*	L, 54-51

FEBRUARY		
3	at Rice*	L, 61-53
7	at SMU*	L, 94-92 (3OT)
10	EAST CAROLINA*	W, 62-58
14	at Memphis*	L, 64-57
17	MARSHALL*	W, 61-43
21	TULANE*	L, 57-52
24	at Southern Miss*	W, 55-50
28	at East Carolina*	L, 53-52

MARCH		
3	TULSA*	W, 59-45
7	UCF*	W, 55-54

Conference USA Tournament#		
13-16	vs. UTEP (Quarterfinals)	L, 61-59

WNIT		
14	at Auburn	6 p.m. CT

* denotes Conference USA game

[^] game played at Samford in Birmingham, Ala.

Conference USA Tournament in Tulsa, Okla.

UAB Media Relations

Bartow Arena 105, 1530 3rd Ave. South
Birmingham, Ala. • 205-934-0722
WBB Contact: Tray Littlefield
Office: 205-996-2576
Email: trayl@uab.edu
Web: uabsports.com

2013 WNIT Round One: UAB at Auburn

First Round:

at Auburn (16-14, 5-11 SEC)
Wednesday, March 20, 2013 - 6 p.m. CT
Auburn Arena

Live Audio: UABsports.com

Live Stats: UABsports.com

Twitter: @UAB_WBB



UAB: 18-12, 9-8 C-USA

UAB Probable Starters



#1 Amber Jones
Sr., Guard



#11 Khalilah Watson
Sr., Guard



#24 Karisma Chapman
Jr., Forward



#25 Michaela Kleist
Sr., Forward



#30 Ashley Grimes
Jr., G/Forward

Points	13.0
Rebounds	4.6
Assists	2.7
Steals	2.1

Points	2.2
Rebounds	4.6
Assists	3.5
Steals	2.4

Points	13.6
Rebounds	7.0
Blocks	0.4
Steals	3.3

Points	6.3
Rebounds	4.6
Blocks	1.2
Steals	1.2

Points	12.3
Rebounds	3.2
Blocks	0.6
Steals	1.3

WNIT Headlines

UAB In WNIT For Third Time

>> The Blazers make their third appearance in the WNIT and their first trip to postseason play since 2011. In UAB's last trip to the WNIT in 2007, the Blazers fell at Auburn, 74-60.

Blazers In The Postseason

>> UAB makes its eighth postseason appearance all-time and third under head coach Audra Smith. The Blazers most recently won the 2011 WBI Championship and made it as far as the NCAA Sweet 16 in 2000. UAB is 3-2 all-time in WNIT games, advancing to the Elite 8 in 2001.

Winning With Defense

>> UAB finished the regular season as the top defensive team in Conference USA for the third year in a row. The Blazers have held opponents to 54.7 points per game and are 8-0 when holding opponents to below 50 points this season.

Chapman Has Hot Hand

>> Junior forward Karisma Chapman has been on fire as of late, going over the 20-point total in four-straight games. Chapman scored 20 against UCF in the final game of the regular season to give her 1,008 career points -- one of 26 Blazers all-time to go over 1,000 points in a career.

2012-13 UAB Stats

	Avg.
Points	61.3
Points Allowed	54.9
Rebounds	37.0
Rebound Margin	-2.9
Field Goal Pct.390
Field Goal Pct. Defense357
3-FG Pct.282
3-FG Pct. Defense266
3-FG Made Per Game	4.1
Free-Throw Pct.661
Assists	12.0
Turnovers	15.7
Steals	11.7
Blocks	3.8

Call Us UAB

Please note that there are only two correct versions of our name, the acronym "UAB" or the full "University of Alabama at Birmingham." In fact, the AP Stylebook now uses UAB on first reference, not Alabama-Birmingham.



UAB Roster

2012-13 UAB Numerical Roster

No.	Name	Pos.	Ht.	Yr./Elg.	Hometown/Last School
1	Amber Jones	G	5-7	Sr./3L	Town Creek, Ala./Hazlewood HS
3	Essence Baucom	G	5-5	Fr./HS	Charlotte, N.C./Phillip O'Berry Academy
4	Kelsie Weynand	G	5-8	Sr./1L	Bartonville, Ill./St. Petersburg (Fla.) College
11	Khalilah Watson	G	5-7	Sr./3L	Savannah, Ga./Beach HS
15	Brittany Winborne	F	6-0	Fr./HS	Baltimore, Md./Catholic HS
21	Chelsee Black	G	5-6	Fr./HS	Bessemer, Ala./Bessemer City HS
23	Kayla Anderson	F	6-1	Fr./HS	Hoover, Ala./Hoover HS
24	Karisma Chapman	F	5-11	Jr./2L	Calumet City, Ill./T.F. North HS
25	Michaela Kleist	F	6-0	Sr./1L	Mason, Ohio/Volunteer State (Tenn.) CC
30	Ashley Grimes	G/F	5-9	Jr./JC	Selma, Ala./Wallace CC-Selma (Ala.)
32	Schenia Battle	G	5-8	Fr./HS	Calumet City, Ill./T.F. North HS
34	Khoria Newman	F	5-10	Fr./HS	Irving, Texas/MacArthur HS
41	Dy'man Webb	F	6-1	Fr./HS	Flint, Mich./Flint Hamady HS

2012-13 UAB Alphabetical Roster

No.	Name	Pos.	Ht.	Yr./Elg.	Hometown/Last School
23	Kayla Anderson	F	6-1	Fr./HS	Hoover, Ala./Hoover HS
32	Schenia Battle	G	5-8	Fr./HS	Calumet City, Ill./T.F. North HS
3	Essence Baucom	G	5-5	Fr./HS	Charlotte, N.C./Phillip O'Berry Academy
21	Chelsee Black	G	5-6	Fr./HS	Bessemer, Ala./Bessemer City HS
24	Karisma Chapman	F	5-11	Jr./2L	Calumet City, Ill./T.F. North HS
30	Ashley Grimes	G/F	5-9	Jr./JC	Selma, Ala./Wallace CC-Selma (Ala.)
1	Amber Jones	G	5-7	Sr./3L	Town Creek, Ala./Hazlewood HS
25	Michaela Kleist	F	6-0	Sr./1L	Mason, Ohio/Volunteer State (Tenn.) CC
34	Khoria Newman	F	5-10	Fr./HS	Irving, Texas/MacArthur HS
11	Khalilah Watson	G	5-7	Sr./3L	Savannah, Ga./Beach HS
41	Dy'man Webb	F	6-1	Fr./HS	Flint, Mich./Flint Hamady HS
4	Kelsie Weynand	G	5-8	Sr./1L	Bartonville, Ill./St. Petersburg (Fla.) College
15	Brittany Winborne	F	6-0	Fr./HS	Baltimore, Md./Catholic HS

Head Coach: Audra Smith, ninth season (Virginia, 1992)

Assistant Coach: Kathy Becker, ninth season (Virginia, 2002)

Assistant Coach: Daryl Oliver, ninth season (Richmond, 1998)

Assistant Coach: Marc Wilson, fourth season (Minnesota, 1989)

Director of Basketball Operations: Laura Waldrop, seventh season (UAB, 2006)

Pronunciation Guide

Schenia Battle	Shuh-NEE-uh
Michaelea Kleist	Mih-KAYL-yuh KLYSTE
Nakia McDaniel	Nah-KEE-ah
Khoria Newman	Ko-REE-uh
Khalilah Watson	Kuh-LEE-la
Dy'man Webb	DIE-man
Kelsie Weynand	WAY-nan

UAB Quick Facts

University

Name UAB
Location Birmingham, Ala.
Founded 1969
Enrollment 17,543
Colors Forest Green & Old Gold
Nickname Blazers
Affiliation NCAA Division I
Conference Conference USA
Arena Bartow Arena (8,500)
President Dr. Ray Watts
Athletics Director Brian Mackin
SWA Derita Ratcliffe
Faculty Athletics Rep Dr. Frank Messina

Coaching Staff

Head Coach	Audra Smith
Alma Mater/Year	Virginia/1992
Record at UAB/Years.....	138-136/Nine
Career Record	Same
Assistant Coaches	Daryl Oliver
	Marc Wilson
	Kathy Becker

Director of Operations Laura Waldrop
WBB Office (205) 934-2048
Best Time For Interviews Contact SID

History

First Year of WBB.....1978-79
All-Time Record..... 536-494 (.521)
NCAAs / Last..... 2 / 2000 (Sweet 16)
WNITs / Last..... 4 / 2007 (Second Round)
WBIs / Last.....1 / 2011 (Champion)

Team Information

2011-12 Record	19-11
Conference Record/Finish	9-7/T-3rd
Postseason	None
Letterwinners Returning/Lost.....	6/3
Starters Returning/Lost	3/2
Newcomers	8

Media Relations

Assistant Director..... Tray Littlefield
Office Phone (205) 996-2576
Fax (205) 934-7505
E-mail trayl@uab.edu

Social Media

Facebook.....UAB Blazers
UAB Women's Basketball
Twitter@UABathletics
@UAB_WBB



UAB Postseason Notes/History

UAB, Auburn Meet Again

>> Wednesday's meeting will be the 31st contest all-time between UAB and Auburn. The Tigers own a 26-4 series advantage and have won 15 straight in the series that dates back to 1978. The Tigers took a 74-60 win over the Blazers in UAB's last WNIT run in 2007.

Blazers Stellar Under Smith

>> UAB's only loss in postseason play under head coach Audra Smith came in that 74-60 defeat to Auburn in 2007. The Blazers are 5-1 in postseason play under Smith and claimed the 2011 WBI Championship.

UAB Success In Postseason

>> UAB makes its eighth postseason appearance in 2013. The Blazers are 11-7 all-time in the NCAA Tournament, WNIT or National Women's Invitation Tournament. UAB's strongest run came in 2000, when the squad made it all the way to the NCAA Sweet 16, eventually falling to Rutgers, 60-45, on March 25, 2000.

UAB, Auburn Common Opponents

>> UAB and Auburn have five common opponents this season. Below is each team's score against those opponents.

Team	UAB	Auburn
Alabama State	W, 74-41	W, 80-43
Alabama A&M	W, 72-53	W, 93-44
Vanderbilt	L, 69-54	L, 59-44
Chattanooga	L, 66-57	W, 53-40
Tulane	L, 57-52	W, 70-65

Postseason Awards

>> Senior **Amber Jones**, along with juniors **Ashley Grimes** and **Karisma Chapman** were named **Second-Team All-Conference USA** performers at the conclusion of the regular season. Chapman was also named to the league's **All-Defensive Team**.

Blazers Close Strong

>> UAB won four of its final six regular season games to finish the season as the No. 4 seed in the Conference USA Tournament. After receiving a first-round bye, the Blazers fell in the quarterfinals to No. 5 seeded UTEP, 61-59, after building as much as an eight-point advantage, 46-39, with 6:43 remaining.

Built On Defense

>> UAB, which boasts C-USA's top scoring defense (54.7 ppg), has held its last seven opponents to under 60 points. The Blazers allowed Marshall to score just 43 points on Feb. 17, while Tulsa scored just 45 on March 3.

Chapman Joins Jones

>> Karisma Chapman and Amber Jones are two of just 26 Blazers all-time to score 1,000 points in a career. Jones is 10th all-time in scoring with 1,495 points, while Chapman has scored +20 in four-straight games to end the regular season and C-USA Tourney with 1,031 career points.

Unusual 1,500

>> Not only is Amber Jones one of only 26 Blazers to score 1,000 career points, but she also is in reach of the 1,500 point total. With 1,495 career points, Jones needs just five points to become one of only 10 Blazers to reach the 1,500 point plateau.

Grimes Also A Threat

>> Even though she has missed playing time in the last three games, junior Ashley Grimes has been a solid newcomer this season for the Blazers. The Selma, Ala., native joins Amber Jones and Karisma Chapman as the three Blazers scoring double figures with her 12.3 points per game.

UAB In The WNIT

Overall Record: 3-2

Year	Opponent	Record
2000-01	vs. FIU (3/16)	W, 96-83
	vs. Alabama (3/18)	W, 84-72
	at New Mexico (3/21)	L, 77-55
2006-07	vs. Davidson (3/15)	W, 81-77
	at Auburn (3/18)	L, 74-60

UAB Postseason Under Smith

Overall Record: 5-1

Year	Opponent	Record
2006-07	vs. Davidson (3/15)^	W, 81-77
	at Auburn (3/18)^	L, 74-60
2010-11	at Central Ark. (3/17)*	W, 58-54
	at Elon (3/20)*	W, 59-50
	at Manhattan (3/24)*	W, 62-43
	vs. Cal State Bakersfield (3/27) *W, 68-60	

^WNIT

Jones All-Academic

BIRMINGHAM, Ala. ----- Senior UAB women's basketball player Amber Jones has been named to the Capital One Academic All-District 4 Team as voted on by members of CoSIDA, the governing body of collegiate sports information directors.

Jones was also most recently named to Conference-USA's All-Academic team at the conclusion of the 2013 regular season.

"Since I was a kid, my mentality has been to work as hard as you can at everything you do," Jones said. "I am honored to be given this award and look forward to helping my teammates finish out this season."

The Town Creek, Ala., native leads the team in scoring this year with a 13.3 points per game average. She is one of 25 Blazers to score 1,000 points in her career with 1,488 and was an All-Conference USA performer last season.

"Amber is an exceptional athlete," UAB head coach Audra Smith said. "A lot of people don't know this but she was actually offered an academic scholarship as well as an athletic scholarship to UAB. To be in her field of study, it takes a brilliant young lady to succeed like she has."

Off the court, Jones is involved in several organizations, including the Birmingham YMCA, Ronald McDonald House and Lakeshore Foundation. She has also been heavily active with the McWane Center Mini Camps for Children and the Miracle League of Gardendale, Ala.

The exercise science major is one of five athletes named to the District 4 team and is set to graduate in May. She plans on attending physical therapy school at UAB.



UAB Notes

UAB Close In Losses

>> The Blazers have lost just one game by a double-figure margin this season, a 69-54 defeat to SEC foe Vanderbilt on Nov. 15. In UAB's 12 losses the Blazers have dropped those contests by an average of 6.2 points. Six of the 12 losses have been by five points or less. UAB has played in 11 games decided by five points or less.

UAB Leans On Defense

>> Statistically, UAB is the top defensive team in Conference USA. The Blazers rank first in scoring defense (54.7), second in field-goal percentage defense (.357), and third in steals (11.7 spg)

Category	Avg.	C-USA	NCAA
Scoring def.	54.7	1st	40th
FG % def.	.357	2nd	44th
Steals	11.7	3rd	21st
3-point def.	.266	2nd	30th

Below 50

>> UAB has held eight teams below 50 points this season, claiming an 8-0 record in those contests. The Blazers set a UAB single-game record low by holding Arkansas-Pine Bluff to 25 total points on Nov. 19.

Jones, Chapman and Grimes

>> Amber Jones, Karisma Chapman and Ashley Grimes all average in double figures this season to lead UAB. Chapman now paces all Blazers with 13.6 points per game, while Jones averages 13.3 and Grimes scores 12.3 points per contest.

Blazers Change Starting Five

>> UAB changed its starting five in the last nine games of the regular season. Taking the place of usual starter Khalilah Watson were freshmen Essence Baucom and Chelsea Black. The two combine to average just 14 minutes per contest.

Kleist Starts Every Game

>> One consistency in the UAB starting five this season has been senior Michaela Kleist. The Mason, Ohio native is the only Blazer to start every game (30), averaging 27.8 minutes per contest.

Newcomers Find Playing Time

>> UAB came into the 2012-13 season with eight newcomers -- the third-highest total in Conference USA. Each has received valuable playing time so far this season with Grimes headlining the class with a 12.3 ppg average. Freshmen Kayla Anderson, Khoriah Newman and Essence Baucom have each received time in the starting lineup, while Chelsea Black (27 games) Brittany Winborne (23 games), Dy'Man Webb (19 games) and Schenia Battle (9 games) have each seen playing time this season.

Blazers Steal

>> UAB is ranked 21st in NCAA women's basketball in steals per game (11.7). Leading the Blazers in that category has been Karisma Chapman, who averages 3.3 per game -- the 13th-best total in the NCAA. Recently, Chapman was named to the Conference USA All-Defensive team for her efforts this season.

UAB Forces Turnovers

>> The Blazers are second in the conference in turnover margin this season with a +4.3 edge over opponents. UAB commits 15.7 miscues per game, while forcing opponents into 20 turnovers per contest.

Conference Recognition

>> UAB has had three player of the week honors this season. Below is a list of those who were recognized by the league office:

Player	Date	Award
Kayla Anderson	11/12	C-USA FOW
Karisma Chapman	11/27	C-USA POW
Ashley Grimes	2/11	C-USA POW

UAB Coaching Staff

Smith Approaching 150

>> UAB head coach **Audra Smith** is approaching 150 wins in her career. Smith currently has 138 during her nine seasons with the program. Smith has also compiled 71 Conference USA wins during her coaching career.

UAB Staff Has Pedigree

>> The Blazer coaching staff features a pedigree of success at multiple levels of college basketball. Head coach **Audra Smith** was a standout player at Virginia, where she helped her team to three Final Fours from 1990-92.

Along with her success, assistant coach **Daryl Oliver** played at Richmond, where he was a Defensive Player of the Year in 1996 and '97.

Assistant coach **Marc Wilson** was a Big Ten Honorable Mention performer in 1983 and '86 during his days as a Minnesota Gopher. He is still on the top-10 list in school history in scoring (1,386) and field goals made (540).

Kathy Becker coached as a Graduate Assistant under legendary coach Pat Summit during the 2002-04 seasons. She also played at Virginia from 2001-02.

Nine Years Together

>> Head coach **Audra Smith** and assistants **Kathy Becker** and **Daryl Oliver** have been together all nine seasons at UAB. The three have led the Blazers to 138 wins during that time, including 71 conference victories.

Ops Director Former Blazer

>> Director of Operations **Laura Waldrop**, who is in her sixth season on the UAB staff, was on Audra Smith's team from 2001-05. In her current position, she oversees all travel and Audra Smith's Basketball Camps.

Feld In First Year

>> Strength coach **Aaron Feld** is in his first season with UAB. A local product from Homewood, Ala., Feld played four seasons for coach Sylvester Croom at Mississippi State. He has worked for D1 Sports Training and has trained professional athletes such as the NFL's Demeco Ryans and Walter McFadden.



UAB Notes

Grimes Named C-USA POW

>> Junior Ashley Grimes heated up late in the first half against East Carolina on Feb. 10 and never cooled down on her way to 31 points and a Conference USA Player of the Week honor. The Selma, Ala., native scored half of UAB's points in the win against ECU and is averaging 24 points per game in her last five contests.

Grimes Steps Up

>> Ashley Grimes tallied two-straight career highs with 24 points against SMU on Feb. 7 and 31 against East Carolina on Feb. 10. Grimes has now scored in double figures in 15 of her 19 starts this season.

More On Grimes Against ECU

>> Ashley Grimes (31 points against ECU, Feb. 10) became the first Blazer since Jala Harris to score more than 30 points in a single game. Harris tallied 40 in a double-overtime contest at Marshall on Jan. 30, 2010.

Single-Digit Turnovers

>> With UAB's six turnovers committed against UTEP, the Blazers now account for the top three fewest turnover games in Conference USA history. UAB committed a league record low five against Tulsa on Feb. 12, 2009 before six miscues against Chattanooga on Nov. 11, 2011. The Blazers are currently second in the C-USA in turnover margin with a +5.2 advantage.

Jones, Watson Games Played

>> Amber Jones and Khalilah Watson have moved into the top 10 in UAB history in games played. Both have seen action in 124 games, which is the second-highest all-time total.

Chapman Sets Free-Throw Record

>> Junior Karisma Chapman tied UAB's single-game free-throw percentage record when she knocked in 15-for-15 from the line against Tennessee State on Nov. 23. She is only the third player in Blazer history to hit 100 percent from the line (over 10 attempts).

UAB, SMU Go To Three Overtimes

>>The Blazers went toe-to-toe with league-leader SMU on Feb. 7, battling through a three-overtime thriller. The Mustangs' Keena Mays hit the game-winning shot with just over one second remaining in the third extra period to seal the win for her team. It was the first triple overtime game for UAB since 2006, when the Blazers ousted East Carolina.

UAB's Amber Jones and Ashley Grimes each had career nights in the loss to SMU. Jones scored a career-high 26 points, while Grimes added a then career-best 24.

Under 70 The Norm

>> SMU became first opponent to hit the 70-point mark against the Blazers. Previously, SEC foe Vanderbilt tallied the highest-point total against the Blazers this season with 69 on Nov. 15.

4-0 Against SWAC

>> UAB had four wins against opponents from the Southwestern Athletic Conference this season. The Blazers defeated Alabama A&M (72-53), Miss. Valley State (70-47), Tennessee State (68-60) and Alabama State (74-41) by an average margin of 21 points per game.

Blazers Overcome Poor Shooting

>> UAB had its best offensive game of the season against SMU on Feb. 7. The Blazers scored a season-high 92 points and hit 34-for-71 (47.9 percent) in the loss. UAB's previous high point total was 80 against UNCG on Dec. 30.

Final C-USA Standings

Team	C-USA record	Overall	Pct.
SMU	12-4	21-8	.724
Tulane	11-5	22-7	.759
East Carolina	11-5	21-8	.724
UAB	9-7	18-11	.621
UTEP	8-8	20-9	.690
Memphis	8-8	17-13	.567
Tulsa	8-8	13-16	.448
Houston	7-9	13-16	.448
UCF	7-9	13-17	.433
Southern Miss	6-10	14-15	.483
Rice	6-10	14-15	.483
Marshall	3-13	9-20	.310

C-USA Active 1,000 Point Scorers (As of March 17)

Taleya Mayberry, Tulsa	1,568
Nicole Dickson, Memphis	1,546
Amber Jones, UAB	1,495
Porsche Landry, Houston	1,483
Jessica Kuster, Rice	1,364
Olivia Grayson, Tulane	1,329
Jamierra Faulkner, Southern Miss	1,304
Karisma Chapman, UAB	1,031

2012-13 Preseason C-USA Team

Nicole Dickson, Memphis
 Jessica Kuster, Rice
 Akil Simpson, SMU
 Jamierra Faulkner, Southern Miss
 Olivia Grayson, Tulane
 Taleya Mayberry, Tulsa
Karisma Chapman, UAB
 Kayla Thornton, UTEP

2012-13 Preseason Poll

1. Tulane (5)
2. UTEP (5)
3. **UAB (1)**
4. Rice
5. Memphis (1)
6. Tulsa
7. Southern Miss
8. SMU
9. UCF
10. Houston
11. East Carolina
12. Marshall

(#) denotes first-place votes



UAB Notes

Leading In Losses

>> The Blazers have held sizable leads in seven of their 12 losses this season. UAB had a nine-point advantage at George Mason (Dec. 2) and a 13-point lead against Morehead State (Dec. 18). The Blazers held a seven-point cushion on three different occasions in the loss to Chattanooga (Jan. 2) and were ahead of Memphis at the half, 32-26, on Jan. 24.

The Blazers were ahead by as much as five against SMU on Feb. 7, before eventually falling behind by as many as 11. UAB shot up on ECU by six before going down on Feb. 28 and led UTEP by eight in the C-USA Tourney.

UAB Tops UTEP In Texas

>> UAB stunned defending Conference USA champion UTEP on the road, 61-57, on Jan. 20. The Miners outrebounded UAB, 57-33, but the Blazers went on a 14-3 run in the second half to claim the win.

Chapman Over 1,000

>> Junior Karisma Chapman now has 1,031 points in her UAB career and is one of 26 players in UAB history to top the 1,000 career-point mark.

Anderson Crashes The Boards

>> Freshman Kayla Anderson recorded a game-high 11 rebounds against Southern Miss on Jan. 31 -- a season-high for her and the second most by a Blazer in a single game this season.

Kleist Scores 500

>> Senior Michaela Kleist has eclipsed the 500-point mark in her career. Kleist, who attended Eastern Kentucky from 2009-10, has 534 points during her three-year career.

Newman Picks Up Start

>> Freshman Khoriah Newman picked up just the second start of her career in the squad's first conference test at UCF. Newman provided valuable playing time and tallied 5 points and 3 rebounds in 16 minutes. Newman drew her third start against Memphis on Feb. 14.

Best Start Since The '90's

>> The Blazers jumped out to the program's best start since the 1994-95 season when this year's addition began the campaign at 7-1. The Blazers began 1994-95 at 8-1 and went on to finish 19-9 overall.

UAB Picked Third In C-USA

>> As UAB closes the 2012-13 Conference USA season, head coach Audra Smith's team looks to build on high expectations. The league coaches picked the Blazers to finish third in the conference, while Tulane was picked to win the league ahead of last year's champion UTEP. This is UAB's 18th season of Conference USA basketball.



**Karisma Chapman
Jr. - Forward
UAB's newest 1,000 point
scorer**

Career Record Watch

Current players in bold italics with their career totals ...

Points

1. 2854 Wanda Hightower (1978-82)
2. 2144 Deanna Jackson (1998-2002)
3. 1939 Jacque Nero (1989-92)
4. 1731 Carmen Guzman (2003-07)
5. 1712 Natasha Thomas (2000-04)
6. 1688 Gloria Helton (1978-82)
7. 1672 Shyronda Mifflin (1990-94)
8. 1656 Mary Morning (1993-97)
9. 1601 Britney Jones (2005-09)
10. **1495** **Amber Jones (2009-Present)**

3-Point Field Goals Made

1. 319 Amanda Peterson (2007-11)
2. 245 Gina Sutko (1987-91)
3. 194 Britney Jones (2005-09)
4. 185 Uvette Dabney (1992-96)
5. 184 Holly Holland (1996-2000)
6. 161 Valecia Buckner (1989-92, 93-94)
7. 141 Felicia Jackson (1996-2000)
8. **134** **Amber Jones (2009-Present)**
9. 133 Carmen Guzman (2003-07)
10. 106 Deanna Jackson (1998-2002)

Assists

1. 612 Kitty Price (1981-86)
2. 502 Shyronda Mifflin (1990-94)
3. 451 Beverly Williams (1987-91)
4. 373 GERALINE HANDSOME (1985-89)
5. 372 Uvette Dabney (1994-95)
6. 354 Bubba Bell (1982-86)
7. 334 Britney Jones (2005-09)
8. 334 Valecia Buckner (1989-92, 93-94)
9. 322 Carmen Guzman (2003-07)
10. **312** **Khalilah Watson (2009-Present)**
- **311** **Amber Jones (2009-Present)**

Steals

1. 310 Wanda Hightower (1978-82)
2. 240 Britney Jones (2005-09)
3. 236 Kitty Price (1981-86)
4. 234 Shyronda Mifflin (1990-94)
5. 220 Carmen Guzman (2003-07)
6. **219** **Karisma Chapman (2010-Present)**
7. **216** **Amber Jones (2009-Present)**
8. **190** **Khalilah Watson (2009-Present)**
9. 189 Jacque Nero (1989-92)
10. 177 Erika Cosby (1994-98)

Blocked Shots

1. 125 Deanna Jackson (1998-2002)
2. 113 Meagan Brown (2008-12)
3. 108 Mary Morning (1993-97)
4. 80 Shyronda Mifflin (1990-94)
5. 73 TaRonda Randall (2008-12)
6. 72 Kanekia Curry (1990-94)
7. 68 Michelle Smith (1999-2003)
8. 65 Erika Cosby (1994-98)
9. 63 Diamond Rogers (2004-08)
- 63** **Karisma Chapman (2010-Present)**

Games Played

1. 126 Amanda Peterson (2007-11)
2. **124** **Amber Jones (2009-Present)**
- 124** **Khalilah Watson (2009-Present)**
- 122 Valecia Buckner (1989-92, 93-94)
- 121 Mia Thrash (1996-2001)
- 119 Britney Jones (2005-09)
- 119 Gina Sutko (1987-91)
- 119 Beverly Williams (1987-91)
9. 118 Shyronda Mifflin (1990-94)
10. 117 Sandra King (1984-88)



Inside the Numbers

Fast-Break Points

Game	UAB	Opp.	Margin
vs. APSU	8	4	+4
at Ala. AM	4	0	+4
at Vandy	8	6	+2
vs. MVSU	11	2	+9
vs. Ark.PB	10	0	+10
vs. TSU	0	0	--
vs. ASU	0	0	--
at HPU	16	2	+14
at GMU	12	2	+10
vs. MSU	2	0	+2
vs. UTM	8	0	+8
vs. UNCG	10	2	+8
vs. UTC	10	2	+8
at UCF	12	4	+8
vs. Houston	0	0	--
at UTEP	8	2	+6
vs. Memphis	10	2	+8
at Marshall	10	4	+6
vs. USM	6	8	-2
at Rice	6	0	+6
at SMU	14	6	+8
vs. ECU	2	4	-2
at Memphis	8	14	-6
vs. Marshall	4	0	+4
vs. Tulane	2	6	-4
at USM	0	8	-8
at ECU	6	2	+4
vs. Tulsa	2	2	--
vs. UCF	6	12	-6
UTEP	4	2	+2

Points off Turnovers

Game	UAB	Opp.	Margin
vs. APSU	32	13	+19
at Ala. AM	21	8	+13
at Vandy	22	20	+2
vs. MVSU	33	9	+24
vs. Ark.PB	39	4	+35
vs. TSU	28	17	+11
vs. ASU	35	14	+21
at HPU	22	18	+4
at GMU	22	15	+7
vs. MSU	14	16	-2
vs. UTM	17	9	+8
vs. UNCG	24	16	+8
vs. UTC	18	23	-5
at UCF	24	8	+16
vs. Houston	16	18	-2
at UTEP	13	4	+9
vs. Memphis	12	21	-9
at Marshall	25	8	+17
vs. USM	34	19	+15
at Rice	19	15	+4
at SMU	25	16	+9
at ECU	16	17	-1
at Memphis	15	20	-5
vs. Marshall	18	12	+6
vs. Tulane	15	17	-2
at USM	19	20	-1
at ECU	24	12	+12
vs. Tulsa	13	16	-3
vs. UCF	18	14	+4
UTEP	12	9	+3

Points in the Paint

Game	UAB	Opp.	Margin
vs. APSU	36	28	+8
at Ala. AM	24	10	+14
at Vandy	16	42	-26
vs. MVSU	32	18	+14
vs. Ark.PB	28	10	+18
vs. TSU	22	26	-4
vs. ASU	30	22	+8
at HPU	36	28	+8
at GMU	36	28	+8
vs. MSU	18	18	0
vs. UTM	16	22	-6
vs. UNCG	36	40	-4
vs. UTC	26	26	0
at UCF	28	16	+12
vs. Houston	30	12	+18
at UTEP	20	16	+4
vs. Memphis	26	26	0
at Marshall	30	22	+8
vs. USM	12	28	-16
at Rice	28	22	+6
at SMU	32	30	+2
vs. ECU	30	26	+4
at Memphis	28	36	-8
vs. Marshall	32	18	+14
vs. Tulane	14	32	-18
at USM	28	24	+4
at ECU	26	14	+12
vs. Tulsa	18	22	-4
vs. UCF	28	36	-8
UTEP	20	24	-4

25 - Number of points scored by Arkansas Pine Bluff in a game against the Blazers on Nov. 19. That total represented the lowest mark by an opponent in UAB history. The previous low was 31 from South Alabama in 1996.

3 - UAB was picked to finish third by league coaches in the C-USA pre-season poll. Tulane and UTEP were picked ahead of the Blazers.

1,000 - UAB senior Amber Jones and forward Karisma Chapman are two of 26 Blazers all-time to score 1,000 career points.

4 - Four players on the UAB roster are from the state of Alabama. Representing the Birmingham area are freshmen Kayla Anderson (Hoover) and Chelsea Black (Bessemer).

7 - Number of postseason berths UAB has had in its 34-year history. Most recently, the Blazers claimed the WBI Championship in 2011. In 2000, UAB made it to the NCAA Sweet 16.

46 - Number of points scored by UAB's first two C-USA opponents. The Blazers took down UCF, 64-46, and ousted Houston, 54-46.

8 - Number of newcomers on this year's team. UAB returned six letter-winners from a year ago, including three starters.

Blazers Ink Three In Early Signing Period

BIRMINGHAM, Ala. – The UAB women's basketball team has signed three prospects to National Letters of Intent, as announced by head coach Audra Smith on Thursday.

Abrea Harris (Charlotte, N.C.), Kasey Drayton (St. Petersburg, Fla.) and Sade Chatman (Minneapolis, Minn.) will join the Blazers to begin the 2013-14 season.

"I am very pleased with the signing class we have brought in," Smith said. "All three of these players are champions – they have competed for championships in their careers and know what it takes to win. They are all also very strong academically with high GPAs, so I feel like we are getting the complete package both on and off the court."

Harris is in her senior season at Harding University High School, where she helped her team win the North Carolina 3A State Championship. She earned Most Valuable Player honors in the championship game after guiding the Rams to a 26-3 overall record in the 2011-12 season. The 5-foot-9 guard, who is ranked as the No. 32 guard prospect nationally by ESPN.com, averaged 12.6 points per game and 5.6 assists per contest last season after an 11.7 points per game average during her sophomore campaign.

"We play in a guard dominated conference and that will continue in the future," said Smith. "Abrea is a player who is both a great shooter and exceptional passer. In watching her, what sticks out to me is that she is a very unselfish player who puts her teammates in great position to score."

Chatman is a 6-foot-2 center who prepped at St. Paul Central High School. The diverse Chatman played multiple positions for the Minutemen, while helping her team to a 20-7 record (9-1 league mark) in 2011-12. She was also ranked as the No. 34 overall prospect in the state of Minnesota by Maxpreps.com at the conclusion of her junior season.

"Sade is a great pickup for us" Smith said. "This is the first time in my career here at UAB that I have gotten a player out of Minnesota. She is good at both facing the basket and playing with her back to the goal, and she will fit in right away with our system and what we are trying to do." Drayton comes to UAB by way of St. Petersburg, Fla., where she played at Lakewood High School. The 6-foot-1 forward averaged 15 points per game last season and led her team to the state final four.

"Kasey is a unique player," Smith added. "She is very long and lean with a diverse skill set. Kasey is one of those players that is good in the post, but can also play out on the perimeter with her excellent ball-handling skills."



UAB Notes Coming Into 2012-13

Three-Straight Winning Seasons

>> UAB enters the 2012-13 season looking to build on three-straight winning seasons. Dating back to 2009, the Blazers have compiled 56 wins and claimed a Women's Basketball Invitational Championship during the 2010-11 season.

Last year, the Blazers finished third in the C-USA standings -- the second-best mark in the Coach Audra Smith era. UAB finished second in the standings at the conclusion of the 2006-07 season on its way to a WNIT berth.

Two All-Conference Players Return

>> This season's UAB team features a pair of returning second-team All-Conference USA selections in senior guard Amber Jones and junior forward Karisma Chapman. Chapman, who was a C-USA All-Freshman Team selection a year earlier, also became the first UAB player ever named to the league's all-defensive team last year.

The Blazers are one of only two C-USA teams (Southern Miss is the other) to return two players named first-or second-team all-conference last season. It is the first time a Blazer team has returned multiple all-conference players from the previous year since 1995-96, when the team brought back two All-Great Midwest Conference players (Uvette Dabney and Mary Morning) for its first year of Conference USA play. Both players went on to earn all-conference honors again.

Post Players Part

>> The Blazers lost three players off last year's roster, including post players Meagan Brown and TaRonda Randall. The two seniors accounted for a combined nine rebounds per contest, while Randall finished her career second in school history with 113 blocks. Brown finished with 73 blocks during her time at UAB -- good for fifth most in Blazer history.

Blazers Welcome Newcomers

>> The Blazers, which carried an active roster of just nine healthy players for much of last season, will be a much deeper team in 2012-13. UAB has added eight newcomers -- seven freshmen and one junior college transfer -- to go along with seven returning players.

The incoming group features a pair of Birmingham-area products in Kayla Anderson from Hoover High School and Chelsee Black from Bessemer City High School. The other new fresh-

men are Schenia Battle -- a former high school teammate of Karisma Chapman -- from Calumet City, Ill., Essence Baucom from Charlotte, N.C., Khorla Newman from Irving, Texas, Dy'man Webb from Flint, Mich., and Brittany Winborne from Baltimore, Md. The JUCO addition is Selma, Ala., product Ashley Grimes, who starred at Wallace Community College-Selma.

Watson, Jones Games Played

>> Seniors Khalilah Watson and Amber Jones are on pace to approach, if not surpass, Amanda Peterson's school record for career games played. Peterson (2007-11), a former teammate of both players, saw action in 126 games as a Blazer. Heading into the 2012-13 season, Watson has played in all 97 games in her UAB career, while Jones has played in 96.

Year Two For Kleist, Weynand

>> The only new faces to see meaningful action on last year's team, Michaela Kleist and Kelsie Weynand, are back for another year in 2011-12. Both former junior college transfers will be seniors this year.

Kleist, a forward who started 25 games in her first year with the Blazers, ranked second on the team with 5.2 rebounds per game and added 4.6 points per game. Weynand, a guard, provided UAB with some long-range shooting off the bench, connecting on 31.4 percent of her 3-point attempts (34.9 percent in league play) and contributing 4.1 points per game.



Amber Jones
Sr. - Guard
C-USA All-Academic
Team

2012-13 Record When...

Overall Record	18-12
Home Games	10-5
Road Games	6-6
Neutral-Site Games	2-1
C-USA Games (regular season)	9-7
Home Games	5-3
Road Games	4-4
C-USA Tournament Games (neutral)	0-1
Non-Conference Games	9-4
Home Games	5-2
Road Games	2-2
Neutral-Site Games	2-0

November Games	7-1
December Games	2-2
January Games	4-3
February Games	3-5
March Games	2-1

Monday Games	2-0
Tuesday Games	1-1
Wednesday Games	0-1
Thursday Games	2-8
Friday Games	2-0
Saturday Games	3-0
Sunday Games	8-2

Day Games	12-4
Night Games	6-8
Overtime Games	0-1
Television Games	1-1

Leading at Halftime	15-6
Trailing at Halftime	3-6
Tied at Halftime	0-0
Shot 40% or Better FG	7-4
Shot Less Than 40% FG	11-8
Opp. Shot 40% or Better FG	4-4
Opp. Shot Less Than 40% FG	14-8

Led in Rebounds	8-3
Trailed in Rebounds	8-9
Tied in Rebounds	2-0
Committed Fewer Turnovers	14-8
Committed More Turnovers	4-2
Committed Same Turnovers	0-2

Scored 0-49 Points	0-0
Scored 50-59 Points	6-10
Scored 60-69 Points	5-1
Scored 70-79 Points	6-0
Scored 80-89 Points	1-0
Scored 90+ Points	0-1
Allowed 0-49 Points	8-0
Allowed 50-59 Points	8-6
Allowed 60-69 Points	2-5
Allowed 70-79 Points	0-0
Allowed 80-89 Points	0-0
Allowed 90+ Points	0-1



The Last Time/Game-By-Game Starters

The Last Time

UAB...

Scored 100+ points.....2/2/06 vs. Memphis (UAB 101, Memphis 60)
 Scored 90+ points.....2/7/13 at SMU (SMU 94, UAB 92 (3OT))
 Scored 50 points or less 12/18/12 vs. Morehead State (MSU 57, UAB 50)
 Scored 40 points or less 2/19/12 vs. Marshall (Marshall 40, UAB 37)

Gave up 100+ points 2/9/97 at DePaul (DePaul 100, UAB 60)
 Gave up 90+ points2/7/13 at SMU (SMU 94, UAB 92 (3OT))
 Held opponent to 50 points or less..... 3/3/13 vs. Tulsa (UAB 59, Tulsa 45)
 Held opponent to 40 points or less..... 11/19/12 vs. Arkansas-Pine Bluff (UAB 71, APB 25)

Won by 40+ points..... 11/19/12 vs. Arkansas-Pine Bluff (UAB 71, APB 25)
 Lost by 40+ points..... 1/2/09 at Miss. State (MSU 87, UAB 46)

Won an overtime game..... 2/14/08 at Tulsa (UAB 78, Tulsa 74)
 Lost an overtime game.....2/7/13 at SMU (SMU 94, UAB 92 (3OT))
 Played a double-overtime game 1/30/10 at Marshall (Marshall 85, UAB 84)
 Played a triple-overtime game.....2/7/13 at SMU (SMU 94, UAB 92 (3OT))

Won 5+ consecutive games11/17/12-11/27/12 (5 games)
 Lost 5+ consecutive games..... 1/24/10-2/12/10 (6 game streak)
 Won 10+ consecutive games..... 1/15/94-3/12/94 (14 game streak)
 Lost 10+ consecutive games.....2/19/06-11/30/06 (10 game streak)

Had four players score double figures2/7/13 at SMU (SMU 94, UAB 92 (3OT))
Amber Jones (26), Karisma Chapman (18), Ashley Grimes (24), Kelsie Weynand (12)

Had five players score double figures 1/10/08 vs. East Carolina (UAB 84, ECU 77 OT)
Diamond Rogers (19), Crystal McFadden (16), Amanda Peterson (16), Amanda Scott (12), Britney Jones (12)

Had two players with a double-double2/22/07 at Rice (UAB 77, Rice 66)
Carmen Guzman (26 pts/10 rebs), Diamond Rogers (17 pts/10 rebs)

A UAB PLAYER...

Scored 30+ points.....2/10/13 vs. East Carolina A. Grimes (31) (UAB 62, ECU 58)
 Scored 20+ points.....3/14/13 vs. UTEP, K. Chapman (23) (UTEP 61, UAB 59)
 Had 15+ rebounds11/14/08 vs. Stetson, A. Peterson 15 (UAB 73, STET 58)
 Had 10+ rebounds2/21/13 vs. Tulane, K. Chapman (13) (Tulane 57, UAB 52)
 Had a double-double..... 1/24/13 vs. Memphis, K. Chapman, 19 points/10 rebounds (UM 63, UAB 55)

AN OPPOSING PLAYER...

Scored 30+ points..... 1/30/10, Marshall, K. King 36 (MU 85, UAB 84 2OT)
 Scored 20+ points..... 3/7/13, UCF, G. Carter, 23 (UAB 55, UCF 54)
 Had 15+ rebounds 3/14/13 UTEP, C. Parker, 18 (UTEP 61, UAB 59)
 Had 10+ rebounds2/7/13 at SMU, D. Hives (15), K. Mays (13), A. Simpson (13) (SMU 94, UAB 92)
 Had a double-double..... 3/14/13 UTEP, K. Thornton (15/11) (UTEP 61, UAB 59)



Ashley Grimes Jr. - Forward
Career-high 31 points vs. ECU (2/10)

Game-By-Game Starters

vs. Austin Peay (11/9)	Jones (G)	Watson (G)	Anderson (F)	Chapman (F)	Kleist (F)
at Alabama A&M (11/12)	Jones (G)	Watson (G)	Anderson (F)	Chapman (F)	Kleist (F)
at Vanderbilt (11/15)	Jones (G)	Baucom (G)	Anderson (F)	Chapman (F)	Kleist (F)
vs. MVSU (11/17)	Jones (G)	Baucom (G)	Anderson (F)	Chapman (F)	Kleist (F)
vs. Ark-Pine Bluff (11/19)	Jones (G)	Baucom (G)	Anderson (F)	Chapman (F)	Kleist (F)
vs. Tennessee State (11/23)	Jones (G)	Watson (G)	Grimes (F)	Chapman (F)	Kleist (F)
vs. Alabama State (11/24)	Jones (G)	Watson (G)	Grimes (F)	Chapman (F)	Kleist (F)
at High Point (11/27)	Jones (G)	Watson (G)	Grimes (F)	Chapman (F)	Kleist (F)
at George Mason (12/2)	Jones (G)	Watson (G)	Grimes (F)	Chapman (F)	Kleist (F)
vs. Morehead State (12/18)	Newman (F)	Watson (G)	Grimes (F)	Chapman (F)	Kleist (F)
vs. UTM (12/22)	Jones (G)	Watson (G)	Grimes (F)	Chapman (F)	Kleist (F)
vs. UNCG (12/30)	Jones (G)	Watson (G)	Grimes (F)	Chapman (F)	Kleist (F)
vs. UTC (1/2)	Jones (G)	Watson (G)	Grimes (F)	Chapman (F)	Kleist (F)
at UCF (1/10)	Jones (G)	Watson (G)	Grimes (F)	Newman (F)	Kleist (F)
vs. Houston (1/13)	Jones (G)	Watson (G)	Grimes (F)	Chapman (F)	Kleist (F)
at UTEP (1/20)	Jones (G)	Watson (G)	Grimes (F)	Chapman (F)	Kleist (F)
vs. Memphis (1/24)	Jones (G)	Watson (G)	Grimes (F)	Chapman (F)	Kleist (F)
at Marshall (1/27)	Jones (G)	Watson (G)	Grimes (F)	Chapman (F)	Kleist (F)
vs. Southern Miss (1/31)	Jones (G)	Watson (G)	Grimes (F)	Chapman (F)	Kleist (F)
at Rice (2/3)	Jones (G)	Watson (G)	Grimes (F)	Chapman (F)	Kleist (F)
at SMU (2/7)	Jones (G)	Baucom (G)	Grimes (F)	Chapman (F)	Kleist (F)
vs. East Carolina (2/10)	Jones (G)	Baucom (G)	Grimes (F)	Chapman (F)	Kleist (F)
at Memphis (2/14)	Jones (G)	Grimes (G)	Anderson (F)	Newman (F)	Kleist (F)
vs. Marshall (2/17)	Jones (G)	Baucom (G)	Grimes (F)	Chapman (F)	Kleist (F)
vs. Tulane (2/21)	Jones (G)	Baucom (G)	Grimes (F)	Chapman (F)	Kleist (F)
at Southern Miss (2/24)	Jones (G)	Black (G)	Grimes (F)	Chapman (F)	Kleist (F)
at East Carolina (2/28)	Jones (G)	Black (G)	Grimes (F)	Chapman (F)	Kleist (F)
vs. Tulsa (3/3)	Black (G)	Watson (G)	Anderson (F)	Chapman (F)	Kleist (F)
vs. UCF (3/7)	Jones (G)	Watson (G)	Anderson (F)	Chapman (F)	Kleist (F)
UTEP (3/14)	Jones (G)	Watson (G)	Anderson (F)	Chapman (F)	Kleist (F)



2012-13 Game Recaps

Game 1

UAB 72, Austin Peay 54

Friday, Nov. 9 • Bartow Arena

BIRMINGHAM, Ala. – The UAB women's basketball team forced 29 Austin Peay turnovers while four Blazers scored in double figures in the 72-54 season-opening victory at Bartow Arena.

With the win, UAB moves 1-0 to start the season, while Austin Peay falls to 0-1. The Blazers also picked up their first season-opening victory since 2009-10 when they defeated Alcorn State, 76-62.

"All in all, I am proud of our performance today," head coach Audra Smith said. "This is a team that we beat by four last season, so for us to force turnovers and jump out to a lead it really speaks volumes to how far our team has come in the offseason."

UAB stormed out to an early lead in the first half, thanks in large part to freshman Kayla Anderson's eight points that helped the Blazers grab an 18-8 advantage at the 11-minute mark of the first period.

After extending its lead to 25-11 off the three-point bucket from senior guard Kelsie Weynand, UAB faced a sizable comeback from the Lady Governors as they cut six points off UAB's advantage before the Blazers took a 33-23 lead at the half.

Austin Peay failed to climb any closer the rest of the way, as the Blazers forced 19 second-half turnovers. Senior guard Amber Jones and junior forward Karisma Chapman combined for 12 points in the final period to put a stop to any Austin Peay comeback effort.

"It was very important for us to come out in the second half and play with that kind of intensity," Smith added. "Because of that, we were able to get some newcomers in the game, which is what you want to see this early in the season."

Leading the charge for the Blazer newcomers was Anderson, who scored 13 points in the contest. Meanwhile, junior forward Ashley Grimes registered six points and four rebounds in the win.

Official Basketball Box Score -- Game Totals -- Final Statistics

Austin Peay vs UAB

11/9/12 Noon CT at Birmingham, Ala. - Bartow Arena

Austin Peay 54 • 0-1

Austin Peay 34 0-0-1

#	Player		Total	3-Ptr	FT-FTA	Rebounds			PF	TP	A	TO	Blk	Stl	Min
			FG-FGA	FG-FGA		Off	Def	Tot							
14	MARTINEZ, Leslie	f	6-12	0-1	1-2	2	6	8	2	13	3	6	0	2	40-
43	BUSSABARGER, Megha	f	8-15	0-2	2-3	1	2	3	2	18	0	1	0	1	35
42	HILL, Kaitlyn	c	0-1	0-0	0-0	1	1	2	0	0	0	3	0	0	8
04	STAINBACK, Kristen	g	2-6	1-4	0-0	0	1	1	0	5	1	1	1	2	21
05	OLSZEWSKI, Nicole	g	0-2	0-0	0-0	0	0	0	0	0	1	2	0	0	6
01	GRAY, Tiasha		3-6	1-2	2-2	1	0	1	4	9	2	8	0	2	25
03	BULEY, Shira		0-0	0-0	0-2	0	1	1	1	0	1	3	0	1	12
21	NWOKOCHA, Jennifer		1-2	0-0	2-4	1	3	4	4	4	2	2	0	0	21
23	NORTON, Symantha		0-0	0-0	0-0	1	0	1	0	0	0	0	0	0	0
32	HARDAWAY, Alexis		1-2	0-0	0-0	0	0	0	0	2	0	1	0	0	15
44	OLSZEWSKI, Shelby		1-3	1-3	0-0	0	0	0	4	3	3	2	0	2	17
	Team					2	2	4							
Totals			22-49	3-13	7-13	9	16	25	17	54	13	29	1	10	200

FG % 1st Half: 11-20 55.0% 2nd half: 11-29 37.9% Game: 22-49 44.9%
 3FG % 1st Half: 1-6 16.7% 2nd half: 2-7 28.6% Game: 3-13 23.1%
 FT % 1st Half: 0-0 0.0% 2nd half: 7-13 53.8% Game: 7-13 53.8%

UAB 72 • 1-0

#	Player		Total	3-Ptr		Rebounds			PF	TP	A	TO	Blk	Stl	Min
			FG-FGA	FG-FGA	FT-FTA	Off	Def	Tot							
23	ANDERSON, Kayla	f	5-7	0-0	3-5	4	0	4	1	13	1	0	0	1	22
24	CHAPMAN, Karisma	f	5-11	1-3	0-0	2	4	6	1	11	2	5	0	4	20
05	KLEIST, Michaela	f	6-10	0-1	2-2	2	3	5	2	14	0	1	1	5	28
21	JONES, Amber	g	4-12	0-3	4-9	3	1	4	1	12	2	2	0	4	21
11	WATSON, Khalilah	g	0-2	0-0	0-0	0	1	1	2	0	3	2	0	3	21
03	BAUCOM, Essence		1-3	0-0	1-2	1	2	3	3	3	1	5	0	3	19
04	WEYNAND, Kelsie		1-3	1-3	2-2	1	0	1	0	5	0	2	0	0	7
15	WINBORNE, Brittany		0-0	0-0	0-0	1	1	2	1	0	0	1	0	1	6
21	BLACK, Chelsey		2-4	1-3	1-2	0	4	4	1	6	2	0	0	0	14
30	GRIMES, Ashley		3-6	0-1	0-0	3	1	4	0	6	3	3	0	0	21
41	WEBB, Dy'mann		1-1	0-0	0-2	2	2	4	3	2	0	1	0	0	21
Team						2	1	3				2			
Totals			28-59	3-14	13-24	21	20	41	15	72	14	24	1	21	200

FG % 1st Half: 16-36 44.4% 2nd half: 12-23 52.2% Game: 28-59 47.5%
 3FG % 1st Half: 1-9 11.1% 2nd half: 2-5 40.0% Game: 3-14 21.4%
 FT % 1st Half: 0-2 0.0% 2nd half: 13-22 59.1% Game: 13-24 54.2%

Officials: Shawn Goode, Sarah Billard and Craig Miller
 Technical fouls: Austin Peay-None. UAB-None.
 Attendance: 1094

Score by periods	1st	2nd	Total
Austin Peay	23	31	54
UAB	33	39	72

Game 2

UAB 72, Alabama A&M 53

Monday, Nov. 12 • T.M. Elmore Gym

NORMAL, Ala. - Seniors Amber Jones and Karisma Chapman combined for 44 points Monday evening as the UAB women's basketball team improved to 2-0 with a 72-53 victory against Alabama A&M at T.M. Elmore Gymnasium.

Jones, who scored a game-high 23 points, finished just two shy of her career mark of 25, while Chapman finished four behind her previous career high of 25 points with 21 on the night.

UAB established an early lead in the game and was able to maintain that advantage the rest of way. Jump starting the Blazer opening surge was the play of Jones, who scored 17 first half points.

Along with her point total in the first half, the Town Creek, Ala., native was 3-for-3 from the three-point line, including a 6-for-7 mark from the field to guide UAB to a 36-20 halftime advantage.

The Lady Bulldogs came storming back in the second half with a tough defensive effort in the final 20 minutes. In fact, Alabama A&M held the Blazers to just seven points in the first six minutes of the final period, before pulling to within 12 at the 9:57 mark.

Up 48-36, UAB was able to pull away in the final 10 minutes for the 72-53 victory.

The Blazers finished the game with another strong defensive performance, holding the Lady Bulldogs to a 32-percent shooting performance for the game and an 0-4 clip from behind the arc.

As a team, UAB shot 51 percent for the game, including a 16-for-20 mark at the free-throw line and a 4-for-8 performance from behind the three-point line.

Official Basketball Box Score -- Game Totals -- Final Statistics

UAB vs Alabama A&M Univ.

11-12-12 6:00 pm at T. M. Elmore

UAB 72 • 1-0

01 JONES, Amber * 8-12 3-3 4-6 2 3 5 2 23 3 2 0 2 25
 11 WATSON, Khalilah * 1-1 1-1 0-0 0 1 1 1 3 3 1 0 2 15
 23 ANDERSON, Kayla * 0-0 0-0 0-0 0 1 1 4 0 1 0 1 1 21
 24 CHAPMAN, Karisma * 8-16 0-1 5-5 0 5 5 3 21 2 3 0 4 27
 25 KLEIST, Michaela * 2-7 0-1 1-2 0 1 1 5 5 2 1 2 0 19
 03 BAUCOM, Essence 1-1 0-0 0-0 2 1 3 3 2 1 3 0 1 18
 04 WEYNAND, Kelsie 2-3 0-1 0-0 0 1 1 0 4 0 0 0 0 8
 15 WINBORNE, Brittany 1-2 0-0 0-0 2 1 3 1 2 0 0 0 0 11
 21 BLACK, Chelsey 1-5 0-0 4-5 0 1 1 1 6 0 2 0 0 15
 30 GRIMES, Ashley 2-4 0-1 2-2 1 2 3 0 6 1 4 1 0 22
 32 BATTLE, Schenia 0-0 0-0 0-0 0 0 0 0 0 0 0 0 0 1
 41 WEBB, Dy'mann 0-0 0-0 0-0 2 0 2 2 0 0 0 0 0 18
 Team 2 0 2
 Totals 26-51 4-8 16-20 11 17 28 22 72 13 16 4 10 200

FG % 1st Half: 12-22 54.5% 2nd half: 14-29 48.3% Game: 26-51 51.0%
 3FG % 1st Half: 3-5 60.0% 2nd half: 1-3 33.3% Game: 4-8 50.0%
 FT % 1st Half: 9-9 100.0% 2nd half: 7-11 63.6% Game: 16-20 80.0%

Alabama A&M Univ. 53 • 1-0

Alabama A&M Univ. 33 v 1-6																
#	Player		Total		3-Ptr		Rebounds			PF	TP	A	TO	Blk	Stl	Min
			FG-FGA	FG-FGA	FT-FTA	Off	Def	Tot								
05	Strickland,Brittney	*	2-9	0-1	6-6	1	1	2	2	10	2	5	0	2	29	
22	Davis,Shundray	*	1-5	0-0	4-4	1	2	3	2	6	2	4	0	3	26	
23	Johnson,Ebony	*	4-7	0-1	0-0	0	0	0	4	8	0	1	0	1	17	
25	Oneal,Danielle	*	3-5	0-0	6-6	1	3	4	3	12	0	0	0	0	24	
55	Robertson, Nedra	*	2-7	0-0	1-2	2	2	4	0	5	1	1	1	1	31	
03	Strickland,Alyssa		1-4	0-2	2-3	0	0	0	1	4	1	1	0	0	20	
12	Sippial,Taylor		0-0	0-0	0-0	0	0	0	0	0	0	0	1	0	7	
21	Hopper,Christyn		0-2	0-0	0-0	0	0	0	1	0	0	0	0	0	14	
24	Sanders,Jasmine		2-6	0-0	4-6	3	5	8	4	8	0	1	3	0	19	
42	Richardson,Shab'ran		0-2	0-0	0-0	1	0	1	0	0	0	0	0	0	11	
50	Lowery,Jessica		0-0	0-0	0-0	0	0	0	0	0	0	1	0	0	2	
Team						4	0	4								
Totals			15-47	0-4	23-27	13	13	26	17	53	6	15	4	9	200	

FG % 1st Half: 6-24 25.0% 2nd half: 9-23 39.1% Game: 15-47 31.9%
 3FG % 1st Half: 0-2 0.0% 2nd half: 0-2 0.0% Game: 0-4 0.0%
 FT % 1st Half: 8-10 80.0% 2nd half: 15-17 88.2% Game: 23-27 85.2%

Officials: R-Kyle Galloway, U-Walt Flowers, U-Kerry Pierre
 Technical fouls: UAB-None. Alabama A&M Univ.-None.
 Attendance:

Score by periods	1st	2nd	Total
UAB	36	36	72
Alabama A&M Univ.	20	33	53



2012-13 Game Recaps

Game 5

UAB 71, Arkansas-Pine Bluff 25

Monday, Nov. 19 • Bartow Arena

BIRMINGHAM, Ala. – Senior guard Amber Jones scored in double figures for the fifth-straight game on Monday to lead the UAB women's basketball team to a 71-25 win against Arkansas-Pine Bluff at Bartow Arena.

UAB improves to 4-1 to begin the 2012-13 season. The last time the Blazers started a season 4-1 was during the 2001-02 campaign when head coach Jeannie Milling's team defeated Mississippi State to win four of its first five games.

Helping the UAB cause was the Blazer defense. The Lions shot just 17 percent from the field, while the 25 points scored were the fewest allowed by a UAB team in school history.

"I am obviously delighted to start the season with that record," head coach Audra Smith said. "I think everybody on our team got in the game at some point, and that will go a long way in making us better. I still see areas that we need to improve on, but I am happy to get the win heading into Thanksgiving."

The Blazers were led once again by the duo of Jones and junior forward Karisma Chapman. The two combined for 24 points as Jones tallied 13 on the night to go along with Chapman's 11.

"Those two girls are no question the leaders on this team and will be key for us the rest of the way," Smith added. "I am proud of the way they played, but I am also pleased to see the people around them improving as we progress through the season."

Arkansas-Pine Bluff capitalized on a sluggish start from the Blazers, building an early 4-0 lead after a Christina Lasane jumper at the 17:37 mark.

That early advantage would soon disappear as UAB took its first lead when Jones scored off a fastbreak layup to assume the 5-4 advantage. From that point on, the Blazers never looked back on their way to the win.

Chapman and Jones led all scorers in the first half as Chapman scored nine along with Jones' seven to lead UAB to a 36-12 halftime advantage.

The 12 first-half points scored by the Lions marked the lowest offensive output the Blazers have faced in a half this season.

Official Basketball Box Score -- Game Totals -- Final Statistics

Arkansas-Pine Bluff vs UAB

11/19/12 7 p.m. at Birmingham, Ala. -- Bartow Arena

Arkansas-Pine Bluff 25 • 0-2

#	Player	Total		3-Ptr		Rebounds		PF	TP	A	TO	Blk	Stl	Min
		FG	FGA	FT	FTA	Off	Def							
24	Thompson, Marion	1-2	0-0	0-0	0-0	3	2	5	3	2	1	2	1	20
24	Okumwabua, Chigozian	1-7	0-0	1-4	3	4	7	4	3	1	3	0	0	28
43	Gentry, Jenise	0-1	0-0	0-0	0	3	3	2	0	0	2	0	0	8
04	Lasane, Christina	2-6	0-2	0-0	0	2	0	2	1	4	0	3	0	19
20	Wright, Cassidy	0-9	0-5	1-2	0	2	2	0	1	0	3	0	2	36
05	Haggie, Amber	0-2	0-0	0-0	0	2	2	0	0	0	2	0	1	12
10	Walker, Carlisa	1-2	0-0	0-0	0	3	3	1	2	0	1	0	0	13
14	Mitchell, Aubrey	1-7	0-0	0-0	0	2	2	4	2	2	1	4	0	18
15	Wormley, Makayla	0-0	0-0	0-0	0	0	0	0	0	0	0	0	0	2
22	Marsh, Lakendra	2-8	2-5	2-3	0	3	3	4	8	0	1	0	0	24
31	Pitts, Miracle	0-1	0-0	0-0	0	1	1	1	0	0	0	0	1	2
32	Victorian, Jazmyne	1-6	0-0	1-3	2	3	5	1	3	0	1	0	0	9
33	Rollins, Alexi	0-1	0-0	0-0	0	1	1	3	0	0	0	0	0	5
35	McRae, Charnecia	0-0	0-0	0-0	0	0	0	0	0	0	1	0	1	4
Team						6	0	6		3				
Totals		9-52	2-14	5-12	20	26	46	19	25	3	26	1	6	200

FG % 1st Half:	5-22	22.7%	2nd half:	4-30	13.3%	Game:	9-52	17.3%	Deadball
3FG % 1st Half:	0-4	0.0%	2nd half:	2-10	20.0%	Game:	2-14	14.3%	Rebounds
FT % 1st Half:	2-2	100.0	2nd half:	3-10	30.0%	Game:	5-12	41.7%	3

UAB 71 • 4-1

#	Player	Total		3-Ptr		Rebounds		PF	TP	A	TO	Blk	Stl	Min
		FG	FGA	FT	FTA	Off	Def							
23	ANDERSON, Kayla	2-4	0-0	2-5	2	5	7	3	6	1	1	1	0	18
24	CHAPMAN, Karisma	3-6	2-3	3-5	2	3	5	0	11	1	2	0	3	22
25	KLEIST, Michaela	3-7	0-0	1-3	1	0	1	0	7	2	0	0	1	21
01	JONES, Amber	5-11	3-5	0-0	2	2	4	1	13	1	1	0	3	20
03	BAUCOM, Essence	1-3	1-2	2-2	3	3	6	1	5	4	1	0	2	21
04	WEYNAND, Kelsie	1-7	1-7	0-0	0	2	2	0	3	2	1	0	1	19
15	WINBORNE, Brittany	1-4	0-0	0-3	1	3	4	3	2	0	1	0	2	13
21	BLACK, Chelsea	3-6	2-4	0-0	2	0	2	0	8	3	1	0	0	19
30	GRIMES, Ashley	3-6	0-1	1-2	0	1	1	0	7	1	0	3	3	11
32	BATTLE, Schenia	1-2	0-0	0-0	0	0	0	0	2	1	0	0	0	8
34	NEWMAN, Khoria	1-4	0-1	0-0	1	2	3	1	2	1	0	1	1	12
41	WEBB, Dy'mann	1-1	0-0	3-4	3	3	6	3	5	2	3	1	0	16
Team						1	3	4						
Totals		25-61	9-23	12-24	18	27	45	12	71	19	11	6	16	200

FG % 1st Half:	13-32	40.6%	2nd half:	12-29	41.4%	Game:	25-61	41.0%	Deadball
3FG % 1st Half:	6-14	42.9%	2nd half:	3-9	33.3%	Game:	9-23	39.1%	Rebounds
FT % 1st Half:	4-9	44.4%	2nd half:	8-15	53.3%	Game:	12-24	50.0%	4

Officials: Eric Brewton, Dawn Marsh and Ty Abernathy
Technical fouls: Arkansas-Pine Bluff-None. UAB-None.
Attendance: 224

Score by periods	1st	2nd	Total
Arkansas-Pine Bluff	12	13	25
UAB	36	35	71

Game 6

UAB 68, Tennessee State 60

Friday, Nov. 23 • Pete Hanna Center

BIRMINGHAM, Ala. - Three players scored in double figures and the UAB women's basketball team forced 24 turnovers in a 68-60 win against Tennessee State Friday at the Pete Hanna Center on the Samford campus.

With the victory, UAB improves to 5-1 on the year while Tennessee State falls to 1-3 overall. The Blazers looks for their sixth win of the season on Saturday when they face Alabama State at 1 p.m. CT.

"Today's game was a challenge for us," head coach Audra Smith said. "At this point in the season we needed to face a scrappy team, and credit Tennessee State for fighting back and making us better."

UAB continued to apply the pressure on the defensive side of the ball on Friday, forcing 24 turnovers - the third-straight game the Blazers have forced 20 or more miscues.

Coach Smith's team was also strong from the free-throw line, knocking in 29-of-31 free throws in the win. Junior forward Karisma Chapman paced the Blazers with 15-for-15 clip from the line.

"Free-throw shooting is one thing that sticks out to me today," added Smith. "Tennessee State plays with a lot of intensity, and we did a good job of matching that by converting on our free throws when they put us in those situations."

UAB jumped out quickly on Tennessee State, building an 8-0 advantage early in the first period when Chapman converted on four free-throws in the first five minutes of the game.

As they were for most of the 40 minutes played Friday, the Tigers were resilient, storming back to make it a slim 12-10 lead following senior guard Jasmin Shuler's bucket at the 13:56 mark of the first.

UAB built on that two-point cushion over the final 10 minutes of the opening period, relying mostly on the free-throw line to take the 32-23 advantage into the half. Chapman led all scorers in the first 20 minutes of action with 10 points - all from the charity stripe.

In the second half, the Blazers were able to build as much as a 19-point lead (51-32) with 8:35 to go in the game. The Tigers once again battled back, however, getting as close as seven (64-57) following a made free-throw from Shuler.

That seven-point deficit would be as close as Tennessee State could get the rest of the way, as UAB held on for the 68-60 win.

The Blazers were led by 21 points and six rebounds from Chapman, while senior guard Amber Jones added 16 points and junior guard Ashley Grimes scored 14 on the night.

Official Basketball Box Score -- Game Totals -- Final Statistics

Tennessee State vs UAB

11/23/12 2 p.m. at Birmingham, Ala. (Pete Hanna Center)

Tennessee State 60 • 1-3

#	Player	Total		3-Ptr		Rebounds		PF	TP	A	TO	Blk	Stl	Min
		FG	FGA	FT	FTA	Off	Def							
11	JONES, Avery	3-5	0-0	2-2	1	3	4	4	8	0	1	0	0	19
35	HOPES, Simone	3-8	0-0	0-2	1	4	5	5	6	1	2	1	2	23
01	ALLEN, Rachel	0-3	0-0	0-0	2	1	3	1	0	2	3	0	1	25
21	SHULER, Jasmin	8-13	2-3	2-3	0	1	1	1	20	1	8	0	3	33
22	HESS, Kesi	4-7	4-6	0-0	0	3	3	2	12	0	3	0	0	32
15	STENSON, Tanesha	0-3	0-1	2-2	1	3	4	0	2	2	2	0	0	18
23	MORRIS, Alana	0-1	0-0	0-0	0	0	0	1	0	0	2	0	0	12
30	HUDSON, Chelsea	1-3	0-0	2-3	0	1	1	1	4	1	1	0	1	12
44	GASTON, Destiney	4-7	0-0	0-1	3	2	5	4	8	1	2	1	1	26
Team						4	2	6						
Totals		23-50	6-10	8-13	12	20	32	19	60	8	24	2	8	200

FG % 1st Half:	11-26	42.3%	2nd half:	12-24	50.0%	Game:	23-50	46.0%	Deadball
3FG % 1st Half:	1-4	25.0%	2nd half:	5-6	83.3%	Game:	6-10	60.0%	Rebounds
FT % 1st Half:	0-0	0.0%	2nd half:	8-13	61.5%	Game:	8-13	61.5%	1

UAB 68 • 5-1

#	Player	Total		3-Ptr		Rebounds		PF	TP	A	TO	Blk	Stl	Min
		FG	FGA	FT	FTA	Off	Def							
24	CHAPMAN, Karisma	3-9	0-2	15-15	2	4	6	3	21	3	4	1	5	32
25	KLEIST, Michaela	4-6	0-0	0-0	2	2	4	3	8	0	3	0	1	31
01	JONES, Amber	4-10	0-1	8-8	0	1	1	3	16	2	1	0	4	30
11	WATSON, Khalillah	0-1	0-0	0-0	1	1	2	2	0	5	1	0	2	29
30	GRIMES, Ashley	6-12	0-2	2-2	1	2	3	2	14	1	2	2	2	20
03	BAUCOM, Essence	0-0	0-0	0-0	0	0	0	0	0	0	0	0	0	11
04	WEYNAND, Kelsie	2-6	1-5	3-4	0	4	4	0	8	1	2	0	1	27
21	BLACK, Chelsea	0-2	0-2	0-0	1	0	1	1	0	1	1	0	0	9
23	ANDERSON, Kayla	0-1	0-0	0-0	0	0	0	1	0	1	1	0	0	8
41	WEBB, Dy'mann	0-1	0-0	1-2	1	1	2	2	1	0	0	0	0	3
Team						2	4	6						
Totals		19-48	1-12	29-31	10	19	29	17	68	14	17	3	15	200

FG % 1st Half:	9-22	40.9%	2nd half:	10-26	38.5%	Game:	19-48	39.6%	Deadball
3FG % 1st Half:	0-6	0.0%	2nd half:	1-6	16.7%	Game:	1-12	8.3%	Rebounds
FT % 1st Half:	14-14	100.0	2nd half:	15-17	88.2%	Game:	29-31	93.5%	1

Officials: Matt Hardcastle, Marissa Whaley, George Scyphers
Technical fouls: Tennessee State-TEAM. UAB-None.
Attendance: 257

Score by periods	1st	2nd	Total
Tennessee State	23	37	60
UAB	32	36	68



2012-13 Game Recaps

Game 7

UAB 74, Alabama State 71

Saturday, Nov. 24 • Pete Hanna Center

BIRMINGHAM, Ala. – The UAB women's basketball forced 29 turnovers and out-rebounded Alabama State by 15 in the 74-41 victory at Samford's Pete Hanna Center to conclude the 2012 Thanksgiving Classic.

UAB has now won four-straight games on the year and improves to 6-1 overall, while Alabama State drops to 0-3.

The Blazers once again had a strong performance on the defensive end, forcing ASU into 29 turnovers, which ties a season-high for the UAB defense. Coach Audra Smith's team has now forced 20 or more miscues in four of its seven games this season.

"We obviously did a lot of good things on the defensive side of the ball today," Smith said. "I was definitely pleased with the intensity we showed and I think that led to success in both creating turnovers and getting on the offensive boards."

UAB allowed just four made field goals in the first half, limiting Alabama State to just 20-percent shooting from the field. The Blazers also forced 17 turnovers in the opening period to take a 37-12 halftime advantage.

Junior forward Karisma Chapman led all scorers at the break with nine points, while senior guard Kelsie Weynand knocked in two three-pointers to lead the Blazers to the 25-point halftime advantage.

It was much of the same in the final period, as UAB held ASU scoreless through the first five minutes. Alabama State's sophomore guard Kierra Paige knocked in a three at the 14:49 mark to give her team its first bucket, but it was not enough as the Blazers held on for the 74-41 win.

UAB held Alabama State to just a 32-percent shooting performance for the game, while claiming a 46-31 edge in the rebounding column.

The Blazers were led by three players who scored in double figures, including Chapman's team-high 16 points. Meanwhile, junior guard Ashley Grimes added 10 and freshman Chelsee Black knocked in a career-high 11 points with seven rebounds.

Official Basketball Box Score -- Game Totals -- Final Statistics
Alabama State vs UAB
11/24/12 1 p.m. at Birmingham, Ala. (Pete Hanna Center)

Alabama State 41 • 0-3

		Total		3-Ptr		Rebounds										
#	Player	FG	F-GA	FG	F-GA	FT	FT-A	Off	Def	TP	TP	A	TO	Blk	Stl	Min
21	Jones, Ashley	f	1-4	0-0	2-3	1	2	3	1	4	0	5	0	0	11	3
34	Windom, RoTasha	f	0-1	0-0	0-0	0	0	0	1	0	0	0	1	0	3	3
11	Smith, Nakyia	g	0-2	0-0	0-0	0	0	0	2	1	0	4	0	1	18	11
12	Arrington, Talia	g	0-0	0-0	0-0	0	0	0	0	1	0	4	0	0	16	15
31	Gazaway, Danielle	g	1-9	0-2	2-2	0	5	5	4	4	3	3	3	1	35	16
02	Settles, Jasmine	g	0-1	0-0	0-0	0	0	0	0	0	1	0	0	0	2	2
03	Moore, DaQuenna		0-0	0-0	0-0	1	1	1	0	0	0	0	0	0	3	3
14	Peoples, Jasmine		2-3	0-0	2-2	2	4	6	4	6	1	3	2	0	26	26
15	Paige, Kierra		7-12	1-3	3-3	2	0	2	2	18	0	4	0	2	30	30
20	Brown, Amaria		0-2	0-0	0-0	0	1	1	2	0	0	1	0	0	5	5
23	Shields, Duriya		0-2	0-0	0-0	0	0	0	1	0	0	3	0	0	7	7
24	Henderson, Erica		1-3	1-1	0-0	0	0	0	0	0	3	1	0	0	13	13
35	Howard, Brittney		3-6	0-1	0-0	0	2	2	2	6	0	0	0	0	13	17
54	Lewis, Jamica		0-1	0-0	0-0	1	1	2	3	0	0	0	0	0	18	18
Team			15-46	2-7	9-10	11	20	31	24	41	6	29	6	7	200	200

FG % 1st Half: 4-20 20.0% 2nd half: 11-26 42.3% Game: 15-46 32.6%
 3FG % 1st Half: 0-2 0.0% 2nd half: 2-5 40.0% Game: 2-7 28.6%
 FT % 1st Half: 4-5 80.0% 2nd half: 5-5 100.0% Game: 9-10 90.0%

UAB 74 • 6-1

#	Player	Total		3-Ptr		Rebounds				PF	TP	A	TO	Blk	Stl	Min
		FG	FGA	FG	FGA	FT	FTA	Off	Def							
24	CHAPMAN, Karisma	f	6-9	0-0	4-6	4	3	7	1	16	3	2	0	3	2	19
25	KLEIST, Michaela	f	1-5	0-1	4-4	4	1	5	1	6	0	1	0	1	0	18
01	JONES, Amber	g	1-4	0-1	4-6	2	0	2	1	6	0	1	0	2	0	16
10	WATSON, Khalilah	g	0-0	0-0	0-0	0	1	1	2	0	4	1	0	5	14	
30	GRIMES, Ashley	g	4-8	0-0	2-2	1	1	2	0	10	3	2	0	0	17	
03	BAUCOM, Essence		1-3	1-2	0-0	0	3	3	2	3	4	3	0	19		
04	WEYNAND, Kelsie		3-9	2-8	0-0	0	1	1	0	8	0	0	2	18		
15	WINBORNE, Brittany		1-2	0-0	1-4	0	1	1	0	3	1	0	1	7		
21	BLACK, Chelsee		3-8	0-3	5-7	4	3	7	1	11	2	1	0	23		
23	ANDERSON, Kayla		1-6	0-1	1-2	2	0	2	2	3	1	2	1	0	16	
32	BATTLE, Schenia		0-1	0-0	0-0	0	0	0	1	0	1	1	0	1	10	
34	NEWMAN, Khorla		3-4	0-1	0-0	1	0	1	1	6	0	1	0	8		
41	WEBB, Dy'mann		1-4	0-0	0-1	0	2	2	2	2	1	0	1	1	15	
Team					7		5	12			1					
Totals			25-63	3-17	21-32	25	21	46	14	74	20	16	3	160		

FG % 1st Half: 11-31 35.5% 2nd half: 14-32 43.8% Game: 25-63 39.7%
 3FG % 1st Half: 2-11 18.2% 2nd half: 1-6 16.7% Game: 3-17 17.6%
 FT % 1st Half: 13-19 68.4% 2nd half: 8-13 61.5% Game: 21-32 65.6%

Officials: Dan Outlaw, Rachan Michel, George Scyphers
 Technical fouls: Alabama State-None. UAB-None.
 Attendance: 317

Score by periods	1st	2nd	Total
Alabama State	12	29	41
UAB	37	37	74

Game 8

UAB 58, High Point 53

Tuesday, Nov. 27 • Millis Center

HIGH POINT, N.C. - Junior forward Karisma Chapman scored a game-high 17 and the UAB women's basketball team forced a season-high 26 turnovers in the 58-53 win against High Point Tuesday at the Millis Center.

The Blazers, now 7-1 on the year, held off a 9-0 Panther rally in the final 10 minutes to pick up the victory after building as much as an eight-point advantage in the first half.

"Credit High Point for really bringing it to us tonight," head coach Audra Smith said. "This team was the runner up in its conference (Big South) last season and will be a force in that league again this year. To beat them on the road is a good win for our program."

After the Blazers were able to build a 36-29 lead with 15:35 to go in the game, High Point rallied to take a 38-36 advantage off a layup from Lindsay Puckett.

The Panthers would lead only once the rest of the way as UAB used a stiff defensive effort to force High Point into 26 turnovers, including 12 in the second half.

UAB led by as many as eight points in the game with the score at 19-11 with 6:36 to go in the first half. The lead changed hands four times on Tuesday, while the score was tied on seven different occasions.

The Blazers defeated High Point despite a double-double from Panther Cheyenne Parker, who tallied 17 points and 19 rebounds. UAB junior guard Amber Jones added 16 points to Chapman's 17, while senior forward Michaela Kleist scored eight on the night.

High Point outrebounded the Blazers, 47-33, including a 21-11 advantage on the offensive glass. Meanwhile, UAB scored 16 fastbreak points compared to just two from the Panthers.

Official Basketball Box Score -- Game Totals -- Final Statistics
UAB vs High Point
11/27/12 7:00 p.m. at Millis Center (High Point, N.C.)

UAB 58 • 7-1

##		Player	Total	3-Ptr	Rebounds										
			FG-FGA	FG-FGA	FT-FTA	Off	Def	Tot	PF	TP	A	TO	Blk	Stl	Min
24	CHAPMAN, Karisma	f	8-18	0-0	1-2	4	0	4	3	17	2	4	0	6	29
25	KLEIST, Michaela	f	3-5	0-0	2-2	0	1	1	3	8	0	1	0	2	29
01	JONES, Amber	g	4-12	0-2	8-10	2	4	6	2	16	4	2	0	3	33
11	WATSON, Khalilah	g	1-3	0-1	0-0	0	6	6	4	2	3	3	0	6	24
30	GRIMES, Ashley	g	3-10	0-0	1-2	2	4	6	2	7	0	2	1	0	27
03	BAUCOM, Essence	0	0-1	0-0	1-2	1	1	2	1	1	0	2	0	0	9
04	WEYNAND, Kelsie	0	0-2	0-1	0-0	0	0	0	0	0	0	1	0	0	12
15	WINBORNE, Brittany	0	1-1	0-0	0-0	0	0	0	0	2	0	0	0	1	8
21	BLACK, Chelsee	1	1-2	0-0	3-4	1	3	4	0	5	0	1	0	0	13
23	ANDERSON, Kayla	0	0-1	0-0	0-0	0	0	0	3	0	0	0	0	1	7
41	WEBB, Dy'mann	0	0-0	0-0	0-0	0	0	0	2	0	0	1	0	0	9
Team						2	3	5							
Totals			21-55	0-4	16-22	12	22	34	20	58	9	18	1	19	200

FG % 1st Half: 8-27 29.6% 2nd half: 13-28 46.4% Game: 21-55 38.2%
 3FG % 1st Half: 0-2 0.0% 2nd half: 0-2 0.0% Game: 0-4 0.0%
 FT % 1st Half: 10-14 71.4% 2nd half: 6-8 75.0% Game: 16-22 72.7%

High Point 53 • 2-4

#	Player		Total	3-Ptr	Rebounds			PF	TP	A	TO	Blk	Stl	Min
			FG-FGA	FG-FGA	FT-FTA	Off	Def							
22	CROMARTIE, Jazmin	f	1-1	0-0	1-2	1	2	3	1	3	3	0	0	12
42	PARKER, Cheyenne	c	6-11	0-0	5-8	9	10	19	2	17	3	7	4	24
01	TREMBLAY, Tayler	g	1-5	0-0	1-2	0	3	3	5	3	3	7	0	28
10	PUCKETT, Lindsay	g	6-16	1-4	0-0	3	2	5	3	13	0	1	1	33
33	COOK, Tori	g	0-3	0-3	2-2	0	0	0	1	2	0	2	0	9
02	PATTERSON, Lexi		1-6	0-3	0-1	1	2	3	3	2	0	2	0	27
04	ROBERTSON, Stacia		2-9	0-1	4-9	4	4	8	3	8	2	2	1	30
14	WALLACE, Kendra		2-4	1-2	0-0	1	1	2	0	5	0	0	0	12
15	RICHAARD, Ashante		0-0	0-0	0-0	0	0	0	1	0	0	0	0	1
32	FUDGE, Tabitha		0-2	0-0	0-0	0	0	0	2	0	0	2	0	1
	Team					2	2	4						
Totals			19-57	2-13	13-24	21	26	47	21	53	9	26	6	100

FG % 1st Half: 9-29 31.0% 2nd half: 10-28 35.7% Game: 19-57 33.3%
 3FG % 1st Half: 0-8 0.0% 2nd half: 2-5 40.0% Game: 2-13 15.4%
 FT % 1st Half: 5-10 50.0% 2nd half: 8-14 57.1% Game: 13-24 54.2%

Officials: Angel Stanton, Timothy Bryant, Michael Johnson
 Technical fouls: UAB-None. High Point-None.
 Attendance: 563
 Fouled out: HPU #1 (0:26 2nd half)

Score by periods	1st	2nd	Total
UAB	26	32	58
High Point	23	30	53



2012-13 Game Recaps

Game 9

George Mason 58, UAB 55

Sunday, Dec. 2 • Patriot Center

FAIRFAX, Va. - Up 49-40 with less than six minutes to go, the UAB women's basketball team could not withstand a late surge from George Mason in the 58-55 loss at the Patriot Center.

The Blazers, now 7-2 on the year, trailed for the most part of the first half but came back to claim the late advantage thanks to 18 second-half points from junior forward Ashley Grimes.

UAB committed 21 fouls down the stretch compared to 14 from the Patriots. Meanwhile, the Blazers shot 36 percent for the game, including a 26 percent performance in the first period.

Coach Audra Smith's team came out of the gate sluggish in the first 20 minutes, going down 7-0 just five minutes into the game. UAB rebounded, however, to go on a 7-3 run to make it a 10-7 game with 12:32 remaining before the half.

The Blazers never led in the first period and trailed by as many as 10 (27-17) after hitting just 9-of-34 (26.5%) from the field, while George Mason shot 40 percent. Senior Amber Jones ended the half on a high note for UAB, knocking down a shot as time expired to make it a 27-22 George Mason advantage at the break.

Led by eight points from Grimes, UAB went on a 13-2 run to open the second period to take its first lead of the game, 31-29, off Grimes' bucket with 17:09 remaining.

After building as much as a nine point advantage, the Blazers fell in the final seconds, 58-55.

UAB now has two weeks off before a four game home stand at Bartow Arena. The Blazers face Morehead State on Dec. 18 at 7 p.m. CT.

Official Basketball Box Score -- Game Totals -- Final Statistics
UAB vs George Mason
 12/2/12 2:00 pm at Fairfax, Va. (Patriot Center)

UAB 55 • 7-1

GAB 93 7-1																
#	Player		Total		3-Ptr		Rebounds			PF	TP	A	TO	Blk	Stl	Min
			FG-FA	FG-FGA	FT-FTA	Off	Def	Tot								
24	CHAPMAN, Karisma	f	4-12	1-2	1-2	3	6	9	3	10	1	5	0	4	36	
25	KLEIST, Michaela	f	0-5	0-0	0-0	1	2	3	2	0	0	0	1	0	29	
30	GRIMES, Ashley	f	9-19	0-2	0-0	2	2	4	4	18	2	4	1	3	33	
01	JONES, Amber	g	6-16	0-3	1-1	2	3	5	3	13	1	2	0	2	31	
11	WATSON, Khalilah	g	0-0	0-0	0-0	1	2	3	5	0	3	2	0	3	26	
03	BAUCOM, Essence	g	0-0	0-0	0-0	0	1	1	0	0	0	1	0	0	2	
15	WINBORNE, Brittany	g	0-0	0-0	0-0	1	0	1	0	0	0	1	1	0	5	
21	BLACK, Chelsee	g	4-11	1-3	5-5	2	0	2	1	14	0	1	0	0	22	
41	WEBB, Dy'mann	g	0-0	0-0	0-0	0	1	1	2	0	0	0	0	0	16	
Team						1	6	7								
Totals			23-63	2-10	7-8	13	23	36	20	55	7	16	3	12	200	
FG % 1st Half: 9-34			26.5%	2nd half: 14-29			48.3%	Game: 23-63			36.5%	Deadball				
3FG % 1st Half: 1-6			16.7%	2nd half: 1-4			25.0%	Game: 2-10			20.0%	Rebounds				
FT % 1st Half: 3-3			100.0	2nd half: 4-5			80.0%	Game: 7-8			87.5%	0				

George Mason 58 • 4-2

#	Player		Total		3-Ptr		Rebounds			PF	TP	A	TO	Blk	Stl	Min
			FG-FGA	FG-FGA	FT-FTA	Off	Def	Tot								
11	Pickard, Janaa	f	4-14	1-2	2-2	5	6	11	1	11	0	3	2	0	35	
33	Tharrington, Joyous	f	0-4	0-0	0-1	2	2	4	1	0	0	2	1	0	30	
01	Duckett, Shavonne	g	1-3	0-0	3-4	3	6	9	2	5	1	4	0	1	25	
04	Easter, Amber	g	5-12	1-5	2-4	3	6	9	1	13	1	3	1	3	33	
14	Saunders, Rahneeka	g	3-5	1-3	9-10	0	2	2	4	16	3	4	0	1	22	
15	Collier, Melissa	g	1-2	0-0	0-0	0	0	0	0	2	0	1	0	0	6	
22	Jacobs, Kyana	g	4-8	0-2	1-2	0	3	3	2	9	0	3	0	2	20	
23	Strickland, Cierra	g	1-4	0-0	0-0	1	1	2	2	2	0	2	0	0	19	
30	Watts, Talisha	g	0-1	0-0	0-0	0	2	2	1	0	0	0	0	0	10	
Team						0	0	0								
Totals			19-53	3-12	17-23	14	28	42	14	58	5	22	4	7	200	
FG % 1st Half: 12-30			40.0%	2nd half: 7-23			30.4%	Game: 19-53			35.8%	Deadball				
3FG % 1st Half: 1-4			25.0%	2nd half: 2-8			25.0%	Game: 3-12			25.0%	Rebounds				
FT % 1st Half: 2-4			50.0%	2nd half: 15-19			78.9%	Game: 17-23			73.9%	3				

Officials: Diana DePaul, Kim Waller, Mark Behrens
 Technical fouls: UAB-None. George Mason-None.
 Attendance: 376

Score by periods	1st	2nd	Total
UAB	22	33	55
George Mason	27	31	58

Game 10

Morehead State 57, UAB 50

Tuesday, Dec. 18 • Bartow Arena

BIRMINGHAM, Ala. - Morehead State shot 50 percent in the second half on its way to a 57-50 win against the UAB women's basketball team Tuesday evening at Bartow Arena.

The Blazers fall to 7-3 overall following the loss, while MSU improves its record to 2-9, snapping an eight-game losing streak.

On the court for the first time in 16 days and playing without senior guard Amber Jones, the Blazers could not find much rhythm down the stretch as Morehead State used a 15-2 run midway through the second half to claim the win.

UAB hit just eight baskets in the final 20 minutes, while shooting just 27.6 percent. Meanwhile, Morehead State junior guard Terrice Robinson almost single-handedly lifted her team to the win with her 25 points on the night.

The Blazers actually built a slim halftime advantage at 27-22 thanks to junior forward Ashley Grimes' 4-for-5 performance from behind the arc. Grimes scored 12 in the period on the way to her fourth double-figure scoring effort this season.

UAB outrebounded the Eagles 36-27 and forced 15 Morehead State turnovers on the night. The 50 points scored by the Blazers represented the team's lowest offensive output of the season.

Three players scored in double figures for UAB, including 11 points each from freshman Chelsee Black and junior Karisma Chapman. Grimes paced the Blazers with her 14 points.

Official Basketball Box Score -- Game Totals -- Final Statistics
Morehead State vs UAB
 12/18/12 7 p.m. CT at Birmingham, Ala. (Bartow Arena)

Morehead State 57 • 2-9

			Total	3-Ptr	Rebounds											
#	Player		FG-FGA	FG-FGA	FT-FTA	Off	Def	Tot	PF	TP	A	TO	Blk	Stl	Min	
01	RYANS, Casey	f	0-2	0-0	0-0	1	1	2	3	0	0	1	0	14		
10	KYLE, Whitney	f	0-0	0-0	1-2	0	1	1	2	1	0	2	0	1	15	
04	JONES, Almesha	g	1-5	0-2	1-2	1	1	2	3	3	4	4	0	3	29	
11	ROBINSON, Terrice	g	7-15	3-6	8-8	0	2	2	25	3	1	0	1	38		
14	FUNDERBURGH, Kelsey	g	1-6	1-6	0-0	0	1	1	0	3	0	2	0	2	15	
13	TURNER, Allie	g	3-7	2-5	0-0	1	1	2	1	8	1	0	0	0	25	
20	ITUEN, Tyler	g	3-5	0-1	4-5	2	0	2	0	10	2	2	0	1	26	
22	HOWE, Kailie	g	0-1	0-0	0-0	0	1	1	0	0	0	2	0	0	3	
32	MARTINEZ, Mackenzie	g	0-2	0-1	0-0	0	1	1	1	0	1	0	0	1	8	
45	ARLEDGE, Mackenzie	g	3-5	0-0	1-1	1	12	13	1	7	0	2	0	1	27	
Team						2	2	4								
Totals			18-48	6-21	15-18	8	23	31	13	57	11	15	1	10	200	
FG % 1st Half: 8-28			28.6%	2nd half: 10-20			50.0%	Game: 18-48			37.5%	Deadball				
3FG % 1st Half: 5-17			29.4%	2nd half: 1-4			25.0%	Game: 6-21			28.6%	Rebounds				
FT % 1st Half: 1-2			50.0%	2nd half: 14-16			87.5%	Game: 15-18			83.3%	1				

UAB 50 • 7-3

#	Player		Total		3-Ptr		Rebounds			PF	TP	A	TO	Blk	Stl	Min
			FG-FGA	FG-FGA	FT-FTA	Off	Def	Tot								
24	CHAPMAN, Karisma	f	5-13	0-2	1-2	2	4	6	5	11	3	2	0	1	25	
25	KLEIST, Michaela	f	0-5	0-0	2-4	2	5	7	1	2	1	3	2	0	30	
11	WATSON, Khalilah	g	0-2	0-0	0-0	3	4	7	4	0	2	1	0	2	30	
30	GRIMES, Ashley	g	5-11	4-6	0-0	0	2	2	3	14	1	4	2	2	27	
34	NEWMAN, Khorla	g	1-3	0-1	0-0	1	1	2	0	2	1	1	0	0	12	
03	BAUCOM, Essence	g	1-4	0-2	2-2	0	3	3	1	4	1	1	0	0	15	
04	WEYNAND, Kelsie	g	0-0	0-0	0-0	0	0	0	0	0	0	1	0	0	5	
15	WINBORNE, Brittany	g	1-3	0-0	2-2	2	1	3	1	4	0	0	0	1	9	
21	BLACK, Chelsee	g	4-10	1-4	2-2	0	0	0	3	11	0	0	0	1	29	
23	ANDERSON, Kayla	g	1-4	0-0	0-0	3	0	3	0	2	0	3	0	0	14	
41	WEBB, Dy'mann	g	0-0	0-0	0-0	0	2	2	0	0	1	0	0	0	4	
Team						2	2	4								
Totals			18-55	5-15	9-12	15	24	39	18	50	9	19	4	7	200	
FG % 1st Half: 10-26			38.5%	2nd half: 8-29			27.6%	Game: 18-55			32.7%	Deadball				
3FG % 1st Half: 4-9			44.4%	2nd half: 1-6			16.7%	Game: 5-15			33.3%	Rebounds				
FT % 1st Half: 3-4			75.0%	2nd half: 6-8			75.0%	Game: 9-12			75.0%	2				

Officials: Gina Cross, Dawn Marsh, Kylie Galloway
 Technical fouls: Morehead State-None. UAB-None.
 Attendance: 202
 Fouled out: UAB 24 @ 00:24 2H

Score by periods	1st	2nd	Total
Morehead State	22	35	57
UAB	27	23	50



2012-13 Game Recaps

Game 11

UAB 56, UT Martin 51

Saturday, Dec. 22 • Bartow Arena

BIRMINGHAM, Ala. - UT Martin went 5-for-29 from behind the arc and three Blazers scored in double figures as the UAB women's basketball team ran past the Skyhawks, 56-51, Saturday at Bartow Arena.

With the win, UAB improves to 4-1 at home this season while the team's overall record goes to 8-3. UT Martin falls to 5-9 with the loss.

The Skyhawks came into Saturday's game averaging 70 points per contest, but were held to just 31-percent shooting for the game. UAB also scored 17 points off UTM turnovers after forcing 13 miscues.

"This was obviously a big game for us because of what happened to us on Tuesday," head coach Audra Smith said. "I am pleased with how we responded and the aggression we showed on both sides of the court today. We picked up a win before Christmas break and hopefully we can start the New Year in the same fashion."

The Blazers established a 4-0 early lead in the game before UT Martin knocked in two 3-point baskets to stake claim to an 8-6 advantage. Overall, the Skyhawks went 3-for-17 behind the arc in the first 20 minutes.

After early turnover woes forced the Blazers behind as much as seven, UAB bounced back to go on a 14-0 run midway through the opening period to grab a 24-20 half-time advantage thanks to 14 points from junior forward Karisma Chapman.

Fellow junior forward Ashley Grimes added to her team's advantage with a made jump shot in the paint before hitting a 3-pointer from the corner on back-to-back trips to give her team the 29-20 lead with still 17 minutes to go in the game.

The Blazers did not trail the rest of the way and led by as many as 12 in the second half before UT Martin closed the gap to within five with under a minute to go. That five-point cushion would be the final as UAB held on for the 56-51 win.

Chapman finished with 17 points to lead all scorers, while senior guard Amber Jones added 12 and freshman Chelsea Black tallied 11 on the day.

Senior guard Khalilah Watson registered a team-high nine rebounds and Grimes completed her day with seven points.

Official Basketball Box Score -- Game Totals -- Final Statistics
UTM vs UAB
12/22/12 2 p.m. CT at Birmingham, Ala. (Bartow Arena)

UTM 51 • 5-9

#	Player	Total		3-Ptr		Rebounds			PF	TP	A	TO	Blk	Stl	Min
		FG	FGA	FG	FGA	Off	Def	Tot							
34	CRAWFORD, Shelby	f	2-8	0-3	0-0	4	7	11	3	4	1	4	2	2	36
11	BUTLER, Heather	g	7-26	3-14	3-4	1	3	4	2	20	2	2	0	0	40
12	NEWSOME, Jasmine	g	2-11	0-4	1-1	0	4	4	3	5	5	4	1	2	40
20	SCHUBERT, Katie	g	2-7	0-4	0-0	2	4	6	2	4	0	1	0	1	31
32	WHITE, Megan	g	3-6	2-4	0-0	1	2	3	5	8	1	0	0	1	29
00	HALL, Chelsea		0-0	0-0	0-0	0	0	0	1	0	0	0	0	0	0+
22	TAYLOR, Barianne		0-0	0-0	0-0	0	0	0	0	0	0	0	0	0	1
33	BRYANT, Rickiesha		4-5	0-0	2-2	4	5	9	2	10	0	0	2	0	23
Team						4	2	6							
Totals			20-63	5-29	6-7	16	27	43	18	51	9	13	5	6	200
FG % 1st Half:		7-34	20.6%	2nd half:	13-29	44.8%	Game:		20-63	31.7%					
3FG % 1st Half:		3-19	15.8%	2nd half:	2-10	20.0%	Game:		5-29	17.2%					
FT % 1st Half:		3-3	100.0	2nd half:	3-4	75.0%	Game:		6-7	85.7%					

UAB 56 • 8-3

#	Player	Total		3-Ptr		Rebounds			PF	TP	A	TO	Blk	Stl	Min
		FG	FGA	FG	FGA	Off	Def	Tot							
24	CHAPMAN, Karisma	f	6-19	2-5	3-3	3	5	8	1	17	1	2	0	3	32
25	KLEIST, Michaela	f	0-5	0-0	3-4	1	5	6	2	3	0	4	4	0	36
30	GRIMES, Ashley	f	3-7	1-1	0-0	1	1	2	1	7	0	0	1	0	18
01	JONES, Amber	g	3-10	2-3	4-5	1	6	7	3	12	3	2	0	2	23
11	WATSON, Khalilah	g	1-1	0-0	2-5	3	6	9	4	4	4	2	0	0	28
04	WEYNAND, Kelsie	g	0-2	0-2	0-0	0	1	1	0	0	0	0	0	0	4
15	WINBORNE, Brittany		0-1	0-0	0-0	1	1	2	1	0	0	0	0	1	16
21	BLACK, Chelsea		3-7	0-2	5-6	2	1	3	1	11	0	1	0	0	28
23	ANDERSON, Kayla		1-3	0-0	0-0	1	0	1	1	2	0	0	1	0	8
34	NEWMAN, Khorla		0-0	0-0	0-0	0	0	0	0	0	0	0	0	0	7
Team						2	1	3							
Totals			17-55	5-13	17-23	15	27	42	14	56	8	12	6	6	200
FG % 1st Half:		9-28	32.1%	2nd half:	8-27	29.6%	Game:		17-55	30.9%					
3FG % 1st Half:		1-6	16.7%	2nd half:	4-7	57.1%	Game:		5-13	38.5%					
FT % 1st Half:		5-8	62.5%	2nd half:	12-15	80.0%	Game:		17-23	73.9%					

Officials: Kelly Johnson, Kerry Pierre and Sarah Billard
Technical fouls: UTM-None. UAB-None.
Attendance: 426
Fouled Out: UTM #32 @ 00:22 2H

Score by periods	1st	2nd	Total
UTM	20	31	51
UAB	24	32	56

Game 12

UAB 80, UNCG 62

Sunday, Dec. 30 • Bartow Arena

BIRMINGHAM, Ala. - Four Blazers scored in double figures and UNCG committed 25 turnovers as the UAB women's basketball team improved to 9-3 on the season with an 80-62 win Sunday afternoon at Bartow Arena.

The win marked the third time this season UAB has had four players score in double figures, while the Blazers forced 25 or more turnovers in a game for the sixth time in 12 contests on the year.

"I was upset at how we started," UAB head coach Audra Smith said. "As a coaching staff, we really got into them at halftime, and they responded with a strong second half. We went to a lot of matchup zone and we were able to force turnovers and control the glass, which was key for us down the stretch."

The Blazers, who improve to 5-1 at home this season, held onto a slim 35-30 halftime advantage after UNCG hit 14-of-29 from the field (48.3 percent) in the opening period.

UAB forced 13 turnovers during that time and held the lead for most of the frame despite 12 points and six rebounds from UNCG junior forward Janae Stevenson and being outscored 24-12 in the paint.

In a back-and-forth half, the lead changed hands four times, while UAB led by as many as seven on two separate occasions.

The Blazers claimed the five-point advantage at the break thanks to strong play from freshmen Chelsea Black, who scored six points in the period and knocked in a 3-point basket to give her team the lead with just over five minutes to go in the half.

"Chelsea continues to play well for us," added Smith. "She comes off the bench and gives great effort when she is called on, and I think that is another key for us down the stretch this season."

Following a tight game in the first half, UAB blew it open in the final 20 minutes, using a 15-0 run from the 15:36 to 11:25 mark to stake claim to a 58-38 advantage with just over 11 minutes to go.

Down by 20, UNCG clawed back in the game after a 3-point shot from freshman guard Lucy Mason and two baskets from fellow freshman Ebena Goins.

With the score at 60-48 and just under eight minutes to go, the Spartans failed to rally any closer as UAB held on for the 80-62 win.

UAB junior forward Ashley Grimes finished with 18 points and six rebounds, while Amber Jones and Karisma Chapman added 14 points each to go along with Black's 12 on the day.

UNCG's Stevenson led all scorers in the game with her 20 points and 10 rebounds - her first double-double of the season.

Official Basketball Box Score -- Game Totals -- Final Statistics
UNCG vs UAB
12/30/12 2 p.m. CT at Birmingham, Ala. (Bartow Arena)

UNCG 62 • 3-8

#	Player	Total		3-Ptr		Rebounds			PF	TP	A	TO	Blk	Stl	Min
		FG	FGA	FG	FGA	Off	Def	Tot							
31	HARMON, Sidnei	f	0-1	0-0	0-1	1	1	2	3	0	0	0	0	1	9
55	STEVENSON, Janae	f	9-16	0-0	2-3	1	9	10	2	20	0	1	2	1	37
02	COLLINS, Jessica	g	0-6	0-2	0-0	2	2	4	3	0	1	3	0	2	22
13	MISSOURI, Jazmine	g	2-3	0-0	0-1	1	3	4	4	3	6	0	0	1	29
12	MASON, Lucy	g	9-20	1-3	2-2	0	2	2	2	21	6	8	0	0	38
10	SAVAGE, Janae		3-5	0-1	0-2	5	4	9	2	6	3	2	0	0	22
23	GOINS, Ebena		3-7	1-1	0-0	0	3	3	2	7	2	5	0	2	22
24	MORRIS, Ciara		2-4	0-0	0-1	0	2	2	2	4	0	0	0	1	21
Team						2	2	4							
Totals			28-62	2-7	4-10	12	28	40	20	62	15	25	2	8	200
FG % 1st Half:		14-29	48.3%	2nd half:	14-33	42.4%	Game:		28-62	45.2%					
3FG % 1st Half:		0-0	0.0%	2nd half:	2-7	28.6%	Game:		2-7	28.6%					
FT % 1st Half:		2-5	40.0%	2nd half:	2-5	40.0%	Game:		4-10	40.0%					

UAB 80 • 9-3

#	Player	Total		3-Ptr		Rebounds			PF	TP	A	TO	Blk	Stl	Min
		FG	FGA	FG	FGA	Off	Def	Tot							
24	CHAPMAN, Karisma	f	6-14	0-0	2-2	1	2	3	1	14	6	2	1	6	31
25	KLEIST, Michaela	f	4-5	0-0	1-1	2	2	4	2	9	1	0	1	1	18
30	GRIMES, Ashley	f	8-13	2-4	0-2	1	5	6	0	18	1	3	0	1	29
01	JONES, Amber	g	4-9	1-4	5-6	1	6	7	3	14	6	5	0	0	30
11	WATSON, Khalilah	g	0-0	0-0	4-5	1	4	5	4	4	5	3	0	1	23
03	BAUCOM, Essence		0-0	0-0	0-0	0	0	0	0	0	0	0	0	0	0+
04	WEYNAND, Kelsie		0-6	0-3	0-0	2	0	2	0	0	1	1	0	2	9
21	BLACK, Chelsea		3-11	2-7	4-6	1	0	1	2	12	1	1	0	2	27
23	ANDERSON, Kayla		0-0	0-0	1-2	1	0	1	3	1	0	0	3	1	13
34	BATTLE, Schenia		0-0	0-0	0-0	0	1	1	0	0	0	1	0	0	2
34	NEWMAN, Khorla		3-5	0-2	0-1	1	3	4	0	6	1	0	0	0	13
41	WEBB, Dy'mann		1-2	0-0	0-1	1	0	1	0	2	0	0	0	1	5
Team						1	4	5							
Totals			29-65	5-20	17-26	13	27	40	15	80	22	16	5	15	200
FG % 1st Half:		13-32	40.6%	2nd half:	16-33	48.5%	Game:		29-65	44.6%					
3FG % 1st Half:		3-12	25.0%	2nd half:	2-8	25.0%	Game:		5-20	25.0%					
FT % 1st Half:		6-10	60.0%	2nd half:	11-16	68.8%	Game:		17-26	65.4%					

Officials: Dawn Marsh, Kylie Galloway and Felicia Cushenberry
Technical fouls: UNCG-None. UAB-None.
Attendance: 468

Score by periods	1st	2nd	Total
UNCG	30	32	62
UAB	35	45	80



2012-13 Game Recaps

Game 13

Chattanooga 66, UAB 57

Wednesday, Jan. 2, 2013 • Bartow Arena

BIRMINGHAM, Ala. - Chattanooga outscored the UAB women's basketball team by 14 in the second half as the Blazers fell to UTC, 66-57, Wednesday at Bartow Arena.

UAB moves to 9-4 overall on the season before next week's Conference-USA opener against UCF on Thursday, Jan. 10 at 7 p.m. ET. UTC improves to 9-2 overall on the year with the win.

Junior forward Ashley Grimes and senior guard Amber Jones were the only two Blazers in double figures with Grimes' game high of 17 and 14 from Jones. Chattanooga had one player in double digits with Ashlen Dewart's 12 on the day.

UTC outrebounded the Blazers, 43-28, including a 16-9 advantage on the offensive glass, which led to 20 second-chance points. The Lady Mocs also saw great production off the bench, outscoring the Blazers in that category, 19-8.

UAB dropped Wednesday's game despite holding a 28-23 halftime advantage. The Blazer defense forced 10 UTC miscues in the period and held the lead for the final 17 minutes after Grimes hit a layup at the 17:28 mark.

UAB's advantage quickly disappeared in the final 20 minutes of action as the Lady Mocs outscored the Blazers 13-8 to open the period. UTC's Taylor Hall knocked in a pair of free throws with 14:10 left to give her team a 36-35 lead - its first since the early portion of the opening half.

The game changed hands four times in the second frame with Chattanooga using a 52-percent shooting performance to grab its largest lead of nine (60-51) with 1:39 to go.

UAB's comeback effort in the final minute fell short, however, as the Lady Mocs hit 78-percent from the free-throw line (18-of-23) to seal the game, 66-57.

Wednesday's contest represented the Blazers' final non-conference matchup of the season. UAB enters C-USA action after being picked to finish third by league coaches.

Official Basketball Box Score -- Game Totals -- Final Statistics

UTC vs UAB

1/2/13 Noon CT at Birmingham, Ala. (Bartow Arena)

UTC 66 • 9-2

#	Player	Total		3-Ptr		Rebounds			PF	TP	A	TO	Blk	Stl	Min
		FG	FGA	FT	FTA	Off	Def	Tot							
31	HALL, Taylor	f	1-8	0-4	4-4	1	4	5	0	6	1	4	0	0	29
44	DEWART, Ashlen	f	9-15	0-0	5-7	5	7	12	2	23	1	3	0	0	31
03	CHRISTOPHER, Kayla	g	1-5	1-4	0-0	2	0	2	0	3	5	0	0	0	31
21	BLACK, Alex	g	2-8	1-4	0-1	0	1	1	2	5	4	0	0	2	30
22	LAMBERT, Kylie	g	4-10	2-6	0-0	3	4	7	4	10	1	4	0	1	24
01	PAYNE, Alicia	g	0-0	0-0	0-0	0	2	2	1	0	1	3	0	0	10
11	TOWNS, Ka'Vonne	g	3-6	2-2	0-0	0	2	2	1	8	1	2	0	3	20
12	DOWNES, Meghan	g	0-1	0-1	0-0	0	0	0	0	0	0	0	0	0	8
33	JACKSON, Tatianna	g	1-1	0-0	9-11	2	4	6	1	11	1	2	1	1	17
Team						3	3	6							
Totals			21-54	6-21	18-23	16	27	43	11	66	15	18	1	7	200
FG % 1st Half: 8-29		27.6%	2nd half: 13-25		52.0%	Game: 21-54		38.9%	Deadball		Rebounds				
3FG % 1st Half: 2-12		16.7%	2nd half: 4-9		44.4%	Game: 6-21		28.6%							
FT % 1st Half: 5-6		83.3%	2nd half: 13-17		76.5%	Game: 18-23		78.3%							

UAB 57 • 9-4

#	Player	Total		3-Ptr		Rebounds			PF	TP	A	TO	Blk	Stl	Min
		FG	FGA	FT	FTA	Off	Def	Tot							
24	CHAPMAN, Karisma	f	3-8	0-1	3-4	2	0	2	4	9	2	1	2	2	31
25	KLEIST, Michaela	f	2-7	0-0	2-4	2	3	5	4	6	0	2	1	4	30
30	GRIMES, Ashley	f	8-17	1-7	0-0	0	0	0	1	17	5	3	0	0	34
01	JONES, Amber	g	6-13	2-4	0-2	3	4	7	1	14	2	1	0	1	32
11	WATSON, Khalilah	g	0-1	0-0	3-4	1	6	7	3	3	3	5	0	4	30
15	WINBORNE, Brittany	g	0-0	0-0	0-0	0	0	0	0	0	0	0	1	0	7
21	BLACK, Chelsee	g	3-8	2-5	0-0	0	6	6	2	8	0	2	0	1	22
23	ANDERSON, Kayla	g	0-0	0-0	0-0	0	0	0	2	0	0	2	0	0	6
34	NEWMAN, Khorla	g	0-0	0-0	0-0	0	0	0	0	0	0	0	0	0	8
Team						1	0	1							
Totals			22-54	5-17	8-14	9	19	28	17	57	12	16	4	12	200
FG % 1st Half: 9-26		34.6%	2nd half: 13-28		46.4%	Game: 22-54		40.7%	Deadball		Rebounds				
3FG % 1st Half: 2-7		28.6%	2nd half: 3-10		30.0%	Game: 5-17		29.4%							
FT % 1st Half: 8-12		66.7%	2nd half: 0-2		0.0%	Game: 8-14		57.1%							

Officials: Carla Fountain, Angelica Suffren and Meadow Overstreet

Technical fouls: UTC-None. UAB-None.

Attendance: 225

Score by periods	1st	2nd	Total
UTC	23	43	66
UAB	28	29	57

Game 14

UAB 64, UCF 46

Thursday, Jan. 10, 2013 • UCF Arena

ORLANDO, Fla. - The UAB women's basketball team held UCF to three made field goals in the first half and limited the Knights to just over 26 percent shooting for the game in a 64-46 Conference USA win on Thursday.

Junior Ashley Grimes provided a season and career high of 21 points on the night to go along with UAB's defensive effort. Meanwhile, the Blazers finished the game with a season-high 52 boards, holding a 52-39 rebounding advantage.

With the win, UAB improves its overall record to 10-4 and moves to 1-0 in Conference USA action. UCF falls to 6-9 overall and 0-1 in C-USA play.

"It was a total team effort," UAB head coach Audra Smith said. "We came out with the intensity that it takes to win a game in this league and that was the difference tonight."

UAB held the Knights to a 3-for-31 (9.7 percent) shooting performance from the floor in the first half and jumped out to a 10-3 lead early in the frame.

The Knights hung in the game thanks to the free-throw line, where they hit 7-for-12 in the opening period to get as close as 10 (19-9) with just over seven minutes remaining before intermission.

UAB was able to build as much as a 15-point cushion from there and held off the Knight rally with nine points each from senior Amber Jones and Grimes to claim a 26-13 advantage at the break. The 13 points scored by UCF marked the fourth time this year UAB held a team under 15 points in a half.

UCF came out of the break with two straight baskets - one off a layup from Andrea Hines and the other off a steal and a made shot from Briahanna Jackson. Those two buckets made it a single-digit game, 26-17, for the first time since the early portion of the first half.

Up by nine, UAB then went on a 9-2 run to stifle the Knights' momentum, thanks to two baskets from Grimes.

"Ashley Grimes is one of the easiest players I have coached," added Smith when describing the junior forward's career night. "She has probably the quickest first step of any player I have coached and has so much potential for us as we move ahead."

That small UAB run ignited a Blazer fury in the second half as the visitors built as much as a 23-point lead with the score at 56-33 and just over six minutes remaining, before eventually taking the 64-46 victory.

Official Basketball Box Score -- Game Totals -- Final Statistics

UAB vs UCF

01/10/13 7:00 p.m. at Orlando, Fla. (UCF Arena)

UAB 64 • 10-4, 1-0

#	Player	Total		3-Ptr		Rebounds			PF	TP	A	TO	Blk	Stl	Min
		FG	FGA	FT	FTA	Off	Def	Tot							
25	KLEIST, Michaela	f	1-3	0-0	2-2	1	1	2	3	4	0	3	0	1	9
34	NEWMAN, Khorla	f	2-5	1-1	0-0	2	1	3	1	5	2	2	0	0	16
01	JONES, Amber	g	5-14	2-5	0-0	1	2	3	0	12	2	1	1	2	31
11	WATSON, Khalilah	g	0-1	0-0	4-6	1	6	7	3	4	1	3	0	4	31
30	GRIMES, Ashley	g	10-18	1-2	0-0	3	4	7	2	21	2	3	0	4	25
03	BAUCOM, Essence	g	2-3	0-1	2-2	0	1	1	1	6	0	3	0	0	8
04	WEYNAND, Kelsie	g	0-0	0-0	0-0	0	0	0	1	0	0	0	0	1	3
15	WINBORNE, Brittany	g	0-0	0-0	0-0	0	0	0	0	0	0	0	0	0	2
21	BLACK, Chelsee	g	0-6	0-2	4-4	0	1	1	0	4	0	1	0	1	20
23	ANDERSON, Kayla	g	1-4	0-0	0-0	4	2	6	2	2	0	0	1	0	19
24	CHAPMAN, Karisma	g	2-12	0-0	2-2	5	6	11	2	6	0	3	1	3	29
32	BATTLE, Schenia	g	0-0	0-0	0-0	0	0	0	1	0	0	0	0	0	2
41	WEBB, Dy'mann	g	0-1	0-0	0-0	1	0	1	0	0	0	0	1	0	5
Team						5	5	10							
Totals			23-67	4-11	14-16	23	29	52	16	64	7	20	4	16	200
FG % 1st Half: 10-33		30.3%	2nd half: 13-34		38.2%	Game: 23-67		34.3%	Deadball		Rebounds				
3FG % 1st Half: 3-9		33.3%	2nd half: 1-2		50.0%	Game: 4-11		36.4%							
FT % 1st Half: 3-4		75.0%	2nd half: 11-12		91.7%	Game: 14-16		87.5%							

UCF 46 • 6-9, 0-1

#	Player	Total		3-Ptr		Rebounds			PF	TP	A	TO	Blk	Stl	Min
		FG	FGA	FT	FTA	Off	Def	Tot							
12	KEOUGH, Kayli	f	2-5	0-0	0-0	0	3	3	0	4	0	2	0	0	20
42	TAYLOR, Stephanie	f	1-3	0-0	2-2	6	2	8	1	4	1	0	2	0	29
02	HINES, Andrea	g	1-6	0-0	2-2	1	0	1	2	4	3	2	0	2	31
05	CARTER, Gevenia	g	4-15	1-7	2-5	1	4	5	2	11	1	7	0	0	35
23	JACKSON, Briahanna	g	2-13	0-3	5-7	1	2	3	4	9	1	5	0	5	30
04	KEOUGH, Meghan	g	0-2	0-1	0-0	0	2	2	1	0	0	0	0	0	7
20	DIASSI, Sara	g	2-8	0-3	0-0	2	2	4	1	4	4	2	1	1	19
21	MORTON, Kiana	g	2-3	2-3	0-0	1	1	2	1	6	0	0	1	2	15
55	JONES, Erika	g	2-5	0-0	0-0	4	3	7	2	4	0	4	3	0	14
Team						1	3	4							
Totals			16-60	3-18	11-17	17	22	39	14	46	10	22	7	10	200
FG % 1st Half: 3-31		9.7%	2nd half: 13-29		44.8%	Game: 16-60		26.7%	Deadball		Rebounds				
3FG % 1st Half: 0-8		0.0%	2nd half: 3-10		30.0%	Game: 3-18		16.7%							
FT % 1st Half: 7-12		58.3%	2nd half: 4-5		80.0%	Game: 11-17		64.7%							



2012-13 Game Recaps

Game 15

UAB 54, Houston 46

Sunday, Jan. 13 • Bartow Arena

BIRMINGHAM, Ala. - UAB junior forward Ashley Grimes scored 14 second-half points to go along with Amber Jones' 16-point total as the two lifted the Blazers women's basketball team to a 54-46 win against Houston on Sunday at Bartow Arena.

The victory gives UAB a 2-0 start in C-USA action for the second-consecutive season and moves its record to 11-4 on the year. Houston falls to 7-8 overall and 1-1 in conference play.

Grimes continues to play a pivotal role for the Blazers since head coach Audra Smith inserted her into the starting lineup on Nov. 23. The Selma, Ala., native caps off a strong week with two-straight double digit scoring efforts - a career high 21 at UCF on Thursday and Sunday's 16-point effort.

"We told our team that every game in Conference USA is a dog fight," head coach Audra Smith said. "You have to be confident and you have to be ready to play at all times. Today, we had some players that were ready to play and one of those was Ashley Grimes, who continues to be a difference maker for us."

In a game that featured 12 lead changes and four ties, UAB trailed at the half, 27-26, despite holding the Cougars scoreless for the first four minutes.

Houston used a 10-2 run from the 15:34 to 11:48 marks to take its first lead of the contest, 10-8, before a layup from UAB freshman Chelsea Black gave the Blazers a 19-16 advantage just six minutes later.

With still over four minutes remaining before the half, Houston rallied back and built as much as a five-point cushion. The Blazers kept the damage to a minimal, however, as Jones knocked in a jumper at the buzzer from 18 feet away to cut the Cougars' halftime advantage to one.

"I knew coming into this game that it was going to be a matter of exceeding the intensity that Houston was going to have," added Smith. "It seemed like every time they went on a spur we had the answer and that is a credit to our players, who bought into and stuck with it for 40 minutes."

Just like the first half, Sunday's final period featured a battle of wills as both teams established leads before seeing them evaporate down the stretch.

UAB's first advantage of the second half came thanks to Grimes, who scored three of her team's first four baskets to erase the halftime deficit and give the Blazers a 34-29 lead with 16:23 remaining.

Those three made field goals were then followed by Houston's 8-0 run, which handed the Cougars a 37-34 advantage and 11:35 left on the clock.

From there, the two teams swapped leads on three occasions, before UAB finally stifled the Cougars in a 54-46 win.

Official Basketball Box Score -- Game Totals -- Final Statistics

HOUSTON vs UAB

1/13/12 2 p.m. CT at Bartow Arena, Birmingham, Ala.

HOUSTON 46 • 7-8, 1-1

#	Player		Total	3-Ptr	FT-FTA	Rebounds		PF	TP	A	TO	Blk	Stl	Min	
			FG-FGA			Off	Def								
22	AMERSON, Marche'	f	0-9	0-1	3-4	2	1	3	3	3	2	2	1	0	25
32	CAMPBELL, Te'onna	f	0-5	0-0	1-2	5	2	7	3	1	0	3	0	2	28
20	THOMPSON, Yasmeen	c	2-6	0-0	1-4	6	12	18	0	5	0	3	5	0	37
05	LANDRY, Porsche	g	3-12	2-4	8-8	2	3	5	3	16	4	5	1	1	38
13	SMITH, Alecia	g	2-14	1-8	0-0	0	3	3	4	5	2	0	0	2	38
03	WINSLOW, Bianca		0-0	0-0	0-0	0	0	0	0	0	0	0	0	0	1
21	PALMER, Jessieka		1-3	0-2	0-0	0	1	1	1	2	0	2	0	1	14
24	ASHTON, Marissa		6-10	2-4	0-0	1	1	2	3	14	0	4	0	1	19
	Team					2	5	7							
	Totals		14-59	5-19	13-18	18	28	46	17	46	8	19	7	7	200
FG % 1st Half: 8-26 30.8% 2nd half: 6-33 18.2% Game: 14-59 23.7%															
3FG % 1st Half: 2-8 25.0% 2nd half: 3-11 27.3% Game: 5-19 26.3%															
FT % 1st Half: 9-12 75.0% 2nd half: 4-6 66.7% Game: 13-18 72.2%															
Deadball Rebounds 3															

UAB 54 • 11-4, 2-0

#	Player		Total	3-Ptr	FT-FTA	Rebounds		PF	TP	A	TO	Blk	Stl	Min	
			FG-FGA			Off	Def								
24	CHAPMAN, Karisma	f	0-4	0-1	0-0	3	2	5	4	0	1	4	0	1	20
25	KLEIST, Michaela	f	3-6	0-0	0-0	1	8	9	2	6	0	4	2	0	32
30	GRIMES, Ashley	f	5-11	0-3	4-4	2	4	6	1	14	1	5	2	1	29
01	JONES, Amber	g	7-20	0-1	2-4	2	7	9	2	16	0	0	1	4	33
11	WATSON, Khalillah	g	2-4	0-0	3-6	1	3	4	3	7	5	1	0	4	32
03	BAUCOM, Essence		1-3	0-0	0-0	1	1	2	2	2	0	1	0	1	8
21	BLACK, Chelsea		3-10	0-2	3-4	1	0	1	3	9	1	0	0	0	19
23	ANDERSON, Kayla		0-0	0-0	0-0	0	2	2	1	0	0	0	2	1	27
	Team					2	2	4							
	Totals		21-58	0-7	12-18	13	29	42	18	54	8	15	7	12	200
FG % 1st Half: 11-33 33.3% 2nd half: 10-25 40.0% Game: 21-58 36.2%															
3FG % 1st Half: 0-5 0.0% 2nd half: 0-2 0.0% Game: 0-7 0.0%															
FT % 1st Half: 4-7 57.1% 2nd half: 8-11 72.7% Game: 12-18 66.7%															
Deadball Rebounds 2															

Officials: Mary Day, Kelly Johnson and Paulani Spurlock

Technical fouls: HOUSTON-TEAM 2. UAB-None.

Attendance: 485

Score by periods	1st	2nd	Total
HOUSTON	27	19	46
UAB	26	28	54

Game 16

UAB 61, UTEP 57

Sunday, Jan. 20 • Don Haskins Center

EL PASO, Texas. - UTEP hit three-straight from behind the arc coming out of halftime and built as much as a 12-point advantage in the second half before the UAB women's basketball team stormed back for a thrilling 61-57 victory on Sunday at the Don Haskins Center.

"We never gave up," UAB head coach Audra Smith said. "UTEP is a great team and I knew coming out of the half that it was going to be a dogfight. Our team kept fighting, kept penetrating and kept believing that they could win."

UTEP, who drops to 14-2 overall and 2-1 in C-USA action, saw its nine-game win streak snapped as UAB (12-4, 3-0 C-USA) became the first team to beat the Miners at home this season, breaking UTEP's 10-0 record in El Paso, Texas.

The Blazers committed a school single-game low six turnovers in the game. That mark was also the second-fewest in a single contest in Conference USA history.

"Getting a conference win on the road is big time," added Smith. "To do it in a venue like this really says a lot about our team and how we have improved over the last few weeks."

In a first half marked by runs, UAB used a strong performance from the 3-point line to claim the 30-24 halftime advantage.

With UTEP playing mostly a zone defense through the first 20 minutes, the Blazers got great production from freshman Chelsea Black and junior Karisma Chapman, who each knocked down two treys to help UAB's cause, but the Blazers would need more down the stretch.

The Miners, who were 5-0 on the year when down at the break coming into Sunday's game, came out on fire in the final period, hitting three-straight 3-pointers to quickly take the lead, 33-30, with 18:27 remaining.

In fact, UTEP hit its first five from behind the arc as Kayla Thornton made two in the first six minutes to eventually extend her team's advantage to as much as 12 (46-34) with just under 13 minutes to go.

UAB responded to the Miners' second-half surge with one of its own - this time a 14-3 run that catapulted the Blazers back in the game. Junior Ashley Grimes, who teamed with Chapman for a UAB game-high 15 points on the day, hit two 3-pointers in that stretch, including one as time expired on the shot clock, to keep her team in the contest.

Official Basketball Box Score -- Game Totals -- Final Statistics
UAB vs UTEP
01/20/13 1:05 p.m. at El Paso, Texas (Don Haskins Center)

UAB 61 • 12-4, 3-0 C-USA

##	Player		Total	3-Ptr	FT-FTA	Rebounds		PF	TP	A	TO	Blk	Stl	Min		
			FG-FGA	FG-FGA		Off	Def									
24	CHAPMAN, Karisma	f	6-15	2-4	1-2	3	3	6	2	15	1	4	2	29		
25	KLEIST, Michaela	f	4-6	0-0	0-0	0	5	5	0	8	0	0	1	37		
01	JONES, Amber	g	3-11	1-5	0-0	0	3	3	3	7	3	0	0	1	26	
11	WATSON, Khalillah	g	1-6	0-0	1-4	0	6	6	4	3	7	1	0	0	34	
30	GRIMES, Ashley	g	4-11	3-7	4-4	0	3	3	2	15	3	1	0	0	27	
03	BAUCOM, Essence		0-0	0-0	0-0	0	0	0	0	0	0	0	0	0	3	
15	WINBORNE, Brittany		0-0	0-0	0-0	0	2	2	1	0	1	0	2	0	8	
21	BLACK, Chelsea		3-7	2-4	1-2	1	1	2	2	9	1	0	0	0	17	
23	ANDERSON, Kayla		2-3	0-0	0-0	1	3	4	1	4	0	0	3	0	19	
	Team					0	2	2								
Totals			23-59	8-20	7-12	5	28	33	15	61	16	6	8	3	200	
FG % 1st Half: 12-33 36.4% 2nd half: 11-26 42.3% Game: 23-59 39.0%															Deadball Rebounds 3	
3FG % 1st Half: 5-13 38.5% 2nd half: 3-7 42.9% Game: 8-20 40.0%																
FT % 1st Half: 1-4 25.0% 2nd half: 6-8 75.0% Game: 7-12 58.3%																

UTEP 57 • 14-2, 2-1 C-USA

##	Player		Total	3-Ptr	FT-FTA	Rebounds		PF	TP	A	TO	Blk	Stl	Min		
			FG-FGA	FG-FGA		Off	Def									
05	THORNTON, Kayla	f	7-17	4-9	2-2	4	7	11	2	20	1	0	0	1	32	
12	STEINBERGA, Anete	c	4-14	0-0	6-7	6	5	11	3	14	3	2	1	0	32	
03	WILLINGHAM, Kelli	g	3-11	2-6	0-0	1	4	5	2	8	1	2	0	0	38	
04	GARI, Irene	g	1-7	0-1	0-0	1	2	3	1	2	1	1	0	0	33	
32	PARKER, Chrisauna	g	2-6	0-1	5-8	5	7	12	4	9	4	5	0	0	32	
10	DAVIS, Syerra		0-3	0-1	0-0	0	0	0	0	0	0	0	0	0	7	
21	ZUBERI ALLEN, S.		2-6	0-0	0-1	2	3	5	0	4	0	0	0	1	14	
34	LAFOUNTAIN, Destinee		0-3	0-0	0-0	2	5	7	3	0	0	2	1	0	12	
	Team					3	0	3								
Totals			19-67	6-18	13-18	24	33	57	15	57	10	13	2	2	200	
FG % 1st Half: 7-35 20.0% 2nd half: 12-32 37.5% Game: 19-67 28.4%															Deadball Rebounds 1	
3FG % 1st Half: 1-8 12.5% 2nd half: 5-10 50.0% Game: 6-18 33.3%																
FT % 1st Half: 9-11 81.8% 2nd half: 4-7 57.1% Game: 13-18 72.2%																

Officials: Cid Garcia, Ed Flores, Nick Marshall
Technical fouls: UAB=None. UTEP=None.
Attendance: 3781

Score by periods			
1st	2nd	Total	
UAB	30	31	61
UTEP	24	33	57



2012-13 Game Recaps

Game 17

Memphis 63, UAB 55

Thursday, Jan. 24 • Bartow Arena

BIRMINGHAM, Ala. - The UAB women's basketball team built a 32-26 halftime advantage before Memphis stormed back in the second half for a 63-55 win Thursday evening at Bartow Arena.

The two teams combined for 40 turnovers in the game as the Tigers scored 21 points off Blazer miscues. Memphis also used a strong performance from the free-throw line connecting on 18-of-21 (85.7 percent) to close out the game.

UAB falls to 12-5 overall and 3-1 in Conference USA action with the loss, while Memphis improves to 12-7 and 3-2 in C-USA.

Junior Karisma Chapman recorded UAB's first double-double of the season with her 19 points and 10 rebounds. Senior Amber Jones was the only other Blazer to score in double figures with 12 points on the night.

Memphis was paced by Nicole Dickson, who tallied a game-high 19 points in the win. Teammate Ariel Hearn added 13, while Asianna Fuqua-Bey hauled in eight rebounds.

Thursday's game featured 11 ties and seven lead changes with Memphis' largest lead of eight coming with 21 seconds remaining, while UAB led by as much as six in the game.

The Blazers started the contest scoring the first four points before the Tigers responded with a 9-0 run to claim an early lead, 9-8, with still over 14 minutes to go before the half.

In a back-and-forth battle, the two squads swapped leads four times before the Blazers took the halftime advantage.

Held to just four points in the opening frame, Memphis' Dickson came alive with 15 in the final period as her team outscored the Blazers, 37-23, in the second half on its way to the win.

Next up, UAB travels to Marshall on Sunday for a 1 p.m. CT/ 2 p.m. ET tip.

Game 18

UAB 61, Marshall 45

Sunday, Jan. 27 • Cam Henderson Center

HUNTINGTON, W. Va. - The UAB women's basketball team committed just seven turnovers and used a strong second-half shooting performance to run past Marshall, 61-45, Sunday at the Cam Henderson Center.

UAB (13-5, 4-1 Conference USA) committed single-digit turnovers for the second time in three games, while Marshall (6-12, 0-5 C-USA) had 22 miscues in the loss.

"I am proud of the way our girls grinded today," said UAB head coach Audra Smith. "We ran into a few travel delays coming into the game, forcing us to miss practice last night and shoot around this morning. We had some tired legs on the floor, but we just kept fighting, which tells you how good this team can be."

Four Blazers scored in double figures on the day, including senior guard Amber Jones, who finished two shy of her season-high with 21 points. Meanwhile, junior forward Karisma Chapman scored in double figures for the third-straight game with her 18 points.

Forward Ashley Grimes tallied each of her 12 in the second half, while senior Michaela Kleist posted 10 points for the game.

"Patience was the key for us on the offensive end," said Smith. "Marshall threw a lot of different things at us and we handled most of it very well. I credit the girls for executing down the stretch and pulling out a tough win."

Jones scored UAB's first three baskets of the game as the Blazers were able to establish a 13-3 advantage just six minutes in.

Marshall was resilient for the remainder of the first half and did not let UAB's lead swell to more than 10 the rest of the period as the Blazers held a slim 29-25 lead at the break.

That four-point deficit was as close as the Herd could get the rest of the way, as UAB hit 50 percent from the floor in the second half and held the home team to just 33 percent shooting in the 61-45 victory.

"This was a good win for us today," said Smith. "I thought we stayed poised and focused at crucial points in the game, and that is what we need to compete in this league."



Official Basketball Box Score -- Game Totals -- Final Statistics

MEMPHIS vs UAB

1/24/12 7 p.m. CT at Bartow Arena, Birmingham, Ala.

MEMPHIS 63 • 12-7, 3-2

MEMPHIS 63 - 12-7, 3-2

#	Player		Total	3-Ptr	Rebounds			PF	TP	A	TO	Blk	Stl	Min	
			FG-FGA	FG-FGA	FT-FTA	Off	Def								Tot
21	FUQUA-BEY, Asianna	f	3-6	0-0	0	6	2	8	3	6	0	1	0	1	28
35	DICKSON, Nicole	f	5-12	1-4	8-8	0	6	6	3	19	2	3	0	0	27
10	ABDUL-QAADIR, Bilqis	g	2-7	1-1	2-2	0	2	2	3	7	1	2	0	4	31
12	HEARN, Ariel	g	5-15	1-2	2-3	0	4	4	3	13	1	3	0	0	35
23	JACKSON, Jaymie	g	2-3	0-0	0-1	0	2	2	2	4	0	2	0	3	27
05	MCGRAW, Lauren	g	1-1	0-0	2-3	1	3	4	2	4	0	1	0	0	14
11	AJANAKU, Jamila	g	0-1	0-0	0-0	0	0	0	3	0	1	3	0	0	13
15	HOPE, Pa'Sonna	g	1-3	0-0	2-2	3	1	4	2	4	0	2	0	0	12
33	JONES, Ann	g	2-6	0-0	2-2	5	2	7	2	6	0	3	0	0	13
Team					0	5	5								
Totals			21-54	3-7	18-21	15	27	42	23	63	5	20	0	8	200

FG % 1st Half: 8-31 25.8% 2nd half: 13-23 56.5% Game: 21-54 38.9%
 3FG % 1st Half: 2-4 50.0% 2nd half: 1-3 33.3% Game: 3-7 42.9%
 FT % 1st Half: 8-9 88.9% 2nd half: 10-12 83.3% Game: 18-21 85.7%

Deadball
Rebounds
1

UAB 55 • 12-5, 3-1

#	Player		Total		3-Ptr		Rebounds			PF	TP	A	TO	Blk	Stl	Min		
			FG	FGA	FG	FGA	FT	FTA	Off								Def	Tot
24	CHAPMAN, Karisma	f	7	12	1	2	4	6	3	7	10	3	19	1	3	0	35	
35	KLEIST, Michaela	f	2	5	0	0	2	2	1	2	3	4	6	0	1	0	0	21
20	GRIMES, Ashley	f	3	12	1	3	0	0	3	2	5	1	7	3	2	0	1	30
01	JONES, Amber	g	3	12	1	5	5	7	2	3	5	4	12	5	5	0	1	35
11	WATSON, Khalilah	g	2	4	0	0	0	4	1	0	1	3	4	2	3	0	3	22
03	BAUCOM, Essence		0	0	0	0	1	2	0	2	2	0	1	0	1	0	0	7
21	BLACK, Chelsea		1	5	0	3	2	2	0	1	1	0	4	2	2	0	0	21
23	ANDERSON, Kayla		1	2	0	0	0	0	2	1	3	2	2	1	1	3	0	29
	Team							2	2	4				2				
	Totals		19	52	3	13	14	23	14	20	34	17	55	14	20	3	9	200

FG % 1st Half: 11-28 39.3% 2nd half: 8-24 33.3% Game: 19-52 36.5%
 3FG % 1st Half: 1-6 16.7% 2nd half: 2-7 28.6% Game: 3-13 23.1%
 FT % 1st Half: 9-11 81.8% 2nd half: 5-12 41.7% Game: 14-23 60.9%

Officials: Kim Thebo, Erica Bradley, Brian Garland
 Technical fouls: MEMPHIS-None. UAB-None.
 Attendance: 417

Score by periods	1st	2nd	Total
MEMPHIS	26	37	63
UAB	32	23	55



Official Basketball Box Score -- Game Totals -- Final Statistics

UAB vs Marshall

1/27/13 2:00 p.m. ET at Huntington, W.Va. (Cam Henderson Center)

UAB 61 • 13-5 (4-1 C-USA)

##	Player		Total		3-Ptr		Rebounds			PF	TP	A	TO	Blk	Stl	Min
			FG-FGA	FG-FGA	FT-FTA	Off	Def	Tot								
24	CHAPMAN, Karisma	f	7-12	0-1	4-5	2	4	6	2	18	1	0	0	3	32	
25	KLEIST, Michaela	f	5-7	0-0	0-0	2	5	7	2	10	0	1	0	1	31	
01	JONES, Amber	g	8-17	2-6	3-4	2	1	3	1	21	4	1	0	2	32	
11	WATSON, Khalilah	g	0-2	0-0	0-0	0	1	1	0	0	2	2	0	2	32	
30	GRIMES, Ashley	g	5-11	2-4	0-0	0	1	1	2	12	4	2	1	2	30	
03	BAUCOM, Essence	g	0-0	0-0	0-0	0	1	1	0	0	0	0	0	0	8	
04	WEYNAND, Kelsie	g	0-0	0-0	0-0	0	0	0	0	0	0	0	0	0	1	
21	BLACK, Chelsea	g	0-3	0-2	0-0	1	1	2	1	0	0	0	0	0	16	
23	ANDERSON, Kayla	g	0-2	0-0	0-0	0	2	2	0	0	1	0	0	2	17	
32	BATTLE, Schenia	g	0-0	0-0	0-0	0	0	0	0	0	0	0	0	1	1	
Team						0	1	1								
			25-54	4-13	7-9	7	17	24	8	61	12	7	1	13	200	

FG % 1st Half: 12-28 42.9% 2nd half: 13-26 50.0% Game: 25-54 46.3%
 3FG % 1st Half: 1-5 20.0% 2nd half: 3-8 37.5% Game: 4-13 30.8%
 FT % 1st Half: 4-4 100.0% 2nd half: 3-5 60.0% Game: 7-9 77.8%

Deadball
Rebounds
2

Marshall 45 • 6-12 (0-5 C-USA)

#	Player	FG		3-Ptr		Rebounds		PF	TP	A	TO	Blk	Stl	Min	
		FG-FGA	FG-FGA	FT-FTA	Off Def Tot										
33	EZEIGBO, Chukwuka	f	3-8	0-0	0-0	2	4	6	2	6	1	1	0	25	
35	DICKENS, Suporia	f	3-5	0-0	1-2	5	4	9	2	7	2	4	0	1	36
02	WILLIAMS, Orlandria	g	1-3	1-3	1-2	0	1	1	0	4	0	5	0	0	25
15	WOODS, Erica	g	5-10	0-2	1-2	1	7	8	2	11	2	5	0	3	40
20	VICTRUM, Norrishia	g	1-4	0-0	2-2	0	1	1	1	4	3	5	0	0	31
10	WEAVER, Shay	g	2-4	2-4	0-0	0	1	1	0	6	0	1	0	0	23
21	KING, Leandra	g	3-7	0-0	1-1	2	0	2	3	7	0	1	0	1	15
23	RUJIZ, Veronica	g	0-2	0-0	0-2	0	1	1	0	0	0	0	0	0	4
30	BOERGER, Justine	g	0-0	0-0	0-0	0	0	0	0	0	0	0	0	0	1
Team						1	3	4							
Totals			18-43	3-9	6-11	11	22	33	10	45	8	22	1	5	200

FG % 1st Half: 10-19 52.6% 2nd half: 8-24 33.3% Game: 18-43 41.9%
 3FG % 1st Half: 2-7 28.6% 2nd half: 1-2 50.0% Game: 3-9 33.3%
 FT % 1st Half: 3-6 50.0% 2nd half: 3-5 60.0% Game: 6-11 54.5%

Officials: Metta Roberts, Randy Robertson, Patrick Terry
 Technical fouls: UAB-None. Marshall-None.
 Attendance: 517

Score by periods	1st	2nd	Total
UAB	29	32	61
Marshall	25	20	45



2012-13 Game Recaps

Game 19

Southern Miss 54, UAB 51

Thursday, Jan. 31 • Bartow Arena

BIRMINGHAM, Ala. ----- With two chances to tie or take the lead in the final four seconds of the game, the UAB women's basketball team failed to overcome a sluggish shooting performance in a 54-51 home loss to Southern Miss on Thursday.

The Blazers took their first lead of the contest, 48-46, with 4:36 remaining off a 3-point heave from senior guard Kelsie Weynand, setting up a back-and-forth ending.

USM snagged a 52-48 advantage thanks to four-straight points from guard Jamierra Faulkner before Weynand struck again with a layup to get her team within two points and just 36 seconds on the clock.

On the ensuing inbounds pass, Golden Eagle Jerontay Clemons fumbled the ball off her foot to give possession back to the Blazers. UAB was unable to capitalize on the gift from Clemons, however, setting up an Amber Jones foul and another inbounds pass from Southern Miss.

Much like the previous throw in, Clemons gave it right back to UAB as she crossed the baseline before passing the ball in play.

UAB's Jones was then fouled in the act of shooting and missed one of two at the free-throw line to put the score at 52-51 in favor of the Golden Eagles.

Following another Southern Miss turnover, Weynand's last grasp from 15 feet out fell short with three seconds to go as USM hit a pair of free-throws to claim a 54-51 win.

The Blazers, who shot a season-low 24 percent for the game, move to 13-6 overall and 4-2 in Conference USA, while Southern Miss improves to 12-8, 4-3 in league action.

With the loss, UAB drops its second-straight C-USA game at Bartow Arena and falls to 6-4 overall at home on the year.

Weynand led the Blazers with 17 points on the night, while USM's Faulkner paced all scorers with 26 points.

The Green and Gold out-rebounded the Golden Eagles 23-10 on the offensive glass, but were outscored in the paint 28-12 for the game.



Official Basketball Box Score -- Game Totals -- Final Statistics

USM vs UAB

1/31/13 7 p.m. CT at Bartow Arena, Birmingham, Ala.

USM 54 • 12-8, 4-3

#	Player		Total	3-Ptr	FT-FTA	Rebounds			PF	TP	A	TO	Blk	Stl	Min	
			FG-FGA	FG-FGA		Off	Def	Tot								
13	PIERCE, Nitesha	f	5-6	0-0	0-0	3	2	5	2	10	2	2	1	0	31	
14	CELMINA, Ance	c	3-8	0-0	1-2	1	11	12	1	7	0	4	0	0	34	
01	FAULKNER, Jamierra	g	9-17	1-4	7-8	1	2	3	3	26	6	4	0	4	40	
10	CLEMONS, Jerontay	g	2-3	0-0	1-2	1	5	6	3	5	1	6	1	3	25	
15	CAREY, Tanecka	g	2-10	1-3	0-0	1	6	7	2	5	1	1	1	0	38	
02	POLLNITZ, Tierra	g	0-3	0-1	1-2	1	1	2	1	1	0	0	0	0	16	
12	MILLER, Wendy	g	0-2	0-0	0-0	1	1	2	0	0	1	1	1	0	8	
22	PIERCE, Nitesha	g	0-0	0-0	0-0	0	1	1	0	0	0	1	0	0	4	
34	BERRY, Teri	g	0-1	0-0	0-0	0	0	0	0	0	0	0	0	0	4	
	Team					1	4	5			3					
	Totals		21-50	2-8	10-14	10	33	43	12	54	11	22	4	7	200	
FG % 1st Half: 8-23			34.8%	2nd half: 13-27			48.1%	Game: 21-50			42.0%					Deadball Rebounds 2
3FG % 1st Half: 1-4			25.0%	2nd half: 1-4			25.0%	Game: 2-8			25.0%					
FT % 1st Half: 4-8			50.0%	2nd half: 6-6			100.0	Game: 10-14			71.4%					

UAB 51 • 13-6, 4-2

#	Player		Total	3-Ptr	FT-FTA	Rebounds			PF	TP	A	TO	Blk	Stl	Min	
			FG-FGA	FG-FGA		Off	Def	Tot								
24	CHAPMAN, Karisma	f	4-11	0-1	2-3	2	4	6	2	10	2	1	0	6	25	
25	KLEIST, Michaela	f	2-9	0-0	0-0	1	3	4	1	4	0	0	1	0	25	
30	GRIMES, Ashley	f	2-11	2-5	0-0	2	3	5	1	6	1	3	0	1	27	
01	JONES, Amber	g	4-21	1-6	3-5	1	1	2	4	12	3	1	1	2	32	
11	WATSON, Khalilah	g	0-2	0-0	2-2	2	6	8	4	2	4	7	0	1	32	
03	BAUCOM, Essence	g	0-1	0-0	0-0	0	0	0	0	0	0	1	0	0	6	
04	WEYNAND, Kelsie	g	5-14	4-8	3-3	2	0	2	0	17	0	1	0	1	20	
21	BLACK, Chelsee	g	0-1	0-0	0-0	1	0	1	0	0	0	0	0	0	4	
23	ANDERSON, Kayla	g	0-1	0-0	0-0	10	1	11	1	0	0	1	1	1	29	
	Team					2	3	5			1					
	Totals		17-71	7-20	10-13	23	21	44	13	51	10	16	3	12	200	
FG % 1st Half: 7-37			18.9%	2nd half: 10-34			29.4%	Game: 17-71			23.9%					Deadball Rebounds 1
3FG % 1st Half: 4-9			44.4%	2nd half: 3-11			27.3%	Game: 7-20			35.0%					
FT % 1st Half: 2-3			66.7%	2nd half: 8-10			80.0%	Game: 10-13			76.9%					

Officials: Eric Baker, Shawn Goode, Felicia Cushenberry

Technical fouls: USM-None. UAB-None.

Attendance: 401

Score by periods	1st	2nd	Total
USM	21	33	54
UAB	20	31	51

Game 20

Rice 61, UAB 53

Sunday, Feb. 3 • Tudor Fieldhouse

HOUSTON ----- The UAB women's basketball team tallied its second-lowest point total of the season as Rice snapped a five-game losing streak in a 61-53 win at Tudor Fieldhouse on Sunday.

UAB (13-7, 4-3 Conference USA) shot just 35.1 percent for the game (20-of-57), while Rice (10-11, 2-6 C-USA) connected on a season-high 24-of-35 at the free throw line.

Sunday's loss marks the first time UAB has dropped a conference contest on the road this season. The Blazers are now 3-1 away from Bartow Arena with wins at UCF, UTEP and Marshall.

Rice junior forward Jessica Kuster scored a double-double with 18 points and 14 rebounds, while UAB junior forward Ashley Grimes posted a game-high 20 points in the loss.

UAB came out sluggish in the first half, as Rice jumped out to an 11-2 lead with just under 17 minutes remaining in the period.

The Owls used UAB turnovers and strong free-throw shooting to build as much as a 16-point advantage, 25-9, with 7:08 left before the break. Rice finished with a 12-for-17 clip from the charity stripe and forced 11 Blazer miscues in the first half.

Down by 16, UAB responded with a 7-0 run to climb back in the game and get within single digits at the half, 30-21.

It was much of the same in the final period, however, with Rice extending its advantage to as much as 18 after Alyssa Lang's two free-throws at the 5:24 mark made it a 54-36 Owl advantage.

UAB fought back in the final minutes, getting within six, 59-53, and just eight seconds to go before the Owls hung on for the win.

Rice out-rebounded the Blazers, 49-35, including a 34-23 advantage on the defensive glass. UAB has been out-rebounded in five of its seven losses this season.

Senior Amber Jones joined Grimes as the lone Blazers in double figures with her 15 points and eight rebounds on the day.

UAB now faces SMU on the road this Thursday. Tip time for that contest is slated for 7 p.m. CT.

Official Basketball Box Score -- Game Totals -- Final Statistics

UAB vs Rice

02/03/13 2 p.m. at Houston, Texas (Tudor Fieldhouse)

UAB 53 • 13-7, 4-3 C-USA

#	Player		Total		3-Ptr	FT-FTA	Rebounds			PF	TP	A	TO	Blk	Stl	Min
			FG	FGA			Off	Def	Tot							
24	CHAPMAN, Karisma	f	3-5	0-0	1-5	1	1	2	3	7	1	3	0	3	3	29
25	KLEIST, Michaela	f	2-7	0-0	0-2	0	3	3	5	4	0	3	0	2	2	28
01	JONES, Amber	g	6-18	0-3	3-4	2	6	8	3	15	1	2	0	0	0	36
11	WATSON, Khalilah	g	0-1	0-0	1-2	1	3	4	4	1	0	4	0	2	21	
30	GRIMES, Ashley	g	8-17	3-5	1-3	2	4	6	2	20	2	2	1	3	3	33
04	WEYNAND, Kelsie	g	0-4	0-3	2-2	1	0	1	0	2	0	1	0	2	12	
15	WINBORNE, Brittany	g	0-2	0-0	0-0	0	2	2	0	0	0	1	0	1	0	10
21	BLACK, Chelsee	g	1-3	1-2	0-0	0	0	0	3	3	1	1	0	0	0	12
23	ANDERSON, Kayla	g	0-0	0-0	1-4	0	0	0	4	1	0	0	1	0	1	11
34	NEWMAN, Khoria	g	0-0	0-0	0-0	0	0	0	0	0	0	0	0	0	0	4
41	WEBB, Dy'mann	g	0-0	0-0	0-2	0	1	1	1	0	0	0	0	0	0	4
	Team					5	3	8								
Totals			20-57	4-13	9-24	12	23	35	27	53	5	17	2	12	20	200
FG % 1st Half: 7-25			28.0%	2nd half: 13-32			40.6%	Game: 20-57			35.1%	Deadball Rebounds 6				
3FG % 1st Half: 0-6			0.0%	2nd half: 4-7			57.1%	Game: 4-13			30.8%					
FT % 1st Half: 7-14			50.0%	2nd half: 2-10			20.0%	Game: 9-24			37.5%					

Rice 61 • 10-11, 2-6 C-USA

#	Player		Total		3-Ptr	FT-FTA	Rebounds			PF	TP	A	TO	Blk	Stl	Min
			FG	FGA			Off	Def	Tot							
30	KUSTER, Jessica	f	5-15	0-0	8-10	3	11	14	4	18	1	3	1	3	3	39
31	PORTER, Christal	f	2-5	0-0	2-5	0	2	2	2	6	0	2	0	2	2	19
40	PALMER, Megan	f	1-3	0-0	2-2	0	0	0	3	4	0	0	0	0	0	8
05	GOSWITZ, Jessica	g	2-7	2-4	2-4	2	0	2	1	8	1	3	1	1	3	35
21	MADUKA, Nakachi	g	1-5	0-0	4-4	1	9	10	3	6	4	5	0	0	0	30
00	ALLEN, Breion	g	1-2	1-2	0-2	2	1	3	2	3	0	3	0	0	0	26
22	ADETULA, Maya	g	2-4	0-1	4-5	2	0	2	2	8	1	3	0	1	1	11
23	MOUSSA, Reem	g	0-1	0-0	0-0	0	0	0	0	0	0	1	0	1	0	4
24	GUMBS, Elena	g	0-1	0-0	0-0	1	0	1	1	0	0	0	0	0	0	2
32	LANG, Alyssa	g	3-5	0-0	2-3	3	6	9	3	8	1	1	1	0	0	23
43	ROGERS, Zoe	g	0-1	0-0	0-0	0	0	0	1	0	0	1	0	0	0	3
	Team					1	5	6								
Totals			17-49	3-7	24-35	15	34	49	22	61	8	22	3	8	20	200
FG % 1st Half: 8-24			33.3%	2nd half: 9-25			36.0%	Game: 17-49			34.7%	Deadball Rebounds 5				
3FG % 1st Half: 2-4			50.0%	2nd half: 1-3			33.3%	Game: 3-7			42.9%					
FT % 1st Half: 12-17			70.6%	2nd half: 12-18			66.7%	Game: 24-35			68.6%					

Officials: Scott Yarbrough, Mary Day, Laurie Porter

Technical fouls: UAB-None. Rice-None.

Attendance: 377

Score by periods	1st	2nd	Total
UAB	21	32	53



2012-13 Game Recaps

Game 21

SMU 94, UAB 92 (3OT)

Thursday, Feb. 7 • Moody Coliseum

DALLAS ----- SMU's Keena Mays hit a jumper with just over one second remaining in triple overtime to give the Mustangs a 94-92 win over the UAB women's basketball team on Thursday.

UAB moves to 13-8 overall and 4-4 in Conference USA action with the loss, while SMU improves to 17-4, 8-0 in C-USA play.

The two squads battled back and forth throughout the near three-hour dual as Mays hit key shots down the stretch to give the Mustangs the win. To go along with her final basket, the Kansas transfer hit a 3-pointer with 0.3 seconds remaining in the second overtime to extend the contest.

The three-overtime thriller tied the longest game in UAB history, matching the Blazers' three-overtime win against East Carolina in the 2005-06 season.

"Tonight's game was good for Conference USA women's basketball," UAB head coach Audra Smith said. "That game shows the parity in this league and proves to our team that if we show up game in and game out we can beat anybody in this conference."

UAB senior Amber Jones and junior Ashley Grimes each tallied career highs in the loss to lead the Blazers. Jones scored 26 on the night, while Grimes posted 24 points.

"Ashley Grimes is one of the most coachable athletes I have had," added Smith. "She doesn't even realize her true potential, but she has the capability to become one of the top players in this league before her time is up at UAB."

"Then, what can you say about Amber Jones? She was cramping up and limping around throughout most of the overtime and she continued to fight – that is what being a true leader is all about."

UAB was resilient the entire night, falling behind by as much as 11 in the second half, before battling back to take the game into overtime. In the first extra period, the Blazers fell behind by as many as six, before once again coming back to extend the contest.

"There are absolutely no moral victories," said Smith. "We want to win these types of games, and if we play like we did tonight we will start to pick up wins like this down the stretch."

UAB jumped out on the Mustangs in the first half with a 6-0 run to take a five-point advantage, 12-7, with 13:19 to go in the period.

SMU stormed back, however, using the free-throw line to take a 36-32 advantage over the Blazers into the half. The Mustangs hit 14-of-19 at the charity stripe, while the Blazers knocked in just 1-of-2.

Junior forward Karisma Chapman led UAB with 14 points in the opening period, while Grimes added eight points.

Official Basketball Box Score -- Game Totals -- Final Statistics																			
UAB vs SMU																			
2/7/13 7:00 p.m. at Dallas, Texas																			
UAB 92 • 13-8, 4-4 C-USA																			
#	Player	Total	3-Ptr	Rebounds	PF	TP	A	TO	Blk	Stl	Min								
		FG-FGA	FG-FGA	FT-FTA	Off	Def	Tot												
24	CHAPMAN, Karisma	f	7-14	1-2	3-8	4	5	9	4	18	1	3	0	6	52				
25	KLEIST, Michaela	f	2-8	0-1	3-6	4	5	9	3	7	1	0	7	1	43				
01	JONES, Amber	g	8-12	2-3	8-10	1	7	8	4	26	2	3	0	4	46				
03	BAUCOM, Essence	g	0-1	0-1	0-0	1	0	1	1	0	0	0	0	1	10				
30	GRIMES, Ashley	g	10-25	2-7	2-3	1	5	6	4	24	3	3	0	4	48				
04	WEYNAND, Kelsie	g	5-7	2-3	0-0	0	0	0	0	12	0	0	0	0	25				
11	WATSON, Khalilah	g	1-1	0-0	1-4	0	1	1	5	3	8	5	0	1	30				
15	WINBORNE, Brittany	g	0-1	0-0	0-0	0	0	0	3	0	0	0	2	0	6				
21	BLACK, Chelsey	g	0-1	0-1	0-0	0	0	0	1	0	0	1	0	0	7				
23	ANDERSON, Kayla	g	0-0	0-0	0-0	0	2	2	0	0	0	0	1	0	5				
34	NEWMAN, Khorla	g	1-1	0-0	0-0	0	1	1	2	2	0	0	0	0	3				
Team					0	1	1			1									
Totals			34-71	7-18	17-31	11	27	38	27	92	15	16	10	17	275				
FG % 1st Half: 15-27 55.6% 2nd half: 11-27 40.7% OT: 8-17 47.1% Game: 34-71 47.9% Deadball																			
3FG % 1st Half: 1-6 16.7% 2nd half: 3-6 50.0% OT: 3-6 50.0% Game: 7-18 38.9% Deadball																			
FT % 1st Half: 1-2 50.0% 2nd half: 7-15 46.7% OT: 9-14 64.3% Game: 17-31 54.8%																			
SMU 94 • 17-4, 8-0 C-USA																			
#	Player	Total	3-Ptr	Rebounds	PF	TP	A	TO	Blk	Stl	Min								
		FG-FGA	FG-FGA	FT-FTA	Off	Def	Tot												
05	SIMPSON, Akil	f	2-8	0-0	8-11	8	5	13	4	12	1	2	2	0	45				
10	BAKER, Korina	g	2-9	2-6	4-6	1	2	3	2	10	6	4	0	1	49				
20	BELL, Farrin	g	1-1	0-0	2-2	0	5	5	1	4	0	1	0	0	29				
22	FILMORE, Alisha	g	5-10	0-1	2-3	0	2	2	5	12	1	1	1	2	32				
23	MAYS, Keena	g	10-30	5-13	4-6	3	10	13	3	29	4	6	0	2	50				
03	WILKINS, Gabrielle	g	3-4	0-0	7-8	2	1	3	1	13	1	2	0	4	29				
04	ASKEW, Kristin	g	0-0	0-0	0-0	0	0	0	0	0	0	0	0	0	0+				
25	JOHNSON, Krystal	g	0-1	0-0	0-0	0	0	0	0	0	0	0	0	0	3				
31	HIVES-MCCRAY, D.	g	4-14	0-0	6-8	9	6	15	5	14	1	3	1	0	37				
44	SINGLETON, Mallory	g	0-0	0-0	0-0	0	0	0	1	0	0	0	0	1	1				
Team					4	0	4			1									
Totals			27-77	7-20	33-44	27	31	58	22	94	14	20	4	10	275				
FG % 1st Half: 9-27 33.3% 2nd half: 8-26 30.8% OT: 10-24 41.7% Game: 27-77 35.1% Deadball																			
3FG % 1st Half: 4-10 40.0% 2nd half: 2-4 50.0% OT: 1-6 16.7% Game: 7-20 35.0% Deadball																			
FT % 1st Half: 14-19 73.7% 2nd half: 10-13 76.9% OT: 9-12 75.0% Game: 33-44 75.0%																			
Officials: Carla Fountain, Bill Larence, Metta Roberts																			
Technical fouls: UAB-None. SMU-None.																			
Attendance: 514																			
Score by periods		1st	2nd	OT	OT2	OT3	Total												
UAB		32	32	11	9	8	92												
SMU		36	28	11	9	10	94												

Game 22

UAB 62, East Carolina 58

Sunday, Feb. 10 • Bartow Arena

BIRMINGHAM, Ala. ----- UAB junior forward Ashley Grimes heated up late in the first half and never stopped on her way to a career-high 31 points, leading the Blazers' women's basketball team to a 62-58 win against East Carolina on Sunday.

With the victory, UAB snaps a three-game losing skid and improves to 14-8 overall and 5-4 in Conference USA action. The Pirates fall for the first time in five games and move to 16-6, 6-3 in C-USA play.

"I have said it time and time again, but Ashley Grimes is the most modest and humble player I have ever coached," UAB head coach Audra Smith said. "She put us on her back today and rose up for us big time in a huge game for our team."

Grimes shot 11-for-18 (61 percent) from the floor and finished with six rebounds to go with her 31 points, helping her team in a game that featured four ties and 10 lead changes.

"After the loss in Dallas (to SMU in triple overtime), we came together as a team and decided that we are going to look forward," Smith added. "Today, we grinded it out and showed the attitude and aggression that it takes to win in this league."

UAB started the game sluggish as East Carolina built a sizable lead, 27-17, with 5:43 left before halftime. The Blazers went six and a half minutes without a basket during that time frame, while the Pirates hit 12-of-20 (60 percent) to open the contest.

Led by Grimes, UAB heated up in the final five minutes of the opening stanza. The Selma, Ala., native scored 16 first-half points and spearheaded a 12-4 run to close the ECU advantage to 31-29 at the break.

Grimes' strong shooting continued in the second half as she hit UAB's first two baskets of the frame. The Blazers eventually grabbed the advantage, 43-42, with 12:33 to go in the contest – the first lead for the Green and Gold since the 11-minute mark of the opening half.

UAB's advantage did not last long, however, as East Carolina battled back to take as much as a five-point lead, 49-44, with just under 10 minutes to go. In fact, ECU led for the next eight minutes, until Blazer senior Amber Jones hit a jumper at the 2:24 mark to give her squad a 57-56 advantage.

The Blazers did not trail the rest of the way, however, hanging on for a 62-58 win after Grimes knocked in three free-throws in the final 12 seconds to seal the victory.

Jones finished the game with 14 points and six rebounds for UAB, while senior Michaela Kleist scored eight points and tallied four rebounds in the win.

Official Basketball Box Score -- Game Totals -- Final Statistics

East Carolina vs UAB

2/10/13 2 p.m. CT at Birmingham, Ala. (Bartow Arena)

East Carolina 58 • 16-6, 6-3

#	Player		Total	3-Ptr	Rebounds	PF	TP	A	TO	Blk	Stl	Min								
			FG-FGA	FG-FGA	FT-FTA															
20	CHAPPLE, Tatiana	f	2-5	0-0	0-2	3	3	6	3	4	1	2	0	24						
21	EDWARDS, Whitney	f	7-13	3-7	0-0	0	3	3	0	17	0	0	0	2	30					
42	EDWARDS, Britny	c	4-7	0-0	2-2	1	6	7	1	10	3	2	0	1	30					
02	WHITE, Kyani	g	3-6	1-1	1-2	0	2	2	3	8	5	4	0	1	28					
14	STEWART, Celeste	g	2-11	0-1	0-1	1	0	1	5	4	0	1	1	0	27					
04	MIAL, Kristine	g	2-8	0-5	0-0	2	1	3	2	4	0	1	0	0	15					
05	MARSHALL, Colleen	g	0-1	0-1	0-0	2	1	3	0	0	0	1	0	0	9					
32	GREEN, Chanel	g	0-1	0-0	0-0	0	0	0	0	0	0	1	1	0	5					
33	EBRON, Janesha	g	4-8	0-0	1-2	0	4	4	2	9	1	3	0	4	20					
34	JACKSON, Ariana	g	1-2	0-0	0-0	0	0	0	1	2	0	0	0	1	12					
Team						5	2	7			1									
Totals			25-62	4-15	4-9	14	22	36	17	58	12	15	1	9	200					
FG % 1st Half: 14-29 48.3%													2nd half: 11-33 33.3%			Game: 25-62 40.3%			Deadb Rebound 3	
3FG % 1st Half: 3-8 37.5%													2nd half: 1-7 14.3%			Game: 4-15 26.7%				
FT % 1st Half: 0-0 0.0%													2nd half: 4-9 44.4%			Game: 4-9 44.4%				

UAB 62 • 14-8, 5-4

#	Player		Total	3-Ptr	Rebounds	PF	TP	A	TO	Blk	Stl	Min								
			FG-FGA	FG-FGA	FT-FTA															
24	CHAPMAN, Karisma	f	3-8	0-0	0-0	2	6	8	2	6	3	3	0	4	35					
25	KLEIST, Michaela	f	4-8	0-0	0-0	1	3	4	1	8	0	0	2	0	31					
30	GRIMES, Ashley	f	11-18	2-3	7-9	3	3	6	2	31	2	3	0	1	28					
01	JONES, Amber	g	6-16	0-5	2-3	2	4	6	1	14	5	6	0	2	37					
03	BAUCOM, Essence	g	0-2	0-0	0-0	0	0	0	0	0	0	1	0	0	9					
04	WEYNAND, Kelsie	g	0-2	0-1	0-0	1	0	1	1	0	0	1	0	0	11					
11	WATSON, Khalilah	g	0-0	0-0	0-1	1	5	6	3	0	2	4	1	1	31					
12	WINBORNE, Brittany	g	1-1	0-0	0-0	0	0	0	2	2	0	0	0	0	7					
21	BLACK, Chelsea	g	0-0	0-0	1-2	0	0	0	0	1	0	0	0	0	4					
34	NEWMAN, Khorja	g	0-0	0-0	0-0	0	0	0	0	0	0	0	0	0	7					
Team						1	4	5												
Totals			25-54	2-9	10-15	11	25	36	12	62	13	17	3	8	200					
FG % 1st Half: 12-29 41.4%													2nd half: 13-25 52.0%			Game: 25-54 46.3%			Deadb Rebound 1	
3FG % 1st Half: 1-5 20.0%													2nd half: 1-4 25.0%			Game: 2-9 22.2%				
FT % 1st Half: 4-5 80.0%													2nd half: 6-10 60.0%			Game: 10-15 66.7%				

Officials: Kylie Galloway, Mike Riggs and Craig Miller

Technical fouls: East Carolina-None. UAB-None.

Attendance: 692

Score by periods				1st	2nd	Total
East Carolina				31	27	58
UAB				29	33	62

2012-13 Game Recaps

Game 23

Memphis 64. UAB 57

Thursday, Feb. 14 • Elma Roane Fieldhouse

MEMPHIS, Tenn. ---- Memphis grabbed an early lead and never trailed in a 64-57 win over the UAB women's basketball team Thursday evening at UM's Elma Roane Fieldhouse.

The Blazers fall to 14-9 overall and 5-5 in Conference USA play with the loss, while Memphis snaps a two-game losing skid to improve to 14-10 and 5-5 in C-USA play.

UAB committed 23 turnovers on Thursday - one shy of a season-high 24 miscues the Blazers committed in the first game of the year against Austin Peay State (Nov. 9).

Like they did in the first meeting between the two teams, the Tigers were strong at the free-throw line, knocking in 20-of-25 (80 percent) for the game, while UAB hit 11-of-18 at the charity stripe (61 percent).

Memphis took the early lead in the first half and built as much as a nine-point advantage on two different occasions before establishing a 33-26 halftime lead.

UAB junior Ashley Grimes continued her strong shooting from last week with 16 first-half points. In fact, Grimes made six of her team's nine made field goals in the first 20 minutes.

The Blazers closed the gap in the second period, going on a 7-0 run to get within one, 40-39, with just over 13 minutes to go. Memphis then reeled off six unanswered points to build the lead back to seven.

UAB fought back once again to get as close as three, 60-57, with just over two minutes to go, but for every Blazer run the Tigers had an answer in the 64-57 win.

Grimes scored just one second-half point and finished with team-high 17 on the night, while Amber Jones, Kelsie Weynand and Khalilah Watson each scored eight points in the loss.

The Tigers had three players in double figure scoring, including a team high 16 from Bilqis Abdul-Qaadir.

Game 24

UAB 61. Marshall 43

Sunday, Feb. 17 • Bartow Arena

BIRMINGHAM, Ala. ----- Three UAB players scored in double figures and the Blazers' women's basketball team forced 20 Marshall turnovers in a 61-43 win on Sunday at Bartow Arena.

In a game that was similar to UAB's 61-45 victory at Marshall on Jan. 27, the Blazers (15-9, 6-5 Conference USA) used a strong defensive effort and post presence to stop the Herd (8-16, 2-9 C-USA). The Green and Gold outscored Marshall in the paint, 32-18, and tallied 18 points off of Herd miscues.

UAB junior Ashley Grimes scored a game-high 19 points in the win, while teammate Karisma Chapman finished one rebound shy of a double-double with 12 points and nine boards.

"This was a good win at a crucial time for us," UAB head coach Audra Smith said. "We are entering the most critical part of the season and it is important that we compete like we did today."

Marshall scored the first basket of the game but failed to grab the lead the rest of the way. The Blazers built an early 10-2 lead before the Herd came back to close the gap to three, 12-9, with just over 12 minutes to go before the break.

From that point on, UAB finished the first half on an 18-7 run to claim a 30-16 advantage going into the locker room.

Blazer guard Kelsie Weynand led all scorers at the half with eight points, while Chapman added six.

In the second period, Grimes heated up for the Blazers with 10 of her team's first 12 points to open the frame as UAB built a sizable 42-23 lead with 14:35 remaining in the game.

The Green and Gold's lead would swell to as much as 26 with just over 11 minutes remaining before UAB rolled to the 61-43 victory.

Part of the Blazers' success on Sunday was the support off the bench, with 22 points coming from non-starters.

"It was good to see players like Kayla Anderson, Schenia Battle, Brittany Winborne and Dyman Webb get to play today," added Smith. "Those girls are improving every day and will play a large part in our success this season."

Official Basketball Box Score -- Game Totals -- Final Statistics
UAB vs MEMPHIS
02/13/13 7:00 pm at Memphis, Tenn. (Elma Roane Fieldhouse)

UAB 57 • 14-9, 5-5 C-USA

##	Player	Total	3-Ftr	Rebounds			PF	TP	A	TO	Bk	Stl	Min		
		FG-FGA	FG-FGA	FT-FTA	Off	Def	Tot								
23	ANDERSON, Kayla	f	0-0	0-0	0	1	1	0	0	0	4	0	0	6	
25	KLEIST, Michaela	f	2-5	0-0	0-0	0	1	1	3	4	0	4	2	32	
34	NEWMAN, Khorla	f	0-0	0-0	0-1	0	1	1	1	0	0	0	0	7	
01	JONES, Amber	g	4-10	0-3	0	1	2	5	7	2	8	1	4	0	29
30	GRIMES, Ashley	g	6-17	5-6	1	1	2	1	17	2	5	0	3	35	
04	WEYNAND, Keesie		3-11	2-7	0-0	1	3	4	8	0	0	0	2	17	
11	WATSON, Khalilah		2-4	0-0	4-6	0	3	3	8	2	6	0	3	39	
25	WINBORNE, Brittany		2-2	0-0	1-2	3	1	4	3	5	0	0	0	16	
41	WEBB, Dy'mann		3-4	0-0	1-2	3	2	5	1	7	0	0	0	0	19
Team					2	4	6								
Totals		22-53	2-16	11-18	12	25	37	16	57	5	23	2	11	200	
FG % 1st Half: 9-23 39.1% 2nd half: 13-30 43.3% Game: 22-53 41.5% Deadball Fouls														4	
3FG % 1st Half: 0-6 0.0% 2nd half: 2-10 20.0% Game: 2-16 12.5%															
FT % 1st Half: 8-11 72.7% 2nd half: 3-7 42.9% Game: 11-18 61.1%															

MEMPHIS 64 • 14-10, 5-5 C-USA

##	Player	Total	3-Ftr	Rebounds			PF	TP	A	TO	Bk	Stl	Min		
		FG-FGA	FG-FGA	FT-FTA	Off	Def	Tot								
21	FUQUA-BEY, Asianna	f	2-4	0-0	0-0	4	1	5	3	4	0	5	0	3	29
35	DICKSON, Nicole	f	2-11	0-4	6-6	0	5	5	2	10	3	3	1	1	39
05	MCGRAW, Lauren	g	2-5	0-0	3-6	0	2	2	2	7	0	0	0	1	29
10	ABDUL-QAADIR, Bilqis	g	7-12	0-1	2-2	0	2	2	4	16	1	4	4	4	36
12	HEARN, Ariel	g	3-11	0-2	0-1	1	0	1	2	6	1	4	0	0	22
11	AJANAKU, Jamila		0-1	0-0	0-0	0	4	4	1	0	1	1	0	0	15
15	HOPE, Pa'Sonna		0-0	0-0	0-0	1	0	1	1	0	1	0	1	1	3
23	JACKSON, Jaymie		4-5	0-0	5-6	1	2	3	2	13	0	2	0	2	19
33	JONES, Ann		2-2	0-0	4-4	0	3	3	3	8	0	1	0	0	8
Team					1	3	4								
Totals		22-51	0-7	20-25	8	22	30	20	64	6	21	1	12	200	
FG % 1st Half: 13-27 48.1% 2nd half: 9-24 37.5% Game: 22-51 43.1% Deadball Fouls														1	
3FG % 1st Half: 0-5 0.0% 2nd half: 0-2 0.0% Game: 0-7 0.0%															
FT % 1st Half: 7-8 87.5% 2nd half: 13-17 76.5% Game: 20-25 80.0%															

Officials: Dawn Marsh, Carol Comanita, Scott Starkey
Technical fouls: UAB=None. MEMPHIS=None.
Attendance: 712

Score by periods	1st	2nd	Total
UAB	26	31	57
MEMPHIS	33	31	64

Official Basketball Box Score -- Game Totals -- Final Statistics

Marshall vs UAB

2/17/13 2 p.m. CT at Birmingham, Ala. (Bartow Arena)

Marshall #3 • 8-16, 2-9

#	Player	Total	FG-FGA	FG-FGA	FT-FTA	Rebounds	Off	Def	Tot	PF	TP	A	TO	Blk	Stl	Min
02	WILLIAMS, Orlandria	f	0-5	0-3	0-1	0	0	0	2	0	1	2	1	1	0	27
33	EZEIGBO, Chukwuka	f	4-6	0-0	1-4	4	4	8	1	9	0	2	2	2	0	27
35	DICKENS, Suporia	f	3-5	1-1	2-2	0	2	2	2	9	0	1	0	0	0	26
15	WOODS, Erica	g	4-11	1-5	2-3	0	2	2	0	11	1	4	0	2	4	40
20	VICTRUM, Norrishah	g	0-1	0-1	0-0	1	3	4	0	0	3	0	0	0	0	19
10	WEAVER, Shay		3-11	3-8	0-0	1	3	4	2	9	2	4	0	1	1	33
21	KING, Leandra		1-5	0-0	0-0	5	3	8	1	2	1	1	0	1	1	13
30	RUIZ, Veronica		1-3	1-2	0-0	0	1	1	0	3	3	1	0	1	0	14
30	BOERGER, Justine		0-0	0-0	0-0	0	0	0	0	0	0	1	0	0	1	13
	Team					1	4	5				1				
Totals		16-47	6-20	5-10	12	22	34	12	43	5	20	3	6	20	1	200
FG % 1st Half: 6-20 30.0% 2nd half: 10-27 37.0% Game: 16-47 34.0%																
3FG % 1st Half: 2-9 22.0% 2nd half: 4-11 36.4% Game: 6-20 30.0%																
FT % 1st Half: 2-7 28.6% 2nd half: 3-3 100.0 Game: 5-10 50.0%																

Rebounds
1

UAB #1 • 15-9, 6-5

#	Player	Total	FG-FGA	FG-FGA	FT-FTA	Rebounds	Off	Def	Tot	PF	TP	A	TO	Blk	Stl	Min
24	LAEMMAN, Karisma	f	5-9	0-1	2-2	4	5	9	2	12	2	1	0	0	2	33
25	KLEIST, Michaela	f	5-5	0-0	0-0	0	2	2	2	2	1	2	0	3	24	
30	GRIMES, Ashley	f	8-12	1-2	2-2	1	4	5	0	19	2	2	0	1	26	
01	JONES, Amber	g	1-6	0-1	2-2	1	3	4	1	4	4	1	0	1	26	
03	BAUCOM, Essence	g	1-2	0-0	0-0	1	1	2	1	2	4	2	0	0	0	18
04	WEYAND, Kelsie		4-9	3-5	0-1	1	0	1	1	11	0	0	0	0	0	17
11	WATSON, Khalilah		1-1	0-0	0-0	0	2	2	0	2	3	0	0	3	22	
25	WINBORNE, Brittany		1-3	0-0	1-1	0	2	2	3	3	0	0	0	1	12	
23	ANDERSON, Kayla		2-3	0-0	0-0	0	2	2	3	4	0	2	1	0	15	
32	BATTLE, Schenia		0-1	0-0	0-0	0	0	0	0	0	0	0	0	0	6	
34	NEWMAN, Khoria		0-0	0-0	0-0	0	0	0	0	0	0	0	0	0	0	0+1
41	WEBB, Dy'mann		1-4	0-0	0-0	0	2	2	1	2	0	0	0	0	1	11
	Team					1	0	1								
Totals		25-55	4-9	7-8	9	23	32	14	61	16	10	1	9	20	0	200
FG % 1st Half: 12-30 40.0% 2nd half: 13-25 52.0% Game: 25-55 45.5%																
3FG % 1st Half: 2-7 28.6% 2nd half: 3-6 50.0% Game: 4-9 44.4%																
FT % 1st Half: 4-4 100.0 2nd half: 3-4 75.0% Game: 7-8 87.5%																

Rebounds
0

Officials: Jules Gallien, Sarah Billard and Marissa Whaley

Technical fouls: Marshall-None. UAB-None.

Attendance: 436

Score by periods	1st	2nd	Total
Marshall	16	27	43
UAB	30	31	61



2012-13 Game Recaps

Game 25

Tulane 57, UAB 52

Thursday, Feb. 21 • Bartow Arena

BIRMINGHAM, Ala. ----- Tulane grabbed a 28-27 lead with 17:02 to go in the game and held onto the advantage the rest of the way in a 57-52 victory over the UAB women's basketball team on Thursday.

The Blazers (15-10, 6-6 Conference USA) were outmuscled by Tulane (19-6, 8-4 C-USA) on the boards, 48-33, while the Green Wave scored 18 second-chance points en route to the win.

Thursday's loss marks the first for UAB in Bartow Arena since Jan. 31 (Southern Miss, 54-51) and gives Tulane its fifth win in the last seven contests on the year.

UAB junior Ashley Grimes finished with a game-high 18 points, while Danielle Bragg paced the Green Wave with 14 points and eight rebounds.

Thursday's game featured a back-and-forth battle between the two teams in the first half with three ties and seven lead changes in the first 20 minutes.

UAB built as much as a five-point lead (12-7) thanks to two-straight 3-pointers from senior guard Kelsie Weynand, before that slim cushion was stopped by a 6-0 Tulane rally.

Neither team could establish more than a two-point lead the rest of the half as UAB took a 25-24 advantage at the break. The Blazers held the lead despite being out-rebounded 28-14 in the first frame, including a 14-2 Green Wave advantage on the offensive glass.

Tulane quickly jumped on UAB in the second half, going on an 8-0 run from 18:30 to the 16-minute mark to take a seven-point advantage, 34-27, with 15:53 remaining.

The Green Wave pushed that advantage to as much as 10 with the score at 44-34 and 10:23 on the clock.

UAB got as close as three, 55-52, with 18 seconds remaining thanks to two 3-point heaves from Grimes. Her third attempt fell just short, however, as Tulane held on for the 57-52 win.

The Blazers now hit the road for two-straight games away from Bartow Arena. UAB takes on Southern Miss in Hattiesburg, Miss., on Sunday at 2 p.m. CT before trekking to East Carolina on Feb. 28 for a 6 p.m. CT tip.

Game 26

UAB 55, Southern Miss 50

Sunday, Feb. 24 • Reed Green Coliseum

HATTIESBURG, Miss. ----- Three players scored in double figures and the UAB women's basketball team held off a 15-6 run from Southern Miss in the final minutes for the 55-50 road win on Sunday.

UAB (16-10, 7-6 Conference USA) was led by Karisma Chapman, who finished one rebound shy of a double-double with 15 points and nine boards, Amber Jones added 15 points for the Blazers, while Michaela Kleist scored 12 and posted seven rebounds.

Southern Miss (12-14, 4-9 C-USA) falls for the sixth-straight game with Sunday's defeat at Reed Green Coliseum. The Golden Eagles, who had only seven available players, were paced by 11 points from Tanecka Carey.

"Sometimes you have to grind out wins, especially on the road in this conference," UAB head coach Audra Smith said. "I am delighted to get the win, but I also see things that we need to work on to get better as we head to the most crucial part of the season."

Southern Miss built as much as a six-point lead in the first 10 minutes of the game, with a 14-8 advantage and 13:23 on the clock. The Golden Eagles held a slim cushion for nine minutes in the period, before UAB finally stormed back in the game.

In a first period that was tied four times and changed hands on four occasions, UAB was able to grab the lead back from Southern Miss, thanks to 10 first-half points from Chapman.

The Blazers overcame an 11-4 offensive rebounding edge from USM to establish its largest lead of seven in the first 20 minutes, 32-25, at the half.

UAB extended its lead in the second period with Kleist leading the way with her six points in the first 10 minutes of the frame. Up 49-35, the Blazers allowed Southern Miss to go on a 15-6 run to close out the game, before UAB held on for the 55-50 victory.

After a 23-17 Southern Miss rebounding edge in the first half, the Blazers crashed the boards in the final 20 minutes, holding a 27-18 advantage in the second period.

UAB also held Southern Miss to a 33-percent shooting performance for the game, while the Blazers forced 18 USM turnovers.



Official Basketball Box Score -- Game Totals -- Final Statistics

Tulane vs UAB

2/21/13 7 p.m. CT at Birmingham, Ala. (Bartow Arena)

Tulane 57 • 19-6, 8-4

#	Player	Total		3-Ptr		Rebounds		PF	TP	A	TO	Blk	Stl	Min
		FG	FGA	FG	FGA	Off	Def							
22	DALE, Tiffany	4-10	0-0	0-0	3 6 9	2	8	2	1	2	3	32		
24	KAUTSKY, Janique	2-8	0-2	3-4	4 4 8	4	7	0	0	0	0	19		
20	BLAGG, Danielle	6-13	2-7	0-2	2 2 4	2	14	0	2	0	0	28		
21	GRAYSON, Olivia	1-7	0-1	2-2	3 5 8	1	4	6	4	0	1	38		
3	KAPLAN, Jamie	0-4	0-1	0-0	0 1 1	0	0	1	2	0	1	15		
15	EBOMWONYI, Adesuwa	1-2	0-0	1-2	1 3 4	1	3	0	0	0	1	9		
25	SNOW, Tyria	3-6	0-0	2-2	2 3 5	2	8	1	3	0	1	27		
30	JONES, Tierra	0-0	0-0	0-0	0 1 1	2	0	0	0	0	0	1		
31	MCDONALD, Brittany	0-1	0-0	0-0	0 0 0	0	0	0	0	0	0	3		
32	BIBBINS, Whitney	4-6	0-0	0-2	1 1 2	1	8	1	3	0	2	18		
45	DURU, Chinwe	2-3	0-0	1-2	2 2 4	1	5	0	0	0	0	10		
Team					0 2 2					1				
Totals		23-60	2-11	9-16	18 30 48	16	57	11	16	2	9	200		

FG % 1st Half: 11-36 30.6% 2nd half: 12-24 50.0% Game: 23-60 38.3%
 3FG % 1st Half: 0-5 0.0% 2nd half: 2-6 33.3% Game: 2-11 18.2%
 FT % 1st Half: 2-5 40.0% 2nd half: 7-11 63.6% Game: 9-16 56.3%

Deadball
Rebounds
4

UAB 52 • 15-10, 6-6

#	Player	Total		3-Ptr		Rebounds		PF	TP	A	TO	Blk	Stl	Min
		FG	FGA	FG	FGA	Off	Def							
24	CHAPMAN, Karisma	2-10	0-3	5-8	5 8 13	5	9	0	4	0	1	35		
25	KLEIST, Michaela	2-7	0-0	0-0	3 2 5	1	4	1	1	1	0	32		
30	GRIMES, Ashley	6-15	3-8	3-4	0 3 3	2	18	0	1	1	2	28		
01	JONES, Amber	1-8	0-2	3-4	2 0 2	1	5	3	2	1	3	34		
03	BAUCOM, Essence	0-2	0-1	0-0	0 2 2	0	0	0	2	0	0	8		
04	WEYNAND, Kelsie	4-6	4-6	0-0	0 0 0	2	12	1	0	0	0	17		
11	WATSON, Khalilah	0-2	0-0	0-0	1 3 4	4	0	6	4	0	1	29		
15	WINBORNE, Brittany	1-2	0-0	0-1	0 2 2	0	2	0	0	0	0	13		
23	ANDERSON, Kayla	1-2	0-0	0-0	0 1 1	1	2	0	0	0	0	4		
Team					0 1 1					2				
Totals		17-54	7-20	11-17	11 22 33	16	52	11	16	3	7	200		

FG % 1st Half: 9-23 39.1% 2nd half: 8-31 25.8% Game: 17-54 31.5%
 3FG % 1st Half: 3-10 30.0% 2nd half: 4-10 40.0% Game: 7-20 35.0%
 FT % 1st Half: 4-7 57.1% 2nd half: 7-10 70.0% Game: 11-17 64.7%

Officials: Luis Gonzalez, Erica Bradley and Felicia Cushenberry
 Technical fouls: Tulane-None. UAB-None.
 Attendance: 428
 Fouled Out: UAB #24 @ 00:35 2H

Score by periods	1st	2nd	Total
Tulane	24	33	57
UAB	25	27	52



Official Basketball Box Score -- Game Totals -- Final Statistics

UAB vs USM

2/24/13 2 p.m. at Hattiesburg, Miss. (Reed Green Coliseum)

UAB 55 • 16-10, 7-6

#	Player	Total		3-Ptr		Rebounds		PF	TP	A	TO	Blk	Stl	Min
		FG	FGA	FG	FGA	Off	Def							
24	CHAPMAN, Karisma	6-16	0-3	3-4	3 6 9	1	15	2	4	2	4	39		
25	KLEIST, Michaela	5-7	0-0	2-2	5 2 7	1	12	2	0	1	2	31		
01	JONES, Amber	5-14	0-2	5-6	1 2 3	3	15	4	5	0	0	35		
21	BLACK, Chelsee	1-3	0-1	0-0	0 0 0	0	2	1	0	0	0	7		
30	GRIMES, Ashley	1-3	1-2	0-0	0 0 0	0	3	0	0	0	0	6		
03	BAUCOM, Essence	1-2	0-0	1-3	2 1 3	1	3	0	2	0	1	13		
04	WEYNAND, Kelsie	0-4	0-4	0-0	0 3 3	0	0	0	1	0	0	15		
11	WATSON, Khalilah	0-2	0-0	0-2	1 7 8	4	0	1	6	0	3	24		
23	WINBORNE, Brittany	2-4	0-0	0-2	5 3 8	1	4	0	0	0	1	22		
23	ANDERSON, Kayla	0-0	0-0	0-0	0 0 0	0	0	0	0	0	0	3		
34	NEWMAN, Khorla	0-0	0-0	1-2	0 0 0	0	1	0	0	0	0	1		
41	WEBB, Dy'mann	0-0	0-0	0-0	0 1 1	2	0	0	0	0	0	4		
Team					1 1 2					3				
Totals		21-55	1-12	12-21	18 26 44	13	55	10	21	4	10	200		

FG % 1st Half: 12-25 48.0% 2nd half: 9-30 30.0% Game: 21-55 38.2%
 3FG % 1st Half: 1-9 11.1% 2nd half: 0-3 0.0% Game: 1-12 8.3%
 FT % 1st Half: 7-9 77.8% 2nd half: 5-12 41.7% Game: 12-21 57.1%

Deadball
Rebounds
3

USM 50 • 12-14, 4-9

#	Player	Total		3-Ptr		Rebounds		PF	TP	A	TO	Blk	Stl	Min
		FG	FGA	FG	FGA	Off	Def							
14	CELMINA, Anece	3-10	0-0	0-0	3 3 6	4	6	0	2	2	0	38		
01	FAULKNER, Jamiera	5-15	0-3	0-1	1 1 2	3	10	11	6	0	4	40		
10	CLEMONS, Jerontay	4-11	0-0	2-4	4 5 9	4	10	1	4	2	2	40		
15	CAREY, Tanecka	4-10	1-5	2-4	3 2 5	1	11	1	3	0	0	40		
22	PIERCE, Niesha	3-10	1-2	2-2	2 4 6	4	9	1	1	0	0	17		
21	PIERCE, Niesha	2-7	0-0	0-0	2 2 4	4	4	0	2	0	0	20		
23	SUMMERSELL, Michelle	0-0	0-0	0-0	0 1 1	0	0	0	0	0	0	5		
Team					4 4 8									
Totals		21-63	2-10	6-11	19 22 41	20	50	14	18	4	6	200		

FG % 1st Half: 10-35 28.6% 2nd half: 11-28 39.3% Game: 21-63 33.3%
 3FG % 1st Half: 0-3 0.0% 2nd half: 2-7 28.6% Game: 2-10 20.0%
 FT % 1st Half: 5-6 83.3% 2nd half: 1-5 20.0% Game: 6-11 54.5%

Officials: R-Pualani Spurlock; U1-Brain Garland; U2-Ron Harris
 Technical fouls: UAB-None. USM-None.
 Attendance: 1012

Score by periods	1st	2nd	Total
UAB	32	23	55
USM	25	25	50



2012-13 Game Recaps

Game 27

East Carolina 53, UAB 52

Thursday, February 28, 2013

GREENVILLE, N.C. ----- UAB junior forward Karisma Chapman scored a game-high 21 points, but the Blazers' women's basketball team could not overcome a near four-minute scoring drought late in the second half, falling to East Carolina, 53-52, on Thursday.

The loss snaps a three-game UAB winning streak over the Pirates and moves the Blazers' record to 16-11, 7-7 in Conference USA. East Carolina improves to 20-7 overall and 10-4 in C-USA play.

ECU shot 40 percent (20-f-50) for the game, but hit 8-of-24 (33 percent) from 3-point range. UAB was just 1-for-7 from behind the arc.

East Carolina's Whitney Edwards and Celeste Stewart led their team to the win as each finished with 14 points on the night. The two were a combined 5-for-8 from beyond the 3-point line.

The Pirates rushed out to a 9-3 advantage early in the contest thanks to three Blazer turnovers in the first three minutes, setting the stage for a furious UAB rally.

The Green and Gold responded to the Pirates' surge with a 12-0 run of its own, with five of the 12 points coming from senior guard Amber Jones. Up 15-9, the Blazers were unable to extend their first-half advantage, taking a slim 30-29 lead into the break.

UAB was led by nine points from Chapman in the first 20 minutes as the team scored 15 points off Pirate turnovers during the frame. The Blazers also boasted a 7-for-10 clip from the free-throw line, while ECU did not attempt a shot from the charity stripe in the period.

UAB led for the final 14 minutes of the opening stanza, but would soon see that slim advantage slip away as ECU grabbed a 32-31 lead off two free-throws from Stewart in the opening minutes of the second half.

The Blazers were resilient over the next three minutes, building as much as a four-point lead (37-33) with just over 16 minutes on the clock.

A Whitney Edwards' 3-pointer and a jumper in the paint from Stewart quickly put East Carolina back in the game as the Pirates took the advantage for the final time en route to the 53-52 win.

The Blazers scored 24 points off of 15 ECU turnovers, but could not overcome a scoreless streak that lasted from 6:36 to the 2:24 mark of the final period.

Game 28

UAB 59, Tulsa 45

Sunday, March 3, 2013

BIRMINGHAM, Ala. ----- UAB women's basketball players Karisma Chapman and Kelsie Weynand combined for 36 points off of 13 made field goals as the shorthanded Blazers ran past Tulsa, 59-45, on Sunday.

UAB (17-11, 8-7 Conference USA) played without leading scorers Amber Jones and Ashley Grimes, forcing the squad to insert two freshmen into the starting five. Weynand, Chapman and Michaela Kleist carried the Green and Gold on the offensive end with three double-digit scoring efforts.

Chapman finished with a game-high 21 points for the second-straight contest, while Weynand added 15 and Kleist totaled 10 points in the win.

Meanwhile, Tulsa (12-16, 7-8 C-USA) was plagued by a 34-percent shooting performance (17-of-49) as the Golden Hurricane failed to have a player score in double figures.

"Our players rallied today," said UAB head coach Audra Smith. "What a game for the future of this program and for these girls. It was important to get the win, but I think it was also crucial to see some of these young players come off the bench and give us production as we head into the last game of the season."

Things did not start well for UAB, which hit just 1-for-7 from the field in the first five minutes as Tulsa built an early 7-2 advantage.

The Blazers then caught fire for the remainder of the first period, thanks to Weynand, who knocked in a 3-pointer to ignite a 10-0 run that gave UAB its first lead, 12-7, with 13:03 left before the break.

Weynand did not stop there as she finished the frame with a 4-for-8 clip from behind the arc to lead the Blazers to a 34-23 halftime lead.

In the second half, Tulsa stormed out on a 7-0 run to get within four, 34-30. That would be as close as the Golden Hurricane could get, as UAB followed with a 7-0 rally of its own, thanks to two field goals from Kleist.

The Blazers staved off several Tulsa runs down the stretch to build as much as a 16-point advantage, 59-43, with just over two minutes remaining, before claiming the eventual 14-point win, 59-45.

With the victory and losses from Memphis and UTER, UAB moves into fourth place with one game remaining on the schedule. If the Blazers finish the season in that spot, they will receive a bye in the Conference USA Tournament.



Official Basketball Box Score -- Game Totals -- Final Statistics
UAB vs East Carolina
 02/28/13 7:00 P.M. at Greenville, N.C. (Minges Coliseum)

UAB 52 • 16-11 (7-7 C-USA)

#	Player	Total		3-Ptr		Rebounds		PF	TP	A	TO	Bk	Stl	Min
		FG	FGA	FT	FTA	Off	Def							
24	CHAPMAN, Karisma	f	6-12	0-1	9-11	1	6	7	3	21	1	1	0	36
25	KLEIST, Michaela	f	4-5	0-0	0-0	1	0	1	4	8	2	1	0	22
01	JONES, Amber	g	5-7	0-0	1-1	0	2	2	1	11	2	0	1	20
21	BLACK, Chelsey	g	2-4	0-0	0-0	0	3	3	1	4	0	3	0	25
30	GRIMES, Ashley	g	3-11	1-6	1-2	0	1	1	0	8	0	2	0	26
04	WEYNAND, Kelsie	g	0-2	0-0	0-0	0	0	0	3	0	1	1	0	19
11	WATSON, Khalilah	g	0-1	0-0	0-3	0	5	5	2	0	6	4	0	30
15	WINBORNE, Brittany	g	0-1	0-0	0-0	0	4	4	2	0	0	1	1	22
Team						0	3	3			1			
Totals			20-43	1-7	11-17	2	24	26	16	52	12	14	2	200

FG % 1st Half:	11-23	47.8%	2nd half:	9-20	45.0%	Game:	20-43	46.5%
3FG % 1st Half:	1-4	25.0%	2nd half:	0-3	0.0%	Game:	1-7	14.3%
FT % 1st Half:	7-10	70.0%	2nd half:	4-7	57.1%	Game:	11-17	64.7%

East Carolina 53 • 20-7 (10-4 C-USA)

#	Player	Total		3-Ptr		Rebounds		PF	TP	A	TO	Bk	Stl	Min
		FG	FGA	FT	FTA	Off	Def							
01	EDWARDS, Whitney	f	5-7	3-4	1-3	2	2	4	2	14	0	2	0	27
20	CHAPPLE, Tatiana	f	3-5	0-0	0-0	2	5	7	1	6	5	2	0	33
42	EDWARDS, Britny	c	1-7	0-0	0-0	0	5	5	2	2	0	1	2	31
02	WHITE, Kyani	g	2-6	1-4	0-0	1	2	3	1	5	3	3	0	27
14	STEWART, Celeste	g	4-11	2-4	4-5	0	3	3	1	14	7	3	0	34
04	MIAL, Kristine	g	4-8	1-2	0-0	0	2	2	3	9	0	0	0	13
05	MARSHALL, Colleen	g	1-2	1-1	0-0	0	0	0	1	3	0	1	0	9
12	GREEN, Chanel	g	0-0	0-0	0-0	0	0	0	0	0	0	0	0	2
33	EBRON, Janesha	g	0-3	0-0	0-0	1	0	1	3	0	0	2	0	15
34	JACKSON, Ariana	g	0-1	0-0	0-0	1	1	2	1	0	1	1	0	9
Team						1	4	5						
Totals			20-50	8-15	5-8	8	24	32	15	53	16	15	2	200

FG % 1st Half:	12-26	46.2%	2nd half:	8-24	33.3%	Game:	20-50	40.0%
3FG % 1st Half:	5-7	71.4%	2nd half:	3-8	37.5%	Game:	8-15	53.3%
FT % 1st Half:	0-0	0.0%	2nd half:	5-8	62.5%	Game:	5-8	62.5%

Officials: Marc Merritt, Rob Fessler, Danielle Bittle
 Technical fouls: UAB-None. East Carolina-None.
 Attendance: 1751

Score by periods	1st	2nd	Total
UAB	30	22	52
East Carolina	29	24	53



Official Basketball Box Score -- Game Totals -- Final Statistics
Tulsa vs UAB
 3/3/13 2 p.m. CT at Birmingham, Ala. (Bartow Arena)

Tulsa 45 • 12-16, 7-8

#	Player	Total		3-Ptr		Rebounds		PF	TP	A	TO	Bk	Stl	Min
		FG	FGA	FT	FTA	Off	Def							
31	COUSINARD, Tiffani	f	1-5	0-0	1-2	1	6	7	3	3	3	4	2	1
54	MCDANIEL, Loren	f	2-5	0-0	0-0	0	1	1	1	4	0	2	0	1
00	GROVEY, Kelsee	g	2-8	2-4	3-4	0	3	3	9	2	1	0	1	33
12	MAYBERRY, Taleya	g	3-9	1-4	1-2	0	2	2	3	8	2	1	0	32
23	CLARK, Ashley	g	4-10	1-3	0-0	2	4	6	2	9	2	1	0	29
01	VASQUEZ, Jasmine	g	1-2	0-0	2-3	0	0	0	1	4	1	0	0	1
15	WEBSTER, Antoinet	g	0-0	0-0	0-0	0	0	0	0	0	0	0	0	6
25	MCQUIN, Jessica	g	1-2	0-0	0-0	0	0	0	0	2	0	0	0	4
32	TURNER, Mariah	g	3-6	0-0	0-0	1	2	3	2	6	0	1	0	12
35	BRADY, Kadan	g	0-2	0-2	0-1	0	0	0	1	0	1	1	0	26
Team						1	3	4						
Totals			17-49	4-13	7-12	5	21	26	16	45	11	11	2	200

FG % 1st Half:	9-25	36.0%	2nd half:	8-24	33.3%	Game:	17-49	34.7%
3FG % 1st Half:	2-6	33.3%	2nd half:	2-7	28.6%	Game:	4-13	30.8%
FT % 1st Half:	3-5	60.0%	2nd half:	4-7	57.1%	Game:	7-12	58.3%

UAB 59 • 17-11, 8-7

#	Player	Total		3-Ptr		Rebounds		PF	TP	A	TO	Bk	Stl	Min
		FG	FGA	FT	FTA	Off	Def							
23	ANDERSON, Kayla	f	0-2	0-0	2-2	1	3	4	3	2	1	3	0	0
24	CHAPMAN, Karisma	f	8-16	1-2	4-6	5	3	8	2	21	2	3	0	31
25	KLEIST, Michaela	f	5-7	0-0	0-0	2	5	7	0	10	1	1	0	23
11	WATSON, Khalilah	g	1-3	0-0	2-2	0	7	7	1	4	3	2	0	21
21	BLACK, Chelsey	g	1-7	1-5	2-2	0	2	2	2	5	4	1	0	18
03	BAUCOM, Essence	g	1-3	0-1	0-0	0	0	0	3	2	2	1	0	0
04	WEYNAND, Kelsie	g	5-13	5-12	0-0	1	2	3	0	15	1	1	0	22
15	WINBORNE, Brittany	g	0-2	0-0	0-0	2	6	8	2	0	0	1	1	21
32	BATTLE, Schenia	g	0-0	0-0	0-0	0	0	0	0	0	0	0	0	1
41	WEBB, Dy'mann	g	0-0	0-0	0-0	0	3	3	1	0	0	0	0	10
Team						1	1	2						
Totals			21-53	7-20	10-12	12	32	44	14	59	14	16	1	200

FG % 1st Half:	12-28	42.9%	2nd half:	9-25	36.0%	Game:	21-53	39.6%
3FG % 1st Half:	6-14	42.9%	2nd half:	1-6	16.7%	Game:	7-20	35.0%
FT % 1st Half:	4-4	100.0%	2nd half:	6-8	75.0%	Game:	10-12	83.3%

Officials: Nan Sisk, Felicia Cushenberry and Craig Miller
 Technical fouls: Tulsa-None. UAB-None.
 Attendance: 486

Score by periods	1st	2nd	Total
Tulsa	23	22	45
UAB	34	25	59



2012-13 Game Recaps

Game 29

UAB 55, UCF 54

Thursday, March 7 • Bartow Arena

BIRMINGHAM, Ala. ---- UAB junior forward Karisma Chapman now has 1,008 career points and none are more important than the two she scored with eight seconds remaining on Thursday to lift the Blazers to a 55-54 win against UCF.

After trailing for most of the second half, Chapman stepped to the free-throw line with her team down 54-53 and a first-round bye in next week's Conference USA Tournament on the line. The Calumet City, Ill., native knocked in a pair and sealed the final regular season game for the Blazers in 2013.

UAB (18-11, 9-7 C-USA) finishes the year winners of two-straight heading into postseason play. UCF, which had a shot to reposition itself in the final standings, falls to 13-17 overall and 7-9 in C-USA action. With the win, the Blazers clinch the fourth-seed and a first-round bye in the C-USA Tournament.

"This was a great win on a very emotional night for our team," UAB head coach Audra Smith said. "We showed a lot of fight the whole way in a game that was nip and tuck down the stretch. Now, we head to the tournament in good position and will take it one game at a time."

In the final game for six Blazer seniors, both teams started sloppy as they combined for nine turnovers in the first three minutes. UCF was the first to claim momentum, building an early 11-3 advantage with just under 14 minutes remaining in the period.

Down eight, the Blazers went on a 7-0 run and eventually took their first lead, 14-12, off a jumper in the paint from senior guard Amber Jones.

UCF tied it on three occasions in the final 10 minutes of the opening frame, but UAB hung on to a slim 25-24 advantage at the break.

"We started way too slow tonight," added Smith. "We just didn't play our kind of basketball in the first few minutes and UCF took us out of a lot of what we wanted to do on the offensive end."

Chapman began the second half with two-straight baskets to give the Blazers a 29-24 advantage -- a slim margin that UAB would keep over the next three minutes of action.

UAB freshman Dy'Man Webb kept the Blazers up, 33-29, with a field goal at the 12:48 mark. That shot would be the last made bucket for UAB over the next four minutes, however, as UCF stormed ahead, using an 8-0 run to claim the 37-33 lead with 10:21 on the clock.

The Knights held that advantage until 52 seconds remaining when Jones hit a layup that put her team up 51-50. Following a 3-pointer from UCF's Gevenia Carter, UAB's Chelsee Black knocked in a basket before Chapman's two free-throws sealed the 55-54 win.



Official Basketball Box Score -- Game Totals -- Final Statistics

UCF vs UAB

3/7/13 7 p.m. CT at Birmingham, Ala. (Bartow Arena)

UCF 54 • 13-17, 7-9

#	Player		Total			3-Ptr			Rebounds				PF	TP	A	TO	Blk	Stl	Min						
			FG-FGA	FG-FGA	FT-FTA	Off	Def	Tot																	
20	DJASSI, Sara	f	4-7	0-2	4-4	1	2	3	4	12	3	2	1	1	31										
55	JONES, Erika	c	4-8	0-0	0-0	10	8	18	2	8	1	4	0	0	35										
02	HINES, Andrea	g	0-5	0-1	0-0	0	4	4	2	0	3	3	0	3	37										
05	CARTER, Gevenia	g	10-21	2-8	1-2	0	6	6	4	23	2	1	1	3	35										
23	JACKSON, Briahanna	g	3-12	1-4	3-4	1	2	3	4	10	1	7	0	4	31										
04	KEOUGH, Meghan	g	0-1	0-1	1-2	0	0	0	1	1	0	2	0	0	7										
12	KEOUGH, Kayli	g	0-1	0-0	0-0	1	1	2	1	0	0	3	0	0	14										
21	MORTON, Kiana	g	0-0	0-0	0-0	0	1	1	0	0	0	0	2	0	4										
42	TAYLOR, Stephanie	g	0-0	0-0	0-0	0	3	3	0	0	0	0	1	0	6										
Team						0	0	0			1														
Totals			21-55	3-16	9-12	13	27	40	18	54	10	23	5	11	200										
FG % 1st Half: 9-29		31.0%	2nd half: 12-26		46.2%	Game: 21-55		38.2%	3FG % 1st Half: 2-10		20.0%	2nd half: 1-6		16.7%	Game: 3-16		18.8%	Deadball							
FT % 1st Half: 4-5		80.0%	2nd half: 5-7		71.4%	Game: 9-12		75.0%									Rebounds								
																	2								
		UAB 55 • 18-11, 9-7																							
#	Player	Total	3-Ptr	Rebounds	PF	TP	A	TO	Blk	Stl	Min														
		FG-FGA	FG-FGA	FT-FTA	Off	Def	Tot																		
23	ANDERSON, Kayla	f	0-1	0-0	0-0	0	2	2	4	0	0	3	2	1	16										
24	CHAPMAN, Karisma	f	6-15	0-1	8-12	1	4	5	0	20	0	3	1	3	31										
25	KLEIST, Michaela	f	2-6	0-0	1-1	2	3	5	2	5	2	2	0	4	37										
01	JONES, Amber	g	5-12	0-4	0-0	0	4	4	2	10	2	4	0	1	33										
11	WATSON, Khalilah	g	0-1	0-0	0-0	1	4	5	2	0	4	0	0	4	29										
03	BAUCOM, Essence	g	0-2	0-1	0-0	0	1	1	1	0	1	3	1	0	11										
04	WEYNAND, Kelsie	g	1-8	1-8	0-0	1	1	2	0	3	0	0	0	1	9										
15	WINBORNE, Brittany	g	2-3	0-0	0-1	3	1	4	3	4	0	0	0	0	12										
21	BLACK, Chelsee	g	2-3	1-1	2-2	0	2	2	0	7	1	0	0	0	11										
30	GRIMES, Ashley	g	1-3	0-1	0-0	0	0	0	0	2	0	1	0	0	5										
41	WEBB, Dy'mann	g	2-2	0-0	0-0	1	0	1	0	4	0	0	0	0	6										
Team						2	0	2			1														
Totals			21-56	2-16	11-16	11	22	33	14	55	10	17	4	14	200										
FG % 1st Half: 10-30		33.3%	2nd half: 11-26		42.3%	Game: 21-56		37.5%	3FG % 1st Half: 2-13		15.4%	2nd half: 0-3		0.0%	Game: 2-16		12.5%	Deadball							
FT % 1st Half: 3-5		60.0%	2nd half: 8-11		72.7%	Game: 11-16		68.8%									Rebounds								
																	2								
		Score by periods																							
		1st	2nd	Total																					
UCF		24	30	54																					
UAB		25	30	55																					

Officials: Erica Bradley, Dawn Marsh and Kerry Pierre

Technical fouls: UCF-None. UAB-None.

Attendance: 421

Officials: Erica Bradley, Dawn Marsh and Kerry Pierre
Technical fouls: UCF-None. UAB-None.
Attendance: 421

		Score by periods																	
		1st	2nd	Total															
UCF		24	30	54															
UAB		25	30	55															

Game 30

UTEP 61, UAB 59

Thursday, March 14 • Tulsa Convention Center

TULSA, Okla. -- Up by eight, 47-39, with 6:44 remaining, the UAB women's basketball team saw a UTEP rally in the final minutes as the Miners knocked off the No. 4 seed Blazers, 61-59, in the quarterfinals of the 2013 Conference USA Tournament.

With the loss, the Blazers fall to 18-12 overall and 9-8 in Conference USA action. Fifth-seeded UTEP improves to 22-9 and moves on to face No. 8 seed UCF in the semifinals.

Junior forward Karisma Chapman registered her fourth-straight game with 20-plus points as she put in a game high 23 points and eight rebounds.

The Blazers, which hit just 14-of-23 (60 percent) at the free-throw line, could not overcome a 49-35 Miner rebounding edge, including a 17-11 advantage on the offensive glass, in the loss.

"I thought my team played hard this afternoon," UAB head coach Audra Smith said. "We competed as hard as we possibly could. UTEP is a great team that has very balanced scoring. We did not do a good job of keeping them off the offensive glass, and that really hurt us down the stretch."

The game was back and forth from the beginning and the teams sat tied at 25-all with 1:59 to go before halftime. UAB's Khorina Newman broke the tie with a jump shot that sparked a 6-0 run the rest of the stanza to send the Blazers into the locker room on top, 31-25.

UTEP scored the first eight points of the second half to take a 32-31 lead 3:03 into the stanza, but UAB outscored the Miners 16-7 over the next 10:36 to set up the comeback.

Official Basketball Box Score -- Game Totals -- Final Statistics

UTEP vs UAB

03/14/13 1:30 pm at Tulsa, Okla. (Tulsa Convention Center)

UTEP 61 • 22-9

#	Player		Total	3-Ptr	FT-FTA	Rebounds			PF	TP	A	TO	Blk	Stl	Min
			FG-FGA	FG-FGA		Off	Def	Tot							
05	THORNTON, Kayla	f	6-10	0-1	3-4	3	8	11	3	15	0	0	0	2	37
12	STEINBERGA, Anete	c	4-9	0-0	6-11	1	7	8	4	14	3	4	1	1	39
02	TURNER, Cameasha	g	2-6	2-5	0-0	1	3	4	5	6	0	0	0	2	20
03	WILLINGHAM, Kelli	g	4-15	2-9	2-2	0	0	0	2	12	2	2	0	0	38
32	PARKER, Chrishaua	g	1-5	0-2	7-12	8	10	18	2	9	0	5	0	1	35
04	GARI, Irene	g	2-10	1-4	0-0	0	2	2	1	5	1	2	0	0	27
20	POSEY, Diamond	g	0-0	0-0	0-0	0	0	0	1	0	0	0	0	0	3
34	LAFOUNTAIN, Destinee	g	0-0	0-0	0-0	1	0	1	1	0	0	0	0	0	1
Team						3	2	5			2				
Totals			19-55	5-21	18-29	17	32	49	19	61	6	15	1	6	200
FG % 1st Half: 9-28 32.1% 2nd half: 10-27 37.0% Game: 19-55 34.5%															
3FG % 1st Half: 2-11 18.2% 2nd half: 3-10 30.0% Game: 5-21 23.8%															
FT % 1st Half: 5-11 45.5% 2nd half: 13-18 72.2% Game: 18-29 62.1%															

Deadball
Rebounds
6

UAB 59 • 18-12

#	Player		Total	3-Ptr	FT-FTA	Rebounds			PF	TP	A	TO	Blk	Stl	Min
			FG-FGA	FG-FGA		Off	Def	Tot							
23	ANDERSON, Kayla	f	0-0	0-0	1-2	2	5	3	4	1	0	0	0	1	11
34	CHAPMAN, Karisma	f	8-17	1-2	6-7	5	3	8	3	23	0	3	0	4	35
25	KLEIST, Michaela	f	2-7	0-1	0-0	0	9	9	2	4	1	1	0	0	35
01	JONES, Amber	g	1-5	1-3	4-4	0	3	3	5	7	2	0	0	2	31
08	BAUTCOM, Khalilah	g	2-3	0-0	1-6	1	5	6	4	5	3	3	1	1	17
11	WATCOM, Essence	g	0-1	0-0	0-0	0	0	1	0	0	0	1	0	1	23
04	WEYNAND, Kelsie	g	1-4	1-3	1-2	0	0	0	0	4	1	0	0	0	10
21	BLACK, Chelsea	g	1-4	1-3	0-0	1	0	1	0	3	0	1	0	0	6
30	GRIMES, Ashley	g	1-4	1-5	1-2	1	0	1	0	10	1	1	0	0	23
34	NEWMAN, Khoria	g	4-12	0-0	0-0	1	1	2	0	2	0	0	0	0	6
41	WEBB, Dy'mann	g	0-0	0-0	0-0	0	0	0	0	3	0	0	0	0	3
Team						0	1	1							
Totals			20-57	5-17	14-23	11	24	35	21	59	7	10	2	9	200
FG % 1st Half: 10-32 31.3% 2nd half: 10-25 40.0% Game: 20-57 35.1%															
3FG % 1st Half: 2-8 25.0% 2nd half: 3-9 33.3% Game: 5-17 29.4%															
FT % 1st Half: 9-13 69.2% 2nd half: 5-10 50.0% Game: 14-23 60.9%															

Deadball
Rebounds
3

Officials: Carla Fountain, Dawn Marsh, Angelica Suffern

Technical fouls: UTEP-None. UAB-None.

Attendance:

Score by periods			
UTEP	1st	2nd	Total
UAB	25	36	61
UTEP	31	28	59



Audra Smith

Head Coach • Ninth Season • Virginia, 1992

In her eight seasons at the helm of the UAB women's basketball program, Audra Smith has turned the Blazers into one of the top squads in Conference USA, while continuing to increase their national recognition.

The Blazers, under Smith's direction, are coming off three straight winning seasons and the program's best two-year stretch in a decade. Her team capped a 20-15 season in 2010-11 with the Women's Basketball Invitational (WBI) championship and followed that with a 19-11 campaign in 2011-12.

UAB's third-place finish in the 2011-12 Conference USA standings marked its third top-3 finish in the past six seasons under Smith. Prior to her arrival before the 2004-05 season, the Blazers had finished that high in the C-USA standings only once.

The WBI championship in 2011 was the first-ever postseason title for the UAB women's basketball team, which won its first three tournament games on the road before coming home to defeat Cal State Bakersfield in the title game. The victory in the finals secured the Blazers' first 20-win season since the 2000-01 campaign.

It was UAB's second postseason appearance under Smith, who guided the Blazers to the second round of the WNIT following a breakout 2006-07 season. UAB went 19-13 that year, posted its best-ever Conference USA record (12-4) and managed its highest C-USA finish (second).

Smith has also led the Blazers to Conference USA tournament success recently with the Blazers winning at least one tournament game in each of the past three seasons, advancing to the finals in 2010 and reaching the semifinals in 2012. The 2010 team became the first No. 6 seed in the league's history to make the championship game.

Smith has coached her share of standout players in Birmingham, including two honorable mention All-Americans -- Carmen Guzman (2006-07) and Diamond Rogers (2007-08). Guzman, who was developed and polished under Smith and her staff, became just the second Conference USA Player of the Year in program history and was also invited to the WNBA Pre-Draft Camp.

Numerous players under Smith's guidance have taken home postseason honors from Conference USA, including:

Nine All-Conference USA selections: Guzman (2005-06, 2006-07), Rogers (2006-07, 2007-08), Crystal McFadden (2007-08), Britney Jones (2008-09), Jala Harris (2009-10), Karisma Chapman (2011-12) and Amber Jones (2011-12).

Three C-USA Sixth Player of the Year winners: Britney Jones (2006-07), Amanda Peterson (2007-08) and Harris (2009-10).

Four C-USA All-Freshman Team members: Britney Jones (2005-06), Peterson (2007-08), Harris (2009-10), who was also chosen as the league's freshman of the year, and Chapman (2010-11).

Harris became the first player in C-USA history to earn the top freshman and sixth player awards in the same season, while Peterson wrapped

up her career as the all-time leading 3-point shooter in the history of UAB basketball, men's or women's. She hit 319 treys for her career, including a league-record 103 as a senior.

Peterson was also highly decorated academically as a three-time member of the Conference USA All-Academic Team and a two-time C-USA Scholar-Athlete of the Year for women's basketball. Amber Jones became the fourth all-academic team selection under Smith in 2011-12.

Smith has coached a total of 39 Conference USA Commissioner's Honor Roll selections at UAB, including 25 over the past three seasons. She has also mentored eight C-USA Commissioner's Academic Medal recipients.

Named the fifth head coach in UAB women's basketball history on April 7, 2004, Smith owns an overall record of 120-125 with the Blazers.

Her first team in 2004-05 battled through a challenging season with seven players missing a combined 106 games. Only three Blazers played in all 28 contests as the team finished with a 7-21 record.

But Smith quickly turned things around, coaching the Blazers to their first .500 season in five years with a 14-14 mark in 2005-06 before breaking through with the 19-13, WNIT campaign in 2006-07.

The 2007-08 team worked its way through a tough non-conference schedule and, despite a 14-16 overall record, finished third in the conference race with a 10-6 league mark.

Following a 10-20 season in 2008-09, Smith's Blazers began their active streak of three consecutive winning campaigns. UAB is averaging 18.7 wins per year over that stretch, going 17-15 in 2009-10, 20-15 in 2010-11 and 19-11 in 2011-12.

Before arriving at UAB, Smith spent 14 years under Debbie Ryan at Virginia as a player and assistant coach. She was associated with the Cavalier women's basketball program for 10 years as a coach and four as a player.

"I am so excited," Smith said upon her hiring. "I could tell when I came here that the administration is very serious about the success of the women's basketball program. That was apparent. The program at UAB has experienced success in the past and my goal is to get back to that level and beyond."

After finishing her playing career at Virginia in 1992 and graduating with a degree in sociology, Smith worked as a child and adolescent counselor and as a social worker with the Department of Family and Children Services in her hometown of Milledgeville, Ga., before joining the Cavaliers' coaching staff in 1994 as the restricted earnings coach.

After two years, she was elevated to a full-time position, assisting with player development of the guards and working extensively in recruiting and scouting. In May of 2000, she was promoted to recruiting coordinator and helped Virginia attract four recruiting classes rated among the nation's top 20.

As an assistant coach, Smith helped Virginia to the NCAA tournament in nine consecutive seasons (1995-2003), the Sweet 16 four times (1995-97, 2000) and the Elite Eight twice (1995-96). Seventeen Cavalier players were

The Smith File

Career Record: 138-137 (all at UAB)

Date of Birth: January 23, 1970

Family: Husband, Anthony Oliver

Children: Son, A.J. (13); Daughter, Adria (12)

Alma Mater: Bachelor's – Sociology, 1992, University of Virginia

Coaching Experience

1994-1996 University of Virginia
Restricted Earnings Coach

1996-2004 University of Virginia
Assistant Coach

2004-present UAB
Head Coach

Playing Experience

1986-88 Baldwin HS, Milledgeville, Ga.
Honorable Mention All-American, 1988

Miss Georgia Basketball, 1988

MVP of state tournament, 1987

1989-92 University of Virginia
Three Final Four Appearances

(1990, 1991, 1992)

Academic Honor Roll, 1992



named to the ACC Academic Honor Roll a total of 28 times while she was there.

As a player, she was a four-year letterwinner and a member of a Cavalier program that competed in three consecutive Final Fours (1990-92). Virginia reached the championship game in 1991, falling 70-67 in overtime to Tennessee.

Smith played for a Virginia squad that won a pair of ACC tournament titles (1990 and 1992) and started a streak of six straight ACC regular-season championships for the program from 1991-96. She was a part of the first two of those championships as a player and the last two as an assistant. She was also an assistant on Virginia's 2000 ACC title team.

An honorable mention high school All-American at Baldwin High in Milledgeville, Smith was named Miss Georgia Basketball in 1988. She led Baldwin to three consecutive Georgia AAAA state championships (1986-88) and was named the MVP of the state tournament as a junior in 1987.

Smith, 40, is married to former Virginia basketball player Anthony Oliver and has a son, A.J. (13) and a daughter, Adria (12). She has been a member of the Women's Basketball Coaches Association since 1994 and the Black Coaches Association since 2002.



Smith's Career Coaching Record

University of Virginia (Restricted Earnings Coach)

1994-95	27-5	.843	16-0 ACC	ACC Regular-Season Champions	NCAA Elite Eight
1995-96	26-7	.788	13-3 ACC	ACC Regular-Season Champions	NCAA Elite Eight

University of Virginia (Assistant Coach)

1996-97	23-8	.742	12-4 ACC	Second in ACC	NCAA Sweet Sixteen
1997-98	19-10	.655	9-7 ACC	Fifth in ACC	NCAA Second Round
1998-99	20-9	.690	12-4 ACC	Second in ACC	NCAA First Round
1999-00	25-9	.735	13-3 ACC	ACC Regular-Season Champions	NCAA Sweet Sixteen
2000-01	18-14	.563	8-8 ACC	Fifth in ACC	NCAA First Round
2001-02	17-13	.567	9-7 ACC	T-Third in ACC	NCAA First Round
2002-03	17-14	.548	9-7 ACC	Third in ACC	NCAA Second Round
2003-04	13-16	.448	6-10 ACC	Seventh in ACC	N/A

UAB (Head Coach)

2004-05	7-21	.250	4-10 C-USA	10th in C-USA	N/A
2005-06	14-14	.500	7-9 C-USA	9th in C-USA	N/A
2006-07	19-13	.594	12-4 C-USA	2nd in C-USA	WNIT Second Round
2007-08	14-16	.467	10-6 C-USA	3rd in C-USA	N/A
2008-09	10-20	.333	5-11 C-USA	9th in C-USA	N/A
2009-10	17-15	.531	8-8 C-USA	6th in C-USA	N/A
2010-11	20-15	.571	7-9 C-USA	T-7th in C-USA	WBI Champion
2011-12	19-11	.633	9-7 C-USA	T-3rd in C-USA	N/A
2012-13	18-12	.600	9-8 C-USA	--	--
Overall	138-137	.501	71-72 C-USA	--	--



#23



Kayla Anderson

Freshman • 6-1 • Forward

Hoover, Ala. • Hoover HS

Earned Conference USA Freshman of the Week honors after her 13-point performance against Austin Peay in her UAB debut.

2012-13 (Freshman)

Earned Conference USA Freshman of the Week Honors after her 13-point performance against Austin Peay in her UAB debut ... played in each of the first two Conference USA games, logging 46 minutes in those contests ... logged four points and four rebounds in the win at UTEP (1/20) ... registered a season-high 11 rebounds against Southern Miss (1/31).



2012-13 UAB Women's Basketball UAB Individual Game-by-Game (as of Mar 19, 2013) All games

#23 ANDERSON, Kayla

				Total		3-Pointers		Free throws		Rebounds											
Opponent	Date	gs	min	fg-fga	pct	3fg-fga	pct	ft-fita	pct	off	def	tot	avg	pf	a	t/o	blk	stl	pts	avg	
AUSTIN PEAY	11/9/12	*	22	5-7	.714	0-0	.000	3-5	.600	4	1	5	5.0	1	1	0	0	1	13	13.0	
at Alabama A&M Univ.	11-12-12	*	21	0-0	.000	0-0	.000	0-0	.000	0	1	1	3.0	4	1	0	1	1	0	6.5	
at Vanderbilt	11/15/12	*	12	1-2	.500	0-0	.000	2-2	1.000	1	1	2	2.7	4	0	2	0	0	4	5.7	
MVSUW	11/17/12	*	19	0-3	.000	0-0	.000	2-2	1.000	1	1	2	2.5	3	1	2	3	2	2	4.8	
ARKANSAS-PINE BLUFF	11/19/12	*	18	2-4	.500	0-0	.000	2-5	.400	2	5	7	3.4	3	1	1	1	0	6	5.0	
vs Tennessee State	11/23/12		8	0-1	.000	0-0	.000	0-0	.000	0	0	0	2.8	1	1	1	0	0	0	4.2	
vs Alabama State	11/24/12		16	1-6	.167	0-1	.000	1-2	.500	2	0	2	2.7	2	1	2	1	0	3	4.0	
at High Point	11/27/12		7	0-1	.000	0-0	.000	0-0	.000	0	0	0	2.4	3	0	0	0	1	0	3.5	
MOREHEAD STATE	12/18/12		14	1-4	.250	0-0	.000	0-0	.000	3	0	3	2.4	0	0	3	0	0	2	3.3	
UTM	12/22/12		8	1-3	.333	0-0	.000	0-0	.000	1	0	1	2.3	1	0	0	1	0	2	3.2	
UNCG	12/30/12		13	0-0	.000	0-0	.000	1-2	.500	1	0	1	2.2	3	0	0	0	3	1	3.0	
UTC	1/2/13		6	0-0	.000	0-0	.000	0-0	.000	0	0	0	2.0	2	0	2	0	0	0	2.8	
at UCF	01/10/13		19	1-4	.250	0-0	.000	0-0	.000	4	2	6	2.3	2	0	0	1	1	0	2.7	
HOUSTON	1/13/13		27	0-0	.000	0-0	.000	0-0	.000	0	2	2	2.3	1	0	0	0	1	0	2.5	
at UTEP	01/20/13		19	2-3	.667	0-0	.000	0-0	.000	1	3	4	2.4	1	0	0	3	0	4	2.6	
MEMPHIS	1/24/13		29	1-2	.500	0-0	.000	0-0	.000	2	1	3	2.4	2	1	1	3	0	2	2.6	
at Marshall	1/27/13		17	0-2	.000	0-0	.000	0-0	.000	0	2	2	2.4	0	1	0	0	2	0	2.3	
USM	1/31/13		29	0-1	.000	0-0	.000	0-0	.000	10	1	11	2.9	1	0	1	1	1	0	2.4	
at Rice	02/03/13		11	0-0	.000	0-0	.000	1-4	.250	0	0	0	2.7	4	0	0	1	0	1	2.2	
at SMU	2/7/13		5	0-0	.000	0-0	.000	0-0	.000	0	2	2	2.7	0	0	0	1	0	0	2.1	
at MEMPHIS	02/14/13	*	6	0-0	.000	0-0	.000	0-0	.000	0	1	1	2.6	0	0	4	0	0	0	2.0	
MARSHALL	2/17/13		15	2-3	.667	0-0	.000	0-0	.000	0	2	2	2.6	0	0	2	1	0	4	2.1	
TULANE	2/21/13		4	1-2	.500	0-0	.000	0-0	.000	0	1	1	2.5	1	0	0	0	0	2	2.1	
at USM	2/24/13		3	0-0	.000	0-0	.000	0-0	.000	0	0	0	2.4	0	0	0	0	0	0	2.0	
TULSA	3/3/13	*	21	0-2	.000	0-0	.000	2-2	1.000	1	3	4	2.5	3	1	3	0	0	2	2.0	
UCF	3/7/13	*	16	0-1	.000	0-0	.000	0-0	.000	0	2	2	2.5	4	0	3	2	1	0	1.9	
vs UTEP	03/14/13	*	11	0-0	.000	0-0	.000	1-2	.500	2	1	3	2.5	4	0	0	0	1	1	1.9	
Totals			9	396	18-51	.353	0-1	.000	15-26	.577	35	32	67	2.5	53	9	27	25	12	51	19.1

Games played: 27
Minutes/game: 14.7
Points/game: 1.9
FG Pct: 35.3
3FG Pct: 0.0
FT Pct: 57.7

Rebounds/game: 2.5
Assists/game: 0.3
Turnovers/game: 1.0
Assist/turnover ratio: 0.3
Steals/game: 0.4
Blocks/game: 0.9

2012-13 & Career Highs

Points

'12-13: 13 vs. Austin Peay, 11/9/12

Rebounds

'12-13: 11 vs. Southern Miss, 1/31/13

Assists

'12-13: 1 9x, last v. Tulsa, 3/3/13

Steals

'12-13: 2 3x, last at Marshall, 1/27/13

Blocks

'12-13: 3 3x, last vs. Memphis, 1/24/13

Field Goals Made

'12-13: 5 vs. Austin Peay, 11/9/12

Field Goals Attempted

'12-13: 7 vs. Austin Peay, 11/9/12

3-Point Field Goals Made

'12-13: 0

3-Point Field Goals Attempted

'12-13: 1 vs. Alabama State, 11/24/12

Free Throws Made

'12-13: 3 vs. Austin Peay, 11/9/12

Free Throws Attempted

'12-13: 5 2x, last vs. Ark.-Pine Bluff, 11/19/12

Category

'12-13

Double Figure Scoring	1
Double Figure Rebounds	1
Double-Doubles	0

Anderson's Career Statistics

Season	GP-GS	MIN-AVG	FG-FGA	PCT	3FG-FGA	PCT	FT-FTA	PCT	OFF-DEF-TOT-AVG	PF	FO	AST	TO	BLK	STL	PTS-AVG
2012-13	27-9	396-14.7	18-51	.353	0-1	.000	15-26	.577	35-32-67-2.5	53	0	9	27	25	12	51-1.9
TOTAL	27-9	396-14.7	18-51	.353	0-1	.000	15-26	.577	35-32-67-2.5	53	0	9	27	25	12	51-1.9



#32



Schenia Battle

Freshman • 5-8 • Guard

Calumet City, Ill. • T.F. North HS

2012-13 (Freshman)

Saw her first action against Alabama A&M on Nov. 12 ... scored the first points of her UAB career against Arkansas-Pine Bluff on Nov. 19 ... has played in eight games so far this season.



2012-13 UAB Women's Basketball UAB Individual Game-by-Game (as of Feb 19, 2013) All games

#32 BATTLE, Schenia

Opponent	Date	gs	min	Total		3-Pointers		Free throws		Rebounds				pf	a	t/o	blk	stl	pts	avg
				fg-fga	pct	3fg-fga	pct	ft-fa	pct	off	def	tot	avg							
at Alabama A&M Univ.	11-12-12	1		0-0	.000	0-0	.000	0-0	.000	0	0	0	0.0	0	0	0	0	0	0	0.0
MVSUW	11/17/12	3		0-0	.000	0-0	.000	0-0	.000	0	0	0	0.0	1	0	1	0	0	0	0.0
ARKANSAS-PINE BLUFF	11/19/12	8		1-2	.500	0-0	.000	0-0	.000	0	0	0	0.0	0	1	0	0	0	2	0.7
vs Alabama State	11/24/12	10		0-1	.000	0-0	.000	0-0	.000	0	0	0	0.0	1	1	1	0	1	0	0.5
UNCG	12/30/12	2		0-0	.000	0-0	.000	0-0	.000	0	1	1	0.2	0	0	1	0	0	0	0.4
at UCF	01/10/13	2		0-0	.000	0-0	.000	0-0	.000	0	0	0	0.2	1	0	0	0	0	0	0.3
at Marshall	1/27/13	1		0-0	.000	0-0	.000	0-0	.000	0	0	0	0.1	0	0	0	0	1	0	0.3
MARSHALL	2/17/13	6		0-1	.000	0-0	.000	0-0	.000	0	0	0	0.1	0	0	0	0	0	0	0.3
Totals		0	33	1-4	.250	0-0	.000	0-0	.000	0	1	1	0.1	3	2	3	0	2	2	0.3

Games played: 8
Minutes/game: 4.1
Points/game: 0.3
FG Pct: 25.0

Rebounds/game: 0.1
Assists/game: 0.3
Turnovers/game: 0.4
Assist/turnover ratio: 0.7
Steals/game: 0.3

2012-13 & Career Highs

Points
'12-13: 2 vs. Ark.-Pine Bluff, 11/19/12

Rebounds
'12-13: 1 vs. UNCG, 12/30/12

Assists
'12-13: 1 2x, last vs. Alabama State, 11/24/12

Steals
'12-13: 1 2x, last at Marshall, 1/27/13

Blocks
'12-13: 0

Field Goals Made
'12-13: 1 vs. Ark.-Pine Bluff, 11/19/12

Field Goals Attempted
'12-13: 2 vs. Ark.-Pine Bluff, 11/19/12

3-Point Field Goals Made
'12-13: 0

3-Point Field Goals Attempted
'12-13: 0

Free Throws Made
'12-13: 0

Free Throws Attempted
'12-13: 0

Category	'12-13
Double Figure Scoring	0
Double Figure Rebounds	0
Double-Doubles	0

Battle's Career Statistics

Season	GP-GS	MIN-AVG	FG-FGA	PCT	3FG-FGA	PCT	FT-FTA	PCT	OFF-DEF-TOT-AVG	PF	FO	AST	TO	BLK	STL	PTS-AVG
2012-13	9-0	34-3.8	1-4	.250	0-0	.000	0-0	.000	0-1-1-0.1	3	0	2	3	0	2	2-0.2
TOTAL	9-0	34-3.8	1-4	.250	0-0	.000	0-0	.000	0-1-1-0.1	3	0	2	3	0	2	2-0.2



#3



Essence Baucom

Freshman • 5-5 • Guard

Charlotte, N.C. • Phillip O'Berry Academy

2012-13 (Freshman)

Scored three points in her UAB debut against Austin Peay, and registered two points in 18 minutes against Alabama A&M ... drew three starts at the point guard position in the place of injured teammate Khalilah Watson at the beginning of the season ... scored a season-high six points against UCF in the Conference USA opener on Jan. 10 ... drew first start in 12 games against SMU in Feb. 7 -- her first career start against a Conference USA opponent.



2012-13 UAB Women's Basketball UAB Individual Game-by-Game (as of Mar 19, 2013) All games

#03 BAUCOM, Essence

Opponent	Date	gs	min	Total		3-Pointers		Free throws		Rebounds				pf	a	t/o	blk	stl	pts	avg	
				fg-fga	pct	3fg-fga	pct	ft-fga	pct	off	def	tot	avg								
AUSTIN PEAY	11/9/12		19	1-3	.333	0-0	.000	1-2	.500	1	2	3	3.0	3	1	5	0	3	3	3.0	
at Alabama A&M Univ.	11-12-12		18	1-1	1.000	0-0	.000	0-0	.000	2	1	3	3.0	3	1	3	0	1	2	2.5	
at Vanderbilt	11/15/12	*	24	0-3	.000	0-1	.000	0-0	.000	1	5	6	4.0	1	1	0	0	0	0	1.7	
MVSUW	11/17/12	*	22	2-5	.400	1-3	.333	0-0	.000	0	0	0	3.0	1	0	1	0	1	5	2.5	
ARKANSAS-PINE BLUFF	11/19/12	*	21	1-3	.333	1-2	.500	2-2	1.000	3	3	6	3.6	1	4	1	0	2	5	3.0	
vs Tennessee State	11/23/12		11	0-0	.000	0-0	.000	0-0	.000	0	0	0	3.0	0	0	2	0	0	0	2.5	
vs Alabama State	11/24/12		19	1-3	.333	1-2	.500	0-0	.000	0	3	3	3.0	2	4	3	0	0	3	2.6	
at High Point	11/27/12		9	0-1	.000	0-0	.000	1-2	.500	1	1	2	2.9	1	0	2	0	0	1	2.4	
at George Mason	12/2/12		2	0-0	.000	0-0	.000	0-0	.000	0	1	1	2.7	0	0	0	1	0	0	2.1	
MOREHEAD STATE	12/18/12		15	1-4	.250	0-2	.000	2-2	1.000	0	3	3	2.7	1	1	1	0	0	4	2.3	
UNCG	12/30/12		0	0-0	.000	0-0	.000	0-0	.000	0	0	0	2.5	0	0	0	0	0	0	2.1	
at UCF	01/10/13		8	2-3	.667	0-1	.000	2-2	1.000	0	1	1	2.3	1	0	3	0	0	6	2.4	
HOUSTON	1/13/13		8	1-3	.333	0-0	.000	0-0	.000	1	1	2	2.3	2	0	1	0	1	2	2.4	
at UTEP	01/20/13		3	0-0	.000	0-0	.000	0-0	.000	0	0	0	2.1	0	0	0	0	0	0	2.2	
MEMPHIS	1/24/13		7	0-0	.000	0-0	.000	1-2	.500	0	2	2	2.1	0	0	1	0	0	1	2.1	
at Marshall	1/27/13		8	0-0	.000	0-0	.000	0-0	.000	0	1	1	2.1	0	0	0	0	0	0	2.0	
USM	1/31/13		6	0-1	.000	0-0	.000	0-0	.000	0	0	0	1.9	0	0	1	0	0	0	1.9	
at SMU	2/7/13	*	10	0-1	.000	0-1	.000	0-0	.000	1	0	1	1.9	1	0	0	0	1	0	1.8	
EAST CAROLINA	2/10/13	*	9	0-1	.000	0-0	.000	0-0	.000	0	0	0	1.8	0	1	0	0	0	0	1.7	
MARSHALL	2/17/13	*	18	1-2	.500	0-0	.000	0-0	.000	1	1	2	1.8	1	4	2	0	0	2	1.7	
TULANE	2/21/13	*	8	0-2	.000	0-1	.000	0-0	.000	0	2	2	1.8	0	0	2	0	0	0	1.6	
at USM	2/24/13		13	1-2	.500	0-0	.000	1-3	.333	2	1	3	1.9	1	0	2	0	1	3	1.7	
TULSA	3/3/13		12	1-3	.333	0-1	.000	0-0	.000	0	0	0	1.8	3	2	1	0	0	2	1.7	
UCF	3/7/13		11	0-2	.000	0-1	.000	0-0	.000	0	1	1	1.8	1	1	3	1	0	0	1.6	
vs UTEP	03/14/13		13	0-1	.000	0-0	.000	0-0	.000	0	1	1	1.7	0	0	1	0	1	0	1.6	
Totals			7	294	13-44	.295	3-15	.200	10-15	.667	13	30	43	1.7	23	20	36	1	11	39	1.6

Games played: 25
Minutes/game: 11.8
Points/game: 1.6
FG Pct: 29.5
3FG Pct: 20.0
FT Pct: 66.7

Rebounds/game: 1.7
Assists/game: 0.8
Turnovers/game: 1.4
Assist/turnover ratio: 0.6
Steals/game: 0.4
Blocks/game: 0.0

2012-13 & Career Highs

Points

'12-13: 6 at UCF, 1/10/13

Rebounds

'12-13: 6 vs. Ark.-Pine Bluff, 11/19/12

Assists

'12-13: 4 3x, last vs. Marshall, 2/17/13

Steals

'12-13: 3 vs. Austin Peay, 11/9/12

Blocks

'12-13: 0

Field Goals Made

'12-13: 2 2x, last at UCF, 1/10/13

Field Goals Attempted

'12-13: 5 vs. Miss. Valley State, 11/17/12

3-Point Field Goals Made

'12-13: 1 2x, last vs. Alabama State, 11/24/12

3-Point Field Goals Attempted

'12-13: 3 2x, last vs. Ark.-Pine Bluff, 11/19/12

Free Throws Made

'12-13: 2 3x, last at UCF, 1/10/13

Free Throws Attempted

'12-13: 3 at Southern Miss, 2/24/13

Category

'12-13

Double Figure Scoring	0
Double Figure Rebounds	0
Double-Doubles	0

Baucom's Career Statistics

Season	GP-GS	MIN-AVG	FG-FGA	PCT	3FG-FGA	PCT	FT-FTA	PCT	OFF-DEF-TOT-AVG	PF	FO	AST	TO	BLK	STL	PTS-AVG
2012-13	25-7	294-11.8	13-44	.295	3-15	.200	10-15	.667	13-30-43-1.7	23	0	20	36	1	11	39-1.6
TOTAL	25-7	294-11.8	13-44	.295	3-15	.200	10-15	.667	13-30-43-1.7	23	0	20	36	1	11	39-1.6



#21



Chelsee Black

Freshman • 5-6 • Guard

Bessemer, Ala. • Bessemer City High School

2012-13 (Freshman)

Has scored in double figures in five games ... scored a season and career-high 14 points at George Mason (12/2) ... had a string of four-straight double-digit scoring efforts from Dec. 2 to Dec. 30 ... tallied nine points at UTEP (1/20) ... one of the team's best free-throw shooters, knocking in 39-of-49 (.796) on the year ... injured knee after just four minutes of action against East Carolina (2/10) ... drew first career start at Southern Miss (2/24).



2012-13 UAB Women's Basketball UAB Individual Game-by-Game (as of Mar 19, 2013) All games

#21 BLACK, Chelsee

				Total		3-Pointers		Free throws		Rebounds										
Opponent	Date	gs	min	fg-fga	pct	3fg-fga	pct	ft-fa	pct	off	def	tot	avg	pf	a	t/o	blk	stl	pts	avg
AUSTIN PEAY	11/9/12	14	2-4	.500	1-3	.333	1-2	.500	0	4	4	4.0	1	2	0	0	0	0	6	6.0
at Alabama A&M Univ.	11-12-12	15	1-5	.200	0-0	.000	4-5	.800	0	1	1	2.5	1	0	2	0	0	0	6	6.0
at Vanderbilt	11/15/12	21	0-5	.000	0-2	.000	0-0	.000	0	0	0	1.7	2	1	2	0	0	0	0	4.0
MVSUW	11/17/12	22	3-6	.500	0-1	.000	0-0	.000	2	1	3	2.0	0	3	2	1	0	0	6	4.5
ARKANSAS-PINE BLUFF	11/19/12	19	3-6	.500	2-4	.500	0-0	.000	2	0	2	2.0	0	3	1	0	0	0	8	5.2
vs Tennessee State	11/23/12	9	0-2	.000	0-2	.000	0-0	.000	1	0	1	1.8	1	1	1	0	0	0	0	4.3
vs Alabama State	11/24/12	23	3-8	.375	0-3	.000	5-7	.714	4	3	7	2.6	1	2	1	0	2	11	5.3	
at High Point	11/27/12	13	1-2	.500	0-0	.000	3-4	.750	1	3	4	2.8	0	0	1	0	0	0	5	5.3
at George Mason	12/2/12	22	4-11	.364	1-3	.333	5-5	1.000	2	0	2	2.7	1	0	1	0	0	0	14	6.2
MOREHEAD STATE	12/18/12	29	4-10	.400	1-4	.250	2-2	1.000	0	0	0	2.4	3	0	0	0	0	1	11	6.7
UTM	12/22/12	28	3-7	.429	0-2	.000	5-6	.833	2	1	3	2.5	1	0	1	0	0	0	11	7.1
UNCG	12/30/12	27	3-11	.273	2-7	.286	4-6	.667	1	0	1	2.3	2	1	1	0	2	12	7.5	
UTC	1/2/13	22	3-8	.375	2-5	.400	0-0	.000	0	6	6	2.6	2	0	2	0	1	1	8	7.5
at UCF	01/10/13	20	0-6	.000	0-2	.000	4-4	1.000	0	1	1	2.5	0	0	1	0	1	0	4	7.3
HOUSTON	1/13/13	19	3-10	.300	0-2	.000	3-4	.750	1	0	1	2.4	3	1	0	0	0	0	9	7.4
at UTEP	01/20/13	17	3-7	.429	2-4	.500	1-2	.500	1	1	2	2.4	2	1	0	0	0	0	9	7.5
MEMPHIS	1/24/13	21	1-5	.200	0-3	.000	2-2	1.000	0	1	1	2.3	0	2	2	0	0	0	4	7.3
at Marshall	1/27/13	16	0-3	.000	0-2	.000	0-0	.000	1	1	2	2.3	1	0	0	0	0	0	0	6.9
USM	1/31/13	4	0-1	.000	0-0	.000	0-0	.000	1	0	1	2.2	0	0	0	0	0	0	0	6.5
at Rice	02/03/13	12	1-3	.333	1-2	.500	0-0	.000	0	0	0	2.1	3	1	1	0	0	0	3	6.4
at SMU	2/7/13	7	0-1	.000	0-1	.000	0-0	.000	0	0	0	2.0	1	0	1	0	0	0	0	6.0
EAST CAROLINA	2/10/13	4	0-0	.000	0-0	.000	1-2	.500	0	0	0	1.9	0	0	0	0	0	0	1	5.8
at USM	2/24/13	*	7	1-3	.333	0-1	.000	0-0	.000	0	0	1.8	0	1	0	0	0	0	2	5.7
at East Carolina	02/28/13	*	25	2-4	.500	0-0	.000	0-0	.000	0	3	3	1.9	1	0	3	0	0	4	5.6
TULSA	3/3/13	*	28	1-7	.143	1-5	.200	2-2	1.000	0	2	2	1.9	2	4	1	0	0	5	5.6
UCF	3/7/13	11	2-3	.667	1-1	1.000	2-2	1.000	0	2	2	1.9	0	1	0	0	0	0	7	5.6
vs UTEP	03/14/13	6	1-4	.250	1-3	.333	0-0	.000	1	0	1	1.9	0	0	1	0	0	0	3	5.5
Totals		3	461	45-142	.317	15-62	.242	44-55	.800	20	30	50	1.9	28	24	25	1	7	149	5.5

Games played: 27
Minutes/game: 17.1
Points/game: 5.5
FG Pct: 31.7
3FG Pct: 24.2
FT Pct: 80.0

Rebounds/game: 1.9
Assists/game: 0.9
Turnovers/game: 0.9
Assist/turnover ratio: 1.0
Steals/game: 0.3
Blocks/game: 0.0

2012-13 & Career Highs

Points

'12-13: 14 at George Mason, 12/2/12

Rebounds

'12-13: 7 vs. Alabama State, 11/24/12

Assists

'12-13: 4 vs. Tulsa, 3/3/13

Steals

'12-13: 2 2x, last vs. UNCG 12/30/12

Blocks

'12-13: 1 vs. Miss. Valley State, 11/17/12

Field Goals Made

'12-13: 4 2x, last vs. Morehead State, 12/18/12

Field Goals Attempted

'12-13: 11 2x, last vs. UNCG 12/30/12

3-Point Field Goals Made

'12-13: 2 4x, last at UTEP 1/20/13

3-Point Field Goals Attempted

'12-13: 7 vs. UNCG 12/30/12

Free Throws Made

'12-13: 5 3x, last vs. UT Martin, 12/22/12

Free Throws Attempted

'12-13: 7 vs. Alabama State, 11/24/12

Category '12-13

Double Figure Scoring	5
Double Figure Rebounds	0
Double-Doubles	0

Black's Career Statistics

Season	GP-GS	MIN-AVG	FG-FGA	PCT	3FG-FGA	PCT	FT-FTA	PCT	OFF-DEF-TOT-AVG	PF	FO	AST	TO	BLK	STL	PTS-AVG
2012-13	27-3	461-17.1	45-142	.317	15-62	.242	44-55	.800	20-30-50-1.9	28	0	24	25	1	7	149-5.5
TOTAL	27-3	461-17.1	45-142	.317	15-62	.242	44-55	.800	20-30-50-1.9	28	0	24	25	1	7	149-5.5



#24

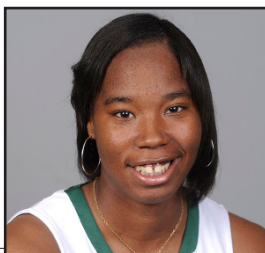

Karisma Chapman

Junior • 5-11 • Forward

Calumet City, Ill. • T.F. North HS

A second-team All-Conference USA and C-USA All-Defensive team member in 2013 ... UAB's newest 1,000 points scorer with 1,031 career points.

2012-13 (Junior)

Scored 21 points in the win against Alabama A&M -- just four points shy of her career high in scoring (25) ... was a perfect 5-for-5 from the free-throw line against the Lady Bulldogs ... finished just three rebounds shy of a double-double against Austin Peay in the first game of the season (11 points, 8 rebounds) ... named the Conference USA Player of the Week on Nov. 27 after scoring three-straight games in double figures ... went 15-for-15 from the free-throw line against Tennessee State on Nov. 23 -- the second-best mark this season in NCAA DI women's basketball ... scored a team-high 15 points at UTEP (1/20) ... recorded UAB's first double-double of the season with 19 points and 10 rebounds against Memphis (1/24) ... registered a career-high 13 rebounds against Tulane on Feb. 21.



2012-13 UAB Women's Basketball UAB Individual Game-by-Game (as of Mar 19, 2013) All games

#24 CHAPMAN, Karisma

Opponent	Date	qs	min	Total		3-Pointers		Free throws		Rebounds				pf	a	t/o	blk	stl	pts	avg
				fg-fga	pct	3fg-fga	pct	ft-fa	pct	off	def	tot	avg							
AUSTIN PEAY	11/9/12	*	20	5-11	.455	1-3	.333	0-0	.000	2	4	6	6.0	1	2	5	0	4	11	11.0
at Alabama A&M Univ.	11-12-12	*	27	8-16	.500	0-1	.000	5-5	1.000	0	5	5	5.5	3	2	3	0	4	21	16.0
at Vanderbilt	11/15/12	*	22	3-7	.429	1-1	1.000	0-0	.000	4	3	7	6.0	4	4	1	0	1	7	13.0
MVSUW	11/17/12	*	31	4-12	.333	0-1	.000	2-4	.500	4	8	12	7.5	1	4	1	2	2	10	12.3
ARKANSAS-PINE BLUFF	11/19/12	*	22	3-6	.500	2-3	.667	3-5	.600	2	3	5	7.0	0	1	2	0	3	11	12.0
vs Tennessee State	11/23/12	*	32	3-9	.333	0-2	.000	15-15	1.000	2	4	6	6.8	3	1	5	0	4	21	13.5
vs Alabama State	11/24/12	*	19	6-9	.667	0-0	.000	4-6	.667	4	3	7	6.9	1	3	2	0	3	16	13.9
at High Point	11/27/12	*	29	8-18	.444	0-0	.000	1-2	.500	4	0	4	6.5	3	2	4	0	6	17	14.3
at George Mason	12/2/12	*	36	4-12	.333	1-2	.500	1-2	.500	3	6	9	6.8	3	1	5	0	4	10	13.8
MOREHEAD STATE	12/18/12	*	25	5-13	.385	0-2	.000	1-2	.500	2	4	6	6.7	5	3	2	0	1	11	13.5
UTM	12/22/12	*	32	6-19	.316	2-5	.400	3-3	1.000	3	5	8	6.8	1	1	2	0	3	17	13.8
UNCG	12/30/12	*	31	6-14	.429	0-0	.000	2-2	1.000	1	2	3	6.5	1	6	2	1	6	14	13.8
UTC	1/2/13	*	31	3-8	.375	0-1	.000	3-4	.750	2	0	2	6.2	4	2	1	2	2	9	13.5
at UCF	01/10/13		29	2-12	.167	0-0	.000	2-2	1.000	5	6	11	6.5	2	0	3	1	3	6	12.9
HOUSTON	1/13/13	*	20	0-4	.000	0-1	.000	0-0	.000	3	2	5	6.4	4	1	4	0	1	0	12.1
at UTEP	01/20/13	*	29	6-15	.400	2-4	.500	1-2	.500	3	3	6	6.4	2	1	4	2	2	15	12.3
MEMPHIS	1/24/13	*	35	7-12	.583	1-2	.500	4-6	.667	3	7	10	6.6	3	1	3	0	4	19	12.6
at Marshall	1/27/13	*	32	7-12	.583	0-1	.000	4-5	.800	2	4	6	6.6	2	1	0	0	3	18	12.9
USM	1/31/13	*	25	4-11	.364	0-1	.000	2-3	.667	2	4	6	6.5	2	2	1	0	6	10	12.8
at Rice	02/03/13	*	29	3-5	.600	0-0	.000	1-5	.200	1	1	2	6.3	3	1	3	0	3	7	12.5
at SMU	2/7/13	*	52	7-14	.500	1-2	.500	3-8	.375	4	5	9	6.4	4	1	3	0	6	18	12.8
EAST CAROLINA	2/10/13	*	35	3-8	.375	0-0	.000	0-0	.000	2	6	8	6.5	2	3	3	0	4	6	12.5
MARSHALL	2/17/13	*	23	5-9	.556	0-1	.000	2-2	1.000	4	5	9	6.6	2	2	1	0	0	12	12.4
TULANE	2/21/13	*	35	2-10	.200	0-3	.000	5-8	.625	5	8	13	6.9	5	0	4	0	1	9	12.3
at USM	2/24/13	*	39	6-16	.375	0-3	.000	3-4	.750	3	6	9	7.0	1	2	4	2	4	15	12.4
at East Carolina	02/28/13	*	36	6-12	.500	0-1	.000	9-11	.818	1	6	7	7.0	3	1	1	0	6	21	12.7
TULSA	3/3/13	*	31	8-16	.500	1-2	.500	4-6	.667	5	3	8	7.0	2	2	3	0	1	21	13.0
UCF	3/7/13	*	31	6-15	.400	0-1	.000	8-12	.667	1	4	5	6.9	0	0	3	1	3	20	13.3
vs UTEP	03/14/13	*	35	8-17	.471	1-2	.500	6-7	.857	5	3	8	7.0	3	0	3	0	4	23	13.6
Totals			28	873	144-342	.421	13-45	.289	94-131	.718	82	120	202	7.0	70	52	77	12	395	13.6

Games played: 29
Minutes/game: 30.1
Points/game: 13.6
FG Pct: 42.1
3FG Pct: 28.9
FT Pct: 71.8

Rebounds/game: 7.0
Assists/game: 1.8
Turnovers/game: 2.7
Assist/turnover ratio: 0.7
Steals/game: 3.3
Blocks/game: 0.4

2012-13 & Career Highs

Points	
'12-13: 23	vs. UTEP, 3/14/13
Career: 25	vs. Southern Miss, 1/29/12

Rebounds	
'12-13: 13	vs. Tulane, 2/21/13
Career: 13	vs. Tulane, 2/21/13

Assists	
'12-13: 6	vs. UNCG, 12/30/12
Career: 6	vs. UNCG, 12/30/12

Steals	
'12-13: 6	5x, last at East Carolina, 2/28/13
Career: 6	6x, last at East Carolina, 2/28/13

Blocks	
'12-13: 2	4x, last at Southern Miss 2/24/13
Career: 5	at Central Arkansas, 3/17/11

Field Goals Made	
'12-13: 8	3x, last vs. UTEP, 3/14/13
Career: 9	vs. Alabama A&M, 12/15/11

Field Goals Attempted	
'12-13: 18	at High Point, 11/27/12
Career: 20	vs. Alabama A&M, 12/15/11

3-Point Field Goals Made	
'12-13: 2	3x, last at UTEP 1/20/13
Career: 3	vs. Tulsa, 2/10/11

3-Point Field Goals Attempted	
'12-13: 5	vs. UT Martin, 12/22/12
Career: 7	at Florida A&M, 1/2/12

Free Throws Made	
'12-13: 15	vs. Tennessee State, 11/23/12
Career: 15	vs. Tennessee State, 11/23/12

Free Throws Attempted	
'12-13: 15	vs. Tennessee State, 11/23/12
Career: 15	vs. Tennessee State, 11/23/12

Category	'12-13	Career
Double Figure Scoring	22	57
Double Figure Rebounds	4	10
Double-Doubles	1	4

Chapman's Career Statistics

Season	GP-GS	MIN-AVG	FG-FGA	PCT	3FG-FGA	PCT	FT-FTA	PCT	OFF-DEF-TOT-AVG	PF	FO	AST	TO	BLK	STL	PTS-AVG
2010-11	28-0	684-24.4	88-209	.421	17-49	.347	30-51	.588	63-88-151-5.4	73	0	11	44	23	46	223-8.0
2011-12	30-29	982-32.7	152-377	.403	23-98	.235	86-128	.672	73-79-152-5.1	61	0	52	86	28	78	413-13.8
2012-13	29-28	873-30.1	144-342	.421	13-45	.289	94-131	.718	82-120-202-7.0	70	2	52	77	12	95	395-13.6
TOTAL	87-57	2539-29.2	384-928	.414	53-192	.276	210-310	.677	218-287-505-5.8	204	2	115	207	63	219	1031-11.9



#30



Ashley Grimes

Junior • 5-9 • Guard/Forward

Selma, Ala. • Wallace Community College

An Alabama high school and junior college standout who joined the Blazers for the 2012-13 season with two years of eligibility remaining.

2012-13 (Junior)

Scored in double figures in four of her first five starts, including 18 against George Mason on Dec. 2 ... posted a then career-high of 21 points and a career mark of 7 rebounds against UCF on Jan. 10 ... followed that performance with 14 second-half points against Houston on Jan. 13 ... scored 15 second-half points at UTEP to lead her team in the comeback effort ... tallied her second 20-point game of the season with a game-high 21 at Rice (2/3) ... followed that performance with a career-high 24 points in a three-overtime game against SMU (2/7) and another career-high of 31 against East Carolina on Feb. 10 on her way to being named the Conference USA Player of the Week.



2012-13 UAB Women's Basketball UAB Individual Game-by-Game (as of Mar 19, 2013) All games

#30 GRIMES, Ashley

				Total		3-Pointers		Free throws		Rebounds											
Opponent	Date	gs	min	fg-fga	pct	3fg-fga	pct	ft-fa	pct	off	def	tot	avg	pf	a	t/o	blk	stl	pts	avg	
AUSTIN PEAY	11/9/12		21	3-6	.500	0-1	.000	0-0	.000	3	1	4	4.0	0	3	3	0	0	6	6.0	
at Alabama A&M Univ.	11-12-12		22	2-4	.500	0-1	.000	2-2	1.000	1	2	3	3.5	0	1	4	1	0	6	6.0	
at Vanderbilt	11/15/12		23	2-9	.222	0-4	.000	1-3	.333	0	1	1	2.7	1	1	3	1	0	5	5.7	
MVSUW	11/17/12		9	0-2	.000	0-1	.000	0-0	.000	0	3	3	2.8	1	0	2	1	0	0	4.3	
ARKANSAS-PINE BLUFF	11/19/12		11	3-6	.500	0-1	.000	1-2	.500	0	1	1	2.4	0	1	0	3	3	7	4.8	
vs Tennessee State	11/23/12	*	20	6-12	.500	0-2	.000	2-2	1.000	1	2	3	2.5	2	1	2	2	2	14	6.3	
vs Alabama State	11/24/12	*	17	4-8	.500	0-0	.000	2-2	1.000	1	1	2	2.4	0	3	2	0	0	10	6.9	
at High Point	11/27/12	*	27	3-10	.300	0-0	.000	1-2	.500	2	4	6	2.9	2	0	2	1	0	7	6.9	
at George Mason	12/2/12	*	33	9-19	.474	0-2	.000	0-0	.000	2	2	4	3.0	4	2	4	1	3	18	8.1	
MOREHEAD STATE	12/18/12	*	27	5-11	.455	4-6	.667	0-0	.000	0	2	2	2.9	3	1	4	2	2	14	8.7	
UTM	12/22/12	*	18	3-7	.429	1-1	1.000	0-0	.000	1	1	2	2.8	1	0	0	1	0	7	8.5	
UNCG	12/30/12	*	29	8-13	.615	2-4	.500	0-2	.000	1	5	6	3.1	0	1	3	0	1	18	9.3	
UTC	1/2/13	*	34	8-17	.471	1-7	.143	0-0	.000	0	0	0	2.8	1	5	3	0	0	17	9.9	
at UCF	01/10/13	*	25	10-18	.556	1-2	.500	0-0	.000	3	4	7	3.1	2	2	3	0	4	21	10.7	
HOUSTON	1/13/13	*	29	5-11	.455	0-3	.000	4-4	1.000	2	4	6	3.3	1	1	5	2	1	14	10.9	
at UTEP	01/20/13	*	27	4-11	.364	3-7	.429	4-4	1.000	0	3	3	3.3	2	3	1	0	0	15	11.2	
MEMPHIS	1/24/13	*	30	3-12	.250	1-3	.333	0-0	.000	3	2	5	3.4	1	3	2	0	1	7	10.9	
at Marshall	1/27/13	*	30	5-11	.455	2-4	.500	0-0	.000	0	1	1	3.3	2	4	2	1	2	12	11.0	
USM	1/31/13	*	27	2-11	.182	2-5	.400	0-0	.000	2	3	5	3.4	1	1	3	0	1	6	10.7	
at Rice	02/03/13	*	33	8-17	.471	3-5	.600	1-3	.333	2	4	6	3.5	2	2	2	1	3	20	11.2	
at SMU	2/7/13	*	48	10-25	.400	2-7	.286	2-3	.667	1	5	6	3.6	4	3	3	0	4	24	11.8	
EAST CAROLINA	2/10/13	*	28	11-18	.611	2-3	.667	7-9	.778	3	3	6	3.7	2	2	3	0	1	31	12.7	
at MEMPHIS	02/14/13	*	35	6-17	.353	0-6	.000	5-6	.833	1	1	2	3.7	1	2	5	0	3	17	12.9	
MARSHALL	2/17/13	*	26	8-12	.667	1-2	.500	2-2	1.000	1	4	5	3.7	0	2	2	0	1	19	13.1	
TULANE	2/21/13	*	28	6-15	.400	3-8	.375	3-4	.750	0	3	3	3.7	2	0	1	1	2	18	13.3	
at USM	2/24/13	*	6	1-3	.333	1-2	.500	0-0	.000	0	0	0	3.5	0	0	0	0	0	3	12.9	
at East Carolina	02/28/13	*	26	3-11	.273	1-6	.167	1-2	.500	0	1	1	3.4	0	0	2	0	3	8	12.7	
UCF	3/7/13		5	1-3	.333	0-1	.000	0-0	.000	0	0	0	3.3	0	0	1	0	0	2	12.4	
vs UTEP	03/14/13		23	4-14	.286	1-5	.200	1-2	.500	1	0	1	3.2	0	1	1	0	0	10	12.3	
Totals			22	717	143-333	.429	31-99	.313	39-54	.722	31	63	94	3.2	35	45	68	18	37	356	12.3

Games played: 29
Minutes/game: 24.7
Points/game: 12.3
FG Pct: 42.9
3FG Pct: 31.3
FT Pct: 72.2

Rebounds/game: 3.2
Assists/game: 1.6
Turnovers/game: 2.3
Assist/turnover ratio: 0.7
Steals/game: 1.3
Blocks/game: 0.6

2012-13 & Career Highs

Points

'12-13: 31 vs. East Carolina, 2/10/13

Rebounds

'12-13: 7 at UCF, 1/10/13

Assists

'12-13: 5 vs. UTC 1/2/13

Steals

'12-13: 4 2x, last at SMU, 2/7/13

Blocks

'12-13: 3 vs. Ark.-Pine Bluff, 11/19/12

Field Goals Made

'12-13: 11 vs. East Carolina, 2/10/13

Field Goals Attempted

'12-13: 25 at SMU, 2/7/13

3-Point Field Goals Made

'12-13: 4 vs. Morehead State, 12/18/12

3-Point Field Goals Attempted

'12-13: 7 2x, last at SMU, 2/7/13

Free Throws Made

'12-13: 7 vs. East Carolina, 2/10/13

Free Throws Attempted

'12-13: 9 vs. East Carolina, 2/10/13

Category

'12-13

Double Figure Scoring 17
Double Figure Rebounds 0
Double-Doubles 0

Grimes' Career Statistics

Season	GP-GS	MIN-AVG	FG-FGA	PCT	3FG-FGA	PCT	FT-FTA	PCT	OFF-DEF-TOT-AVG	PF	FO	AST	TO	BLK	STL	PTS-AVG
2012-13	29-22	717-24.7	143-333	.429	31-99	.313	39-54	.722	31-63-94-3.2	35	0	45	68	18	37	356-12.3
TOTAL	29-22	717-24.7	143-333	.429	31-99	.313	39-54	.722	31-63-94-3.2	35	0	45	68	18	37	356-12.3



#1



Amber Jones

Senior • 5-7 • Guard

Town Creek, Ala. • Hazlewood HS

A second-team All-Conference USA and C-USA All-Academic Team selection as a junior and senior ... 10th on UAB's all-time scoring list with 1,495 career points ... became the 25th 1,000-point career scorer in program history during her junior year and just the 13th to reach the mark before her senior season ... ranks eighth in school history with 134 career 3-pointers ... has 216 career steals, seventh-most in school history ... owns 311 career assists, one shy of the top 10 ... has played in 124 games, just two away from Amanda Peterson's school record of 126.

2012-13 (Senior)

Led her team in scoring against Alabama A&M with 23 points -- just two points shy of her previous career high of 25 ... has scored in double figures in all but two games this season ... has been nominated for the CoSIDA All-Academic All-America award ... finished with a team-high 21 points at Marshall (1/27) ... scored a career-high 26 points in a three-overtime win at SMU (2/7).



2012-13 UAB Women's Basketball UAB Individual Game-by-Game (as of Mar 19, 2013) All games

#01 JONES, Amber

				Total		3-Pointers		Free throws		Rebounds											
Opponent	Date	gs	min	fg-fga	pct	3fg-fga	pct	ft-fga	pct	off	def	tot	avg	pf	a	t/o	blk	stl	pts	avg	
AUSTIN PEAY	11/9/12	*	21	4-12	.333	0-3	.000	4-9	.444	3	1	4	4.0	1	2	2	0	4	12	12.0	
at Alabama A&M Univ.	11-12-12	*	25	8-12	.667	3-3	1.000	4-6	.667	2	3	5	4.5	2	3	2	0	2	23	17.5	
at Vanderbilt	11/15/12	*	28	6-14	.429	2-5	.400	1-1	1.000	2	0	2	3.7	3	1	6	1	6	15	16.7	
MVSUW	11/17/12	*	30	6-13	.462	0-2	.000	3-5	.600	2	5	7	4.5	1	7	1	0	3	15	16.3	
ARKANSAS-PINE BLUFF	11/19/12	*	20	5-11	.455	3-5	.600	0-0	.000	2	2	4	4.4	1	1	1	0	3	13	15.6	
vs Tennessee State	11/23/12	*	30	4-10	.400	0-1	.000	8-8	1.000	0	1	1	3.8	3	2	1	0	4	16	15.7	
vs Alabama State	11/24/12	*	16	1-4	.250	0-1	.000	4-6	.667	2	0	2	3.6	1	0	1	0	2	6	14.3	
at High Point	11/27/12	*	33	4-12	.333	0-2	.000	8-10	.800	2	4	6	3.9	2	4	2	0	3	16	14.5	
at George Mason	12/2/12	*	31	6-16	.375	0-3	.000	1-1	1.000	2	3	5	4.0	3	1	2	0	2	13	14.3	
UTM	12/22/12	*	23	3-10	.300	2-3	.667	4-5	.800	1	6	7	4.3	3	3	2	0	2	12	14.1	
UNCG	12/30/12	*	30	4-9	.444	1-4	.250	5-6	.833	1	6	7	4.5	3	6	5	0	0	14	14.1	
UTC	1/2/13	*	32	6-13	.462	2-4	.500	0-2	.000	3	4	7	4.8	1	2	1	0	1	14	14.1	
at UCF	01/10/13	*	31	5-14	.357	2-5	.400	0-0	.000	1	2	3	4.6	0	2	1	1	2	12	13.9	
HOUSTON	1/13/13	*	33	7-20	.350	0-1	.000	2-4	.500	2	7	9	4.9	2	0	0	1	4	16	14.1	
at UTEP	01/20/13	*	26	3-11	.273	1-5	.200	0-0	.000	0	3	3	4.8	3	3	0	0	1	7	13.6	
MEMPHIS	1/24/13	*	35	3-12	.250	1-5	.200	5-7	.714	2	3	5	4.8	4	5	5	0	1	12	13.5	
at Marshall	1/27/13	*	32	8-17	.471	2-6	.333	3-4	.750	2	1	3	4.7	1	4	1	0	2	21	13.9	
USM	1/31/13	*	32	4-21	.190	1-6	.167	3-5	.600	1	1	2	4.6	4	3	1	1	2	12	13.8	
at Rice	02/03/13	*	36	6-18	.333	0-3	.000	3-4	.750	2	6	8	4.7	3	1	2	0	0	15	13.9	
at SMU	2/7/13	*	46	8-12	.667	2-3	.667	8-10	.800	1	7	8	4.9	4	2	3	0	4	26	14.5	
EAST CAROLINA	2/10/13	*	37	6-16	.375	0-5	.000	2-3	.667	2	4	6	5.0	1	5	6	0	2	14	14.5	
at MEMPHIS	02/14/13	*	29	4-10	.400	0-3	.000	0-1	.000	2	5	7	5.0	2	1	4	0	1	8	14.2	
MARSHALL	2/17/13	*	26	1-6	.167	0-1	.000	2-2	1.000	1	3	4	5.0	1	4	1	0	1	4	13.7	
TULANE	2/21/13	*	34	1-8	.125	0-2	.000	3-4	.750	2	0	2	4.9	1	3	2	1	3	5	13.4	
at USM	2/24/13	*	35	5-14	.357	0-2	.000	5-6	.833	1	2	3	4.8	3	4	5	0	0	15	13.4	
at East Carolina	02/28/13	*	20	5-7	.714	0-0	.000	1-1	1.000	0	2	2	4.7	1	2	0	1	0	11	13.3	
UCF	3/7/13	*	33	5-12	.417	0-4	.000	0-0	.000	0	4	4	4.7	2	2	4	0	1	10	13.2	
vs UTEP	03/14/13	*	31	1-5	.200	1-3	.333	4-4	1.000	0	3	3	4.6	5	2	0	0	2	7	13.0	
Totals			28	835	129-339	.381	23-90	.256	83-114	.728	41	88	129	4.6	61	75	61	6	58	364	13.0

Games played: 28
Minutes/game: 29.8
Points/game: 13.0
FG Pct: 38.1
3FG Pct: 25.6
FT Pct: 72.8

Rebounds/game: 4.6
Assists/game: 2.7
Turnovers/game: 2.2
Assist/turnover ratio: 1.2
Steals/game: 2.1
Blocks/game: 0.2

2012-13 & Career Highs

Points

'12-13: 26 at SMU, 2/7/13
Career: 25 at UNCG, 12/6/11

Rebounds

'12-13: 9 vs. Houston, 1/13/13
Career: 9 vs. Houston, 1/13/13

Assists

'12-13: 7 vs. Miss. Valley State, 11/17/12
Career: 7 3x, last vs. Miss. Valley State, 11/17/12

Steals

'12-13: 6 at Vanderbilt, 11/15/12
Career: 6 2x, last at Vanderbilt, 11/15/12

Blocks

'12-13: 1 5x, last vs. Southern Miss, 1/31/13
Career: 2 2x, last at Elon, 3/20/11

Field Goals Made

'12-13: 8 3x, last at SMU, 2/7/13
Career: 10 vs. Cal State Bakersfield, 3/27/11

Field Goals Attempted

'12-13: 21 vs. Southern Miss, 1/31/13
Career: 21 2x, last vs. Southern Miss, 1/31/13

3-Point Field Goals Made

'12-13: 3 2x, last vs. Ark.-Pine Bluff 11/19/12
Career: 5 2x, last at Manhattan, 3/24/11

3-Point Field Goals Attempted

'12-13: 6 2x, last vs. Southern Miss, 1/31/13
Career: 11 vs. Southern Miss, 1/29/12

Free Throws Made

'12-13: 8 3x, last at SMU, 2/7/13
Career: 8 4x, last at SMU, 2/7/13

Free Throws Attempted

'12-13: 10 3x, last at SMU, 2/7/13
Career: 10 7x, last at SMU, 2/7/13

Category	'12-13	Career
Double Figure Scoring	20	81
Double Figure Rebounds	0	0
Double-Doubles	0	0

Jones' Career Statistics

Season	GP-GS	MIN-AVG	FG-FGA	PCT	3FG-FGA	PCT	FT-FTA	PCT	OFF-DEF-TOT-AVG	PF	FO	AST	TO	BLK	STL	PTS-AVG
2009-10	32-13	804-25.1	109-320	.341	35-131	.267	65-102	.637	43-64-107-3.3	71	2	72	79	5	42	318-9.9
2010-11	35-14	915-26.1	167-469	.356	37-129	.287	68-144	.472	56-60-116-3.3	65	0	80	87	8	58	439-12.5
2011-12	29-24	894-30.8	127-395	.322	39-130	.300	81-140	.579	49-59-108-3.7	56	2	84	81	3	58	374-12.9
2012-13	28-28	835-29.8	129-339	.381	23-90	.256	83-114	.728	41-88-129-4.6	61	1	75	61	6	58	364-13.0
TOTAL	124-79	3448-27.8	532-1523	.349	134-480	.279	297-500	.594	189-271-460-3.7	253	5	311	308	22	216	1495-12.1



#25



Michaelaea Kleist

Senior • 6-0 • Forward

Mason, Ohio • Volunteer State CC

Began her career at Eastern Kentucky, where she played one season before transferring to Volunteer State (Tenn.) Community College for a season and then coming to UAB, where she played last year as a junior.

2012-13 (Senior)

Scored a team and career high of 14 points against Austin Peay in the season opener ... hauled in a season-high nine rebounds against Houston on Jan. 13 ... logged a team-high 37 minutes in the win at UTEP (1/20) ... tied a season-high with nine rebounds against SMU (2/7) ... has started every game this season.



2012-13 UAB Women's Basketball UAB Individual Game-by-Game (as of Mar 19, 2013) All games

#25 KLEIST, Michaelaea

				Total		3-Pointers		Free throws		Rebounds											
Opponent	Date	gs	min	fg-fga	pct	3fg-fga	pct	ft-fa	pct	off	def	tot	avg	pf	a	t/o	blk	stl	pts	avg	
AUSTIN PEAY	11/9/12	*	28	6-10	.600	0-1	.000	2-2	1.000	1	4	5	5.0	2	0	1	1	5	14	14.0	
at Alabama A&M Univ.	11-12-12	*	19	2-7	.286	0-1	.000	1-2	.500	0	1	1	3.0	5	2	1	2	0	5	9.5	
at Vanderbilt	11/15/12	*	32	2-9	.222	0-0	.000	3-4	.750	2	5	7	4.3	4	3	2	4	1	7	8.7	
MVSUW	11/17/12	*	19	3-8	.375	0-0	.000	3-4	.750	1	5	6	4.8	4	1	2	0	2	9	8.8	
ARKANSAS-PINE BLUFF	11/19/12	*	21	3-7	.429	0-0	.000	1-3	.333	1	0	1	4.0	0	2	0	0	1	7	8.4	
vs Tennessee State	11/23/12	*	31	4-6	.667	0-0	.000	0-0	.000	2	2	4	4.0	3	0	3	0	1	8	8.3	
vs Alabama State	11/24/12	*	18	1-5	.200	0-1	.000	4-4	1.000	4	1	5	4.1	1	0	1	0	0	6	8.0	
at High Point	11/27/12	*	29	3-5	.600	0-0	.000	2-2	1.000	0	1	1	3.8	3	0	1	0	2	8	8.0	
at George Mason	12/2/12	*	29	0-5	.000	0-0	.000	0-0	.000	1	2	3	3.7	2	0	0	1	0	0	7.1	
MOREHEAD STATE	12/18/12	*	30	0-5	.000	0-0	.000	2-4	.500	2	5	7	4.0	1	1	3	2	0	2	6.6	
UTM	12/22/12	*	36	0-5	.000	0-0	.000	3-4	.750	1	5	6	4.2	2	0	4	4	0	3	6.3	
UNCG	12/30/12	*	18	4-5	.800	0-0	.000	1-1	1.000	2	2	4	4.2	2	1	0	1	1	9	6.5	
UTC	1/2/13	*	30	2-7	.286	0-0	.000	2-4	.500	2	3	5	4.2	4	0	2	1	4	6	6.5	
at UCF	01/10/13	*	9	1-3	.333	0-0	.000	2-2	1.000	1	1	2	4.1	3	0	3	0	1	4	6.3	
HOUSTON	1/13/13	*	32	3-6	.500	0-0	.000	0-0	.000	1	8	9	4.4	2	0	4	2	0	6	6.3	
at UTEP	01/20/13	*	37	4-6	.667	0-0	.000	0-0	.000	0	5	5	4.4	0	0	0	1	0	8	6.4	
MEMPHIS	1/24/13	*	21	2-5	.400	0-0	.000	2-2	1.000	1	2	3	4.4	4	0	1	0	0	6	6.4	
at Marshall	1/27/13	*	31	5-7	.714	0-0	.000	0-0	.000	2	5	7	4.5	2	0	1	0	1	10	6.6	
USM	1/31/13	*	25	2-9	.222	0-0	.000	0-0	.000	1	3	4	4.5	1	0	0	1	0	4	6.4	
at Rice	02/03/13	*	28	2-7	.286	0-0	.000	0-2	.000	0	3	3	4.4	5	0	3	0	2	4	6.3	
at SMU	2/7/13	*	43	2-8	.250	0-1	.000	3-6	.500	4	5	9	4.6	3	1	0	7	1	7	6.3	
EAST CAROLINA	2/10/13	*	31	4-8	.500	0-0	.000	0-0	.000	1	3	4	4.6	1	0	0	2	0	8	6.4	
at MEMPHIS	02/14/13	*	32	2-5	.400	0-0	.000	0-0	.000	0	1	1	4.4	3	0	4	2	2	4	6.3	
MARSHALL	2/17/13	*	24	1-5	.200	0-0	.000	0-0	.000	0	2	2	4.3	2	1	2	0	3	2	6.1	
TULANE	2/21/13	*	32	2-7	.286	0-0	.000	0-0	.000	3	2	5	4.4	1	1	1	1	0	4	6.0	
at USM	2/24/13	*	31	5-7	.714	0-0	.000	2-2	1.000	5	2	7	4.5	1	2	0	1	2	12	6.3	
at East Carolina	02/28/13	*	22	4-5	.800	0-0	.000	0-0	.000	1	0	1	4.3	4	2	1	0	2	8	6.3	
TULSA	3/3/13	*	23	5-7	.714	0-0	.000	0-0	.000	2	5	7	4.4	0	1	1	0	0	10	6.5	
UCF	3/7/13	*	37	2-6	.333	0-0	.000	1-1	1.000	2	3	5	4.4	2	2	2	0	4	5	6.4	
vs UTEP	03/14/13	*	35	2-7	.286	0-1	.000	0-0	.000	0	9	9	4.6	2	0	1	1	0	4	6.3	
Totals			30	833	78-192	.406	0-5	.000	34-49	.694	43	95	138	4.6	69	20	44	34	35	190	6.3

Games played: 30
Minutes/game: 27.8
Points/game: 6.3
FG Pct: 40.6
3FG Pct: 0.0
FT Pct: 69.4

Rebounds/game: 4.6
Assists/game: 0.7
Turnovers/game: 1.5
Assist/turnover ratio: 0.5
Steals/game: 1.2
Blocks/game: 1.1

2012-13 & UAB Career Highs

Points

'12-13: 14 vs. Austin Peay, 11/9/12
Career: 14 2x, last vs. Austin Peay, 11/9/12

Rebounds

'12-13: 9 2x, last at SMU, 2/7/13
Career: 12 vs. Morehead State, 1/23/10 (EKU)

Assists

'12-13: 3 at Vanderbilt, 11/15/12
Career: 3 at Vanderbilt, 11/15/12

Steals

'12-13: 5 vs. Austin Peay, 11/9/12
Career: 5 vs. Austin Peay, 11/9/12

Blocks

'12-13: 7 at SMU, 2/7/13
Career: 7 at SMU, 2/7/13

Field Goals Made

'12-13: 6 vs. Austin Peay, 11/9/12
Career: 6 2x, last vs. Austin Peay, 11/9/12

Field Goals Attempted

'12-13: 10 vs. Austin Peay, 11/9/12
Career: 11 vs. Bethune-Cookman, 11/28/09 (EKU)

3-Point Field Goals Made

'12-13: 0
Career: 1 vs. Bethune-Cookman, 11/28/09 (EKU)

3-Point Field Goals Attempted

'12-13: 1 4x, last at SMU, 2/7/13
Career: 6 at McNeese State, 11/19/11

Free Throws Made

'12-13: 3 4x, last at SMU, 2/7/13
Career: 5 at Houston, 1/15/12

Free Throws Attempted

'12-13: 6 at SMU, 2/7/13
Career: 6 2x, last at SMU, 2/7/13

Category

	'12-13	Career
Double Figure Scoring	3	12
Double Figure Rebounds	0	3
Double-Doubles	0	2

Kleist's Career D-I Statistics

Season	GP-GS	MIN-AVG	FG-FGA	PCT	3FG-FGA	PCT	FT-FTA	PCT	OFF-DEF-TOT-AVG	PF	FO	AST	TO	BLK	STL	PTS-AVG
2009-10*	27-2	417-15.4	56-118	.475	1-9	.111	23-36	.639	43-75-118-4.4	54	1	12	37	12	11	136-5.0
2011-12	29-25	745-25.7	50-139	.360	0-14	.000	32-41	.780	59-91-150-5.2	75	1	19	46	27	21	132-4.6
2012-13	30-30	833-27.8	78-192	.406	0-5	.000	34-49	.694	43-95-138-4.6	69	2	20	44	34	35	190-6.3
TOTAL	86-57	1967-22.9	184-447	.412	1-27	.038	89-126	.704	146-261-505-5.9	198	4	51	127	73	67	539-6.3

*Played freshman season in 2009-10 at Eastern Kentucky.



#34



Khoriah Newman

Freshman • 5-10 • Forward

Irving, Texas • MacArthur HS

2012-13 (Freshman)

Drew first career start against Morehead State on Dec. 18 ... Scored a season high 6 points against Alabama State (11/24) .. Scored five points in her second career start against UCF on Jan. 10 ...



2012-13 UAB Women's Basketball UAB Individual Game-by-Game (as of Mar 19, 2013) All games

#34 NEWMAN, Khoriah

Opponent	Date	gs	min	Total		3-Pointers		Free throws		Rebounds				pf	a	t/o	blk	stl	pts	avg
				fg-fga	pct	3fg-fga	pct	ft-fga	pct	off	def	tot	avg							
ARKANSAS-PINE BLUFF	11/19/12	12	14	1-4	.250	0-1	.000	0-0	.000	1	2	3	3.0	1	1	0	1	1	2	2.0
vs Alabama State	11/24/12	8	34	3-4	.750	0-1	.000	0-0	.000	1	0	1	2.0	1	0	1	0	0	6	4.0
MOREHEAD STATE	12/18/12	* 12	13	1-3	.333	0-1	.000	0-0	.000	1	1	2	2.0	0	1	1	0	0	2	3.3
UTM	12/22/12	7	0-0	.000	0-0	.000	0-0	.000	0	0	0	1.5	0	0	0	0	0	0	2.5	
UNCG	12/30/12	13	3-5	.600	0-2	.000	0-1	.000	1	3	4	2.0	0	1	0	0	0	6	3.2	
UTC	1/2/13	8	0-0	.000	0-0	.000	0-0	.000	0	0	0	1.7	0	0	0	0	0	0	2.7	
at UCF	01/10/13	* 16	2-5	.400	1-1	1.000	0-0	.000	2	1	3	1.9	1	2	2	0	0	5	3.0	
at Rice	02/03/13	4	0-0	.000	0-0	.000	0-0	.000	0	0	0	1.6	0	0	0	0	0	0	2.6	
at SMU	2/7/13	3	1-1	1.000	0-0	.000	0-0	.000	0	1	1	1.6	2	0	0	0	0	2	2.6	
EAST CAROLINA	2/10/13	7	0-0	.000	0-0	.000	0-0	.000	0	0	0	1.4	0	0	0	0	0	0	2.3	
at MEMPHIS	02/14/13	* 7	0-0	.000	0-0	.000	0-1	.000	0	1	1	1.4	1	0	0	0	0	0	2.1	
MARSHALL	2/17/13	0	0-0	.000	0-0	.000	0-0	.000	0	0	0	1.3	0	0	0	0	0	0	1.9	
at USM	2/24/13	1	0-0	.000	0-0	.000	1-2	.500	0	0	0	1.2	0	0	0	0	0	1	1.8	
vs UTEP	03/14/13	6	1-2	.500	0-0	.000	0-0	.000	1	1	2	1.2	0	0	0	0	0	2	1.9	
Totals		3	104	12-24	.500	1-6	.167	1-4	.250	7	10	17	1.2	6	5	4	1	1	26	1.9

Games played: 14
Minutes/game: 7.4
Points/game: 1.9
FG Pct: 50.0
3FG Pct: 16.7
FT Pct: 25.0

Rebounds/game: 1.2
Assists/game: 0.4
Turnovers/game: 0.3
Assist/turnover ratio: 1.3
Steals/game: 0.1
Blocks/game: 0.1

2012-13 & Career Highs

Points

'12-13: 6 2x, last vs. UNCG, 12/30/12

Rebounds

'12-13: 4 vs. UNCG, 12/30/12

Assists

'12-13: 2 3x, at UCF, 1/10/13

Steals

'12-13: 1 vs. Ark.-Pine Bluff, 11/19/12

Blocks

'12-13: 1 vs. Ark.-Pine Bluff, 11/19/12

Field Goals Made

'12-13: 3 2x, last vs. UNCG, 12/30/12

Field Goals Attempted

'12-13: 5 2x, last at UCF, 1/10/13

3-Point Field Goals Made

'12-13: 1 at UCF, 1/10/13

3-Point Field Goals Attempted

'12-13: 2 vs. UNCG, 12/30/12

Free Throws Made

'12-13: 0

Free Throws Attempted

'12-13: 1 vs. UNCG, 12/30/12

Category

'12-13

Double Figure Scoring	0
Double Figure Rebounds	0
Double-Doubles	0

Newman's Career Statistics

Season	GP-GS	MIN-AVG	FG-FGA	PCT	3FG-FGA	PCT	FT-FTA	PCT	OFF-DEF-TOT-AVG	PF	FO	AST	TO	BLK	STL	PTS-AVG
2012-13	14-3	104-7.4	12-24	.500	1-6	.167	1-4	.250	7-10-17-1.2	6	0	5	4	1	1	26-1.9
TOTAL	14-3	104-7.4	12-24	.500	1-6	.167	1-4	.250	7-10-17-1.2	6	0	5	4	1	1	26-1.9



#11



Khalilah Watson

Senior • 5-7 • Guard

Savannah, Ga. • Beach HS

Has played in 124 games -- the second-most in school history ... is eighth all-time in steals with 190 and ranks 10th in assists with 312.

2012-13 (Senior)

Has started in 18 games for the Blazers ... has missed three games this season due to a knee injury ... scored a season-high seven points against Houston on Jan. 13 ... had seven assists and just one turnover at UTEP (1/20).



2012-13 UAB Women's Basketball UAB Individual Game-by-Game (as of Mar 19, 2013) All games

#11 WATSON, Khalilah

				Total		3-Pointers		Free throws		Rebounds											
Opponent	Date	gs	min	fg-fga	pct	3fg-fga	pct	ft-fa	pct	off	def	tot	avg	pf	a	t/o	blk	stl	pts	avg	
AUSTIN PEAY	11/9/12	*	21	0-2	.000	0-0	.000	0-0	.000	0	1	1	1.0	2	3	2	0	3	0	0.0	
at Alabama A&M Univ.	11-12-12	*	15	1-1	1.000	1-1	1.000	0-0	.000	0	1	1	1.0	1	3	1	0	2	3	1.5	
vs Tennessee State	11/23/12	*	29	0-1	.000	0-0	.000	0-0	.000	1	1	2	1.3	2	5	1	0	2	0	1.0	
vs Alabama State	11/24/12	*	14	0-0	.000	0-0	.000	0-0	.000	0	1	1	1.3	2	4	1	0	5	0	0.8	
at High Point	11/27/12	*	24	1-3	.333	0-1	.000	0-0	.000	0	6	6	2.2	4	3	3	0	6	2	1.0	
at George Mason	12/2/12	*	26	0-0	.000	0-0	.000	0-0	.000	1	2	3	2.3	5	3	2	0	3	0	0.8	
MOREHEAD STATE	12/18/12	*	30	0-2	.000	0-0	.000	0-0	.000	3	4	7	3.0	4	2	1	0	2	0	0.7	
UTM	12/22/12	*	28	1-1	1.000	0-0	.000	2-5	.400	3	6	9	3.8	4	4	2	0	0	4	1.1	
UNCG	12/30/12	*	23	0-0	.000	0-0	.000	4-5	.800	1	4	5	3.9	4	5	3	0	1	4	1.4	
UTC	1/2/13	*	30	0-1	.000	0-0	.000	3-4	.750	1	6	7	4.2	3	3	5	0	4	3	1.6	
at UCF	01/10/13	*	31	0-1	.000	0-0	.000	4-6	.667	1	6	7	4.5	3	1	3	0	4	4	1.8	
HOUSTON	1/13/13	*	32	2-4	.500	0-0	.000	3-6	.500	1	3	4	4.4	3	5	1	0	4	7	2.3	
at UTEP	01/20/13	*	34	1-6	.167	0-0	.000	1-4	.250	0	6	6	4.5	4	7	1	0	0	3	2.3	
MEMPHIS	1/24/13	*	22	2-4	.500	0-0	.000	0-4	.000	1	0	1	4.3	3	2	3	0	3	4	2.4	
at Marshall	1/27/13	*	32	0-2	.000	0-0	.000	0-0	.000	0	1	1	4.1	0	2	2	0	2	0	2.3	
USM	1/31/13	*	32	0-2	.000	0-0	.000	2-2	1.000	2	6	8	4.3	4	4	7	0	1	2	2.3	
at Rice	02/03/13	*	21	0-1	.000	0-0	.000	1-2	.500	1	3	4	4.3	4	0	4	0	2	1	2.2	
at SMU	2/7/13		30	1-1	1.000	0-0	.000	1-4	.250	0	1	1	4.1	5	8	5	0	1	3	2.2	
EAST CAROLINA	2/10/13		31	0-0	.000	0-0	.000	0-1	.000	1	5	6	4.2	3	2	4	1	1	0	2.1	
at MEMPHIS	02/14/13		39	2-4	.500	0-0	.000	4-6	.667	0	6	6	4.3	3	2	6	0	3	8	2.4	
MARSHALL	2/17/13		22	1-1	1.000	0-0	.000	0-0	.000	0	2	2	4.2	0	3	0	0	3	2	2.4	
TULANE	2/21/13		29	0-2	.000	0-0	.000	0-0	.000	1	3	4	4.2	4	6	4	0	1	0	2.3	
at USM	2/24/13		24	0-2	.000	0-0	.000	0-2	.000	1	7	8	4.3	4	1	6	0	3	0	2.2	
at East Carolina	02/28/13		30	0-1	.000	0-0	.000	0-3	.000	0	5	5	4.4	2	6	4	0	1	0	2.1	
TULSA	3/3/13	*	31	1-3	.333	0-0	.000	2-2	1.000	0	7	7	4.5	1	3	2	0	2	4	2.2	
UCF	3/7/13	*	29	0-1	.000	0-0	.000	0-0	.000	1	4	5	4.5	2	4	0	0	4	0	2.1	
vs UTEP	03/14/13	*	27	2-3	.667	0-0	.000	1-6	.167	1	5	6	4.6	4	3	3	1	1	5	2.2	
Totals			20	736	15-49	.306	1-2	.500	28-62	.452	21	102	123	4.6	80	94	76	2	64	59	2.2

Games played: 27
Minutes/game: 27.3
Points/game: 2.2
FG Pct: 30.6
3FG Pct: 50.0
FT Pct: 45.2

Rebounds/game: 4.6
Assists/game: 3.5
Turnovers/game: 2.8
Assist/turnover ratio: 1.2
Steals/game: 2.4
Blocks/game: 0.1

2012-13 & Career Highs

Points

'12-13: 8 vs. Memphis, 2/14/13
Career: 22 at Memphis, 2/27/11

Rebounds

'12-13: 9 vs. UT Martin, 12/22/12
Career: 9 4x, last vs. UT Martin, 12/22/12

Assists

'12-13: 8 at SMU, 2/7/13
Career: 8 at SMU, 2/7/13

Steals

'12-13: 7 at UTEP 1/20/13
Career: 7 at UTEP 1/20/13

Blocks

'12-13: 1 vs. East Carolina, 2/10/13
Career: 1 6x, last vs. East Carolina, 2/10/13

Field Goals Made

'12-13: 2 3x, last vs. Memphis, 2/14/13
Career: 6 vs. Rice, 3/8/12

Field Goals Attempted

'12-13: 6 at UTEP 1/20/13
Career: 10 at Georgia State, 12/2/10

3-Point Field Goals Made

'12-13: 1 at Alabama A&M, 11/12/12
Career: 1 7x, last at Alabama A&M, 11/12/12

3-Point Field Goals Attempted

'12-13: 2 vs. Austin Peay, 11/9/12
Career: 2 5x, last vs. Austin Peay, 11/9/12

Free Throws Made

'12-13: 4 3x, last vs. Memphis, 2/14/13
Career: 12 at Memphis, 2/27/11

Free Throws Attempted

'12-13: 6 3x, last vs. Memphis, 2/14/13
Career: 16 at Memphis, 2/27/11

Category	'12-13	Career
Double Figure Scoring	0	4
Double Figure Rebounds	0	0
Double-Doubles	0	0

Watson's Career Statistics

Season	GP-GS	MIN-AVG	FG-FGA	PCT	3FG-FGA	PCT	FT-FTA	PCT	OFF-DEF-TOT-AVG	PF	FO	AST	TO	BLK	STL	PTS-AVG
2009-10	32-25	693-21.7	32-129	.248	5-10	.500	20-49	.408	31-78-109-3.4	100	4	51	83	2	38	89-2.8
2010-11	35-31	815-23.3	56-150	.373	1-13	.077	51-81	.630	42-107-149-4.3	93	1	81	104	2	41	164-4.7
2011-12	30-11	808-26.9	28-108	.259	0-2	.000	57-99	.576	36-93-129-4.3	86	1	86	63	1	47	113-3.8
2012-13	27-20	736-27.3	15-49	.306	1-2	.500	28-62	.452	21-102-123-4.6	80	2	94	76	2	64	59-2.2
TOTAL	124-87	3052-24.6	131-436	.300	7-27	.259	156-291	.536	130-380-510-4.1	359	8	312	326	7	190	425-3.4



#41



Dy'Man Webb

Freshman • 6-1 • Forward

Flint, Mich. • Flint Hamady High School

2012-13 (Freshman)

Scored two points in her UAB debut against Austin Peay on Nov. 9 ... registered a career-high seven-points at Memphis on Feb. 14.



2012-13 UAB Women's Basketball UAB Individual Game-by-Game (as of Mar 19, 2013) All games

#41 WEBB, Dy'mann

Opponent	Date	gs	min	Total		3-Pointers		Free throws		Rebounds				pf	a	t/o	blk	stl	pts	avg
				fg-fga	pct	3fg-fga	pct	ft-fa	pct	off	def	tot	avg							
AUSTIN PEAY	11/9/12	21	1-1	1.000	0-0	.000	0-2	.000	2	2	4	4.0	3	0	1	0	0	2	2.0	
at Alabama A&M Univ.	11-12-12	18	0-0	.000	0-0	.000	0-0	.000	2	0	2	3.0	2	0	0	0	0	0	1.0	
at Vanderbilt	11/15/12	16	0-2	.000	0-0	.000	0-2	.000	1	2	3	3.0	2	0	0	0	0	0	0.7	
MVSUW	11/17/12	9	1-2	.500	0-0	.000	0-2	.000	1	0	1	2.5	2	0	0	0	1	2	1.0	
ARKANSAS-PINE BLUFF	11/19/12	16	1-1	1.000	0-0	.000	3-4	.750	3	3	6	3.2	3	2	3	1	0	5	1.8	
vs Tennessee State	11/23/12	3	0-1	.000	0-0	.000	1-2	.500	1	1	2	3.0	2	0	0	0	0	1	1.7	
vs Alabama State	11/24/12	15	1-4	.250	0-0	.000	0-1	.000	0	2	2	2.9	2	1	0	1	1	2	1.7	
at High Point	11/27/12	9	0-0	.000	0-0	.000	0-0	.000	0	0	0	2.5	2	0	1	0	0	0	1.5	
at George Mason	12/2/12	16	0-0	.000	0-0	.000	0-0	.000	0	1	1	2.3	2	0	0	0	0	0	1.3	
MOREHEAD STATE	12/18/12	4	0-0	.000	0-0	.000	0-0	.000	0	2	2	2.3	0	0	1	0	0	0	1.2	
UNCG	12/30/12	5	1-2	.500	0-0	.000	0-1	.000	1	0	1	2.2	0	0	0	0	1	2	1.3	
at UCF	01/10/13	5	0-1	.000	0-0	.000	0-0	.000	1	0	1	2.1	0	0	0	1	0	0	1.2	
at Rice	02/03/13	4	0-0	.000	0-0	.000	0-2	.000	0	1	1	2.0	1	0	0	0	0	0	1.1	
at MEMPHIS	02/14/13	19	3-4	.750	0-0	.000	1-2	.500	3	2	5	2.2	1	0	0	0	0	7	1.5	
MARSHALL	2/17/13	11	1-4	.250	0-0	.000	0-0	.000	0	2	2	2.2	1	0	0	0	0	2	1.5	
at USM	2/24/13	4	0-0	.000	0-0	.000	0-0	.000	0	1	1	2.1	2	0	0	0	0	0	1.4	
TULSA	3/3/13	10	0-0	.000	0-0	.000	0-0	.000	0	3	3	2.2	1	0	0	0	0	0	1.4	
UCF	3/7/13	6	2-2	1.000	0-0	.000	0-0	.000	1	0	1	2.1	0	0	0	0	0	4	1.5	
vs UTEP	03/14/13	3	0-0	.000	0-0	.000	0-0	.000	0	0	0	2.0	3	0	0	0	0	0	1.4	
Totals		0	194	11-24	.458	0-0	.000	5-18	.278	16	22	38	2.0	29	3	6	3	3	27	1.4

Games played: 19
Minutes/game: 10.2
Points/game: 1.4
FG Pct: 45.8
FT Pct: 27.8

Rebounds/game: 2.0
Assists/game: 0.2
Turnovers/game: 0.3
Assist/turnover ratio: 0.5
Steals/game: 0.2
Blocks/game: 0.2

2012-13 & Career Highs

Points

'12-13: 7 at Memphis, 2/14/13

Rebounds

'12-13: 6 vs. Ark.-Pine Buff, 11/19/12

Assists

'12-13: 2 vs. Ark.-Pine Buff, 11/19/12

Steals

'12-13: 1 2x, last vs. Alabama State, 11/24/12

Blocks

'12-13: 1 3x, last at UCF, 1/10/13

Field Goals Made

'12-13: 3 at Memphis, 2/14/13

Field Goals Attempted

'12-13: 4 3x, last vs. Marshall, 2/17/13

3-Point Field Goals Made

'12-13: 0

3-Point Field Goals Attempted

'12-13: 0

Free Throws Made

'12-13: 3 vs. Ark.-Pine Buff, 11/19/12

Free Throws Attempted

'12-13: 4 vs. Ark.-Pine Buff, 11/19/12

Category '12-13

Double Figure Scoring 0
Double Figure Rebounds 0
Double-Doubles 0

Webb's Career Statistics

Season	GP-GS	MIN-AVG	FG-FGA	PCT	3FG-FGA	PCT	FT-FTA	PCT	OFF-DEF-TOT-AVG	PF	FO	AST	TO	BLK	STL	PTS-AVG
2012-13	19-0	194-10.2	11-24	.458	0-0	.000	5-18	.278	16-22-38-2.0	29	0	3	6	3	3	27-1.4
TOTAL	19-0	194-10.2	11-24	.458	0-0	.000	5-18	.278	16-22-38-2.0	29	0	3	6	3	3	27-1.4



#4



Kelsie Weynand

Senior • 5-8 • Guard

Bartonville, Ill. • St. Petersburg College

Played her freshman season at Division II Columbus State in Georgia before transferring to St. Petersburg (Fla.) College for a season and then coming to UAB, where she played last season as a junior.

2012-13 (Senior)

Registered a then career high of 14 points at Vanderbilt on Nov. 15 before setting a new career mark with 18 in the next game against Mississippi Valley State (Nov. 17) ... scored a team-high 17 points against Southern Miss (1/31).



2012-13 UAB Women's Basketball UAB Individual Game-by-Game (as of Mar 19, 2013) All games

#04 WEYNAND, Kelsie

Opponent	Date	gs	min	Total		3-Pointers		Free throws		Rebounds				pf	a	t/o	blk	stl	pts	avg
				fg-fga	pct	3fg-fga	pct	ft-fa	pct	off	def	tot	avg							
AUSTIN PEAY	11/9/12	7	1-3	.333	1-3	.333	2-2	1.000	1	0	1	1.0	0	0	2	0	0	5	5.0	
at Alabama A&M Univ.	11-12-12	8	2-3	.667	0-1	.000	0-0	.000	0	1	1	1.0	0	0	0	0	0	4	4.5	
at Vanderbilt	11/15/12	16	5-9	.556	4-8	.500	0-0	.000	1	2	3	1.7	1	1	0	0	0	14	7.7	
MVSUW	11/17/12	20	6-12	.500	4-9	.444	2-2	1.000	1	1	2	1.8	0	1	0	0	2	18	10.3	
ARKANSAS-PINE BLUFF	11/19/12	19	1-7	.143	1-7	.143	0-0	.000	0	2	2	1.8	0	2	1	0	1	3	8.8	
vs Tennessee State	11/23/12	27	2-6	.333	1-5	.200	3-4	.750	0	4	4	2.2	0	1	2	0	1	8	8.7	
vs Alabama State	11/24/12	18	3-9	.333	2-8	.250	0-0	.000	0	1	1	2.0	0	0	0	0	2	8	8.6	
at High Point	11/27/12	12	0-2	.000	0-1	.000	0-0	.000	0	0	0	1.8	0	0	1	0	0	0	7.5	
MOREHEAD STATE	12/18/12	5	0-0	.000	0-0	.000	0-0	.000	0	0	0	1.6	0	0	1	0	0	0	6.7	
UTM	12/22/12	4	0-2	.000	0-2	.000	0-0	.000	0	1	1	1.5	0	0	0	0	0	0	6.0	
UNCG	12/30/12	9	0-6	.000	0-3	.000	0-0	.000	2	0	2	1.5	0	1	1	0	2	0	5.5	
at UCF	01/10/13	3	0-0	.000	0-0	.000	0-0	.000	0	0	0	1.4	1	0	0	0	1	0	5.0	
at Marshall	1/27/13	1	0-0	.000	0-0	.000	0-0	.000	0	0	0	1.3	0	0	0	0	0	0	4.6	
USM	1/31/13	20	5-14	.357	4-8	.500	3-3	1.000	2	0	2	1.4	0	0	1	0	1	17	5.5	
at Rice	02/03/13	12	0-4	.000	0-3	.000	2-2	1.000	1	0	1	1.3	0	0	1	0	2	2	5.3	
at SMU	2/7/13	25	5-7	.714	2-3	.667	0-0	.000	0	0	0	1.3	0	0	0	0	0	12	5.7	
EAST CAROLINA	2/10/13	11	0-2	.000	0-1	.000	0-0	.000	1	0	1	1.2	1	0	1	0	0	0	5.4	
at MEMPHIS	02/14/13	17	3-11	.273	2-7	.286	0-0	.000	1	3	4	1.4	2	0	0	0	2	8	5.5	
MARSHALL	2/17/13	17	4-9	.444	3-5	.600	0-1	.000	1	0	1	1.4	1	0	0	0	0	11	5.8	
TULANE	2/21/13	17	4-6	.667	4-6	.667	0-0	.000	0	0	0	1.3	2	1	0	0	0	0	12	6.1
at USM	2/24/13	15	0-4	.000	0-4	.000	0-0	.000	0	3	3	1.4	0	0	1	0	0	0	5.8	
at East Carolina	02/28/13	19	0-2	.000	0-0	.000	0-0	.000	0	0	0	1.3	3	1	1	0	0	0	5.5	
TULSA	3/3/13	22	5-13	.385	5-12	.417	0-0	.000	1	2	3	1.4	0	1	1	0	1	15	6.0	
UCF	3/7/13	9	1-8	.125	1-8	.125	0-0	.000	1	1	2	1.4	0	0	0	0	1	3	5.8	
vs UTEP	03/14/13	10	1-4	.250	1-3	.333	1-2	.500	0	0	0	1.4	0	1	0	0	0	4	5.8	
Totals		0	343	48-143	.336	35-107	.327	13-16	.813	13	21	34	1.4	11	10	14	0	144	5.8	

Games played: 25
Minutes/game: 13.7
Points/game: 5.8
FG Pct: 33.6
3FG Pct: 32.7
FT Pct: 81.3

Rebounds/game: 1.4
Assists/game: 0.4
Turnovers/game: 0.6
Assist/turnover ratio: 0.7
Steals/game: 0.6

2012-13 & Career Highs

Points

'12-13: 18 vs. Miss. Valley State, 11/17/12
Career: 18 vs. Miss. Valley State, 11/17/12

Rebounds

'12-13: 4 2x, last at Memphis, 2/14/13
Career: 4 2x, last at Memphis, 2/14/13

Assists

'12-13: 2 2x, last at Rice 2/3/12
Career: 2 vs. Ark.-Pine Bluff, 11/19/12

Steals

'12-13: 2 4x, last at Memphis, 2/14/13
Career: 2 3x, last, vs. Alabama State, 11/24/12

Blocks

'12-13: 0
Career: 0

Field Goals Made

'12-13: 6 vs. Miss. Valley State, 11/17/12
Career: 6 vs. Miss. Valley State, 11/17/12

Field Goals Attempted

'12-13: 14 vs. Southern Miss, 1/31/13
Career: 14 vs. Southern Miss, 1/31/13

3-Point Field Goals Made

'12-13: 5 vs. Tulsa, 3/3/13
Career: 5 vs. Tulsa, 3/3/13

3-Point Field Goals Attempted

'12-13: 12 vs. Tulsa, 3/3/13
Career: 12 vs. Tulsa, 3/3/13

Free Throws Made

'12-13: 3 4x, last, vs. Southern Miss, 1/31/13
Career: 4 at Morehead State, 11/30/11

Free Throws Attempted

'12-13: 4 vs. Tennessee State, 11/23/12
Career: 4 3x, last vs. Tennessee State, 11/23/12

Category

	'12-13	UAB Career
Double Figure Scoring	6	8
Double Figure Rebounds	0	0
Double-Doubles	0	0

Weynand's Career D-I Statistics

Season	GP-GS	MIN-AVG	FG-FGA	PCT	3FG-FGA	PCT	FT-FTA	PCT	OFF-DEF-TOT-AVG	PF	FO	AST	TO	BLK	STL	PTS-AVG
2011-12	26-0	268-10.3	35-118	.297	27-86	.314	10-14	.714	8-17-25-1.0	8	0	4	12	0	7	107-4.1
2012-13	24-0	333-13.9	47-139	.338	34-104	.327	12-14	.857	13-21-34-1.4	11	0	9	14	0	16	140-5.8
TOTAL	50-0	601-12.0	82-257	.319	61-190	.321	22-28	.786	21-38-59-1.2	19	0	13	26	0	23	247-4.9



#15

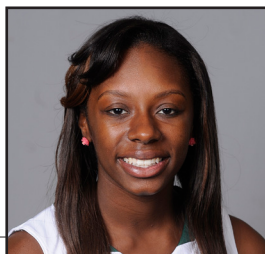

Brittany Winborne

Freshman • 6-0 • Forward

Baltimore, Md. • Catholic HS

2012-13 (Freshman)

Scored two points and played 11 minutes against Alabama A&M on Nov. 12 ... registered a career-high of four points against Morehead State (12/18) ... logged eight minutes in the win at UTEP.



2012-13 UAB Women's Basketball UAB Individual Game-by-Game (as of Mar 08, 2013) All games

#15 WINBORNE, Brittany

Opponent	Date	gs	min	Total		3-Pointers		Free throws		Rebounds				pf	a	t/o	blk	stl	pts	avg
				fg-fga	pct	3fg-fga	pct	ft-fa	pct	off	def	tot	avg							
AUSTIN PEAY	11/9/12	6	0-0	.000	0-0	.000	0-0	.000	1	1	2	2.0	1	0	1	0	1	0	0.0	
at Alabama A&M Univ.	11-12-12	11	1-2	.500	0-0	.000	0-0	.000	2	1	3	2.5	1	0	0	0	0	2	1.0	
at Vanderbilt	11/15/12	6	1-1	1.000	0-0	.000	0-0	.000	0	2	2	2.3	2	0	0	0	0	2	1.3	
MVSUW	11/17/12	16	0-3	.000	0-0	.000	3-6	.500	1	3	4	2.8	1	0	0	0	1	3	1.8	
ARKANSAS-PINE BLUFF	11/19/12	13	1-4	.250	0-0	.000	0-3	.000	1	3	4	3.0	3	0	1	0	2	2	1.8	
vs Alabama State	11/24/12	7	1-2	.500	0-0	.000	1-4	.250	0	1	1	2.7	0	1	0	1	0	3	2.0	
at High Point	11/27/12	8	1-1	1.000	0-0	.000	0-0	.000	0	0	0	2.3	0	0	1	0	1	2	2.0	
at George Mason	12/2/12	5	0-0	.000	0-0	.000	0-0	.000	1	0	1	2.1	0	0	1	1	0	0	1.8	
MOREHEAD STATE	12/18/12	9	1-3	.333	0-0	.000	2-2	1.000	2	1	3	2.2	1	0	0	0	1	4	2.0	
UTM	12/22/12	16	0-1	.000	0-0	.000	0-0	.000	1	1	2	2.2	1	0	0	0	1	0	1.8	
UTC	1/2/13	7	0-0	.000	0-0	.000	0-0	.000	0	0	0	2.0	0	0	0	1	0	0	1.6	
at UCF	01/10/13	2	0-0	.000	0-0	.000	0-0	.000	0	0	0	1.8	0	0	0	0	0	0	1.5	
at UTEP	01/20/13	8	0-0	.000	0-0	.000	0-0	.000	0	2	2	1.8	1	1	0	2	0	0	1.4	
at Rice	02/03/13	10	0-2	.000	0-0	.000	0-0	.000	0	2	2	1.9	2	0	1	0	0	0	1.3	
at SMU	2/7/13	6	0-1	.000	0-0	.000	0-0	.000	0	0	0	1.7	3	0	0	2	0	0	1.2	
EAST CAROLINA	2/10/13	7	1-1	1.000	0-0	.000	0-0	.000	0	0	0	1.6	2	0	0	0	0	2	1.3	
at MEMPHIS	02/14/13	16	2-2	1.000	0-0	.000	1-2	.500	3	1	4	1.8	3	0	0	0	0	5	1.5	
MARSHALL	2/17/13	12	1-3	.333	0-0	.000	1-1	1.000	0	2	2	1.8	3	0	0	0	1	3	1.6	
TULANE	2/21/13	13	1-2	.500	0-0	.000	0-1	.000	0	2	2	1.8	0	0	0	0	0	2	1.6	
at USM	2/24/13	22	2-4	.500	0-0	.000	0-2	.000	5	3	8	2.1	1	0	0	1	0	4	1.7	
at East Carolina	02/28/13	22	0-1	.000	0-0	.000	0-0	.000	0	4	4	2.2	2	0	1	1	0	0	1.6	
TULSA	3/3/13	21	0-2	.000	0-0	.000	0-0	.000	2	6	8	2.5	2	0	1	1	1	0	1.5	
UCF	3/7/13	12	2-3	.667	0-0	.000	0-1	.000	3	1	4	2.5	3	0	0	0	0	4	1.7	
Totals		0	255	15-38	.395	0-0	.000	8-22	.364	22	36	58	2.5	32	2	7	10	9	38	1.7

Games played: 23
Minutes/game: 11.1
Points/game: 1.7
FG Pct: 39.5
FT Pct: 36.4

Rebounds/game: 2.5
Assists/game: 0.1
Turnovers/game: 0.3
Assist/turnover ratio: 0.3
Steals/game: 0.4
Blocks/game: 0.4

2012-13 & Career Highs

Points
'12-13: 5 at Memphis, 2/14/13

Rebounds
'12-13: 8 2x, last vs. Tulsa, 3/3/13

Assists
'12-13: 1 2x, last at UTEP 1/20/13

Steals
'12-13: 1 6x, last vs. Marshall, 2/17/13

Blocks
'12-13: 2 2x, last at SMU, 2/7/13

Field Goals Made
'12-13: 2 3x, last vs. UCF, 3/7/13

Field Goals Attempted
'12-13: 4 2x, last at Southern Miss, 2/24/13

3-Point Field Goals Made
'12-13: 0

3-Point Field Goals Attempted
'12-13: 0

Free Throws Made
'12-13: 3 vs. Miss. Valley State, 11/17/12

Free Throws Attempted
'12-13: 6 vs. Miss. Valley State, 11/17/12

Category	'12-13
Double Figure Scoring	0
Double Figure Rebounds	0
Double-Doubles	0

Winborne's Career Statistics

Season	GP-GS	MIN-AVG	FG-FGA	PCT	3FG-FGA	PCT	FT-FTA	PCT	OFF-DEF-TOT-AVG	PF	FO	AST	TO	BLK	STL	PTS-AVG
2012-13	23-0	255-11.1	15-38	.395	0-0	.000	8-22	.364	22-36-58-2.5	32	0	2	7	10	9	38-1.7
TOTAL	23-0	255-11.1	15-38	.395	0-0	.000	8-22	.364	22-36-58-2.5	32	0	2	7	10	9	38-1.7



2012-13 UAB Women's Basketball **UAB Combined Team Statistics (as of Mar 18, 2013)** **All games**

RECORD:	OVERALL	HOME	AWAY	NEUTRAL
ALL GAMES	18-12	10-5	6-6	2-1
CONFERENCE	9-7	5-3	4-4	0-0
NON-CONFERENCE	9-5	5-2	2-2	2-1

#	Player	gp-gs	min	avg	Total		3-Point		F-Throw		Rebounds				pf dq		a	to	blk	stl	pts	avg
					fg-fga	fg%	3fg-fga	3fg%	ft-fa	ft%	off	def	tot	avg	pf	dq						
24	CHAPMAN, Karisma	29-28	873	30.1	144-342	.421	13-45	.289	94-131	.718	82	120	202	7.0	70	2	52	77	12	95	395	13.6
01	JONES, Amber	28-28	835	29.8	129-339	.381	23-90	.256	83-114	.728	41	88	129	4.6	61	1	75	61	6	58	364	13.0
30	GRIMES, Ashley	29-22	717	24.7	143-333	.429	31-99	.313	39-54	.722	31	63	94	3.2	35	0	45	68	18	37	356	12.3
25	KLEIST, Michaellea	30-30	833	27.8	78-192	.406	0-5	.000	34-49	.694	43	95	138	4.6	69	2	20	44	34	35	190	6.3
04	WEYNAND, Kelsie	25-0	343	13.7	48-143	.336	35-107	.327	13-16	.813	13	21	34	1.4	11	0	10	14	0	16	144	5.8
21	BLACK, Chelsea	27-3	461	17.1	45-142	.317	15-62	.242	44-55	.800	20	30	50	1.9	28	0	24	25	1	7	149	5.5
11	WATSON, Khalilah	27-20	736	27.3	15-49	.306	1-2	.500	28-62	.452	21	102	123	4.6	80	2	94	76	2	64	59	2.2
23	ANDERSON, Kayla	27-9	396	14.7	18-51	.353	0-1	.000	15-26	.577	35	32	67	2.5	53	0	9	27	25	12	51	1.9
34	NEWMAN, Khorla	14-3	104	7.4	12-24	.500	1-6	.167	1-4	.250	7	10	17	1.2	6	0	5	4	1	1	26	1.9
15	WINBORNE, Brittany	23-0	255	11.1	15-38	.395	0-0	.000	8-22	.364	22	36	58	2.5	32	0	2	7	10	9	38	1.7
03	BAUCOM, Essence	25-7	294	11.8	13-44	.295	3-15	.200	10-15	.667	13	30	43	1.7	23	0	20	36	1	11	39	1.6
41	WEBB, Dy'mann	19-0	194	10.2	11-24	.458	0-0	.000	5-18	.278	16	22	38	2.0	29	0	3	6	3	3	27	1.4
32	BATTLE, Schenia	9-0	34	3.8	1-4	.250	0-0	.000	0-0	.000	0	1	1	0.1	3	0	2	3	0	2	2	0.2
Team											49	67	116					23				
Total.....		30	6075		672-1725	.390	122-432	.282	374-566	.661	393	717	1110	37.0	500	7	361	471	113	350	1840	61.3
Opponents.....		30	6075		586-1642	.357	111-417	.266	364-538	.677	428	768	1196	39.9	518	-	288	599	90	238	1647	54.9

TEAM STATISTICS	UAB	OPP	Date	Opponent	Score	Att.
SCORING	1840	1647	11/9/12	AUSTIN PEAY	w 72-54	1094
Points per game	61.3	54.9	11-12-12	at Alabama A&M Univ.	w 72-53	0
Scoring margin	+6.4	-	11/15/12	at Vanderbilt	L 54-69	2702
FIELD GOALS-ATT	672-1725	586-1642	11/17/12	MVSUW	w 70-47	607
Field goal pct	.390	.357	11/19/12	ARKANSAS-PINE BLUFF	w 71-25	224
3 POINT FG-ATT	122-432	111-417	11/23/12	vs Tennessee State	w 68-60	257
3-point FG pct	.282	.266	11/24/12	vs Alabama State	w 74-41	317
3-pt FG made per game	4.1	3.7	11/27/12	at High Point	w 58-53	563
FREE THROWS-ATT	374-566	364-538	12/2/12	at George Mason	L 55-58	376
Free throw pct	.661	.677	12/18/12	MOREHEAD STATE	L 50-57	202
F-Throws made per game	12.5	12.1	12/22/12	UTM	w 56-51	426
REBOUNDS	1110	1196	12/30/12	UNCG	w 80-62	468
Rebounds per game	37.0	39.9	1/2/13	UTC	L 57-66	225
Rebounding margin	-2.9	-	* 01/10/13	at UCF	w 64-46	294
ASSISTS	361	288	* 1/13/13	HOUSTON	w 54-46	485
Assists per game	12.0	9.6	* 01/20/13	at UTEP	w 61-57	3781
TURNOVERS	471	599	* 1/24/13	MEMPHIS	L 55-63	417
Turnovers per game	15.7	20.0	* 1/27/13	at Marshall	w 61-45	517
Turnover margin	+4.3	-	* 1/31/13	USM	L 51-54	401
Assist/turnover ratio	0.8	0.5	* 02/03/13	at Rice	L 53-61	377
STEALS	350	238	* 2/7/13	at SMU	Lo3 92-94	514
Steals per game	11.7	7.9	* 2/10/13	EAST CAROLINA	w 62-58	692
BLOCKS	113	90	* 02/14/13	at MEMPHIS	L 57-64	712
Blocks per game	3.8	3.0	* 2/17/13	MARSHALL	w 61-43	436
ATTENDANCE	7012	13173	* 2/21/13	TULANE	L 52-57	428
Home games-Avg/Game	15-467	12-1050	* 2/24/13	at USM	w 55-50	1012
Neutral site-Avg/Game	-	3-191	* 02/28/13	at East Carolina	L 52-53	1751
			* 3/3/13	TULSA	w 59-45	486
			* 3/7/13	UCF	w 55-54	421
			03/14/13	vs UTEP	L 59-61	0

* - Conference game

Score by Periods	1st	2nd	OT	OT2	OT3	Totals
UAB	863	949	11	9	8	1840
Opponents	722	895	11	9	10	1647



2012-13 UAB Women's Basketball **UAB Combined Team Statistics (as of Mar 18, 2013)** **Conference games**

RECORD:	OVERALL	HOME	AWAY	NEUTRAL
ALL GAMES	9-7	5-3	4-4	0-0
CONFERENCE	9-7	5-3	4-4	0-0
NON-CONFERENCE	0-0	0-0	0-0	0-0

#	Player	gp-gs	min	avg	Total		3-Point		F-Throw		Rebounds						a	to	blk	stl	pts	avg
					fg-fga	fg%	3fg-fga	3fg%	ft-fa	ft%	off	def	tot	avg	pf	dq						
30	GRIMES, Ashley	15-14	403	26.9	83-195	.426	22-64	.344	29-37	.784	18	38	56	3.7	20	0	25	35	5	26	217	14.5
24	CHAPMAN, Karisma	15-14	481	32.1	72-171	.421	5-22	.227	48-74	.649	44	70	114	7.6	37	1	18	40	6	47	197	13.1
01	JONES, Amber	15-15	485	32.3	71-198	.359	9-51	.176	37-51	.725	19	50	69	4.6	32	0	41	35	5	24	188	12.5
25	KLEIST, Michaellea	16-16	458	28.6	46-101	.455	0-1	.000	10-15	.667	24	50	74	4.6	34	1	10	23	17	18	102	6.4
04	WEYNAND, Kelsie	13-0	188	14.5	27-80	.338	21-57	.368	5-6	.833	8	9	17	1.3	10	0	3	6	0	8	80	6.2
21	BLACK, Chelsee	13-3	191	14.7	14-53	.264	5-23	.217	15-18	.833	4	11	15	1.2	13	0	11	9	0	1	48	3.7
11	WATSON, Khalilah	16-9	469	29.3	10-35	.286	0-0	.000	18-42	.429	10	65	75	4.7	45	1	56	52	1	35	38	2.4
41	WEBB, Dy'mann	7-0	59	8.4	6-11	.545	0-0	.000	1-4	.250	5	9	14	2.0	6	0	0	0	1	0	13	1.9
15	WINBORNE, Brittany	12-0	151	12.6	9-21	.429	0-0	.000	2-7	.286	13	23	36	3.0	22	0	1	3	7	2	20	1.7
03	BAUCOM, Essence	13-4	121	9.3	6-20	.300	0-5	.000	4-7	.571	5	10	15	1.2	10	0	8	16	1	3	16	1.2
23	ANDERSON, Kayla	14-3	221	15.8	7-20	.350	0-0	.000	3-6	.500	18	22	40	2.9	22	0	3	14	15	5	17	1.2
34	NEWMAN, Khorla	7-2	38	5.4	3-6	.500	1-1	1.000	1-3	.333	2	3	5	0.7	4	0	2	2	0	0	8	1.1
32	BATTLE, Schenia	4-0	10	2.5	0-1	.000	0-0	.000	0-0	.000	0	0	0	0.0	1	0	0	0	0	1	0	0.0
Team											24	33	57					16				
Total.....		16	3275		354-912	.388	63-224	.281	173-270	.641	194	393	587	36.7	256	3	178	251	58	170	944	59.0
Opponents.....		16	3275		318-896	.355	61-213	.286	193-281	.687	234	420	654	40.9	269	-	159	299	48	128	890	55.6

TEAM STATISTICS	UAB	OPP	Date	Opponent	Score	Att.
SCORING						
	944	890	* 01/10/13	at UCF	w	64-46 294
Points per game	59.0	55.6	* 1/13/13	HOUSTON	w	54-46 485
Scoring margin	+3.4	-	* 01/20/13	at UTEP	w	61-57 3781
FIELD GOALS-ATT						
	354-912	318-896	* 1/24/13	MEMPHIS	L	55-63 417
Field goal pct	.388	.355	* 1/27/13	at Marshall	w	61-45 517
3 POINT FG-ATT						
	63-224	61-213	* 1/31/13	USM	L	51-54 401
3-point FG pct	.281	.286	* 02/03/13	at Rice	L	53-61 377
3-pt FG made per game	3.9	3.8	* 2/7/13	at SMU	Lo3	92-94 514
FREE THROWS-ATT						
	173-270	193-281	* 2/10/13	EAST CAROLINA	w	62-58 692
Free throw pct	.641	.687	* 02/14/13	at MEMPHIS	L	57-64 712
F-Throws made per game	10.8	12.1	* 2/17/13	MARSHALL	w	61-43 436
REBOUNDS						
	587	654	* 2/21/13	TULANE	L	52-57 428
Rebounds per game	36.7	40.9	* 2/24/13	at USM	w	55-50 1012
Rebounding margin	-4.2	-	* 02/28/13	at East Carolina	L	52-53 1751
ASSISTS						
	178	159	* 3/3/13	TULSA	w	59-45 486
Assists per game	11.1	9.9	* 3/7/13	UCF	w	55-54 421
TURNOVERS						
	251	299	* - Conference game			
Turnovers per game	15.7	18.7				
Turnover margin	+3.0	-				
Assist/turnover ratio	0.7	0.5				
STEALS						
	170	128				
Steals per game	10.6	8.0				
BLOCKS						
	58	48				
Blocks per game	3.6	3.0				
ATTENDANCE						
	3766	8958				
Home games-Avg/Game	8-471	8-1120				
Neutral site-Avg/Game	-	0-0				

Score by Periods	1st	2nd	OT	OT2	OT3	Totals
UAB	447	469	11	9	8	944
Opponents	407	453	11	9	10	890



2012-13 UAB Women's Basketball
UAB Team Game-by-Game Comparison (as of Mar 19, 2013)
All games

Opponent	1st	2nd	Score	Mar	Total FG	FG Pct	3-Pointers	3FG Pct	Free Throws	FT Pct	Rebounds	Assist	T/Over	Block	Steal	Fouls
AUSTIN PEAY	33/23	39/31	72-54	+18	28-59/22-49	.475/.449	3-14/3-13	.214/.231	13-24/7-13	.542/.538	42/24 +18	14/13	24/29	1/1	21/10	15/17
Alabama A&M Univ.	36/20	36/33	72-53	+19	26-51/15-47	.510/.319	4-8/0-4	.500/.000	16-20/23-27	.800/.852	28/26 +2	13/6	16/15	4/4	10/9	22/17
Vanderbilt	18/23	36/46	54-69	(15)	20-61/25-56	.328/.446	7-21/3-16	.333/.188	7-12/16-29	.583/.552	35/46 (11)	12/15	17/19	6/6	8/9	24/16
MVSUW	31/32	39/15	70-47	+23	25-66/15-54	.379/.278	5-17/5-16	.294/.313	15-25/12-19	.600/.632	44/42 +2	17/8	12/24	7/2	14/7	15/21
ARKANSAS-PINE BLUFF	36/12	35/13	71-25	+46	25-61/9-52	.410/.173	9-23/2-14	.391/.143	12-24/5-12	.500/.417	45/46 (1)	19/3	11/26	6/1	16/6	12/19
Tennessee State	32/23	36/37	68-60	+8	19-48/23-50	.396/.460	1-12/6-10	.083/.600	29-31/8-13	.935/.615	29/32 (3)	14/8	17/24	3/2	15/8	17/19
Alabama State	37/12	37/29	74-41	+33	25-63/15-46	.397/.326	3-17/2-7	.176/.286	21-32/9-10	.656/.900	46/31 +15	20/6	16/29	3/6	16/7	14/24
High Point	26/23	32/30	58-53	+5	21-55/19-57	.382/.333	0-4/2-13	.000/.154	16-22/13-24	.727/.542	34/47 (13)	9/9	18/26	1/6	19/10	20/21
George Mason	22/27	33/31	55-58	(3)	23-63/19-53	.365/.358	2-10/3-12	.200/.250	7-8/17-23	.875/.739	36/42 (6)	7/5	16/22	3/4	12/7	20/14
MOREHEAD STATE	27/22	23/35	50-57	(7)	18-55/18-48	.327/.375	5-15/6-21	.333/.286	9-12/15-18	.750/.833	39/31 +8	9/11	19/15	4/1	7/10	18/13
UTM	24/20	32/31	56-51	+5	17-55/20-63	.309/.317	5-13/5-29	.385/.172	17-23/6-7	.739/.857	42/43 (1)	8/9	12/13	6/5	6/6	14/18
UNCG	35/30	45/32	80-62	+18	29-65/28-62	.446/.452	5-20/2-7	.250/.286	17-26/4-10	.654/.400	40/40 -	22/15	16/25	5/2	15/8	15/20
UTC	28/23	29/43	57-66	(9)	22-54/21-54	.407/.389	5-17/6-21	.294/.286	8-14/18-23	.571/.783	28/43 (15)	12/15	16/18	4/1	12/7	17/11
UCF	26/13	38/33	64-46	+18	23-67/16-60	.343/.267	4-11/3-18	.364/.167	14-16/11-17	.875/.647	52/39 +13	7/10	20/22	4/7	16/10	16/14
HOUSTON	26/27	28/19	54-46	+8	21-58/14-59	.362/.237	0-7/5-19	.000/.263	12-18/13-18	.667/.722	42/46 (4)	8/8	15/19	7/7	12/7	18/17
UTEP	30/24	31/33	61-57	+4	23-59/19-67	.390/.284	8-20/6-18	.400/.333	7-12/13-18	.583/.722	33/57 (24)	16/10	6/13	8/2	3/2	15/15
MEMPHIS	32/26	23/37	55-63	(8)	19-52/21-54	.365/.389	3-13/3-7	.231/.429	14-23/18-21	.609/.857	34/42 (8)	14/5	20/20	3/0	9/8	17/23
Marshall	29/25	32/20	61-45	+16	25-54/18-43	.463/.419	4-13/3-9	.308/.333	7-9/6-11	.778/.545	24/33 (9)	12/8	7/22	1/1	13/5	8/10
USM	20/21	31/33	51-54	(3)	17-71/21-50	.239/.420	7-20/2-8	.350/.250	10-13/10-14	.769/.714	44/43 +1	10/11	16/22	3/4	12/7	13/12
Rice	21/30	32/31	53-61	(8)	20-57/17-49	.351/.347	4-13/3-7	.308/.429	9-24/24-35	.375/.686	35/49 (14)	5/8	17/22	2/3	12/8	27/22
SMU	32/36	32/28	92-94	(2)	34-71/27-77	.479/.351	7-18/7-20	.389/.350	17-31/33-44	.548/.750	38/58 (20)	15/14	16/20	10/4	17/10	27/22
EAST CAROLINA	29/31	33/27	62-58	+4	25-54/25-62	.463/.403	2-9/4-15	.222/.267	10-15/4-9	.667/.444	36/36 -	13/12	17/15	3/1	8/9	12/17
MEMPHIS	26/33	31/31	57-64	(7)	22-53/22-51	.415/.431	2-16/0-7	.125/.000	11-18/20-25	.611/.800	37/30 +7	5/6	23/21	2/1	11/12	16/20
MARSHALL	30/16	31/27	61-43	+18	25-55/16-47	.455/.340	4-9/6-20	.444/.300	7-8/5-10	.875/.500	32/34 (2)	16/5	10/20	1/3	9/6	14/12
TULANE	25/24	27/33	52-57	(5)	17-54/23-60	.315/.383	7-20/2-11	.350/.182	11-17/9-16	.647/.563	33/48 (15)	11/11	16/16	3/2	7/9	16/16
USM	32/25	23/25	55-50	+5	21-55/21-63	.382/.333	1-12/2-10	.083/.200	12-21/6-11	.571/.545	44/41 +3	10/14	21/18	4/4	10/6	13/20
East Carolina	30/29	22/24	52-53	(1)	20-43/20-50	.465/.400	1-7/8-15	.143/.533	11-17/5-8	.647/.625	26/32 (6)	12/16	14/15	2/2	12/10	16/15
TULSA	34/23	25/22	59-45	+14	21-53/17-49	.396/.347	7-20/4-13	.350/.308	10-12/7-12	.833/.583	44/26 +18	14/11	16/11	1/2	5/8	14/16
UCF	25/24	30/30	55-54	+1	21-56/21-55	.375/.382	2-16/3-16	.125/.188	11-16/9-12	.688/.750	33/40 (7)	10/10	17/23	4/5	14/11	14/18
UTEP	31/25	28/36	59-61	(2)	20-57/19-55	.351/.345	5-17/5-21	.294/.238	14-23/18-29	.609/.621	35/49 (14)	7/6	10/15	2/1	9/6	21/19

Note: Game totals are displayed in the format TEAM/OPPONENT for each category



2012-13 UAB Women's Basketball
UAB Team High/Low Analysis (as of Mar 19, 2013)
All games

UAB - TEAM GAME HIGHS

POINTS	92	at SMU (2/7/13)
	80	UNCG (12/30/12)
	74	vs Alabama State (11/24/12)
	72	at Alabama A&M Univ. (11-12-12)
	72	AUSTIN PEAY (11/9/12)
FIELD GOALS MADE	34	at SMU (2/7/13)
	29	UNCG (12/30/12)
FIELD GOAL ATTEMPTS	71	at SMU (2/7/13)
	71	USM (1/31/13)
FIELD GOAL PERCENTAGE	.510 (26-51)	at Alabama A&M Univ. (11-12-12)
	.479 (34-71)	at SMU (2/7/13)
3 PT FIELD GOALS MADE	9	ARKANSAS-PINE BLUFF (11/19/12)
	8	at UTEP (01/20/13)
3 PT FG ATTEMPTS	23	ARKANSAS-PINE BLUFF (11/19/12)
	21	at Vanderbilt (11/15/12)
3 PT FG PERCENTAGE	.500 (4-8)	at Alabama A&M Univ. (11-12-12)
	.444 (4-9)	MARSHALL (2/17/13)
FREE THROWS MADE	29	vs Tennessee State (11/23/12)
	21	vs Alabama State (11/24/12)
FREE THROW ATTEMPTS	32	vs Alabama State (11/24/12)
	31	at SMU (2/7/13)
	31	vs Tennessee State (11/23/12)
FREE THROW PERCENTAGE	.935 (29-31)	vs Tennessee State (11/23/12)
	.875 (14-16)	at UCF (01/10/13)
	.875 (7-8)	MARSHALL (2/17/13)
	.875 (7-8)	at George Mason (12/2/12)
REBOUNDS	52	at UCF (01/10/13)
	46	vs Alabama State (11/24/12)
ASSISTS	22	UNCG (12/30/12)
	20	vs Alabama State (11/24/12)
STEALS	21	AUSTIN PEAY (11/9/12)
	19	at High Point (11/27/12)
BLOCKED SHOTS	10	at SMU (2/7/13)
	8	at UTEP (01/20/13)
TURNOVERS	24	AUSTIN PEAY (11/9/12)
	23	at MEMPHIS (02/14/13)
FOULS	27	at SMU (2/7/13)
	27	at Rice (02/03/13)



2012-13 UAB Women's Basketball
UAB High/Low Analysis (as of Mar 19, 2013)
All games

Opponent - GAME HIGHS

POINTS	94	at SMU (2/7/13)
	69	at Vanderbilt (11/15/12)
	66	UTC (1/2/13)
	64	at MEMPHIS (02/14/13)
	63	MEMPHIS (1/24/13)
FIELD GOALS MADE	28	UNCG (12/30/12)
	27	at SMU (2/7/13)
FIELD GOAL ATTEMPTS	77	at SMU (2/7/13)
	67	at UTEP (01/20/13)
FIELD GOAL PERCENTAGE	.460 (23-50)	vs Tennessee State (11/23/12)
	.452 (28-62)	UNCG (12/30/12)
3 PT FIELD GOALS MADE	8	at East Carolina (02/28/13)
	7	at SMU (2/7/13)
3 PT FG ATTEMPTS	29	UTM (12/22/12)
	21	vs UTEP (03/14/13)
	21	UTC (1/2/13)
	21	MOREHEAD STATE (12/18/12)
3 PT FG PERCENTAGE	.600 (6-10)	vs Tennessee State (11/23/12)
	.533 (8-15)	at East Carolina (02/28/13)
FREE THROWS MADE	33	at SMU (2/7/13)
	24	at Rice (02/03/13)
FREE THROW ATTEMPTS	44	at SMU (2/7/13)
	35	at Rice (02/03/13)
FREE THROW PERCENTAGE	.900 (9-10)	vs Alabama State (11/24/12)
	.857 (18-21)	MEMPHIS (1/24/13)
	.857 (6-7)	UTM (12/22/12)
REBOUNDS	58	at SMU (2/7/13)
	57	at UTEP (01/20/13)
ASSISTS	16	at East Carolina (02/28/13)
	15	UTC (1/2/13)
	15	UNCG (12/30/12)
	15	at Vanderbilt (11/15/12)
STEALS	12	at MEMPHIS (02/14/13)
	11	UCF (3/7/13)
BLOCKED SHOTS	7	HOUSTON (1/13/13)
	7	at UCF (01/10/13)
TURNOVERS	29	vs Alabama State (11/24/12)
	29	AUSTIN PEAY (11/9/12)
FOULS	24	vs Alabama State (11/24/12)
	23	MEMPHIS (1/24/13)



2012-13 UAB Women's Basketball
UAB High/Low Analysis (as of Mar 19, 2013)
All games

UAB - GAME LOWS

POINTS	50	MOREHEAD STATE (12/18/12)
	51	USM (1/31/13)
	52	TULANE (2/21/13)
	52	at East Carolina (02/28/13)
	53	at Rice (02/03/13)
FIELD GOALS MADE	17	UTM (12/22/12)
	17	USM (1/31/13)
	17	TULANE (2/21/13)
FIELD GOAL ATTEMPTS	43	at East Carolina (02/28/13)
	48	vs Tennessee State (11/23/12)
FIELD GOAL PERCENTAGE	.239 (17-71)	USM (1/31/13)
	.309 (17-55)	UTM (12/22/12)
3 PT FIELD GOALS MADE	0	at High Point (11/27/12)
	0	HOUSTON (1/13/13)
3 PT FG ATTEMPTS	4	at High Point (11/27/12)
	7	HOUSTON (1/13/13)
	7	at East Carolina (02/28/13)
3 PT FG PERCENTAGE	.000 (0-4)	at High Point (11/27/12)
	.000 (0-7)	HOUSTON (1/13/13)
FREE THROWS MADE	7	at Vanderbilt (11/15/12)
	7	at George Mason (12/2/12)
	7	at UTEP (01/20/13)
	7	at Marshall (1/27/13)
	7	MARSHALL (2/17/13)
FREE THROW ATTEMPTS	8	at George Mason (12/2/12)
	8	MARSHALL (2/17/13)
FREE THROW PERCENTAGE	.375 (9-24)	at Rice (02/03/13)
	.500 (12-24)	ARKANSAS-PINE BLUFF (11/19/12)
REBOUNDS	24	at Marshall (1/27/13)
	26	at East Carolina (02/28/13)
ASSISTS	5	at Rice (02/03/13)
	5	at MEMPHIS (02/14/13)
STEALS	3	at UTEP (01/20/13)
	5	TULSA (3/3/13)
BLOCKED SHOTS	1	AUSTIN PEAY (11/9/12)
	1	at High Point (11/27/12)
	1	at Marshall (1/27/13)
	1	MARSHALL (2/17/13)
	1	TULSA (3/3/13)
TURNOVERS	6	at UTEP (01/20/13)
	7	at Marshall (1/27/13)
FOULS	8	at Marshall (1/27/13)
	12	ARKANSAS-PINE BLUFF (11/19/12)
	12	EAST CAROLINA (2/10/13)



2012-13 UAB Women's Basketball
UAB High/Low Analysis (as of Mar 19, 2013)
All games

Opponent - GAME LOWS

POINTS	25	ARKANSAS-PINE BLUFF (11/19/12)
	41	vs Alabama State (11/24/12)
	43	MARSHALL (2/17/13)
	45	at Marshall (1/27/13)
	45	TULSA (3/3/13)
FIELD GOALS MADE	9	ARKANSAS-PINE BLUFF (11/19/12)
	14	HOUSTON (1/13/13)
FIELD GOAL ATTEMPTS	43	at Marshall (1/27/13)
	46	vs Alabama State (11/24/12)
FIELD GOAL PERCENTAGE	.173 (9-52)	ARKANSAS-PINE BLUFF (11/19/12)
	.237 (14-59)	HOUSTON (1/13/13)
3 PT FIELD GOALS MADE	0	at Alabama A&M Univ. (11-12-12)
	0	at MEMPHIS (02/14/13)
3 PT FG ATTEMPTS	4	at Alabama A&M Univ. (11-12-12)
	7	vs Alabama State (11/24/12)
	7	UNCG (12/30/12)
	7	MEMPHIS (1/24/13)
	7	at Rice (02/03/13)
	7	at MEMPHIS (02/14/13)
3 PT FG PERCENTAGE	.000 (0-4)	at Alabama A&M Univ. (11-12-12)
	.000 (0-7)	at MEMPHIS (02/14/13)
FREE THROWS MADE	4	UNCG (12/30/12)
	4	EAST CAROLINA (2/10/13)
FREE THROW ATTEMPTS	7	UTM (12/22/12)
	8	at East Carolina (02/28/13)
FREE THROW PERCENTAGE	.400 (4-10)	UNCG (12/30/12)
	.417 (5-12)	ARKANSAS-PINE BLUFF (11/19/12)
REBOUNDS	24	AUSTIN PEAY (11/9/12)
	26	at Alabama A&M Univ. (11-12-12)
	26	TULSA (3/3/13)
ASSISTS	3	ARKANSAS-PINE BLUFF (11/19/12)
	5	at George Mason (12/2/12)
	5	MEMPHIS (1/24/13)
	5	MARSHALL (2/17/13)
STEALS	2	at UTEP (01/20/13)
	5	at Marshall (1/27/13)
BLOCKED SHOTS	0	MEMPHIS (1/24/13)
	1	AUSTIN PEAY (11/9/12)
	1	ARKANSAS-PINE BLUFF (11/19/12)
	1	MOREHEAD STATE (12/18/12)
	1	UTC (1/2/13)
	1	at Marshall (1/27/13)
	1	EAST CAROLINA (2/10/13)
	1	at MEMPHIS (02/14/13)
	1	vs UTEP (03/14/13)
TURNOVERS	11	TULSA (3/3/13)
	13	UTM (12/22/12)
	13	at UTEP (01/20/13)
FOULS	10	at Marshall (1/27/13)
	11	UTC (1/2/13)