



# 2012-13 Auburn Women's Basketball

Game 21 • January 31, 2013

vs. LSU • All Auburn, All Orange

18 NCAA Tournament Appearances • Three Final Fours • Five SEC Titles • Four SEC Tournament Titles

## AUBURN MEDIA RELATIONS

Associate Director/WBB Contact: Matt Crouch • [mcrouch@auburn.edu](mailto:mcrouch@auburn.edu)

Auburn Athletic Complex / 392 South Donahue / Auburn, AL 36849

O: 334.844.9800 • C: 334.740.4109 • F: 334.844.9807

[www.AuburnTigers.com](http://www.AuburnTigers.com) • [www.AuburnWomensHoops.com](http://www.AuburnWomensHoops.com)

Twitter: @AuburnWBB | @MattCrouchAU • Facebook: [facebook.com/AUWBB](https://www.facebook.com/AUWBB)

## 2012-13 SCHEDULE/RESULTS

### AUGUST

7	1 - at Logan Thunder [Exhibition]	L, 86-54
10	1 - at Cairns Dolphins [Exhibition]	W, 81-71
12	1 - at Sydney Flames [Exhibition]	W, 67-58
13	1 - at Sutherland Sharks [Exhibition]	W, 84-46

### NOVEMBER

9	2 - vs. Maine	W, 71-41
10	2 - at North Carolina State	L, 85-71
15	Alabama State	W, 80-43
18	Alabama A&M	W, 93-44
23	3 - vs. San Diego State	L, 78-57
24	3 - vs. Texas A&M-Corpus Christi	W, 72-57
28	at Tulane [Cox Sports]	W, 70-65

### DECEMBER

9	Hofstra	W, 68-58
12	at George Washington	W, 69-59
16	Temple	W, 71-49
19	Tennessee-Chattanooga	W, 53-40
22	Jacksonville	W, 85-49
29	Samford	W, 80-51

### JANUARY

3	Arkansas*	W, 50-47
6	at Missouri* [FSN Midwest]	L, 82-76
10	Ole Miss*	W, 76-52
13	at Texas A&M*	L, 78-56
17	Tennessee* [CSS]	L, 75-66
20	at Kentucky* [SEC Network]	L, 97-53
24	at Alabama* [CSS]	L, 61-51
31	LSU*	6 p.m.

### FEBRUARY

3	at South Carolina*	2 p.m.
7	at Georgia*	6 p.m.
10	Florida* [SportSouth]	2 p.m.
17	Alabama* [ESPN2]	1:30 p.m.
21	at Tennessee*	6 p.m.
24	Missouri*	2 p.m.
28	at Vanderbilt* [CSS]	8 p.m.

### MARCH

3	Mississippi State*	2 p.m.
6-10	Southeastern Conference Tournament Duluth, Ga. • Arena at Gwinnett Center	
23-26	NCAA Tournament First and Second Rounds	

### APRIL

30-2	NCAA Tournament Regionals	
7-9	NCAA Tournament Final Four New Orleans, La. • New Orleans Arena	

\* - SEC Game

All Times are Central

1 - Australian Tour (Brisbane, Cairns and Sydney, Australia)

2 - Wolfpack Invitational (Raleigh, N.C.)

3 - 26th Annual Omni Hotels Classic (Boulder, Colo.)

All home games played at Auburn Arena

**Bold indicates home games**

[www.AuburnTigers.com](http://www.AuburnTigers.com)



VS.



## GAME 21

[NR/NR] Auburn (13-7, 2-5 SEC) vs. [RV/NR] LSU (12-8, 3-4 SEC)

**When:** Thursday, January 31 • 6 p.m. CT

**Where:** Auburn Arena (9,121) • Auburn, Ala.

**Video Webcast:** AuburnTigers.com

**Radio:** 96.7 FM WMXA; Andy Burcham (play-by-play), Stephanie Follett (color)

**Audio Webcast:** AuburnTigers.com

**GameTracker:** AuburnTigers.com

**Series:** Auburn leads 29-17; 13-7 when playing in Auburn

**Last Meeting:** LSU def. Auburn, 57-41, on Feb. 19, 2012 in Baton Rouge, La.

**Last Meeting in Auburn:** Auburn def. LSU, 65-53, on Jan. 16, 2011

**Up Next:** Auburn will travel to play South Carolina at 2 p.m. CT, on Sunday Feb. 3 at Colonial Life Arena in Columbia, S.C.

## AUBURN PROJECTED STARTERS (13-7, 2-5 SEC)

No.	Pos.	Name	Ht.	Year	PPG	RPG	Hometown
00	G	Hasina Muhammad	6-1	So.	16.5	5.6	Memphis, Tenn.
3	G	Najat Ouardad	5-1	Sr.	5.1	(apg) 6.8	Orleans, France
14	F	Blanche Alverson	6-3	Sr.	11.8	5.7	Andalusia, Ala.
32	G	Tyrese Tanner	6-1	Jr.	12.5	4.0	Birmingham, Ala.
34	C	Peyton Davis	6-5	Jr.	6.8	5.8	Pinson, Ala.

## OFF THE BENCH

4	G	Cedricka Sweeting	5-3	Fr.	0.9	(apg) 0.55	Nassau, Bahamas
11	G	Courtney Strain	5-9	R-So.	3.6	0.9	Woodland, Ala.
20	C	Pascale West	6-8	Sr.	1.5	0.7	LaGrange, Ga.
21	G	Chadarryl Clay	5-7	Fr.	2.0	(apg) 1.4	Chattanooga, Tenn.
22	G	Julie King	5-9	Sr.	1.3	1.7	St. Louis, Mo.
35	F	Cabriana Capers	6-1	Fr.	1.5	2.6	Bolingbrook, Ill.
44	F	Tra'cee Tanner	6-3	Fr.	7.3	3.8	Birmingham, Ala.

Head Coach: Terri Williams-Flournoy / Assistant Coaches: Ty Evans, Caroline McCombs and Adrian Walters

## LSU PROJECTED STARTERS (12-8, 3-4 SEC)

No.	Pos.	Name	Ht.	Year	PPG	RPG	Hometown
32	G	Danielle Ballard	5-9	Fr.	13.1	6.2	Memphis, Tenn.
5	G	Jeanne Kenney	5-8	Jr.	5.1	(apg) 4.5	Baton Rouge, La.
10	G	Adrienne Webb	5-9	Sr.	13.6	3.6	Madison, Ala.
3	G	Bianca Lutley	5-11	Sr.	10.6	4.3	Pensacola, Fla.
55	F	Theresa Plaisance	6-5	Jr.	18.3	8.0	New Orleans, La.

Head Coach: Nikki Caldwell / Assistant Coaches: Tasha Butts, Tony Perotti and Stacie Terry

**Media Information**

The Auburn media relations department considers its work with the media a top priority. The 2012-13 Auburn Women's Basketball Almanac has been prepared to assist the working media in their coverage of Tiger basketball. If you have not received a copy, or if you need additional information, interview or photograph requests, or have any questions, please contact Matt Crouch in the media relations office at 334.844.9800.

**Interview Policy**

Coach Williams-Flournoy, her assistants and all women's basketball players are available for phone and personal interviews by contacting Matt Crouch in the media relations office. Post-game interviews will be allowed following a 10-minute cooling off period. Non-game day requests will be met based on the players class and practice schedules.

**Credentials**

Anyone wishing to cover an Auburn women's basketball game should contact Matt Crouch in the media relations office at least one day in advance in order to make the proper arrangements.

**On the Air**

The Tigers can be heard live locally in Auburn on Mix 96.7 FM for the entire regular and postseasons. Andy Burcham, in his 25th season with the women's basketball program and handles play-by-play duties. Stephanie Follett joins Burcham for her first season and provides color commentary. Each game can also be heard live on the internet at [www.AuburnTigers.com](http://www.AuburnTigers.com).

**Weekly Live Radio Show**

Starting in January, every Monday at 6 p.m. CT, Terri Williams-Flournoy will host the Coach Flo Show from Piccolo, located inside Ariccia Trattoria & Bar at The Hotel at Auburn University with Andy Burcham. Fans can listen to the show on 96.7 FM. Fans can tweet their questions @AuburnWBB.

**Game-Day Services**

Statistics, rosters and game notes will be provided prior to the game in the media work room. Box scores will also be handed out during and following the game. Phones and fax machines are available in the media work room.

**Photo/Video Services**

Todd Van Emst of the Auburn Media Relations office handles all photo requests. Please contact Van Emst at 334.844.9514. Video highlights of selected Auburn women's basketball games are available for the media. For information on how to access the FTP server, contact Steve Sain in the Auburn Media Relations office at 334.844.9809.

**On the Web**

The home for Auburn Athletics on the web, [www.AuburnTigers.com](http://www.AuburnTigers.com), is your source for Auburn Women's Basketball. The website offers the most recent information and news on the Tigers. At [AuburnTigers.com](http://AuburnTigers.com), you can also listen to each women's basketball game broadcast live and follow along on live scoring for every home game.



**Follow Auburn Women's Basketball on Twitter**

**@AuburnWBB**



**Become a fan of Auburn Women's Basketball on Facebook**

**[www.Facebook.com/AUWBB](http://www.Facebook.com/AUWBB)**

**2012-13 Numerical Roster**

No.	Name	Height	Position	Class	Hometown/High School
0	Hasina Muhammad	6-1	Guard/Forward	SO	Memphis, Tenn./Ridgeway
3	Najat Ouardad	5-1	Guard	SR	Orleans, France/Pensacola St. College
4	Cedricka Sweeting	5-3	Guard	FR	Miami, Fla./South Broward
11	Courtney Strain	5-9	Guard	R-SO	Woodland, Ala./Woodland
14	Blanche Alverson	6-3	Forward/Guard	SR	Andalusia, Ala./Buford (Ga.)
20	Pascale "P.J." West	6-8	Center	SR	LaGrange, Ga./Troup County
21	Chadarryl Clay	5-7	Guard	FR	Chattanooga, Tenn./Girls Preparatory
22	Julie King	5-9	Guard	SR	St. Louis, Mo./Nerinx Hall
32	Tyrese Tanner	6-1	Guard/Forward	JR	Birmingham, Ala./Hoover
34	Peyton Davis	6-5	Center	JR	Pinson, Ala./Mortimer Jordan
35	Cabrina Capers	6-1	Forward	FR	Bolingbrook, Ill./Bolingbrook
44	Tra'cee Tanner	6-3	Forward/Center	FR	Birmingham, Ala./Hoover

**2012-13 Alphabetical Roster**

No.	Name	Height	Pos.	Ht.	Hometown
14	Blanche Alverson	6-3	Forward/Guard	SR	Andalusia, Ala./Buford (Ga.)
35	Cabrina Capers	6-1	Forward	FR	Bolingbrook, Ill./Bolingbrook
5	Chadarryl Clay	5-7	Guard	FR	Chattanooga, Tenn./Girls Preparatory
34	Peyton Davis	6-5	Center	JR	Pinson, Ala./Mortimer Jordan
22	Julie King	5-9	Guard	SR	St. Louis, Mo./Nerinx Hall
0	Hasina Muhammad	6-1	Guard/Forward	SO	Memphis, Tenn./Ridgeway
3	Najat Ouardad	5-1	Guard	SR	Orleans, France/Pensacola St. College
11	Courtney Strain	5-9	Guard	R-SO	Woodland, Ala./Woodland
4	Cedricka Sweeting	5-3	Guard	FR	Miami, Fla./South Broward
44	Tra'cee Tanner	6-3	Forward/Center	FR	Birmingham, Ala./Hoover
32	Tyrese Tanner	6-1	Guard/Forward	JR	Birmingham, Ala./Hoover
20	Pascale "P.J." West	6-8	Center	SR	LaGrange, Ga./Troup County

**STAFF:**

**Head Coach:** Terri Williams-Flournoy (Penn State, 1991)

**Assistant Coach:** Ty Evans (Wisconsin-Whitewater, 1995)

**Assistant Coach:** Caroline McCombs (Youngstown State, 1998)

**Assistant Coach:** Adrian Walters (St. Francis (Pa.), 1987)

**Director of Basketball Operations:** Danielle Bell (Richmond, 2010)

**Director of Basketball Services:** Sherill Baker (Georgia, 2006)

**Special Assistant to the Head Coach:** Stephanie Follett (Maine, 1996)

**Administrative Graduate Assistant:** Kari Koch (Missouri State, 2006)

**Athletic Trainer:** Cindy Campbell (South Alabama, 2005)

**BY CLASS:**

**Seniors (4):** Blanche Alverson, Julie King, Najat Ouardad, Pascale "P.J." West

**Juniors (2):** Peyton Davis, Tyrese Tanner

**Sophomores (2):** Hasina Muhammad, Courtney Strain

**Freshmen (4):** Cabrina Capers, Chadarryl Clay, Cedricka Sweeting, Nicole Tanner

## Projected Auburn Starters



### Hasina Muhammad

Guard  
6-1  
Sophomore  
Memphis, Tenn.  
Ridgeway High School  
16.5 ppg / 5.6 rpg / 2.5 spg

0

- Scored career-high 24 points at Missouri on Jan. 6
- Is Auburn's top scorer so far this season, scoring in double digits every game
- Had 1st career double-double with career highs of 21 pts and 10 rebs at GW
- Picked up 9 steals at GW, ranking 4th all-time at AU in single-game steals



### Najat Ouardad

Guard  
5-1  
Senior  
Orleans, France  
Pensacola State College  
5.1 ppg / 6.8 apg / 4.3 rpg

3

- Dished out SEC-high 14 assists against Ole Miss
- Neared triple-double vs. Samford with 14 points, 11 assists and 9 steals
- Leads the SEC and ranks 11th in the nation with 6.8 assists per game
- Leads the SEC and ranks 31st in the nation with 3.0 steals per game



### Blanche Alverson

Guard/Forward  
6-3  
Senior  
Andalusia, Ala.  
Buford (Ga.) High School  
11.8 ppg / 5.7 rpg / .388 3fg%

14

- Scored the 1,000th point of her career against Ole Miss
- Named Auburn's Miss Homecoming on Nov. 3
- Was the 2012 SEC Women's Basketball Scholar-Athlete of the Year
- Ranks in the top 25 in both scoring and rebounding all-time at AU



### Tyrese Tanner

Guard/Forward  
6-1  
Junior  
Birmingham, Ala.  
Hoover High School  
12.5 ppg / 4.0 rpg / 2.0 spg

32

- Scored career-high 26 points at North Carolina State on Nov. 10
- Neared her first double-double with 15 points and 9 rebounds vs. Maine
- Scored 15 pts to lead Auburn to 50-47 win over #23 Arkansas
- Selected to Omni Hotels Classic All-Tournament Team Nov. 23-24

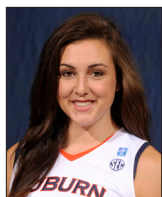

### Peyton Davis

Center  
6-5  
Junior  
Pinson, Ala.  
Mortimer Jordan High School  
6.8 ppg / 5.8 rpg / .482 fg%

34

- Picked up second double-double of the season with 12 pts and 11 rebs at Ala.
- Pulled down 17 rebs vs. Arkansas, 2nd-most in SEC this season
- Scored a career-high 15 points vs. TAMU-CC
- Earned first career start vs. Maine on Nov. 9

## Auburn Women's Basketball Quick Hitters

- Auburn is 9-1 this season when playing in Auburn Arena
- Blanche Alverson is the 4th AU player ever to tally 1,000 pts, 500 rebs, 100 stls, 100 asst & 50 blks in their career
- Alverson cleared the 1,000-point plateau on Jan. 10 vs. Ole Miss and the 500-rebound mark at Kentucky on Jan. 20
- Najat Ouardad currently ranks 11th in the country in assists with 6.8 per game and 31st in steals with 3.0 per game
- Auburn def. #23 Arkansas, 50-47, in the SEC opener - its first win over a ranked opponent in two years
- Hasina Muhammad (16.5 ppg) & Frankie Sullivan (16.9 ppg) are the highest scoring M&W combo in the SEC
- Muhammad is the only player in the SEC this season to score in double figures in every game and has scored in double figures in 22 straight games - a streak that is eighth in the nation
- The Tigers have forced more opponent turnovers (434) than field goals allowed (421)
- Five Tigers (Peyton Davis, Hasina Muhammad, Blanche Alverson, Tra'cee Tanner and Najat Ouardad) have double-doubles this season; the first time for 5 different Tigers to do so since the 2006-07 season
- Muhammad and Ouardad each have SEC highs of nine steals in games this season
- Auburn leads the all-time series with LSU, 29-17, and leads, 13-7, when playing in Auburn
- LSU won the last meeting, 57-41, on Feb. 19, 2012 in Baton Rouge
- Auburn won the last meeting in Auburn Arena, 65-53, on Jan. 16, 2011
- The Tigers are 194-173 all-time in the Southeastern Conference
- Auburn is coming off a 61-51 loss at Alabama last Thursday; LSU is coming off a 73-60 loss at #4 Kentucky
- This is the 2nd meeting between Terri Williams-Flournoy and LSU's Nikki Caldwell with Caldwell winning the 1st meeting
- Auburn is 7-2 all-time when playing on Jan. 31 and 191-109 when playing in the month of January
- Auburn is 53-24 all-time when playing teams from Louisiana
- Auburn has forced more than 20 turnovers in 15 of 20 games this season, more than 25 in six
- The Tigers average 22.0 points off turnovers per game
- Hasina Muhammad and Tyrese Tanner have been named SEC Player of the Week this season
- Auburn great Vickie Orr has been named to the Alabama Sports Hall of Fame Class of 2013
- Senior Julie King graduated from Auburn on Dec. 8
- Auburn won its 800th game last season, becoming the 14th NCAA program to do so
- One of Auburn's newcomers is senior Julie King, a four-year letterwinner on the Auburn soccer team
- For the third time ever, Auburn's roster features a set of sisters in Tyrese and Tra'cee Tanner
- Terri Williams-Flournoy led the Tigers to a 3-1 record this summer in the team's Australian Tour
- Senior Blanche Alverson was named Auburn's Miss Homecoming Nov. 3
- Blanche Alverson's community service project, Ballin' For Books, collected more than 1,100 books last year
- Auburn was picked to finish 10th in the SEC by both the media and league's coaches

## Moving On Up (Auburn Players in the Career Rankings) . .

- **Blanche Alverson** needs to play in 11 more games to tie Jordan Greenleaf and Lori Monroe for 10th all-time at Auburn in career games played with 124
- **Blanche Alverson** needs 35 more 3-pointers to tie Ali Smalley for the Auburn record for career 3-pointers (219)
- **Blanche Alverson** is 12 3-point shots away from tying Natahsa Brackett for 2nd all-time at AU in career 3-point attempts (545)
- **Blanche Alverson** is 54 points away from tying Samantha Williams (1,106) for 24th in career points
- **Blanche Alverson** is 62 rebounds away from tying Consweila Sparrow (572) for 22nd all-time at Auburn in career rebounding
- **Najat Ouardad** is 3 assists away from tying Tasha Hamilton (219) for 18th all-time at Auburn in career assists, 10 from tying DeWanna Bonner (226) for 17th and 20 from tying Nitasha Brown (236) for 16th

### INDIVIDUAL CATEGORY LEADERS

Auburn	LSU
Hasina Muhammad - 16.5..... Points .....	Theresa Plaisance - 18.3
Peyton Davis - 5.8..... Rebounds .....	Theresa Plaisance - 8.0
Najat Ouardad - 6.8..... Assists.....	Jeanne Kenney - 4.5
Najat Ouardad - 3.0..... Steals.....	Danielle Ballard - 3.0
Hasina Muhammad - 1.3..... Blocks.....	Theresa Plaisance - 2.8
Blanche Alverson - 31.6..... Minutes Played.....	Adrienne Webb - 30.7
Tra'cee Tanner - .570..... Field Goal Percentage .....	Shanece McKinney - .633
Blanche Alverson - .388..... 3-Point Percentage.....	Adrienne Webb - .338
Blanche Alverson - .857..... Free-Throw Percentage .....	Jeanne Kenney - .806

## AUBURN WOMEN'S BASKETBALL WEEKLY SCHEDULE

	Tuesday 29	Wednesday 30	Thursday 31	Friday 1	Saturday 2	Sunday 3	Monday 4
Jan. 29 through Feb. 4	Practice 2:30 - 5:30 p.m. CT Auburn Arena	Practice 2:30 - 5:30 p.m. CT Auburn Arena	Auburn vs. LSU 6 p.m. Auburn Arena Auburn, Ala.	Practice 2:30 - 5:30 p.m. CT Auburn Arena	Practice 11 a.m. - 1 p.m. Auburn Arena	Auburn at South Carolina 2 p.m. Colonial Life Arena Columbia, S.C.	OFF

## General Information

School.....	Auburn University
City / Zip.....	Auburn, Ala. / 36831
Founded.....	Oct. 1, 1856
Enrollment.....	25,469
Nickname.....	Tigers
Colors.....	Burnt Orange and Navy Blue
Home Court (Capacity).....	Auburn Arena (9,121)
Affiliation.....	NCAA Division I
Conference.....	Southeastern Conference
President.....	Dr. Jay Gogue
Athletic Director.....	Jay Jacobs
Senior Women's Administrator.....	Meredith Jenkins
University Website.....	www.Auburn.edu

## Team Information

2011-12 Overall Record.....	13-17 (.433)
SEC Record.....	5-11 (.313)
All-Time SEC Record.....	194-173 (.529)
SEC Tournament Record.....	34-31 (.523)
Letterwinners Returning/Lost.....	7/5
Starters Returning/Lost.....	3/2
Newcomers.....	5
First Year of Basketball.....	1971
All-Time Overall Record.....	824-385 (.682)
All-Time Auburn Arena Record.....	23-14 (.622)
NCAA Tournament Appearances/Last.....	18/2009
NCAA Tournament Record.....	29-18
WNIT Appearances/Last.....	3/2011
WNIT Record.....	8-2

## Basketball Staff

Head Coach.....	Terri Williams-Flournoy (Penn State, 1991)
Career Record.....	156-111 (.584) / 9th season
Record at Auburn.....	13-7 (.650) / 1st season
Assistant Coaches (Alma Mater).....	Ty Evans (Wisconsin-Whitewater, 1995)
.....	Caroline McCombs (Youngstown State, 1998)
.....	Adrian Walters (St. Francis (Pa.), 1987)
Director of Basketball Operations.....	Danielle Bell
Director of Basketball Services.....	Sherill Baker
Special Assistant to the Head Coach.....	Stephanie Follett
Administrative Graduate Assistant.....	Kari Koch
Secretary.....	Vicki Coleman
Basketball Office Phone.....	(334) 844-9200
Basketball Office Fax.....	(334) 844-9862
Athletic Trainer.....	Cindy Campbell
Strength and Conditioning.....	Megan Young
Academic Counselor.....	Dr. Mary Ann Taylor-Sims

## Radio Broadcast Information

Radio Station.....	WMXA (96.7 FM)
Play-by-Play.....	Andy Burcham
Color.....	Stephanie Follett
Burcham Email.....	aburcham@ounetwork.com
Burcham Office Phone.....	(334) 826-2929
Network Address.....	Auburn Network, Inc.
.....	P.O. Box 950
.....	Auburn, AL 36831-0950

## LSU MEDIA RELATIONS

For information on the LSU Tiger women's basketball team, contact Bill Martin in the media relations office. His number is 225.270.1665 and his email is [wmart14@LSU.edu](mailto:wmart14@LSU.edu).

For more information, go to [www.LSUSports.net](http://www.LSUSports.net).

## NUMBER CHANGE

For tonight's game, sophomore Hasina Muhammad will wear #12, as opposed to her normal #0.

## OFFICIALS

TBA

## RANKINGS

Auburn is not ranked. LSU is receiving votes in the Associated Press poll.

## NEXT UP FOR THE TIGERS

Auburn will take Sunday off, returning to action on Thursday, Jan. 31 with a 6 p.m., home game against LSU.

## AUBURN'S POST-GAME PROCEDURE

The Auburn locker room is closed. Coach Terri Williams-Flournoy and selected Tiger players will be brought to the interview room after the 10-minute "cooling off" period.

## QUICK HITS

Auburn is in its 42nd season of women's basketball and sports an all-time record of 824-385... AU has made 18 NCAA Tournament appearances, three WNIT appearances and three Final Fours in the program's history... Head Coach Terri Williams-Flournoy is in her first season at Auburn... She has a 156-111 record as a head coach... The Tigers are coming off a 13-17 season in 2012.

## 800 AND COUNTING

Auburn picked up its 800th program victory last season, becoming the 14th team in NCAA history to reach the 800-win plateau.

## WINNING 150

Auburn head coach Terri Williams-Flournoy picked up the 150th win of her head coaching career on Dec. 12 as she led the Tigers to a 69-59 win at George Washington. The win was also significant as it was in Washington, D.C., where she spent her first eight years as a head coach at Georgetown.

Williams-Flournoy also hit a coaching milestone last on Dec. 9 against Hofstra as the win was the 400th of her career as either an assistant or head coach. Following the win she had 251 wins as an assistant and 149 as a head coach.

## DEADLY DUO

Frankie Sullivan of the Auburn men's basketball team currently leads the team and is third in the SEC with 16.9 points per game while Hasina Muhammad leads the women's team and ranks fourth in the SEC with 16.5 points per game. Together, the pair is the highest scoring men's and women's combination in the SEC this season with 33.4 points per game.

## ALL-AROUND STAR

Senior Blanche Alverson has been a super-star both on and off the court in her Auburn career. Off the court, she carries a 3.6 GPA as a biomedical sciences major, she was named Auburn's 2012 Miss Homecoming and she started her own community service program, Ballin' 4 Books.

On the court, she joined select company on Jan. 20 at Kentucky as she pulled down her 500th career rebound against the Wildcats. By reaching that plateau, she became just the fourth Auburn player ever to tally 1,000 points, 500 rebounds, 100 assists, 100 steals and 50 blocks. Entering Thursday's game vs. LSU, she now has 1,052 points, 510 rebounds, 150 assists, 105 steals and 62 blocks. The only other players to accomplish the feat are DeWanna Bonner (2005-09), Brenda Hill (1982-85) and Lori Monroe (1979-83).

## AUBURN-LSU SERIES

This will be the 47th meeting between Auburn and LSU with AU leading, 29-17. Auburn has a 13-7 advantage when playing in Auburn.

## Previous meetings against LSU:

Feb. 7, 1980	W	70-64	Knoxville, Tenn.
Dec. 3, 1980	W	70-52	Auburn
Jan. 29, 1981	W	73-71(OT)	Baton Rouge, La.
Jan. 20, 1982	W	77-71	Baton Rouge, La.
Feb. 17, 1982	W	78-58	Auburn
Jan. 29, 1983	L	51-89	Baton Rouge, La.
Feb. 26, 1983	W	81-72	Auburn
Feb. 28, 1984	W	75-73	Auburn
Feb. 25, 1984	L	62-67	Baton Rouge, La.
Jan. 26, 1985	W	79-75	Baton Rouge, La.
Feb. 7, 1985	W	67-61	Auburn



Statistical Comparison - Auburn vs. LSU

	Auburn	LSU
<b>Coach:</b>	Terri Williams-Flournoy	Nikki Caldwell
<b>Career Record:</b>	156-111	107-45
<b>Top Scorer:</b>	Muhammad (16.5)	Plaisance (18.3)
<b>Top Rebounder:</b>	Davis (5.8)	Plaisance (8.0)
<b>Series Record:</b>	Auburn leads, 29-17	
- at Auburn	Auburn leads, 13-7	
- at Baton Rouge, La.	Auburn leads, 11-10	
- at Neutral	Alabama leads, 5-0	
- Overall Streak	LSU has won the last two meetings	
NCAA RPI	77	64
2012-13 Record	13-7	12-8
2012-13 SEC Record	2-5	3-4
Points Per Game	68.4	70.9
Scoring Margin	+7.9	+6.0
FG Percentage	.439	.436
Opp. FG %	.365	.384
3FG Percentage	.298	.254
Opp. 3FG %	.337	.317
Rebounds	39.3	38.7
Opp. Rebounds	36.8	38.5
Rebound Margin	+2.5	+0.2
Turnovers	16.8	17.3
Opp. Turnovers	21.7	19.8
Steals	12.3	9.8
Opp. Steals	8.3	9.5
Blocks	5.1	5.2
Opp. Blocks	2.2	3.0

Around the SEC (As of Jan. 28, 2012)

	SEC	Pct.	Overall	Pct.
Tennessee	7-0	1.000	16-4	.800
Kentucky	7-1	.875	19-2	.905
Texas A&M	6-1	.857	16-5	.762
South Carolina	6-2	.750	18-3	.857
Georgia	5-2	.714	17-3	.850
Vanderbilt	4-3	.571	14-6	.700
LSU	3-4	.429	12-8	.600
Alabama	2-5	.286	12-8	.600
Arkansas	2-5	.286	14-6	.700
Auburn	2-5	.286	13-7	.650
Florida	2-5	.286	13-8	.619
Missouri	2-5	.286	13-8	.619
Ole Miss	1-6	.143	8-12	.400
Mississippi State	1-6	.143	9-11	.450

**This Week in the SEC**

**Monday, Jan. 28**

Notre Dame at Tennessee (ESPN2) ND, 77-67

**Thursday, Jan. 31**

LSU at Auburn	6 p.m.
Mississippi St. at Tennessee (CSS)	6 p.m.
Alabama at Georgia	6 p.m.
Arkansas at Ole Miss	7 p.m.
Florida at Missouri	7 p.m.
Vanderbilt at Texas A&M (SPSO)	7 p.m.

**Sunday, Jan. 3**

Tennessee at Missouri (CSS)	1 p.m.
Georgia at Kentucky (SECN)	1 p.m.
Alabama at Florida (FSF)	2 p.m.
Arkansas at Mississippi State (SPSO)	2 p.m.
Auburn at South Carolina	2 p.m.
Ole Miss at Vanderbilt	2 p.m.

Jan. 25, 1986	W	84-63	Auburn
Feb. 4, 1987	W	76-69	Miami, Fla.
Feb. 28, 1987	W	72-61	Baton Rouge, La.
Feb. 3, 1988	W	78-47	Auburn
Jan. 14, 1989	W	57-43	Baton Rouge, La.
Mar. 5, 1989	W	75-65	Albany, Ga.
Jan. 6, 1990	W	77-60	Auburn
Mar. 3, 1990	W	91-65	Albany, Ga.
Jan. 12, 1991	L	68-85	Baton Rouge, La.
Jan. 25, 1992	W	60-51	Auburn
Jan. 23, 1993	W	83-59	Baton Rouge, La.
Feb. 5, 1994	W	68-39	Auburn
Mar. 4, 1994	W	76-73	Chattanooga, Tenn.
Feb. 4, 1995	W	65-61	Baton Rouge, La.
Jan. 27, 1996	W	71-65	Baton Rouge, La.
Jan. 25, 1997	L	65-79	Auburn
Jan. 31, 1998	W	67-59	Auburn
Jan. 31, 1999	L	61-63 (OT)	Baton Rouge, La.
Feb. 6, 2000	L	54-52	Auburn
Feb. 4, 2001	W	65-62	Baton Rouge, La.
Feb. 7, 2002	L	62-76	Baton Rouge, La.
Jan. 9, 2003	L	45-54	Auburn
Jan. 11, 2004	L	59-70	Baton Rouge, La.
Feb. 8, 2004	W	68-50	Auburn
Jan. 30, 2005	L	52-57	Baton Rouge, La.
Feb. 20, 2005	L	57-62	Auburn
Jan. 4, 2006	L	38-65	Auburn
Jan. 28, 2007	L	45-65	Baton Rouge, La.
Jan. 24, 2008	L	59-79	Auburn
Feb. 1, 2009	W	66-55	Baton Rouge, La.
Jan. 10, 2010	W	64-62 (OT)	Baton Rouge, La.
Feb. 14, 2010	L	51-75	Auburn
Jan. 16, 2011	W	65-53	Auburn
Feb. 10, 2011	L	52-55	Baton Rouge, La.
Feb. 19, 2012	L	41-57	Baton Rouge, La.

**SCOUTING LSU**

LSU comes to Auburn at 12-8 (3-4 SEC). The Lady Tigers are coached by Nikki Caldwell and feature a lineup of four double-figure scorers, led by junior Theresa Plaisance who leads the league in scoring with 18.3 points per game (17.7 in conference play) and also adds 8.0 rebounds per game. Shooting guards Adrienne Webb and Danielle Ballard add 13.6 and 13.1 ppg, respectively, while Bianca Lutley rounds out the group at 10.6 ppg.

It's been a roller coaster season for LSU with both unexpected losses and quality wins. The Lady Tigers fell to Hampton on the road in just their second game of the season, but bounced back two games later to defeat then-No.12/14 West Virginia. In conference play, LSU is undefeated at 3-0 at home, but 0-4 on the road.

Auburn and LSU have two common non-conference opponents in North Carolina State and Tulane. LSU defeated the Wolfpack, 81-73, but fell to Tulane, 66-64, in overtime, while Auburn was defeated by North Carolina State, 85-71, but beat Tulane, 70-65.

**SCOUTING AUBURN**

The Auburn women's basketball team, under direction of first-year head coach Terri Williams-Flournoy, returns seven letterwinners and four starters from last season's team that went 13-17 (5-11 SEC). Williams-Flournoy comes to Auburn after eight seasons as head coach at Georgetown where she put together a 143-104 record that included four postseason appearances and three straight trips to the NCAA Tournament, including a Sweet 16 appearance in 2011.

Auburn is 13-7 and averaging a 21.5-point margin of victory in the 13 wins. Three Tigers are averaging double figures, led by Hasina Muhammad with 16.5 per game, including six 20-point games, and 5.6 rebounds. Tyrese Tanner is at 12.5 points and 4.0 rebounds per game while Blanche Alverson comes in with 11.8 points and 5.7 boards per game.

Center Peyton Davis leads the team in the post, averaging 6.8 points and a team-high 5.8 rebounds per game. Najat Ouardad is tops in the SEC and 11th in the country in assists with 6.8 per game while scoring 5.1 points per game.

**LAST TIME VS. LSU (Feb. 19, 2012)**

An LSU run midway through the second half proved to be the deciding factor as the Auburn women's basketball team fell to the Lady Tigers, 57-41, Feb. 19, 2012, at the Pete Maravich Assembly Center in Baton Rouge, La.

Auburn struggled from the field in the game, shooting just 30.9 percent and 16.7 percent from 3-point range. The Tigers were kept in check by LSU's long zone defense.

Freshman Hasina Muhammad led Auburn, coming off the bench for 12 points, four rebounds and a pair of steals. Senior Chantel Hilliard also came off the bench and added nine points and three steals.

LaSondra Barrett notched a double-double for LSU with 13 points and 10 rebounds. Jeanne Kenney also finished in double figures with 11 points. LSU shot 54.1 percent from the field, including 50.0 percent (5-of-10) from 3-point range.

Najat Ouardad scored her seventh point of the game to start the second half, cutting the LSU lead to five. The Tigers were down six, 37-31, with 12:50 to play when LSU went on its second run. Auburn was held scoreless for a little over six minutes as LSU went on a 9-0 run, extending the lead to 15 with 6:27 left to play.

Auburn would never recover from the run, getting no closer than 13, as LSU held on for the 57-41 win.

**Associated Press Top-25 Poll****Week 13 (Jan. 28)**

Rank	School	Record	Points	Pvs
1	Baylor (37)	18-1	997	1
2	Notre Dame	18-1	953	2
3	Connecticut (3)	18-1	930	3
4	Stanford	18-2	853	6
5	Duke	18-1	834	4
6	California	17-2	790	7
7	Penn State	17-2	768	8
8	<b>Kentucky</b>	<b>19-2</b>	<b>695</b>	<b>5</b>
9	<b>Tennessee</b>	<b>16-3</b>	<b>691</b>	<b>9</b>
10	Maryland	17-3	674	10
11	North Carolina	19-2	495	11
12	Louisville	17-4	491	13
13	<b>Georgia</b>	<b>17-3</b>	<b>470</b>	<b>14</b>
14	Purdue	17-3	446	15
15	<b>South Carolina</b>	<b>18-3</b>	<b>442</b>	<b>18</b>
16	<b>Texas A&amp;M</b>	<b>16-5</b>	<b>435</b>	<b>16</b>
17	Dayton	17-1	357	17
18	UCLA	15-4	339	19
19	Oklahoma State	15-3	315	12
20	Florida State	17-3	253	22
21	Oklahoma	15-4	211	20
22	Colorado	15-4	205	20
23	Iowa State	14-4	102	24
24	Iowa	16-5	79	NR
25	Delaware	15-3	66	NR

**Others Receiving Votes:** Michigan 42, Texas-El Paso 21, Villanova 11, Texas Tech 10, Syracuse 6, Michigan State 4, Duquesne 4, Wisconsin-Green Bay 4, Kansas 2, Nebraska 2, **Vanderbilt 2, LSU 1.**

**USA Today / ESPN Top-25 Coaches Poll****Week 13 (Jan. 29)**

Rank	School	Record	Points	Pvs
1	Baylor (25)	18-1	743	1
2	Connecticut (4)	18-1	717	2
3	Notre Dame (1)	19-1	699	3
4	Duke	18-1	639	5
5	Stanford	18-2	631	6
6	California	17-2	589	7
7	<b>Kentucky</b>	<b>19-2</b>	<b>576</b>	<b>4</b>
8	Penn State	17-2	543	8
9	Maryland	17-3	500	10
10	<b>Tennessee</b>	<b>16-4</b>	<b>492</b>	<b>9</b>
11	Purdue	17-3	400	13
12	Louisville	17-4	398	12
13	<b>South Carolina</b>	<b>18-3</b>	<b>378</b>	<b>14</b>
14	<b>Georgia</b>	<b>17-3</b>	<b>362</b>	<b>14</b>
15	Dayton	17-1	319	16
T16	Oklahoma State	15-3	297	11
T16	<b>Texas A&amp;M</b>	<b>16-5</b>	<b>297</b>	<b>18</b>
18	North Carolina	19-2	230	16
19	UCLA	15-4	201	20
20	Oklahoma	15-4	188	19
21	Florida State	17-3	176	21
22	Iowa State	14-4	85	24
23	Colorado	15-4	64	23
24	Syracuse	16-3	58	22
25	Iowa	16-5	37	NR

**Others Receiving Votes:** Villanova 28, Delaware 22, Middle Tennessee State 18, Michigan 16, Texas-El Paso 15, DePaul 9, Wisconsin-Green Bay 7, Nebraska 7, Texas Tech 3, **Vanderbilt 3**, Miami (Fla.) 2, Pacific 1.

**Bold denotes 2012-13 opponents**

**LAST TIME VS. LSU IN AUBURN (Jan. 16, 2011)**

Jordan Greenleaf scored a team-high 12 points with nine rebounds as the Auburn women's basketball team notched a 65-53 win over LSU, Jan. 16, 2011, at Auburn Arena.

Greenleaf led a group of three Auburn players to score in double digits, followed by sophomore Morgan Toles and senior Alli Smalley scoring 11 and 10, respectively. Auburn led LSU by as many as 22 points with just under three minutes remaining.

The Tigers used their defense to pressure the Bayou Bengals, tallying 10 steals and five blocked shots while forcing 20 LSU turnovers. Auburn turned the turnovers into 11 points on the other end of the floor.

Auburn led by as many as 22 points in the second half, prompting Nell Fortner to pull her starters with a 60-40 lead and 3:37 left in the game. The lineup of freshmen Peyton Davis, Camille Glymph, Courtney Strain and Jassany Williams, along with sophomore Pascale West, closed out the game for the Tigers. All 13 Tigers saw action in the game with 10 scoring points.

Auburn shot 45.0 percent from the field and 25.0 percent from 3-point range, knocking down 2-of-8 attempts. The Tigers held LSU to just 36.5 percent shooting on the day, including a 23.1 percent mark from beyond the arc.

**WILLIAMS-FOURNOY VS. CALDWELL**

This will be the second meeting between Auburn's Terri Williams-Flournoy and LSU's Nikki Caldwell with Caldwell holding the 1-0 advantage. The previous meeting came last season, with Williams-Flournoy at Georgetown. LSU defeated the Hoyas, 51-40.

Williams-Flournoy is in her first year at Auburn and has a 13-7 record this season for a 156-111 career record. Caldwell is in her second season at LSU and has a 35-19 record with the Tigers. She is 107-45 on her career.

**LAST TIME OUT FOR AUBURN**

The Auburn women's basketball team struggled to find its shot Jan. 23 as it fell to Alabama, 61-51, at Foster Auditorium in Tuscaloosa.

Hasina Muhammad led Auburn with 13 points while Peyton Davis earned her second career double-double with 12 points and 11 rebounds. Najat Ouwardad finished with nine rebounds and four assists.

The 3-point line would be the story of the game as the Tigers once again had trouble defending from beyond the arc. Alabama went 9-of-27 from 3-point range, including seven treys from the Crimson Tide's leading scorer, Shafontaye Myers, who finished with 23 points.

Auburn led the majority of the first half before Alabama went on a 20-6 run to take a 30-20 lead into the locker room. The Tigers couldn't recover from there and never regained the lead in the second half, only coming as close as 32-31 on a jumper from Muhammad with 13:09 to play.

The Crimson Tide led on the boards and in the turnover battle as Auburn was out-rebounded, 51-48, and committed 20 turnovers to Alabama's 18. Alabama also had 13 assists, while the Tigers finished with just five.

**LAST TIME OUT FOR LSU**

Fourth-ranked Kentucky made all the plays down the stretch and converted its free throws in the final two minutes as the Wildcats handed the LSU women's basketball team its fifth-straight road loss by a score of 73-60 on Jan. 27 in Memorial Coliseum in Lexington.

The Lady Tigers were out-scored 27-6 on bench points and couldn't make a crucial shot or get stop in the final minutes after cutting the deficit to two possessions with 1:57 to play.

LSU's Theresa Plaisance led all scorers with a game-high 19 points, marking her 19th-consecutive double-figure scoring game. Adrienne Webb fired in 18 points, while Danielle Ballard matched a career-high with 10 rebounds.

The Lady Tigers did a good job weathering Kentucky's press early and trailing only 31-26 at the break. After struggling with a 39.4 percent effort from the floor in the first 20 minutes, Kentucky started making its shots. The Wildcats connected for a blistering 50 percent in the second stanza.

The Lady Tigers were within striking distance at 64-60 with 1:57 left in the game, but were unable to get a stop after that. Walker crashed the boards for a tip-in and was later called for a technical foul, but Webb missed both free shots. The Lady Tigers trailed 67-60 in the final minute and Kentucky sealed the game at the free throw line.

**ALL EVEN**

The Jan. 10 win over Ole Miss was Auburn's 13th of the season, tying last season's win total. The Tigers finished the 2011-12 season with a 13-17 record.

**ON THIS DATE...**

Auburn is 7-2 when playing on Jan. 31. The Tigers' last game on Jan. 31 came in 2010 with a 67-53 win at Georgia.

**IN JANUARY**

Auburn is 191-109 all-time in the month of January (records begin in 1978-79 season, not all dates provided prior to or during that season). Head coach Terri Williams-Flournoy is 2-5 at Auburn in January.

**AGAINST THE PELICAN STATE**

Auburn holds a 53-24 record against teams from the state of Louisiana. Records against Louisiana teams: Grambling State (1-0), Louisiana-Lafayette (1-0), Louisiana-Monroe (0-1), Louisiana State (29-17), Louisiana Tech (2-5), New Orleans (9-0), Nicholls State (1-0), Northwestern State (2-0), Southeastern Louisiana (1-0), Southern (4-0) and Tulane (3-1).

**20 AND 10**

Auburn's defense has continued to be a bright spot as the team enters SEC play. The Tigers have forced 20 or more turnovers in 10 of the last 13 games while also tallying 10 or more steals in 11 of the last 13.

**LSU CONNECTION**

Auburn fans will see a familiar face on the LSU bench as former Auburn women's basketball player Ruth Ketcham makes an appearance at Auburn Arena. Ketcham, who played at Auburn during the 2007-08 season before finishing her career at Samford, is currently a graduate assistant with LSU.

**ALL ALONE**

Sophomore Hasina Muhammad has scored in double figures in all 20 games this season and is the only player in the SEC to score in double figures in every game. Going back to last season, Muhammad has scored in double figures in 22 straight games.

The streak is also the eighth-longest active streak in the nation. Here are the top eight:

Double-Digit Scoring Streaks As of Jan. 28

1. Brittney Griner (Baylor) .....99 games
2. Heather Butler (UT Martin) .....86 games
3. Elena Delle Donne (Delaware) .....62 games
4. Tayler Hill (Ohio State) .....53 games
5. Shalonda Winton (Cleveland State) .....38 games
6. Ebony Rowe (Middle Tennessee State) .....28 games
7. Alexis Govan (Western Kentucky) .....23 games
8. Hasina Muhammad (Auburn) .....22 games

**20-20 VISION**

Against Ole Miss, Auburn's Hasina Muhammad scored 22 points while Blanche Alverson added 23. It marked the third time this season for two Tigers to score 20 points in a game. Muhammad (24) and Tyrese Tanner (20) both scored in the 20s at Missouri while Muhammad and Alverson each scored 21 at Tulane.

Prior to that game, two Auburn players had scored 20 or more points in the same game just once in the previous 116 games. Since, it has happened three times in 14 games.

**CAREER VS. LSU**

Seven current Tigers have played against LSU at least once in their career. Sophomore Hasina Muhammad has the best stat line against the Bayou Bengals, scoring 12 points with four rebounds and two steals at LSU last season. Senior Najat Ouardad scored seven points with two steals last year. Blanche Alverson averages 5.8 points and 4.8 rebounds per game against LSU in five meetings while Tyrese Tanner has 4.7 points and 3.0 rebounds per game in three meetings.

**IN THE NATIONAL RANKINGS**

In the Jan. 28 NCAA statistical rankings, Auburn is ranked in the top 100 in 10 categories and the top 35 in six. Top 35 rankings for Auburn are: FG Percentage (24th, .439), Assists Per Game (17th, 16.5), Blocks Per Game (26th, 5.1), Steals Per Game (19th, 12.3), Assist-Turnover Ratio (42nd, 0.99) and Turnover Margin (27th, 4.95).

Individually, Najat Ouardad is 11th in assists (6.8) and 31st in steals (3.0).

**DOUBLE DOWN**

Five different Tigers have pulled down six double-doubles this season. Peyton Davis had the first with 13 points and 12 rebounds against Hofstra. Hasina Muhammad followed up with 21 points and 10 rebounds against George Washington.

Blanche Alverson picked up her first of the season, second of her career, with 11 points and 10 rebounds against UTC. Freshman Tra'cee Tanner tallied one with 21 points and 12 rebounds against Jacksonville. She was the first freshman since DeWanna Bonner on March 2, 2006 to notch a double-double.

Najat Ouardad tallied one with 14 points and 11 assists against Samford. Davis has the most recent with 12 points and 11 boards at Alabama.

With five Tigers pulling down double-doubles, it marks the first time since the 2006-07 season for Auburn to have five different players do so.

**GETTING AWAY WITH THEFT**

Hasina Muhammad and Najat Ouardad have both tallied nine steals in a game this season. Muhammad stole nine at George Washington while Ouardad got hers against Samford.

The mark ties for fourth all-time at Auburn in single-game steals and is the most in the SEC this season. The nine steals are also tied for 10th in the nation in single-game steals.

When Muhammad reached the mark, it was the most steals in a game for an Auburn player in 20 years.

**GOING TO THE BOARD**

Junior Peyton Davis pulled down a career-high 17 rebounds against Arkansas on Jan. 3. The 17 boards are the most for an Auburn player since KeKe Carrier pulled down 19 against Valparaiso on Dec. 28, 2010. Davis' 17 rebounds are also tied for 27th all-time at Auburn in single-game rebounds.

**SISTER-SISTER**

Auburn's Tanner sisters made a good combination on Dec. 22 in the Tigers' win over Jacksonville. Tyrese and Tra'cee Tanner combined to score 37 points with 15 rebounds and four steals. It was the best combined effort for the sisters this season.

For the season, Tyrese and Tra'cee are combining for 19.8 points and 7.8 rebounds per game.

**1,000-POINT CLUB**

With her second 3-pointer against Ole Miss, Auburn senior Blanche Alverson became the 27th Tiger all-time to score 1,000 career points. She currently ranks 25th all-time at Auburn in career scoring with 1,052 points.

**THE GRADUATE**

Senior guard Julie King took a big step Dec. 8 as she earned her degree in Interdisciplinary Studies from Auburn. The fifth-year player spent her first four years at Auburn on the soccer team and is currently using her final year of eligibility with the women's basketball team.

**Quoting Coach Flo**

On LSU...

"LSU plays four guards, and at any time, one of those guards can start the break. They don't really have to get a rebound, throw it out to the point guard, and let's run the offense.

All four guards can bring the ball down the floor. Theresa

Plaisance, she will step out to the 3-point line and they can

run a five-out. They can do four guards and one post; the post, which is her [Plaisance], she usually is at the high post. She's not really on the block all the time."

On facing a good matchup zone...

"It's definitely very confusing for your point guard right away.

They look at it as someone picking them up as soon as they come down the floor, and you are ready to call a man play.

When you look ahead, there are four people standing in a zone set. It becomes very challenging for your point guard, but your kids have got to understand that it is a 2-3 match-up. You have got to make hard cuts so that you can see, 'Okay, are they really in man?' If they are in man, you are going to make that hard cut, and they are going to go with you. If you make that hard cut and they only slide you off a little bit or send you off to the next defender, then you have to realize at that point it's a 2-3 match-up."

On LSU head coach Nikki Caldwell...

"I see a little bit of Pat Summit as far as they play hard. They play extremely hard. I think she is mixing her own feel a little bit with her 2-3 match-up defense that she plays."

**The Southeastern Conference****Commissioner:** Mike Slive**Founded:** 1933**Members:**

Alabama Crimson Tide  
 Arkansas Lady Razorbacks  
 Auburn Tigers  
 Florida Gators  
 Georgia Bulldogs  
 Kentucky Wildcats  
 LSU Tigers  
 Mississippi Rebels  
 Mississippi State Bulldogs  
 South Carolina Gamecocks  
 Missouri Tigers  
 Tennessee Lady Volunteers  
 Texas A&M Aggies  
 Vanderbilt Commodores

**SEC Media Relations****Women's Basketball Contact:** Tammy Wilson**Address:**

2201 Richard Arrington Blvd.  
 Birmingham, Ala. 35203-1103

**Phone:** 205.458.3000**Fax:** 205.458.3031**E-mail:** twilson@sec.org**Web site:** www.SECsports.com**SEC Women's Basketball Notes**

- The SEC has posted impressive non-conference records in the last decade. The SEC compiled a 134-41 (.766) non-conference record in the 2011-12 season.
- Since the 1990 season, the SEC has compiled a 3047-935 (.765) record against other conferences. The league has recorded 150+ wins during eight seasons.
- SEC teams have earned appearances in 25 of 31 NCAA Final Fours, an accomplishment unmatched by any other league.
- Overall, SEC squads have filled 34 of the 124 Final Four berths, including having two Final Four teams in 1988 (Auburn, Tennessee), 1989 (Auburn, Tennessee), 1995 (Georgia, Tennessee), 1996 (Georgia, Tennessee), 1998 (Arkansas, Tennessee), 2004 (LSU, Tennessee), 2005 (LSU, Tennessee), 2007 (LSU, Tennessee) and 2008 (LSU, Tennessee).
- SEC teams have made 18 appearances in a nation-high 16 NCAA Championship games, winning eight NCAA Championships (Tennessee: 1987, 1989, 1991, 1996, 1997, 1998, 2007 and 2008).
- The league also had the distinction of providing both national finalists twice in its history in 1996 (Tennessee 83, Georgia 65) and in 1989 (Tennessee 76, Auburn 60).
- SEC teams have won 347 NCAA Tournament games against 180 losses (.658) for an average of 11.2 NCAA wins per year.
- In addition, all 14 current members have appeared in the NCAA Tournament.
- The SEC has paced the pack in NCAA tournament bids 22 times in its 31-year history.
- The SEC was the first league to ever have eight teams invited to the NCAA Tournament, doing so in 1999, 2002 and 2012.
- The SEC was also the first league to ever have seven teams invited to the NCAA Tournament and earned this honor a leading seven times (1986, 1991, 1995, 1996, 1997, 2003, 2004).
- The SEC is one of a handful of leagues to have won three national tournament titles with eight NCAA, two WNIT and three NWIT. Along with the eight NCAA championships won by Tennessee, Arkansas (1999) and Auburn (2003) captured the current Women's NIT titles. But the first-ever SEC national title belongs to Georgia, winners of the 1981 WNIT which predates the current NCAA tournament. LSU (1985) and Kentucky (1990) also won WNIT titles. Both Arkansas (1987) and South Carolina (1979) won the WNIT as members of their previous conferences.
- In 2003, Auburn won the WNIT title with wins over South Alabama, Florida State, Richmond, Creighton and Baylor. In 1999, the Arkansas Lady Razorbacks defeated Wisconsin 76-64 to claim the SEC's first WNIT championship.
- In 1981, Georgia defeated Pittsburg, California and Arizona State (in OT) to capture the WNIT Championship, the first-ever national championship of any kind for the SEC in women's basketball.

**FORCING 25**

Since 1987, Auburn has forced 25 or more turnovers in a game 99 times, including six times this season. In those 99 games, the Tigers have a 96-3 record.

**CLIMBING THE RANKINGS**

Blanche Alverson is climbing her way up the Auburn scoring and rebounding lists. She is currently 25th all-time at Auburn in scoring with 1,052 points. She is also 23rd all-time on The Plains in career rebounding with 510.

**TURN IT OVER**

A pillar of Coach Terri Williams-Flournoy's style of play is a high-pressure defense that extends most of the floor. The Tigers have forced 20 or more turnovers in 15 of their 20 games this season. Auburn has forced 25 or more in six games with a season-high 28 against Hofstra. In all, Auburn has scored 440 points off turnovers in its 20 games, averaging 22.0 points off turnovers per game.

Auburn has tallied 10 or more steals in 14 games this season, including a season-high 22 against Samford. The 22 steals were the most in a game in more than four years for the Tigers.

**JET POWERED**

Najat Ouardad is making her own waves this season. The 5-1 senior tallied 11 assists vs. Samford, but topped the feat against Ole Miss with 14 assists. Her 14 assists are the most in the SEC this season and are tied for second in the nation this year. They are the most for an Auburn player since 1988 and are tied for fifth all-time at AU in single-game steals. The 11 assists are tied for 19th all-time at Auburn.

She also now has 216 career assists, a mark that ranks 10th among active SEC players and 19th all-time at Auburn.

**IT'S RAINING 3s**

Blanche Alverson is climbing her way up the Auburn career 3-point list. She is currently tied for second with 184. Alverson is 35 3-pointers behind Auburn record holder, and former teammate, Alli Smalley (219).

**OFF THE BENCH**

Auburn has had great bench support this season with at least one player coming off the bench to score in double figures in 11 of the 20 games. The Tigers' bench so far has scored 346 points on the season, averaging 17.3 per game.

**O-BOARDS**

Auburn has missed 699 shots this season with 297 (42.5 percent) resulting in offensive rebounds. That has led to 313 second-chance points on the season, averaging 15.7 per game.

**KEEPING SCORE**

Against Ole Miss, Auburn forced 20 turnovers while the Rebels made just 19 field goals. It marked the 12th time this season that an Auburn opponent has committed more turnovers than made

field goals.

On the season, Auburn opponents have hit 421 field goals compared to 434 turnovers. The Tigers have committed just 335 turnovers for a +99 margin on the season.

**HOME SWEET HOME**

Auburn has made itself at home this season, winning nine of its 10 games at Auburn Arena. The Tigers had a 16-13 record in Auburn Arena entering the season, but have improved to 25-14 since.

**QUEEN BLANCHE**

Senior Blanche Alverson, no stranger to awards on the court, added another piece of hardware to her collection on Nov. 3 as she was named Auburn's Miss Homecoming. After a week of campaigning, she found out the result of the vote at halftime of Auburn's Homecoming Football Game against New Mexico State. She is the first Tiger student-athlete to earn the honor.

**COMEBACK KIDS**

At Tulane on Nov. 28, Auburn came from 16 points down at halftime to pull off the 70-65 win. It is the biggest comeback for the Tigers since coming back from 18 points down at Vanderbilt on Feb. 19, 2009, closing the gap to just a point in the final minute of the game only to lose 73-70. It was the first time for the Tigers to come back from a double-digit deficit since overcoming a 10-point deficit at Liberty on Dec. 7, 2008 to take away a 64-53 win.

**MUHAMMAD NAMED SEC PLAYER OF THE WEEK**

After averaging 18.5 points, 8.0 rebounds, 7.0 steals and 2.5 blocks per game in Auburn's games against GW and Temple, sophomore guard Hasina Muhammad was named the SEC Player of the Week for the first time in her career on Dec. 17.

At GW, Muhammad tied her career high with 21 points, including 14 in the second half, leading Auburn to a 69-59 win over the Colonials. She earned her first career double-double with a career-high 10 rebounds and nearly had a triple-double as she tallied nine steals. Her nine steals are the most for a player in the SEC this season and rank fourth all-time at Auburn in single-game steals.

She came right back against Temple on Sunday with 16 points, six rebounds, six assists, five steals and three blocks. Her six assists were a new career high while her three blocked shots tied her career high.

**TYRESE TANNER NAMED SEC PLAYER OF THE WEEK**

Auburn junior Tyrese Tanner was named the SEC's Player of the Week on Nov. 12, the first player to earn the honor this season. She averaged 20.5 points, including a career-high 26 points, at the Sheraton Raleigh Wolfpack Invitational, Nov. 9-10.

Her 26 points were the most scored in the SEC to that point in the season. She is the first Tiger to earn the SEC's weekly honor since Blanche Alverson did on Jan. 13, 2011.



**JACKSON NAMED SEC GREAT**

Former Auburn great Becky Jackson was announced Jan. 10 as a member of the SEC 2013 Class of Women's Legends. The class will be recognized during the 2013 SEC Women's Basketball Tournament in Duluth, Ga. Jackson, a native of Franklin, La., played basketball at Auburn from 1980-84.

A four-time All-SEC performer, Becky Jackson finished her career as Auburn's all-time leading scorer and rebounder with 2,068 points and 1,118 rebounds. The Kodak All-American scored 38 points in a game, matching the second-highest mark in school history. She was named an All-SEC performer as a freshman and was also named to the Alabama State All-Tournament Team. In 1981 and 1983, Jackson was named to the American Women's Sports Foundation All-American team and was named MVP of the SEC Tournament in 1981.

Her career totals are still among the best all-time at Auburn as she ranks second in career scoring, behind DeWanna Bonner, ranks ninth in career blocks and still holds the Auburn career rebounding record.

Jackson will also be recognized in Auburn on Feb. 17 at halftime of the Tigers' game against Alabama. Her jersey will be retired that afternoon with her joining the ranks of Ruthie Bolton, Carolyn Jones and Vickie Orr.

**ORR NAMED TO ALABAMA SPORTS HALL OF FAME**

Auburn great Vickie Orr is one of eight individuals that make up the Alabama Sports Hall of Fame Class of 2013. The banquet will be held May 18, 2013 in Birmingham.

One of Auburn's greatest women's basketball players, Orr was a Kodak All-American three consecutive years in 1987, 1988 and 1989. The 1988 SEC Player of Year, Orr is second all-time at Auburn scoring with 2,035 points and is one of only two Tiger players to score more than 2,000 points and have 1,000 rebounds.

Orr helped led the Tigers to two straight NCAA Championship games and was the MVP of the NCAA Mid-East Regional and All-Final Four team in 1989. Internationally, Orr was a member of the 1990 U.S.A. Team that won a Gold Medal in the World Championships and a member of the 1990 Goodwill team that won the Gold Medal. She was also a member of the 1992 U.S. Olympic Team that won a Bronze Medal. She went on to play professionally in Italy from 1990-92.

**FIRST TIMERS**

The season-opening game saw some firsts for Auburn players. Junior Peyton Davis earned the first start of her career while senior Julie King and freshmen Cabriana Capers, Chadarryl Clay, Cedricka Sweeting and Tra'cee Tanner made their first collegiate basketball appearance.

**KICKING UP SOMETHING NEW**

One of Auburn's five newcomers is former soccer player Julie King. A native of St. Louis, King started for four years for the Tigers' soccer team, helping the team to the NCAA Tournament in each season. As a co-captain last year, she led Auburn to an SEC Tournament Championship and was named SEC Co-Defensive

Player of the Year.

King was an All-State basketball selection while playing prep ball at Nerinx Hall in St. Louis, Mo.

**SISTER ACT**

For just the third time ever, Auburn's roster featured a sister combination as Tyrese and Tra'cee Tanner step on the court. Tyrese is a junior on the squad this year while Tra'cee is a freshman.

Other sister combinations to play together at Auburn include Sherell (2004-09) and Reneisha (2006-10) Hobbs, and Ruthie (1985-89) and Mae Ola (1984-88) Bolton.

**TANNER NAMED TO OMNI CLASSIC TEAM**

Auburn junior Tyrese Tanner was named to the Omni Hotels Classic All-Tournament Team on Nov. 24 for her play in the two games. For the tournament, she averaged 14.0 points, 4.0 rebounds, 2.5 steals and 1.5 blocks per game. She scored 17 with three steals against San Diego State and returned for 11 points, three blocks and two steals against Texas A&M-Corpus Christi.

**TANNER AND MUHAMMAD EARN WOLFPACK HONORS**

Auburn's Tyrese Tanner and Hasina Muhammad were selected to the Sheraton Raleigh Wolfpack Invitational All-Tournament Team to start the season. Tanner averaged 20.5 points, including a career-high 26 against North Carolina State. She also tallied 8.5 rebounds and 2.0 steals per game. Muhammad averaged 16.0 points per game, tying her then-career high with 20 points in the season-opener against Maine.

**TIGERS DOWN UNDER**

Auburn unofficially started its season in August as the Tigers traveled to Australia for a 10-day, four-game tour. Auburn opened with an 86-54 loss to the WNBL's Logan Thunder, but rebounded for an 81-71 win over the Cairns Dolphins. The Tigers continued on to Sydney where it tallied a 67-58 over the WNBL's Sydney Flames. The Tigers rounded out the trip with an 84-46 trouncing of the Sutherland Sharks.

Over the four-game tour, Hasina Muhammad was the top Tiger with 23.3 points per game. Blanche Alverson averaged 17.5 points while freshman Chadarryl Clay tallied 10.5. Fellow freshman Tra'cee Tanner scored 9.0 per game, followed by Peyton Davis with 6.5, Cabriana Capers with 2.8 and Pascale West with 2.0.

**BALLIN' FOR BOOKS**

Senior Blanche Alverson, always active in the community, started her own community service initiative last season called Ballin' For Books. The program encouraged Auburn fans to donate books during Auburn home games late in the season.

More than 1,100 books were collected as part of the program and were donated to the Loachapoka Library, Pine Hills Literacy Project, Boys and Girls Club, and Atlanta inner-city schools.

**2012-13 DOUBLE-DOUBLES (6)**

Player	Points	Other
Peyton Davis vs. Hofstra	13	12 (reb.)
Hasina Muhammad at GW	21	10 (reb.)
Blanche Alverson vs. UTC	11	10 (reb.)
Tra'cee Tanner vs. Jacksonville	21	12 (reb.)
Najat Ouardad vs. Samford	14	11 (asst.)
Peyton Davis at Alabama	12	11 (reb.)

**2012-13 20-POINT GAMES (11)**

Player	Points	Opp. (Date)
Tyrese Tanner	26	NCSU (11-10)
Hasina Muhammad	24	Missouri (1-6)
Blanche Alverson	23	Ole Miss (1-10)
Hasina Muhammad	22	Ole Miss (1-10)
Hasina Muhammad	21	AAMU (11-18)
Hasina Muhammad	21	Tulane (11-28)
Blanche Alverson	21	Tulane (11-28)
Hasina Muhammad	21	GW (12-12)
Tra'cee Tanner	21	JU (12-22)
Hasina Muhammad	20	Maine (11-9)
Tyrese Tanner	20	Missouri (1-6)

**2012-13 10-REBOUND GAMES (6)**

Player	Rebounds	Opp. (Date)
Peyton Davis	17	Arkansas (1-3)
Peyton Davis	12	Hofstra (12-9)
Tra'cee Tanner	12	JU (12-22)
Hasina Muhammad	10	GW (12-12)
Blanche Alverson	10	UTC (12-19)
Peyton Davis	11	Alabama (1-24)

**2012-13 10-ASSIST GAMES (3)**

Player	Steals	Opp. (Date)
Najat Ouardad	14	Ole Miss (1-10)
Najat Ouardad	11	Samford (12-29)
Najat Ouardad	10	Missouri (1-6)

**2012-13 5-STEAL GAMES (7)**

Player	Steals	Opp. (Date)
Najat Ouardad	9	Samford (12-29)
Hasina Muhammad	9	GW (12-12)
Blanche Alverson	6	Hofstra (12-9)
Najat Ouardad	5	Arkansas (1-3)
Najat Ouardad	5	AAMU (11-18)
Hasina Muhammad	5	Temple (12-16)
Najat Ouardad	5	Temple (12-16)

**STARTING EXPERIENCE**

Auburn returned five players that combined for 127 career starts at Auburn entering the season. Previous starters were Blanche Alverson, Hasina Muhammad, Najat Ouardad, Courtney Strain and Tyrese Tanner. If you include newcomer and former Auburn soccer player Julie King (and her 88 career soccer starts), that number goes up to 215.

**TIGERS PICKED 10TH IN PRESEASON POLLS**

Auburn was picked to finish 10th in both the SEC Preseason Media and Coaches polls. Kentucky was tabbed as the preseason favorite to win the SEC in both polls.

**NEW FACES**

The Tigers welcome five new faces for the 2012-13 season, including one senior and four freshmen. The senior is Julie King (Nerinx Hall / St. Louis, Mo.), who joins the team after four years on the Auburn soccer team. The four freshmen are: Cabriana Capers (Bolingbrook / Bolingbrook, Ill.), Chadaryl Clay (Girls Preparatory School / Chattanooga, Tenn.), Cedricka Sweeting (South Broward

(Fla.), Nassau, Bahamas), and Tra'cee Tanner (Hoover / Birmingham, Ala.).

**AUBURN SIGNS SIX FOR 2013-14**

The Auburn women's basketball team signed six players to National Letters of Intent during the early signing period for the class of 2013. Keonna Famer, a 6-1 wing from Birmingham, Ala., Katie Frerking, a 6-1 guard from Johns Creek, Ga., Brandy Montgomery, a 5-10 guard from Port St. Lucie, Fla., Shae Nelson, a 6-1 post from Cordova, Tenn., Allina Starr, a 5-10 point guard from Minneapolis, Minn., and Meagan Tucker, a 5-8 guard from Covington, Ga., will join the Tigers for the 2013-14 season, head coach Terri Williams-Fourney announced Nov. 16.

**ON THE TUBE**

At least seven Auburn games will be televised during the 2012-13 season. The Tigers made their TV debut on Nov. 28 at Tulane on Cox Sports Television, following up with a Jan. 6 appearance on FSN Midwest at Missouri. AU's home debut was on Jan. 17 at home against Tennessee on CSS. Auburn played on the SEC Network at

Kentucky on Jan. 20 before returning to CSS for its Jan. 24 game at Alabama.

Auburn will host Florida on SportSouth on Feb. 10, a week before taking on Alabama on ESPN2 on Feb. 17. The final TV appearance will be Feb. 28 at Vanderbilt on CSS.

**BLANCHE ALVERSON CAREER STATISTICS VS. LSU**

Year	GP-GS	FG-FGA	Pct	3FG-FGA	Pct	FT-FTA	Pct	O-D-T (Reb.)	Avg	PF	FO	Ast	TO	Blk	Stl	Pts	Avg
2009-10	2-2	7-13	.538	2-8	.250	0-0	.000	0-7-7	3.5	2	0	2	3	1	0	16	8.0
2010-11	2-2	5-19	.263	1-8	.125	0-0	.000	1-14-15	7.5	3	0	3	3	3	5	11	5.5
2011-12	1-1	1-8	.125	0-5	.000	0-0	.000	0-2-2	2.0	2	0	2	1	0	2	2	2.0
<b>TOTAL</b>	<b>5-5</b>	<b>13-40</b>	<b>.325</b>	<b>3-21</b>	<b>.143</b>	<b>0-0</b>	<b>.000</b>	<b>1-23-24</b>	<b>4.8</b>	<b>7</b>	<b>0</b>	<b>7</b>	<b>7</b>	<b>4</b>	<b>7</b>	<b>29</b>	<b>5.8</b>

**PEYTON DAVIS CAREER STATISTICS VS. LSU**

Year	GP-GS	FG-FGA	Pct	3FG-FGA	Pct	FT-FTA	Pct	O-D-T (Reb.)	Avg	PF	FO	Ast	TO	Blk	Stl	Pts	Avg
2010-11	2-0	1-2	.500	0-0	.000	1-1	1.000	0-0-0	0.0	3	0	0	2	1	0	3	1.5
2011-12	1-0	0-0	.000	0-0	.000	0-0	.000	0-0-0	0.0	1	0	0	2	0	0	0	0.0
<b>TOTAL</b>	<b>3-0</b>	<b>1-2</b>	<b>.500</b>	<b>0-0</b>	<b>.000</b>	<b>1-1</b>	<b>1.000</b>	<b>0-0-0</b>	<b>0.0</b>	<b>4</b>	<b>0</b>	<b>0</b>	<b>4</b>	<b>1</b>	<b>0</b>	<b>3</b>	<b>1.0</b>

**HASINA MUHAMMAD CAREER STATISTICS VS. LSU**

Year	GP-GS	FG-FGA	Pct	3FG-FGA	Pct	FT-FTA	Pct	O-D-T (Reb.)	Avg	PF	FO	Ast	TO	Blk	Stl	Pts	Avg
2011-12	1-0	5-10	.500	0-1	.000	2-4	.500	2-2-4	4.0	0	0	0	3	0	2	12	12.0
<b>TOTAL</b>	<b>1-0</b>	<b>5-10</b>	<b>.500</b>	<b>0-1</b>	<b>.000</b>	<b>2-4</b>	<b>.500</b>	<b>2-2-4</b>	<b>4.0</b>	<b>0</b>	<b>0</b>	<b>0</b>	<b>3</b>	<b>0</b>	<b>2</b>	<b>12</b>	<b>12.0</b>

**NAJAT OUARDAD CAREER STATISTICS VS. LSU**

Year	GP-GS	FG-FGA	Pct	3FG-FGA	Pct	FT-FTA	Pct	O-D-T (Reb.)	Avg	PF	FO	Ast	TO	Blk	Stl	Pts	Avg
2011-12	1-1	3-6	.500	1-3	.333	0-0	.000	0-2-2	2.0	2	0	1	1	0	2	7	7.0
<b>TOTAL</b>	<b>1-1</b>	<b>3-6</b>	<b>.500</b>	<b>1-3</b>	<b>.333</b>	<b>0-0</b>	<b>.000</b>	<b>0-2-2</b>	<b>2.0</b>	<b>2</b>	<b>0</b>	<b>1</b>	<b>1</b>	<b>0</b>	<b>2</b>	<b>7</b>	<b>7.0</b>

**COURTNEY STRAIN CAREER STATISTICS VS. LSU**

Year	GP-GS	FG-FGA	Pct	3FG-FGA	Pct	FT-FTA	Pct	O-D-T (Reb.)	Avg	PF	FO	Ast	TO	Blk	Stl	Pts	Avg
2010-11	2-0	2-3	.667	1-1	1.000	0-0	.000	0-2-2	1.0	2	0	0	1	0	0	5	2.5
<b>TOTAL</b>	<b>2-0</b>	<b>2-3</b>	<b>.667</b>	<b>1-1</b>	<b>1.000</b>	<b>0-0</b>	<b>.000</b>	<b>0-2-2</b>	<b>1.0</b>	<b>2</b>	<b>0</b>	<b>0</b>	<b>1</b>	<b>0</b>	<b>0</b>	<b>5</b>	<b>2.5</b>

**TYRESE TANNER CAREER STATISTICS VS. LSU**

Year	GP-GS	FG-FGA	Pct	3FG-FGA	Pct	FT-FTA	Pct	O-D-T (Reb.)	Avg	PF	FO	Ast	TO	Blk	Stl	Pts	Avg
2010-11	2-0	6-13	.462	1-2	.500	1-2	.500	5-2-7	3.5	7	1	2	2	2	1	14	7.0
2011-12	1-1	0-4	.000	0-0	.000	0-0	.000	0-2-2	2.0	4	0	0	3	1	2	0	0.0
<b>TOTAL</b>	<b>3-1</b>	<b>6-17</b>	<b>.353</b>	<b>1-2</b>	<b>.500</b>	<b>1-2</b>	<b>.500</b>	<b>5-4-9</b>	<b>3.0</b>	<b>11</b>	<b>1</b>	<b>2</b>	<b>5</b>	<b>3</b>	<b>3</b>	<b>14</b>	<b>4.7</b>

**PASCALE WEST CAREER STATISTICS VS. LSU**

Year	GP-GS	FG-FGA	Pct	3FG-FGA	Pct	FT-FTA	Pct	O-D-T (Reb.)	Avg	PF	FO	Ast	TO	Blk	Stl	Pts	Avg
2009-10	2-0	0-0	.000	0-0	.000	0-1	.000	1-1-2	1.0	2	0	0	1	1	0	0	0.0
2010-11	2-0	2-2	1.000	0-0	.000	0-0	.000	0-1-1	0.5	2	0	0	2	1	0	4	2.0
<b>TOTAL</b>	<b>4-0</b>	<b>2-2</b>	<b>1.000</b>	<b>0-0</b>	<b>.000</b>	<b>0-1</b>	<b>.000</b>	<b>1-2-3</b>	<b>0.8</b>	<b>4</b>	<b>0</b>	<b>0</b>	<b>3</b>	<b>2</b>	<b>0</b>	<b>4</b>	<b>1.0</b>

**MISCELLANEOUS STATISTICS**

<b>Double-Doubles</b>	<b>Season</b>	<b>Career</b>
Blanche Alverson	1	2
Peyton Davis	2	2
Hasina Muhammad	1	1
Najat Ouardad	1	1
Tra'cee Tanner	1	1

<b>20+ Point Games</b>	<b>Season</b>	<b>Career</b>
Blanche Alverson	2	4
Hasina Muhammad	6	7
Tra'cee Tanner	1	1
Tyrese Tanner	2	5

<b>10+ Rebound Games</b>	<b>Season</b>	<b>Career</b>
Blanche Alverson	1	2
Peyton Davis	3	3
Hasina Muhammad	1	1
Tra'cee Tanner	1	1

<b>10+ Assist Games</b>	<b>Season</b>	<b>Career</b>
Najat Ouardad	3	3

<b>5+ Steal Games</b>	<b>Season</b>	<b>Career</b>
Blanche Alverson	1	2
Hasina Muhammad	2	3
Najat Ouardad	4	6

**GAMES LED AUBURN IN . .**

<b>Scoring</b>	<b>Season</b>	<b>Career</b>
Blanche Alverson	4	18
Peyton Davis	1	1
Hasina Muhammad	12	19
Tra'cee Tanner	1	1
Tyrese Tanner	5	13

<b>Rebounding</b>	<b>Season</b>	<b>Career</b>
Blanche Alverson	5	19
Cabriana Copers	3	3
Peyton Davis	5	6
Hasina Muhammad	3	8
Tra'cee Tanner	2	2
Tyrese Tanner	2	7

<b>Assists</b>	<b>Season</b>	<b>Career</b>
Blanche Alverson	0	7
Chadarryl Clay	2	2
Julie King	1	1
Hasina Muhammad	0	3
Najat Ouardad	17	28
Tyrese Tanner	0	2

**Last Time an Auburn Team...**

Scored 100 points .....	Auburn 119, Sam Houston State 54 (Dec. 5, 2008)
Scored 100 points in an SEC game .....	Auburn 102, Tennessee 96, SEC Tournament in Albany, Ga. (Mar. 6, 1987)
Scored 100 at Auburn .....	Auburn 119, Sam Houston State 54 (Dec. 5, 2008)
Scored 100 points and lost .....	Never
Scored 110 points .....	Auburn 119, Sam Houston State 54 (Dec. 5, 2008)
Scored 115 points .....	Auburn 119, Sam Houston State 54 (Dec. 5, 2008)
Scored at least 60 points in a half .....	62-vs. Sam Houston State (Dec. 5, 2008)
Had 25+ rebound margin .....	28-Auburn 55, Sam Houston State 27 (Dec. 5, 2008)
Had 20+ rebound margin .....	20-Auburn 51, USC-Upstate 31 in Auburn, Ala. (Nov. 27, 2011)
Attempted 35 free throws .....	35-vs. Florida A&M (Nov. 28, 2009)
Attempted 40 free throws .....	41-vs. Alabama State (Nov. 15, 2006)
Made 30 free throws .....	31-vs. Northwestern State (31-43) (Dec. 30, 2003)
Had 25 assists .....	28- vs. Jacksonville (Dec. 22, 2012)
Had 25 turnovers .....	30 - at Kentucky in Lexington, Ky. (Jan. 20, 2013)
Had 25 steals .....	25- vs. Arkansas-Little Rock (Dec. 2, 2000)
Had 15 steals .....	22- vs. Samford in Auburn, Ala. (Dec. 29, 2012)
Had 10 blocks .....	10-at George Washington in Washington, D.C. (Dec. 12, 2012)
Had 15 blocks .....	17 - vs. Alabama A&M in Auburn, Ala. (Nov. 19, 2009)
Scored 25 points or less .....	25- vs. Mercer (1971)
Played an overtime game .....	at LSU (Jan. 10, 2010)
Won an overtime game .....	Auburn 64, LSU 62 at Baton Rouge, La. (Jan. 10, 2010)
Lost an overtime game .....	Florida 71, Auburn 68 (2OT) at Gainesville, Fla. (Jan. 7, 2010)
Played a double overtime game .....	Florida 71, Auburn 68 at Gainesville, Fla. (Jan. 7, 2010)
Played at least three overtimes .....	Never
Shot 70% for a half .....	70.4%, 19-27 - vs. Texas A&M-Corpus Christi (Nov. 24, 2012)
Shot 60% for a game .....	vs. Alabama (61.8%, 34-55) (Jan. 22, 2009)
Shot less than 30% for a game .....	(25.5%, 13-51) at Arkansas at Fayetteville, Ark. (Jan. 15, 2012)
Shot 90% from the free throw line (minimum 10 attempts) .....	(10-10) vs. Mississippi State (Feb. 3, 2008)
Shot 50% from 3-point line .....	(5-of-6, 83%) vs. Alabama A&M in Auburn, Ala. (Nov. 18, 2012)
Shot less than 30% in a half .....	26.7% in the first half at Alabama in Tuscaloosa, Ala. (Jan. 24, 2013)
Shot less than 20% in a half .....	19.0% in the first half vs. LSU, (Feb. 14, 2010)
Shot 55% or better and lost .....	58.1%, 25-43-vs. Tennessee, (Jan. 20, 2005)
Made at least 10 3-point field goals .....	10-of-25 vs. Maine in Raleigh, N.C. (Nov. 9, 2012)
Failed to make a 3-point field goal .....	0-10 at Alabama in Tuscaloosa, Ala. (Jan. 24, 2013)
Had at least 60 rebounds .....	61 vs. Stephen F. Austin, (Dec. 17, 2007)
Had at least 50 rebounds .....	52- vs. Alabama State in Auburn, Ala. (Nov. 15, 2012)
Scored less than 20 points in a 1st half .....	19 points vs. Arkansas in Auburn, Ala. (Jan. 3, 2013)
Scored less than 20 points in a 2nd half .....	15 points at LSU in Baton Rouge, La. (Feb. 19, 2012)
Scored less than 50 points in a game .....	41 points at LSU in Baton Rouge, La. (Feb. 19, 2012)

**Last Time an Auburn Player...**

Scored 40 points .....	41-Consweila Sparrow vs. South Alabama (Feb. 17, 1998)
Scored 35 points .....	35-DeWanna Bonner vs. Tennessee (Jan. 25, 2009)
Scored 30 points .....	32-DeWanna Bonner vs. Ole Miss (Mar. 6, 2009)
Attempted 25 field goals .....	25-Natasha Brackett (9-25) at LSU (Jan. 30, 2005)
Recorded a double-double .....	Peyton Davis (12 points/11 rebounds) at Alabama in Tuscaloosa, Ala. (Jan. 24, 2013)
Recorded a double-double with points and assists .....	Najat Ouardad (14 points/11 assists) vs. Samford in Auburn, Ala. (Dec. 29, 2012)
Recorded consecutive double-doubles .....	KeKe Carrier (18 pts./10 rebs) vs. Mississippi State (Jan. 3, 2010)
..... and (24 pts/12 rebs) vs. Florida in Gainesville, Fla. (Jan. 7, 2010)	
Two players recorded a double-double .....	DeWanna Bonner (32 pts./13 rebs) & Whitney Boddie (15 pts./10 asst.)
..... vs. Ole Miss in the SEC Tournament in North Little Rock, Ark. (March 6, 2009)	
Had a double-double at halftime .....	DeWanna Bonner (14 pts./10 rebs.) vs. Ole Miss (Mar. 6, 2009)
Recorded a triple-double .....	Whitney Boddie (24 pts./11 rebs./12 asst.) vs. Sam Houston State (Dec. 5, 2008)
Had 10 assists .....	14- Najat Ouardad vs. Ole Miss (Jan. 10, 2013)
Had 15 assists .....	18-Martha Monk vs. Alabama State (Feb. 18, 1981)
Had 10 blocks .....	13- Marita Payne vs. Arkansas (Feb. 3, 2005)
Had 5 blocks .....	5 - Jassany Williams vs. Tennessee in Auburn, Ala. (Jan. 1, 2012)
Had 5 steals .....	5- Najat Ouardad vs. Arkansas in Auburn, Ala. (Jan. 3, 2013)
Had 15 rebounds .....	17-Peyton Davis vs. Arkansas in Auburn, Ala. (Jan. 3, 2013)
Had 20 rebounds .....	20-Monique Morehouse at LSU (Feb. 4, 1995)
Made 15 field goals .....	15-Consweila Sparrow (15-16) vs. USA (Feb. 17, 1998)
Made 5 three-point field goals .....	5 - Blanche Alverson (5-9) vs. Ole Miss in Auburn, Ala. (Jan. 10, 2013)
Two players scored 20 points .....	Blanche Alverson (23) and Hasina Muhammad (22) vs. Ole Miss in Auburn, Ala. (Jan. 10, 2013)
Two players scored 30 points .....	Laticia Morris (33 points) & Tara Williams (30 points) vs. South Alabama (Jan. 14, 1997)
Back-to-back 25-point games .....	Alli Smalley 26 pts. vs. Kentucky (Feb. 28, 2010) & 29 pts. vs. Florida in SEC Tournament in Duluth, Ga. (Mar. 4, 2010)

**TIGERS' RECORD WHEN...**

When wearing white.....	10-2
When wearing orange.....	0-0
When wearing blue.....	3-5
When wearing pink.....	0-0
Leading at the half.....	10-1
Trailing at the half.....	3-6
Tied at the half.....	0-0
Scores 100+ points.....	0-0
Scores 90-99 points.....	1-0
Scores 80-89 points.....	3-0
Scores 70-79 points.....	5-2
Scores 60-69 points.....	2-1
Scores fewer than 60 points.....	2-4
Holds opponent to 41-50 points.....	6-0
Holds opponent to 31-40 points.....	1-0
Holds opponent to under 30 points.....	0-0
Shoots 50% FG or better.....	6-0
Shoots 40-49% FG.....	6-3
Shoots 39.9% or under FG.....	1-4
Holds opponent under 30% FG.....	5-1
Shoots higher FG% than opponent.....	13-1
Shoots lower FG% than opponent.....	0-5
Shoots same FG% as opponent.....	0-1
Shoots higher FT% than opponent.....	1-5
Shoots lower FT% than opponent.....	12-2
Out-rebounds opponent.....	12-1
Out-rebounded by opponent.....	1-6
Tied in rebounds.....	0-0
Versus ranked opponent.....	1-3
In overtime.....	0-0
Games decided by 3 points or less.....	1-0
Games decided by 4-5 points.....	1-0
Games decided by 6-10 points.....	2-3
Games decided by 11-20 points.....	2-1
Games decided by 21-30 points.....	4-2
Games decided by 30+ points.....	3-1
On Television.....	1-4
In November.....	5-2
In December.....	6-0
In January.....	2-5
In February.....	0-0
In March.....	0-0

Only one player scored in double figures.....	Hasina Muhammad (19 pts.) vs. Ole Miss in Auburn, Ala. (Feb. 26, 2012)
Five players scored in double figures.....	Alverson (15 pts.), Muhammad (15 pts.), Ouardad (11 pts.), Ty. Tanner (10 pts.) & Davis (10 pts.) vs. Tennessee in Auburn, Ala. (Jan. 17, 2013)
Six players scored in double figures.....	Carrier (19 pts.), Bonner (18 pts.), Smalley (16 pts.), Boddie (13 pts.), R. Hobbs (13 pts.), Hilliard (13 pts.) & S. Hobbs (10 pts.) vs. Sam Houston State (Dec. 5, 2008)
Seven players scored in double figures.....	Carrier (19 pts.), Bonner (18 pts.), Smalley (16 pts.), Boddie (13 pts.), R. Hobbs (13 pts.), Hilliard (13 pts.) & S. Hobbs (10 pts.) vs. Sam Houston State (Dec. 5, 2008)
Scored 20 points & had 20 rebounds.....	Lauretta Freeman (30 pts/21 rebs.) vs. Alabama, (Feb. 17, 1993)
Two players had 10 rebounds.....	Chantel Hilliard (11 rebs.) & Jassany Williams (10 rebs) at Mississippi State in Starkville, Miss. (Jan. 22, 2012)
Three players had 10 rebounds.....	Jordan Greenleaf (12 rebs.), DeWanna Bonner (12 rebs.) & Whitney Boddie (10 rebs.) vs. Oakland (Nov. 21, 2007)
Played every minute.....	Jordan Greenleaf (40 mins.) vs. Florida, SEC Tournament, Duluth, Ga., (Mar. 4, 2010)
Played more than 40 minutes.....	Alli Smalley (45 mins.), Jordan Greenleaf (43 mins.) & Morgan Toles (41 mins.) at LSU (Jan. 10, 2010)

**Last Time an Auburn Opponent...**

Shot less than 30% in a game (SEC).....	Alabama - 29.7% in Tuscaloosa, Ala. (Jan. 24, 2013)
Shot less than 30% in a game (Non-conf).....	Tennessee-Chattanooga - 27.3% in Auburn, Ala. (Dec. 19, 2012)
Shot 60% in a game.....	Vanderbilt 60.4% in Nashville, Tennessee in the SEC Tournament, (Mar. 5, 2004)
Scored 100 points.....	Georgia 102, Auburn 72 in Athens, Ga. (Mar. 3, 1984)
Scored 100 points at Auburn.....	Tuskegee 105, Auburn 98 (20T) (Feb. 12, 1979)
Scored 100 points and Lost.....	Never
Scored 110 points.....	Never
Had 25+ rebound margin.....	Never
Had a 20+ rebound margin.....	Never
Scored less than 20 points in a 1st half.....	Samford, 19 points in Auburn, Ala. (Dec. 29, 2012)
Scored less than 20 points in a 2nd half.....	Alabama A&M, 18 points in Auburn, Ala. (Nov. 18, 2012)
Had 50 rebounds.....	51 - at Alabama in Tuscaloosa, Ala. (Jan. 24, 2013)
Had 25 assists.....	25- by Florida International in Miami, Fla. (Dec. 19, 1993)
Had 25 turnovers.....	26- by Samford in Auburn, Ala. (Dec. 29, 2012)
Had 15 steals.....	18- by Kentucky in Lexington, Ky. (Jan. 20, 2013)
Had 10 blocks.....	12-by Tennessee (Jan. 10, 2008)
Failed to make a 3-point field goal.....	by Ole Miss (0-7) in Auburn, Ala. (Feb. 26, 2012)
Attempted 35 free throws.....	36 - by Arizona 25-36 (Dec. 19, 2000)
Made 30 free throws.....	30- by Arkansas (Jan. 22, 1995)
Made 10 three-point field goals.....	12 - by Kentucky in Lexington, Ky. (Jan. 20, 2013)
Made 15 three-point field goals.....	18 - by Missouri in Columbia, Mo. (Jan. 6, 2013)
Scored less than 50 points in a game.....	Arkansas, 47 in Auburn, Ala. (Jan. 3, 2013)
Scored 40 points or less.....	Tennessee-Chattanooga, 40 in Auburn, Ala. (Dec. 19, 2012)
Scored 25 points or less.....	25- by Puerto Rico Mayaguez (Dec. 17, 2000)
Scored 11 points or less.....	11-by Montevallo (1973) and 11-by Jeff Davis (1973)

**Last Time an Auburn Opponent's Player...**

Scored 30 points (non-conference).....	33-Andrea Smith of South Florida in Tampa, Fla. (Nov. 22, 2010)
Scored 30 points (SEC).....	33-Morgan Eye of Missouri in Columbia, Mo. (Jan. 6, 2013)
Scored 35 points.....	38-Lindsay Shearer of Kent State in Kent, Ohio (Nov. 20, 2005)
Attempted 25 field goals.....	27- Jantel Lavender (9-27) of Ohio State (Nov. 23, 2008)
Scored 20 points & had 20 rebounds.....	Young of Baylor in the Women's NIT Championship Game, (20 pts./25 rebs.), (Apr. 4, 2003)
Two players scored 20 points.....	by North Carolina State, Marissa Kastanek (24 pts) & Kody Burke (26 pts), (Nov. 10, 2012)
Three players scored 20 points.....	by LSU in Baton Rouge, Chatman (22 pts), Johnson (21 pts) & Lowery (20 pts), (Jan. 12, 1991)
Five players scored in double figures.....	Mathies (24 pts), O'Neill (17 pts), Stallworth (16 pts), Walker (15 pts) & Goss (10 pts) of Kentucky (Jan. 20, 2013)
Six players scored in double figures..	Smith (15 pts), Bales (14 pts), Foley (11 pts), Williams (10 pts), Currie (10 pts) & Kurz (10 pts) of Duke (Dec. 31, 2004)
Recorded a double-double.....	DeNesha Stallworth (16 pts/10 rebs) of Kentucky in Lexington, Ky. (Jan. 20, 2013)
Recorded a double-double with points and assists.....	Ceira Ricketts of Arkansas in Fayetteville, Ark., (14 pts/13 rebs/12 assts.), (Jan. 18, 2009)
Recorded a triple-double.....	Ceira Ricketts (14 pts./13 rebs./12 asst.) of Arkansas (Jan. 18, 2009)
Two players recorded a double-double .	Kelsey Bone (19 pts/10 rebs) & Kristi Bellock (13 pts/10 rebs) of Texas A&M in College Station, Texas (Jan. 13, 2013)
Committed 10 turnovers.....	12-Krista Stricklin of Samford in Auburn, Ala. (Dec. 29, 2012)
Committed 15 turnovers.....	15-Andrea Thomas of Hofstra in Auburn, Ala. (Dec. 9, 2012)
Had 15 rebounds.....	16-by Shante Evans of Hofstra in Auburn, Ala. (Dec. 9, 2012)
Had 20 rebounds.....	20-Sylvia Fowles of LSU (Jan. 28, 2007)
Had 10 assists.....	10-Valencia McFarland of Ole Miss (Jan. 13, 2011)
Had 10 blocks.....	Never
Had 5 blocks.....	5-Martha Alwal of Mississippi State in Starkville, Miss. (Jan. 22, 2012)
Had 5 steals.....	6 - Bernisha Pinkett of Kentucky in Lexington, Ky., (Jan. 20, 2013)
Made 15 field goals.....	15-Chamique Holdsclaw (15-21) of Tennessee (Feb. 1, 1998)
Made 10 3-point field goals.....	11-Morgan Eye (11-18) of Missouri in Columbia, Mo. (Jan. 6, 2013)
Had 15 assists.....	16-Cindy McMan of Alabama-Huntsville (Nov. 24, 1980)



**SEC PRESEASON POLL (Media Vote)**

(First-place votes in Parentheses)

**Order of Finish**

1. Kentucky (20) .....	376
2. Georgia (1) .....	352
3. Vanderbilt (2) .....	336
4. Tennessee (2) .....	316
5. Texas A&M (1) .....	284
6. LSU .....	251
7. South Carolina .....	194
8. Arkansas .....	168
9. Florida .....	144
10. Auburn .....	124
11. Mississippi State .....	116
12. Ole Miss .....	47
13. Missouri .....	39
14. Alabama .....	36

**Player of the Year**

A'dia Mathis, UK (20); Christina Foggie, VU (4); Anne Marie Armstrong, UGA (1); Jennifer George, UF (1)

**All-SEC First Team**Jennifer George, Florida  
Anne Marie Armstrong, Georgia  
A'dia Mathies, Kentucky  
Kelsey Bone, Texas A&M  
Christina Foggie, Vanderbilt**All-SEC Second Team**Sarah Watkins, Arkansas  
Jasmine Hassell, Georgia  
Samarie Walker, Kentucky  
Ieasia Walker, South Carolina  
Meighan Simmons, Tennessee**SEC PRESEASON POLL (Coaches' Vote)****Order of Finish**

1. Kentucky .....	167
2. Georgia .....	149
3. Texas A&M .....	145
4. Vanderbilt .....	143
5. Tennessee .....	117
6. South Carolina .....	102
7. LSU .....	96
8. Florida .....	92
9. Arkansas .....	72
10. Auburn .....	57
11. Mississippi State .....	51
11.2. Alabama .....	33
11.2. Missouri .....	33
14. Ole Miss .....	17

**Player of the Year**

A'dia Mathies (UK) 9; Christina Foggie (VU) 3; Anne Marie Armstrong (UGA) 1.

**All-SEC First Team**Sarah Watkins, Arkansas  
Jennifer George, Florida  
Anne Marie Armstrong, Georgia  
Jasmine Hassell, Georgia  
A'dia Mathies, Kentucky  
Meighan Simmons, Tennessee  
Kelsey Bone, Texas A&M  
Christina Foggie, Vanderbilt  
Jasmine Lister, Vanderbilt**All-SEC Second Team**Jasmine James, Georgia  
Bria Goss, Kentucky  
Samarie Walker, Kentucky  
Adrienne Webb, LSU  
Valencia McFarland, Ole Miss  
Ieasia Walker, South Carolina  
Ariel Massengale, Tennessee  
Tiffany Clarke, Vanderbilt**2012-13 Auburn Superlatives...****First Half**

Most points scored in the first half .....	49, vs. Alabama A&M (11-18-12)
Fewest points scored in the first half .....	19, vs. Arkansas (1-3-13)
Fewest points allowed in the first half .....	15, vs. Tennessee-Chattanooga (12-19-12)
Most points allowed in the first half .....	51, at Kentucky (1-20-13)
Best FG % in the first half .....	.606, vs. Ole Miss (1-10-13)
Worst FG % in the first half .....	.267, at Alabama (1-24-13)
Best FG % by an opponent in the first half .....	.556, at Tulane (11-28-12)
Worst FG % by an opponent in the first half .....	.207, vs. Tennessee-Chattanooga (12-19-12)
Most rebounds in the first half .....	31, vs. Alabama State (11-15-12)
Fewest rebounds in the first half .....	15, at Missouri (1-6-13)
Most rebounds by an opponent in the first half .....	29, at Alabama (1-24-13)
Fewest rebounds by an opponent in the first half .....	10, vs. Samford (12-29-12)

**Second Half**

Most points scored in the second half .....	47, at Tulane (11-28-12)
Fewest points scored in the second half .....	25, vs. Tennessee-Chattanooga (12-19-12)
Fewest points allowed in the second half .....	18, vs. Alabama A&M (11-17-12) and Maine (11-9-12)
Most points allowed in the second half .....	49, vs. San Diego State (11-23-12)
Best FG % in the second half .....	.704, vs. Texas A&M-Corpus Christi (11-24-12)
Worst FG % in the second half .....	.290, vs. San Diego State (11-23-12)
Best FG % by an opponent in the second half .....	.581, vs. San Diego State (11-23-12)
Worst FG % by an opponent in the second half .....	.231, vs. Alabama A&M (11-18-12) and at Tulane (11-28-12)
Most rebounds in the second half .....	23, vs. Arkansas (1-3-13), at Tulane (11-28-12) and at Alabama (1-24-13)
Fewest rebounds in the second half .....	11, at North Carolina State (11-10-12), vs. Samford (12-29-12) and vs. Tennessee (1-17-13)
Most rebounds by an opponent in the second half .....	25, at George Washington (12-12-12)
Fewest rebounds by an opponent in the second half .....	12, vs. Texas A&M-Corpus Christi (11-24-12)

**Game**

Most points scored .....	93, vs. Alabama A&M (11-18-12)
Fewest points scored .....	50, vs. Arkansas (1-3-13)
Most points allowed .....	97, at Kentucky (1-20-13)
Fewest points allowed .....	40, vs. Tennessee-Chattanooga (12-19-12)
Best FG % .....	.591, vs. Alabama A&M (11-18-12)
Worst FG % .....	.306, at Alabama (1-24-13)
Best FG % by an opponent .....	.518, at Missouri (1-6-13)
Worst FG % by an opponent .....	.259, vs. Alabama State (11-15-12) and Jacksonville (12-22-12)
Most rebounds .....	52, vs. Alabama State (11-15-12)
Fewest rebounds .....	28, at Missouri (1-6-13)
Most rebounds by an opponent .....	52, at North Carolina State (11-10-12)
Fewest rebounds by an opponent .....	25, vs. Samford (12-29-12)

**Miscellaneous**

Largest margin of victory .....	49, vs. Alabama A&M (11-18-12)
Smallest margin of victory .....	3, vs. Arkansas (1-3-13)
Largest margin of defeat .....	44, at Kentucky (1-20-13)
Smallest margin of defeat .....	6, at Missouri (1-6-13)
Largest halftime lead .....	23, vs. Alabama A&M (11-18-12) and Alabama State (11-15-12)
Smallest halftime lead .....	5, vs. Tennessee (1-17-13)
Last time tied at halftime .....	---
Largest halftime deficit .....	30, at Kentucky (1-20-13)
Smallest halftime deficit .....	1, vs. Arkansas (1-3-13)
Largest rebounding margin .....	16, vs. Alabama State (11-15-12)
Smallest rebounding margin .....	3, vs. San Diego State (11-23-12)
Last time tied in rebounding .....	---
Opponent's largest rebounding margin .....	16, at North Carolina State (11-10-12)
Opponents smallest rebounding margin .....	3, at Alabama (1-24-13)

**2012-13 Auburn Individual Highs...****First Half**

Points..... 16, Hasina Muhammad at Missouri (1-6-13)  
 Field Goals Made..... 8, Hasina Muhammad at Missouri (1-6-13)  
 Field Goal Attempts ..... 15, Hasina Muhammad vs. Maine (11-9-12)  
 3-Point Field Goals Made ..... 3, Najat Ouardad vs. Samford (12-29-12)  
 3-Point Field Goal Attempts..... 5, Blanche Alverson vs. Samford (12-29-12)  
 Free Throws Made..... 4, 3 times, last by Blanche Alverson vs. UTC (12-19-12)  
 Free Throws Attempted..... 6, Peyton Davis vs. Alabama State (11-15-12)  
 Rebounds..... 9, Peyton Davis vs. Arkansas (1-3-13)  
 Assists ..... 8, Najat Ouardad vs. Jacksonville (12-22-12)  
 Blocked Shots ..... 2, 7 times, last by Tyrese and Tra'cee Tanner vs. Ole Miss (1-10-13)  
 Steals..... 4, Ouardad vs. Samford (12-29-12) & Muhammad at George Washington (12-12-12)

**Second Half**

Points..... 16, Hasina Muhammad at Tulane (11-28-12)  
 Field Goals Made..... 7, Tra'cee Tanner vs. Jacksonville (12-22-12)  
 Field Goal Attempts ..... 14, Hasina Muhammad at Texas A&M (1-13-13)  
 3-Point Field Goals Made ..... 4, Blanche Alverson at Missouri (1-6-13)  
 3-Point Field Goal Attempts..... 7, Blanche Alverson at Missouri (1-6-13)  
 Free Throws Made..... 7, Tyrese Tanner at North Carolina State (11-10-12)  
 Free Throws Attempted..... 8, Tyrese Tanner at North Carolina State (11-10-12)  
 Rebounds..... 8, Davis vs. Arkansas (1-3-13) and Tra'cee Tanner vs. Jacksonville (12-22-12)  
 Assists ..... 8, Najat Ouardad vs. Ole Miss (1-10-13)  
 Blocked Shots ..... 2, 5 times, last by Peyton Davis vs. Arkansas (1-3-13)  
 Steals..... 5, Ouardad vs. Samford (12-29), Alverson vs. Hofstra (12-9) & Muhammad at GW (12-12)

**Game**

Points..... 26, Tyrese Tanner at North Carolina State (11-10-12)  
 Field Goals Made..... 11, Hasina Muhammad vs. Ole Miss (1-10-13)  
 Field Goal Attempts ..... 24, Hasina Muhammad at Texas A&M (1-13-13)  
 3-Point Field Goals Made ..... 5, Blanche Alverson vs. Ole Miss (1-10-13) & at Missouri (1-6-13)  
 3-Point Field Goal Attempts..... 10, Blanche Alverson at Missouri (1-6-13)  
 Free Throws Made..... 11, Tyrese Tanner at North Carolina State (11-10-12)  
 Free Throws Attempted..... 12, Tyrese Tanner at North Carolina State (11-10-12)  
 Rebounds..... 17, Peyton Davis vs. Arkansas (1-3-13)  
 Assists ..... 14, Najat Ouardad vs. Ole Miss (1-10-13)  
 Blocked Shots ..... 3, 11 times, last by Hasina Muhammad at Alabama (1-24-13)  
 Steals..... 9, Najat Ouardad vs. Samford (12-29-12) & Hasina Muhammad at GW (12-12-12)

**2012-13 Opponent Individual Highs...****First Half**

Points..... 16, A'dia Mathies of Kentucky (1-20-13)  
 Field Goals Made..... 5, 4 times, last by A'dia Mathies of Kentucky (1-20-13)  
 Field Goal Attempts ..... 12, Courtney Clements of San Diego State (11-23-12)  
 3-Point Field Goals Made ..... 4, Eye of Missouri (1-6-13) and Myers of Alabama (1-24-13)  
 3-Point Field Goal Attempts..... 8, Marissa Kastanek of North Carolina State (11-10-12)  
 Free Throws Made..... 4, Deven Green of Hofstra (12-9-12)  
 Free Throws Attempted..... 6, Markeisha Gatling of North Carolina State (11-10-12)  
 Rebounds..... 8, 4 times, last by DeNesha Stallworth of Kentucky (1-20-13)  
 Assists ..... 4, 5 times, last by Daisha Simmons of Alabama (1-24-13)  
 Blocked Shots ..... 2, 5 times, last by Samarie Walker of Kentucky (1-20-13)  
 Steals..... 3, Pinkett of UK (1-20-13), Eye of Missouri (1-6-13) & Williams of Temple (12-16-12)

**Second Half**

Points..... 21, Morgan Eye of Missouri (1-6-13)  
 Field Goals Made..... 8, Kody Burke of North Carolina State (11-10-12)  
 Field Goal Attempts ..... 12, Morgan Eye of Missouri (1-6-13)  
 3-Point Field Goals Made ..... 7, Morgan Eye of Missouri (1-6-13)  
 3-Point Field Goal Attempts..... 11, Morgan Eye of Missouri (1-6-13)  
 Free Throws Made..... 8, Janique Kautsky of Tulane (11-28-12)  
 Free Throws Attempted..... 10, Daisha Simmons of Alabama (1-24-13)  
 Rebounds..... 9, Kody Burke of North Carolina State (11-10-12)  
 Assists ..... 5, Doty of Missouri (1-6-13) and Jackson of George Washington (12-12-12)  
 Blocked Shots ..... 3, Tara Booker of George Washington (12-12-12)  
 Steals..... 3, 4 times, last by Bernisha Pinkett of Kentucky (1-20-13)

**Game**

Points..... 33, Morgan Eye of Missouri (1-6-13)  
 Field Goals Made..... 11, Eye of Missouri (1-6-13) and Burke of North Carolina State (11-10-12)  
 Field Goal Attempts ..... 23, Courtney Clements of San Diego State (11-23-12)  
 3-Point Field Goals Made ..... 11, Morgan Eye of Missouri (1-6-13)  
 3-Point Field Goal Attempts..... 18, Morgan Eye of Missouri (1-6-13)  
 Free Throws Made..... 8, Janique Kautsky of Tulane (11-28-12)  
 Free Throws Attempted..... 10, Daisha Simmons of Alabama (1-24-13)  
 Rebounds..... 16, Shante Evans of Hofstra (12-9-12)  
 Assists ..... 8, Lianna Doty of Missouri (1-6-13)  
 Blocked Shots .. 3, Burke of N.C. State (11-10), Booker of GW (12-12) & Macaulay of Temple (12-16)  
 Steals..... 6, Bernisha Pinkett of Kentucky (1-20-13)

**Specialty Statistics (Auburn-Opponent)**

Opponent	Bench Points	Points in the Paint	Points off Turnovers	Second Chance Points	Fast Break Points
vs. Maine	29-14	28-12	28-11	23-4	6-2
at North Carolina State	17-17	28-40	22-7	20-15	6-17
vs. Alabama State	23-6	40-10	28-5	14-8	20-2
vs. Alabama A&M	40-28	46-12	34-5	24-10	14-2
vs. San Diego State	18-13	18-26	16-15	13-14	0-2
vs. Texas A&M-Corpus Christi	24-13	44-12	24-23	17-13	14-0
at Tulane	18-34	30-22	17-16	20-14	4-4
vs. Hofstra	11-9	36-30	14-11	6-12	6-6
at George Washington	14-15	26-20	22-13	20-10	10-4
vs. Temple	17-8	50-22	36-12	21-8	12-4
vs. Tennessee-Chattanooga	11-11	24-16	11-9	13-8	2-0
vs. Jacksonville	35-13	54-10	27-8	14-14	10-2
vs. Samford	15-17	38-2	32-1	13-7	16-0
vs. Arkansas	10-14	36-10	13-4	9-12	8-0
at Missouri	13-48	22-16	25-18	9-12	10-0
vs. Ole Miss	14-24	38-24	17-13	21-10	10-2
at Texas A&M	8-10	36-36	25-25	10-13	12-19
vs. Tennessee	5-12	32-20	23-26	16-5	10-4
at Kentucky	13-15	32-40	15-34	10-23	4-12
at Alabama	11-2	28-20	11-14	9-8	6-10

**Lead-Deficit Comparison**

Opponent	Largest Lead	Largest Deficit	Lead Changes	Ties	Result
vs. Maine	35 (2nd, 4:44)	4 (1st, 16:14)	4	0	W, 71-41
at North Carolina State	9 (1st, 14:02)	17 (2nd, 1:09)	2	1	L, 85-71
vs. Alabama State	37 (2nd, 0:52)	1 (1st, 18:45)	2	0	W, 80-43
vs. Alabama A&M	53 (2nd, 2:15)	---	0	1	W, 93-44
vs. San Diego State	2 (1st, 18:32)	23 (2nd, 0:41)	1	1	L, 78-57
vs. Texas A&M-Corpus Christi	15 (2nd, 1:14)	7 (1st, 1:36)	12	3	W, 72-57
at Tulane	5 (1st, 19:05)	16 (1st, 00:19)	2	2	W, 70-65
vs. Hofstra	20 (2nd, 12:56)	---	0	1	W, 68-58
at George Washington	16 (2nd, 18:07)	4 (1st, 16:59)	1	4	W, 69-59
vs. Temple	23 (2nd, 2:13)	1 (1st, 18:48)	3	0	W, 71-49
vs. Tennessee-Chattanooga	16 (2nd, 2:48)	2 (1st, 18:11)	2	2	W, 53-40
vs. Jacksonville	39 (2nd, 0:48)	1 (1st, 19:31)	2	0	W, 85-49
vs. Samford	31 (2nd, 1:51)	1 (1st, 19:01)	2	2	W, 80-51
vs. Arkansas	10 (2nd, 8:27)	3 (1st, 16:00)	11	3	W, 50-47
at Missouri	8 (1st, 15:06)	15 (2nd, 10:35)	1	2	L, 82-76
vs. Ole Miss	29 (2nd, 10:46)	---	0	0	W, 76-52
at Texas A&M	---	30 (2nd, 10:29)	0	0	L, 78-56
vs. Tennessee	12 (2nd, 14:29)	13 (2nd, 1:31)	4	4	L, 75-66
at Kentucky	1 (1st, 17:51)	46 (2nd, 1:30)	2	2	L, 97-53
at Alabama	5 (1st, 12:59)	19 (2nd, 5:34)	2	1	L, 61-51

## Scoring Breakdown

(Percentage of total points in parentheses)

Opponent	Front Court	Back Court	Sr.	Jr.	So.	Fr.	Starters	Bench
vs. Maine	20 (28.2)	51 (71.8)	21	21	22	7	42 (59.2)	29 (40.8)
at North Carolina State	20 (28.2)	51 (71.8)	23	31	12	5	54 (76.1)	17 (23.9)
vs. Alabama State	42 (52.5)	38 (47.5)	19	25	19	17	57 (71.2)	23 (28.8)
vs. Alabama A&M	38 (40.9)	55 (59.1)	24	14	33	22	53 (57.0)	40 (43.0)
vs. San Diego State	21 (36.8)	36 (63.2)	11	18	15	13	39 (68.4)	18 (31.6)
vs. Texas A&M-Corpus Christi	27 (37.5)	45 (62.5)	6	26	30	10	48 (66.7)	24 (33.3)
at Tulane	39 (55.8)	31 (44.2)	25	8	23	14	52 (74.3)	18 (25.7)
vs. Hofstra	28 (41.2)	40 (58.8)	19	26	16	7	57 (83.8)	11 (16.2)
at George Washington	27 (39.1)	42 (60.9)	24	10	24	11	55 (79.7)	14 (20.3)
vs. Temple	28 (39.4)	43 (60.6)	12	26	20	13	54 (76.1)	17 (23.9)
vs. Tennessee-Chattanooga	23 (43.4)	30 (56.6)	15	8	21	9	42 (79.2)	11 (20.8)
vs. Jacksonville	51 (60.0)	34 (40.0)	28	24	10	23	50 (58.8)	35 (41.2)
vs. Samford	29 (36.3)	51 (63.7)	36	17	21	6	65 (81.3)	15 (18.7)
vs. Arkansas	16 (32.0)	34 (68.0)	9	20	13	8	40 (80.0)	10 (20.0)
at Missouri	30 (39.5)	46 (60.5)	19	20	24	13	63 (82.9)	13 (17.1)
vs. Ole Miss	38 (50.0)	38 (50.0)	23	17	22	14	62 (81.6)	14 (18.4)
at Texas A&M	13 (23.2)	43 (76.8)	15	17	18	6	48 (85.7)	8 (14.3)
vs. Tennessee	30 (45.5)	36 (54.5)	26	20	15	5	61 (92.4)	5 (7.6)
at Kentucky	28 (52.8)	25 (47.2)	12	18	13	13	40 (75.5)	13 (24.5)
at Alabama	24 (47.1)	27 (52.9)	11	19	13	8	40 (78.4)	11 (21.6)

## Comparison Statistics (Auburn/Opponent)

Opponent	1st	2nd	Score	Mar	Total FG	FG Pct	3-Pointers	3FG Pct	Free Throws	FT Pct	Reb.	Mar	Assist	TO	Blk	Stl	Fouls
Maine	35/23	36/18	71-41	+30	29-70/17-51	.414/.333	10-25/4-22	.400/.182	3-6/3-3	.500/1.000	40/35	+5	14/12	15/26	3/1	9/7	8/8
at North Carolina St.	33/37	38/48	71-85	(14)	23-67/32-69	.343/.464	4-19/10-23	.211/.435	21-27/11-18	.778/.611	36/52	(16)	11/20	13/20	4/3	10/9	20/22
Alabama State	40/17	40/26	80-43	+37	32-73/14-54	.438/.259	3-15/6-27	.200/.222	13-21/9-14	.619/.643	52/36	+16	23/7	15/26	8/2	16/5	16/16
Alabama A&M	49/26	44/18	93-44	+49	39-66/16-54	.591/.296	5-6/6-26	.833/.346	10-13/3-7	.769/.429	40/27	+13	27/12	11/23	4/1	15/6	10/13
San Diego State	24/29	33/49	57-78	(21)	17-55/28-60	.309/.467	2-7/11-25	.286/.440	21-29/11-14	.724/.786	39/36	+3	10/14	17/16	1/3	7/8	14/24
Texas A&M-CC	28/32	44/25	72-57	+15	31-53/20-61	.585/.328	1-6/10-31	.167/.323	9-15/7-9	.600/.778	37/31	+6	16/12	25/26	7/1	16/10	15/14
at Tulane	23/39	47/26	70-65	+5	27-66/21-53	.409/.396	3-12/7-19	.250/.368	13-21/16-25	.619/.640	45/35	+10	15/18	12/13	7/4	9/3	22/15
Hofstra	39/23	29/35	68-58	+10	28-66/20-59	.424/.339	4-13/3-15	.308/.200	8-17/15-18	.471/.833	38/44	(6)	18/13	16/28	6/1	18/10	15/18
at G. Washington	36/23	33/36	69-59	+10	25-56/20-62	.400/.323	4-10/7-15	.400/.467	13-26/12-19	.500/.632	48-44	+4	14/17	17/23	10/6	15/8	15/19
Temple	30/17	41/32	71-49	+22	32-61/19-56	.525/.339	3-8/4-21	.375/.190	4-7/7-10	.571/.700	36-32	+4	20/13	22/28	8/4	16/12	12/7
UT-Chattanooga	28/15	25/25	53-40	+13	21-51/15-55	.412/.273	1-9/4-31	.111/.129	10-19/6-8	.526/.750	42-32	+10	14/10	21/22	3/0	10/8	13/17
Jacksonville	43/22	42/27	85-49	+26	40-73/15-58	.548/.259	2-9/9-25	.222/.360	3-7/10-14	.429/.714	44-34	+10	28/9	8/20	7/0	10/5	13/7
Samford	41/19	39/32	80-51	+29	31-60/15-37	.517/.405	6-14/12-14	.429/.500	12-17/9-11	.706/.818	29-25	+4	22/12	9/26	2/0	22/6	13/14
Arkansas	19/20	31/27	50-47	+3	21-64/16-58	.328/.276	1-5/5-22	.200/.227	7-11/10-14	.636/.714	46-40	+6	13/9	16/20	9/3	13/8	15/14
at Missouri	32/39	44/43	76-82	(6)	28-61/29-56	.459/.518	5-15/18-36	.333/.500	15-18/6-10	.833/.600	28-37	(9)	17/24	13/22	4/0	13/8	15/15
Ole Miss	45/27	31/25	76-52	+24	34-62/19-59	.548/.322	5-12/3-18	.417/.167	3-7/11-12	.429/.917	41-28	+13	24/8	18/20	5/1	12/7	17/8
at Texas A&M	23/43	33/35	56-78	(22)	25-66/27-56	.379/.482	1-8/5-12	.125/.417	5-9/19-23	.556/.826	33-41	(8)	17/19	17/22	2/4	10/9	21/15
Tennessee	32/37	34/48	66-75	(9)	25-58/25-58	.431/.431	3-9/8-16	.333/.500	13-18/17-24	.722/.708	33-37	(4)	14/14	20/19	5/1	13/10	21/13
at Kentucky	21/51	32/46	53-97	(44)	19-47/34-72	.404/.472	1-3/12-28	.333/.429	14-18/17-23	.778/.739	31-40	(9)	8/17	30/16	1/3	5/18	19/15
at Alabama	20/30	31/31	51-61	(10)	19-62/19-64	.306/.297	0-10/9-27	.000/.333	13-22/14-27	.591/.519	48-51	(3)	5/13	20/18	6/5	6/8	22/16



## Game-by-Game Leaders

	Points	Rebounds	Assists	Steals	Blocked Shots
vs. Maine	20-Hasina Muhammad	9-Tyrese Tanner	6-Najat Ouardad	3-Blanche Alverson	1-3 tied
at North Carolina State	26-Tyrese Tanner	8-Tyrese Tanner	4-Najat Ouardad	3-Alverson/Ty. Tanner	3-Blanche Alverson
vs. Alabama State	17-Blanche Alverson	9-Blanche Alverson	6-Julie King	3-Hasina Muhammad	2-3 tied
vs. Alabama A&M	21-Hasina Muhammad	9-Cabrina Capers	5-Chadarryl Clay	5-Najat Ouardad	2-Julie King
vs. San Diego State	17-Tyrese Tanner	8-Tra'cee Tanner	4-Najat Ouardad	3-Tyrese Tanner	1-Hasina Muhammad
vs. Texas A&M-Corpus Christi	16-Hasina Muhammad	7-Cabrina Capers	8-Najat Ouardad	4-Hasina Muhammad	3-Tyrese Tanner
at Tulane	21-Muhammad/Alverson	9-Peyton Davis	7-Najat Ouardad	3-Alverson/Ty. Tanner	3-Blanche Alverson
vs. Hofstra	13-Davis/Ty. Tanner	12-Peyton Davis	8-Najat Ouardad	6-Blanche Alverson	3-Peyton Davis
at George Washington	21-Hasina Muhammad	10-Hasina Muhammad	7-Najat Ouardad	9-Hasina Muhammad	3-Tyrese Tanner
vs. Temple	18-Tyrese Tanner	7-Peyton Davis	8-Najat Ouardad	5-Muhammad/Ouardad	3-Muhammad/Davis
vs. Tennessee-Chattanooga	19-Hasina Muhammad	10-Blanche Alverson	5-Najat Ouardad	3-Muhammad/Ty. Tanner	1-3 tied
vs. Jacksonville	21-Tra'cee Tanner	12-Tra'cee Tanner	9-Najat Ouardad	3-Tyrese Tanner	2-Blanche Alverson
vs. Samford	19-Hasina Muhammad	6-Blanche Alverson	11-Najat Ouardad	9-Najat Ouardad	1-Davis/Muhammad
vs. Arkansas	15-Tyrese Tanner	17-Peyton Davis	5-Najat Ouardad	5-Najat Ouardad	3-Davis/Muhammad
at Missouri	24-Hasina Muhammad	7-Blanche Alverson	10-Najat Ouardad	4-Najat Ouardad	2-Hasina Muhammad
vs. Ole Miss	23-Blanche Alverson	9-Blanche Alverson	14-Najat Ouardad	3-Najat Ouardad	3-Tra'cee Tanner
at Texas A&M	18-Hasina Muhammad	8-Hasina Muhammad	7-Najat Ouardad	4-Ouardad/Ty. Tanner	1-Muhammad/Ty. Tanner
vs. Tennessee	15-Muhammad/Alverson	7-Hasina Muhammad	8-Najat Ouardad	4-Najat Ouardad	2-Blanche Alverson
at Kentucky	13-Hasina Muhammad	6-Cabrina Capers	3-Chadarryl Clay	2-Julie King	1-Hasina Muhammad
at Alabama	13-Hasina Muhammad	11-Peyton Davis	4-Najat Ouardad	3-Hasina Muhammad	3-Hasina Muhammad

## 2012-13 Starting Lineups

	Point Guard (1)	Wing (2)	Wing (3)	Post (4)	Post (5)
vs. Maine	Najat Ouardad	Courtney Strain	Tyrese Tanner	Blanche Alverson	Peyton Davis
at North Carolina State	Najat Ouardad	Courtney Strain	Tyrese Tanner	Blanche Alverson	Peyton Davis
vs. Alabama State	Najat Ouardad	Hasina Muhammad	Tyrese Tanner	Blanche Alverson	Peyton Davis
vs. Alabama A&M	Najat Ouardad	Hasina Muhammad	Tyrese Tanner	Blanche Alverson	Peyton Davis
vs. San Diego State	Najat Ouardad	Hasina Muhammad	Tyrese Tanner	Blanche Alverson	Peyton Davis
vs. Texas A&M-Corpus Christi	Najat Ouardad	Hasina Muhammad	Tyrese Tanner	Blanche Alverson	Peyton Davis
at Tulane	Najat Ouardad	Hasina Muhammad	Tyrese Tanner	Blanche Alverson	Peyton Davis
vs. Hofstra	Najat Ouardad	Hasina Muhammad	Tyrese Tanner	Blanche Alverson	Peyton Davis
at George Washington	Najat Ouardad	Hasina Muhammad	Tyrese Tanner	Blanche Alverson	Peyton Davis
vs. Temple	Najat Ouardad	Hasina Muhammad	Tyrese Tanner	Blanche Alverson	Peyton Davis
vs. Tennessee-Chattanooga	Najat Ouardad	Hasina Muhammad	Tyrese Tanner	Blanche Alverson	Peyton Davis
vs. Jacksonville	Najat Ouardad	Hasina Muhammad	Tyrese Tanner	Blanche Alverson	Peyton Davis
vs. Samford	Najat Ouardad	Hasina Muhammad	Tyrese Tanner	Blanche Alverson	Peyton Davis
vs. Arkansas	Najat Ouardad	Hasina Muhammad	Tyrese Tanner	Blanche Alverson	Peyton Davis
at Missouri	Najat Ouardad	Hasina Muhammad	Tyrese Tanner	Blanche Alverson	Peyton Davis
vs. Ole Miss	Najat Ouardad	Hasina Muhammad	Tyrese Tanner	Blanche Alverson	Peyton Davis
at Texas A&M	Najat Ouardad	Hasina Muhammad	Tyrese Tanner	Blanche Alverson	Peyton Davis
vs. Tennessee	Najat Ouardad	Hasina Muhammad	Tyrese Tanner	Blanche Alverson	Peyton Davis
at Kentucky	Najat Ouardad	Hasina Muhammad	Tyrese Tanner	Blanche Alverson	Peyton Davis
at Alabama	Najat Ouardad	Hasina Muhammad	Tyrese Tanner	Blanche Alverson	Peyton Davis

### Record by Starting Lineup

Ouardad, Strain, Ty. Tanner, Alverson, Davis  
 ..... 1-1 (.500)  
 Ouardad, Muhammad, Ty. Tanner, Alverson, Davis  
 ..... 12-6 (.667)

## Auburn Career Records Update

## Games Played

Rk	Player	Years	G
1	Ruthie Bolton	85-89	132
	Linda Godby	86-90	132
3	Vickie Orr	85-89	131
4	Kendall Mago	88-92	130
5	Alli Smalley	07-11	129
	Sharon Stewart	84-88	129
	Sherell Hobbs	05-09	129
8	Mae Ola Bolton	84-88	128
9	DeWanna Bonner	05-09	126
10	Lori Monroe	79-83	124
	Jordan Greenleaf	06-11	124
--	<b>Blanche Alverson</b>	<b>09-present</b>	<b>113</b>

## 3-Point Field Goals

Rk	Player	Years	3FG
1	Alli Smalley	07-11	219
2	Tiffany Krantz	96-00	184
	<b>Blanche Alverson</b>	<b>09-pres</b>	<b>184</b>
4	Natasha Brackett	01-05	171
5	Samantha Williams	92-96	161
6	Kristen Mulligan	92-96	149
7	Carolyn Jones	88-91	103
8	Shana Askew	97-01	94
9	Tamela McCorvey	06-08	90
10	Lynn Stevenson	87-91	83

## 3-Point Field Goal Attempts

Rk	Player	Years	ATT
1	Alli Smalley	07-11	637
2	Natasha Brackett	01-05	545
3	<b>Blanche Alverson</b>	<b>09-present</b>	<b>533</b>
4	Tiffany Krantz	96-00	520
5	Samantha Williams	92-96	500
6	Kristen Mulligan	92-96	370
7	Shana Askew	97-01	332
8	Nitasha Brown	02-06	271
9	Tamela McCorvey	06-08	270
10	Carolyn Jones	88-91	248

## 3-Point Field Goals Pct. (100 Att.)

Rk	Player	Years	Pct.
1	Carolyn Jones	88-91	.415 (103-248)
2	Kristen Mulligan	92-96	.403 (149-370)
3	Suzette Sargeant	90-92	.388 (57-147)
4	Lynn Stevenson	86-91	.376 (83-221)
5	LaRita Spencer	99-01	.364 (59-162)
6	Louise Emeagi	02-05	.359 (78-217)
7	Tiffany Krantz	96-00	.354 (184-520)
8	<b>Blanche Alverson</b>	<b>09-pres</b>	<b>.345 (184-533)</b>
9	Alli Smalley	07-11	.344 (219-637)
10	Joanna Clayden	05-07	.337 (62-184)

## Points

Rk	Player	Years	Points
1	DeWanna Bonner	05-09	2,162
2	Becky Jackson	80-84	2,068
3	Vickie Orr	85-89	2,035
4	Marianne Merritt	75-79	1,979

5	Carolyn Jones	88-91	1,831
6	Natasha Brackett	01-05	1,716
7	Mae Ola Bolton	84-88	1,616
8	Alli Smalley	07-11	1,601
9	Angie Hannah	78-82	1,583
10	Le'Co'e Willingham	99-00, 01-03	1,475
11	Lori Monroe	79-83	1,415
12	Tasha Hamilton	97-01	1,402
13	Sherell Hobbs	05-09	1,372
14	Linda Godby	86-90	1,365
15	Debra Larkin	81-85	1,310
16	C. C. Hayden	89-92	1,306
17	Conswella Sparrow	97-00	1,249
18	Brenda Hill	81-85	1,222
19	M. Morehouse	92-96	1,191
20	Lauretta Freeman	89-93	1,188
21	Sharon Stewart	84-88	1,184
22	Ruthie Bolton	85-89	1,176
23	Tiffany Krantz	96-00	1,136
24	Samantha Williams	92-96	1,106
25	<b>Blanche Alverson</b>	<b>09-present</b>	<b>1,052</b>
26	KeKe Carrier	05-10	1,017
27	Helene Baroody	83-87	1,011
28	Tara Williams	95-97	988
29	Diann McNeil	84-88	982
30	Laticia Morris	95-97	971
31	Charlene Thomas	83-87	963
32	Whitney Boddie	05-09	951
33	Kristen Mulligan	92-96	944

## Rebounds

Rk	Player	Years	Points
1	Becky Jackson	80-84	1,118
2	DeWanna Bonner	05-09	1,047
3	Lori Monroe	79-83	1,015
4	Vickie Orr	85-89	1,006
5	Lauretta Freeman	89-93	976
6	Marianne Merritt	75-79	972
7	Le'Co'e Willingham	99-00, 01-03	927
8	M. Morehouse	92-96	792
9	Jordan Greenleaf	06-11	761
	Charlene Thomas	84-87	761
11	Sharon Stewart	84-88	757
12	C.C. Hayden	89-92	749
	Kendall Mago	88-92	749
14	Tasha Hamilton	97-01	663
15	Mae Ola Bolton	84-88	653
16	Marita Payne	02-06	630
17	Sherell Hobbs	05-09	612
18	Brenda Hill	82-85	604
19	KeKe Carrier	05-10	600
20	Angie Hannah	78-82	588
21	Linda Godby	86-90	580
22	Conswella Sparrow	97-00	572
23	<b>Blanche Alverson</b>	<b>09-present</b>	<b>510</b>
24	Diann McNeil	84-88	498
25	Samantha Williams	91-96	495
26	Ruthie Bolton	85-89	490
27	Natasha Brackett	01-05	478
28	LaKeisha Johnson	99-03	477

29	Whitney Boddie	05-09	473
30	Carolyn Jones	88-91	470
	Parrisha Simmons	08-12	470

## Assists

Rk	Player	Years	AST
1	Whitney Boddie	05-09	603
2	Renae Halbrooks	78-82	593
3	Helene Baroody	83-87	587
4	Kristen Mulligan	92-96	551
5	Ruthie Bolton	85-89	526
6	Martha Monk	79-81	525
7	Chantel Tremiere	87-91	490
8	Tiffany Krantz	96-00	414
9	Debra Larkin	81-85	386
10	Samantha Williams	91-96	323
11	Nicole Loudon	01-05	311
12	Alli Smalley	07-11	303
13	Morgan Toles	09-11	267
14	Cindy Sagrera	81-84	254
15	Mae Ola Bolton	84-88	252
16	Nitasha Brown	02-06	236
17	DeWanna Bonner	05-09	226
18	Tasha Hamilton	97-01	219
19	<b>Najat Ouardad</b>	<b>11-present</b>	<b>216</b>
20	Angie Hannah	78-82	214
21	Lynn Stevenson	87-91	212
22	LaRita Spencer	99-01	209
23	Terryland Robinson	89-93	207
24	Diann McNeil	84-88	202
25	Justine Agbatan	95-98	201
26	Nancy Derrick	00-04	200
	Sherell Hobbs	05-09	200
28	Tamela McCorvey	06-08	189
29	Carolyn Jones	88-91	187
30	Lori Monroe	79-83	179

## Assist Average (30 games)

Rk	Player	Years	APG
1	Martha Monk	79-81	8.3
2	Whitney Boddie	05-09	5.9
3	Renae Halbrooks	78-82	5.5
4	Helene Baroody	83-87	5.1
5	Morgan Toles	09-11	4.8
6	Kristen Mulligan	92-96	4.7
7	<b>Najat Ouardad</b>	<b>11-present</b>	<b>4.3</b>
8	Ruthie Bolton	85-89	3.985
9	Chantel Tremiere	87-91	3.984
10	LaRita Spencer	99-01	3.542
11	Tiffany Krantz	96-00	3.538



# Terri WILLIAMS-FOURNOY

Head Coach

First Season

Hampton, Va. • Penn State, 1991

- Picked up her 150th career victory on Dec. 12 at George Washington
- Recorded her 400th career win as a collegiate assistant and/or head coach in Auburn's 68-58 win over Hofstra on Dec. 9
- Earned her first win at Auburn in a 71-41 win over Maine on Nov. 9, 2012
- Picked up first SEC win in a 50-47 victory over #23 Arkansas
- Has 156 wins as a head coach and 251 as an assistant for a .642 winning percentage over her 20 years
- Has been a part of six conference championships and 13 post-season appearances as an assistant and head coach
- 2010 Black Coaches Association Coach of the Year
- Served as an assistant coach for Team USA that won a gold medal at the 2011 World University Games in ShenZhen, China
- Coached teams to 11 NCAA Tournament appearances, nine as an assistant coach and two as a head coach.
- As an assistant coach at Georgia, helped the team to two Southeastern Conference titles in 1997 and 2000 and the 2001 SEC Tournament title
- Has coached 19 players that have gone on to the professional ranks, including seven in the WNBA
- Helped coach Georgia to a NCAA Final Four appearance and two NCAA Elite Eight appearances
- Coached three Georgetown players to three all-conference honors and one All-America award
- Coached Georgetown to four straight 20-win seasons
- Sports a 495-263 record as a head coach, assistant coach and player
- Helped coach Georgetown to Big East title in 1992
- As an assistant coach at Southwest Missouri State, helped the team to two straight NCAA Tournaments and two consecutive Missouri Valley Conference Tournament Championships

All-time record as player and coach:	495-263 (.653)	26th year
Record as collegiate player:	88-36 (.709)	4 seasons
Record as collegiate coach:	407-227 (.642)	21st season
Record as collegiate assistant coach:	251-116 (.683)	12 seasons
SEC Record as an assistant coach:	130-45 (.742)	6 seasons
Record as collegiate head coach:	156-111 (.584)	9th season
SEC Record as a head coach:	2-5 (.286)	1st season

## Williams-Flournoy Year-by-Year

### Penn State, Player (1987-91)

Year	Record	Conf.	Other Information
1987-88	20-13	11-7	NCAA Second Round
1988-89	14-14	12-6	
1989-90	25-7	15-3	NCAA Second Round
1990-91	29-2	17-1	NCAA Second Round

### Georgetown, Assistant Coach (1992-96)

Year	Record	Conf.	Other Information
1992-93	23-7	15-3	Big East Champions NCAA Sweet 16
1993-94	12-15	6-12	
1994-95	11-17	6-12	
1995-96	12-15	7-11	

### Georgia, Assistant Coach (1996-2002)

Year	Record	Conf.	Other Information
1996-97	25-6	11-1	SEC Champions NCAA Elite Eight
1997-98	17-11	8-6	NCAA First Round
1998-99	27-7	9-5	NCAA Final Four
1999-2000	32-4	13-1	SEC Champions NCAA Elite Eight
2000-01	27-6	11-3	SEC Tournament Champions NCAA Second Round
2001-02	19-11	6-8	NCAA First Round

### Southwest Missouri State, Assistant Coach (2002-04)

Year	Record	Conf.	Other Information
2002-03	18-13	11-7	MVC Tournament Champions NCAA First Round
2003-04	28-4	16-2	Missouri Valley Champions MVC Tournament Champions NCAA First Round

### Georgetown, Head Coach (2004-12)

Year	Record	Conf.	Other Information
2004-05	12-16	7-9	
2005-06	10-17	3-13	
2006-07	13-16	3-13	
2007-08	15-14	5-11	
2008-09	20-14	7-9	WNIT Quarterfinals
2009-10	26-7	13-3	NCAA Second Round
2010-11	24-11	9-7	NCAA Sweet 16
2011-12	23-9	11-5	NCAA Second Round

### Auburn, Head Coach (2012-present)

Year	Record	Conf.	Other Information
2012-13	13-7	2-5	



# Blanche ALVERSON

# #14

Senior • Forward/Guard • 6-3

Andalusia, Ala.

Buford (Ga.) High School

## NOTES:

- Is just the 4th Auburn player ever to tally 1,000 points, 500 rebounds, 100 assists, 100 steals and 50 blocks in their career
- Pulled down her first double-double of the season, second of her career, vs. UTC with 11 points and 10 rebounds
- Currently ranks 11th among active SEC players in career scoring with 1,052 points
- Posted a season-high 23 points against Ole Miss, shooting 64 percent (9-14) from the field, including five treys
- Scored 1,000th career point against Ole Miss on Jan. 10, becoming the 27th Auburn player ever to score 1,000 career points
- Is currently 24th in career scoring at Auburn with 1,052 points and is 23rd in career rebounding with 510
- Is tied for 2nd all-time at Auburn in career 3-pointers with 184; is 35 treys away from tying Alli Smalley's Auburn record 219
- Selected as the 2012 SEC Women's Basketball Scholar-Athlete of the Year; named Auburn's 2012 Miss Homecoming on Nov. 3
- Created her own community service program, Ballin' For Books, last season that collected more than 1,100 books for local libraries reading initiatives

Opponent	Start	Min.	FG-A	3PT-A	FT-A	O-D-T	PF	Ass.	TO	Blk.	St.	Pts.
vs. Maine	*	32	3-7	2-3	0-0	1-5-6	0	2	6	0	3	8
at North Carolina State	*	35	4-13	2-9	2-2	2-5-7	1	3	1	3	3	12
ALABAMA STATE	*	23	7-11	1-3	2-2	3-6-9	2	1	2	2	2	17
ALABAMA A&M	*	25	6-9	2-2	0-0	1-3-4	1	3	1	1	1	14
vs. San Diego State	*	38	2-9	1-3	2-2	2-2-4	0	3	1	0	1	7
vs. Texas A&M-Corpus Christi*	20	1-3	0-2	0-0	0-5-5	0	1	1	1	1	3	2
at Tulane	*	37	9-14	3-7	0-0	0-5-5	3	1	0	3	3	21
HOFSTRA	*	35	5-9	1-3	0-0	0-5-5	2	2	2	0	6	11
at George Washington	*	31	5-12	3-5	1-3	0-5-5	2	1	0	1	0	14
TEMPLE	*	31	4-9	2-4	0-0	0-5-5	3	1	1	0	1	10
TENNESSEE-CHATTANOOGA*	38	3-8	1-4	4-4	2-8-10	1	2	4	1	0	0	11
JACKSONVILLE	*	28	7-10	2-4	0-0	0-6-6	1	3	1	2	1	16
SAMFORD	*	26	6-12	3-6	0-0	1-5-6	1	1	0	0	1	15
ARKANSAS	*	37	1-9	1-4	0-0	1-0-1	2	1	0	0	2	3
at Missouri	*	37	6-13	5-10	0-0	1-6-7	1	2	0	0	2	17
OLE MISS	*	32	9-14	5-9	0-0	3-6-9	2	4	1	0	2	23
at Texas A&M	*	31	3-11	1-6	0-0	0-5-5	1	2	2	0	0	7
TENNESSEE	*	35	4-9	2-5	5-6	1-3-4	2	3	3	2	1	15
at Kentucky	*	29	3-7	1-3	0-0	0-3-3	1	0	2	0	1	7
at Alabama	*	31	2-13	0-6	2-2	2-6-8	2	1	2	0	0	6

LSU  
at South Carolina  
at Georgia  
FLORIDA  
ALABAMA  
at Tennessee  
MISSOURI  
at Vanderbilt  
MISSISSIPPI STATE

## ALVERSON CAREER STATISTICS

Year	GP-GS	FG-FGA	Pct	3FG-FGA	Pct	FT-FTA	Pct	O-D-T (Reb.)	Avg	PF	FO	Ass	TO	Blk	Stl	Pts	Avg
2009-10	31-13	78-218	.358	40-128	.313	19-27	.704	26-92-118	3.8	39	1	51	44	17	15	215	6.9
2010-11	32-32	126-333	.378	50-171	.292	25-35	.714	33-118-151	4.7	44	0	33	61	17	27	327	10.2
2011-12	30-26	99-246	.402	56-136	.412	20-24	.833	20-107-127	4.2	43	0	29	42	12	30	274	9.1
2012-13	20-20	90-202	.446	38-98	.388	18-21	.857	20-94-114	5.7	28	0	37	30	16	33	236	11.8
<b>TOTAL</b>	<b>113-91</b>	<b>393-999</b>	<b>.393</b>	<b>184-533</b>	<b>.345</b>	<b>82-107</b>	<b>.766</b>	<b>99-411-510</b>	<b>4.5</b>	<b>154</b>	<b>1</b>	<b>150</b>	<b>177</b>	<b>62</b>	<b>105</b>	<b>1052</b>	<b>9.3</b>

## SEASON HIGHS

<b>Points</b>		
23	vs. Ole Miss	(1/10/13)
<b>Rebounds</b>		
10	vs. UT-Chattanooga	(12/19/12)
<b>Assists</b>		
4	vs. Ole Miss	(1/10/13)
<b>Blocks</b>		
3	twice, last at Tulane	(11/28/12)
<b>Steals</b>		
6	vs. Hofstra	(12/9/12)
<b>Field Goals</b>		
9	twice, vs. Ole Miss	(1/10/13)
<b>Field Goal Attempts</b>		
14	twice, vs. Ole Miss	(1/10/13)
<b>3-Point Field Goals</b>		
5	twice, vs. Ole Miss	(1/10/13)
<b>3-Point FG Attempts</b>		
10	at Missouri	(1/6/13)
<b>Free Throws</b>		
4	vs. UT-Chattanooga	(12/19/12)
<b>Free Throw Attempts</b>		
4	vs. UT-Chattanooga	(12/19/12)

## CAREER HIGHS

<b>Points</b>		
27	vs. Ole Miss	(1/13/11)
<b>Rebounds</b>		
10	twice, last vs. UTC	(12/19/12)
<b>Assists</b>		
5	3 times, last vs. Alabama	(1/2/11)
<b>Blocks</b>		
3	four times, last at Tulane	(11/28/12)
<b>Steals</b>		
6	twice, last vs. Hofstra	(12/9/12)
<b>Field Goals</b>		
11	vs. Ole Miss	(1/13/11)
<b>Field Goal Attempts</b>		
17	3 times, last vs. Marist	(12/21/11)
<b>3-Point Field Goals</b>		
5	5 times, last vs. Ole Miss	(1/10/13)
<b>3-Point FG Attempts</b>		
10	twice, last at Missouri	(1/6/13)
<b>Free Throws</b>		
4	4 times, last vs. UTC	(12/19/12)
<b>Free Throw Attempts</b>		
5	vs. Seton Hall	(11/27/10)





# Julie KING

# #22

Senior • Guard • 5-9

St. Louis, Mo.

Nerinx Hall

## NOTES:

- Had best SEC game at Kentucky with 3 points, 3 rebounds, 2 assists and 2 steals
- Scored a career high 6 points against Jacksonville; pulled down a season-high 5 rebounds against Texas A&M-Corpus Christi
- Grabbed a rebound in 4 minutes in her collegiate basketball debut against Maine
- Led Auburn with season-high 6 assists against Alabama A&M
- Joins the women's basketball team for her final year of eligibility after playing on the Auburn soccer team for four years
- Was co-captain of last year's SEC Tournament Champion Auburn soccer team; Named SEC Soccer Co-Defensive Player of the Year in 2011
- Holds the Auburn career record for career matches started and is second in career matches played
- Was an All-State basketball selection at Nerinx Hall in St. Louis, Mo.

Opponent	Start	Min.	FG-A	3PT-A	FT-A	O-D-T	PF	Ast.	TO	Blk.	St.	Pts.
vs. Maine	4	0-0	0-0	0-0	0-0	0-1-1	0	0	1	0	0	0
at North Carolina State	1	0-0	0-0	0-0	0-0	0-0-0	0	0	0	0	0	0
ALABAMA STATE	13	1-2	0-0	0-1	0-2-2	2	6	1	0	2	2	2
ALABAMA A&M	11	0-2	0-0	0-0	0-1-1	0	2	1	2	1	0	0
vs. San Diego State	1	0-0	0-0	0-0	0-0-0	0	0	0	0	0	0	0
vs. Texas A&M-Corpus Christi	20	0-4	0-0	0-1	1-4-5	2	2	0	0	1	0	0
at Tulane	16	1-6	0-2	0-0	2-1-3	4	3	0	0	0	2	2
HOFSTRA	7	0-0	0-0	0-0	0-1-1	0	0	0	0	0	0	0
at George Washington	1	0-0	0-0	0-0	0-0-0	0	0	0	0	0	0	0
TEMPLE	1	0-1	0-0	0-0	0-0-0	0	0	0	0	0	0	0
TENNESSEE-CHATTANOOGA	5	0-0	0-0	0-0	1-0-1	1	1	0	0	0	0	0
JACKSONVILLE	22	3-5	0-1	0-0	0-2-2	2	2	0	0	1	6	6
SAMFORD	11	2-2	0-0	1-1	3-1-4	0	2	2	0	1	5	5
ARKANSAS	9	1-2	0-0	0-0	0-2-2	0	2	0	0	0	2	2
at Missouri	14	0-2	0-1	0-0	1-2-3	0	0	3	0	0	0	0
OLE MISS	8	0-2	0-0	0-0	0-1-1	1	0	1	0	0	0	0
at Texas A&M	13	0-1	0-0	2-2	1-1-2	0	1	0	0	0	2	2
TENNESSEE	7	0-1	0-0	0-0	0-0-0	3	0	0	0	2	0	0
at Kentucky	16	1-2	0-0	1-2	2-1-3	3	2	3	0	2	3	3
at Alabama	11	1-2	0-0	1-1	1-2-3	4	0	1	0	0	3	3
LSU												
at South Carolina												
at Georgia												
FLORIDA												
ALABAMA												
at Tennessee												
MISSOURI												
at Vanderbilt												
MISSISSIPPI STATE												

## KING CAREER STATISTICS

Year	GP-GS	FG-FGA	Pct	3FG-FGA	Pct	FT-FTA	Pct	O-D-T (Reb.)	Avg	PF	FO	Ast	TO	Blk	Stl	Pts	Avg
2012-13	20-0	10-34	.294	0-4	.000	5-8	.625	12-22-34	1.7	22	0	23	13	2	10	25	1.3
TOTAL	20-0	10-34	.294	0-4	.000	5-8	.625	12-22-34	1.7	22	0	23	13	2	10	25	1.3

## SEASON HIGHS

## Points

6 vs. Jacksonville (12/22/12)

## Rebounds

5 vs. Texas A&amp;M-CC (11/24/12)

## Assists

6 vs. Alabama State (11/15/12)

## Blocks

2 vs. Alabama A&amp;M (11/18/12)

## Steals

2 3 times, last at Kentucky (1/20/13)

## Field Goals

3 vs. Jacksonville (12/22/12)

## Field Goal Attempts

6 at Tulane (11/28/12)

## 3-Point Field Goals

## 3-Point FG Attempts

2 at Tulane (11/28/12)

## Free Throws

2 at Texas A&amp;M (1/13/13)

## Free Throw Attempts

2 twice, last at Kentucky (1/20/13)



# Najat OUARDAD

# #3

Senior • Guard • 5-1

Orleans, France

Pensacola State College / Oak Ridge (N.C.) Military Academy / Forsyth (N.C.) Country Day

## NOTES:

- Never had a double-digit assists game at Auburn, now has three this season
- Is 19th all-time at Auburn in career assists and is 10th among active SEC players
- Dished out career-high 14 assists against Ole Miss, a mark that ranks T5th all-time at AU and is the most for a Tiger since 1988
- The 14 assists are the most in the SEC this season and are tied for 2nd in the nation this season
- Currently leads the SEC and is 11th in the country in assists per game with 6.8 per game; also leads the SEC and is 31st in the country with 3.0 steals per game
- Had a career outing against Samford with then-career highs of 14 points, 11 assists and 9 steals, tallying her first career double-double
- The double-double was the 25th all-time at Auburn with assists and was the first for the Tigers in two years
- Her 11 assists are tied for 19th all-time at AU in single-game assists while the 9 steals are tied for 4th all-time at Auburn
- Led Pensacola State to a third-place finish at the 2011 NJCAA National Basketball Championship, compiling a 36-1 record along the way

Opponent	Start	Min.	FG-A	3PT-A	FT-A	O-D-T	PF	Asst.	TO	Blk.	St.	Pts.
vs. Maine	*	30	4-9	3-6	0-0	2-4-6	0	6	2	0	2	11
at North Carolina State	*	36	4-10	1-3	2-3	0-5-5	1	4	6	0	2	11
ALABAMA STATE	*	20	0-1	0-1	0-1	1-3-4	2	5	3	0	2	0
ALABAMA A&M	*	19	1-3	1-1	1-2	0-0-0	1	4	1	0	5	4
vs. San Diego State	*	29	1-3	0-2	2-2	1-5-6	1	4	4	0	0	4
vs. Texas A&M-Corpus Christi*		26	2-3	0-0	0-0	0-3-3	2	8	4	0	3	4
at Tulane	*	33	0-2	0-1	2-2	3-3-6	2	7	2	0	1	2
HOFSTRA	*	33	3-5	2-4	0-2	2-1-3	2	8	5	0	3	8
at George Washington	*	34	2-8	1-3	5-8	4-5-9	1	7	4	0	3	10
TEMPLE	*	33	1-3	0-1	0-0	0-3-3	1	8	8	0	5	2
TENNESSEE-CHATTANOOGA*		27	2-5	0-2	0-0	1-3-4	3	5	5	0	2	4
JACKSONVILLE	*	20	0-0	0-0	0-0	1-1-2	0	9	2	0	2	0
SAMFORD	*	34	5-7	3-4	1-2	1-0-1	1	11	3	0	9	14
ARKANSAS	*	37	2-3	0-0	0-0	1-4-5	3	5	7	0	5	4
at Missouri	*	37	0-4	0-1	2-2	1-3-4	4	10	4	0	4	2
OLE MISS	*	34	0-1	0-1	0-0	1-4-5	2	14	5	0	3	0
at Texas A&M	*	35	2-5	0-2	2-2	0-2-2	4	7	5	0	4	6
TENNESSEE	*	39	4-10	1-4	2-3	2-3-5	5	8	6	0	4	11
at Kentucky	*	24	1-3	0-0	0-0	0-3-3	3	1	8	0	0	2
at Alabama	*	35	1-9	0-3	0-0	3-6-9	1	4	3	0	1	2

LSU  
at South Carolina  
at Georgia  
FLORIDA  
ALABAMA  
at Tennessee  
MISSOURI  
at Vanderbilt  
MISSISSIPPI STATE

## OUARDAD CAREER STATISTICS

Year	GP-GS	FG-FGA	Pct	3FG-FGA	Pct	FT-FTA	Pct	O-D-T (Reb.)	Avg	PF	FO	Asst	TO	Blk	Stl	Pts	Avg
2011-12	30-18	36-110	.327	11-49	.224	11-17	.647	22-41-63	2.1	60	0	81	95	0	52	94	3.1
2012-13	20-20	35-94	.372	12-39	.308	19-29	.655	24-61-85	4.3	39	1	135	87	0	60	101	5.1
<b>TOTAL</b>	<b>50-38</b>	<b>71-204</b>	<b>.348</b>	<b>23-88</b>	<b>.261</b>	<b>30-46</b>	<b>.652</b>	<b>46-102-148</b>	<b>3.0</b>	<b>99</b>	<b>1</b>	<b>216</b>	<b>182</b>	<b>0</b>	<b>112</b>	<b>195</b>	<b>3.9</b>

## SEASON HIGHS

## Points

14 vs. Samford (12/29/12)

## Rebounds

9 twice, last at Alabama (1/24/13)

## Assists

14 vs. Ole Miss (1/10/13)

## Blocks

## Steals

9 vs. Samford (12/29/12)

## Field Goals

5 vs. Samford (12/29/12)

## Field Goal Attempts

10 twice, last vs. Tennessee (1/17/13)

## 3-Point Field Goals

3 twice, last vs. Samford (12/29/12)

## 3-Point FG Attempts

6 vs. Maine (11/9/12)

## Free Throws

5 at George Washington (12/12/12)

## Free Throw Attempts

8 at George Washington (12/12/12)

## CAREER HIGHS

## Points

14 vs. Samford (12/29/12)

## Rebounds

9 twice, last at Alabama (1/24/13)

## Assists

14 vs. Ole Miss (1/10/13)

## Blocks

## Steals

9 vs. Samford (12/29/12)

## Field Goals

5 vs. Samford (12/29/12)

## Field Goal Attempts

10 twice, last vs. Tennessee (1/17/13)

## 3-Point Field Goals

3 twice, last vs. Samford (12/29/12)

## 3-Point FG Attempts

6 vs. Maine (11/9/12)

## Free Throws

9 at George Washington (12/12/12)

## Free Throw Attempts

8 at George Washington (12/12/12)



# Pascale WEST

# #20

Senior • Center • 6-8

LaGrange, Ga.

Troup County Comprehensive High School

## NOTES:

- Scored a career-high 6 points against Alabama A&M; tied it against Jacksonville
- Scored 2 points with a rebounds against Maine in the season opener
- Is the tallest player in the SEC
- Her 22 blocks during the 2009-10 season rank her ninth all-time among Auburn freshmen
- Majoring in apparel merchandising and makes many of her own clothes

Opponent	Start	Min.	FG-A	3PT-A	FT-A	O-D-T	PF	Ast.	TO	Blk.	St.	Pts.
vs. Maine	7		1-1	0-0	0-0	0-1-1	0	0	2	0	0	2
at North Carolina State						-- DID NOT PLAY --						
ALABAMA STATE	11		0-2	0-0	0-0	1-0-1	3	0	0	2	2	0
ALABAMA A&M	14		3-5	0-0	0-0	0-1-1	2	0	0	0	0	6
vs. San Diego State	1		0-0	0-0	0-0	0-0-0	0	0	0	0	0	0
vs. Texas A&M-Corpus Christi						-- DID NOT PLAY --						
at Tulane						-- DID NOT PLAY --						
HOFSTRA	2		0-1	0-0	0-0	0-1-1	1	0	0	0	0	0
at George Washington						-- DID NOT PLAY --						
TEMPLE	2		0-0	0-0	0-0	0-0-0	0	0	0	0	0	0
TENNESSEE-CHATTANOOGA						-- DID NOT PLAY --						
JACKSONVILLE	13		3-4	0-0	0-0	0-2-2	3	0	1	1	0	6
SAMFORD	7		1-1	0-0	0-0	0-1-1	1	0	0	0	0	2
ARKANSAS	0+		0-0	0-0	0-0	0-0-0	0	0	0	0	0	0
at Missouri						-- DID NOT DRESS --						
OLE MISS	2		0-0	0-0	0-0	0-0-0	0	0	0	0	0	0
at Texas A&M						-- DID NOT PLAY --						
TENNESSEE						-- DID NOT PLAY --						
at Kentucky	4		0-0	0-0	0-0	0-1-1	0	0	0	0	0	0
at Alabama						-- DID NOT PLAY --						
LSU												
at South Carolina												
at Georgia												
FLORIDA												
ALABAMA												
at Tennessee												
MISSOURI												
at Vanderbilt												
MISSISSIPPI STATE												

## SEASON HIGHS

## Points

6 twice, last vs. Jacksonville (12/22/12)

## Rebounds

2 vs. Jacksonville (12/22/12)

## Assists

## Blocks

2 vs. Alabama State (11/15/12)

## Steals

2 vs. Alabama State (11/15/12)

## Field Goals

3 twice, last vs. Jacksonville (12/22/12)

## Field Goal Attempts

5 vs. Alabama A&amp;M (11/18/12)

## 3-Point Field Goals

## 3-Point FG Attempts

## Free Throws

## Free Throw Attempts

## CAREER HIGHS

## Points

6 twice, last vs. Jacksonville (12/22/12)

## Rebounds

5 vs. Alabama A&amp;M (11/19/09)

## Assists

1 4 times, last vs. USC-Upstate (12/28/10)

## Blocks

7 vs. Alabama A&amp;M (11/19/09)

## Steals

2 vs. Alabama State (11/15/12)

## Field Goals

3 twice, last vs. Jacksonville (12/22/12)

## Field Goal Attempts

5 vs. Alabama A&amp;M (11/18/12)

## 3-Point Field Goals

N/A

## 3-Point FG Attempts

N/A

## Free Throws

2 at Mercer (11/11/11)

## Free Throw Attempts

4 vs. Florida A&amp;M (11/28/09)

## WEST CAREER STATISTICS

Year	GP-GS	FG-FGA	Pct	3FG-FGA	Pct	FT-FTA	Pct	O-D-T (Reb.)	Avg	PF	FO	Ast	TO	Blk	Stl	Pts	Avg
2009-10	24-0	7-15	.467	0-0	.000	4-11	.364	9-23-32	1.3	31	0	5	14	22	6	18	0.8
2010-11	13-0	5-8	.625	0-0	.000	1-6	.167	1-5-6	0.5	15	0	1	9	3	1	11	0.8
2011-12	18-0	1-8	.125	0-0	.000	2-2	1.000	6-9-15	0.8	17	0	2	4	5	1	4	0.2
2012-13	11-0	8-14	.571	0-0	.000	0-0	.000	1-7-8	0.7	10	0	0	3	3	2	16	1.5
<b>TOTAL</b>	<b>66-0</b>	<b>21-45</b>	<b>.467</b>	<b>0-0</b>	<b>.000</b>	<b>7-19</b>	<b>.368</b>	<b>17-44-61</b>	<b>0.9</b>	<b>73</b>	<b>0</b>	<b>8</b>	<b>30</b>	<b>33</b>	<b>10</b>	<b>49</b>	<b>0.7</b>

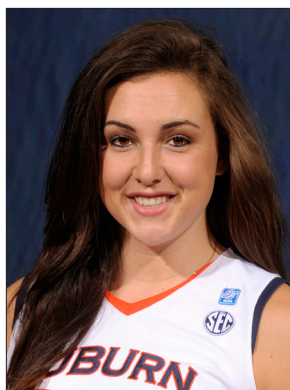

# Peyton DAVIS

# #34

Junior • Center • 6-5

Pinson, Ala.

Mortimer Jordan High School

## NOTES:

- Tallied her second career double-double with 12 points and 11 rebounds at Alabama
- Pulled down 17 rebounds against Arkansas, a mark that ranks 27th all-time at AU in single-game rebounds and most for an AU player since 2010
- Notched her first career double-double against Hofstra with 13 points and 12 rebounds
- Her double-double was the first for Auburn since Blanche Alverson tallied one in the 2011-12 season-opener at Mercer
- Had career outing against Texas A&M-Corpus Christi with 15 points and 6 rebounds, has scored in double figures three times this season
- Earned her first career start, tying her career high with 6 points along with 3 rebounds against Maine
- Started in all four games and averaged 6.5 points per game during Auburn's 2012 Australian Summer Tour
- A two-sport star athlete in high school, also fielded several NCAA Division I volleyball offers; also holds a black belt in Taekwondo

Opponent	Start	Min.	FG-A	3PT-A	FT-A	O-D-T	PF	Ast.	TO	Blk.	St.	Pts.
vs. Maine	*	25	3-5	0-0	0-1	2-1-3	2	0	1	0	0	6
at North Carolina State	*	20	2-2	0-0	1-4	3-2-5	5	0	0	0	1	5
ALABAMA STATE	*	21	4-8	0-0	4-6	3-4-7	2	1	1	1	0	12
ALABAMA A&M	*	22	3-6	0-0	3-3	2-4-6	0	1	2	1	3	9
vs. San Diego State	*	24	0-4	0-0	1-2	0-2-2	3	0	2	0	1	1
vs. Texas A&M-Corpus Christi*	33	6-11	0-0	3-5	5-1-6	3	1	3	0	0	0	15
at Tulane	*	23	1-6	0-0	2-5	2-7-9	2	0	2	0	0	4
HOFSTRA	*	29	6-12	0-0	1-4	5-7-12	3	1	3	3	3	13
at George Washington	*	14	1-2	0-0	0-2	0-3-3	1	0	1	2	0	2
TEMPLE	*	24	4-6	0-0	0-1	4-3-7	4	1	5	3	2	8
TENNESSEE-CHATTANOOGA*	19	1-1	0-0	1-6	0-2-2	1	0	2	1	0	0	3
JACKSONVILLE	*	10	4-5	0-0	0-0	1-1-2	1	0	0	0	0	8
SAMFORD	*	18	3-5	0-0	0-1	3-2-5	4	0	1	1	0	6
ARKANSAS	*	31	2-9	0-0	1-3	10-7-17	4	0	3	3	2	5
at Missouri	*	15	0-3	0-0	0-0	0-0-0	1	0	0	0	2	0
OLE MISS	*	14	1-2	0-0	1-4	2-3-5	4	0	1	0	1	3
at Texas A&M	*	18	1-3	0-0	0-2	2-1-3	5	0	1	0	0	2
TENNESSEE	*	23	3-4	0-0	4-4	1-4-5	4	1	2	0	2	10
at Kentucky	*	20	4-4	0-0	3-3	2-3-5	3	1	2	0	0	11
at Alabama	*	30	5-14	0-0	2-6	3-8-11	2	0	2	1	0	12

LSU  
at South Carolina  
at Georgia  
FLORIDA  
ALABAMA  
at Tennessee  
MISSOURI  
at Vanderbilt  
MISSISSIPPI STATE

## DAVIS CAREER STATISTICS

Year	GP-GS	FG-FGA	Pct	3FG-FGA	Pct	FT-FTA	Pct	O-D-T (Reb.)	Avg	PF	FO	Ast	TO	Blk	Stl	Pts	Avg
2010-11	26-0	12-41	.293	0-0	.000	9-15	.600	18-16-34	1.3	38	0	7	13	7	4	33	1.3
2011-12	19-0	3-13	.231	0-0	.000	1-5	.200	10-13-23	1.2	15	0	1	12	4	3	7	0.4
2012-13	20-20	54-112	.482	0-0	.000	27-62	.435	50-65-115	5.8	54	2	7	34	16	17	135	6.8
<b>TOTAL</b>	<b>65-20</b>	<b>69-166</b>	<b>.416</b>	<b>0-0</b>	<b>.000</b>	<b>37-82</b>	<b>.451</b>	<b>78-94-172</b>	<b>2.6</b>	<b>107</b>	<b>2</b>	<b>15</b>	<b>59</b>	<b>27</b>	<b>24</b>	<b>175</b>	<b>2.7</b>

## SEASON HIGHS

## Points

15 vs. Texas A&amp;M-CC (11/24/12)

## Rebounds

17 vs. Arkansas (1/3/13)

## Assists

1 6 times, last vs. Tennessee (1/17/13)

## Blocks

3 3 times, last vs. Arkansas (1/3/13)

## Steals

3 twice, last vs. Hofstra (12/9/12)

## Field Goals

6 twice, last vs. Hofstra (12/9/12)

## Field Goal Attempts

12 vs. Hofstra (12/9/12)

## 3-Point Field Goals

## 3-Point FG Attempts

## Free Throws

4 twice, last vs. Tennessee (1/17/13)

## Free Throw Attempts

6 twice, last vs. UTC (12/19/12)

## CAREER HIGHS

## Points

15 vs. Texas A&amp;M-CC (11/24/12)

## Rebounds

17 vs. Arkansas (1/3/13)

## Assists

1 14 times, last vs. Tennessee (1/17/13)

## Blocks

3 3 times, last vs. Temple (12/16/12)

## Steals

3 twice, last vs. Hofstra (12/9/12)

## Field Goals

6 twice, last vs. Hofstra (12/9/12)

## Field Goal Attempts

12 vs. Hofstra (12/9/12)

## 3-Point Field Goals

N/A

## 3-Point FG Attempts

N/A

## Free Throws

4 twice, last vs. Tennessee (1/17/13)

## Free Throw Attempts

6 vs. Alabama State (11/15/12)





# Tyrese TANNER

# #32

Junior • Forward • 6-1

Birmingham, Ala.

Hoover High School

## NOTES:

- Set a career-high with 5 assists while tying her career high of 3 steals at George Washington
- Named SEC Player of the Week on Nov. 12, the first such honor of her career
- Named to Sheraton Raleigh Wolfpack Invitational All-Tournament Team and the Omni Hotels Classic All-Tournament Team
- Nearly averaged a double-double in the opening weekend with 20.5 points and 8.5 rebounds per game; set career highs of 26 points and 9 boards
- Led Auburn in scoring last season with 10.6 points per game, becoming the first sophomore to lead the team in scoring since DeWanna Bonner in 2006-07
- Named to the 2012 College Sports Madness Preseason All-SEC Third Team
- Will play alongside her younger sister, Tra'cee Tanner, who is a freshman on the team this season
- The Tanner sisters are the third set of sisters to play together at Auburn, joining Sherell and Reneisha Hobbs, and Ruthie and Mae Ola Bolton

Opponent	Start	Min.	FG-A	3PT-A	FT-A	O-D-T	PF	Asst.	TO	Blk.	St.	Pts.
vs. Maine	*	31	6-14	1-5	2-3	6-3-9	0	3	0	1	1	15
at North Carolina State	*	36	7-20	1-4	11-12	5-3-8	5	2	2	1	3	26
ALABAMA STATE	*	28	6-14	0-1	1-4	3-4-7	1	1	0	2	1	13
ALABAMA A&M	*	15	2-6	0-0	1-1	0-0-0	1	3	1	0	1	5
vs. San Diego State	*	29	6-14	0-1	5-5	0-4-4	3	0	4	0	3	17
vs. Texas A&M-Corpus Christi*	21	4-6	0-1	3-3	0-4-4	2	0	3	3	2	11	
at Tulane	*	18	2-8	0-0	0-0	0-0-0	4	0	5	1	3	4
HOFSTRA	*	33	4-18	0-2	5-6	1-2-3	1	2	1	1	3	13
at George Washington	*	37	4-16	0-1	0-0	2-3-5	3	5	4	3	3	8
TEMPLE	*	34	8-14	0-0	2-2	2-0-2	0	2	0	2	2	18
TENNESSEE-CHATTANOOGA*	31	2-4	0-1	1-2	4-4-8	3	0	4	0	3	5	
JACKSONVILLE	*	23	7-15	0-0	2-3	3-0-3	1	1	1	1	3	16
SAMFORD	*	30	4-9	0-1	3-4	0-2-2	2	0	1	0	2	11
ARKANSAS	*	36	5-16	0-1	5-6	3-3-6	2	1	0	1	1	15
at Missouri	*	31	7-14	0-2	6-7	0-1-1	5	1	0	1	3	20
OLE MISS	*	31	6-9	0-0	2-2	2-1-3	2	0	3	2	1	14
at Texas A&M	*	26	7-14	0-0	1-2	1-2-3	4	1	0	1	1	15
TENNESSEE	*	38	5-14	0-0	0-0	2-3-5	4	1	2	1	1	10
at Kentucky	28	1-8	0-0	5-7	0-4-4	3	1	5	0	1	7	
at Alabama	*	26	2-8	0-1	3-6	2-1-3	5	0	4	1	2	7

LSU  
at South Carolina  
at Georgia  
FLORIDA  
ALABAMA  
at Tennessee  
MISSOURI  
at Vanderbilt  
MISSISSIPPI STATE

## TANNER CAREER STATISTICS

Year	GP-GS	FG-FGA	Pct	3FG-FGA	Pct	FT-FTA	Pct	O-D-T (Reb.)	Avg	PF	FO	Asst	TO	Blk	Stl	Pts	Avg
2010-11	32-3	53-159	.333	6-37	.162	43-64	.672	48-53-101	3.2	57	1	27	48	24	21	155	4.8
2011-12	30-18	113-278	.406	7-29	.241	84-130	.646	51-64-115	3.8	78	2	33	66	24	36	317	10.6
2012-13	20-20	95-241	.394	2-21	.095	58-75	.773	36-44-80	4.0	51	3	24	40	22	40	250	12.5
<b>TOTAL</b>	<b>82-41</b>	<b>261-678</b>	<b>.385</b>	<b>15-87</b>	<b>.172</b>	<b>185-269</b>	<b>.688</b>	<b>135-161-296</b>	<b>3.6</b>	<b>186</b>	<b>6</b>	<b>84</b>	<b>154</b>	<b>70</b>	<b>97</b>	<b>722</b>	<b>8.8</b>

## SEASON HIGHS

<b>Points</b>	26	vs. North Carolina State	(11/10/12)
<b>Rebounds</b>	9	vs. Maine	(11/9/12)
<b>Assists</b>	5	at George Washington	(12/12/12)
<b>Blocks</b>	3	twice, last at GW	(12/12/12)
<b>Steals</b>	3	7 times, last at Missouri	(1/6/13)
<b>Field Goals</b>	7	4 times, last at Texas A&M	(1/13/13)
<b>Field Goal Attempts</b>	20	vs. North Carolina State	(11/10/12)
<b>3-Point Field Goals</b>	1	vs. Maine	(11/9/12)
<b>3-Point FG Attempts</b>	5	vs. Maine	(11/9/12)
<b>Free Throws</b>	11	vs. North Carolina State	(11/10/12)
<b>Free Throw Attempts</b>	12	vs. North Carolina State	(11/10/12)

## CAREER HIGHS

<b>Points</b>	26	vs. North Carolina State	(11/10/12)
<b>Rebounds</b>	9	vs. Maine	(11/9/12)
<b>Assists</b>	5	at George Washington	(12/12/12)
<b>Blocks</b>	4	vs. Georgia	(1/8/12)
<b>Steals</b>	3	12 times, last at Missouri	(1/6/13)
<b>Field Goals</b>	8	vs. Alabama	(2/23/12)
<b>Field Goal Attempts</b>	20	vs. North Carolina State	(11/10/12)
<b>3-Point Field Goals</b>	4	vs. Belmont	(11/15/11)
<b>3-Point FG Attempts</b>	5	3 times, last vs. Maine	(11/9/12)
<b>Free Throws</b>	11	vs. North Carolina State	(11/10/12)
<b>Free Throw Attempts</b>	14	at Arkansas	(1/15/12)



# Hasina MUHAMMAD

# #00

Sophomore • Guard • 6-1

Memphis, Tenn.

Ridgeway High School

#### NOTES:

- Scored career high 24 points at Missouri on Jan. 6; followed up with a 22-point performance against Ole Miss
- Scored 500th career point vs. Arkansas, becoming the 58th Tiger all-time to score 500 career points
- Is the only player in the SEC to score in double figures in every game this season; has scored in double figures in 22 straight games going back to last season
- Named SEC Player of the Week for the first time in her career on Dec. 17
- Notched her first career double-double at George Washington with 21 points and 10 rebounds; also tallied 9 steals in the win
- Her nine steals at George Washington rank her 4th all-time at Auburn in single-game steals and are the most for an AU player in almost 20 years
- Has scored in double figures in all 20 games this season, scoring 20 or more in six, leading Auburn in scoring 10 times
- Named to Sheraton Raleigh Wolfpack Invitational All-Tournament Team
- Led Auburn in scoring on the 2012 Australian Summer Tour, averaging 23.3 points per game; Scored tour-high 29 points against the WNBL's Sydney Flames

Opponent	Start	Min.	FG-A	3PT-A	FT-A	O-D-T	PF	Ast.	TO	Blk.	St.	Pts.
vs. Maine		25	8-23	3-6	1-2	1-2-3	1	1	1	1	2	20
at North Carolina State		29	4-15	0-3	4-4	1-2-3	4	1	2	0	1	12
ALABAMA STATE	*	22	7-13	0-0	1-2	3-3-6	0	2	1	1	3	15
ALABAMA A&M	*	19	10-14	0-0	1-2	4-3-7	3	2	1	0	1	21
vs. San Diego State	*	28	2-12	0-0	6-10	3-3-6	0	3	2	1	1	10
vs. Texas A&M-Corpus Christi*		19	6-9	1-1	3-4	3-1-4	3	1	5	1	4	16
at Tulane	*	33	8-18	0-0	5-9	7-1-8	3	2	1	2	1	21
HOFSTRA	*	28	5-9	0-0	2-5	3-2-5	3	2	2	1	2	12
at George Washington	*	30	5-15	0-0	5-9	3-7-10	3	1	5	2	9	21
TEMPLE	*	32	7-13	0-1	2-4	2-4-6	1	6	5	3	5	16
TENNESSEE-CHATTANOOGA*		37	9-23	0-1	1-3	1-4-5	1	1	3	1	3	19
JACKSONVILLE	*	26	5-12	0-0	0-0	1-4-5	2	3	1	1	1	10
SAMFORD	*	29	7-12	0-0	5-7	2-3-5	2	4	1	1	4	19
ARKANSAS	*	35	6-19	0-0	1-2	3-4-7	0	4	2	3	3	13
at Missouri	*	38	10-18	0-0	4-5	1-3-4	2	2	2	2	0	24
OLE MISS	*	28	11-18	0-0	0-1	4-4-8	1	2	4	0	2	22
at Texas A&M	*	32	9-24	0-0	0-1	5-3-8	3	2	3	1	1	18
TENNESSEE	*	35	7-17	0-0	1-3	2-5-7	0	0	5	1	2	15
at Kentucky	*	30	6-14	0-0	1-2	0-0-0	2	0	4	1	1	13
at Alabama	*	32	5-10	0-0	3-5	1-3-4	3	0	4	3	3	13

LSU  
at South Carolina  
at Georgia  
FLORIDA  
ALABAMA  
at Tennessee  
MISSOURI  
at Vanderbilt  
MISSISSIPPI STATE

#### SEASON HIGHS

<b>Points</b>		
24	at Missouri	(1/6/13)
<b>Rebounds</b>		
10	at George Washington	(12/12/12)
<b>Assists</b>		
6	vs. Temple	(12/16/12)
<b>Blocks</b>		
3	3 times, last at Alabama	(1/24/13)
<b>Steals</b>		
9	at George Washington	(12/12/12)
<b>Field Goals</b>		
11	vs. Ole Miss	(1/10/13)
<b>Field Goal Attempts</b>		
24	at Texas A&M	(1/13/13)
<b>3-Point Field Goals</b>		
3	vs. Maine	(11/9/12)
<b>3-Point FG Attempts</b>		
6	vs. Maine	(11/9/12)
<b>Free Throws</b>		
6	vs. San Diego State	(11/23/12)
<b>Free Throw Attempts</b>		
10	vs. San Diego State	(11/23/12)

#### CAREER HIGHS

<b>Points</b>		
24	at Missouri	(1/6/13)
<b>Rebounds</b>		
10	at George Washington	(12/12/12)
<b>Assists</b>		
6	vs. Temple	(12/16/12)
<b>Blocks</b>		
4	vs. Florida	(3/1/12)
<b>Steals</b>		
9	at George Washington	(12/12/12)
<b>Field Goals</b>		
11	vs. Ole Miss	(1/10/13)
<b>Field Goal Attempts</b>		
24	at Texas A&M	(1/13/13)
<b>3-Point Field Goals</b>		
3	twice, last vs. Maine	(11/9/12)
<b>3-Point FG Attempts</b>		
6	vs. Maine	(11/9/12)
<b>Free Throws</b>		
9	vs. Georgia	(1/8/12)
<b>Free Throw Attempts</b>		
11	vs. Georgia	(1/8/12)

#### MUHAMMAD CAREER STATISTICS

Year	GP-GS	FG-FGA	Pct	3FG-FGA	Pct	FT-FTA	Pct	O-D-T (Reb.)	Avg	PF	FO	Ast	TO	Blk	Stl	Pts	Avg
2011-12	30-16	119-308	.386	11-34	.324	37-64	.578	58-54-112	3.7	51	1	38	77	31	40	286	9.5
2012-13	20-18	140-308	.455	4-12	.333	46-80	.575	50-61-111	5.6	37	0	39	54	26	49	330	16.5
<b>TOTAL</b>	<b>50-34</b>	<b>259-616</b>	<b>.420</b>	<b>15-46</b>	<b>.326</b>	<b>83-144</b>	<b>.576</b>	<b>108-115-223</b>	<b>4.5</b>	<b>88</b>	<b>1</b>	<b>77</b>	<b>131</b>	<b>57</b>	<b>89</b>	<b>616</b>	<b>12.3</b>



# Courtney STRAIN

# #11

Redshirt Sophomore • Guard • 5-9

Woodland, Ala.

Woodland High School

## NOTES:

- Tied her career high with 4 rebounds against Temple
- Had a career night against TAMU-CC, setting career highs of 14 points and 2 steals
- Scored in double figures for the first time this season against Alabama A&M with 12 points
- Made her first start in almost two years against Maine, scoring 2 points with a steal
- Missed most of last season with an injury, playing in just seven games
- Broke the Alabama state scoring record as a junior in high school, finished her career with 5,283 points - more than 1,000 than her nearest competitor
- Was also a varsity cheerleader for six years, serving as captain as a senior, graduated as salutatorian of her senior class

Opponent	Start	Min.	FG-A	3PT-A	FT-A	O-D-T	PF	Ast.	TO	Blk.	St.	Pts.
vs. Maine	*	13	1-6	0-3	0-0	0-0-0	1	0	1	0	1	2
at North Carolina State	*	15	0-3	0-0	0-0	0-0-0	3	0	1	0	0	0
ALABAMA STATE		15	1-6	0-3	2-2	1-2-3	0	2	1	0	1	4
ALABAMA A&M		20	5-8	1-1	1-2	1-1-2	0	1	1	0	1	12
vs. San Diego State		16	2-3	1-1	0-0	0-0-0	2	0	1	0	0	5
vs. Texas A&M-Corpus Christi		25	7-8	0-1	0-0	0-1-1	0	0	1	0	2	14
at Tulane		10	1-2	0-1	0-0	1-0-1	0	0	0	0	0	2
HOFSTRA		11	2-6	0-1	0-0	0-0-0	1	1	0	0	0	4
at George Washington		15	1-3	0-1	1-2	0-0-0	2	0	0	0	0	3
TEMPLE		16	2-6	0-1	0-0	1-3-4	1	1	1	0	0	4
TENNESSEE-CHATTANOOGA		7	1-2	0-0	0-0	0-1-1	0	0	0	0	0	2
JACKSONVILLE						-- DID NOT DRESS --						
SAMFORD		10	1-3	0-2	0-0	0-0-0	0	1	1	0	2	2
ARKANSAS		1	0-0	0-0	0-0	0-0-0	0	0	0	0	0	0
at Missouri		3	0-0	0-0	0-0	0-2-2	0	1	0	0	0	0
OLE MISS		11	0-3	0-2	0-0	0-0-0	1	0	3	0	1	0
at Texas A&M						-- DID NOT DRESS --						
TENNESSEE						-- DID NOT DRESS --						
at Kentucky						-- DID NOT DRESS --						
at Alabama						-- DID NOT DRESS --						
LSU												
at South Carolina												
at Georgia												
FLORIDA												
ALABAMA												
at Tennessee												
MISSOURI												
at Vanderbilt												
MISSISSIPPI STATE												

## STRAIN CAREER STATISTICS

Year	GP-GS	FG-FGA	Pct	3FG-FGA	Pct	FT-FTA	Pct	O-D-T (Reb.)	Avg	PF	FO	Ast	TO	Blk	Stl	Pts	Avg
2010-11	24-1	24-76	.316	5-19	.263	8-15	.533	6-14-20	0.8	13	0	7	16	0	7	61	2.5
2011-12	7-0	4-23	.174	0-2	.000	4-4	1.000	3-0-3	0.4	3	0	2	6	0	0	12	1.7
2012-13	15-2	24-59	.407	2-17	.118	4-6	.667	4-10-14	0.9	11	0	7	11	0	8	54	3.6
<b>TOTAL</b>	<b>46-3</b>	<b>52-158</b>	<b>.329</b>	<b>7-38</b>	<b>.184</b>	<b>16-25</b>	<b>.640</b>	<b>13-24-37</b>	<b>0.8</b>	<b>27</b>	<b>0</b>	<b>16</b>	<b>33</b>	<b>0</b>	<b>15</b>	<b>127</b>	<b>2.8</b>

## SEASON HIGHS

<b>Points</b>		
14	vs. Texas A&M-CC	(11/24/12)
<b>Rebounds</b>		
4	vs. Temple	(12/16/12)
<b>Assists</b>		
2	vs. Alabama State	(11/15/12)
<b>Blocks</b>		

<b>Steals</b>		
2	twice, last vs. Samford	(12/29/12)
<b>Field Goals</b>		
7	vs. Texas A&M-CC	(11/24/12)
<b>Field Goal Attempts</b>		
8	twice, last vs. TAMU-CC	(11/24/12)
<b>3-Point Field Goals</b>		
1	twice, last vs. SDSU	(11/23/12)
<b>3-Point FG Attempts</b>		
3	twice, last vs. Ala. State	(11/15/12)
<b>Free Throws</b>		
2	vs. Alabama State	(11/15/12)
<b>Free Throw Attempts</b>		
2	twice, last at GW	(12/12/12)

## CAREER HIGHS

<b>Points</b>		
14	vs. Texas A&M-CC	(11/24/12)
<b>Rebounds</b>		
4	twice, last vs. Temple	(12/16/12)
<b>Assists</b>		
2	vs. Alabama State	(11/15/12)
<b>Blocks</b>		

N/A

<b>Steals</b>		
2	twice, last vs. Samford	(12/29/12)
<b>Field Goals</b>		
7	vs. Texas A&M-CC	(11/24/12)
<b>Field Goal Attempts</b>		
9	at Florida International	(12/30/11)
<b>3-Point Field Goals</b>		
1	7 times, last vs. SDSU	(11/23/12)
<b>3-Point FG Attempts</b>		
3	4 times, last vs. Ala. State	(11/15/12)
<b>Free Throws</b>		
3	vs. Sacred Heart	(11/26/10)
<b>Free Throw Attempts</b>		
6	vs. Sacred Heart	(11/26/10)



# Cabriana CAPERS

# #35

Freshman • Forward • 6-1

Bolingbrook, Ill.

Bolingbrook

## NOTES:

- Averaging 5.0 points and 5.5 rebounds per game over the last two games
- Scored season-high 8 points with 6 rebounds in 25 minutes at #5 Kentucky, leading Auburn on the boards for the second time this season
- Made her collegiate debut against Maine, pulling down 2 rebounds in 5 minutes
- Led Auburn with a season-high 9 rebounds against Alabama A&M; also scored her first collegiate points against the Bulldogs
- Played in all four games on the Australian Summer Tour, averaging 2.8 points per game
- Rated as a 3-star prospect by ESPN's HoopGurlz, ranked as the No. 35 post in the country
- Helped Bolingbrook High School to a 26-2 record and a No. 8 national ranking in the USA Today Super 25 last season
- Was one of 8 women's basketball players in her senior class to sign NCAA Division I Letters of Intent

Opponent	Start Min.	FG-A	3PT-A	FT-A	O-D-T	PF	Ast.	TO	Blk.	St.	Pts.
vs. Maine	5	0-0	0-0	0-0	1-1-2	1	0	1	0	0	0
at North Carolina State	3	0-0	0-0	0-0	0-0-0	0	0	1	0	0	0
ALABAMA STATE	14	0-2	0-0	0-0	1-3-4	0	0	1	0	0	0
ALABAMA A&M	11	2-3	0-0	0-0	4-5-9	0	1	0	0	0	4
vs. San Diego State	1	0-0	0-0	0-2	0-0-0	0	0	0	0	0	0
vs. Texas A&M-Corpus Christi	13	2-2	0-0	0-0	2-5-7	2	0	2	0	0	4
at Tulane	3	0-1	0-0	0-0	1-0-1	0	1	0	0	0	0
HOFSTRA	3	0-0	0-0	0-0	0-0-0	0	0	0	0	0	0
at George Washington	9	1-2	0-0	1-2	4-2-6	0	0	0	0	0	3
TEMPLE	3	0-0	0-0	0-0	0-0-0	0	0	0	0	0	0
TENNESSEE-CHATTANOOGA					-- DID NOT PLAY --						
JACKSONVILLE	10	0-1	0-0	0-0	1-3-4	0	2	0	0	0	0
SAMFORD	9	2-2	0-0	0-0	0-0-0	1	1	0	0	0	4
ARKANSAS	1	0-0	0-0	0-0	0-1-1	0	0	0	0	0	0
at Missouri					-- DID NOT PLAY --						
OLE MISS	6	1-1	0-0	0-0	0-0-0	1	0	0	0	0	2
at Texas A&M	12	0-0	0-0	0-0	1-0-1	0	2	2	0	0	0
TENNESSEE	4	0-0	0-0	0-0	0-1-1	0	0	0	0	0	0
at Kentucky	25	2-3	0-0	4-4	1-5-6	1	0	0	0	0	8
at Alabama	13	1-2	0-0	0-0	1-4-5	2	0	1	0	0	2
LSU											
at South Carolina											
at Georgia											
FLORIDA											
ALABAMA											
at Tennessee											
MISSOURI											
at Vanderbilt											
MISSISSIPPI STATE											

## CAPERS CAREER STATISTICS

Year	GP-GS	FG-FGA	Pct	3FG-FGA	Pct	FT-FTA	Pct	O-D-T (Reb.)	Avg	PF	FO	Ast	TO	Blk	Stl	Pts	Avg
2012-13	18-0	11-19	.579	0-0	.000	5-8	.625	17-30-47	2.6	8	0	7	8	0	0	27	1.5
TOTAL	18-0	11-19	.579	0-0	.000	5-8	.625	17-30-47	2.6	8	0	7	8	0	0	27	1.5

## SEASON HIGHS

## Points

8 at Kentucky (1/20/13)

## Rebounds

9 vs. Alabama A&amp;M (11/18/12)

## Assists

2 twice, vs. Texas A&amp;M (1/13/13)

## Blocks

## Steals

## Field Goals

2 4 times, last at Kentucky (1/20/13)

## Field Goal Attempts

3 twice, last at Kentucky (1/20/13)

## 3-Point Field Goals

## 3-Point FG Attempts

## Free Throws

4 at Kentucky (1/20/13)

## Free Throw Attempts

4 at Kentucky (1/20/13)



# Chadarryl CLAY

# #21

Freshman • Guard • 5-7

Chattanooga, Tenn.

Girls Preparatory School

## NOTES:

- Made her SEC debut against Arkansas on Jan. 3
- Dished out season-high 6 assists against Jacksonville
- Scored a career-high 15 points in home opener against Alabama State
- Made her collegiate debut against Maine, dishing out one assist in two minutes
- Started all four games on the Australian Summer Tour, averaging 10.5 points per game
- Scored a tour-high 20 points against the Cairns Dolphins in Australia
- Rated as the No. 77 overall player and No. 12 guard in the country by ESPN's HoopGurlz
- Led Chattanooga's Girls Preparatory School to back-to-back state championships and had her No. 5 jersey retired at her high school

Opponent	Start	Min.	FG-A	3PT-A	FT-A	O-D-T	PF	Ast.	TO	Blk.	St.	Pts.
vs. Maine	2		0-1	0-1	0-0	0-0-0	0	1	0	0	0	0
at North Carolina State						-- DID NOT PLAY --						
ALABAMA STATE	12		5-8	2-5	3-3	0-1-1	2	2	2	0	1	15
ALABAMA A&M	14		2-2	1-1	2-2	1-1-2	0	5	2	0	0	7
vs. San Diego State	5		0-0	0-0	0-0	1-0-1	1	0	0	0	0	0
vs. Texas A&M-Corpus Christi	5		0-1	0-1	0-2	0-0-0	0	0	3	0	0	0
at Tulane	2		0-2	0-1	0-0	1-0-1	1	0	1	0	0	0
HOFSTRA	6		1-3	1-3	0-0	1-1-2	0	1	3	0	0	3
at George Washington	4		0-0	0-0	0-0	0-0-0	0	0	0	0	0	0
TEMPLE	4		1-1	1-1	0-0	0-2-2	2	1	1	0	0	3
TENNESSEE-CHATTANOOGA	14		0-3	0-1	0-0	0-0-0	1	4	2	0	2	0
JACKSONVILLE	25		1-9	0-4	0-0	1-2-3	0	6	1	1	1	2
SAMFORD	9		0-2	0-0	0-0	1-0-1	1	1	0	0	1	0
ARKANSAS	3		0-1	0-0	0-0	0-0-0	0	0	1	1	0	0
at Missouri	3		0-1	0-1	0-0	0-1-1	1	1	1	0	0	0
OLE MISS	7		1-4	0-0	0-0	0-0-0	1	3	0	0	1	2
at Texas A&M	6		1-2	0-0	0-0	0-1-1	1	0	1	0	0	2
TENNESSEE						-- DID NOT PLAY --						
at Kentucky	10		0-2	0-0	0-0	0-1-1	2	3	2	0	0	0
at Alabama	5		1-2	0-0	0-0	2-0-2	0	0	1	0	0	2
LSU												
at South Carolina												
at Georgia												
FLORIDA												
ALABAMA												
at Tennessee												
MISSOURI												
at Vanderbilt												
MISSISSIPPI STATE												

## CLAY CAREER STATISTICS

Year	GP-GS	FG-FGA	Pct	3FG-FGA	Pct	FT-FTA	Pct	O-D-T (Reb.)	Avg	PF	FO	Ast	TO	Blk	Stl	Pts	Avg
2012-13	18-0	13-44	.295	5-19	.263	5-7	.714	8-10-18	1.0	13	0	28	21	2	6	36	2.0
TOTAL	18-0	13-44	.295	5-19	.263	5-7	.714	8-10-18	1.0	13	0	28	21	2	6	36	2.0

## SEASON HIGHS

<b>Points</b>		
15	vs. Alabama State	(11/15/12)
<b>Rebounds</b>		
3	vs. Jacksonville	(12/22/12)
<b>Assists</b>		
6	vs. Jacksonville	(12/22/12)
<b>Blocks</b>		
1	twice, last vs. Arkansas	(1/3/13)
<b>Steals</b>		
2	vs. UT-Chattanooga	(12/19/12)
<b>Field Goals</b>		
5	vs. Alabama State	(11/15/12)
<b>Field Goal Attempts</b>		
9	vs. Jacksonville	(12/22/12)
<b>3-Point Field Goals</b>		
2	vs. Alabama State	(11/15/12)
<b>3-Point FG Attempts</b>		
5	vs. Alabama State	(11/15/12)
<b>Free Throws</b>		
3	vs. Alabama State	(11/15/12)
<b>Free Throw Attempts</b>		
3	vs. Alabama State	(11/15/12)





# Cedricka SWEETING

# #4

Freshman • Guard • 5-3

Nassau, Bahamas

South Broward (Fla.)

## NOTES:

- Made her SEC debut against Ole Miss on Jan. 10
- Made her collegiate debut against Maine, scoring 3 points in 10 minutes
- Scored season-high 6 points with 4 assists against Alabama A&M
- A native of the Bahamas, she played high school basketball in the Miami area
- Was a Sun-Sentinel Fab five honoree as a senior
- Averaged 17 points, 10 assists, 5 steals and 6 rebounds per game as a senior
- Played for the Bahamas in the 2008 Junior Olympics

Opponent	Start	Min.	FG-A	3PT-A	FT-A	O-D-T	PF	Ass.	TO	Blk.	St.	Pts.
vs. Maine	10		1-1	0-0	1-1	0-0-0	0	1	0	0	0	3
at North Carolina State	8		1-1	0-0	0-0	0-0-0	0	0	0	0	0	2
ALABAMA STATE	13		1-4	0-2	0-0	1-2-3	1	3	1	0	1	2
ALABAMA A&M	13		3-4	0-1	0-0	0-2-2	0	4	1	0	1	6
vs. San Diego State	7		0-0	0-0	0-0	0-0-0	0	0	0	0	0	0
vs. Texas A&M-Corpus Christi	3		0-0	0-0	0-0	0-0-0	0	2	1	0	0	0
at Tulane	2		0-0	0-0	0-0	0-0-0	0	0	0	0	0	0
HOFSTRA						-- DID NOT PLAY --						
at George Washington	2		0-0	0-0	0-0	0-0-0	0	0	1	0	0	0
TEMPLE						-- DID NOT PLAY --						
TENNESSEE-CHATTANOOGA						-- DID NOT PLAY --						
JACKSONVILLE	4		0-0	0-0	0-0	0-0-0	0	1	1	0	0	0
SAMFORD	2		0-1	0-1	0-0	0-0-0	0	0	0	0	0	0
ARKANSAS						-- DID NOT PLAY --						
at Missouri						-- DID NOT PLAY --						
OLE MISS	2		0-0	0-0	0-0	0-0-0	0	0	0	0	0	0
at Texas A&M	1		0-0	0-0	0-0	0-0-0	0	0	0	0	0	0
TENNESSEE						-- DID NOT PLAY --						
at Kentucky	4		0-1	0-0	0-0	0-0-0	0	0	1	0	0	0
at Alabama	2		0-0	0-0	0-0	0-1-1	0	0	1	0	0	0
LSU												
at South Carolina												
at Georgia												
FLORIDA												
ALABAMA												
at Tennessee												
MISSOURI												
at Vanderbilt												
MISSISSIPPI STATE												

## SEASON HIGHS

## Points

6 vs. Alabama A&amp;M (11/18/12)

## Rebounds

3 vs. Alabama State (11/15/12)

## Assists

4 vs. Alabama A&amp;M (11/18/12)

## Blocks

## Steals

1 twice, last vs. Alab. A&amp;M (11/18/12)

## Field Goals

3 vs. Alabama A&amp;M (11/18/12)

## Field Goal Attempts

4 twice, last vs. Ala. A&amp;M (11/18/12)

## 3-Point Field Goals

## 3-Point FG Attempts

2 vs. Alabama State (11/15/12)

## Free Throws

1 vs. Maine (11/9/12)

## Free Throw Attempts

1 vs. Maine (11/9/12)

## SWEETING CAREER STATISTICS

Year	GP-GS	FG-FGA	Pct	3FG-FGA	Pct	FT-FTA	Pct	O-D-T (Reb.)	Avg	PF	FO	Ass	TO	Blk	Stl	Pts	Avg
2012-13	14-0	6-12	.500	1-5	.200	0-0	.000	1-5-6	0.4	1	0	11	7	0	2	13	0.9
TOTAL	14-0	6-12	.500	1-5	.200	0-0	.000	1-5-6	0.4	1	0	11	7	0	2	13	0.9



# Tra'cee TANNER

# #44

Freshman • Forward/Center • 6-3

Birmingham, Ala.

Hoover

## NOTES:

- Has scored in double figures in six games, more than 20 in one
- Scored 8 points with 2 rebounds in her SEC debut against #23 Arkansas
- Notched first career double-double with career highs of 21 points and 12 rebounds against Jacksonville
- Her double-double was the first for an Auburn freshman since DeWanna Bonner on March 2, 2006
- Played in all four games on the Australian Summer Tour, averaging 9.0 points per game; scored tour-high 16 points in the final game against Sutherland
- Rated as a 3-star prospect by ESPN's HoopGurlz and was ranked as the 68th best forward in the country
- Will play alongside her older sister, Tyrese Tanner, who is a junior on the team this season
- The Tanner sisters are the third set of sisters to play together at Auburn, joining Sherell and Reneisha Hobbs, and Ruthie and Mae Ola Bolton

Opponent	Start	Min.	FG-A	3PT-A	FT-A	O-D-T	PF	Ast.	TO	Blk.	St.	Pts.
vs. Maine		16	2-3	0-0	0-0	2-1-3	3	0	0	1	0	4
at North Carolina State		17	1-3	0-0	1-2	0-0-2	1	1	0	0	0	3
ALABAMA STATE		8	0-2	0-0	0-0	1-1-2	1	0	2	0	1	0
ALABAMA A&M		17	2-4	0-0	1-1	1-2-3	2	1	0	0	1	5
vs. San Diego State		21	4-10	0-0	5-6	5-3-8	4	0	0	0	1	13
vs. Texas A&M-Corpus Christi		15	3-6	0-0	0-0	0-1-1	1	1	2	2	1	6
at Tulane		23	5-7	0-0	4-5	3-3-6	3	1	0	1	1	14
HOFSTRA		13	2-3	0-0	0-0	0-2-2	2	1	0	1	1	4
at George Washington		23	4-7	0-0	0-0	0-3-3	3	0	2	2	0	8
TEMPLE		20	5-8	0-0	0-0	0-3-3	0	0	1	0	1	10
TENNESSEE-CHATTANOOGA		22	3-5	0-0	3-4	3-4-7	2	1	1	0	0	9
JACKSONVILLE		19	10-12	0-0	1-4	7-5-12	3	1	0	1	1	21
SAMFORD		15	0-4	0-0	2-2	1-0-1	0	1	0	0	2	2
ARKANSAS		10	4-5	0-0	0-0	1-1-2	4	0	3	1	0	8
at Missouri		22	5-6	0-0	3-4	3-1-4	1	0	3	1	2	13
OLE MISS		25	5-8	0-0	0-0	3-3-6	2	1	0	3	1	10
at Texas A&M		26	2-6	0-0	0-0	0-3-3	3	2	3	0	4	4
TENNESSEE		19	2-3	0-0	1-2	2-2-4	3	1	2	1	1	5
at Kentucky		10	1-3	0-0	0-0	0-3-3	1	0	0	0	0	2
at Alabama		15	1-2	0-0	2-2	0-0-0	3	0	1	1	0	4
LSU												
at South Carolina												
at Georgia												
FLORIDA												
ALABAMA												
at Tennessee												
MISSOURI												
at Vanderbilt												
MISSISSIPPI STATE												

## TANNER CAREER STATISTICS

Year	GP-GS	FG-FGA	Pct	3FG-FGA	Pct	FT-FTA	Pct	O-D-T (Reb.)	Avg	PF	FO	Ast	TO	Blk	Stl	Pts	Avg
2012-13	20-0	61-107	.570	0-0	.000	23-32	.719	32-43-75	3.8	42	0	12	20	15	18	145	7.3
TOTAL	20-0	61-107	.570	0-0	.000	23-32	.719	32-43-75	3.8	42	0	12	20	15	18	145	7.3

## SEASON HIGHS

## Points

21 vs. Jacksonville (12/22/12)

## Rebounds

12 vs. Jacksonville (12/22/12)

## Assists

2 at Texas A&amp;M (1/13/13)

## Blocks

3 vs. Ole Miss (1/10/13)

## Steals

4 at Texas A&amp;M (1/13/13)

## Field Goals

10 vs. Jacksonville (12/22/12)

## Field Goal Attempts

12 vs. Jacksonville (12/22/12)

## 3-Point Field Goals

## 3-Point FG Attempts

## Free Throws

5 vs. San Diego State (11/23/12)

## Free Throw Attempts

6 vs. San Diego State (11/23/12)

**Game 1: Nov. 9, 2012****Auburn 71, Maine 41****Reynolds Coliseum****Raleigh, N.C.****Sheraton Raleigh Wolfpack Invitational**

Official Basketball Box Score -- Game Totals -- Final Statistics

Maine vs Auburn

11-09-12 2:30 p.m. ET at Raleigh, N.C. (Reynolds Coliseum)

VISITORS: Maine (0-1)

#	Player	fg-fga	3fg-fga	ft-fa	rebounds			pf	tp	a	to	blk	s	min
					of	de	tot							
04	Courtney Anderson*	2-5	1-4	0-0	2	3	5	1	5	1	5	0	2	25
23	Ashleigh Roberts*	1-5	0-2	0-0	1	2	3	0	2	1	4	0	1	18
31	Liz Wood*	3-11	1-4	1-1	0	4	4	1	8	2	1	0	1	31
34	Corinne Wellington*	0-1	0-0	0-0	1	3	4	2	0	0	1	0	0	14
50	Anna Heise*	5-12	0-1	2-2	1	3	4	2	12	1	5	1	1	30
02	Milica Mitrovic	1-2	1-2	0-0	0	0	0	1	3	1	0	0	1	7
03	Brittany Wells	1-6	0-4	0-0	0	1	1	0	2	0	1	0	0	14
12	Michal Assaf	0-3	0-2	0-0	0	0	0	1	2	0	0	0	1	9
13	Mikaela Gustafsson	4-6	1-3	0-0	0	3	3	0	9	0	0	0	0	19
15	Lauren Bodine	0-0	0-0	0-0	0	0	0	0	0	0	1	0	0	3
20	Sophie Weckstrom	0-0	0-0	0-0	0	0	0	0	0	3	4	0	0	11
30	Chantal Charles	0-0	0-0	0-0	2	5	7	0	0	1	4	0	0	19
TEAM					1	3	4							
Totals.....		17-51	4-22	3-3	8	27	35	8	41	12	26	1	7	200

HOME: Auburn (1-0)

#	Player	fg-fga	3fg-fga	ft-fa	rebounds			pf	tp	a	to	blk	s	min
					of	de	tot							
03	Najat Ouardad*	4-9	3-6	0-0	2	4	6	0	11	6	2	0	2	30
11	Courtney Strain*	1-6	0-3	0-0	0	0	0	1	2	0	1	0	1	13
14	Blanche Alverson*	3-7	2-3	0-0	1	5	6	0	8	2	6	0	3	32
32	Tyrese Tanner*	6-14	1-5	2-3	6	3	9	0	15	3	0	1	1	31
34	Peyton Davis*	3-5	0-0	0-1	2	1	3	2	6	0	1	0	0	25
00	Hasina Muhammad	8-23	3-6	1-2	1	2	3	1	20	1	1	1	2	25
05	Chadarryl Clay	0-1	0-1	0-0	0	0	0	0	0	1	0	0	0	2
20	Pascale West	1-1	0-0	0-0	1	1	2	0	2	0	2	0	0	7
22	Julie King	0-0	0-0	0-0	0	1	1	0	0	0	1	0	0	4
23	Tia'cee Tanner	2-3	0-0	0-0	2	1	3	3	4	0	0	1	0	16
25	Cedricka Sweeting	1-1	1-1	0-0	0	0	0	0	3	1	0	0	0	10
50	Cabriana Capers	0-0	0-0	0-0	1	1	2	1	0	0	1	0	0	5
TEAM					6	6								
Totals.....		29-70	10-25	3-6	15	25	40	8	71	14	15	3	9	200

Officials: Bonita Spence, Carla Fountain, Daryl Humphrey

Technical fouls: Maine-None. Auburn-None.

Attendance: 2109

Score by Periods

	1st	2nd	Total
Maine	23	18	41
Auburn	35	36	71

Sheraton Raleigh Wolfpack Invitational First Round

**RALEIGH, N.C. -** The Terri Williams-Flournoy Era got off to a good start Nov. 9 as the Auburn women's basketball team beat Maine, 71-41, in the first round of the Sheraton Raleigh Wolfpack Invitational.

Williams-Flournoy became just the second Auburn head coach to earn a win in their first game on the Tiger sideline. Susan "The Nun" Nunnally is the only other coach to do so, winning the season opener over Tuskegee at the start of the 1973-74 season.

Sophomore Hasina Muhammad led three Tigers in double figures, tying her career high with 20 points. It also marked the second game in a row for her to score 20 with the other being in the SEC Tournament game against Florida last season. Junior Tyrese Tanner neared a double-double with 15 points and a career-high nine rebounds while Najat Ouardad scored a career-high 11 points with six assists and a pair of steals.

Another component to the game was the Tigers' defense, forcing 26 Maine turnovers. Blanche Alverson led Auburn with three steals, along with eight points and six rebounds. Ouardad and Muhammad added two steals each. The Tigers were able to capitalize off the turnovers, scoring 28 points on the other end.

**Game 2: Nov. 10, 2012****Auburn 71, North Carolina State 85****Reynolds Coliseum****Raleigh, N.C.****Sheraton Raleigh Wolfpack Invitational**

Official Basketball Box Score -- Game Totals -- Final Statistics

Auburn vs NC State

11-10-12 7:30 p.m. at Raleigh, N.C. (Reynolds Coliseum)

VISITORS: Auburn (1-1)

#	Player	fg-fga	3fg-fga	ft-fa	rebounds			pf	tp	a	to	blk	s	min
					of	de	tot							
03	Najat Ouardad*	4-10	1-3	2-3	0	5	5	1	11	4	6	0	2	36
11	Courtney Strain*	0-3	0-0	0-0	0	0	0	0	3	0	0	1	0	15
14	Blanche Alverson*	4-13	2-9	2-2	2	5	7	1	12	3	1	3	3	35
32	Tyrese Tanner*	7-20	1-4	11-12	5	3	8	5	26	2	2	1	3	36
34	Peyton Davis*	2-2	0-0	1-4	3	2	5	5	5	0	0	0	1	20
00	Hasina Muhammad	4-15	0-3	4-4	1	2	3	4	12	1	2	0	1	29
22	Julie King	0-0	0-0	0-0	0	0	0	0	0	0	0	0	0	1
23	Tia'cee Tanner	1-3	0-0	1-2	0	2	2	1	3	1	0	0	0	17
25	Cedricka Sweeting	1-1	0-0	0-0	0	0	0	0	2	0	0	0	0	8
50	Cabriana Capers	0-0	0-0	0-0	0	0	0	0	0	0	1	0	0	3
TEAM					3	3	6							
Totals.....		23-67	4-19	21-27	14	22	36	20	71	11	13	4	10	200

HOME: North Carolina State (2-0)

#	Player	fg-fga	3fg-fga	ft-fa	rebounds			pf	tp	a	to	blk	s	min
					of	de	tot							
01	M. Goodwin-Coleman*	2-7	2-5	1-2	0	3	3	4	7	5	6	0	2	18
12	Krystal Barnett*	1-5	0-0	0-1	2	1	3	0	2	3	3	0	1	21
23	Marissa Kastanek*	9-17	4-11	2-2	1	2	4	24	4	0	2	0	2	31
34	Markeisha Gatling*	3-6	0-0	3-6	2	8	10	3	9	0	1	0	2	25
44	Kody Burke*	11-18	1-2	3-4	6	6	12	1	26	2	3	3	1	36
02	Len'Nique Brown	4-7	2-3	0-1	3	6	9	2	10	7	2	0	0	26
05	Breezy Williams	0-0	0-0	0-0	0	0	0	2	0	0	0	0	0	3
10	Ashley Eli	2-6	1-2	2-2	3	4	7	2	7	2	1	0	1	24
52	Kiana Evans	0-3	0-0	0-0	0	1	4	0	1	0	0	0	0	16
TEAM					2	3	5							
Totals.....		32-69	10-23	11-18	19	33	52	22	85	20	20	3	9	200

Officials: Bonita Spence, Carla Fountain, Luis Gonzalez

Technical fouls: Auburn-None. NC State-None.

Attendance: 1586

Score by Periods

	1st	2nd	Total
Auburn	33	38	71
North Carolina State	37	48	85

Sheraton Raleigh Wolfpack Invitational Championship Game

**RALEIGH, N.C. -** The Auburn women's basketball team fell to 1-1 on the season on Nov. 10, dropping an 85-71 decision to host North Carolina State in the Sheraton Raleigh Wolfpack Invitational Championship Game. Junior Tyrese Tanner scored a career-high 26 points to lead the Tigers.

For their efforts in the tournament, Tanner and Hasina Muhammad were named to the All-Tournament Team.

Auburn led by nine early in the first half, but a 10-4 Wolfpack run brought them within two. North Carolina State then closed out the half by out-scoring Auburn 14-8 to take a 37-33 lead into the locker room. North Carolina State stayed in control in the second half, out-scoring Auburn 48-38 in the period and leading by as many as 17 points.

Auburn finished the game with four players in double figures, led by Tanner's 26. Blanche Alverson and Hasina Muhammad scored 12 points each while Najat Ouardad scored 11. Alverson hit two 3-pointers in the game, moving her into fifth place all-time at Auburn in career 3-pointers with 150. She surpassed Kristen Mulligan, who hit 149 in her career.

Defensively, Auburn forced 20 Wolfpack turnovers, scoring 22 points off them. It marked the second game in a for the Tigers to eclipse the 20-plateau in both categories.

**Game 3: Nov. 15, 2012****Auburn 80, Alabama State 43****Auburn Arena****Auburn, Ala.**

Official Basketball Box Score -- Game Totals -- Final Statistics

Alabama State vs Auburn

11-15-12 6 p.m. at Auburn, Ala. -- Auburn Arena

VISITORS: Alabama State (0-1)

#	Player	fg-fga	3fg-fga	ft-fa	rebounds			pf	tp	a	to	blk	s	min
					of	de	tot							
11	Smith, Nakiya*	9-18	4-7	3-4	1	1	2	2	25	1	6	0	0	36
21	Jones, Ashley*	2-5	0-0	6-8	2	5	7	2	10	0	4	1	0	30
34	Windom, RoTasha*	1-2	0-0	0-0	2	2	4	0	2	0	0	0	0	14
12	Arrington, Talla*	0-2	0-1	0-1	1	3	4	3	0	1	4	0	1	30
15	Paige, Kierra*	0-9	0-6	0-1	0	1	1	2	0	0	4	1	0	19
14	Peoples, Jasmine	0-0	0-0	0-0	0	2	2	0	0	0	0	1	0	5
23	Shields, Durriga	0-3	0-0	0-0	1	0	1	0	0	0	5	0	1	5
24	Henderso, Erica	1-6	1-6	0-0	1	1	2	0	3	2	1	0	2	18
31	Gazaway, Danielle	1-8	1-6	0-0	0	1	1	5	3	2	1	0	1	22
35	Howard, Brittney	0-1	0-1	0-0	0	4	4	2	0	1	0	0	0	21
TEAM					4	4	8							
Totals.....		14-54	6-27	9-14	12	24	36	16	43	7	26	2	5	200

HOME TEAM: Auburn (2-1)

#	Player	fg-fga	3fg-fga	ft-fa	rebounds			pf	tp	a	to	blk	s	min
					of	de	tot							
14	Blanche Alverson*	7-11	1-3	2-2	3	6	9	2	17	1	2	2	2	23</

**Game 4: Nov. 18, 2012**  
**Auburn 93, Alabama A&M 44**  
**Auburn Arena**  
**Auburn, Ala.**

Official Basketball Box Score -- Game Totals -- Final Statistics

Alabama A&amp;M vs Auburn

11-18-12 2:00 p.m. at Auburn Arena -- Auburn, Ala.

VISITORS: Alabama A&amp;M (1-2)

#	Player	fg-fga	3fg-fga	ft-fa	of	de	tot	pf	tp	a	to	blk	s	min
23	Johnson, Ebony*	1-4	0-0	2-2	2	0	2	1	4	4	4	0	0	28
55	Robertson, NeDra*	2-5	0-0	0-1	3	3	6	1	4	1	1	0	0	26
05	Strickland, Brittney*	0-6	0-2	0-0	0	0	0	2	0	1	4	0	2	16
22	Davis, Shundray*	2-3	1-1	0-2	0	2	2	1	5	2	5	0	2	23
25	ONeal, Danielle*	1-4	1-3	0-0	0	1	1	1	3	0	0	0	1	20
03	Strickland, Alyssa	5-11	5-10	0-0	0	4	4	3	15	2	4	0	0	30
12	Sippial, Taylor	3-8	2-5	0-0	1	0	1	0	8	1	1	0	1	13
14	Moffett, Shaterion	0-1	0-0	0-1	0	1	1	0	0	0	1	0	0	6
21	Hopper, Christyn	0-6	0-5	1-2	1	0	1	0	1	1	2	0	0	12
24	Sanders, Jasmine	1-3	0-0	0-0	3	0	3	2	0	1	0	0	0	10
42	Richardson, Shabron	0-0	0-0	0-0	1	0	1	0	0	0	0	0	1	5
50	Lowery, Jessica	1-3	0-0	0-0	0	1	1	0	2	0	0	0	0	11
TEAM														
Totals.....		16-54	9-26	3-7	15	12	27	13	44	12	23	1	6	200

HOME: Auburn (3-1)

#	Player	fg-fga	3fg-fga	ft-fa	of	de	tot	pf	tp	a	to	blk	s	min
14	Alverson, Blanche*	6-9	2-2	0-0	1	3	4	1	14	3	1	1	1	25
34	Davis, Peyton*	3-6	0-0	3-3	2	4	6	0	9	1	2	1	3	22
00	Muhammad, Hasina*	10-14	0-0	1-2	4	3	7	3	21	2	1	0	1	19
03	Ouardad, Najat*	1-3	1-1	1-2	0	0	0	1	4	4	1	0	5	19
32	Tanner, Tyrese*	2-6	0-0	1-1	0	0	0	1	5	3	1	0	1	15
04	Sweeting, Cedricka	3-4	0-1	0-0	0	2	2	0	6	4	1	0	1	13
11	Strain, Courtney	5-8	1-1	1-2	1	1	2	0	12	1	1	0	1	20
20	West, Pascale	3-5	0-0	0-0	1	1	2	6	0	0	0	0	0	14
21	Clay, Chadarryl	2-2	1-1	2-2	1	1	2	0	7	5	2	0	0	14
22	King, Julie	0-2	0-0	0-0	0	1	0	0	2	1	2	1	1	11
35	Capers, Cabriana	2-3	0-0	0-0	4	5	9	0	4	1	0	0	0	11
44	Tanner, Tra'cee	2-4	0-0	1-1	1	2	3	2	5	1	0	0	1	17
TEAM														
Totals.....		39-66	5-6	10-13	16	24	40	10	93	27	11	4	15	200

Officials: Brian Enterline, Ed Sidlosky, Brian Garland

Technical fouls: Alabama A&amp;M-None. Auburn-None.

Attendance: 1768

Score by Periods	1st	2nd	Total
Alabama A&M	26	18	44
Auburn	49	44	93

AUBURN - Hasina Muhammad scored a career-high 21 points with seven rebounds and Blanche Alverson added 14 points as Auburn women's basketball defeated Alabama A&M 93-44 on Nov. 18 in Auburn Arena.

Three-point plays by both Muhammad and Tyrese Tanner gave Auburn the early advantage. A layup by Muhammad with 12:39 left made it 18-7 in favor of the Tigers. Auburn opened its lead out to 31-11 on the back of a 16-4 run that was capped by four-straight by Pascale West.

Muhammad gave Auburn its largest first half lead of 24 points on a jumper with 3:18 remaining before the break.

The Tigers opened the second half with a 20-3 run over the first seven minutes of play to ice the game. Two at the line by Peyton Davis pushed Auburn's lead to 50, 85-35, with 5:23 remaining in the contest.

Auburn held its largest lead of 53 points with 2:15 remaining. The Tigers out-scored Alabama A&M 44-18 in the second half and scored 34 points off 23 turnovers in the game.

Alyssa Strickland scored 15 points to lead the Bulldogs. Courtney Strain tied her career high with 12 points, while Davis had nine points, six rebounds and three steals. Chadarryl Clay scored seven points and tallied five of Auburn's season-high 27 assists.

**Game 5: Nov. 23, 2012**  
**Auburn 57, San Diego State 78**  
**Coors Events Center**  
**Boulder, Colo.**  
**Omni Hotels Classic**

Official Basketball Box Score -- Game Totals -- Final Statistics

San Diego State vs Auburn

11-23-12 5 p.m. MT at Boulder, Colo. (Coors Events Center)

VISITORS: San Diego State (3-1)

#	Player	fg-fga	3fg-fga	ft-fa	of	de	tot	pf	tp	a	to	blk	s	min
22	CLARK, Gabrielle*	3-6	1-3	2-2	0	0	0	3	9	3	0	1	0	30
25	AMARIKWA, Erimma*	1-7	0-0	2-4	2	4	6	2	4	1	3	1	2	35
42	NAHINU, Malia*	5-8	0-1	2-3	3	5	8	5	12	0	3	1	1	28
01	HOPKINS, Chelsea*	4-7	3-3	3-3	2	7	9	2	14	7	0	0	1	36
54	CLEMENTS, Courtney*	10-23	6-13	0-0	1	4	5	3	26	1	4	0	3	38
02	HUNTER, Khristina	1-1	0-0	2-2	1	0	1	3	4	0	1	0	0	6
04	NOVAK, Niki	0-0	0-0	0-0	0	0	0	0	0	0	0	0	0	+
05	CULBERSON, Chairese	0-0	0-0	0-0	0	0	0	0	0	0	1	0	0	2
11	HARVEY, Ahijalee	2-5	1-4	0-0	0	0	0	3	5	2	2	0	1	10
12	SCURRY, Deajonae	2-3	0-1	0-0	0	3	3	4	0	2	0	0	1	15
TEAM														
Totals.....		28-60	11-25	11-14	11	25	36	24	78	14	16	3	8	200

HOME: Auburn (3-2)

#	Player	fg-fga	3fg-fga	ft-fa	of	de	tot	pf	tp	a	to	blk	s	min
32	Tyrese Tanner*	6-14	0-1	5-5	0	4	4	3	17	0	4	0	3	29
34	Peyton Davis*	0-4	0-0	1-2	0	2	2	3	1	0	2	0	1	24
00	Hasina Muhammad*	2-12	0-0	6-10	3	3	6	0	10	3	2	1	1	28
03	Najat Ouardad*	1-3	0-2	2-2	1	5	6	1	4	4	4	0	0	29
14	Blanche Alverson*	2-9	1-3	2-2	2	2	4	0	7	3	1	0	1	38
04	Sweeting, Cedricka	0-0	0-0	0-0	0	0	0	0	0	0	0	0	0	7
11	Courtney Strain	2-3	1-1	0-0	0	0	0	2	5	0	1	0	0	16
20	Pascale West	0-0	0-0	0-0	0	0	0	0	0	0	0	0	0	1
21	Clay, Chadarryl	0-0	0-0	0-0	1	0	1	0	0	0	0	0	0	5
22	Julie King	0-0	0-0	0-0	0	0	0	0	0	0	0	0	0	1
35	Capers, Cabriana	0-0	0-0	0-2	0	0	0	0	0	0	0	0	0	1
44	Tanner, Tra'cee	4-10	0-0	5-6	5	3	8	4	13	0	0	0	1	21
TEAM														
Totals.....		17-55	2-7	21-29	17	22	39	14	57	10	17	1	7	198

Officials: Robert Scofield, Karen Lasuik, Mazetta Garrett

Technical fouls: San Diego State-None. Auburn-None.

Attendance: 1245

Score by Periods	1st	2nd	Total
San Diego State	29	49	78
Auburn	24	33	57

26th Annual Omni Hotels Classic First Round

BOULDER, Colo. - Auburn got down early and overcame a double-digit deficit to tie the game in the second half, but could not hold off a late San Diego State run as the Tigers dropped a 78-57 decision to the Aztecs Nov. 23 in the first round of the Omni Hotels Classic in Boulder, Colo.

Auburn's Tanner sisters led the way for the Tigers. Junior Tyrese Tanner was the top scorer with 17 points, along with four rebounds and three steals, while Tra'cee Tanner followed with 13 points and a team-high eight rebounds off the bench. Hasina Muhammad rounded out the double-digit scorers with 10.

Auburn got down early against the Aztecs, trailing by as many as 15 points in the first half after San Diego State took a 24-9 lead. The Tigers rallied back, however, out-scoring the Aztecs 15-5 to close out the period and holding SDSU scoreless for the last 4:06. Tra'cee Tanner scored six of seven first-half points in the run.

The Tigers kept the momentum rolling into the second half and tied the game up at 36-36 with 15:05 to play after a 3-pointer from Courtney Strain. That would be the final run, though as San Diego State scored the next seven points and out-scored Auburn 42-21 the rest of the game.

**Game 6: Nov. 24, 2012**  
**Auburn 72, Texas A&M-Corpus Christi 57**  
**Coors Events Center**  
**Boulder, Colo.**  
**Omni Hotels Classic Consolation Game**

Official Basketball Box Score -- Game Totals -- Final Statistics

Auburn vs Texas A&amp;M-Corpus Christi

11-24-12 5 p.m. MT at Coors Events Center, Boulder Colorado

VISITORS: Auburn (4-2)

#	Player	fg-fga	3fg-fga	ft-fa	of	de	tot	pf	tp	a	to	blk	s	min
14	Alverson, Blanche*	1-3	0-2	0-0	0	5	5	0	2	1	1	1	3	20
34	Davis, Peyton*	6-11	0-0	3-5	5	1	6	3	15	1	3	0	0	33
00	Muhammad, Hasina*	6-9	1-1	3-4	3	1	4	3	16	1	5	1	4	19
03	Ouardad, Najat*	2-3	0-0	0-0	0	3	3	2	4	8	4	0	3	26
32	Tanner, Tyrese*	4-6	0-1	3-3	0	4	4	2	11	0	3	3	2	21
04	Sweeting, Cedricka	0-0	0-0	0-0	0	0	0	0	2	1	0	0	0	3
11	Strain, Courtney	7-8	0-1	0-0	0	1	1	0	14	0	1	0	2	25
21	Clay, Chadarryl	0-1	0-1	0-2	0	0	0	0	0	0	0	0	3	0
22	King, Julie	0-4	0-0	0-1	1	4	5	2	0	2	0	0	1	10
35	Capers, Cabriana	2-2	0-0	0-0	2	5	7	2	4	0	2	0	0	13
44	Tanner, Tra'cee	3-6	0-0	0-0	0	1	1	1	6	1	2	2	2	15
TEAM														
Totals.....		31-53	1-6	9-15	12	25	37	15	72	16	25	7	16	200

HOME TEAM: Texas A&amp;M-Corpus Christi (0-6)

Average Points Per Game (x 10)														rebounds									
#	Player	fg-fga	3fg-fga	ft-fa	of	de	tot	pf	tp	a	to	blk	s	min									
22	Plummer, Ashanti*	1-3	0-0	0-1	0	1	1	3	2	0	2	0	0	23									
03	Darley, Ashley*	4-12	2-6	2-2	7	0	7	2	12	2	3	0	2	22									
10	Blount, Janae*	7-16	4-9	3-3	0	0	0	3	21	1	3	0	3	28									
21	Jammer, Jessica*	2-6	0-0	0-1	0	4	4	2	4	2	6	1	1	24									
33	Gregory, Taryn*	2-5	1-3	0-0	3	2	5	0	5	3	2	0	3	25									
01	Amboree,Trish	0-1	0-1	0-0	0	0	0	1	0	0	0	0	0	3									
05	Roberts, Alisa	2-6	2-5	0-0	0	2	2	0	6	0	2	0	0	12									
12	Anderson-Sparks, M.	1-7	1-5	2-2	1	0	1	0	5	0	2	0	1	14									
23	Huff, Brandi	1-3	0-2	0-0	1	0	1	0	2	1	2	0	0	17									
24	Taylor, Verne'qua	0-1	0-0	0-0	0	1	1	2	0	2	2	0	0	17									
30	Schwartz, Morgan	0-1	0-0	0-0	1	3	4	0	0	1	1	0	0	14									
31	Alva, Sarah	0-0	0-0	0-0	0	0	0	1	0	0	0	0	0	1									
TEAM						4	1	5	1														
Totals.....		20-61	10-31	7-9	17	14	31	14	57	12	26	1	10	200									

**Game 7: Nov. 28, 2012**  
**Auburn 70, Tulane 65**  
**Devlin Fieldhouse**  
**New Orleans, La.**

Official Basketball Box Score -- Game Totals -- Final Statistics

Auburn vs Tulane

11-28-12 7:07 p.m. at New Orleans, La. (Devlin Fieldhouse)

VISITORS: Auburn (5-2)

#	Player	fg-fga	3fg-3fga	ft-fa	of		rebounds	pf	tp	a	to	blk	s	min
					de	tot								
14	Alverson, Blanche*	9-14	3-7	0-0	0	5	5	3	21	1	0	3	3	37
32	Tanner, Tyrese*	2-8	0-0	0-0	0	0	4	4	0	5	1	3	18	
34	Davis, Peyton*	1-6	0-0	2-5	2	7	9	2	4	0	2	0	23	
00	Muhammad, Hasina*	8-18	0-0	5-9	7	1	8	3	21	2	1	2	1	33
03	Ouardad, Najat*	0-2	0-1	2-2	3	3	6	2	7	2	0	1	33	
04	Sweeting, Cedricka	0-0	0-0	0-0	0	0	0	0	0	0	0	0	2	
11	Strain, Courtney	1-2	0-1	0-0	1	0	1	0	2	0	0	0	10	
21	Clay, Chadarryl	0-2	0-1	0-0	1	0	1	0	0	1	0	0	2	
22	King, Julie	1-6	0-2	0-0	2	1	3	4	2	3	0	0	16	
35	Capers, Cabriana	0-1	0-0	0-0	1	0	1	0	0	1	0	0	3	
44	Tanner, Tra'cee	5-7	0-0	4-5	3	3	6	3	14	1	0	1	1	23
TEAM						3	2	5			1			
Totals.....		27-66	3-12	13-21	23	22	45	22	70	15	12	7	9	200

HOME TEAM: Tulane (5-1)

#	Player	fg-fga	fg-fga	ft-fa	of	de	tot	pf	tp	a	to	blk	s	min
22	DALE, Tiffany*	3-7	0-0	0-2	3	1	4	3	6	0	5	2	1	32
31	McDONALD, Brittany*	1-2	0-0	0-0	1	2	3	1	2	1	0	0	0	10
21	GRAYSON, Olivia*	2-9	1-4	2-2	1	1	2	2	7	2	4	0	1	17
24	KAUTSKY, Janique*	3-5	2-4	8-8	0	2	2	2	16	2	0	0	0	28
25	SNOW, Tyria*	0-3	0-2	0-0	0	4	1	0	3	2	0	0	0	18
15	EBOMWONYI, Adesewa	1-2	1-2	1-2	3	0	3	1	4	1	0	1	0	15
20	BLAGG, Danielle	3-8	2-5	0-1	0	1	1	1	8	3	1	0	0	18
23	KAPLAN, Jamie	1-3	1-2	0-1	0	2	2	1	3	5	1	0	0	22
30	JONES, Tierra	1-2	0-0	0-0	1	0	1	0	2	0	0	0	1	6
32	BIBBINS, Whitney	6-12	0-0	2-5	3	4	7	1	14	1	0	1	0	26
45	DURU, Chinwe	0-0	0-0	3-4	1	2	3	2	3	0	0	0	0	8
TEAM						2	1	3						
Totals.....		21-53	7-19	16-25	15	20	35	15	65	18	13	4	3	200

Officials: Mary Day, Roy Gulbeyan, Eric Koch

Technical fouls: Auburn-None. Tulane-None.

Attendance: 1236

Score by Periods	1st	2nd	Total
Auburn	23	47	70
Tulane	39	26	65

NEW ORLEANS, La. - Blanche Alverson and Hasina Muhammad scored 21 points each, leading the Auburn women's basketball team in a comeback 70-65 win at Tulane Wednesday night. The Tigers were down by 16 at halftime, but rallied back to hand the Green Wave their first loss of the season.

Auburn took a quick 7-2 lead to start the game, but Tulane rallied to score 13 straight points to take a lead it would not give up for most of the game. The Green Wave kept on rolling through the period to take a 16-point, 39-23 lead at halftime.

For everything that Auburn did wrong in the first half, the Tigers did right in the second. After shooting 30 percent in the opening period, Auburn came back to shoot 50 percent in the second to finish the game at 40.9 percent.

Auburn also limited Tulane to 23.1 percent shooting in the second half after surrendering 55.6 percent in the first. The Tigers also forced just three Green Wave turnovers in the first half, but came back to force 10 in the second, scoring 17 points off turnovers.

Alverson, Muhammad and Tra'Cee Tanner led the charge in the second half, hitting timely shots and clutch free throws. Alverson scored 11 of her 21 in the second half while Muhammad scored 16 of hers. Tra'Cee Tanner came off the bench to score a career-high 14 points with six rebounds.

**Game 8: Dec. 9, 2012**  
**Auburn 68, Hofstra 58**  
**Auburn Arena**  
**Auburn, Ala.**

Official Basketball Box Score -- Game Totals -- Final Statistics

Hofstra vs Auburn

12-09-12 2 p.m. CT at Auburn, Ala. -- Auburn Arena

VISITORS: Hofstra (1-7)

#	Player	fg-fg	3fg-3fg	ft-ft	of	de	tot	pf	tp	a	to	blk	s	min
30	Evans, Shante*	3-11	0-0	3-4	7	9	16	5	9	3	4	1	0	34
40	Onyeukwu, Anna*	9-14	0-2	3-3	2	4	6	1	21	2	2	0	1	27
02	Bond, Candace*	0-2	0-0	3-3	0	2	2	4	3	0	2	0	2	13
05	Thomas, Andreana*	3-9	2-5	0-0	1	3	4	2	8	6	15	0	2	36
32	Payton, Annie*	3-14	0-5	2-3	1	4	5	2	8	2	4	0	3	37
01	Jackson, Asia	1-3	1-3	0-0	0	0	0	1	3	0	0	0	0	11
03	Epps, Sydny	0-0	0-0	0-0	0	1	1	0	0	0	1	0	0	4
23	Green, Devan	1-6	0-0	4-5	2	4	6	1	6	0	0	0	1	30
24	Thomas-Palmer, Dee	0-0	0-0	0-0	0	2	2	2	0	0	0	0	1	8
TEAM						1	1	2						
Totals.....		20-59	3-15	15-18	14	30	44	18	58	13	28	1	10	200

HOME TEAM: Auburn (6-2)

#	Player	rebounds												
		fg-fga	fg-fga	ft-fa	de	tot	pf	tp	a	to	blk	s	min	
00	Muhammad, Hasina*	5-9	0-0	2-5	3	2	5	3	12	2	2	1	2	28
14	Alverson, Blanche*	5-9	1-3	0-0	0	5	5	2	11	2	2	0	6	35
34	Davis, Peyton*	6-12	0-0	1-4	5	7	12	3	13	1	3	3	3	29
03	Ouardad, Najat*	3-5	2-4	0-2	2	1	3	2	8	8	5	0	3	33
32	Tanner, Tyrese*	4-18	0-2	5-6	1	2	3	1	13	2	1	1	3	33
11	Strain, Courtney	2-6	0-1	0-0	0	0	0	1	4	1	0	0	0	11
20	West, Pascale	0-1	0-0	0-0	0	1	1	0	0	0	0	0	0	2
21	Clay, Chadarryl	1-3	1-3	0-0	1	1	2	0	3	1	3	0	0	6
22	King, Julie	0-0	0-0	0-0	0	1	0	0	0	0	0	0	0	7
35	Capers, Cabriana	0-0	0-0	0-0	0	0	0	0	0	0	0	0	0	3
44	Tanner, Tra'cee	2-3	0-0	0-0	0	2	2	2	4	1	0	1	1	13
TEAM						1	3	4						
Totals.....		28-66	4-13	8-17	13	25	38	15	68	18	16	6	18	200

Officials: Cameron Inouye (R), Michael Price (U1), Luis Gonzalez (U2)

Technical fouls: Hofstra-None. Auburn-None.

Attendance: 1535

Score by Periods	1st	2nd	Total
Hofstra	23	35	58
Auburn	39	29	68

AUBURN - The Auburn women's basketball team picked up a win after an 11-day layoff, as it defeated Hofstra, 68-58, Dec. 9 in Auburn.

Auburn had four players score in double figures, led by Peyton Davis and Tyrese Tanner, each with 13. Hasina Muhammad added 12, and Blanche Alverson tallied 11. It was the fourth time this season that the Tigers had four or more players in double figures. Najat Ouardad tied her career high with eight assists while also scoring eight points.

In addition to leading Auburn in scoring, Davis also earned her first career double-double as she grabbed a career-high 12 rebounds in the effort. It was the first double-double for the Tigers since Blanche Alverson's in last year's season-opener against Mercer.

The Tigers got off to a sluggish start in the opening minutes of the first half, but picked up the intensity to start a 13-0 run with 9:01 remaining. Alverson and Tyrese Tanner combined for 11 of the 13 points during the run. Auburn allowed just five points in the final nine minutes of the half and held Hofstra to just one field goal from Andreana Thomas with 1:42 to play. The Tigers held a 16-point lead at halftime with the score 39-23.

AU led by as many as 20 in the second half, but let the gap close to four late in the game. The Tigers were able to hold off the Pride in the final two minutes for the 68-58 win.

**Game 9: Dec. 12, 2012**  
**Auburn 69, George Washington 59**  
**Charles E. Smith Center**  
**Washington, D.C.**

Official Basketball Box Score -- Game Totals -- Final Statistics

Auburn vs George Washington

12-12-12 7 p.m. ET at Washington, D.C. (Smith Center)

VISITORS: Auburn (7-2)

#	Player	fg-fga	3fg-3fga	ft-fa	of	de	tot	pf	tp	a	to	blk	s	min
14	Alverson, Blanche*	5-12	3-5	1-3	0	5	5	2	14	1	0	1	0	31
34	Davis, Peyton*	1-2	0-0	0-2	0	3	3	1	2	0	1	2	0	14
00	Muhammad, Hasina*	8-15	0-0	5-9	3	7	10	3	21	1	5	2	9	30
03	Ouardad, Najat*	2-8	1-3	5-8	4	5	9	1	10	7	4	0	3	34
32	Tanner, Tyrese*	4-16	0-1	0-0	2	3	5	3	8	5	4	3	3	37
04	Sweeting, Cedricka	0-0	0-0	0-0	0	0	0	0	0	0	1	0	0	2
11	Strain, Courtney	1-3	0-1	1-2	0	0	0	2	3	0	0	0	0	15
21	Clay, Chadarryl	0-0	0-0	0-0	0	0	0	0	0	0	0	0	0	4
22	King, Julie	0-0	0-0	0-0	0	0	0	0	0	0	0	0	0	1
35	Capers, Cabriana	1-2	0-0	1-2	4	2	6	0	3	0	0	0	0	9
44	Tanner, Tra'cee	4-7	0-0	0-0	0	3	3	3	8	0	2	2	0	23
TEAM						5	2	7						
Totals.....		26-65	4-10	13-26	18	30	48	15	69	14	17	10	15	200

HOME TEAM: George Washington (4-5)

#	Player	fg-fga	fg-fga	ft-fa	of	de	tot	pf	tp	a	to	blk	s	min
15	WHITE, Anjaleore*	2-6	0-0	0-1	2	7	9	3	4	3	0	2	0	31
22	NIFE, Megan*	5-15	3-4	0-1	1	4	5	3	13	0	4	0	0	32
31	BOOKER, Tara*	4-13	3-10	0-0	4	4	8	3	11	3	2	3	0	38
10	SHIPP, Shi-Heria*	5-13	0-0	2-4	6	5	11	5	12	1	6	1	1	27
12	JACKSON, Danni*	0-8	0-0	4-4	0	1	1	2	4	5	9	0	3	35
1	MILLER, Chacacia	2-4	0-0	1-2	0	3	3	2	5	5	1	0	4	24
05	BROWN, Anjahyah	2-3	1-1	5-7	0	1	1	10	0	1	0	0	0	11
14	ANDERSON, DaLacy	0-0	0-0	0-0	0	0	0	0	0	0	0	0	0	2
TEAM		3 3 6												
Totals.....		20-62	7-15	12-19	16	28	44	19	59	17	23	6	8	200



**Game 10: Dec. 16, 2012**  
**Auburn 71, Temple 49**  
**Auburn, Arena**  
**Auburn, Ala.**

Official Basketball Box Score -- Game Totals -- Final Statistics

Temple vs Auburn

12-16-12 2 p.m. CT at Auburn, Ala. -- Auburn Arena

VISITORS: Temple (5-4)

#	PLAYER	rebounds															s	min
		fg	fga	3fg	3fga	ft	fta	of	de	tot	pf	tp	a	to	blk			
10	KABENGANO, Sally*	1-11	0-6	0-0	0-1	3	4	1	2	4	7	0	3	33				
32	THAMES, Natasha*	3-7	0-0	3-4	3	2	5	1	9	3	3	1	2	38				
25	MACAULAY, Victoria*	8-11	0-0	2-4	2	4	6	0	18	1	4	3	3	40				
01	COVILE, Erica*	0-2	0-0	0-0	1	2	3	1	0	0	6	0	0	13				
23	WILLIAMS, Tyonna*	4-13	2-7	2-2	2	2	4	3	12	3	6	0	4	37				
20	ROXAS, Meghan	3-11	2-7	0-0	1	1	2	0	8	1	1	0	0	24				
24	DAYAN, May	0-1	0-1	0-0	0	2	2	1	0	1	1	0	0	15				
TEAM		4 2 6																
Totals.....		19-56	4-21	7-10	14	18	32	7	49	13	28	4	12	200				

HOME TEAM: Auburn (8-2)

#	Player	rebounds														
		fg-fga	fg-fga	ft-fa	de	tot	tp	a	to	blk	s	min				
00	Muhammad, Hasina*	7-13	0-1	2-4	2	4	6	1	16	6	5	3	5	32		
14	Alverson, Blanche*	4-9	2-4	0-0	0	5	5	3	10	1	1	0	1	31		
34	Davis, Peyton*	4-6	0-0	0-1	4	3	7	4	8	1	5	3	2	24		
03	Ouadard, Najat*	1-3	0-1	0-0	0	3	3	1	2	8	8	0	5	33		
32	Tanner, Tyrese*	8-14	0-0	2-2	2	0	2	0	18	2	0	2	2	34		
11	Strain, Courtney	2-6	0-1	0-0	1	3	4	1	4	1	1	0	0	16		
20	West, Pascale	0-0	0-0	0-0	0	0	0	0	0	0	0	0	0	2		
21	Clay, Chadaryl	1-1	1-1	0-0	0	2	2	2	3	1	1	0	0	4		
22	King, Julie	0-1	0-0	0-0	0	0	0	0	0	0	0	0	0	1		
35	Capers, Cabriana	0-0	0-0	0-0	0	0	0	0	0	0	0	0	0	3		
44	Tanner, Tra'cee	5-8	0-0	0-0	0	3	3	0	10	0	1	0	1	20		
TEAM		3 1 4														
Totals.....		32-61	3-8	4-7	12	24	36	12	71	20	22	8	16	200		

Officials: Bryan Enterline (R), Bruce Morris, Angelica Suffien

Technical fouls: Temple-WILLIAMS, Tyonna. Auburn-None.

Attendance: 1662

Score by Periods	1st	2nd	Total
Temple	17	32	49
Auburn	30	41	71

AUBURN - The Auburn women's basketball team is on its best start through 10 games since the 2008-09 season after picking up a 71-49 win over Temple on Dec. 16. Turnovers were once again the key to success in Auburn's playbook against Temple. The Tigers forced 28 turnovers, tying their season high, and scored 36 points off turnovers.

Auburn had four players score in double figures for the fifth time this season. Tyrese Tanner led the Tigers with 18 points, and Hasina Muhammad followed with 16. Muhammad also added a career high six assists, a season high three blocks and five steals. Blanche Alverson and Tra'cee Tanner each tallied 10 points.

The Tigers started out slow in the first half, but put together a 7-0 run beginning with 14:57 remaining in the half. Auburn held Temple scoreless for more than five minutes during the run before the Owls picked up a basket with 11:49 remaining. Both sides traded field goals before Auburn began to pull away for good.

With a 30-17 lead at the half, the Tigers continued to pressure Temple and never let the Owls get within eight of the lead. Tyrese Tanner and Muhammad combined for 21 of Auburn's 41 second-half points and the Tigers held on for the decisive 22-point victory.

Victoria Macaulay led Temple with 18 points and six rebounds, while Tyonna Williams added 12.

**Game 11: Dec. 19, 2012**  
**Auburn 53, Tennessee-Chattanooga 40**  
**Auburn Arena**  
**Auburn, Ala.**

Official Basketball Box Score -- Game Totals -- Final Statistics

Tennessee-Chattanooga vs Auburn

12-19-12 6 p.m. CT at Auburn, Ala. -- Auburn Arena

VISITORS: Tennessee-Chattanooga (8-2)

#	Player	rebounds														
		fg	fga	3fg	3fga	ft	fta	of	de	tot	pf	tp	a	to	blk	s
31	HALL, Taylor*	1-5	0-2	1-2	3	5	8	3	3	2	3	0	0	29		
44	DEWART, Ashlen*	5-9	0-0	3-3	2	3	5	3	13	1	2	0	1	30		
03	CHRISTOPHER, Kayla*	3-11	3-9	2-2	3	1	4	2	11	0	3	0	3	38		
21	BLACK, Alex*	0-6	0-4	0-1	0	0	0	1	0	0	5	0	2	18		
22	LAMBERT, Kylie*	1-5	0-4	0-0	2	5	7	4	2	3	4	0	1	27		
01	PAYNE, Alicia	0-0	0-0	0-0	0	1	1	0	0	0	0	0	0	8		
11	TOWNS, Ka'Vonne	1-7	0-4	0-0	0	2	2	1	2	3	1	0	1	21		
12	DOWNES, Meghan	2-8	0-6	0-0	2	0	2	2	4	1	3	0	0	19		
33	JACKSON, Tatianna	2-4	1-2	0-0	0	1	1	1	5	0	1	0	0	10		
TEAM		1 1 2														
Totals.....		15-55	4-31	6-8	13	19	32	17	40	10	22	0	8	200		

HOME TEAM: Auburn (9-2)

#	Player	fg	fga	ft	fta	of	de	tot	pf	tp	a	to	blk	s	min
14	Blanche Alverson*	3-8	1-4	4-4	2	8	10	1	11	2	4	1	0	38	
32	Tyrese Tanner*	2-4	0-1	1-2	4	4	8	3	5	0	4	0	3	31	
34	Peyton Davis*	1-1	0-0	1-6	0	2	2	1	3	0	2	1	0	19	
00	Hasina Muhammad*	9-23	0-1	1-3	1	4	5	1	19	1	3	1	3	37	
03	Najat Ouadard*	2-5	0-2	0-0	1	3	4	3	4	5	5	0	2	27	
11	Courtney Strain	1-2	0-0	0-0	0	1	1	0	2	0	0	0	0	7	
21	Chadaryl Clay	0-3	0-1	0-0	0	0	0	1	0	4	2	0	2	14	
22	Julie King	0-0	0-0	0-0	1	0	1	0	1	0	1	0	0	5	
44	Tra'cee Tanner	3-5	0-0	3-4	3	4	7	2	9	1	1	0	0	22	
TEAM		3 1 4													
Totals.....		21-51	1-9	10-19	15	27	42	13	53	14	21	3	10	200	

Officials: Scott Yarbrough (R), Nanette Sisk (U1), Kelly Johnson (U2)

Technical fouls: UT-Chattanooga-None. Auburn-None.

Attendance: 1591

Score by Periods	1st	2nd	Total
Tennessee-Chattanooga	15	25	40
Auburn	28	25	53

AUBURN - The Auburn women's basketball team utilized a 17-0 run early in the game to scrap its way to a 53-40 win over the University of Tennessee at Chattanooga Dec. 19 at Auburn Arena. UT-Chattanooga entered the game with a pair of wins already this season over SEC teams, downing Tennessee in the season-opener and winning at Alabama.

It proved to be a low-scoring game by both teams, as Auburn and UTC each posted season-lows in scoring. The Lady Mocs' 40 points were also the fewest allowed by the Auburn defense this season.

Hasina Muhammad led the Tigers with 19 points, followed by Blanche Alverson with 11. Alverson tallied her first double-double on the season, adding 10 rebounds in the effort. She is also now 30th all-time in career rebounding at Auburn with 461.

Auburn created a spark in the opening half with a 17-0 run, holding UTC scoreless for more than seven minutes. The Tigers limited the Lady Mocs to a season-low 15 points at halftime, as Auburn took a 28-15 lead into the locker room. UTC shot just 20.7 percent from the floor in the first half, the lowest of any Auburn opponent this season.

Both sides tallied 25 points apiece in the second half and traded field goals, but UTC could not come within seven points the rest of the way. Auburn held on to its lead for the 53-40 victory.

**Game 12: Dec. 22, 2012**  
**Auburn 85, Jacksonville 49**  
**Auburn Arena**  
**Auburn, Ala.**

Official Basketball Box Score -- Game Totals -- Final Statistics

Jacksonville vs Auburn

12-22-12 2 p.m. CT at Auburn, Ala. -- Auburn Arena

VISITORS: Jacksonville (4-7)

#	Player	fg	fga	3fg	3fga	ft	fta	of	de	tot	pf	tp	a	to	blk	s	min
05	CARGILL, Jade*	2-9	0-0	0-0	0-0	4	1	5	1	4	0	1	0	1	0	3	30
22	SNEED, Tracie*	3-9	1-1	0-0	4	7	11	2	7	1	1	1	0	1	0	1	32
24	BROWN, Briana*	3-9	3-4	4-6	1	1	2	1	13	0	5	0	5	0	1	26	
15	WILSON, Maggie*	1-8	1-7	2-2	1	2	3	0	5	3	1	0	0	0	0	35	
21	EDWARDS, Stephanie*	2-9	1-4	2-4	1	1	2	0	7	2	3	0	3	0	0	23	
03	ALFORD, Queen	3-7	2-4	2-2	1	2	3	1	10	0	1	0	1	0	0	25	
11	MITCHELL, Ronisha	1-5	1-4	0-0	0	0	0	1	3	2	4	0	0	0	0	15	
12	HOLLIDAY, Britney	0-0	0-0	0-0	0	2	2	1	0	0	1	0	0	1	0	0	7
20	MCLEE, Ciara	0-2	0-1	0-0	1	0	1	0	0	1	3	0	0	0	0	7	
TEAM		3 2 5															
Totals.....		15-58	9-25	10-14	16	18	34	7	49	9	20	0	5	200			

HOME TEAM: Auburn (10-2)

#	Player	rebounds															s	min
		fg-fga	fg-fga	ft-fta	of	de	tot	tp	a	to	blk	s	min					
00	Hasina Muhammad*	5-12	0-0	0-0	1	4	5	2	10	3	1	1	1	26				
14	Blanche Alverson*	7-10	2-4	0-0	0	6	6	1	16	3	1	2	1	28				
34	Peyton Davis*	4-5	0-0	0-0	1	1	2	1	8	0	0	0	0	10				
03	Najat Ouard*	0-0	0-0	0-0	1	1	2	0	9	2	0	2	2	20				
32	Tyrese Tanner*	7-15	0-0	2-3	3	0	3	1	16	1	1	1	3	23				
04	Cedricka Sweeting	0-0	0-0	0-0	0	0	0	0	0	1	1	0	0	4				
20	Pascale West	3-4	0-0	0-0	0	2	2	3	6	0	1	1	0	13				
21	Chodarryl Clay	1-9	0-0	0-1	2	3	0	2	6	1	1	1	1	25				
22	Julie King	3-5	0-1	0-0	0	2	2	6	2	0	0	1	22					
35	Cabrina Capers	0-1	0-0	0-0	1	2	4	0	2	0	0	0	0	10				
44	Tra'cee Tanner	10-12	0-0	1-4	7	5	12	3	21	1	0	1	1	19				
TEAM		3 3																
Totals.....		40-73	2-9	3-7	15	29	44	13	85	28	8	7	10	200				

**Game 13: Dec. 29, 2012**  
**Auburn 80, Samford 51**  
**Auburn, Arena**  
**Auburn, Ala.**

Official Basketball Box Score -- Game Totals -- Final Statistics  
 Samford vs Auburn  
 12-29-12 2 p.m. CT at Auburn, Ala. -- Auburn Arena

VISITORS: Samford (5-6)

#	Player	fg-fga	3fg-3fga	ft-fga	rebounds		of	de	tot	pf	tp	a	to	blk	s	min
					fg	ft										
10	REECE, Taylor*	0-1	0-0	2-2	0	0	0	0	3	2	2	1	0	0	0	32
33	DAWSON, Hannah*	3-8	3-6	0-0	0	7	7	3	9	3	3	0	0	3	36	
04	MARTIN, Jazmine*	6-13	4-10	2-3	0	3	3	2	18	2	4	0	0	0	36	
20	CAMPBELL, Shelby*	0-0	0-0	0-0	0	0	0	0	0	0	1	0	0	0	2	
32	SCHWANTZ, Kendall*	2-4	1-1	0-0	0	4	4	2	5	1	3	0	0	0	33	
12	STRICKLIN, Krista	1-5	1-3	0-0	1	2	3	0	3	0	12	0	0	0	24	
21	FLETCHER, Keke	1-1	1-1	0-0	0	0	0	1	3	0	1	0	1	0	16	
24	MAYES, Ashli	2-4	2-3	5-6	3	2	5	1	11	3	2	0	2	2	22	
34	ROBINSON, Christy	0-1	0-0	0-0	0	0	0	1	0	0	0	0	0	0	9	
TEAM																
Totals.....		15-37	12-24	9-11	6	19	25	14	51	12	26	0	6	200		

HOME TEAM: Auburn (11-2)

#	Player	fg-fga	3fg-3fga	ft-fga	rebounds		of	de	tot	pf	tp	a	to	blk	s	min
					fg	ft										
14	Blanche Alverson*	6-12	3-6	0-0	1	5	6	1	15	1	0	0	1	0	1	26
32	Tyrese Tanner*	4-9	0-1	3-4	0	2	2	2	11	0	1	0	2	30		
34	Peyton Davis*	3-5	0-0	0-1	3	2	5	4	6	0	1	1	0	18		
00	Hasina Muhammad*	7-12	0-0	5-7	2	3	5	2	19	4	1	1	1	4	29	
03	Najat Ouardad*	5-7	3-4	1-2	1	0	1	1	14	11	3	0	9	34		
04	Cadricka Sweeting	0-1	0-1	0-0	0	0	0	0	0	0	0	0	0	2		
11	Courtney Strain	1-3	0-2	0-0	0	0	0	0	2	1	1	0	2	10		
20	Pascale West	1-1	0-0	0-0	1	1	1	2	0	0	0	0	0	7		
21	Chadarryl Clay	0-2	0-0	0-0	1	0	1	1	0	1	0	0	1	9		
22	Julie King	2-2	0-0	1-1	3	1	4	0	5	2	2	0	1	11		
35	Cabriana Capers	2-2	0-0	0-0	0	0	1	4	1	0	0	0	0	9		
44	Tra'cee Tanner	0-4	0-0	2-2	1	0	1	0	2	1	0	0	2	15		
TEAM																
Totals.....		31-60	6-14	12-17	12	17	29	13	80	22	9	2	22	200		

Officials: Lawson Newton (R), Roy Gulbeyan (U1), Kylie Galloway (U2)

Technical fouls: Samford-TEAM. Auburn-None.

Attendance: 2209

Score by Periods	1st	2nd	Total
Samford	19	32	51
Auburn	41	39	80

AUBURN - The Auburn women's basketball team wrapped up non-conference play with an 80-51 win over Samford on Dec. 29 at Auburn Arena.

Hasina Muhammad led Auburn with 19 points, while Blanche Alverson added 15, Najat Ouardad posted 14 and Tyrese Tanner tallied 11. It marked the sixth game this season in which the Tigers had four or more players in double figures, and the 11th game with three or more.

Ouardad had a career day with a double-double with career highs of 14 points and 11 assists, as well as a career high nine steals.

Auburn pulled out to a 13-5 lead on an 8-0 run early in the first half. The Bulldogs scored eight unanswered to tie it at 13-all midway through the half.

Samford again went scoreless for seven minutes, while the Tigers went on a 19-3 run to make it 32-16 with just 2:40 remaining in the half. Ouardad and Muhammad combined for 14 of Auburn's 19 points during the run, and the Tigers took a 41-19 lead at the half.

The Tigers continued applying pressure after the break, creating 15 turnovers resulting in 21 of Auburn's 39 second-half points. AU increased its lead to as many as 31 points with 1:51 remaining and never allowed Samford within 17.

**Game 14: Jan. 3, 2013**  
**Auburn 50, #23/RV Arkansas 47**  
**Auburn Arena**  
**Auburn, Ala.**

Official Basketball Box Score -- Game Totals -- Final Statistics  
 Arkansas vs Auburn  
 01-03-13 6 p.m. CT at Auburn, Ala. -- Auburn Arena

VISITORS: #23 Arkansas (12-2, 0-1 SEC)

#	Player	fg-fga	3fg-3fga	ft-fga	rebounds		of	de	tot	pf	tp	a	to	blk	s	min
					fg	ft										
01	PEAK, Kairo*	3-9	1-2	0-2	2	2	4	1	7	2	2	2	2	21		
24	WILLIAMS, Quistelle*	6-13	1-7	0-0	5	3	8	1	13	0	2	0	1	36		
42	BOWEN, Jhasmin*	0-2	0-0	0-0	1	2	3	2	0	0	1	0	1	14		
11	BERNA, Colli*	2-7	2-5	2-2	0	2	2	8	3	3	1	2	40			
12	WILSON, Dominique*	1-8	0-3	3-4	0	1	1	2	5	1	3	0	1	23		
04	WATKINS, Sarah	2-9	0-1	5-6	1	2	3	5	9	3	5	0	0	30		
21	ROBINSON, Dominique	0-3	0-0	0-0	0	1	1	0	0	0	2	0	0	12		
33	WOLFF, Melissa	2-7	1-4	0-0	4	7	11	1	5	0	2	0	1	24		
TEAM																
Totals.....		16-58	5-22	10-14	17	23	40	14	47	9	20	3	8	200		

HOME TEAM: Auburn (12-2, 1-0 SEC)

#	Player	fg-fga	3fg-3fga	ft-fga	rebounds		of	de	tot	pf	tp	a	to	blk	s	min
					fg	ft										
14	Alverson, Blanche*	1-9	1-4	0-0	1	0	1	2	3	1	0	0	2	37		
32	Tanner, Tyrese*	5-16	0-1	5-6	3	3	6	2	15	1	0	1	1	36		
34	Davis, Peyton*	2-9	0-0	1-3	10	7	17	4	5	0	3	3	2	31		
00	Muhammad, Hasina*	6-19	0-0	1-2	3	4	7	0	13	4	2	3	3	35		
03	Ouardad, Najat*	2-3	0-0	0-0	1	4	5	3	4	5	7	0	5	37		
11	Strain, Courtney	0-0	0-0	0-0	0	0	0	0	0	0	0	0	0	1		
20	West, Pascale	0-0	0-0	0-0	0	0	0	0	0	0	0	0	0	0	0	0
21	Clay, Chadarryl	0-1	0-0	0-0	0	0	0	0	0	0	1	1	0	3		
22	King, Julie	1-2	0-0	0-0	0	2	2	0	2	2	0	0	0	9		
35	Capers, Cabriana	0-0	0-0	0-0	0	1	1	0	0	0	0	0	0	1		
44	Tanner, Tra'cee	4-5	0-0	0-0	1	1	2	4	8	0	3	1	0	10		
TEAM																
Totals.....		21-64	1-5	7-11	21	25	46	15	50	13	16	9	13	200		

Officials: Bob Trammell (R), Gina Cross (U1), Kevin Pethel (U2)

Technical fouls: Arkansas-None. Auburn-None.

Attendance: 2090

Score by Periods	1st	2nd	Total
Arkansas	20	27	47
Auburn	19	31	50

AP Rank: #23 Arkansas

AUBURN - The Auburn women's basketball team fought until the final seconds ficked off to pick up its first Southeastern Conference win in the SEC opener, as the Tigers downed No. 23 Arkansas, 50-47, Thursday at Auburn Arena.

The win was a first for Auburn in more ways than one. It marked Williams-Flournoy's first career SEC victory as a head coach, and it was also the Tigers' first win over a ranked opponent since beating No. 22 Georgia on Feb. 24, 2011. Arkansas entered the game ranked No. 23 in the AP poll.

Tyrese Tanner led Auburn in scoring with 15 points, while Hasina Muhammad added 13. Peyton Davis had a career night on the boards, grabbing 17 rebounds and besting her previous career high by six. Davis is tied for 27th all-time in single-game rebounds and is the most rebounds for an Auburn player since DeWanna Bonner tallied 19 against St. Joseph's on Dec. 29, 2007.

The team's traded the lead before Auburn pulled away for a five-point lead early in the first half. Arkansas came back, though, taking a 20-19 advantage at halftime.

It was back and forth to open the second half, but a 15-4 Tiger run gave Auburn a lead it would not give up. The Hogs cut it to one late, but Auburn was able to hold on for the 50-47 victory.

**Game 15: Jan. 6, 2013**  
**Auburn 76, Missouri 82**  
**Mizzou Arena**  
**Columbia, Mo.**

Official Basketball Box Score -- Game Totals -- Final Statistics  
 Auburn vs Missouri  
 01-06-13 2 p.m. CT at Mizzou Arena

VISITORS: Auburn (12-3, 1-1 SEC)

#	Player	fg-fga	3fg-3fga	ft-fga	rebounds		of	de	tot	pf	tp	a	to	blk	s	min
					fg	ft										
00	Muhammad, Hasina*	10-18	0-0	4-5	1	3	4	2	24	2	2	2	2	0	38	
03	Ouardad, Najat*	0-4	0-1	2-2	1	3	4	2	10	4	0	4	0	4	37	
14	Alverson, Blanche*	6-13	5-10	0-0	1	6	7	1	17	2	0	0	2	37		
32	Tanner, Tyrese*	7-14	0-2	6-7	0	1	1	5	20	1	0	1	3	31		
34	Davis, Peyton*	0-3	0-0	0-0	0	0	1	0	0	0	0	0	2	15		
11	Strain, Courtney	0-0	0-0	0-0	0	2	2	0	1	0	0	0	0	3		
21	Clay, Chadarryl	0-1	0-1	0-0	0	1	1	1	0	1	1	0	0	3		
22	King, Julie	0-2	0-1	0-0	1	2	3	0	0	0	3	0	0	14		
44	Tanner, Tra'cee	5-6	0-0	3-4	3	1	4	1	13	0	3	1	2	22		
TEAM																
Totals.....		28-61	5-15	15-18	8	20	28	15	76	17	13	4	13	200		

HOME TEAM: Missouri (12-4, 1-1 SEC)

#	Player	fg-fga	3fg-3fga
---	--------	--------	----------

**Game 16: Jan. 10, 2013**  
**Auburn 76, Ole Miss 52**  
**Auburn, Arena**  
**Auburn, Ala.**

Official Basketball Box Score -- Game Totals -- Final Statistics

Ole Miss vs Auburn

01-10-13 6 p.m. CT at Auburn, Ala. -- Auburn Arena

VISITORS: Ole Miss (7-9, 0-3 SEC)

#	Player	fg	fga	3fg	3fga	ft	fta	of	de	tot	pf	tp	a	to	blk	s	min
22	McCray, Danielle*	2-4	0-1	0-0	3	0	3	0	4	1	3	0	2	14			
25	Marbra, Courtney*	0-3	0-0	0-0	1	0	1	2	0	0	3	0	0	17			
03	McFarland, Valencia*	3-5	1-1	4-4	1	4	5	1	11	0	3	0	1	36			
10	Moore, Diona*	3-9	0-2	4-4	2	0	2	1	10	2	3	0	1	31			
12	Frizzell, Gracie*	1-7	1-6	0-0	0	1	1	1	3	0	3	0	0	21			
11	Jenkins, Kanyotta	0-0	0-0	0-0	0	0	0	0	0	0	0	0	0	3			
14	McFerrin, Maggie	0-2	0-2	0-0	0	0	0	0	0	0	1	0	0	4			
20	Singletary, Amber	1-10	0-3	0-0	1	1	2	0	2	4	2	0	0	23			
32	Faleru, Tia	6-16	1-3	1-1	3	3	6	1	14	1	1	0	2	29			
42	Jackson, Monique	3-3	0-0	2-3	2	2	4	2	8	0	1	1	1	22			
TEAM																	
Totals.....		19-59	3-18	11-12	17	11	28	8	52	8	20	1	7	200			

HOME: Auburn (13-3, 2-1 SEC)

#	Player	fg	fga	3fg	3fga	ft	fta	of	de	tot	pf	tp	a	to	blk	s	min
14	Alverson, Blanche*	9-14	5-9	0-0	3	6	9	2	23	4	1	0	2	32			
32	Tanner, Tyrese*	6-9	0-0	2-2	2	1	3	2	14	0	3	2	1	31			
34	Davis, Peyton*	1-2	0-0	1-4	2	3	5	4	3	0	1	0	1	14			
00	Muhammad, Hasina*	11-18	0-0	0-1	4	4	8	1	22	2	4	0	2	28			
03	Ouardad, Najat*	0-1	0-1	0-0	1	4	5	2	0	14	5	0	3	34			
04	Sweeting, Cadricka	0-0	0-0	0-0	0	0	0	0	0	0	0	0	0	2			
11	Strain, Courtney	0-3	0-2	0-0	0	0	0	0	1	0	0	3	0	1	11		
20	West, Pascale	0-0	0-0	0-0	0	0	0	0	0	0	0	0	0	2			
21	Clay, Chadaryl	1-4	0-0	0-0	0	0	0	1	2	3	0	0	0	1	7		
22	King, Julie	0-2	0-0	0-0	0	1	1	0	1	0	1	0	0	8			
35	Capers, Cabriana	1-1	0-0	0-0	0	0	0	1	2	0	0	0	0	6			
44	Tanner, Tra'cee	5-8	0-0	0-0	3	3	6	2	10	1	0	3	1	25			
TEAM																	
Totals.....		34-62	5-12	3-7	17	24	41	17	76	24	18	5	12	200			

Officials: Lawson Newton (R), Metta Roberts (U1), Carla Fountain (U2)

Technical fouls: Ole Miss-None. Auburn-None.

Attendance: 2150

Score by Periods	1st	2nd	Total
Ole Miss	27	25	52
Auburn	45	31	76

AUBURN - It was a special night at Auburn Arena as Blanche Alverson became the 27th women's player at Auburn to reach 1,000 points in her career as she led AU to a 76-52 victory over the Ole Miss Rebels.

Alverson led Auburn with a season-high 23 points on 9-of-14 shooting, including 5-of-9 from beyond the arc. She also added nine rebounds, four assists and two steals.

Hasina Muhammad followed with 22 points. Tyrese Tanner picked up 14 points in her fifth-consecutive game in double figures in scoring, while Tra'cee Tanner added 10 points on 5-of-8 shooting.

Najat Ouardad picked up a career-high 14 assists in the effort and is only the fourth player in Auburn women's basketball history to ever record 14 or more assists in a single game.

Alverson knocked down two 3s to open the game while Tyrese Tanner and Muhammad each added jumpers to give Auburn a 10-3 lead at the first media timeout. The Tigers extended their lead to as many as 24 points, but Ole Miss countered with an 8-2 run to cut the lead to 18 at 45-27 at the half.

It was more of the same in the final 20 minutes, as Auburn kept a 20-point or greater lead the majority of the half. The Tigers held the Rebels to less than 30 percent shooting during the second half, while UM finished the game shooting just 19-of-59 (.322) from the floor.

**Game 17: Jan. 13, 2013**  
**Auburn 56, #20/21 Texas A&M 78**  
**Reed Arena**  
**College Station, Texas**

Official Basketball Box Score -- Game Totals -- Final Statistics

Auburn vs Texas A&amp;M

01-13-13 2 p.m. CT at Reed Arena (College Station, Texas)

VISITORS: Auburn (13-4, 2-2 SEC)

#	Player	fg	fga	3fg	3fga	ft	fta	of	de	tot	pf	tp	a	to	blk	s	min
00	Muhammad, Hasina*	9-24	0-0	0-1	5	3	8	3	18	2	3	1	1	32			
03	Ouardad, Najat*	2-5	0-2	2-2	0	2	2	4	6	7	5	0	4	35			
14	Alverson, Blanche*	3-11	1-6	0-0	0	5	5	1	7	2	2	0	0	31			
32	Tanner, Tyrese*	7-14	0-0	1-2	1	2	3	4	15	1	0	1	1	26			
34	Davis, Peyton*	1-3	0-0	0-2	2	1	3	5	2	0	1	0	0	18			
04	Sweeting, Cadricka	0-0	0-0	0-0	0	0	0	0	0	0	0	0	0	1			
21	Clay, Chadaryl	1-2	0-0	0-0	0	1	1	1	2	0	1	0	0	6			
22	King, Julie	0-1	0-0	2-2	1	1	2	0	2	1	0	0	0	13			
35	Capers, Cabriana	0-0	0-0	0-0	1	0	1	0	0	2	2	0	0	12			
44	Tanner, Tra'cee	2-6	0-0	0-0	0	3	3	4	2	3	0	4	2	6			
TEAM																	
Totals.....		25-66	1-8	5-9	13	20	33	21	56	17	17	2	10	200			

HOME: #20/21 Texas A&amp;M (13-5, 3-1 SEC)

#	Player	fg	fga	3fg	3fga	ft	fta	of	de	tot	pf	tp	a	to	blk	s	min
01	Courtney Williams*	3-6	1-2	2-2	1	1	2	1	9	2	0	0	0	29			
03	Kelsey Bone*	7-13	0-0	5-6	4	6	10	1	19	4	1	0	1	29			
05	Kristi Bellack*	4-6	0-0	5-6	4	6	10	1	13	2	4	1	2	26			
32	Adrienne Pratcher*	4-6	3-4	0-0	0	2	2	11	5	2	0	1	23				
33	Courtney Walker*	5-10	0-0	6-6	0	6	6	2	16	3	2	1	2	25			
13	Chelsea Jennings	0-2	0-0	0-0	0	0	1	0	1	0	1	0	2	8			
14	Kristen Grant	0-2	0-2	0-0	0	0	0	0	1	0	0	1	0	4			
20	Peyton Little	2-5	1-4	0-0	2	2	4	1	5	0	4	0	2	19			
23	Rachel Mitchell	0-2	0-0	0-0	0	1	1	2	0	0	2	0	1	4			
24	Jordan Jones	1-1	0-0	0-1	0	0	0	2	2	2	5	0	0	17			
34	Karla Gilbert	1-3	0-0	1-2	0	2	2	1	3	0	0	0	0	16			
TEAM																	
Totals.....		27-56	5-12	19-23	12	29	41	15	78	19	22	4	9	200			

Officials: Beverly Roberts, Eric Koch, Charlie Hust

Technical fouls: Auburn-None. Texas A&amp;M-None.

Attendance: 5836

Score by Periods	1st	2nd	Total
Auburn	23	33	56
Texas A&M	43	35	78

AP Rank: #20 Texas A&amp;M

COLLEGE STATION, Texas - Auburn struggled from the field while Texas A&M took advantage of the boards Jan. 13 as the No. 20/21 Aggies pulled out of the 78-56 win over the Tigers.

Hasina Muhammad once again led Auburn in scoring with 18 points and remains the only player in the SEC to have scored in double figures in each game this season. Muhammad also led the Tigers in rebounding with eight. Tyrese Tanner was Auburn's only other double-digit scorer, adding 15 points on 7-of-14 from the floor while point guard Najat Ouardad dished out seven assists.

It was a quick start for the Aggies in the opening half as Texas A&M took a commanding lead early and didn't look back. A 7-0 run left Auburn down 16-4 with just more than 13 minutes to play until halftime, and despite the Tigers' attempts to chip away at the lead, the Aggies kept Auburn at arms-length and maintained a double-digit for the majority of the half. Auburn trailed by 20 at 43-23 going in the locker room.

Texas A&M came back out with the same intensity it brought in the opening 20, and Auburn never found its rhythm offensively as its opponent steadily pulled away. The Aggies led by as many as 30 points midway through in the second half en route to the 22-point win, going 27-of-56 (.482) from the floor.

**Game 18: Jan. 17, 2013**  
**Auburn 66, #9/9 Tennessee 75**  
**Auburn Arena**  
**Auburn, Ala.**

Official Basketball Box Score -- Game Totals -- Final Statistics

Tennessee vs Auburn

01-17-13 8 p.m. CT at Auburn, Ala. -- Auburn Arena

VISITORS: #9/9 Tennessee (14-3, 5-0 SEC)

#	Player	fg	fga	3fg	3fga	ft	fta	of	de	tot	pf	tp	a	to	blk	s	min
12	Graves, Bashara*	1-7	0-0	5-8	3	8	11	2	7	3	1	0	1	35			
13	Spani, Taber*	4-9	1-5	3-3	1	0	1	2	12	1	2	0	0	25			
20	Harrison, Isabelle*	2-8	0-0	0-0	4	7	11	3	4	1	3	0	2	35			
05	Massengale, Ariel*	3-5	2-2	3-6	0	4	4	2	11	5	4	0	0	37			
10	Simmons, Meighan*	10-14	4-6	5-5	2	0	2	2	29	1	6	1	4	30			
02	Jones, Jasmine	1-4	0-0	1-2	2	3	5	1	3	2	2	0	2	18			
04	Williams, Kamiko	4-11	1-3	0-0	0	1	1	9	1	1	0	1	0	20			
TEAM																	
Totals.....		25-58	8-16	17-24	12	25	37	13	75	14	19	1	10	200			

HOME: Auburn (13-5, 2-3 SEC)

#	Player	fg	fga	ft	fta	of	de	tot	pf	tp	a	to	blk	s	min
14	Alverson, Blanche*	4-9	2-5	5-6	1	3	4	2	15	3	3	2	1	35	
32	Tanner, Tyrese*	5-14	0-0	0-0	2	3	5	4	10	1	2	1	1	38	
34	Davis, Peyton*	3-4	0-0	4-4	1	4	5	4	10	1	2	0	2	23	
00	Muhammad, Hasina*	7-17	0-0	1-3	2	5	7	0	15	0	5	1	2	35	
03	Ouardad, Najat*	4-10	1-4	2-3	2	3	5	5	11	8	6	0	4	39	
22	King, Julie	0-1	0-0	0-0	0	0	0	3	0	0	0	0	0	2	7
35	Capers, Cabriana	0-0	0-0	0-0	0	1	1	0	0	0	0	0	0	0	4
44	Tanner, Tra'cee	2-3	0-0	1-2	2	2	4	3	5	1	2	1	1	19	
TEAM						1		2							
Totals.....		25-58	3-9	13-18	11	22	33	21	66	14	20	5	13	200	

**Game 19: Jan. 20, 2013**  
**Auburn 53, #5/5 Kentucky 97**  
**Memorial Coliseum**  
**Lexington, Ky.**

Official Basketball Box Score -- Game Totals -- Final Statistics  
 Auburn vs Kentucky

01-20-13 2:05 p.m. ET at Memorial Coliseum - Lexington, Ky.

VISITORS: Auburn (13-6, 2-4 SEC)

#	Player	fg	fga	3fg	3fga	ft	fta	of	de	tot	pf	tp	a	to	blk	s	min
14	Blanche Alverson*	3-7	1-3	0-0	0	3	3	1	7	0	2	0	1	29			
32	Tyrese Tanner*	1-8	0-0	5-7	0	4	4	3	7	1	5	0	1	28			
34	Peyton Davis*	4-4	0-0	3-3	2	3	5	3	11	1	2	0	0	20			
00	Hasina Muhammad*	6-14	0-0	1-2	0	0	0	2	13	0	4	1	1	30			
03	Najat Ouardad*	1-3	0-0	0-0	0	3	3	2	1	8	0	0	24				
04	Cadricka Sweeting	0-1	0-0	0-0	0	0	0	0	0	0	1	0	0	4			
20	Pascale West	0-0	0-0	0-0	0	1	1	0	0	0	0	0	0	4			
21	Chadarryl Clay	0-2	0-0	0-0	0	1	1	2	0	3	2	0	0	10			
22	Julie King	1-2	0-0	1-2	2	1	3	3	3	2	3	0	2	16			
35	Cabriana Capers	2-3	0-0	4-4	1	5	6	1	8	0	0	0	0	25			
44	Tra'cee Tanner	1-3	0-0	0-0	0	3	3	1	2	0	0	0	0	10			
TEAM																	
Totals.....		19-47	1-3	14-18	7	24	31	19	53	8	30	1	5	200			

HOME: Kentucky (18-1, 6-0 SEC)

#	Player	fg	fga	3fg	3fga	ft	fta	of	de	tot	pf	tp	a	to	blk	s	min
23	Walker, Samarie*	6-8	0-0	3-4	2	4	6	0	15	0	1	2	2	29			
11	Stallworth, DeNesha*	6-11	1-1	3-4	3	7	10	4	16	3	1	0	1	24			
00	O'Neill, Jennifer*	6-12	5-8	0-0	0	0	2	17	6	2	0	2	28				
01	Mathies, A'dia*	8-9	5-6	3-4	0	1	1	0	24	2	1	0	2	25			
13	Goss, Bria*	3-12	0-4	4-5	0	0	0	3	10	3	2	0	3	22			
03	Thompson, Janee	0-5	0-4	0-0	0	1	1	3	0	1	3	0	0	9			
10	Pinkett, Bernisha	1-5	0-2	0-0	3	0	3	0	2	1	1	0	6	15			
31	Drake, Samantha	2-3	0-0	1-2	1	2	0	5	0	1	0	0	0	9			
32	Evans, Kastine	2-5	1-3	2-2	3	2	5	1	7	0	0	0	2	21			
40	Henderson, Brittany	0-0	0-0	1-2	2	2	4	1	1	1	1	0	0	10			
50	Bishop, Azia	0-2	0-0	0-0	2	2	4	1	0	0	2	1	0	8			
TEAM																	
Totals.....		34-72	12-28	17-23	19	21	40	15	97	17	16	3	18	200			

Officials: Billy Smith, Laura Morris, Kylie Galloway

Technical fouls: Auburn-None. Kentucky-None.

Attendance: 5372

Score by Periods	1st	2nd	Total
Auburn	21	32	53
Kentucky	51	46	97

AP Rank: #5 Kentucky

LEXINGTON, Ky. - Kentucky pounced early and Auburn was never able to recover Jan. 20 as the Tigers dropped a 97-53 decision to the fifth-ranked Wildcats at Memorial Coliseum in Lexington, Ky.

Hasina Muhammad led Auburn with 13 points while Peyton Davis added 11 with five rebounds. Cabriana Capers came off the bench for eight points and a team-high six rebounds.

The first half would be the difference maker in the game, as Auburn couldn't overcome an early Kentucky run and shot just 6-of-22 (.273) from the floor.

The Tigers took a 30-point deficit into the locker room at halftime, as the Wildcats led 51-21. After trailing just 7-6 in the opening minutes, Auburn allowed an 10-0 run in less than two minutes, as Kentucky jumped out to an 11-point lead at 17-6 with 13:15 remaining in the half. The Tigers never came within eight of the Wildcats, and Kentucky ran off to a 30-point lead at the half.

Auburn managed to get some offense going coming out of the locker room, but it would be too little too late. The Wildcats continued to hit on all cylinders, as all five of Kentucky's starters finished in double figures. A'dia Mathies led with 24 points, while Jennifer O'Neill added 17, DeNesha Stallworth tallied 16 Samarie Walker scored 15 and Bria Goss added 10.

**Game 20: Jan. 24, 2013**  
**Auburn 51, Alabama 61**  
**Foster Auditorium**  
**Tuscaloosa, Ala.**

Official Basketball Box Score -- Game Totals -- Final Statistics  
 Auburn vs Alabama

01-24-13 8 p.m. at Tuscaloosa, Ala. -- Foster Auditorium

VISITORS: Auburn 13-7, 2-5 SEC

#	Player	fg	fga	3fg	3fga	ft	fta	of	de	tot	pf	tp	a	to	blk	s	min
00	Hasina Muhammad*	5-10	0-0	3-5	1	3	4	3	13	0	4	3	3	32			
03	Najat Ouardad*	1-9	0-3	0-0	3	6	9	1	2	4	3	0	1	35			
14	Blanche Alverson*	2-13	0-6	2-2	2	6	8	2	6	1	2	0	0	31			
32	Tyrese Tanner*	2-8	0-1	3-6	2	1	3	5	7	0	4	1	2	26			
34	Peyton Davis*	5-14	0-0	2-6	3	8	11	2	12	0	2	1	0	30			
04	Cadricka Sweeting	0-0	0-0	0-0	0	1	1	0	0	0	1	0	0	2			
21	Chadarryl Clay	1-2	0-0	0-0	2	0	2	0	2	0	1	0	0	5			
22	Julie King	1-2	0-0	1-1	1	2	3	4	3	0	1	0	0	11			
35	Cabriana Capers	1-2	0-0	0-0	1	4	5	2	2	0	1	0	0	13			
44	Tra'cee Tanner	1-2	0-0	2-2	0	0	0	3	4	0	1	1	0	15			
TEAM																	
Totals.....		19-62	0-10	13-22	17	31	48	22	51	5	20	6	6	200			

HOME TEAM: Alabama 12-7, 2-4 SEC

#	Player	fg	fga	3fg	3fga	ft	fta	of	de	tot	pf	tp	a	to	blk	s	min
00	Simmons, Daisha*	3-11	1-4	4-10	2	5	7	3	11	4	5	0	2	38			
03	Robinson, Jasmine*	4-11	1-5	4-7	2	1	3	2	13	5	4	0	1	37			
10	Perkins, Meghan*	4-8	0-0	3-6	4	5	9	3	11	2	3	2	1	32			
12	Myers, Shafontaye*	8-20	7-15	0-0	2	3	5	2	23	0	0	1	0	32			
40	Horn, Kaneisha*	0-4	0-1	1-2	1	3	4	1	0	3	0	1	14				
05	Farmer, Celiscia	0-4	0-2	0-0	1	1	2	0	0	0	3	1	1	14			
25	Hutchen, Briana	0-0	0-0	0-0	0	0	1	0	0	0	0	0	0	3			
30	Jack, Brittany	0-0	0-0	0-0	0	0	0	0	0	0	0	0	0	1			
32	Mitcham, Alicia	0-6	0-0	2-2	3	9	12	1	2	2	0	1	2	29			
TEAM																	
Totals.....		19-64	9-27	14-27	20	31	51	16	61	13	18	5	8	200			

Officials: Tina Napier, Kelly Johnson, Jules Gallien

Technical fouls: Auburn-None. Alabama-Horn, Kaneisha.

Attendance: 1134

Score by Periods	1st	2nd	Total
Auburn	20	31	51
Alabama	30	31	61

TUSCALOOSA, Ala. - The Auburn women's basketball team struggled to find its shot Jan. 23 as it fell to Alabama, 61-51, at Foster Auditorium in Tuscaloosa.

Hasina Muhammad led Auburn with 13 points while Peyton Davis earned her second career double-double with 12 points and 11 rebounds. Najat Ouardad finished with nine rebounds and four assists.

The 3-point line would be the story of the game as the Tigers once again had trouble defending from beyond the arc. Alabama went 9-of-27 from 3-point range, including seven treys from the Crimson Tide's leading scorer, Shafontaye Myers, who finished with 23 points.

Auburn led the majority of the first half before Alabama went on a 20-6 run to take a 30-20 lead into the locker room. The Tigers couldn't recover from there and never regained the lead in the second half, only coming as close as 32-31 on a jumper from Muhammad with 13:09 to play.

The Crimson Tide led on the boards and in the turnover battle as Auburn was out-rebounded, 51-48, and committed 20 turnovers to Alabama's 18. Alabama also had 13 assists, while the Tigers finished with just five.

## 2012-13 Home Statistics

RECORD:	OVERALL	HOME	AWAY	NEUTRAL
ALL GAMES	9-1	9-1	0-0	0-0
CONFERENCE	2-1	2-1	0-0	0-0
NON-CONFERENCE	7-0	7-0	0-0	0-0

#	Player	gp-gs	min	avg	Total		3-Point		F-Throw		Rebounds											
					fg-fga	fg%	3fg-fga	3fg%	ft-fa	ft%	off	def	tot	avg	pf	dq	a	to	blk	stl	pts	avg
00	Muhammad, Hasina	10-10	291	29.1	74-150	.493	0-2	.000	14-29	.483	25	36	61	6.1	13	0	26	25	12	26	162	16.2
14	Alverson, Blanche	10-10	310	31.0	52-100	.520	20-44	.455	11-12	.917	12	47	59	5.9	17	0	21	15	8	17	135	13.5
32	Tanner, Tyrese	10-10	299	29.9	49-119	.412	0-6	.000	22-30	.733	20	19	39	3.9	17	0	11	13	10	18	120	12.0
34	Davis, Peyton	10-10	211	21.1	31-58	.534	0-0	.000	15-32	.469	31	37	68	6.8	27	0	5	20	13	13	77	7.7
44	Tanner, Tra'cee	10-0	168	16.8	33-54	.611	0-0	.000	8-13	.615	19	23	42	4.2	19	0	7	9	7	9	74	7.4
03	Ouardad, Najat	10-10	296	29.6	18-38	.474	7-18	.389	4-10	.400	10	22	32	3.2	20	1	77	45	0	40	47	4.7
21	Clay, Chadarryl	9-0	94	10.4	11-33	.333	5-15	.333	5-5	1.000	4	7	11	1.2	7	0	23	12	2	6	32	3.6
11	Strain, Courtney	8-0	91	11.4	12-34	.353	1-10	.100	3-4	.750	3	7	10	1.3	3	0	6	7	0	5	28	3.5
20	West, Pascale	8-0	51	6.4	7-13	.538	0-0	.000	0-0	.000	1	5	6	0.8	10	0	0	1	3	2	14	1.8
04	Sweeting, Cedricka	5-0	34	6.8	4-9	.444	0-4	.000	0-0	.000	1	4	5	1.0	1	0	8	3	0	2	8	1.6
22	King, Julie	10-0	94	9.4	7-17	.412	0-1	.000	1-2	.500	4	10	14	1.4	9	0	15	5	2	7	15	1.5
35	Capers, Cabriana	9-0	61	6.8	5-9	.556	0-0	.000	0-0	.000	6	13	19	2.1	2	0	4	1	0	0	10	1.1
	Team										17	18	35									
	Total.....	10	2000		303-634	.478	33-100	.330	83-137	.606	153	248	401	40.1	145	1	203	156	57	145	722	72.2
	Opponents.....	10	2000		174-548	.318	63-225	.280	97-132	.735	136	199	335	33.5	127	3	107	232	13	77	508	50.8

TEAM STATISTICS	AU	OPP
SCORING	722	508
Points per game	72.2	50.8
Scoring margin	+21.4	-
FIELD GOALS-ATT	303-634	174-548
Field goal pct	.478	.318
3 POINT FG-ATT	33-100	63-225
3-point FG pct	.330	.280
3-pt FG made per game	3.3	6.3
FREE THROWS-ATT	83-137	97-132
Free throw pct	.606	.735
F-Throws made per game	8.3	9.7
REBOUNDS	401	335
Rebounds per game	40.1	33.5
Rebounding margin	+6.6	-
ASSISTS	203	107
Assists per game	20.3	10.7
TURNOVERS	156	232
Turnovers per game	15.6	23.2
Turnover margin	+7.6	-
Assist/turnover ratio	1.3	0.5
STEALS	145	77
Steals per game	14.5	7.7
BLOCKS	57	13
Blocks per game	5.7	1.3
ATTENDANCE	21527	0
Home games-Avg/Game	10-2153	0-0
Neutral site-Avg/Game	-	0-0

Date	Opponent		Score	Att.
11-15-12	ALABAMA STATE	w	80-43	3511
11-18-12	ALABAMA A&M	w	93-44	1768
12-09-12	HOFSTRA	w	68-58	1535
12-16-12	TEMPLE	w	71-49	1662
12-19-12	UT-CHATTANOOGA	w	53-40	1591
12-22-12	JACKSONVILLE	w	85-49	1699
12-29-12	SAMFORD	w	80-51	2209
* 01-03-13	ARKANSAS	w	50-47	2090
* 01-10-13	OLE MISS	w	76-52	2150
* 01-17-13	TENNESSEE	L	66-75	3312

+ - Sheraton Raleigh Wolfpack Invitational (Raleigh, N.C.)

&amp; - Omni Hotels Classic (Boulder, Colo.)

\* - Southeastern Conference game

Score by Periods	1st	2nd	Totals
Auburn	366	356	722
Opponents	213	295	508



## 2012-13 SEC Statistics

RECORD:	OVERALL	HOME	AWAY	NEUTRAL
ALL GAMES	2-5	2-1	0-4	0-0
CONFERENCE	2-5	2-1	0-4	0-0
NON-CONFERENCE	0-0	0-0	0-0	0-0

#	Player	gp-gs	min	avg	Total		3-Point		F-Throw		Rebounds										pts	avg
					fg-fga	fg%	3fg-fga	3fg%	ft-fa	ft%	off	def	tot	avg	pf	dq	a	to	blk	stl		
00	Muhammad, Hasina	7-7	230	32.9	54-120	.450	0-0	.000	10-19	.526	16	22	38	5.4	11	0	10	24	11	12	118	16.9
32	Tanner, Tyrese	7-7	216	30.9	33-83	.398	0-4	.000	22-30	.733	10	15	25	3.6	25	2	5	14	7	10	88	12.6
14	Alverson, Blanche	7-7	232	33.1	28-76	.368	15-43	.349	7-8	.875	8	29	37	5.3	11	0	13	10	2	8	78	11.1
44	Tanner, Tra'cee	7-0	127	18.1	20-33	.606	0-0	.000	6-8	.750	9	13	22	3.1	17	0	4	12	7	8	46	6.6
34	Davis, Peyton	7-7	151	21.6	16-39	.410	0-0	.000	11-22	.500	20	26	46	6.6	23	1	2	11	4	7	43	6.1
03	Ouardad, Najat	7-7	241	34.4	10-35	.286	1-11	.091	6-7	.857	8	25	33	4.7	22	1	49	38	0	21	27	3.9
35	Capers, Cabriana	6-0	61	10.2	4-6	.667	0-0	.000	4-4	1.000	3	11	14	2.3	4	0	2	3	0	0	12	2.0
22	King, Julie	7-0	78	11.1	3-12	.250	0-1	.000	4-5	.800	5	9	14	2.0	11	0	5	8	0	4	10	1.4
21	Clay, Chadarryl	6-0	34	5.7	3-12	.250	0-1	.000	0-0	.000	2	3	5	0.8	5	0	7	6	1	1	6	1.0
20	West, Pascale	3-0	6	2.0	0-0	.000	0-0	.000	0-0	.000	0	1	1	0.3	0	0	0	0	0	0	0	0.0
04	Sweeting, Cedricka	4-0	9	2.3	0-1	.000	0-0	.000	0-0	.000	0	1	1	0.3	0	0	0	2	0	0	0	0.0
11	Strain, Courtney	3-0	15	5.0	0-3	.000	0-2	.000	0-0	.000	0	2	2	0.7	1	0	1	3	0	1	0	0.0
Team											13	9	22				3					
Total.....		7	1400		171-420	.407	16-62	.258	70-103	.680	94	166	260	37.1	130	4	98	134	32	72	428	61.1
Opponents.....		7	1400		169-423	.400	60-159	.377	94-133	.707	107	167	274	39.1	96	1	104	137	17	68	492	70.3

TEAM STATISTICS	AU	OPP
SCORING	428	492
Points per game	61.1	70.3
Scoring margin	-9.1	-
FIELD GOALS-ATT	171-420	169-423
Field goal pct	.407	.400
3 POINT FG-ATT	16-62	60-159
3-point FG pct	.258	.377
3-pt FG made per game	2.3	8.6
FREE THROWS-ATT	70-103	94-133
Free throw pct	.680	.707
F-Throws made per game	10.0	13.4
REBOUNDS	260	274
Rebounds per game	37.1	39.1
Rebounding margin	-2.0	-
ASSISTS	98	104
Assists per game	14.0	14.9
TURNOVERS	134	137
Turnovers per game	19.1	19.6
Turnover margin	+0.4	-
Assist/turnover ratio	0.7	0.8
STEALS	72	68
Steals per game	10.3	9.7
BLOCKS	32	17
Blocks per game	4.6	2.4
ATTENDANCE	7552	14468
Home games-Avg/Game	3-2517	4-3617
Neutral site-Avg/Game	-	0-0

Date	Opponent		Score	Att.
* 01-03-13	ARKANSAS	w	50-47	2090
* 01-06-13	at Missouri	L	76-82	2126
* 01-10-13	OLE MISS	w	76-52	2150
* 01-13-13	at Texas A&M	L	56-78	5836
* 01-17-13	TENNESSEE	L	66-75	3312
* 01-20-13	at Kentucky	L	53-97	5372
* 01-24-13	at Alabama	L	51-61	1134

+ - Sheraton Raleigh Wolfpack Invitational (Raleigh, N.C.)

&amp; - Omni Hotels Classic (Boulder, Colo.)

\* - Southeastern Conference game

Score by Periods	1st	2nd	Totals
Auburn	192	236	428
Opponents	237	255	492

## 2012-13 Season Statistics

RECORD:	OVERALL	HOME	AWAY	NEUTRAL
ALL GAMES	13-7	9-1	2-5	2-1
CONFERENCE	2-5	2-1	0-4	0-0
NON-CONFERENCE	11-2	7-0	2-1	2-1

#	Player	gp-gs	min	avg	Total		3-Point		F-Throw		Rebounds										pts	avg
					fg-fga	fg%	3fg-fga	3fg%	ft-fa	ft%	off	def	tot	avg	pf	dq	a	to	blk	stl		
00	Muhammad, Hasina	20-18	587	29.4	140-308	.455	4-12	.333	46-80	.575	50	61	111	5.6	37	0	39	54	26	49	330	16.5
32	Tanner, Tyrese	20-20	582	29.1	95-241	.394	2-21	.095	58-75	.773	36	44	80	4.0	51	3	24	40	22	40	250	12.5
14	Alverson, Blanche	20-20	631	31.6	90-202	.446	38-98	.388	18-21	.857	20	94	114	5.7	28	0	37	30	16	33	236	11.8
44	Tanner, Tra'cee	20-0	356	17.8	61-107	.570	0-0	.000	23-32	.719	32	43	75	3.8	42	0	12	20	15	18	145	7.3
34	Davis, Peyton	20-20	433	21.7	54-112	.482	0-0	.000	27-62	.435	50	65	115	5.8	54	2	7	34	16	17	135	6.8
03	Ouardad, Najat	20-20	615	30.8	35-94	.372	12-39	.308	19-29	.655	24	61	85	4.3	39	1	135	87	0	60	101	5.1
11	Strain, Courtney	15-2	188	12.5	24-59	.407	2-17	.118	4-6	.667	4	10	14	0.9	11	0	7	11	0	8	54	3.6
21	Clay, Chadarryl	18-0	136	7.6	13-44	.295	5-19	.263	5-7	.714	8	10	18	1.0	13	0	28	21	2	6	36	2.0
35	Capers, Cabriana	18-0	145	8.1	11-19	.579	0-0	.000	5-8	.625	17	30	47	2.6	8	0	7	8	0	0	27	1.5
20	West, Pascale	11-0	63	5.7	8-14	.571	0-0	.000	0-0	.000	1	7	8	0.7	10	0	0	3	3	2	16	1.5
22	King, Julie	20-0	191	9.6	10-34	.294	0-4	.000	5-8	.625	12	22	34	1.7	22	0	23	13	2	10	25	1.3
04	Sweeting, Cedricka	14-0	73	5.2	6-12	.500	1-5	.200	0-0	.000	1	5	6	0.4	1	0	11	7	0	2	13	0.9
	Team										42	37	79				7					
	Total.....	20	4000		547-1246	.439	64-215	.298	210-328	.640	297	489	786	39.3	316	6	330	335	102	245	1368	68.4
	Opponents.....	20	4000		421-1152	.365	156-463	.337	213-303	.703	283	454	737	36.8	290	5	273	434	43	165	1211	60.5

TEAM STATISTICS	AU	OPP
SCORING	1368	1211
Points per game	68.4	60.5
Scoring margin	+7.9	-
FIELD GOALS-ATT	547-1246	421-1152
Field goal pct	.439	.365
3 POINT FG-ATT	64-215	156-463
3-point FG pct	.298	.337
3-pt FG made per game	3.2	7.8
FREE THROWS-ATT	210-328	213-303
Free throw pct	.640	.703
F-Throws made per game	10.5	10.7
REBOUNDS	786	737
Rebounds per game	39.3	36.8
Rebounding margin	+2.5	-
ASSISTS	330	273
Assists per game	16.5	13.7
TURNOVERS	335	434
Turnovers per game	16.8	21.7
Turnover margin	+5.0	-
Assist/turnover ratio	1.0	0.6
STEALS	245	165
Steals per game	12.3	8.3
BLOCKS	102	43
Blocks per game	5.1	2.2
ATTENDANCE	21527	22587
Home games-Avg/Game	10-2153	7-2528
Neutral site-Avg/Game	-	3-1631

Date	Opponent	Score	Att.
+ 11-09-12	vs Maine	w 71-41	2109
+ 11-10-12	at NC State	L 71-85	1586
11-15-12	ALABAMA STATE	w 80-43	3511
11-18-12	ALABAMA A&M	w 93-44	1768
& 11-23-12	vs San Diego State	L 57-78	1245
& 11-24-12	vs Texas A&M-Corpus Chr	w 72-57	1538
11-28-12	at Tulane	w 70-65	1236
12-09-12	HOFSTRA	w 68-58	1535
12-12-12	at George Washington	w 69-59	405
12-16-12	TEMPLE	w 71-49	1662
12-19-12	UT-CHATTANOOGA	w 53-40	1591
12-22-12	JACKSONVILLE	w 85-49	1699
12-29-12	SAMFORD	w 80-51	2209
* 01-03-13	ARKANSAS	w 50-47	2090
* 01-06-13	at Missouri	L 76-82	2126
* 01-10-13	OLE MISS	w 76-52	2150
* 01-13-13	at Texas A&M	L 56-78	5836
* 01-17-13	TENNESSEE	L 66-75	3312
* 01-20-13	at Kentucky	L 53-97	5372
* 01-24-13	at Alabama	L 51-61	1134

+ - Sheraton Raleigh Wolfpack Invitational (Raleigh, N.C.)

&amp; - Omni Hotels Classic (Boulder, Colo.)

\* - Southeastern Conference game

Score by Periods	1st	2nd	Totals
Auburn	641	727	1368
Opponents	559	652	1211

## Radio/TV Roster



**Hasina Muhammad**  
Sophomore • G • 6-1  
Memphis, Tenn.  
Ridgeway



**Najat Ouwardad**  
Senior • G • 5-1  
Orleans, France  
Pensacola State College



**Cedricka Sweeting**  
Freshman • G • 5-5  
Nassau, Bahamas  
South Broward (Fla.)



**Courtney Strain**  
Redshirt Sophomore • G • 5-9  
Woodland, Ala.  
Woodland



**Blanche Alverson**  
Senior • G/F • 6-3  
Andalusia, Ala.  
Buford (Ga.)

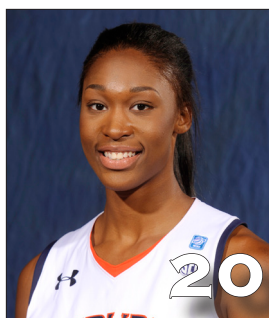

**Pascale West**  
Senior • C • 6-8  
LaGrange, Ga.  
Troup County



**Chadarryl Clay**  
Freshman • G • 5-7  
Chattanooga, Tenn.  
Girls Preparatory School



**Julie King**  
Senior • G • 5-9  
St. Louis, Mo.  
Nerinx Hall



**Tyrese Tanner**  
Junior • F • 6-1  
Birmingham, Ala.  
Hoover



**Peyton Davis**  
Junior • C • 6-5  
Pinson, Ala.  
Mortimer Jordan



**Cabriana Capers**  
Freshman • F • 6-1  
Bolingbrook, Ill.  
Bolingbrook



**Tra'cee Tanner**  
Freshman • F/C • 6-3  
Birmingham, Ala.  
Hoover



**Ty Evans**  
Assistant Coach  
Wisconsin-Whitewater (1995)  
First Season at Auburn



**Caroline McCombs**  
Assistant Coach  
Youngstown State (1998)  
First Season at Auburn



**Adrian Walters**  
Assistant Coach  
St. Francis (Pa.) (1987)  
First Season at Auburn



**Terri Williams-Flournoy**  
Head Coach  
Penn State (1991)  
156-111 Overall (9th Season)  
13-7 at Auburn (1st Season)