

2011
2012

FLORIDA

GATORS

Game Day Information

#8 Seed **Florida Gators** (18-11, 8-8 SEC) vs. the
#9 Seed **Auburn Tigers** (13-16, 5-11 SEC)
2012 SEC Tournament * First Round
Thursday, March 1, 2012 * 1 pm ET/Noon CT
Bridgestone Arena (17,576) - Nashville, Tenn.

Game Coverage & More!

Radio:..... LIVE on WBXY-FM 99.5 "The Star" and 104.9-FM in Gainesville and
.. AM930 WFXJ in Jacksonville called by Adam Schick and Brittany Davis
Internet Audio:..... LIVE thru www.GatorZone.com (FREE)
Internet Video:..... none for first two rounds
Television:..... LIVE on FSN (on SunSports state-wide)
..... with Dave Neal and LaChina Robinson
Bridgestone Arena Press Row:..... 615-770-2450

Head Coaches

Florida (18-11, 8-8 SEC):..... Amanda Butler (Florida, BS '95, MS '97)
Records (overall / at UF):..... 136-87 (seventh year) / 96-65 (fifth year)
Auburn (13-16, 5-11 SEC):..... Nell Fortner (Texas, '82)
Records (overall / at AU):..... 162-116 (ninth year) / 145-105 (eighth year)

Last TimeOut ... Next TimeOut

Florida - Last Game:..... Sun., February 26 at #10/9 Tennessee: L, 75-59
Auburn - Last Game:..... Sun., February 26 hosted Ole Miss: W, 46-43
WINNER ADVANCES:..... SEC QF vs. #10 Kentucky: 1 pm ET/Noon CT

Sports Info/Communications Contacts

Florida:..... Kathy Cafazzo, 352-375-4683 x6133 -w / 352-316-4575 -c
..... kathyc@gators.ufl.edu / @GatorZoneWBK
..... www.GatorZone.com / CoachAmandaButler.com
Auburn:..... Matt Crouch, 334-844-9800 / 334-740-4109
..... mcrouch@auburn.edu / www.AuburnTigers.com

Opening Tip

- *9 of UF's 11 losses this year have been by 6 points or less
- *UF has played **52 games** over the last three seasons decided by 10 points or less; **14 this year**
- *10 of UF's 16 SEC games were decided by **6 points or fewer, with 11 of 16 being decided by single digits**
- *Florida is ranked **No. 37** in NCAA's RPI Rankings and has a strength of schedule rated **No. 11** (last updated Feb. 27, released every Monday)
- ***Jennifer George** ranks No. 11 in the country in field goal percentage (54.6%) and No. 11 for double-doubles (14)
- ***Jordan Jones** has converted a 3-pointer in 12 consecutive games

2011-12 Florida Schedule & Results

Overall: 18-11 (home 13-3, away 3-7, neutral 2-1)

SEC (eighth): 8-8 (home 6-2, away 2-6)

Date	UF Rank	Opponent	TV/Video	Result
NOVEMBER				
Fri. 11	RV/nr	MICHIGAN (DH)	GVO	L 66-69
Mon. 14	nr/nr	STETSON	GVO	W 71-57
Thu. 17	nr/nr	#21/19 FLORIDA ST. (DH)	GVO	W 72-58
Tue. 22	nr/nr	HAMPTON	GVO	W 63-46
Fri. 25	nr/nr	vs. La Salle (1)		W 85-74
Sat. 26	nr/nr	vs. Charlotte (1)		W 82-73
Tue. 29	nr/nr	BELMONT	GVO	W 71-50
DECEMBER				
Fri. 2	nr/nr	vs. #11/12 Rutgers (2)	FSFL	L 49-63
Wed. 7	nr/RV	at San Francisco	OLV	W 91-68
Fri. 9	nr/RV	at Pacific	OLV	L 73-78
Tue. 20	nr/nr	CHARLESTON SOUTHERN (3)	GVO	W 83-59
Wed. 21	nr/nr	DUQUESNE (3)	GVO	W 62-49
Wed. 28	nr/nr	SAMFORD	GVO	W 81-56
JANUARY				
Sun. 1	nr/nr	#6 KENTUCKY*	CSS	L 56-59
Thu. 5	nr/nr	at Ole Miss*	FSFL/SUN*	W 59-55
Sun. 8	nr/nr	#rv SOUTH CAROLINA*	GVO	L 44-49
Thu. 12	nr/nr	at #19/16 Georgia*	OLV	L 55-61
Sun. 15	nr/nr	LSU*	CSS	W 62-58
Thu. 19	nr/RV	ALABAMA*	SUN	W 61-37
Sun. 22	nr/RV	at #6 Kentucky*	SEC Net	L 52-57
Sun. 29	nr/nr	at Arkansas*	OLV	L 72-73
FEBRUARY				
Thu. 2	nr/nr	at LSU*	OLV	W 73-64
Sun. 5	nr/nr	OLE MISS*	GVO	W 84-55
Thu. 9	nr/nr	AUBURN*	FSFL/SUN*+	W 70-56
Sun. 12	nr/nr	at #24 South Carolina*	ESPN2	L 58-62
Thu. 16	nr/nr	at #rv/24 Vanderbilt*	FSN	L 69-75
Sun. 19	nr/nr	#18/15 GEORGIA*	ESPNU	W 61-57
Thu. 23	nr/nr	MISSISSIPPI STATE*	GVO	W 79-45
Sun. 26	nr/nr	at #10/9 Tennessee*	ESPNU	L 59-75
MARCH				
Thu. 1	nr/nr	vs. Auburn (4-1R)	FSN	1 pm
Fri. 2		(if advance) vs. Kentucky (4-QF)	FSN	1 pm

Times are EASTERN unless noted; *Southeastern Conference game; (1) Courtyard La Guardia Turkey Classic - Brooklyn, N.Y.; (2) vs. Rutgers - Daytona Beach, Fla. - Ocean Center; (3) Gator Holiday Classic - Gainesville, Fla.; (4) SEC Tournament - Bridgestone Arena, Nashville, Tenn.

TV/Video Information: SUN = SunSports (state-wide in Florida); FSFL = FOX Sports Florida (state-wide); FSFL/SUN* = FS Florida airs game in North/Central Florida territory, while SUN Sports in South Florida territory; SEC Net = SEC Network (Over-the-air syndication package); FSN = SportSouth, FS Southwest and SunSports; CSS = Comcast Sports South will televise; COX = Cox Sports Television; GVO and + = GatorVision Online LIVE internet video broadcast; OLV = opponent provided live internet video

Florida's Most Recent Starting Lineup

No.	Name	Pronunciation	P	CL	HT	Hometown (High School)	PPG	RPG	Notes
32	Jennifer George		F	JR	6-0	Orlando, FL (Bishop Moore)	12.8	9.0	54.6% FG; #1 SEC offensive rebounder
13	Azania Stewart	ah-ZANE-ee-ah	C	SR	6-4	Wood Green, England (Notre Dame(Va.)Acad)	5.7	5.3	2.1 bpg; 197 career blocks
3	Lanita Bartley		G	SR	5-6	Jacksonville, FL (Lee)	9.1	5.1	3.2 apg; 1.9 steals
10	Jaterra Bonds	ja-TEAR-ah	G	SO	5-7	Gainesville, FL (P.K. Yonge)	8.3	2.2	2.6 apg; 1.0 steals
33	Jordan Jones		G	R-SR	5-9	Suwanee, GA (Collins Hill)	11.4	3.8	62 three-pointers

Gators Off the Bench

12	Deana Allen	DEE-nuh	G	SR	5-9	Houma, LA (Ellender Memorial)	7.8	4.9	1.5 steals
14	Ndidi Madu	De-De muh-DUE	F	R-SR	6-1	Antioch, TN (McGavock)	4.9	4.1	started 10 games
23	Brittany Shine		G	SO	5-10	Sacramento, CA (Sacramento)	3.2	0.7	9.3 minutes/pg
20	Andrea Vilaro Aragon		G/F	FR	5-10	Barcelona, Spain (IES Joaquin Blume)	2.7	1.4	career-high 10 pts vs. Georgia
	on-DREY-uh vil-R-oh air-uh-GO-ness								
31	Lily Svete	ss-VET-ee	F	R-SO	6-2	Granger, IN (Penn)	2.5	1.0	career-high 12 pts at Tennessee
22	Kayla Lewis		G/F	SO	5-11	Decatur, GA (Southwest DeKalb)	6.7	3.0	3 GP; stress fractures, will redshirt
4	Charlie Needles		G	FR	5-6	Highlands Ranch, CO (ThunderRidge)	--	--	tore right ACL Nov. 6; will redshirt
15	Viktorija Dimaite	Victoria dee-uh-MON-tae	C	FR	6-4	Panevezys, Lithuania (The Rock)	--	--	will redshirt the 2011-12 season

Florida's Postseason Resume (as of Feb. 27)

*RPI according to the **NCAA is #37** (as of Feb. 27), with a **strength of schedule listed #11** in the country

*14 of the team's 29 games have been decided by **10 points or less**, with 10 of the team's 16 SEC games being decided by **6 points or less**

*Largest margin of defeat all season was 16 points at nationally-ranked Tennessee – 9 of 10 **other losses have been by 6 points or less**

***5 wins AWAY from home** arena, including Feb. 2 win at LSU (when team's second-leading scorer was out due to a concussion)

*The Gators have **won five of their last eight** games, as well as **five of their last 10**. Florida lost those four of the five games by a **combined total of 15 points** and all five of those setbacks were on the road, with four against nationally ranked opponents (at Tennessee, at Kentucky, at South Carolina and at Vanderbilt in OT) and the fifth in double-overtime versus recently-ranked Arkansas.

*the team's leading scorer and rebounder (Jennifer George) had a severe ankle sprain and did not practice in the days leading up to the Jan. 29 road game at Arkansas, which was a 2-OT loss

*Played **9 games vs. nationally-ranked teams** (at game time) and held them to an average of 61.5 points per game; also outrebounded ranked teams by an average of 39.1-38.2; team's scoring margin in those 8 games vs. ranked teams was a mere -2.5 ppg

*5 seniors, all of whom have started this season, make up a veteran lineup

*Able to suit-up only 9 players in season-opening loss to Michigan (69-66) because one player's mother had passed away, another had a concussion and one other tore her ACL two days prior

*Have already defeated 8 teams that they lost to last year (one additional game remaining vs. team that defeated them last season)

*holding opponents to 59.8 points per game - the second-fewest in the 38-year history of the program

UF Opponents and Their RPI, as rated by the NCAA (Feb. 27)

Opponent (order of schedule).....	RPI.....	Losses
MICHIGAN.....	45.....	L (6)
STETSON.....	129.....	
FLORIDA STATE	88.....	
HAMPTON.....	80.....	
vs. LaSalle.....	145.....	
vs. Charlotte	115.....	
BELMONT	247.....	
vs. Rutgers	13.....	L (14)
at San Francisco.....	267.....	
at Pacific.....	130.....	L (5)
CHARLESTON SOUTHERN.....	212.....	
Duquesne	75.....	
SAMFORD.....	133.....	
KENTUCKY*.....	10.....	L (3)
at Ole Miss*.....	191.....	
SOUTH CAROLINA*	32.....	L (5)
at Georgia*.....	17.....	L (6)
LSU*	29.....	
ALABAMA*	175.....	
at Kentucky*	10.....	L (5)
at Arkansas*	28.....	L-2OT (1)
at LSU*	29.....	
OLE MISS*	191.....	
AUBURN*	112.....	
at South Carolina*	32.....	L (4)
at Vanderbilt*	25.....	L-OT (6)
GEORGIA*	17.....	
MISSISSIPPI STATE*.....	128.....	
at Tennessee*	5.....	L (16)
vs. Auburn.....	112.....	

****updated every Monday by NCAA****

.500 SEC-Record Teams In NCAA Tournament - it's a common occurrence!

In the 30-year history of the NCAA Womens' Basketball Tournament, 15 SEC teams have received NCAA Tournament bids after posting .500 or under conference records:

Since the 1996-97 season, 10 teams have gone .500 in SEC play and made the NCAA Tournament:

1997 - Vanderbilt went 2-1 in the tournament

1998 - Arkansas went 4-1

1999 - Alabama went 1-1, Kentucky went 1-1 and Mississippi State went 0-1

2002 - Arkansas went 1-1

2003 - Arkansas went 1-1

2004 - Ole Miss went 0-1

2008 - Auburn went 0-1; and 2009 - Georgia went 0-1

Only eight times has a team failed to receive a NCAA bid after posting a .500 record in SEC games.

Since the 1996-97 season, four teams have made the NCAA Tournament with a sub-.500 league record.

1999 - Florida (6-8) lost in first round

2000 - Vanderbilt (6-8) lost in second round

2001 - Arkansas (6-8) lost in second round

2002 - Georgia (6-8) lost in first round

Game 29: Florida at the SEC Tournament - First Round * March 1, 2012 * 1 pm ET/Noon CT

Florida's All-Time SEC Tournament Results

Overall Record: 16-31

1980 (Knoxville, Tenn.)

First Round def. Miss. St. 68-62
Quarterfinals lost Tennessee 118-44

1981 (Baton Rouge, La.)

First Round lost Alabama 67-54

1982 (Lexington, Ky.)

did not compete

1983 (Knoxville, Tenn.) - Seed: E5

First Round lost (W4) Alabama 69-53

1984 (Athens, Ga.) - Seed: E5

First Round lost (W4) Auburn 75-65

1985 (Oxford, Miss.) - Seed: E3

First Round bye
Quarterfinals lost (W2) Auburn 83-64

1986 (Athens, Ga.) - Seed: 9

First Round lost (8) Alabama 71-57

1987 (Albany, Ga.) - Seed: 10

First Round lost (7) Kentucky 75-53

1988 (Albany, Ga.) - Seed: 9

First Round lost (8) Miss. St. 67-46

1989 (Albany, Ga.) - Seed: 9

First Round def. (8) Kentucky 67-64
Quarterfinals lost (1) Auburn 72-61

1990 (Albany, Ga.) - Seed: 9

First Round def. (8) Kentucky 70-54
Quarterfinals lost (1) Tennessee 81-54

1991 (Albany, Ga.) - Seed: 8

First Round lost (9) Alabama 95-75

1992 (Albany, Ga.) - Seed: 9

First Round lost (8) Auburn 70-53

1993 (Chattanooga, Tenn.) - Seed: 4

First Round bye
Quarterfinals lost (5) Alabama 88-73

1994 (Chattanooga, Tenn.) - Seed: 3

First Round bye
Quarterfinals def. (6) Auburn 72-67
Semifinals lost (2) Vanderbilt 94-67

1995 (Chattanooga, Tenn.) - Seed: 6

First Round def. (11) LSU 88-80
Quarterfinals lost (3) Georgia 88-71

1996 (Chattanooga, Tenn.) - Seed: 6

First Round def. (11) S. Carolina 65-48
Quarterfinals def. (3) Vanderbilt 83-73
Semifinals lost (2) Tennessee 74-63

1997 (Chattanooga, Tenn.) - Seed: 3

First Round bye
Quarterfinals def. (6) Vanderbilt 68-54
Semifinals def. (2) Alabama 83-72
Finals lost (9) Auburn 52-47

1998 (Columbus, Ga.) - Seed: 2

First Round bye
Quarterfinals def. (7) Arkansas 63-49
Semifinals lost (3) Alabama 74-61

1999 (Chattanooga, Tenn.) - Seed: 8

First Round def. (9) Vanderbilt 64-61
Quarterfinals lost (1) Tennessee 90-82

2000 (Chattanooga, Tenn.) - Seed: 7

First Round def. (10) Arkansas 96-86
Quarterfinals lost (2) Tennessee 91-79

2001 (Memphis, Tenn.) - Seed: 2

First Round bye
Quarterfinals lost (7) Arkansas 78-69

2002 (Nashville, Tenn.) - Seed: 6

First Round lost (11) Auburn 70-57

2003 (Little Rock, Ark.) - Seed: 11

First Round lost (7) Vanderbilt 74-58

2004 (Nashville, Tenn.) - Seed: 4

First Round bye
Quarterfinals lost (5) Georgia 76-72

2005 (Greenville, S.C.) - Seed: 8

First Round lost (9) Alabama 62-58

2006 (Little Rock, Ark.) - Seed: 5

First Round def. (12) Miss. St. 98-83
Quarterfinals lost (4) Kentucky 88-70

2007 (Duluth, Ga.) - Seed: 11

First Round def. (6) Miss. St. 69-63
Quarterfinals lost (3) Vanderbilt, 105-77

2008 (Nashville, Tenn.) - Seed: 7

First Round def. (10) S. Carolina 71-57
Quarterfinals lost (2) Tennessee 92-61

2009 (Little Rock, Ark.) - Seed: 4

First Round bye
Quarterfinals lost (5) Tennessee 67-71

2010 (Duluth, Ga.) - Seed: 7

First Round lost (10) Auburn 64-71

2011 (Nashville, Tenn.) - Seed: 8

First Round def. (9) Arkansas 68-59
Quarterfinals lost (1) Tennessee, 75-92

2012 (Nashville, Tenn.) - Seed: 8

First Round vs. (9) Auburn

2012 SEC Women's Basketball Tournament

March 1-4 * Bridgestone Arena (17,576) * Nashville

Game	Teams	Time, ET [TV]
------	-------	---------------

FIRST ROUND - Thursday, March 1

Game 1	#8 FLORIDA vs. #9 Auburn	1 pm [FSN]
Game 2	#7 Vanderbilt vs. #10 Miss. State	3:30 p.m. [FSN]
Game 3	#5 Arkansas vs. #12 Ole Miss	7:30 p.m. [FSN]
Game 4	#6 South Carolina vs. #11 Alabama	10 p.m. [FSN]

SECOND ROUND - Friday, March 2

Game 5	#1 Kentucky vs. Game 1 Winner	1 p.m. [FOX SportSouth]
Game 6	#2 Tennessee vs. Game 2 Winner	3:30 p.m. [FOX SportSouth]
Game 7	#4 LSU vs. Game 3 Winner	7:30 p.m. [FS South]
Game 8	#3 Georgia vs. Game 4 Winner	10 p.m. [FS South]

SEMINFINALS - Saturday, March 3

Game 9	Game 5 vs. Game 7 winners	4 p.m. [ESPNU]
Game 10	Game 6 vs. Game 8 winners	6 p.m. [ESPNU]

FINAL - Sunday, March 4

Game 11	Game 9 winner vs. Game 10 winner	6 p.m. [ESPN2]
---------	----------------------------------	----------------

FOX SportSouth = FS Southwest and SunSports

FS South = FS Southwest and SunSports

First & Second Round TV Coverage in state of Florida

Games 1 & 2 & 3 - SunSports ... Game 4 - SunSports in North/Central
Games 5-8 - Fox Sports Florida

Cassie Macias is UF's SEC Great

Gator basketball letterwinner **Cassie Macias** (muh-C-us) is the University of Florida's 2012 honoree and will be honored at the 2012 SEC Tournament.

Cassie Macias, who played for the inaugural varsity Gator basketball team during the 1974-75 season, is Florida's 2012 SEC Great. In this 40th anniversary of Title IX, Macias is the perfect representative for the Florida women's basketball program. When Cassie arrived at UF her freshman year, there wasn't even a women's basketball club team. She approached the director of UF's sports and recreation department and was instrumental in having it added to the list of activities for UF female students. As a club team, the group schedule games against other school's varsity teams, driving themselves to games and playing school's that had scholarship-level members. The next step was having the program elevated to varsity status, which it achieved for the 1974-75 season - Cassie's senior year - when she was named the first-ever team captain. Dr. Paula Welch, the first-ever coach of the Gators, called Cassie, "the sparkplug" of the team, sharing that she had "enthusiasm, energy and brought the feeling to everyone that we could win every game."

The entire 2012 SEC Greats class includes: Kelly Kretschman, Alabama (Softball); Sytia Messer, Arkansas (Basketball); Laticia Morris, Auburn (Basketball); Cassie Macias, Florida (Basketball); Camille Lowe, Georgia (Basketball); Valerie McGovern Young, Kentucky (Track); Yvette Girouard, LSU (Softball); Yolanda Moore, Ole Miss (Basketball); Iyhia McMichael, Mississippi State (Softball); Jocelyn Penn, South Carolina (Basketball); Chamique Holdsclaw, Tennessee (Basketball); Carolyn Peck, Vanderbilt (Basketball).

Each honoree will be honored during half-time of their teams first game of the tournament, all 12 individuals will also be honored as a group between games of the second session on Friday, March 2. The Greats will then participate in an autograph session on the concourse before game eight. Complimentary posters of the Greats will be available at the session.

Future Sites for the SEC W-Basketball Tournament

2013: March 6-10 * The Arena at Gwinnett Center - Duluth, Ga.
2014: March 5-9 * The Arena at Gwinnett Center - Duluth, Ga.

Beginning in 2013, the SEC WBB Tournament will expand to a 14-team, single elimination tournament that will begin play on Wednesday and conclude on Sunday playing a total of 13 games.

UF's Record by Round

First Round	11-13
Quarterfinals	4-14
Semifinals	1-3
Final	0-1

Florida's Series' Histories in the SEC Tournament

Alabama	1-7
Arkansas	3-1
Auburn	1-7
Georgia	0-2
Kentucky	2-2
Louisiana State	1-0
Mississippi State	3-1
South Carolina	2-0
Tennessee	0-8
Vanderbilt	3-3
TOTAL	16-31

Game 29: Florida at the SEC Tournament - First Round * March 1, 2012 * 1 pm ET/Noon CT**Florida vs. Auburn: By the Numbers****The Gators (18-11, 8-8 SEC):**

TEAM STATS	GP	Min	FG-FGA	Pct	3FG-FGA	Pct	FT-FTA	Pct	Off	Def	Tot	Avg	PF	FO	A	TO	Blk	Stl	Pts	Avg
Total.....	29	5875	737-1803	.409	156-526	.297	334-521	.641	516	711	1227	42.3	478	5	404	496	123	276	1964	67.7
Opponents.....	29	5875	644-1679	.384	115-405	.284	330-483	.683	409	663	1072	37.0	483	-	315	532	104	240	1733	59.8

Individual Leaders**Scorer:** Jennifer George, 12.8 ppg**Rebounder:** Jennifer George, 9.0 rpg**3PT Shooter (made):** Jordan Jones, 62-176 (35.2%)**Assist:** Lanita Bartley, 3.2 apg**Steals:** Lanita Bartley, 1.9 spg**Blocks:** Azania Stewart, 2.1 pg**The Tigers (13-16, 5-11 SEC)**

TEAM STATS	GP	Min	FG-FGA	Pct	3FG-FGA	Pct	FT-FTA	Pct	Off	Def	Tot	Avg	PF	FO	A	TO	Blk	Stl	Pts	Avg
Total.....	29	5800	629-1637	.384	134-407	.329	303-479	.633	432	648	1080	37.2	484	6	354	553	175	290	1695	58.4
Opponents.....	29	5800	600-1555	.386	115-386	.298	356-513	.694	384	660	1044	36.0	460	-	338	556	68	267	1671	57.6

Individual Leaders**Scorer:** Tanner, Tyrese 10.6 ppg**Rebounder:** Simmons, Parrisha 5.1 rpg**3PT Shooter (made):** Glymph, Camille 54-162 (33.3%)**Assist:** two players with 81 assists**Steals:** Ouardad, Najat 1.8 spg**Blocks:** Williams, Jassany 1.9 bpg**Auburn's Most Recent Starting Lineup**

Pos	##	Name	HT	YR	PPG	RPG
F	14	Blanche Alverson	6-3	JR	8.9	4.1
F	25	Jassany Williams	6-2	SO	3.6	3.8
F	32	Tyrese Tanner	6-1	SO	10.6	3.9
G	3	Najat Ouardad	5-1	JR	3.1	2.1
G	4	Parrisha Simmons	6-0	SR	2.3	5.1

Florida vs. Auburn

Overall (48-Game Series): AU leads 32-16

UF at Gainesville: 9-10; at Auburn: 4-14; at Neutral: 4-7

W (H)	80-61	+19	1977-78	W (N)	72-67	+5	3/4/94
L (A)	63-78	-15	1977-78	W (H)	62-54	+8	2/26/95
W (N)	69-66	+3	1977-78	L (A)	53-69	-4	1/7/96
W (A)	80-63	+17	11/20/78	W (H)	71-58	+13	1/4/97
L (N)	50-56	-6	12/16/78	L (N)	47-52	-5	3/3/97
W (N)	68-61	+7	1/6/79	W (A)	65-61	+4	1/14/98
L (H)	80-86	-6	2/3/79	L (H)	71-76	-5	1/14/99
L (A)	58-86	-28	1/30/80	L (A)	69-92	-23	1/20/00
L (H)	67-81	-14	2/2/80	W (H)	72-59	+13	1/18/01
L (A)	55-76	-21	1/7/81	W (A)	70-61	+9	1/6/02
L (H)	66-88	-22	1/24/81	L (N)	57-70	-13	2/28/02
L (N)	65-75	-10	3/1/84	L (H)	51-62	-11	2/13/03
L (N)	64-84	-20	2/22/85	W (A)	71-60	+11	2/29/04
L (A)	48-73	-25	2/5/86	W (H)	67-60	+7	1/9/05
L (H)	44-99	-55	1/31/87	W (H)	72-61	+11	2/2/06
L (A)	42-75	-33	2/6/88	L (A)	58-73	-15	2/19/06
L (H)	58-87	-29	1/28/89	L (H)	69-74	-5	1/18/07
L (N)	61-72	-11	3/2/89	L (A)	62-78	-16	2/22/07
L (A)	66-73	-7	1/13/90	W (H)	73-67	+6	2/7/08
L (H)	59-93	-34	1/23/91	L (A)	65-81	-16	1/11/09
L (A)	49-94	-45	2/15/92	W (H)	71-68	+3	1/7/10
L (N)	58-70	-12	3/6/92	L (N)	61-74	-13	3/4/10
L (H)	64-79	-15	2/14/93	L (A)	56-73	-17	1/6/11
L (A)	76-80	-4	2/26/94	W (H)	70-56	+14	2/9/12

All-Time Series Records vs. SEC Opponents (includes all meetings)

Opponent	Overall W/L	Under Butler	Home W/L	Away W/L	Neutral W/L	Series Streak	Last Meeting
Alabama	22-29	4-3	13-7	6-12	3-10	Won 1	W, 61-37, 1/19/12 (H)
Arkansas	20-8	6-2	8-3	9-4	3-1	Lost 1	L-2ot: 73-72, 1/29/12 (A)
Auburn	16-32	3-3	9-10	4-14	3-8	Won 1	W: 70-56, 2/9/12 (H)
Georgia	14-46	4-6	10-19	4-25	0-2	Won 1	W: 61-57, 2/19/12 (H)
Kentucky	22-23	1-5	10-9	9-12	3-2	Lost 4	L: 52-57, 1/22/12 (A)
LSU	11-24	2-4	6-11	4-12	1-1	Won 2	W:73-64, 2/2/12 (A)
Mississippi	18-13	5-1	8-7	10-5	0-1	Won 2	W, 84-55, 2/5/12 (H)
Mississippi St.	22-18	6-1	12-6	7-11	3-1	Won 6	W: 79-45, 2/23/12 (H)
South Carolina	20-10	6-3	8-6	10-4	2-0	Lost 2	L: 62-58, 2/12/12 (H)
Tennessee	3-44	1-8	2-17	1-19	0-8	Lost 7	L: 75-59, 2/26/12 (A)
Vanderbilt	19-31	1-6	10-11	6-16	3-4	Lost 1	Lot:75-69,2/16/12 (A)
OVERALL	187-278	38-41	96-106	70-134	21-38	Lost 1	

Game 29: Florida at the SEC Tournament - First Round * March 1, 2012 * 1 pm ET/Noon CT

Florida vs. Auburn Last Two Meetings

Game 24: Auburn at Florida
02/09/12 7 pm ET at Gainesville, FL * O'Connell Center

VISITORS: Auburn 11-14, 3-9 SEC																		
#	Player Name	TOT-FG		3-PT	FG-FGA		FT-FTA	OF	DE	REBOUNDS		PF	TP	A	TO	BLK	S	MIN
		FG-FGA	FG-FGA		FG-FGA	FG-FGA				OF	DE							
14	Alverson, Blanche...	f	6-9	3-5	4-4	1	3	4	3	19	1	2	0	1	34			
32	Tanner, Tyrese.....	f	1-7	0-0	2-3	0	3	3	2	4	1	2	1	0	21			
23	Hilliard, Chantel...	c	2-3	0-0	0-0	1	3	4	1	4	0	3	1	1	13			
03	Quardad, Najat.....	g	1-3	1-1	0-0	1	1	2	2	3	3	4	0	1	26			
22	Glymph, Camille.....	g	1-6	0-2	2-2	0	2	2	2	4	4	3	0	2	25			
00	Muhammad, Hasina....		4-9	0-0	2-2	1	1	2	3	10	1	0	0	1	17			
02	Jennings, Morgan....		1-3	0-0	0-3	2	0	2	0	2	0	3	0	1	14			
04	Simmons, Parrisha....		2-2	0-0	0-2	3	1	4	1	4	1	3	0	1	18			
20	West, Pascale.....		0-0	0-0	0-0	0	0	0	1	0	0	0	0	0	2			
25	Williams, Jassany....		2-9	0-0	2-4	4	4	8	3	6	0	2	2	3	30			
TEAM.....										4	4							
Totals.....			20-51	4-8	12-20	13	22	35	18	56	11	22	4	11	200			
TOTAL FG% 1st Half: 12-25			48.0%	2nd Half: 8-26			30.8%	Game: 39.2%		DEADB								
3-Pt. FG% 1st Half: 3-5			60.0%	2nd Half: 1-3			33.3%	Game: 50.0%		REBS								
F Throw % 1st Half: 4-6			66.7%	2nd Half: 8-14			57.1%	Game: 60.0%		3								

HOME TEAM: Florida 16-8, 6-5 SEC																		
#	Player Name	TOT-FG		3-PT	FG-FGA		FT-FTA	OF	DE	REBOUNDS		PF	TP	A	TO	BLK	S	MIN
		FG-FGA	FG-FGA		FG-FGA	FG-FGA				OF	DE							
13	Stewart,Azania.....	f	1-3	0-0	0-0	1	2	3	4	2	3	1	1	0	19			
14	Madu,Ndidi.....	f	3-7	0-0	1-1	2	2	4	2	7	2	2	0	0	25			
03	Bartley,Lanita.....	g	6-9	3-4	2-2	3	2	5	5	17	3	2	0	2	27			
10	Bonds,Jaterra.....	g	4-5	1-1	3-5	1	1	2	1	12	4	5	0	1	29			
33	Jones,Jordan.....	g	2-11	1-6	1-2	1	4	5	2	6	2	1	0	3	24			
12	Allen,Deana.....	g	5-9	2-2	2-2	0	2	2	1	14	3	1	0	3	23			
20	Vilaro Aragonés,A...		1-3	1-2	0-0	0	1	1	0	3	1	1	0	0	9			
23	Shine,Brittany.....		0-0	0-0	0-0	0	1	1	0	0	0	0	0	1	8			
31	Svete,Lily.....		1-3	0-2	0-0	0	1	1	1	2	0	0	1	0	8			
32	George,Jennifer.....		3-8	0-0	1-4	3	5	8	2	7	0	4	3	1	28			
TEAM.....										2	4							
Totals.....			26-58	8-17	10-16	13	23	36	18	70	18	17	5	11	200			
TOTAL FG% 1st Half: 14-30			46.7%	2nd Half: 12-28			42.9%	Game: 44.8%		DEADB								
3-Pt. FG% 1st Half: 5-9			55.6%	2nd Half: 3-8			37.5%	Game: 47.1%		REBS								
F Throw % 1st Half: 3-4			75.0%	2nd Half: 7-12			58.3%	Game: 62.5%		3								

Officials: Tina Napier, Jesse Dickerson, Carla Fountain
Technical fouls: Auburn-None. Florida-None. Attendance: 1419
Score by Periods 1st 2nd Total
Auburn..... 31 25 - 56
Florida..... 36 34 - 70
UF#3 L.Bartley fouls out at 1:05(2)
Points in the paint-AU 22,UF 34. Points off turnovers-AU 11,UF 26.
2nd chance points-AU 9,UF 6. Fast break points-AU 2,UF 13.
Bench points-AU 22,UF 26. Score tied-6 times. Lead changed-5 times.
Last FG-AU 2nd-00:37, UF 2nd-01:25.
Largest lead-AU by 5 1st-18:29, UF by 18 2nd-05:35.

Game 24: Auburn at Florida
Feb. 9, 2012 * Gainesville, Fla. * Stephen C. O'Connell Center
Senior Lanita Bartley led the Gators in scoring for the second straight game with 17 points and Florida earned a 70-56 victory over Auburn Thursday evening at the O'Connell Center.
The victory was the third consecutive for the Gators (16-8, 6-5 SEC), who used strong defense throughout and forced 22 Auburn turnovers that led to 26 points. Florida was also able to get out in transition and score 13 fast-break points, compared to just two for the Tigers.
The Gators and Tigers exchange buckets for the majority of the first half, when there were five lead changes and six tied scores, with the lead getting no larger than five for either team.
With Auburn holding a 29-27 lead with 2:26 remaining in the opening period, Florida went on a 7-2 run to end the half and headed into the locker room with a 36-31 lead.
The backcourt of Deana Allen, Bartley and Jaterra Bonds led the way for the Gators during the first 20 minutes, when the trio combined for 27 first-half points. Allen finished with 14 points on 5-of-9 shooting from the floor in addition to three assists and three steals in 23 minutes of action. Bonds tallied 12 points, converting 4-of-5 shots, with a team-high four assists, as the Gators dishied 18 in the game.
Bonds started that final spurt with an acrobatic layup and drew contact and Allen followed with a steal on the other end of the floor and dishied to Jordan Jones for the layin and forced an Auburn timeout. Jennifer George then stole the ball from Parrisha Simmons and Florida took advantage as Bonds nailed a three-pointer on another assist from Allen and the Gators held a 43-29 lead with 1:04 remaining.
Blanche Alverson, who finished with a game-high 19 points, converted a jumper to halt Florida's run, but Ndidi Madu found George under the basket and completed the high-low game that ended the first half's scoring.
The Gators continued their momentum at the start of the second half by scoring the first seven points and pushing their lead to 15 points, 43-31, with 18:04 remaining in the game.
Florida's defensive pressure kept the Tigers from converting a field goal for more than three and a half minutes, a span that covered the end of the first half and into the second. The Gators continued to get offensive contributions from every position, as nine out of the 10 Gators who suited up scored and helped maintain a double-digit lead for the remainder of the contest.
Auburn cut Florida's lead to 11 points with 12:06 remaining, but freshman Andrea Vilaro Aragonés answered with a three-pointer, before Tiger rookie Hasina Muhammad sank a layup and kept the Gator lead at 12 points, 53-41, with 11:11 to play.
That's when Florida mounted a 10-4 spurt for a 63-45 advantage and took an 18-point lead, its largest of the game, with 5:25 remaining and Auburn never recovered.
Jones capped that final run with a free throw, marking her 900th career point at UF, as her overall career total swelled to 1,319.
A three-point basket from the wing by Allen with 1:25 remaining in the game extended the lead to 68-51 and ended any hopes for an Auburn comeback. With Bonds converting two free throws from the line with 45 seconds remaining in the game, the Gators reached the 70-point mark for the fourth straight game.
George collected a team-high eight rebounds, helping Florida to a 36-35 rebounding edge. The Gators also shot a steady 44.8 percent (26-58) for the game, including an 8-of-17 effort from the three-point arc.
Auburn shot 48 percent (12-25) in the first half and finished with a 39.2 percent clip.

Game 16: Florida vs Auburn
01/06/11 6 p.m. at Auburn, Ala. -- Auburn Arena

VISITORS: Florida 11-5, 1-1 SEC																		
#	Player Name	TOT-FG		3-PT	FG-FGA		FT-FTA	OF	DE	REBOUNDS		PF	TP	A	TO	BLK	S	MIN
		FG-FGA	FG-FGA		FG-FGA	FG-FGA				OF	DE							
14	Madu,Ndidi.....	f	3-6	0-0	0-0	1	0	1	3	6	2	3	0	0	22			
13	Stewart,Azania.....	c	3-6	0-0	1-1	3	2	5	4	7	0	2	1	0	19			
03	Bartley,Lanita.....	g	1-4	0-1	3-4	2	0	2	4	5	2	2	0	2	22			
10	Bonds,Jaterra.....	g	3-9	1-4	2-2	1	1	2	2	9	4	4	0	1	34			
33	Jones,Jordan.....	g	3-8	2-4	0-0	0	2	2	1	8	0	0	0	3	31			
12	Allen,Deana.....		2-5	2-2	1-3	0	1	1	1	7	2	1	0	2	19			
23	Shine,Brittany.....		1-4	0-0	0-0	0	1	1	1	2	1	1	0	1	13			
24	Young,Deandra.....		1-3	0-0	0-0	0	3	3	1	2	2	0	0	0	21			
31	Svete,Lily.....		0-0	0-0	0-0	0	0	0	1	0	0	0	0	0	2			
32	George,Jennifer.....		5-8	0-0	0-0	2	2	4	3	10	0	4	0	1	17			
TEAM.....										1	3							
Totals.....			22-53	5-11	7-10	10	15	25	21	56	13	17	1	10	200			
TOTAL FG% 1st Half: 11-24			45.8%	2nd Half: 11-29			37.9%	Game: 41.5%		DEADB								
3-Pt. FG% 1st Half: 4-7			57.1%	2nd Half: 1-4			25.0%	Game: 45.5%		REBS								
F Throw % 1st Half: 7-10			70.0%	2nd Half: 0-0			0.0%	Game: 70.0%		1								

HOME TEAM: Auburn 9-6, 2-0 SEC																		
#	Player Name	TOT-FG		3-PT	FG-FGA		FT-FTA	REBOUNDS		PF	TP	A	TO	BLK	S	MIN		
		FG-FGA	FG-FGA		FG-FGA	FG-FGA		OF	DE								TOT	
14	Alverson, Blanche...	f	6-12	3-5	0-0	1	3	4	3	15	0	1	0	2	26			
21	Greenleaf, Jordan...	f	4-7	0-0	3-4	3	2	5	2	11	1	2	2	2	39			
01	Toles, Morgan.....	g	2-6	0-0	0-2	2	5	7	0	4	7	3	1	1	33			
04	Simmons, Parrisha...	g	2-3	0-0	2-2	1	1	2	1	6	1	1	0	0	18			
05	Smalley, Alli.....	g	4-9	1-2	1-2	1	3	4	2	10	4	2	0	1	33			
02	Jennings, Morgan...		0-3	0-0	0-0	0	0	0	1	0	0	2	0	1	7			
23	Hilliard, Chantel...		5-7	0-0	7-8	2	3	5	2	17	0	2	0	0	22			
25	Williams, Jassany....		0-0	0-0	3-4	0	4	4	1	3	0	1	0	1	11			
32	Tanner, Tyrese.....		2-3	1-1	2-2	0	1	1	1	7	3	1	1	1	11			
TEAM.....										1	2							
Totals.....			25-50	5-8	18-24	11	23	34	13	73	16	15	4	9	200			
TOTAL FG% 1st Half: 10-24			41.7%	2nd Half: 15-26			57.7%	Game: 50.0%		DEADB								
3-Pt. FG% 1st Half: 3-5			60.0%	2nd Half: 2-3			66.7%	Game: 62.5%		REBS								
F Throw % 1st Half: 5-8			62.5%	2nd Half: 13-16			81.3%	Game: 75.0%		5								

Game 29: Florida at the SEC Tournament - First Round * March 1, 2012 * 1 pm ET/Noon CT**Possible Quarterfinal Matchup****Florida vs. Kentucky: By the Numbers****The Gators (18-11, 8-8 SEC):**

TEAM STATS	GP	Min	FG-FGA	Pct	3FG-FGA	Pct	FT-FTA	Pct	Off	Def	Tot	Avg	PF	FO	A	TO	Blk	Stl	Pts	Avg
Total.....	29	5875	737-1803	.409	156-526	.297	334-521	.641	516	711	1227	42.3	478	5	404	496	123	276	1964	67.7
Opponents.....	29	5875	644-1679	.384	115-405	.284	330-483	.683	409	663	1072	37.0	483	-	315	532	104	240	1733	59.8

Individual Leaders**Scorer:** Jennifer George, 12.8 ppg**Rebounder:** Jennifer George, 9.0 rpg**3PT Shooter (made):** Jordan Jones, 62-176 (35.2%)**Assist:** Lanita Bartley, 3.2 apg**Steals:** Lanita Bartley, 1.9 spg**Blocks:** Azania Stewart, 2.1 pg**The Wildcats (24-5, 13-3 SEC)**

TEAM STATS	GP	Min	FG-FGA	Pct	3FG-FGA	Pct	FT-FTA	Pct	Off	Def	Tot	Avg	PF	FO	A	TO	Blk	Stl	Pts	Avg
Total.....	29	5800	786-1945	.404	172-554	.310	436-650	.671	551	596	1147	39.6	562	5	367	503	110	370	2180	75.2
Opponents.....	29	5800	611-1478	.413	90-303	.297	366-566	.647	360	696	1056	36.4	554	-	279	828	120	195	1678	57.9

Individual Leaders**Scorer:** A'dia Mathies 15.3 ppg**Rebounder:** Samarie Walker, 6.5 rpg**3PT Shooter (made):** Keyla Snowden 43-130 (33.1%)**Assist:** Amber Smith, 2.8 assists**Steals:** A'dia Mathies 2.8 spg**Blocks:** Azia Bishop 1.0 bpg**Kentucky's Most Recent Starting Lineup**

Pos	##	Name	HT	YR	PPG	RPG
F/C	23	Samarie Walker	6-1	SO	8.2	6.5
G	1	A'dia Mathies	5-9	JR	15.3	5.3
G	13	Bria Goss	5-10	FR	11.6	4.1
G	20	Megan Conwright	5-8	SO	4.4	1.9
G	32	Kastine Evans	5-8	SO	6.9	3.7

Looking Ahead: Winner Plays SEC Champ Kentucky

The winner of the Florida-Auburn first round game meets top-seeded and 10th-ranked Kentucky in the quarterfinals on Friday at 1 p.m. ET/Noon CT.

UF vs. UK: The Series

Kentucky holds a 23-22 lead in the 45-game series against Florida, thanks in part to sweeping both regular-season meetings this year.

The Wildcats began the new calendar year with a 59-56 win in Gainesville, before taking the 57-52 decision over the Gators in Lexington on Jan. 22.

Kentucky has won the last four meetings against Florida with each of the last three being decided by five points or less - including last year's 59-58 thriller in Gainesville.

UK has claimed five of last six decisions against the Gators, as well as seven of the last nine outings.

The teams have split the four meetings in SEC Tournament action, with the Wildcats claiming the most recent - an 88-70 decision in the 2006 quarterfinal round played in Little Rock, Ark.

Kentucky Team Ties

Kentucky head coach **Matthew Mitchell** was an assistant coach at Florida for three years (2000-03), serving under former head coaches **Carol Ross** and **Carolyn Peck**. The Gators were 51-36 during his three-year stay in Gainesville.

Florida vs. Kentucky

Overall: 45-Game Series (UK leads 23-22)

UF at Gainesville: 10-9; at Lexington: 9-12; at Neutral: 3-2

L	(A)	69-80	-11	12/15/78	W	(A)	70-63	+7	1/28/98
L	(A)	61-97	-36	12/31/81	W	(A)	77-63	+14	1/3/99
L	(H)	87-89	-2	2/20/82	L	(H)	70-80	-10	1/28/99
L	(A)	66-71	-5	12/21/82	L	(H)	58-72	-14	1/10/00
L	(H)	68-78	-10	2/22/83	W	(A)	85-48	+37	1/7/01
W	(A)	68-66	+2	12/22/83	W	(H)	81-59	+22	2/14/02
L	(H)	61-76	-15	2/3/84	L	(A)	47-49	-2	2/20/03
W	(H)	69-64	+5	1/26/85	W	(H)	76-56	+20	2/8/04
W	(A)	57-54	+3	2/15/85	W	(A)	70-59	+11	2/10/05
W	(H)	68-66	+2	1/18/86	L	(H)	65-80	-15	1/12/06
L	(A)	76-83	-7	2/14/87	W	(A)	68-61	+7	2/5/06
L	(N)	53-75	-22	3/4/87	L	(N)	70-88	-18	3/3/06
W	(H)	68-64	+4	1/23/88	L	(A)	74-84	-10	2/4/07
L	(A)	90-97	-7	2/11/89	W	(H)	83-79	+4	2/25/07
W	(N)	67-64	+3	3/1/89	L	(A)	58-60	-2	1/10/08
L	(H)	70-84	-14	2/10/90	W	(H)	74-59	+15	1/29/09
W	(N)	70-54	+16	3/2/90	L	(A)	51-77	-16	2/18/10
L	(A)	65-67	-2	2/23/91	L	(H)	58-59	-1	1/20/11
W	(H)	77-73	+4	2/29/92	L	(H)	56-59	-3	1/1/12
W	(A)	72-69	+3	2/28/93	L	(A)	52-57	-5	1/22/12
W	(H)	81-64	+17	1/4/94	*Rupp Arena; \$Orlando Arena				
L	(A)*	63-55	-8	1/4/95					
W	(N)\$	69-46	+23	12/16/95					
W	(A)	77-53	+24	2/13/97					
W	(H)	100-58	+42	1/4/98					

Game 29: Florida at the SEC Tournament - First Round * March 1, 2012 * 1 pm ET/Noon CT

Florida vs. Kentucky Last Two Meetings

Game 20: Florida at #6 Kentucky
01/22/12 2:05 PM at Memorial Coliseum, Lexington, KY

VISITORS: Florida 13-7, 3-4

#	Player Name	TOT-FG		3-PT	FG-FGA		FT-FTA	REBOUNDS		OF	DE	TOT	PF	TP	A	TO	BLK	S	MIN
		FG-FGA	FG-FGA		FG-FGA	FG-FGA		OF	DE										
14	Madu,Ndidi.....	f	2-3	0-0	0-0	2	3	5	1	4	1	3	0	0	16				
32	George,Jennifer.....	f	4-9	0-0	2-5	3	8	11	2	10	0	4	3	3	32				
10	Bonds,Jaterra.....	g	3-7	2-3	2-3	1	1	2	4	10	0	4	0	0	33				
12	Allen,Deana.....	g	0-4	0-1	0-1	1	4	5	2	0	1	3	0	0	17				
33	Jones,Jordan.....	g	6-14	1-6	0-2	2	0	2	2	13	1	4	0	1	33				
03	Bartley,Lanita.....	g	4-9	0-0	1-2	1	2	3	4	9	1	2	0	2	24				
13	Stewart,Azania.....	g	2-2	0-0	0-0	0	2	2	4	4	1	0	2	1	22				
20	Vilaro Aragonas,A.....	g	0-1	0-1	0-0	2	0	2	0	0	1	2	0	0	4				
23	Shine,Brittany.....	g	0-3	0-1	2-2	0	0	0	2	2	0	0	1	0	8				
31	Svete,Lily.....	g	0-0	0-0	0-0	1	1	2	0	0	0	1	0	0	11				
TEAM.....								3	2	5									
Totals.....			21-52		3-12		7-15		16	23		39		21	52	6	23	6	7 200
TOTAL FG% 1st Half:		9-24	37.5%	2nd Half:		12-28	42.9%	Game:		40.4%	DEADB								
3-Pt. FG% 1st Half:		2-6	33.3%	2nd Half:		1-6	16.7%	Game:		25.0%	REBS								
F Throw % 1st Half:		1-6	16.7%	2nd Half:		6-9	66.7%	Game:		46.7%			3						

HOME TEAM: Kentucky 18-2, 7-0

#	Player Name	TOT-FG		3-PT	FG-FGA		FT-FTA	REBOUNDS		OF	DE	TOT	PF	TP	A	TO	BLK	S	MIN
		FG-FGA	FG-FGA		FG-FGA	FG-FGA		OF	DE										
40	Henderson, Brittany..	f	4-5	0-0	0-0	2	1	3	3	8	1	3	1	3	18				
01	Mathies, A'dia.....	g	1-7	0-0	0-2	2	1	3	2	2	2	3	0	1	27				
13	Goss, Bria.....	g	2-10	0-2	2-3	5	4	9	2	6	2	1	0	0	32				
24	Smith, Amber.....	g	2-7	0-4	1-2	0	3	3	2	5	2	2	0	0	24				
32	Evans, Kastine.....	g	3-8	2-2	2-3	3	4	7	1	10	2	2	1	0	29				
03	Riley, Crystal.....	g	0-2	0-0	0-0	0	0	0	0	0	1	0	0	0	5				
04	Snowden, Keyla.....	g	1-9	0-4	9-12	0	0	0	0	11	2	1	0	0	20				
10	Pinkett, Bernisha...	g	1-2	1-2	0-0	0	0	0	2	3	0	1	0	0	6				
20	Conwright, Maegan...	g	1-4	0-2	0-0	3	1	4	1	2	1	0	0	0	5				
23	Walker, Samarie.....	g	3-5	0-0	3-4	2	5	7	2	9	0	1	3	3	25				
31	Drake, Samantha.....	g	0-0	0-0	0-0	1	0	1	0	0	0	1	0	0	2				
50	Bishop, Azia.....	g	0-1	0-0	1-2	1	0	1	3	1	0	0	1	0	7				
TEAM.....								3	1	4									
Totals.....			18-60		3-16		18-28		22	20		42		18	57	12	17	6	7 200
TOTAL FG% 1st Half:		9-29	31.0%	2nd Half:		9-31	29.0%	Game:		30.0%	DEADB								
3-Pt. FG% 1st Half:		0-5	0.0%	2nd Half:		3-11	27.3%	Game:		18.8%	REBS								
F Throw % 1st Half:		3-6	50.0%	2nd Half:		15-22	68.2%	Game:		64.3%			7						

Officials: Lawson Newton, Felicia Grinter, Eddie Novak

Technical fouls: Florida-None. Kentucky-None. Attendance: 7888

Score by Periods

Florida..... 21 31 - 52

Kentucky..... 21 36 - 57

Points in the paint-UF 30,UK 28. Points off turnovers-UF 15,UK 12.

2nd chance points-UF 13,UK 11. Fast break points-UF 6,UK 2.

Bench points-UF 15,UK 26. Score tied-2 times. Lead changed-2 times.

Last FG-UF 2nd-00:07, UK 2nd-05:14.

Largest lead-UF by 7 1st-08:39, UK by 15 2nd-13:27.

Game 20: #6 Kentucky vs. Florida 52

Jan. 22, 2012 * Lexington, Ky. * Memorial Coliseum

Florida whittled a 15-point deficit down to two but was unable to complete what would have been a stirring upset against the sixth-ranked Kentucky Wildcats, who captured the 57-52 decision on Sunday in front of a sold-out crowd of 7,888 in Memorial Coliseum.

Jennifer George posted her Southeastern Conference-leading fifth double-double in seven league games, as well as her 12th this season, contributing 10 points and 11 rebounds with three steals and three blocks for the Gators, who were led in scoring by Jordan Jones, who scored a game-high 13 points. Jaterra Bonds also scored 10 points for Florida, which has lost its last three games in the series against the Wildcats by a total of nine points.

With Florida holding a 21-16 lead with 3:18 remaining in the first half, Kentucky went on a 22-2 run that spanned the final three minutes of the first half and the first six and half minutes of the second and took a 38-23 lead with 13:27 remaining. The Gators answered with the next six points and seemingly traded scores with the Wildcats for the next eight minutes before ripping off an 8-0 run and were within two points with 27 seconds remaining. Kentucky stepped up at the free throw line where it scored its final seven points to fend off Florida's rally and hopes of an upset.

The Gators collected themselves after the devastating 22-2 Wildcat march and scored six consecutive points and dropped their deficit to single digits after Azania Stewart, Jaterra Bonds and Ndidi Madu each contributed. Florida had a couple of chances to get even but turned the ball over three times and the Wildcats were able to get themselves to the free throw line where they knocked down 3-of-4 and took a 41-29 lead.

Bonds then banked in a three-pointer and had Florida within nine points, 41-32, with 9:40 remaining. Brittany Shine added two free throws at the 8:02 mark and the Gators clawed to within seven points, 41-34. Kentucky halted its six-minute field goal drought when Brittany Henderson hit one from under the basket, before the Gators committed their 22nd turnover the contest and gave the ball back to the Wildcats. Florida forced a long shot from the Wildcats, who missed, but corralled the offensive board. The Gators then sent Kastine Evans to the free throw line for three attempts, as she made two and gave UK a 45-34 lead with 6:41 remaining. The teams then traded scores for the next minute, with the Gator getting makes from George, Bonds and Jones and helping UF remain within nine points, 49-40, with 5:04 remaining. After the scoring frenzy, neither team scored for the next minute before UK hit one free throw, followed by four straight points from George, who brought the Gators within six points, 50-44, with 2:58 remaining. George, however, then missed the front end of a one-and-one, the third by a Gator in the game. Madu corralled a UK miss on the other end and streaked down the lane for a layup and had UF within four, 50-46, with 1:49 remaining.

On the Wildcats next possession, they missed three wild shots but got the rebound each time, before A'dia Mathies found her way to the free throw line with 1:01 remaining. She missed both, but UK again secured the loose rebound and held the four-point advantage. Another miss from UK and UF finally had its chance offensively, where Bartley dribbled the court and scooped in a layup and the Gators were now within two points, 50-48, with 25.2 seconds on the clock. UF thought it had a quick steal, but was whistled for a foul and Bria Goss stepped to the line, hit two free throws with 22.8 seconds remaining and gave UK a 52-48 cushion. The Gators then had the ball and Jones' soft 6-foot floater found the bottom of the net and Florida was within two, 52-50. Florida immediately fouled Snowden, who sank two free throws with 13 ticks on the clock, before Bartley again sank a layup with just over six seconds remaining and again had Florida within two, 54-52. Snowden was again fouled and missed the first attempt from the line and made the second as UK held a 55-52 lead with six seconds to go. Florida threw the ball to the midcourt, but it was tied up and the possession arrow was in favor of the Wildcats, who were able to inbound the ball to Snowden, who made both with 4.5 seconds remaining and ended the game's scoring.

Game 14: #6 Kentucky vs. Florida

01/01/12 1 pm ET at Gainesville, FL * O'Connell Center

VISITORS: Kentucky 12-2 (1-0)

#	Player Name	TOT-FG		3-PT	FG-FGA		FT-FTA	REBOUNDS		OF	DE	TOT	PF	TP	A	TO	BLK	S	MIN
		FG-FGA	FG-FGA		FG-FGA	FG-FGA		OF	DE										
23	Walker, Samarie.....	f	4-7	0-0	0-1	1	6	7	4	8	1	0	0	0	17				
01	Mathies, A'dia.....	g	5-11	2-2	2-2	4	2	6	2	14	3	5	1	3	35				
13	Goss, Bria.....	g	5-10	1-2	0-0	0	4	4	2	11	0	3	0	2	36				
24	Smith, Amber.....	g	1-7	1-2	4-6	0	1	1	3	7	2	1	0	1	24				
32	Evans, Kastine.....	g	1-4	0-0	2-2	1	2	3	1	4	2	4	0	3	28				
03	Riley, Crystal.....	g	1-3	0-0	0-0	0	0	0	0	2	1	0	0	0	11				
04	Snowden, Keyla.....	g	2-6	1-1	0-0	0	0	0	0	5	0	1	0	1	11				
10	Pinkett, Bernisha...	g	0-0	0-0	0-0	0	0	0	0	0	0	1	0	0	4				
20	Conwright, Maegan...	g	1-1	0-0	0-0	1	0	1	0	2	1	0	0	1	8				
31	Drake, Samantha.....	g	1-1	0-0	0-0	1	0	1	1	2	0	1	0	0	1				
40	Henderson, Brittany..	g	1-4	0-0	0-2	2	2	4	4	2	1	1	1	0	13				
50	Bishop, Azia.....	g	0-3	0-1	2-2	1	7	8	4	2	0	4	2	0	12				
TEAM.....								4	3	7									
Totals.....			22-57		5-8		10-15		15	27		42		21	59	11	22	4	11 200
TOTAL FG% 1st Half:		13-33	39.4%	2nd Half:		9-24	37.5%	Game:		38.6%	DEADB								
3-Pt. FG% 1st Half:		3-6	50.0%	2nd Half:		2-2	100%	Game:		62.5%	REBS								
F Throw % 1st Half:		4-7	57.1%	2nd Half:		6-8	75.0%	Game:		66.7%			1						

HOME TEAM: Florida 10-4 (0-1)

		TOT-FG		3-PT	REBOUNDS													
##	Player Name		FG-FGA	FG-FGA	FT-FTA	OF	DE	TOT	PF	TP	A	TO	BLK	S	MIN			
13	Stewart,Azania.....	f	0-1	0-0	2-4	3	7	10	3	2	2	4	2	5	33			
32	George,Jennifer.....	f	4-11	0-0	2-4	7	4	11	3	10	1	4	2	0	26			
03	Bartley,Lanita.....	g	1-6	0-1	2-2	2	1	3	2	4	3	4	0	0	30			
10	Bonds,Jaterra.....	g	4-11	1-3	1-2	0	2	2	3	10	1	4	0	0	30			
33	Jones,Jordan.....	g	1-7	1-5	0-0	0	3	3	2	3	4	3	0	1	30			
12	Allen,Deana.....		5-11	2-4	0-1	4	1	5	3	12	0	3	0	1	19			
14	Madu,Ndidi.....		4-9	1-2	2-2	0	1	1	2	11	0	1	0	2	18			
20	Vilaro Aragonas,A.....		0-0	0-0	0-0	1	0	1	0	0	0	0	0	0	4			
23	Shine,Brittany.....		1-3	0-1	1-2	0	1	1	0	3	0	0	0	0	7			
31	Svete,Lily.....		0-2	0-2	1-2	1	0	1	0	1	0	0	0	0	3			
TEAM.....						2	4	6										
Totals.....			20-61	5-18	11-19	20	24	44	18	56	11	23	4	9	200			
TOTAL FG% 1st Half: 10-31 32.3% 2nd Half: 10-30 33.3% Game: 32.8% DEADB																		
3-Pt. FG% 1st Half: 2-9 22.2% 2nd Half: 3-9 33.3% Game: 27.8% REBS																		
F Throw % 1st Half: 7-11 63.6% 2nd Half: 4-8 50.0% Game: 57.9% 2																		

Game 29: Florida at the SEC Tournament - First Round * March 1, 2012 * 1 pm ET/Noon CT

UF's Last Game

Game 29: Florida at #10/9 Tennessee
02/26/12 3:30 p.m. at Thompson-Boling Arena, Knoxville, Tenn.

VISITORS: Florida 18-11, 8-8 SEC

##	Player Name	TOT-FG		3-PT		REBOUNDS		PF	TP	A	TO	BLK	S	MIN
		FG-FGA	FG-FGA	FT-FTA	FT-FTA	OF	DE							
32	George, Jennifer.....	f	4-12	0-0	3-6	2	9	11	4	11	0	2	0	1 28
13	Stewart, Azania.....	c	0-0	0-0	0-0	0	5	5	4	0	0	2	1	0 21
03	Bartley, Lanita.....	g	2-6	0-2	7-9	3	0	3	2	11	4	2	0	1 29
10	Bonds, Jatterra.....	g	0-3	0-2	0-0	0	0	0	2	0	4	3	0	1 26
33	Jones, Jordan.....	g	3-7	3-6	0-0	0	3	3	1	9	0	2	0	2 31
12	Allen, Deana.....		2-8	0-4	0-0	2	2	4	2	4	0	3	0	1 13
14	Madu, Ndidi.....		4-5	0-0	0-0	0	1	1	1	8	1	5	0	0 12
20	Vilaro Aragonés, A.....		2-8	0-5	0-2	0	1	1	1	4	5	1	0	1 14
23	Shine, Brittany.....		0-1	0-0	0-0	0	0	0	0	0	0	0	0	0 7
31	Svete, Lily.....		5-8	2-5	0-0	0	2	2	2	12	0	0	0	2 19
TEAM.....						3	3	6						
Totals.....			22-58	5-24	10-17	10	26	36	19	59	14	20	1	9 200

TOTAL FG% 1st Half: 10-30 33.3% 2nd Half: 12-28 42.9% Game: 37.9% DEADB
3-Pt. FG% 1st Half: 3-14 21.4% 2nd Half: 2-10 20.0% Game: 20.8% REBS
F Throw % 1st Half: 2-6 33.3% 2nd Half: 8-11 72.7% Game: 58.8% 3

HOME TEAM: Tennessee 21-8, 12-4 SEC

##	Player Name	TOT-FG		3-PT		REBOUNDS		PF	TP	A	TO	BLK	S	MIN
		FG-FGA	FG-FGA	FT-FTA	FT-FTA	OF	DE							
15	MANNING, Alicia.....	f	5-9	1-2	0-0	2	6	8	0	11	6	2	1	3 30
21	BAUGH, Vicki.....	f	0-3	0-0	0-0	0	2	2	4	0	1	4	1	2 14
25	JOHNSON, Glory.....	f	8-17	0-0	5-7	1	9	10	0	21	1	1	1	0 37
40	STRICKLEN, Shekinna.....	f	5-12	3-5	2-4	2	3	5	3	15	1	5	0	1 29
01	BASS, Briana.....	g	0-1	0-1	0-0	0	0	0	0	0	2	0	0	1 18
05	MASSENGALE, Ariel.....		2-3	0-1	4-5	0	2	2	1	8	5	2	0	0 22
10	SIMMONS, Meighan.....		5-9	2-5	0-0	0	4	4	2	12	0	4	0	1 28
11	BURDICK, Cierra.....		2-2	0-0	2-2	2	1	3	2	6	0	0	0	0 12
13	SPANI, Taber.....		0-2	0-1	0-0	1	0	1	0	0	1	1	0	0 9
20	HARRISON, Isabelle.....		1-1	0-0	0-0	0	0	0	1	2	0	0	0	0 1
TEAM.....						2	3	5						
Totals.....			28-59	6-15	13-18	10	30	40	13	75	17	19	3	8 200

TOTAL FG% 1st Half: 14-31 45.2% 2nd Half: 14-28 50.0% Game: 47.5% DEADB
3-Pt. FG% 1st Half: 2-8 25.0% 2nd Half: 4-7 57.1% Game: 40.0% REBS
F Throw % 1st Half: 5-8 62.5% 2nd Half: 8-10 80.0% Game: 72.2% 0

Officials: Kelly Johnson, Roy Gulbeyan, Carla Fountain
Technical fouls: Florida-None, Tennessee-None. Attendance: 18563

Score by Periods

	1st	2nd	Total
Florida.....	25	34	59
Tennessee.....	35	40	75

Points in the paint-UF 26, UT 28. Points off turnovers-UF 16, UT 19.
2nd chance points-UF 10, UT 16. Fast break points-UF 7, UT 16.
Bench points-UF 28, UT 28. Score tied 0 times. Lead changed-1 time.
Last FG-UF 2nd-02:36, UT 2nd-00:32.

Largest lead-UF by 3 1st-19:37, UT by 18 2nd-00:32.

Game 29: #10/9 Tennessee 75, Florida 59

Feb. 26, 2012 * Knoxville, Tenn. * Thompson-Boling Arena

Lily Svete (Granger, Ind.) scored a career-high and led Florida with 12 points but the Gators went cold from the floor in the final minutes and lost at No. 10/9 Tennessee, 75-59, at Thompson-Boling Arena Sunday afternoon in the regular-season finale for both teams.

Florida (18-11, 8-8 SEC) committed 20 turnovers that the Lady Vols (21-8, 12-4 SEC) converted into 10 points, as UT also benefitted from holding a 16-7 advantage in fast break points.

Florida scored six straight points on scores from Ndidi Madu and Lanita Bartley and had the Gators within seven points, 51-44, with 9:45 remaining, and had two possessions to cut into their deficit even further, but turned the ball over both times. UT took advantage with four points and regained a double-digit lead, with six minutes on the clock.

Florida refused to fold, as Svete nailed a three-pointer and Jennifer George hit one free throw and the Gators were back within seven points with 7:18 remaining.

Again the Vols countered with four straight points, before Jordan Jones nailed her third try of the game and Florida was down eight, 59-51, with 5:41 on the clock.

Shekinna Stricklen, who finished with 15 points and was one of five Lady Vols seniors who were honored in a pregame ceremony, quickly responded with a three-pointer and Ariel Massengale added two free throws and UT was back up by 13 points.

Florida made one last push, as George and Bartley scored and had the lead back within single digits with under three minutes to play. After UT answered and George added her 11th point of the game with 2:36 remaining, the Gators went cold. That was their final field goal, as the Lady Vols finished with nine consecutive points and their lead swelled to 18. Bartley tacked on two free throws for the final scores.

George finished with her SEC-leading 14th double-double of the season as she contributed 11 points and 11 rebounds, while Bartley added 11 points and four assists. Jones finished with nine points and two steals for Florida, which shot 37.9 percent overall from the floor, including a 5-of-24 effort from the three-point arc.

Jones struck first for the Gators, nailing an uncontested 25-footer that began the game's scoring. UT responded with a 15-0 run, during when Florida committed four turnovers that led to nine points, while being out-rebounded 7-3 and missing seven shots, while calling two timeouts.

Ndidi Madu finally ended the Gator's offensive drought with an inside bucket at the 13:32 mark. Sophomore Lily Svete followed with a three-pointer shortly after entering the game and cut Florida's deficit to seven points, 15-8, with 12:12 remaining in the half.

The Lady Vols came right back with a jumper in transition from Alicia Manning, but Jennifer George took a great pass from Andrea Vilaro Aragonés, before Jordan Jones canned her second try of the game and Florida was within four points, 17-13, with 9:59 to go in the period.

The teams then traded scores for the next three minutes before UT converted back-to-back buckets and held an eight-point advantage.

Deana Allen swished in a deep jumper with her toe on the three-point arc, but the Lady Vols again responded with an 18-footer from Cierra Burdick and kept the difference at eight points.

Madu then added an inside basket and George tacked on one free throw and Florida was back within five points, 27-22, with 3:27 remaining.

From there, Florida went cold from the floor for the rest of the half, converting just 1-of-5, with Svete's inside bucket the Gator's only field goal. The Gators also had the ball with a chance for the last shot, but came down with 21 seconds to go and put up a quick attempt, which was off the mark and Glory Johnson sank a fastbreak layup for her 12th point of the game with four seconds remaining and the Lady Vols headed into the locker room with the 35-24 lead.

By George, I think She's Got It!



Junior Jennifer George is having a breakout season and is a big reason for Florida's success this year.

The undersized post player listed at 6-feet tall is leading the Gators in scoring (12.8 ppg), rebounding (9.0 rpg) and field goal percentage (54.6%), while ranking second for blocked shots (47).

Compared to Last Year:

- *Her scoring average is more than DOUBLE that of last year's (6.8 ppg);
- *Her rebounding average is close to double that of last year's (5.6 rpg);
- *She's shooting more accurately than last year (54.1%);
- *She's averaging 8 more minutes of playing time (19.4 mpg);
- *She has TRIPLED the number of double-doubles she compiled in her first two years (4);

Quick Work ...

- *thru the first 17 games this year, George had already equalled last year's 33-game total for scoring (239 points) and needed just 18 games to pass her season total for offensive rebounds (84)

Want More on George?

- *She ranks No. 11 in the nation for double-doubles (14);
- *Ranks No. 11 in the nation for field goal percentage (54.6%);
- *Her run of 8 consecutive double-doubles tied for the fourth-longest in UF history;
- *Her career field goal percentage (54.2%) is currently the sixth-highest in program history;
- *She already ranks No. 6 in career blocked shots (129) in UF history;

In the SEC, George Ranks:.....SEC.....All

- *No. 1 doubles-doubles (SEC games, in all games) ... 7..... 14
- *No. 1 offensive rebounds (all games, 2 in SEC) ... 3.2..... 3.8
- *No. 2 rebounding (all games, T2 in SEC games)..... 8.3..... 9.0
- *No. 3 blocked shots (SEC games & 5 in all games) 1.9..... 1.6
- *No. 4 field goal percentage (all games & 5 in SEC)..... 51.0% .. 54.6%
- *No. 3 defensive rebounds (SEC games & 4 in all games) .. 5.1..... 5.2
- *No. 9 in scoring (all games & 10 in SEC)..... 12.0..... 12.8

Game 29: Florida at the SEC Tournament - First Round * March 1, 2012 * 1 pm ET/Noon CT

Opening Tip-Off

Florida plays Auburn in the first round of the 2012 Southeastern Conference Tournament held at the Bridgestone Arena in Nashville, Tenn.

The eighth-seeded Gators (18-11, 8-8 SEC) and ninth-seeded Tigers (13-16, 5-11 SEC) will play the initial game of the 12-team event on Thursday, March 1, with tip-off scheduled for 1 p.m. ET/Noon CT. The winner meets top-seeded Kentucky on Friday, March 2 at 1 p.m. ET/Noon CT.

Thursday's opening round game will be televised live by FSN, with coverage throughout the state of Florida airing on SunSports.

Florida defeated Auburn, 70-56, in Gainesville on February 9 in the only regular-season meeting between the two teams this year.

Odd Run of Emotion

Including Thursday's SEC Tournament opening round game against Auburn, Florida will have faced an out-going coach in two of its last three games.

Florida was MSU's first opponent following coach Sharon Fanning-Otis' announcement, earning a win against the Bulldogs on Feb. 23.

The Gators then faced Tennessee (and Coach Pat Summitt) in Knoxville to end the regular season and now have to battle emotion-charged Auburn led by coach Nell Fortner, who announced she too would be stepping down from her post at the end of the season.

Florida at the SEC Tournament

Florida holds a 16-31 all-time record in the SEC Tournament, reaching the championship game in 1997, the team's lone appearance in the final. Current UF head coach Amanda Butler was an assistant coach on the Gator staff that year.

The Gators sport an 11-13 all-time record in the first round of the SEC Tournament. Last year, Florida downed Arkansas and advanced to the quarterfinals, falling to top-seeded Tennessee.

Butler at the SEC Tournament

During her two seasons as an assistant coach at Florida, **Amanda Butler** helped the Gators reach the SEC Tournament semifinal round in 1996 and the championship game in 1997.

During her four-year career as a starting point guard for the Gators (1990-94), Butler played in and started five SEC Tournament games, averaging 29.4 minutes, while contributing 4.2 points, 3.0 assists and 2.6 steals.

Page at the SEC Tournament

Current assistant coach **Murriel Page** was named to the 1996 and 1997 SEC All-Tournament Teams. She appeared in 10 SEC Tournament games from 1995-98, totaling 145 points (14.5 ppg) and 109 rebounds (10.9 rpg), while helping the Gators reach semifinals in 1996 and the championship game in 1997 – in what remains UF's lone appearance in the title game.

Local Flavor

Redshirt senior **Ndidi Madu** and head coach **Amanda Butler** are natives of the Volunteer State. Butler hails from Mt. Juliet, located just 15 miles from Nashville. Madu is from Antioch, 10 miles from Nashville.

Florida's Recent Run

The Gators have won five of their last eight games, as well as five of their last 10. Florida lost

Quick Number Watch

Games

***Jaterra Bonds** has started 29 consecutive games - the only Gator to start every game this season

***Jordan Jones** has started 119 career games (of 125 played overall; 88 starts in 93 games at UF)

***Jordan Jones** had started 43 consecutive games prior to missing the Feb. 2 game at LSU

Double-Figures

***Lanita Bartley** has tallied a double-figure scoring game 7 times in last 9 games

***Jordan Jones** has 63 career double-figure scoring games; 14 this year

***Jennifer George** has a team-leading 21 double-figure scoring games this year

***Jennifer George** has scored in double-figures in a team-best 5 consecutive games

Points

***Azania Stewart** is 6 points shy of her 750th career point

***Jordan Jones** is 6 points shy of her 950th point at UF (has 1,363 career points)

***Brittany Shine** is 7 points shy of the 100th point this season

***Ndidi Madu** is 20 points shy of the 600th point of her career

***Jaterra Bonds** is 25 points shy of her 600th career point

3-Pointers

***Jordan Jones** has converted at least one 3-pointer in 12 consecutive games that she has played (DNP at LSU, Feb. 2); this the 4th double-figure streak of its kind in her career

***Jordan Jones** is 11 three-pointers shy of her 200th at UF (career: 286)

*All 6 three-pointers of **Ndidi Madu's** career have come since Jan. 1, 2012

***Jennifer George** has NEVER attempted a three-point shot in her career

Rebounds

***Lanita Bartley** is 8 rebounds shy of her 300th career rebound

***Azania Stewart** is 9 rebounds shy of her 550th career rebound

Assists

***Jennifer George** is 6 assists shy of her 75th career assist

Blocks

***Azania Stewart** is 3 blocks shy of her 200th career blocked shot (would become 3rd Gator to block as many)

Free Throws

***Lanita Bartley** has converted 29 of her last 33 free throw attempts

***Jordan Jones'** next made free throw will be the 100th of her UF career

***Andrea Vilaro Aragones** is 0-7 from the line in her young career (first 3 attempts at LSU Feb. 2; next 2 vs. Ole Miss on Feb. 5; 2 at Tennessee, Feb. 26)

Shooting

***Azania Stewart's** career field goal percentage of 55.1% is the fourth-highest in UF history

***Jennifer George's** career field goal percentage of 54.2% is the sixth-highest in UF history

those four of the five games by a combined total of 15 points and all five of those setbacks were on the road, with four against nationally ranked opponents (at Tennessee, at Kentucky, at South Carolina and at Vanderbilt in OT) and the fifth in double-overtime versus recently-ranked Arkansas.

The UF-Auburn Series

The Tigers hold a 32-16 lead in the all-time series, including a 7-1 record in neutral site games - all at the SEC Tournament. Florida's lone neutral site victory against Auburn was the 72-67 win in the first round of the 1994 event, when the Gators were the No. 3 seed and the Tigers the No. 10 seed.

The Tigers have won six of the last nine games in the series, however the Gators won the regular-season meeting in Gainesville this year..

Team Ties

Amanda Butler's fellow classmate during her four-year career as a Gator letterwinner was **Kerry Cremeans**, who is the associate head coach at Auburn. The two were backcourt mates from 1990-94, helping UF earn its first-ever NCAA Tournament bid their junior year and repeated the trip their final season.

Cremeans also was an assistant coach at Florida during the 2003-04 season, when the Gators posted a 19-11 record and reached the second round of the NCAA Tournament.

Fans Get their Money's Worth!

Florida has played **52 games** over the last three seasons with outcomes decided by 10 points or less, posting a 27-25 record in those tight ballgames.

14 games fit into that category this year, when UF has posted a 5-9 record.

10 of UF's 16 SEC games this season were decided by six points or less, with 11 of 16 by decided by single digits.

Twenty-three of UF's program-record 35 games during the 2010-11 season were decided by 10 points or fewer, with 16 being six-point differences - including the final two of the season. The Gators were 14-9 in games decided by 10 points or less in 2010-11.

During the 2009-10 season, the Gators played 15 games decided by fewer than 10 points and posted an 8-7 in those outings.

D-FENCE

As a team, Florida is holding opponents to 59.8 points per game - the second-fewest in a season in the 38-year history of the program. The 1983-84 squad held its foes to 59.1 points per game.

Opponents are shooting 38.4 percent from the floor, the lowest since the 2000-01 Gators limited foes to a 36.9 percent clip.

From beyond the arc, opponents are connecting on just 28.4 percent, the third-lowest accuracy mark from the three-point arc in program history and the lowest since the program-standard 25.8 percent set by the 1997-98 team. The 1987-88 club limited foes to a 27.7 percent mark in the inaugural year of the three-pointer.

Florida sports a +5.3 rebound margin, its best since the 2000-01 team held a +7.9 margin.

Stewart's Uniqueness in Senior Quintet

The 2011-12 roster features five seniors, each of whom boasts starting experience

Of the five seniors, only **Azania Stewart** was recruited by and will have played four years

March Birthday Madness!

Cheer for Coach Amanda Butler -

March 6

Deana Allen -

March 7

Azania Stewart -

March 13

Ndidi Madu -

March 17



Game 29: Florida at the SEC Tournament - First Round * March 1, 2012 * 1 pm ET/Noon CT

Associated Press Poll February 27, 2012

1.	Baylor (40)	1000
2.	Stanford	946
3.	Notre Dame	927
4.	Connecticut	887
5.	Duke	813
6.	Maryland	808
7.	Miami (FL)	757
8.	Delaware	688
9.	Penn St.	658
10.	Kentucky	624
11.	Green Bay	597
12.	Georgetown	521
13.	Tennessee	505
14.	Ohio St.	485
15.	Georgia Tech	367
16.	Georgia	355
17.	Texas A&M	351
18.	St. John's	306
19.	St. Bonaventure	294
20.	Louisville	291
21.	Purdue	227
22.	Gonzaga	124
23.	Rutgers	120
24.	Nebraska	102
25.	South Carolina	46

Others Receiving Votes: Princeton 45, **Arkansas 36**, DePaul 34, West Virginia 25, California 25, Middle Tenn. St. 15, Fla Gulf Coast 8, **Vanderbilt 6**, Iowa 3, Oklahoma 2, Fresno St. 2

ESPN-USA Today Coaches Poll February 21, 2012

1	Baylor (31)	775
2	Stanford	734
3	Notre Dame	715
4	Connecticut	686
5	Miami (Fla.)	651
6	Maryland	615
7	Duke	592
8	Delaware	522
9	Tennessee	516
10	Kentucky	501
11	Texas A&M	430
12	Wisconsin-Green Bay	417
13	Georgetown	402
14	Ohio State	401
15	Penn State	350
16	Georgia	266
17	Louisville	258
18	DePaul	254
19	Georgia Tech	209
20	Rutgers	147
21	Gonzaga	122
22	St. Bonaventure	96
23	Nebraska	76
24	Vanderbilt	66
25	St. John's	58

Others receiving votes: Purdue 53; West Virginia 39; Texas-El Paso 35; Florida Gulf Coast 24; Middle Tennessee 22; California 13; Fresno State 11; **South Carolina 10**; Princeton 6; Kansas State 2; **Arkansas 1**.

Florida Week-by-Week in the 2011-12 National Polls

Week	AP	Coaches
Preseason	RV (6/7)	nr (6/7)
Nov. 14	nr (6/8)	nr (6/7)
Nov. 21	nr (5/8)	nr (6/8)
Nov. 28	nr (5/9)	nr (5/6)
Dec. 5	nr (5/9)	RV (5/6)
Dec. 12	nr (5/9)	nr (5/7)
Dec. 19	nr (5/9)	nr (5/8)
Dec. 26	nr (5/8)	nr (5/8)
Jan. 2	nr (5/8)	nr (5/7)
Jan. 9	nr (6/8)	nr (5/7)
Jan. 16	nr (5/7)	RV (5/7)
Jan. 23	nr (4/9)	nr (4/7)
Jan. 30	nr (4/7)	nr (4/6)
Feb. 6	nr (5/6)	nr (5/5)
Feb. 13	nr (5/7)	nr (5/7)
Feb. 20	nr (4/7)	nr (5/7)
Feb. 27	nr (4/6)	

(opponents in Top-25 / total receiving votes)

Florida in the National Rankings

*All-time weeks in AP poll: 132
 *Highest AP ranking: 5th, Nov. 24, 1997
 *Highest Coaches ranking: 5th, Nov. 25, 1997
 *First AP ranking: 19th, Dec. 26, 1983
 *Last AP rank: 22nd, final 2008-09 poll
 *Last Coaches rank: 23rd, final 2008-09 poll

BOLDFACE indicates 2011-12 opponent

under coach **Amanda Butler**. Fifth-year senior **Ndidi Madu** signed under former coach Carolyn Peck; **Jordan Jones** played her freshman year at South Carolina before transferring to UF; **Deana Allen** and **Lanita Bartley** both played two years at a junior college before transferring to UF.

SWAT Sisters

With her first of two blocked shots during the Jan. 1 game against Kentucky, **Jennifer George** became one of eight Gators in program history who have blocked at least 100 career shots.

With senior **Azania Stewart** having already

Career 100-Blocked Shots

357	Vanessa Hayden, 2000-04
230	Quientella Bonner, 1976-81
197	Azania Stewart, 2008-present
172	DeLisha Milton, 1993-97
160	Keturah Bell, 1982-86
129	Jennifer George, 2009-pres.
121	Tammy Jackson, 1981-85
110	Aneika Henry, 2007-09

swatted 100+, the 2011-12 squad is only the second team in UF history with a pair of 100-plus shot blockers on it. The 1984-85 Gator team featured **Keturah**

Bell (160 career blocks) and future 1992 U.S. Olympian **Tammy Jackson** (121).

More SWAT Talk

With her one blocked shot at Tennessee on Feb. 26, **Azania Stewart** tallied her 62nd rejection of the season. It took her 29 games to equal her 35-game block total of last year.

Gator Watch

Junior forward **Jennifer George** continues to lead UF in scoring (12.8 ppg) and rebounding (9.0 rpg), an effort that also is **second in the SEC** (in SEC games and all games).

She has posted **14 double-doubles**

this year - and 18 in her career. George recently compiled a streak of eight consecutive double-doubles, a run that ranked tied as the fourth-longest in UF history. The run ended at Georgia on Jan. 12, when she posted 15 points with eight rebounds.

Not bad considering she was held scoreless on 0-for-1 shooting with three rebounds in the season opener versus Michigan!!

George also has a team-high **21 double-figure scoring games**.

Jones Right Behind George

Senior **Jordan Jones** has been doing a bit of everything for the Gators this year, contributing 11.4 points, in addition to 3.8 rebounds, 1.8 assists and 1.1 steals, while hitting 62-of-176 treys (35.2%).

Jones had started 43 consecutive games prior to missing the Feb. 2 game at LSU because of a concussion she sustained during the Jan. 29 game at Arkansas.

Jones had converted at least one three-point attempt in **11 consecutive games** before going 0-3 from beyond the arc against South Carolina on Jan. 8. That was her career third double-digit streak of converting three-pointers

in a game, having already notched runs of 23 and 16.

Since missing against the Gamecocks, Jones has hit from long range in **12 straight games** - the fourth double-figure streak of her career.

She has at least

Consecutive Games Scoring a Three-Point FG

30	Brandi McCain (2000/01)
23	Jordan Jones (2010)
20	Steffi Sorensen (2009)
20	Bridget Pettis (1993)
19	Kerry Cremeans (1994)
18	Sha Brooks (2007)
16	Jordan Jones (2011)
15	Tashia Morehead (2005)
14	Tamia Williams (2005)
12	Jordan Jones (active)
12	Bridget Pettis (1992)
12	Talatha Bingham (1999)
11	Jordan Jones (2012)
11	Sha Brooks (2006)
11	Talatha Bingham (1998)

Numbers Watch

1363 career points by senior **Jordan Jones**, who scored 419 points in her first year at South Carolina

197: career blocked shots by senior **Azania Stewart**, who ranks third in UF history

96: Gator wins compiled by head coach **Amanda Butler** (**80th win vs. FSU, Nov. 17; 85th at San Francisco; 95th vs. Georgia, Feb. 19**)

136: career wins compiled by head coach **Amanda Butler**, who is in her sixth year at the helm of a program; she collected 40 of those during her two years at UNC Charlotte (120th win vs. FSU, Nov. 17; 125th at San Fran; 135th vs. Georgia, Feb. 19)

75.9%: winning percentage (63-20 record) at **home** are the Gators under coach Amanda Butler (13-3 in 2011-12)

39: years old is head coach **Amanda Butler**, born March 6, 1972, making her the **second-youngest** head coach in the SEC (she had been the youngest in the league since the day she was hired in April 2008 and thru the 2010-11 season; LSU's 1st year coach Nikki Caldwell now youngest)

one three-pointer in all except three games this year (one of which she didn't play in).

During her three-year tenure at UF, Jones has drained **189 three-pointers**, the fourth most in a career (third is 212 by Sha Brooks, 2005-09), as well as **286 overall**.

Game 29: Florida at the SEC Tournament - First Round * March 1, 2012 * 1 pm ET/Noon CT

Last year, Jones was 72-of-186 from long range for 38.7%, the second-highest accuracy mark in a season in UF history. Her 72 treys tied for the seventh-most in a season.

Bartley's Bringin' it!

Senior point guard **Lanita Bartley** has stepped up her game during her second and final season wearing the Gator orange & blue.

She's Florida's third-leading scorer (9.1 ppg) and leads the club in assists (3.2 apg) and steals (1.93 pg).

The 5-foot-6 Bartley also tied for UF's second-leading rebounder (5.1 rpg) in SEC games!

During a four-game span from Jan. 29-Feb. 9, Bartley helped the Gators post a 3-1 record (the loss a double-overtime heartbreaker at Arkansas), while lead the team with 16.3 points and converting a sizzling 10-of-15 three-pointers (66.7%) ... **she has a total of 16 treys this year** - including the 10 she dropped in those four games.

Rookie Review

Andrea Vilaró Aragonés, Florida's only freshman competing during the 2011-12 season, posted back-to-back career scoring efforts against nationally-ranked opponents during the week of Feb. 13 She scored eight on the road at #24 Vanderbilt, before tallying 10 in the win against #18/15 Georgia, when she hit a pair of big three-pointers that sparked Gator runs. She also collected a career-high-tying four rebounds against the Lady Bulldogs.

She totaled four three-pointers in the two games last week, more than any other Gator, hitting a respectable 35.4 percent from beyond the arc and helping Florida earn its seventh SEC win of the year.

Vilaró Aragonés, who missed the first four games of the year due to the passing of her mother, has shown improvement in her game each week, capped by last week when she averaged 9.0 points and was UF's third-leading scorer in the pair of games.

It's Senior Time!

During Florida's recent three-game win streak, the top four leading scorers were seniors. Point guard **Lanita Bartley** averaged 15.3 points and a team-best 7.3 rebounds during that span, while connecting on 61.5 percent of her shots overall, including 7-of-12 three-pointers.

Deana Allen averaged 9.7 points during those three games, followed by **Azania Stewart's** 9.3 ppg and **Ndidi Madu's** 9.0 ppg contributions.

This One Really Was a Heartbreaker

While Florida has more than had its fair share of games decided by six points or less this year, its 75-69 overtime loss at Vanderbilt on Feb. 16th may have been the most heart-breaking.

The Commodores' Christina Foggie launched a 'Hail Mary' at the buzzer that hit the backboard, all sides of the rim and somehow dropped in and tied the game and sent the game to overtime. It was discovered too late, however, that the game clock did not run during the final 75 seconds for almost 14 seconds.

SEC Stat Corner

Where Gators Rank **ALL games** entering the 2012 SEC Tournament ...

	All-Games		SEC-Games	
	Rank	Stat	Rank	Stat
Scoring				
Jennifer George	9	12.8	11	12.0
Jordan Jones	18	11.4	28	9.5
Rebounding				
Jennifer George	2	9.0	T2	8.3
Azania Stewart	T18	5.3	20	5.1
Double-Doubles				
Jennifer George	1	14	1	7
FG Percentage				
Jennifer George	4	54.6%	5	51.0
Assists				
Lanita Bartley	8	3.2	T6	3.1
Steals				
Lanita Bartley	7	1.9	T4	2.0
Free Throw Pct.				
Lanita Bartley	8	72.1%	7	76.4%
3-PT FG Made				
Jordan Jones	3	2.2	5	2.1
3-PT FG Percentage				
Jordan Jones	8	35.2%	8	34.8
Blocked Shots				
Azania Stewart	3	2.1	4	1.9
Jennifer George	5	1.6	3	1.9
Assist/Turnover Ratio				
Lanita Bartley	8	1.2	7	1.1
Offensive Rebounds				
Jennifer George	1	3.8	2	3.2
Lanita Bartley	7	2.9	8	2.8
Defensive Rebounds				
Jennifer George	4	5.2	3	5.1

Deana Allen Stars off the Bench

Senior **Deana Allen** has provided Florida with a definite spark off the bench in every game she's played this year, averaging 7.8 points (fifth on team) and 4.9 rebounds (third on team), with 1.5 steals (second on the team). She hits 31.3 percent from the three-point arc (the third-highest on the team) and 71.9 percent from the free throw line (highest percentage).

The only game Allen has missed this year was the season-opener against Michigan when she sat out to recover from a concussion.

Allen did make her **first start of the year on Jan. 8** against South Carolina, responding with nine points, a season-high 10 rebounds and a team-best three assists with a pair of steals. She followed that with another start and a 14-point, six-rebound, four-steal performance at Georgia. Allen **started seven consecutive SEC games** this year, but has come off the bench in the last seven (thru Tennessee).

Everyone Scores!

Six times this year every Gator who has suited up for a game has scored: at San Francisco (Dec. 7), vs. Samford (Dec. 28) vs. LSU twice (Jan. 15 & Feb. 2), vs. Ole Miss (Feb. 5) and vs. Mississippi State (Feb. 23).

Two Big Wins in One Week

Florida earned two significant wins during the week of Jan. 30, when the team got to an even 5-5 in the league standings. The Gator's 73-64 win at LSU on Feb. 2 marked their first against LSU in Baton Rouge since January of 1996. The 84-55 victory against Ole Miss on Feb. 5 was the team's largest margin of victory in an SEC game since a 38-point win versus South Carolina on Jan. 28, 2001.

UF vs. Ranked Teams

Florida is 2-7 this year against Associated Press nationally-ranked opponents, and 2-8 versus teams ranked in the ESPN-USA Today Coaches Poll at tip-time (Vanderbilt was receiving votes in the AP poll, but No. 24 in Coaches Poll).

The Gators posted a 61-57 win against #18/15 Georgia on Feb. 19 and a 72-58 victory on Nov. 17 against Florida State, which checked in at No. 21 in the AP and No. 19 in the ESPN-Coaches poll, but lost to No. 11/12 Rutgers (63-49) on Dec. 2 at the Ocean Center in Daytona Beach, to No. 6 Kentucky (59-56) on Jan. 1 in Gainesville and 57-52 on Jan. 22 in Lexington, at No. 19/16 Georgia (61-55), at No. 24 South Carolina on Feb. 12 (62-58) and at No. 10/9 Tennessee on Feb. 26 (75-59).

The Gators earned two wins last year against ranked foes, with the last coming on Feb. 27, 2011 when unranked UF knocked off then-No. 22-ranked Georgia, 74-71, in the O'Connell Center.

Including this year's win against the Lady Bulldogs and Seminoles, Florida has collected 47 upset wins against a higher-ranked opponent, with 27 of those coming when the Gators were unranked.

Hello, Again!

The 2011-12 season marked the beginning of new rotation for the SEC's 16-game schedule, with each team still playing the other 11 schools once, while keeping a home-and-home series with its 'natural geographic rival' (UF's is **Georgia**). Florida's four other games were home-and-home series' against **Kentucky, South Carolina, LSU and Ole Miss**.

Jones Voted to Academic All-District Team

Jordan Jones was voted to the Capital One Academic All-District 4 women's basketball team that was released on Feb. 2.

In the classroom, Jones earned a spot on the 2010 & 2011 SEC Academic Honor Roll and the 2008 SEC Freshman Academic Honor Roll.

Jones, who received her bachelor's degree in business in May of 2010 and is taking coursework toward a master's degree in sports management, moves onto the national ballot for the CoSIDA Academic All-America Team, joining members of the other seven districts.

Game 29: Florida at the SEC Tournament - First Round * March 1, 2012 * 1 pm ET/Noon CT

Unfriendly Road Ends with a Historic Win

The Gators are coming off a three-game SEC road swing. Florida lost a tough 57-52 decision at No. 6 Kentucky on Sunday, January 22nd and a 73-72 double-overtime setback at Arkansas on Jan. 29, but capped the trip with a 73-64 victory at LSU where the Gators earned their first win since January 21, 1996.

First Half in the Books

Florida capped the first half of the team's 16-game SEC schedule on Sunday, Jan. 29 with a 73-72 double-overtime loss at Arkansas.

The Gators compiled a 3-5 record during the first half of the slate, a mark that placed them tied with Mississippi State for eighth in the standings.

The Perfect 10

Because of injuries, the Gators have been limited to 10 healthy players for every game this year except the season opener versus Michigan when only nine Gators suited up.

Florida began the season with **Kayla Lewis** in the starting lineup and senior **Deana Allen** out with a concussion, while freshman **Andrea Vilaro Aragones** was in Spain for the first four games due to the passing of her mother and freshmen **Viktorija Dimaite** (ankle) and **Carlie Needles** (knee) redshirting the season due to injuries.

Lewis suffered a stress fracture during the Nov. 17 Florida State game and has not dressed since the third game of the year. She will red-shirt the 2011-12 season.

Strongest Gator

Jennifer George is unquestionably the strongest member of the team. With her legs, she moves 225 pounds for a dead lift (2 sets, 9 reps) and 185 pounds for a front squat (2 sets, 10 reps), while using 65 pound dumb bells for a bench press (2 sets, 6 reps).

Back-to-Back 20-Point Games Not Common

Three different Gators have charted a 20-point game this season: **Lanita Bartley** (28 vs. Charlotte), **Jennifer George** (24 at San Francisco, 21 vs. Stetson) and **Jordan Jones** (21 vs. Michigan, 28 vs. Hampton, 20 vs. Rutgers, 20 vs. Charleston Southern).

The last time a Gator was able to string back-to-back 20-point performances was during the 2008-09 season, when **Sha (SHAY) Brooks** tagged Arkansas for 27 (Feb. 19) and South Carolina for 24 (Feb. 22).

George Joins Elite Swat Team

Jennifer George's first blocked shot of the game against Kentucky on Jan. 1 was the 100th of her career (Keyla Snowden, 14:13 mark of first half). She became the eighth Gator to block 100 in career.

George Honored as SEC Player of Week

Jennifer George was named the SEC Player of the Week for the games played Dec. 19-25.

George was the catalyst in Florida winning its own Gator Holiday Classic, as she totaled 34 points and 23 rebounds en route to earning MVP honors, the first such honor of her career.

Gators Assemble Nationally-Ranked Signing Class for 2012-13

Officially signing a National Letter of Intent to join the Gators for the 2012-13 season are:

Chandler Cooper (5-11, Guard, Clarksville, Tenn./Clarksville HS),

Christin Mercer (6-0, Post, Douglasville, Ga./Douglas County HS),

January Miller (5-8, Guard, Orlando, Fla./University HS) and

Sydney Moss (5-11, Guard/Forward, Union, Ky./Boone County HS).

"I'm really excited about this class in every way," **Coach Amanda Butler** said of the quartet. "They have a chance to be one of the most talented classes that has ever played here. I like their personalities, they all have championship mentalities and they are all excited to be Gators and that goes a long, long way with me. All of them will be the type of players that others are definitely going to want to play with and not just because they are talented, but because of the type of people they are."

Chandler Cooper, who ranked as high as the No. 30 overall prospect in the 2012 HoopGurlz Recruiting Rankings, is one of five players from Clarksville High School to sign a NLI to an NCAA Division I basketball program, with three to a Southeastern Conference school during November's early signing period. Cooper already owns the program's all-time record with 177 career three-pointers. In her regimented practice routine, Cooper is said to attempt 200 three-pointers per day. She averaged 9.1 points, 4.2 rebounds and 3.8 assists during her junior season.

Christin Mercer was honored as a 2011 Class AAAA First Team All-State performer, as she helped Douglas County High School to a 31-1 record and advance to the state semifinals for the first time in school history. The 2011 Region 5-AAAA Player of the Year averaged 14.2 points, 10.3 rebounds and 2.7 blocks per game while hitting 51.8 percent of her shots during her junior season with coach Chet Forsh's Lady Tigers.

January Miller verbally committed to the Gators following her sophomore season, when she averaged 21 points, 6.2 rebounds, 3.9 steals and 2.6 assists and eclipsed the 1,000-point plateau. Through her three years running the floor at University High School, Miller has amassed 1,507 points in addition to averaging 18.8 points, along with 6.0 rebounds, 2.6 assists and 3.7 steals. The three-time All-Central Florida honoree is already UHS's all-time leader scorer in girl's history and has a chance to become the school's all-time leader, needing 77 points her senior season to reach the boy's mark.

Sydney Moss has been a two-time First Team All-State selection as named by the Louisville Courier-Journal and Lexington Herald, collecting honors in 2010 and 2011. She led Boone County High School to the 33rd District championship when she was named MVP in 2010 and 2011, as well as the 9th region title when she was the 2010 MVP and an appearance in the 2010 KHSAA State Tournament final, being named to the 2010 KHSAA All-State Tournament Team. Moss has amassed 2,140 points and 1,156 rebounds in her prep career, averaging a double-double in her career with 18.2 points and 10.5 rebounds. During her junior campaign, Moss averaged 22.9 points, 11.8 rebounds, 3.4 assists, 2.8 steals and 1.3 blocks, while hitting 51.4 percent from the floor, including 35.3 percent from the three-point arc.

George posted a double-double in both tournament wins, extending her double-double streak to four games, the first time a Gator has strung together as many since Vanessa Hayden did so midway thru the 2003-04 season.

George shot an incredible 72.2 percent from the floor during UF's two games during the week, hitting 13-of-18, and blocked five shots.

Gators in the Golden State

When Florida played at San Francisco on Dec. 7, it was the first time the Gators have played a game in the state of California since Nov. 18, 2006.

Florida in the Big Apple

The Nov. 25 game against La Salle was just the second time in program history Florida played a game in the state of New York. The only other trip to the Big Apple was on Nov. 17, 2000, when the Gators won at Fordham, 76-36.

I Love NY

Lanita Bartley made the most of her first-ever visit to New York, averaging 22.0 points and 8.0 rebounds, while hitting 16-of-17 free throws and leading the Gators to two wins.

While it was their first trip to the Big Apple,

Jordan Jones and **Jennifer George** put up big numbers in two tournament wins, with Jones contributing 18;0 points and 6.0 rebounds, while hitting 7-of-18 three-pointers, and George tallying 13.5 points and 12.0 rebounds, converting 68.8 percent from the field (11-16).

Bartley and George earn a spot on the Courtyard LaGuardia Turkey Classic All-Tournament Team for their performances.

Gators in the Big Apple

Only four Gators on the current 13-player roster had ever stepped foot in the state of New York prior to the Courtyard LaGuardia Turkey Classic hosted by Long Island University, Nov. 25-26.

Only **Jennifer George**, **Jordan Jones**, **Ndidi Madu** and **Azania Stewart** had visited New York.

Opening with a Small Bench

Florida suited up just nine players for the Nov. 11 season-opener against Michigan, with **Deana Allen** listed as day-to-day, **Andrea Vilaro Aragones** in Spain with the passing of her mother and freshmen **Viktorija Dimaite** and **Carlie Needles** redshirting the season due to injury.

Game 29: Florida at the SEC Tournament - First Round * March 1, 2012 * 1 pm ET/Noon CT

All nine played at least 10 minutes in the game against the Wolverines and eight scored.

The Gators did Allen back for its next game versus Stetson and she responded with 11 points and eight rebounds in 19 minutes of work.

Mini Preseason Outlook

For the third time since the 1990-91 season – and the first time since the 2003-04 campaign – the Gators return all five starters from the previous year. Florida's 2011-12 roster features five seniors, each of whom boasts starting experience, as 10 returning letterwinners welcome three talented newcomers aiming to build upon last year's 20-win season and earn a fifth consecutive postseason berth under fifth-year head coach **Amanda Butler**.

A Safer, Cosier O'Connell Center

The O'Connell Center underwent renovations during the 2011 summer. New handrails were installed throughout the lower level section, all of the 13-year-old lower level bleachers were replaced with contoured blue seats and the original, 31-year-old support structure and undercarriage were replaced. These upgrades slightly reduced the maximum capacity for basketball games from 12,000 to 11,373.

All Starters from 2010-11 Return

For the third time since the 1990-91 season, the Gators return all five starters from the previous year (1996-97 and 2003-04 were the other previous years and both ended in trips to the NCAA Tournament – 1997 team went to Elite Eight; 2004 team to second round).

Leading the Way – and Returning

Jordan Jones led the 2010-11 balanced Gator scoring effort, recording 10.2 points per game, hitting a team-leading 72 three-pointers at a 38.7 percent clip and playing 32.6 minutes per outing.

Azania Stewart was Florida's leading rebounder last season with 6.1 per game and hit 52.7 percent of her shots from the floor. Her 62 blocked shots also was tops for the Gators and ranked second in the SEC.

Lanita Bartley dished a team-leading 3.4 assists in 2010-11 and collected a team-high 1.77 steals, while finding her way to the free throw a team-best 132 times.

Tough 24 Hours

The Gators suffered tough news on Nov. 6 and 7 to two of their freshmen. **Charlie Needles** tore the ACL in her right knee during a scrimmage (non-contact, defensive play) on Nov. 6. Less than 24 hours later, **Andrea Vilaró Aragonés**' mother Maria Angels Aragonés Barbera passed away from cancer. Andrea flew back to Barcelona, Spain on Nov. 3 to be with her mother and family.

Rookie to Redshirt

Upon signing with UF, **Viktorija Dimaite**'s plan with the Gator coaching staff had always been to redshirt the 2011-12 season to develop her strength and get physically stronger. The day before the 2011 Under-20 European Championships were to begin, Dimaite **dislocated her right ankle** and was unable to play with her native Lithuanian U20 team that was set to compete. Since stepping foot on campus for the

2011 fall semester, Dimaite has been rehabilitating her injury.

Lewis on the Mend

Sophomore **Kayla Lewis**, who missed 19 games last year due to injury, was hampered during the summer because of a bone bruise on her left tibia; similar injury she dealt with last year on her right tibia, but not as severe. Her preseason workouts were limited as a result. The last game she played prior to the 2011-12 season was on Jan. 23 at LSU, seeing just eight minutes of action.

Going Global

For the first time in program history, there is more than one foreign player on the roster: senior **Azania Stewart** is first-ever Gator from Europe & Great Britain; freshman **Viktorija Dimaite** is first-ever from Lithuania; and freshman **Andrea Vilaró Aragonés** is first-ever from Spain.

Trio of First-Timers

The three freshmen on the 2011-12 women's basketball roster are the first ever in program history from a specific state or country: **Charlie Needles** is the first Gator hoopster from the state of Colorado; **Viktorija Dimaite** is the first ever from Lithuania; and **Andrea Vilaró Aragonés** is the first-ever Gator from Spain to join the team.

Two State Gatorade Gators

- **Deana Allen** – 2008 Gatorade LOUISIANA High School Player of the Year for girl's basketball
- **Kayla Lewis** – 2010 Gatorade GEORGIA High School Player of the Year for girl's basketball

Growing Up Gator

Jaterra Bonds is the fifth different member of her family to attend UF: cousins Vernell Brown Sr. (1982-85), Vernell Brown II (2000-05) and Vince Brown, all of whom played for the Gator football team; her father Claude Bonds graduated from UF with a degree in art.

Second Degree

Jordan Jones – earned her bachelor's degree in Business in May of 2011; currently pursuing a Master's Degree in Sport Management (this is the third consecutive season a member of the team has played having already earned their bachelor's degree – **Susan Yenser** in 2009-10 and **Ebonie Crawford** in 2010-11).

Fast Learner

Azania Stewart, a native of England, began playing basketball when she was 15 years old when she was spotted while competing in netball, a 7-on-7 game similar to basketball, but the players don't dribble and the hoop does not have a backboard.

Respect Your Elders

Deana Allen has seven younger brothers and sisters.

You Can Call Me ...

It seems everyone on the 2011-12 squad has a nickname. In case you hear a name you're not familiar with, here's who's whom:

DA	=	Deana Allen
Nita	=	Lanita Bartley
JT	=	Jaterra Bonds
Vikta	=	Viktorija Dimaite
George	=	Jennifer George
JJ	=	Jordan Jones
Roo	=	Kayla Lewis
DiDi	=	Ndidi Madu
Shine	=	Brittany Shine
Z	=	Azania Stewart
Veela	=	Andrea Vilaro Aragonés
Lil	=	Lily Svete

Jersey Girl

Kayla Lewis' high school jersey was chosen to be in the 2010 Ring of Honor at the National Women's Basketball Hall of Fame.

Might as Well JUMP!

Kayla Lewis and **Deana Allen** have the top vertical jumps on the team, with Lewis (a.k.a. 'Roo') lifting off for 31 inches and Allen for 28.

Rookies Going the Distance

Of the three freshmen on the 2011-12 roster, **Charlie Needles** of Highlands Ranch, Col. (located 1,453 miles from Gainesville), is the closest in distance to home; **Viktorija Dimaite** is from Lithuania – 5,223 miles from Gainesville; **Andrea Vilaró Aragonés** is from Barcelona, Spain – 4,642 miles from Gainesville.

Downtown from Denver

Freshman **Charlie Needles** narrowly lost a three-point shooting contest against then-Denver Nuggets-now NY Knicks star Carmelo Anthony, who "had to alter the rules to beat her," Charlie's father, Corey, said (the contest is posted on YouTube).

Representing Their Country

- Freshman **Viktorija Dimaite** was a member of Lithuania's 2011 U20 Team during the summer
- Senior **Azania Stewart** spent the 2009, 2010 & 2011 summers in Europe, where she was a member of her native Great Britain's 2009 Under-20 World University Games Team that competed in Belgrade, Serbia, and on the 2010 & 2011 Standard of Life Teams that participated in the EuroBasket Championships
- Freshman **Andrea Vilaró Aragonés** has played on several Spanish national teams, most recently for the 2011 U18 European Championships squad that placed third

Game 29: Florida at the SEC Tournament - First Round * March 1, 2012 * 1 pm ET/Noon CT

SEC Expansion

The SEC has welcomed Texas A&M and Missouri to the join the league, beginning with competition in all sports for the 2012-13 academic year.

The addition of Missouri on Nov. 6, 2011, will increase SEC membership to 14 institutions. The additions of Texas A&M, announced on September 25, 2011, and Missouri, are the first expansions for the SEC since September of 1991 when the University of South Carolina joined the league.

The University of Arkansas joined the SEC in August of 1991. With the addition of Arkansas and South Carolina, the SEC was the first conference to split into divisions and add a conference championship game in 1992.

2011-12 & 2012-13 Women's Basketball More Significant Rule Changes:

*the three-point line has moved from a distance of 19'9" to 20'9" (the current distance in men's basketball)

*Restricted area arc: addition of a restricted area three (3) feet from the center of the basket (rationale is that the arc will mark the area under the basket where a secondary defender is not permitted to establish a legal guarding position.)

NCAA Rule Change: Preseason Practice

Women: shall not commence on-court pre-season basketball practice sessions prior to 5 p.m. on the date that is 40 days prior to the date of the institution's first regular-season contest. An institution shall not engage in more than 30 days of countable athletically related activities prior to its first regular-season contest.

Expanded Expansion

With the addition of Missouri and Texas A&M, the SEC's television package will go from a viewership of 19 million homes to 30 million.

The 2011-12 Schedule

*18 Games vs. 2011 Postseason Teams - including EACH of first four opponents

*4 Games vs. coaches ranked among the all-time top-7 winningest active coaches in NCAA Div. I, II and III history:

1. Pat Summitt, Tennessee (Feb. 26 in Knoxville) - 1,071 wins
2. C. Vivian Stringer, Rutgers (Dec. 2 in Daytona Beach) - 863 wins
6. Andy Landers, Georgia (Jan. 12 in Athens, Feb. 19 in Gainesville) - 773 wins

*16 Home games

Univ. of Florida Quick Facts

General Information

Location: Gainesville, Florida
Est. Population: 124,491
Founded: 1853
Enrollment: 52,271
Nickname: Gators
Colors: Orange & Blue (PMS 172 & 287)
Conference: Southeastern (SEC)
Home Court: Stephen C. O'Connell Center
..... (11,373)
Press Row Phone: 352-367-1801
President: Dr. J. Bernard Machen
Athletics Director: Jeremy Foley
Sr. Associate AD - SWA: Lynda Tealer
Office: 352-375-4683
Faculty Rep: Dr. Michael Sagas
Ticket Office: 352-375-4683, ext. 6800
Athletic Web Pages: www.GatorZone.com
..... www.CoachAmandaButler.com
Sports Offered (21): Baseball, Basketball (M&W), Football, Cross Country (M&W), Golf (M&W), Gymnastics (W), Lacrosse (W), Soccer (W), Softball, Swimming & Diving (M&W), Tennis (M&W), Indoor/Outdoor Track & Field (M&W), Volleyball (W)

2011-12 Coaching & Support Staff

Head Coach: Amanda Butler (Florida)
Asst. Coaches: Brenda Mock Kirkpatrick .. (Wake Forest), David Lowery (Mississippi St.), Murriel Page (Florida)
Asst. to the Head Coach: Janna Magette
Exec. Asst. to Amanda Butler: Lani McQuade
Athletic Trainer: John Barrett
Strength Coach: Rich Jacobs
Academic Advisor: Judy Traveis
Video Coordinator: Edwina Johnson

2011-12 Team Information

Letterwinners Return/Lost, 2010-11: 10 / 2
Starters Returning/Lost from 2010-11: 5 / 0
Newcomers: 3
Seniors/Juniors/So./Fr.: 5 / 1 / 4 / 3

2010-11 Season Review

Overall Record: 20-15
SEC Record (finish): 7-9 (eighth)
Postseason: 2-1 (WNIT Round of 16)
SEC Tournament: 1-1 (quarterfinals)

Florida Communications

W-Basketball Contact: Kathy Cafazzo
Email: KathyC@gators.ufl.edu
Office Phone: 352-375-4683, ext. 6133
Cell: 352-316-4575
FAX: 352-375-4809
Web Sites: www.GatorZone.com
..... www.CoachAmandaButler.com
Twitter: @GatorZoneWBK, @CoachButlerUF
Facebook: FloridaWomensBasketball
USPS Mailing Address: UAA Communications
..... PO Box 14485
..... Gainesville, FL 32604
Overnight Mailing Address:
..... UAA, Ben Hill Griffin Stadium
..... 157 Gale Lemerand Dr.
..... Gainesville, FL 32611

Game 29: Florida at the SEC Tournament - First Round * March 1, 2012 * 1 pm ET/Noon CT

SEC Preseason Coaches' Poll

School.....	POINTS
1. Tennessee	120
2. Kentucky	100
3. Georgia	98
4. LSU	96
5. Florida.....	92
6. Vanderbilt.....	85
7. South Carolina.....	62
8. Arkansas.....	57
9. Auburn	39
10. Alabama.....	29
11. Mississippi State	25
12. Ole Miss.....	16

FIRST TEAM ALL-SEC

Shekinna Stricklen, Tennessee
LaSondra Barrett, LSU
A'dia Mathies, Kentucky
Glory Johnson, Tennessee
C'iera Ricketts, Arkansas
Stephanie Holzer, Vanderbilt
Meighan Simmons, Tennessee
Jasmine James, Georgia

SECOND TEAM ALL-SEC

La'Keisha Sutton, South Carolina
Ieashia Walker, South Carolina
Adrienne Webb, LSU
Valencia McFarland, Ole Miss
Ericka Russell, Alabama
Jasmine Hassell, Georgia
Tiffany Clarke, Vanderbilt
Sarah Watkins, Arkansas

SEC Preseason Media Poll

Order of Finish

1. Tennessee	264
2. Georgia.....	228
3. Kentucky.....	212
4. LSU.....	189
5. Vanderbilt.....	172
6. Florida.....	151
7. Arkansas.....	142
8. South Carolina.....	107
9. Auburn	94
10. Alabama.....	55
11. Mississippi State	54
12. Ole Miss.....	48

First-Team

Jasmine James, Georgia
A'dia Mathies, Kentucky
LaSondra Barrett, LSU
Glory Johnson, Tennessee
Shekinna Stricklen, Tennessee

Second-Team

C'iera Ricketts, Arkansas
Sarah Watkins, Arkansas
Valencia McFarland, Ole Miss
Meighan Simmons, Tennessee
Stephanie Holzer, Vanderbilt

UF's Most Frequent Foes

Team	Games Played	UF Record in Series
Florida State	68	41-27
Georgia	59	14-46
Alabama	51	22-29
Vanderbilt	50	19-31
Auburn	48	16-32
Miami	42	28-14

Team & Gator Highlights

- *The 84-55 victory against Ole Miss was the team's largest margin of victory in an SEC game since a 38-point win versus South Carolina on Jan. 28, 2001
- *Earned first win vs. LSU in Baton Rouge (Feb. 2, 2012) since Jan. 21, 1996
- *Won the Gator Holiday Classic
- *Compiled a six-game win streak, the longest since the 2008-09 season
- *Defeated No. 22 Florida State (Nov. 17) for 46th upset win in program history; 26th win vs. ranked team when UF was unranked
- *Limited Alabama to 37 points, the lowest by an opponent since Southern scored 35 in December 2009
- *Played first games in California since Nov. 2006
- *Played second-ever game in New York

Amanda Butler

- *won 125th career game and 85th at UF (Dec. 7 at San Francisco)

Lanita Bartley

- *Court yard LaGuardia Turkey Classic All-Tournament Team (hosted by LIU)

Jaterra Bonds

- *Gator Holiday Classic All-Tournament Team (hosted by UF)

Jennifer George

- *SEC Player of the Week, Dec. 19
- *MVP of Gator Holiday Classic (hosted by UF)
- *Court yard LaGuardia Turkey Classic All-Tournament Team (hosted by LIU)

Jordan Jones

- *Capital One Academic All-District 4 Women's Basketball Team
- *Gator Holiday Classic All-Tournament Team (hosted by UF)

Florida's Record by Game Location (State & Territories) (entering SEC Tournament)

State/U.S. Territory Win . Loss

Alabama	13	32
Alaska	0	0
Arizona	1	2
Arkansas	10	7
California	5	8
Colorado	1	2
Connecticut	2	2
Delaware	0	0
District of Columbia	1	1
Florida	440	206
Georgia	14	52
Hawaii	2	1
Idaho	1	1
Illinois	3	4
Indiana	2	2
Iowa	0	1
Kansas	0	0
Kentucky	10	15
Louisiana	5	18
Maine	4	0
Maryland	0	0
Massachusetts	4	0
Michigan	1	0
Minnesota	0	0
Mississippi	20	25
Missouri	0	0
Montana	2	0
Nebraska	0	1
Nevada	1	1
New Hampshire	0	0
New Jersey	6	2
New Mexico	3	1
New York	3	0
North Carolina	5	6
North Dakota	0	0
Ohio	2	1
Oklahoma	1	0
Oregon	0	1
Pennsylvania	5	4
Rhode Island	3	1
South Carolina	11	6
South Dakota	0	0
Tennessee	22	57
Texas	9	6
Utah	0	2
Vermont	0	0
Virgin Islands	0	2
Virginia	7	8
Washington	0	0
West Virginia	2	0
Wisconsin	3	1
Wyoming	0	0
Bahamas	3	1

<<<

What's Returning from 2010-11 for 2011-12

Category Percentage Returning

Games Started	100% (175 of 175)
Minutes Played	94.4% (6,679 or 7,075)
Points.....	95.1% (2,217 of 2,331)
Rebounds	79.8% (1,143 of 1,432)
Field Goals	94.4% (823 of 872)
FT Made	95.9% (376 of 392)
FT Attempted	96.2% (564 of 586)
3-Point FGs	100% (195 of 195)
3-PT FG Att.....	100% (575 of 575)
Assists	98.0% (439 of 448)
Blocks.....	88.5% (138 of 156)
Steals.....	96.5% (246 of 255)
Returning Starters	5
Returning Letterwinners	10
Leading Retning Scorer.. J.Jones, 10.2 ppg	
Leading Rebounder..... Azania Stewart, 6.1	

What Returned from 2009-10 for 2010-11

Category Percentage Returning

Games Started	33.1% (53 of 160)
Minutes Played	29.4% (1,912 of 6,500)
Points.....	32.9% (656 of 1,995)
Rebounds	20.8% (253 of 1,217)
Field Goals	33.6% (238 of 709)
FT Made	34.5% (123 of 357)
FT Attempted	33.6% (175 of 521)
3-Point FGs	25.9% (57 of 220)
3-PT FG Att.....	28.6% (208 of 727)
Assists	27.3% (120 of 439)
Blocks.....	48.3% (58 of 120)
Steals.....	24.2% (70 of 289)
Returning Starters	2
Returning Letterwinners	5
Leading Retning Scorer.. J.Jones, 9.1 ppg	
Leading Rebounder.. Jennifer George, 5.2	

Game 29: Florida at the SEC Tournament - First Round * March 1, 2012 * 1 pm ET/Noon CT



Head Coach Amanda Butler

Combine passion, pride, toughness, intensity, humor, wit, competitiveness, leadership and mix in a healthy dose of a swagger and you have Amanda Butler, who in 2011-12 is in her fifth year as head coach of the University of Florida women's basketball team.

Each of her first four Gator teams have earned a postseason berth – the first time any of the previous eight coaches in program history has been able to do so.

Butler's four-year win total (78) with the Orange &

Blue is already the most of any coach in program history through their respective first four seasons.

Butler also has made the O'Connell Center a tough venue for opponents, as her Gators have won 89.2 percent of their games against non-conference foes, posting a 33-4 home record during her four-year tenure.

In the 37-year history of the Florida women's basketball program, the team has posted 20 wins 10 times, with Butler accounting for two of those, including the 20-victory campaign in 2010-11.

That final 20-win season coming in 2010-11 was compiled by an extremely young and inexperienced team that returned only two starters and listed one scarcely-used senior on its roster.

The 2008-09 season will go down as one of the most successful campaigns in program history. In addition to tying the school record with 24 victories during the year, Florida marched into the second round of the NCAA Tournament for the seventh time in history. In the team's first trip to the round of 32 since 2004, the 2008-09 squad had its season close on the road at top-ranked and eventual NCAA champion Connecticut. Florida ended the year rated among the top-25 in both national polls for the first time since 2002.

When Florida earned the No. 23 spot in the Dec. 8, 2008 Associated Press national poll, Butler joined an elite list of women. She became one of only 24 women in the history of NCAA Division I women's basketball who had played for a team that was ranked in the AP Top-25 and later coached a team that earned a top-25 ranking. Even more rare was the fact the Butler played for and coached the SAME team that earned a top-25 ranking, becoming only the sixth woman ever to accomplish that feat.

During Butler's four-year tutelage in Gainesville, a Gator has been named First-Team All-SEC three times and awarded a spot on the All-SEC Freshman Team three times, as well.

During her two years as head coach at Charlotte, Butler compiled a 40-22 record that included two WNIT berths and a share of the 49ers first-ever Atlantic 10 Conference regular-season championship. Her debut season resulted in an overall record of 21-9, the most wins ever by a Charlotte coach in their first year, as Butler was recognized as the league's Coach of the Year.

Given her talents as a collegiate coach, it comes as no surprise that Butler has played a role in some of the most successful seasons in Florida history. Upon graduation, then-Florida coach Carol Ross hired Butler as the Gators' assistant coach. That 1995-96 squad compiled a 21-9 record and earned a berth into the NCAAs. The following season, the Gators won a program-record 24 games and advanced to the Elite Eight of the NCAA Tournament, falling to Old Dominion, 53-51.

Butler's Head Coaching Record

Year	School	Record	Conference	Postseason
2005-06	Charlotte	21-9	13-3 (T-1st)	WNIT First Round
2006-07	Charlotte	19-13	9-5 (4th)	WNIT Second Round
2007-08	Florida	19-14	6-8 (T-7th)	WNIT Round of 16
2008-09	Florida	24-8	9-5 (T-4th)	NCAA Second Round
2009-10	Florida	15-17	7-9 (T-7th)	WNIT Second Round
2010-11	Florida	20-15	7-9 (8th)	WNIT Round of 16
2011-12	Florida	18-11	8-8 (8th)	TBA
Total (7 Years)		136-87	59-47	6 Postseason Appearances
At Florida (5)		96-65	37-39	4 Postseason Appearances
At Charlotte (2)		40-22	26-8	2 Postseason Appearances

	Overall (at UF)	Home	Away	Neutral
Alabama	4-3 (4-3)	3-1 (3-1)	1-2 (1-2)	0-0
Alabama A&M	1-0 (1-0)	1-0 (1-0)	0-0	0-0
Ala.-Birmingham (UAB)	2-0 (2-0)	1-0 (1-0)	1-0 (1-0)	0-0
Alabama State	1-0 (1-0)	1-0 (1-0)	0-0	0-0
Appalachian State	1-0	1-0	0-0	0-0
Arkansas	6-2 (6-2)	2-1 (2-1)	3-1 (3-1)	1-0 (1-0)
Arkansas State	1-0	1-0	0-0	0-0
Arizona State	1-0 (1-0)	0-0	0-0	1-0 (1-0)
Auburn	3-3 (3-3)	3-0 (3-0)	0-2 (0-2)	0-1 (0-1)
Ball State	0-1	0-0	0-0	0-1
Belmont	1-0 (1-0)	0-0	0-0	0-0
Brown	0-1 (0-1)	0-0	0-1 (0-1)	0-0
Central Florida (UCF)	1-0 (1-0)	1-0 (1-0)	0-0	0-0
Charleston Southern	1-0 (1-0)	1-0 (1-0)	0-0	0-0
Charlotte	2-1 (2-1)	1-0 (1-0)	0-1 (0-1)	1-0 (1-0)
Clemson	1-0	0-0	1-0	0-0
Colorado	0-1	0-0	0-1	0-0
Connecticut	0-1 (0-1)	0-0	0-1 (0-1)	0-0
Coppin State	1-0 (1-0)	1-0 (1-0)	0-0	0-0
Davidson	1-1	1-0	0-1	0-0
Dayton	2-0	1-0	1-0	0-0
DePaul	0-1 (0-1)	0-0	0-1 (0-1)	0-0
Duquesne	3-1 (1-0)	2-0 (1-0)	1-0	0-1
Florida	0-1	0-1	0-0	0-0
Florida A&M	2-1 (2-1)	2-1 (2-1)	0-0	0-0
Florida Gulf Coast	3-1 (3-1)	2-0 (2-0)	1-1 (1-1)	0-0
Florida International	1-0 (1-0)	0-0	1-0 (1-0)	0-0
Florida State	2-3 (2-3)	1-2 (1-2)	1-1 (1-1)	0-0
Fordham	2-0	1-0	1-0	0-0
George Washington	0-2	0-1	0-1	0-0
Georgia	4-6 (4-6)	4-1 (4-1)	0-5 (0-5)	0-0
Hampton	1-1 (1-1)	1-0 (1-0)	0-1 (0-1)	0-0
Harvard	1-0 (1-0)	1-0 (1-0)	0-0	0-0
High Point	1-1 (0-1)	1-1 (0-1)	0-0	0-0
Holy Cross	1-0 (1-0)	1-0 (1-0)	0-0	0-0
Houston	2-0	1-0	1-0	0-0
Jacksonville	2-1 (2-1)	2-0 (2-0)	0-1 (0-1)	0-0
James Madison	1-0	1-0	0-0	0-0
Kentucky	1-5 (1-5)	1-2 (1-2)	0-3 (0-3)	0-0
La Salle	2-1 (1-0)	1-0	0-1	1-0 (1-0)
LSU	2-4 (2-4)	1-2 (1-2)	1-2 (1-2)	0-0
Louisville	0-1 (0-1)	0-0	0-1 (0-1)	0-0
Loyola Marymount	1-0	0-0	1-0	0-0
Maryland, BC (UMBC)	1-0 (1-0)	1-0 (1-0)	0-0	0-0
Massachusetts	2-0	1-0	1-0	0-0
Miami (FL)	0-1 (0-1)	0-0	0-1 (0-1)	0-0
Miami (OH)	1-0 (1-0)	1-0 (1-0)	0-0	0-0
Michigan	0-1 (0-1)	0-1 (0-1)	0-0	0-0
Minnesota	0-1	0-0	0-1	0-0

	Overall (at UF)	Home	Away	Neutral
Mississippi	5-1 (5-1)	2-1 (2-1)	3-0 (3-0)	0-0
Mississippi State	6-1 (6-1)	4-0 (4-0)	2-1 (2-1)	0-0
Murray State	1-0	1-0	0-0	0-0
Nebraska	0-1 (0-1)	0-0	0-1 (0-1)	0-0
N.C. State	1-1 (1-1)	0-0	1-1 (1-1)	0-0
North Florida	1-0 (1-0)	1-0 (1-0)	0-0	0-0
Ohio Univ.	2-0 (2-0)	1-0 (1-0)	1-0 (1-0)	0-0
Old Dominion	3-1 (2-0)	2-1 (1-0)	1-0 (1-0)	0-0
Pacific	0-1 (0-1)	0-0	0-1 (0-1)	0-0
Pittsburgh	1-1 (1-1)	1-0 (1-0)	0-1 (0-1)	0-0
Prairie View A&M	1-0 (1-0)	1-0 (1-0)	0-0	0-0
Providence	1-0 (1-0)	0-0	0-0	1-0 (1-0)
Rhode Island	1-1	1-0	0-1	0-0
Richmond	2-1	1-0	1-1	0-0
Robert Morris	2-0 (2-0)	2-0 (2-0)	0-0	0-0
Rutgers	0-2 (0-2)	0-0	0-1 (0-1)	0-1 (0-1)
Saint Francis	1-0	1-0	0-0	0-0
St. John's	0-1 (0-1)	0-0	0-0	0-1 (0-1)
Saint Joseph's	1-2	1-0	0-1	0-1
Saint Louis	5-0 (1-0)	3-0 (1-0)	2-0	0-0
St. Bonaventure	2-0	1-0	1-0	0-0
Samford	1-0 (1-0)	1-0 (1-0)	0-0	0-0
San Francisco	1-0 (1-0)	0-0	1-0 (1-0)	0-0
Savannah State	1-0 (1-0)	1-0 (1-0)	0-0	0-0
South Alabama	1-0 (1-0)	0-0	0-0	1-0 (1-0)
South Carolina	6-3 (6-3)	2-2 (2-2)	3-1 (3-1)	1-0 (1-0)
South Florida	1-0 (1-0)	1-0 (1-0)	0-0	0-0
Southern	1-0 (1-0)	1-0 (1-0)	0-0	0-0
Southern Illinois	1-0 (1-0)	0-0	0-0	1-0 (1-0)
Stetson	4-0 (4-0)	4-0 (4-0)	0-0	0-0
Temple	2-2 (2-0)	0-1	1-1 (1-0)	1-0 (1-0)
Tennessee	1-9 (1-9)	1-2 (1-2)	0-4 (0-4)	0-2 (0-3)
TCU	1-0 (1-0)	1-0 (1-0)	0-0	0-0
Tulsa	1-0	0-0	0-0	1-0
U.S. Naval Academy	1-0 (1-0)	0-0	0-0	1-0 (1-0)
UCLA	0-1	0-0	0-0	0-1
UNC Greensboro	1-0	1-0	0-0	0-0
UNC Wilmington	1-0	0-0	1-0	0-0
Vermont	1-0 (1-0)	1-0 (1-0)	0-0	0-0
Virginia	0-1	0-0	0-1	0-0
Virginia Tech	0-1	0-0	0-1	0-0
Western Kentucky	0-2	0-0	0-2	0-0
Winthrop	2-0	2-0	0-0	0-0
Wyoming	0-1	0-0	0-0	0-1
Vanderbilt	1-6 (1-6)	0-3 (0-3)	1-3 (1-3)	0-0
Xavier	4-0 (1-0)	3-0 (1-0)	1-0	0-0
Overall (7 Years):		136-87	89-24	36-51
at Florida (5 Years):		96-65	63-20	23-39
Conference (at UF):		59-47 (37-39)	35-18 (22-16)	23-28 (14-23)
				0-0 (0-0)



2011-12 University of Florida Gator Basketball Roster

Numerical Roster

No.	Name	POS	CL	EX	HT	Hometown (High School/Last School)
3	Lanita Bartley	G	Sr.	1L	5-6	Jacksonville, Fla. (Santa Fe College/Lee)
4	Carlie Needles	G	Fr.	HS	5-6	Highlands Ranch, Col. (ThunderRidge)
10	Jaterra Bonds	G	So.	1L	5-7	Gainesville, Fla. (P.K. Yonge)
12	Deana Allen	G	Sr.	1L	5-9	Houma, La. (Pensacola JC/Ellender Memorial)
13	Azania Stewart	C	Sr.	3L	6-4	Wood Green, England (Notre Dame (Va.) Academy)
14	Ndidi Madu	F	R-Sr.	3L	6-1	Antioch, Tenn. (McGavock)
15	Viktorija Dimaite	C	Fr.	HS	6-4	Panevezys, Lithuania (The Rock (Fla.) School)
20	Andrea Vilaró Aragonés	G/F	Fr.	HS	5-10	Barcelona, Spain (IES Joaquin Blume)
22	Kayla Lewis	G	So.	1L	5-11	Decatur, Ga. (Southwest DeKalb)
23	Brittany Shine	G	So.	1L	5-10	Sacramento, Calif. (Sacramento)
31	Lily Svete	F	R-So.	1L	6-2	Granger, Ind. (Penn)
32	Jennifer George	F	Jr.	2L	6-0	Orlando, Fla. (Bishop Moore)
33	Jordan Jones	G	R-Sr.	3L	5-9	Suwanee, Ga. (Collins Hill/Univ. of South Carolina)

Alphabetical Roster

No.	Name	POS	CL	EX	HT	Hometown (High School/Last School)
12	Deana Allen	G	Sr.	1L	5-9	Houma, La. (Pensacola JC/Ellender Memorial)
3	Lanita Bartley	G	Sr.	1L	5-6	Jacksonville, Fla. (Santa Fe College/Lee)
10	Jaterra Bonds	G	So.	1L	5-7	Gainesville, Fla. (P.K. Yonge)
15	Viktorija Dimaite	C	Fr.	HS	6-4	Panevezys, Lithuania (The Rock (Fla.) School)
32	Jennifer George	F	Jr.	2L	6-0	Orlando, Fla. (Bishop Moore)
33	Jordan Jones	G	R-Sr.	3L	5-9	Suwanee, Ga. (Collins Hill/Univ. of South Carolina)
22	Kayla Lewis	G	So.	1L	5-11	Decatur, Ga. (Southwest DeKalb)
14	Ndidi Madu	F	R-Sr.	3L	6-1	Antioch, Tenn. (McGavock)
4	Carlie Needles	G	Fr.	HS	5-6	Highlands Ranch, Col. (ThunderRidge)
23	Brittany Shine	G	So.	1L	5-10	Sacramento, Calif. (Sacramento)
13	Azania Stewart	C	Sr.	3L	6-4	Wood Green, England (Notre Dame (Va.) Academy)
31	Lily Svete	F	R-So.	1L	6-2	Granger, Ind. (Penn)
20	Andrea Vilaró Aragonés	G/F	Fr.	HS	5-10	Barcelona, Spain (IES Joaquin Blume)

Coaching Staff

Head Coach: Amanda Butler (Florida: B.S. 1995, Master's 1997)

Assistant Coaches: Brenda Mock Kirkpatrick (Wake Forest: B.A. 2000, Master's 2001)
David Lowery (Mississippi State, B.S. 2000)
Murriel Page (Florida, B.S. 1998)

Support Staff

Asst. to the Head Coach: Janna Magette (Davidson, B.A. 2002; Florida: Master's 2010)

Video Coordinator: Edwina Johnson (Montevallo, 2004)

Strength & Conditioning Coordinator: Rich Jacobs (Ball State, B.S. 2000; M.S. Michigan State 2007)

Athletic Trainer: John "JB" Barrett (Mississippi State, 1997, Master's 1999)

Academic Advisor: Judy Traveis (Florida: B.S. 1993, Master's 1999)

Communications: Kathy Cafazzo (Penn State, B.S. 1993)

Managers: Daniel Barber (Head Manager), Jalesa Carzell, Kayla Lee

Athletic Training Student: Morgan Williams

Video Assistants: Pat Jenkins, Travis Kwok

Geographic Breakdown

California (1)

Brittany Shine – Sacramento

Colorado (1)

Carlie Needles – Highlands Ranch

Florida (3)

Lanita Bartley – Jacksonville
Jaterra Bonds – Gainesville
Jennifer George – Orlando

Georgia (2)

Jordan Jones – Suwanee
Kayla Lewis – Decatur

Indiana (1)

Lily Svete – Granger

Louisiana (1)

Deana Allen – Houma

Tennessee (1)

Ndidi Madu – Antioch

England (1)

Azania Stewart – Wood Green

Lithuania (1)

Viktorija Dimaite – Panevezys

Spain (1)

Andrea Vilaró Aragonés – Barcelona

Eligibility Breakdown

Seniors (5)

Deana Allen
Lanita Bartley
Jordan Jones
Ndidi Madu
Azania Stewart

Sophomores (4)

Jaterra Bonds
Kayla Lewis
Brittany Shine
Lily Svete

Freshmen (3)

Viktorija Dimaite
Carlie Needles
Andrea Vilaró Aragonés

Juniors (1)

Jennifer George

Pronunciation Guide:

JATERRA Bondsja-TEAR-ah
VIKTORIJA DIMAITE.....Victoria dee-uh-MON-tae
NDIDI MADUDe-De muh-DUE
AZANIA Stewart.....ah-ZANE-ee-ah
Lily SVETEss-VET-ee
ANDREA VILARÓ ARAGONESon-DREY-uh
.....vil-R-oh air-uh-GO-ness

David LOWERYLOW (rhymes with
.....NOW)-ree

JANNA MAGETTE.....JAN-uh muh-JETT
Judy TRAVEIS.....Travis

2011-12 FLORIDA GATORS



#3

Lanita Bartley

G * Sr. * 5-6 * Jacksonville, Fla.



#4

Carlie Needles

G * Fr. * 5-6 * Highlands Ranch, Colo.



#10

Jattera Bonds

G * So. * 5-7 * Gainesville, Fla.



#12

Deana Allen

G * Sr. * 5-9 * Houma, La.



#13

Azania Stewart

C * Sr. * 6-4 * Wood Green, England



#14

Nndidi Madu

F * R-Sr. * 6-1 * Antioch, Tenn.



#15

Viktorija Dimaite

C * Fr. * 6-4 * Panevezys, Lithuania



#20

Andrea Vilaró Aragonés

G/F * Fr. * 5-10 * Barcelona, Spain



#22

Kayla Lewis

G * So. * 5-11 * Decatur, Ga.

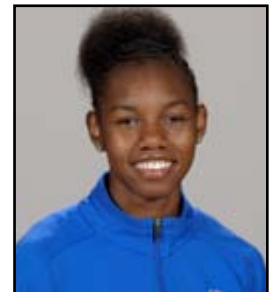

#23

Brittany Shine

G * So. * 5-10 * Sacramento, Calif.



#31

Lily Svete

F * R-So. * 6-2 * Granger, Ind.



#32

Jennifer George

F * Jr. * 6-0 * Orlando, Fla.



#33

Jordan Jones

G * R-Sr. * 5-9 * Suwanee, Ga.

Pronunciation Guide:

JATERRA Bondsja-TEAR-ah
 VIKTORIJA DIMAITE.....Victoria dee-uh-MON-tae
 Panevezyspah-nyeah-V-jeezzs
 NDIDI MADUDe-De muh-DUE
 AZANIA Stewart.....ah-ZANE-ee-ah
 Lily SVETEss-VET-ee
 ANDREA VILARÓ ARAGONESon-DREY-uh
vil-R-oh air-uh-GO-ness

David LOWERYLOW (rhymes with NOW)-ree



Amanda Butler

Head Coach

Fifth Year at UF; Seventh Overall



**Brenda Mock
Kirkpatrick**

Assistant Coach
Fifth Year at UF



David Lowery

Assistant Coach
Fifth Year at UF



Murriel Page

Assistant Coach
Second Year at UF as Coach



Did You Know?

The color version of the Gator logo changed during the 2011 summer. The green under the Gator's jaw is no longer light green. The same color green is used throughout.

2011-12 Florida Final Box Scores & Game Recaps

Game 1: Michigan vs Florida

11/11/11 4:30 pm ET at Gainesville, FL * O'Connell Center

VISITORS: Michigan 1-0

#	Player Name	TOT-FG		3-PT		REBOUNDS				PF	TP	A	TO	BLK	S	MIN
		FG-FGA	FG-FGA	FT-FTA	FT-FTA	OF	DE	TOT								
33	Reynolds, Carmen.....	f	6-10	3-5	0-0	1	2	3	2	15	1	4	0	1	30	
44	Sheffer, Rachel.....	f	4-10	0-0	5-7	2	2	4	2	13	4	3	0	1	33	
02	Boylan, Courtney.....	g	8-13	0-0	5-6	1	6	7	2	21	1	1	0	1	35	
14	Elmblad, Nicole.....	g	3-7	0-2	0-0	2	4	6	2	6	1	3	0	0	29	
24	Ryan, Jenny.....	g	3-5	0-1	0-0	2	5	7	2	6	3	5	1	2	31	
11	Arnold, Sam.....		1-1	0-0	0-0	0	0	0	0	2	0	0	0	0	7	
12	Thompson, Kate.....		2-7	2-3	0-0	0	4	4	3	6	3	0	2	0	23	
21	Jordan, Nya.....		0-1	0-1	0-0	0	0	0	0	0	1	0	0	0	5	
54	Seto, Kendra.....		0-1	0-0	0-0	0	3	3	1	0	0	1	0	0	7	
TEAM.....						4	4	8				1				
Totals.....			27-55	5-12	10-13	12	30	42	14	69	14	18	3	5	200	

TOTAL FG% 1st Half: 14-28 50.0% 2nd Half: 13-27 48.1% Game: 49.1% DEADB

3-Pt. FG% 1st Half: 2-6 33.3% 2nd Half: 3-6 50.0% Game: 41.7% REBS

F Throw % 1st Half: 3-5 60.0% 2nd Half: 7-8 87.5% Game: 76.9% 1

HOME TEAM: Florida 0-1

#	Player Name	TOT-FG		3-PT		REBOUNDS				PF	TP	A	TO	BLK	S	MIN
		FG-FGA	FG-FGA	FT-FTA	FT-FTA	OF	DE	TOT								
32	George, Jennifer.....	f	0-1	0-0	0-0	2	1	3	2	0	0	0	1	2	25	
13	Stewart, Azania.....	c	3-5	0-0	2-3	4	2	6	4	8	0	1	0	3	21	
03	Bartley, Lanita.....	g	5-12	1-2	0-1	4	1	5	3	11	3	1	0	2	30	
10	Bonds, Jatterra.....	g	2-15	1-6	3-4	1	3	4	1	8	2	3	0	4	31	
33	Jones, Jordan.....	g	7-20	5-13	2-2	0	2	2	1	21	3	1	0	1	37	
14	Madu, Nddi.....		1-2	0-0	0-0	1	1	2	1	2	0	1	0	1	15	
22	Lewis, Kayla.....		3-6	1-2	1-2	1	3	4	1	8	0	2	1	0	20	
23	Shine, Brittany.....		0-4	0-1	2-2	0	1	1	2	2	1	0	0	0	11	
31	Svete, Lily.....		2-4	2-3	0-0	1	1	2	1	6	0	1	0	0	10	
TEAM.....						4	3	7				1				
Totals.....			23-69	10-27	10-14	18	18	36	16	66	9	11	3	12	200	

TOTAL FG% 1st Half: 10-30 33.3% 2nd Half: 13-39 33.3% Game: 33.3% DEADB

3-Pt. FG% 1st Half: 5-13 38.5% 2nd Half: 5-14 35.7% Game: 37.0% REBS

F Throw % 1st Half: 5-6 83.3% 2nd Half: 5-8 62.5% Game: 71.4% 2

Officials: Mark Zenta, Denise Brooks, Michael McConnell

Technical fouls: Michigan-None, Florida-None.

Attendance: 3028

Score by Periods

Michigan..... 33 36 - 69

Florida..... 30 36 - 66

Points in the paint-MICHWB 32,UF 18. Points off turnovers-MICHWB 7,UF 15.

2nd chance points-MICHWB 6,UF 14. Fast break points-MICHWB 2,UF 8.

Bench points-MICHWB 8,UF 18. Score tied-13 times. Lead changed-29 times.

Last FG-MICHWB 2nd-00:06, UF 2nd-00:01.

Largest lead-MICHWB by 6 2nd-00:06, UF by 4 2nd-09:59.

Game 1: Michigan 69 d. Florida 66

Nov. 11, 2011 * Gainesville, Fla. * Stephen C. O'Connell Center

Senior Jordan Jones knocked down a UF career-tying five three-pointers and rallied for 21 points – just shy of a her UF career-high 25 – but a physical back and forth battle with Michigan that consisted of 29 lead changes and 13 ties fell short for the Gators, 69-66, in the team's season-opener Friday at the Stephen C. O'Connell Center.

"You have to give Michigan a lot of credit for the way they played and the way they executed. They really looked like a solid and experienced veteran team," Florida head coach Amanda Butler said. "I thought they did an exceptional job of executing their game plan and what would be effective against us – I thought that we didn't, plain and simple. I felt we didn't do a good job of winning the paint. We shot way too many threes and a lot of them didn't make sense. My biggest disappointment in how we played was that we didn't pay enough attention to our defensive game. Luckily, this is our first game and not our last and we have, obviously, a lot of areas to improve and a great opportunity to do that when we play again on Monday."

A crowd of 3,028 gathered to watch Florida (0-1) open the 2011-12 season against Michigan (1-0), and what a show they got. The Gators rallied for 10 treys, with five different student-athletes connecting from behind the arc, led by Jones' five, while sophomore Lily Svete knocked down two and senior Lanita Bartley and sophomores Jatterra Bonds and Kayla Lewis tallied one apiece.

Bartley (11) and Jones (21) each scored in double-digits as Jones achieved her 50th career double-figure scoring. For Bartley, it was the 11th of her Florida career. The Gators' starting lineup collaborated for 48 points and 20 of UF's 36 rebounds on the evening, while the bench chipped in 18 points and nine boards. Eight of UF's nine players put up points, while all nine grabbed at least one rebound, led by senior Azania Stewart's (Wood Green, England) six. Stewart was 3-for-5 from the floor and 2-for-3 from the charity stripe, finishing with eight points, but was strapped with foul trouble most of the evening.

Friday's contest was a fight until the end in the first meeting between Michigan and Florida – neither team led by more than six points throughout the duration of the full 40 minutes – leading to a climatic finale that ended in a heartbreaker for the Gators.

With just under three minutes left in regulation, Bartley had success on a breakaway layup to take Florida up, 60-59, after the Gators forced one of the Wolverines' 18 turnovers in the game, but Michigan responded with a Rachel Sheffer jumper to take UM up, 61-60. The final charge started when senior Nddi Madu laid in a shot that put UF up, 62-61, with 2:03 on the clock, but Michigan's Carmen Reynolds countered with a three that gave the Wolverines momentum and a 64-62 advantage. Following a Jones foul, Courtney Boylan capitalized with an and-one layup that extended the UM lead, 67-62, following the free throw with 27 seconds remaining.

Florida was persistent, though, showing drive until the end as Stewart battled underneath, drawing a foul and knocking down one of two free throws to narrow the margin, 67-63, with 17.1 seconds on the clock. Reynolds' effort was relentless as the senior rallied for her final points on a layup with six seconds left that gave Michigan its largest lead of the game – six points – and sealed the deal for the Wolverines with 69 points.

The Gators were able to tack on three more points on a Bonds three at the buzzer, but the Gators moved to 21-17 all-time on opening day as Michigan earned its first victory of the season in the first-ever meeting between the two programs.

Florida shot just 33.3 percent (23-69) overall from the floor, with a 10-of-27 effort from beyond the arc, while Michigan shot a steady 49.1 percent (27-55), with 5-of-12 from long range, while winning the rebounding battle 42-36 and outscoring the Gators 32-18 in the paint.

Game 2: Stetson vs Florida

11/14/11 7 pm ET at Gainesville, FL * O'Connell Center

VISITORS: Stetson 1-1

#	Player Name	TOT-FG		3-PT		REBOUNDS				PF	TP	A	TO	BLK	S	MIN
		FG-FGA	FG-FGA	FT-FTA	FT-FTA	OF	DE	TOT								
03	Burris, Cherisse.....	f	0-1	0-0	0-0	1	1	2	2	0	0	0	0	0	6	
24	Sims, Sasha.....	f	7-14	3-5	4-4	2	2	4	3	21	1	5	0	2	28	
01	Coddington, Clarissa.....	g	2-7	0-2	5-6	1	3	4	1	9	2	2	0	1	36	
23	Sanders, Shanasa.....	g	2-14	0-3	1-2	3	2	5	3	5	1	3	0	3	39	
30	McGowan, Victoria.....	g	1-3	0-2	2-2	2	0	2	3	4	0	2	0	1	18	
05	Taylor, Simone.....		4-7	0-0	4-6	7	2	9	2	12	1	3	0	1	33	
11	Dennis, Ashley.....		1-4	0-3	0-0	0	3	3	1	2	0	2	0	2	18	
13	Garcia, Jazmin.....		0-5	0-1	4-4	1	1	2	1	4	0	0	0	0	13	
22	Sharp, Jama.....		0-5	0-3	0-0	0	0	0	3	0	0	0	0	0	8	
34	Mills, Janelle.....		0-0	0-0	0-0	0	1	1	0	0	0	0	0	0	1	
TEAM.....						4	3	7								
Totals.....			17-60	3-19	20-24	21	18	39	19	57	5	17	0	10	200	

TOTAL FG% 1st Half: 9-31 29.0% 2nd Half: 8-29 27.6% Game: 28.3% DEADB

3-Pt. FG% 1st Half: 2-10 20.0% 2nd Half: 1-9 11.1% Game: 15.8% REBS

F Throw % 1st Half: 10-12 83.3% 2nd Half: 10-12 83.3% Game: 83.3% 1

HOME TEAM: Florida 1-1

#	Player Name	TOT-FG		3-PT		REBOUNDS				PF	TP	A	TO	BLK	S	MIN
		FG-FGA	FG-FGA	FT-FTA	FT-FTA	OF	DE	TOT								
32	George, Jennifer.....	c	9-16	0-0	3-5	4	5	9	0	21	1	1	1	1	26	
03	Bartley, Lanita.....	g	3-4	0-0	1-2	3	1	4	3	7	6	3	0	2	23	
10	Bonds, Jatterra.....	g	0-3	0-1	4-7	0	3	3	4	4	1	4	0	0	25	
22	Lewis, Kayla.....	g	3-5	0-1	2-2	2	0	2	2	8	1	2	0	1	24	
33	Jones, Jordan.....	g	3-7	1-4	2-2	1	2	3	1	9	1	1	0	1	37	
12	Allen, Deana.....		5-12	0-1	1-2	3	5	8	1	11	2	2	0	2	19	
13	Stewart, Azania.....		2-3	0-0	0-0	3	1	4	4	4	1	2	2	1	11	
14	Madu, Nddi.....		1-2	0-0	0-0	2	4	6	2	2	1	2	0	1	16	
23	Shine, Brittany.....		2-5	0-1	1-2	0	2	2	1	5	0	0	0	0	14	
31	Svete, Lily.....		0-3	0-2	0-0	0	0	0	2	0	0	0	0	0	5	
TEAM.....						3	2	5								
Totals.....			28-60	1-10	14-22	21	25	46	20	71	14	17	3	9	200	

TOTAL FG% 1st Half: 10-29 34.5% 2nd Half: 18-31 58.1% Game: 46.7% DEADB

3-Pt. FG% 1st Half: 1-7 14.3% 2nd Half: 0-3 0.0% Game: 10.0% REBS

F Throw % 1st Half: 8-13 61.5% 2nd Half: 6-9 66.7% Game: 63.6% 1

Officials: Scott Yarbrough, Cameron Inouye, Rob Fessler

Technical fouls: Stetson-None, Florida-None.

Attendance: 719

Score by Periods

Stetson..... 30 27 - 57

Florida..... 29 42 - 71

Points in the paint-STET 20,UF 46. Points off turnovers-STET 19,UF 18.

2nd chance points-STET 19,UF 21. Fast break points-STET 4,UF 9.

Bench points-STET 18,UF 22. Score tied-4 times. Lead changed-11 times.

Last FG-STET 2nd-03:27, UF 2nd-00:38.

Largest lead-STET by 5 1st-14:41, UF by 14 2nd-00:22.

Game 2: Florida 71 d. Stetson 57

Nov. 14, 2011 * Gainesville, Fla. * Stephen C. O'Connell Center

Florida women's basketball team used a strong defensive effort, holding Stetson to 28.3 percent (17-60) shooting from the field and forcing 17 turnovers, to pick up its first win of the 2011-12 campaign, 71-57, on Monday at the Stephen C. O'Connell Center. The Gators were led by junior Jennifer George (Orlando, Fla.), who tied a career-high with 21 points, on 9-of-16 shooting, and added nine rebounds.

"I was really proud with the way that we played down the stretch," UF head coach Amanda Butler said. "I think that a lot of credit goes to our strength coach when you see the way we closed out the ball game in the last three minutes. I haven't looked at that segment statistically, but there is no question that our team had the energy to create our own momentum and make big plays. A lot of that was instigated by our defense and really just locking up and trying to take away some of the things that they had been successful with earlier in the ball game."

In addition to the 21 points from George, eight additional Gators scored, paced by Deana Allen (Houma, La.) and Jordan Jones (Suwanee, Ga.), who added 11 and nine points respectively to help balance out the UF offensive attack. For the game, the Orange and Blue shot 46.7 percent (28-60) and outscored Stetson by 26 points in the paint (46-20) to help secure its 13th consecutive victory over the Hatters (1-1).

The Hatters got out to quick start to begin the game, jumping out to an early 12-7 advantage before the Gators responded rallying off the next nine points behind a balanced effort which saw five different UF players contribute in the run. After the teams exchanged baskets for the next few minutes, Stetson closed the half on a 12-5 run to take a 30-29 lead into the half. George and Jones led the Gator charge in the first half with seven points apiece, while Allen added five and corralled seven boards. There were 10 lead changes and four tied scores during the first 20 minutes of action.

The Gators (1-1) set the tone for the rest of the game early in the second half, when they opened the frame with an 8-0 run, using three made jumpers and lockdown defense to force the Hatters into a timeout less than two minutes into the half. From there, UF kept up the pressure not allowing Stetson to get within four points the rest of the way as it cruised to the double-digit victory.

In the second half, the Gators outscored Stetson 42-27 behind an impressive 58.1 percent (18-31) shooting output and 14 points and five rebounds from George.

2011-12 Florida Final Box Scores & Game Recaps

Game 3: #21/19 Florida State vs Florida
11/17/11 5:30 pm ET at Gainesville, FL * O'Connell Center

VISITORS: Florida State 2-2

##	Player Name	TOT-FG		3-PT		REBOUNDS				PF	TP	A	TO	BLK	S	MIN
		FG-FGA	FG-FGA	FT-FTA	FT-FTA	OF	DE	TOT								
00	Clayton, Chasity....	f	2-9	1-3	0-0	1	3	4	1	5	0	1	0	0	18	
33	Howard, Natasha....	f	8-18	0-2	0-3	6	4	10	2	16	2	3	0	2	36	
54	Bravard, Cierra....	f	8-14	0-0	6-9	3	6	9	5	22	0	5	1	1	29	
03	DeLuzio, Alexa....	g	0-8	0-4	6-6	1	2	3	2	6	2	4	0	2	40	
14	Mingo, Taylor....	g	1-5	0-1	1-2	2	1	3	3	3	5	3	0	0	28	
10	Rodriguez, Leonor....		2-2	0-0	0-0	1	3	4	1	4	1	1	0	1	24	
20	Mokube, Kristi....		0-0	0-0	0-0	0	0	0	0	0	0	0	0	0	1	
22	Bresnahan, Olivia....		0-0	0-0	0-0	0	0	0	0	0	0	1	0	0	10	
34	Davis, Chelsea....		1-6	0-0	0-0	4	1	5	1	2	0	0	0	1	14	
TEAM.....						3	3					1				
Totals.....			22-62	1-10	13-20	21	20	41	15	58	10	19	1	7	200	

TOTAL FG% 1st Half: 12-32 37.5% 2nd Half: 10-30 33.3% Game: 35.5% DEADB

3-Pt. FG% 1st Half: 0-3 0.0% 2nd Half: 1-7 14.3% Game: 10.0% REBS

F Throw % 1st Half: 3-5 60.0% 2nd Half: 10-15 66.7% Game: 65.0% 3

HOME TEAM: Florida 2-1

##	Player Name	TOT-FG		3-PT		REBOUNDS				PF	TP	A	TO	BLK	S	MIN
		FG-FGA	FG-FGA	FT-FTA	FT-FTA	OF	DE	TOT								
32	George, Jennifer....	f	9-11	0-0	0-1	1	3	4	4	18	2	0	2	1	22	
13	Stewart, Azania....	c	5-9	0-0	0-0	3	3	6	4	10	1	2	4	2	31	
03	Bartley, Lanita....	g	1-2	0-0	2-2	1	4	5	3	4	6	6	0	1	25	
10	Bonds, Jaterria....	g	5-12	1-5	3-4	0	6	6	2	14	2	4	0	2	36	
33	Jones, Jordan....	g	4-7	1-3	5-5	0	1	1	2	14	2	0	0	2	35	
12	Allen, Deana....		2-7	0-2	2-2	3	1	4	0	6	3	3	0	1	16	
14	Madu, Nididi....		1-3	0-0	0-0	1	1	2	1	2	0	0	0	0	12	
22	Lewis, Kayla....		2-7	0-0	0-0	2	1	3	1	4	1	0	0	0	13	
23	Shine, Brittany....		0-2	0-0	0-0	0	0	0	1	0	0	0	0	0	7	
31	Svete, Lily....		0-2	0-2	0-0	1	0	1	0	0	0	0	0	0	3	
TEAM.....						3	3	6								
Totals.....			29-62	2-12	12-14	15	23	38	18	72	17	15	6	9	200	

TOTAL FG% 1st Half: 16-34 47.1% 2nd Half: 13-28 46.4% Game: 46.8% DEADB

3-Pt. FG% 1st Half: 2-7 28.6% 2nd Half: 0-5 0.0% Game: 16.7% REBS

F Throw % 1st Half: 7-7 100 % 2nd Half: 5-7 71.4% Game: 85.7% 0

Officials: Lisa Mattingly, Dee Kantner, Felicia Grinter

Technical fouls: Florida State-Bravard, Cierra, Florida-Stewart, Azania. Attend: 1935

Score by Periods 1st 2nd Total

Florida State..... 27 31 - 58

Florida..... 41 31 - 72

FSU#54 C.Bravard fouls out at 3:48(2)

Points in the paint-FS 30,UF 44. Points off turnovers-FS 16,UF 21.

2nd chance points-FS 10,UF 14. Fast break points-FS 4,UF 15.

Bench points-FS 6,UF 12. Score tied-1 time. Lead changed-0 times.

Last FG-FS 2nd-04:47, UF 2nd-00:58.

Largest lead-FS None, UF by 14 1st-00:07.

Game 3: Florida 72, #21/19 Florida State 58

Nov. 17, 2011 * Gainesville, Fla. * Stephen C. O'Connell Center

Florida women's hoops squad opened its contest against Sunshine State rival FSU with an 8-2 run after getting on the board first thanks to a Lanita Bartley layup and answered every Seminole run en route to a physical 72-58 upset victory over No. 21/19 (AP/ESPN Coaches) Florida State Thursday in the O'Connell Center.

Four Gators scored in double-digits, led by junior Jennifer George's 18 points – 14 of which George put up in the second half.

Sophomore Jaterria Bonds and senior Azania Stewart each grabbed a team-high six rebounds as Bonds chipped in 14 points and Stewart contributed 10 for the Gators (2-1) as the Orange and Blue served FSU (2-2) its second loss of the season. Senior Jordan Jones scored 14 points and grabbed two steals and a rebound as Florida halted FSU's two-game win streak in the series. Bartley dished out six assists, just one shy of her career-best seven, while Stewart also rallied for four blocks and two steals in the win.

On sophomore Kayla Lewis' (Decatur, Ga.) 20th birthday, the Gators tallied their 46th all-time upset victory – the 24th in front of a home crowd – behind an aggressive offensive attack that saw UF shoot 46.8 percent from the floor, while holding the 'Noles to 35.5 percent. Lewis contributed four points and three rebounds in the win. Florida now has 26 upset wins when unranked, last defeating then-No. 22 Georgia at home, 74-71, Feb. 27 last season. UF was 12-for-14 (85.7 percent) from the charity stripe, worked the ball down low for 44 points in the paint, compared to FSU's 30, and capitalized on 15 fast break points to FSU's four.

The game was knotted just once, 2-2, at the 18:16 mark in the first half, but after a Jones jumper to go up, 4-2, UF never relinquished its lead, extending the largest margin to 14 points with a 41-27 halftime score. Florida State senior Cierra Bravard put up a team-high 22 points to lead the Seminoles' efforts, but Bravard fouled out with nearly five minutes remaining in the intra-state rivalry. Natasha Howard was FSU's only other double-digit scorer, with 16 points and a team-leading 10 boards.

After jumping out of the gate and surging to a 14-point halftime lead, an even battle ensued in the second half, but Florida never let the Seminoles closer than seven points within striking distance after FSU narrowed the UF margin, 53-46, with 12:33 on the clock.

Two defensive stands provided an entertaining finish down the stretch as both teams battled through a physical second-period contest. The Gators and Noles held each other scoreless for nearly a three-minute stretch from the 8:05 to the 5:11 mark in the final period, when senior Deana Allen (Houma, La.) knocked in two free throws after an Alexa DeLuzio foul, resulting in a 68-54 score in favor of the Orange and Blue.

A Howard jumper for FSU and a Stewart layup for the Gators proved to be the only scoring for both teams from the 4:47 mark until one minute, 15 seconds remaining in the rivalry's regulation. DeLuzio tacked on two more points in the form of two free throws and George sealed the deal with a layup just under a minute left, resulting in UF's 41st all-time victory over Florida State, a 72-58 success.

It was Jones who led Florida on its first-half splurge, nailing a three with 29 seconds on the clock and following up with a fast break layup to take the Gators into the locker room ahead by 14 points at the half, 41-27. Jones rallied for 14 points alone in the first period of play, going 4-for-5 from the floor, including 1-for-2 from behind the arc and a perfect 5-for-5 from the charity stripe.

Florida shot 47.1 percent from the floor in the first period of play, holding FSU to just 37.5. As a team, UF's 7-for-7 mark from the free throw line led them to capitalize, along with 13 fast break points, compared to FSU's two and 14 points off turnovers to FSU's eight.

Game 4: Hampton vs Florida
11/22/11 7 pm ET at Gainesville, FL * O'Connell Center

VISITORS: Hampton 2-1

##	Player Name	TOT-FG		3-PT		REBOUNDS				PF	TP	A	TO	BLK	S	MIN
		FG-FGA	FG-FGA	FT-FTA	FT-FTA	OF	DE	TOT								
11	Phelps, Arel....	f	2-6	0-0	0-0	8	1	9	4	4	0	1	2	2	32	
15	Warner, Melaine....	f	1-7	0-0	1-2	0	3	3	4	3	0	1	0	2	22	
21	Bennett, Alyssa....	f	2-8	0-0	0-0	1	1	2	3	4	0	2	0	0	21	
03	McMillian, Choicetta. g		1-5	0-2	0-0	1	0	1	4	2	0	4	0	0	34	
23	Jenkins, Jericka....	g	4-14	3-5	4-4	1	5	6	4	15	1	7	0	1	40	
13	Avant, Keiara....		1-1	0-0	3-3	0	2	2	1	5	0	1	0	0	10	
22	Cox, Ashley....		0-2	0-2	2-4	1	1	2	0	2	0	0	0	0	7	
24	Allen, Olivia....		3-6	1-2	0-0	0	3	3	3	7	1	2	0	0	11	
25	Brunson, Delia....		0-1	0-0	0-0	1	0	1	0	0	0	1	0	0	13	
44	Abercrombia, Sherena. g		2-5	0-0	0-0	0	3	3	3	4	0	0	0	0	10	
TEAM.....						2	5	7								
Totals.....			16-55	4-11	10-13	15	24	39	26	46	2	19	2	5	200	

TOTAL FG% 1st Half: 8-29 27.6% 2nd Half: 8-26 30.8% Game: 29.1% DEADB

3-Pt. FG% 1st Half: 2-4 50.0% 2nd Half: 2-7 28.6% Game: 36.4% REBS

F Throw % 1st Half: 2-2 100 % 2nd Half: 8-11 72.7% Game: 76.9% 3

HOME TEAM: Florida 3-1

##	Player Name	TOT-FG		3-PT		REBOUNDS				PF	TP	A	TO	BLK	S	MIN
		FG-FGA	FG-FGA	FT-FTA	FT-FTA	OF	DE	TOT								
32	George, Jennifer....	f	6-9	0-0	1-5	6	8	14	2	13	2	2	0	0	30	
13	Stewart, Azania....	c	4-4	0-0	0-1	3	2	5	1	8	0	1	4	0	23	
03	Bartley, Lanita....	g	2-8	0-1	3-5	4	3	7	2	7	4	1	0	1	27	
10	Bonds, Jaterria....	g	3-13	0-5	9-10	0	2	2	4	15	1	2	0	0	28	
33	Jones, Jordan....	g	1-5	0-3	2-4	0	3	3	1	4	1	2	0	1	28	
12	Allen, Deana....		1-8	0-1	2-4	5	2	7	2	4	0	3	0	4	19	
14	Madu, Nididi....		3-10	0-0	0-2	8	3	11	1	6	1	0	1	1	24	
20	Vilario, Andrea....		0-0	0-0	0-0	0	0	0	0	0	0	0	0	0	1	
23	Shine, Brittany....		2-7	1-5	1-4	0	1	1	0	6	1	1	0	2	17	
31	Svete, Lily....		0-0	0-0	0-0	0	0	0	1	0	0	0	0	1	3	
TEAM.....						3	3									
Totals.....			22-64	1-15	18-35	29	24	53	14	63	10	12	5	10	200	

TOTAL FG% 1st Half: 8-32 25.0% 2nd Half: 14-32 43.8% Game: 34.4% DEADB

3-Pt. FG% 1st Half: 0-9 0.0% 2nd Half: 1-6 16.7% Game: 6.7% REBS

F Throw % 1st Half: 4-8 50.0% 2nd Half: 14-27 51.9% Game: 51.4% 6

Officials: Tina Napier, Lawson Netwon, Melanie Davis

Technical fouls: Hampton-None. Florida-None.

Attendance: 569

Score by Periods 1st 2nd Total

Hampton..... 20 26 - 46

Florida..... 20 43 - 63

Points in the paint-HAMW 14,UF 30. Points off turnovers-HAMW 7,UF 19.

2nd chance points-HAMW 17,UF 17. Fast break points-HAMW 0,UF 12.

Bench points-HAMW 18,UF 16. Score tied-1 time. Lead changed-1 time.

Last FG-HAMW 2nd-01:35, UF 2nd-00:51.

Largest lead-HAMW by 10 1st-12:19, UF by 18 2nd-00:37.

Game 4: Florida 63, Hampton 46

Nov. 22, 2011 * Gainesville, Fla. * Stephen C. O'Connell Center

Fueled by the impressive play of its inside game, the University of Florida women's basketball team outrebounded Hampton by 14 and used a 43-point second half en route to a 63-46 victory Tuesday night at the O'Connell Center.

"I'm really proud in the way we played and in particular in the way we rebounded," Gator head coach Amanda Butler said. "Hampton is a very good ball club. We knew as evidence by their performance in the first half that we were going to have our hands full. We knew we were going to have to play significantly better than we played them last year and we also knew that winning the battle in the paint was going to be really huge for us. I am really proud of the way our players played and I'm proud of the way that our team prepared. The thing that is sustaining us right now is the way we are playing defense."

For the game, Florida (3-1) was led by junior forward Jennifer George (Orlando, Fla.) who poured in 13 points and grabbed a game-high and career-tying 14 boards, to notch the first double-double by a Gator this year and the fifth of her career.

Senior forward Nididi Madu (Antioch, Tenn.) collected a career-high 11 rebounds, with eight on the offensive end, while adding six points. Senior center Azania Stewart (Wood Green, England) anchored the paint with eight points, five rebounds and her second consecutive game with four blocked shots, as she and George combined to hit 10-of-13 from the floor.

Florida also received significant contributions from sophomore guard Jaterria Bonds (Gainesville, Fla.), who added 15 points by converting 9-of-10 free throws, and senior guard Lanita Bartley (Jacksonville, Fla.), who tallied seven points, seven rebounds and a game-high four assists.

Despite falling behind early and trailing for the majority of the first half, the Gators kept fighting and were able to rally from a 10-point deficit with 6:47 remaining in the opening frame to tie the score at 20 entering the locker room.

The Gators continued that momentum into the second half, coming out strong and scoring six of the first eight points, forcing the Lady Pirates (2-1) into an early timeout. The early run proved a sign of things to come, as Florida went on to outscore Hampton 43-26 in the second half.

The Gator offense seemed to wake up in the second half, shooting 43.8 percent (14-of-32) and converting on 14 free throws. As the offense picked up, the defense stayed strong again, holding Hampton to 30.8 percent (8-of-26) shooting and forcing 11 turnovers, which led to 12 Gator points.

In the first, the Gators used a balanced attack on offense with six players scoring paced by Bonds, who had seven points in 12 minutes of action. UF also used hardnosed defense to overcome the early deficit, which was as much as 10 points, holding Hampton to 27.6 percent (8-of-29) shooting in the first and forcing eight turnovers in the opening frame.

For the game, Florida shot 34.4 percent from the floor after a woeful start, and held Hampton to a 29.1 percent effort while forcing 19 Pirate turnovers that the Gators converted into 19 points. UF also won the rebounding battle 53-39 and charted 10 steals, the second time the team has reached a double-figure theft mark through four games this year.

Senior guard Deana Allen (Houma, La.) finished with a career-high four steals, while collecting seven rebounds.

2011-12 Florida Final Box Scores & Game Recaps

Game 5: La Salle vs Florida
11/25/11 4:02 p.m. at Brooklyn, N.Y.

VISITORS: La Salle 2-4

##	Player Name	TOT-FG		3-PT		REBOUNDS				PF	TP	A	TO	BLK	S	MIN
		FG-FGA	FG-FGA	FT-FTA	FT-FTA	OF	DE	TOT								
12	CAMPBELL, Ruvanna...	f	1-5	0-0	0-0	2	5	7	3	2	1	0	3	0	37	
20	PAYNE, Jada.....	f	7-15	1-4	2-5	3	3	6	0	17	2	3	0	2	32	
01	WILSON, Brittany....	g	5-12	1-6	4-4	4	2	6	1	15	1	2	1	2	28	
03	BRYANT, Michea.....	g	1-4	0-1	2-2	0	0	0	3	4	2	1	0	0	25	
05	DUNCAN, Nadia.....	g	2-2	0-0	0-0	0	0	0	3	4	2	2	0	2	14	
10	MOSLEY, Jordan.....		7-15	2-8	0-0	0	1	1	3	16	1	2	0	0	30	
14	JONES, Ebonee.....		0-0	0-0	0-0	0	1	1	0	0	0	0	0	0	0	+
15	DICKENS, Indigo.....		0-0	0-0	0-0	0	1	1	0	0	0	0	0	1	0	3
21	SCOTT, Alexis.....		8-11	0-0	0-0	4	2	6	3	16	2	3	0	2	26	
32	TAYONG, Omaah.....		0-1	0-0	0-0	1	3	4	1	0	0	2	0	0	5	
TEAM.....						1	2	3				1				
Totals.....			31-65	4-19	8-11	15	20	35	17	74	11	16	5	8	200	

TOTAL FG% 1st Half: 16-35 45.7% 2nd Half: 15-30 50.0% Game: 47.7% DEADB
3-Pt. FG% 1st Half: 2-10 20.0% 2nd Half: 2-9 22.2% Game: 21.1% REBS
F Throw % 1st Half: 4-7 57.1% 2nd Half: 4-4 100 % Game: 72.7% 1

HOME TEAM: Florida 4-1

##	Player Name	TOT-FG		3-PT		REBOUNDS				PF	TP	A	TO	BLK	S	MIN
		FG-FGA	FG-FGA	FT-FTA	FT-FTA	OF	DE	TOT								
32	George,Jennifer.....	f	8-10	0-0	2-4	6	9	15	2	18	0	1	1	0	32	
33	Jones,Jordan.....	f	9-18	6-12	4-4	2	4	6	1	28	2	3	0	1	33	
13	Stewart,Azania.....	c	1-3	0-0	0-0	3	2	5	2	2	0	1	1	0	23	
03	Bartley,Lanita.....	g	4-11	1-2	7-8	7	2	9	3	16	4	4	0	1	33	
10	Bonds,Jaterra.....	g	5-8	1-1	1-2	0	1	1	2	12	4	5	0	0	26	
12	Allen,Deana.....		3-14	1-2	0-2	2	1	3	1	7	1	2	0	3	16	
14	Madu,Ndidi.....		0-1	0-0	0-0	0	2	2	0	4	0	0	0	0	13	
20	Vilaro Aragoness,Andr		0-0	0-0	0-0	0	0	0	0	0	0	0	0	0	0	8
23	Shine,Brittany.....		1-3	0-0	0-0	0	0	0	0	2	1	0	1	0	8	
31	Svete,Lily.....		0-2	0-0	0-0	0	0	0	1	0	0	0	0	1	12	
TEAM.....						2	2									
Totals.....			31-70	9-17	14-20	22	21	43	14	85	16	16	3	6	200	

TOTAL FG% 1st Half: 18-41 43.9% 2nd Half: 13-29 44.8% Game: 44.3% DEADB
3-Pt. FG% 1st Half: 4-6 66.7% 2nd Half: 5-11 45.5% Game: 52.9% REBS
F Throw % 1st Half: 1-2 50.0% 2nd Half: 13-18 72.2% Game: 70.0% 3

Officials: Kevin Ruland, Mark McClenahan, Anthony Reddin

Technical fouls: La Salle-None, Florida-None, Attendance: 170

Score by Periods 1st 2nd Total

La Salle..... 38 36 - 74

Florida..... 41 44 - 85

Points in the paint-LAS 30,UF 36. Points off turnovers-LAS 15,UF 20.

2nd chance points-LAS 16,UF 22. Fast break points-LAS 6,UF 9.

Bench points-LAS 32,UF 9. Score tied-1 time. Lead changed-0 times.

Last FG-LAS 2nd-00:49. UF 2nd-01:13.

Largest lead-LAS None, UF by 14 1st-08:05.

Game 5: Florida 85, La Salle 74 (Courtyard LaGuardia Turkey Classic)

Nov. 25, 2011 * Brooklyn, NY * Wellness, Recreation and Athletic Center

Jordan Jones launched a Gator career-high 28 points, junior Jennifer George powered in her second consecutive double-double and Florida pulled away from La Salle for an 85-74 victory on the opening day of play at the Courtyard LaGuardia Turkey Classic held at the Wellness, Recreation and Athletic Center on the campus of LIU in Brooklyn, N.Y.

The win was the fourth straight for the Gators (4-1), who also received 16 points and nine rebounds from senior guard Lanita Bartley and 12 points and four assists from sophomore guard Jaterra Bonds.

"I think today we had some really good individual performances," UF head coach Amanda Butler said. "Obviously, Jordan (Jones) 28 points is very impressive and she shot the ball great. In the first half, (Jennifer) George really sustained us with her play in the paint. But there were some areas we need to quickly turn around and get better at tomorrow."

Jones nailed her fourth three-pointer of the game to begin the second half and give Florida a 44-38 lead, but La Salle charged back with a 6-1 run and got within one, 45-44, with 16:49 remaining.

Jones answered with a runner in the paint and Bonds dropped in a floater, before the Explorers rallied with a 7-2 run and tied the game at 51 with 13:37 remaining.

Florida quickly regrouped, as Jones nailed another trey and Bartley connected on both ends of a 1-and-1 trip to the free throw line and stretched the lead back to five to begin a game-changing 16-4 spurt that gave the Gators a 71-57 advantage with 8:56 on the clock and Florida remained in charge for the duration of the game.

Four different Gators scored during the decisive run, with Jones and Bartley scoring six points each, George netting four points and Deana Allen, who finished with seven points and three steals, adding five points, including a three-pointer in front of the Gator bench that capped the run.

Florida held the 43-35 rebounding advantage, snaring 22 offensive boards, while shooting 44.3 percent (31-70) during the game. La Salle (2-4) hit 47.7 percent of its shots (31-65) and forced 16 Gator turnovers.

While Florida scored a season-high 85 points, the 74 points it surrendered is the most by an opponent this year.

George finished the game with 18 points and topped her career-high rebounding mark for the second consecutive game, collecting 15 against La Salle after her 14-rebound effort versus Hampton on Tuesday.

Jones connected on 9-of-18 shots overall, including 6-of-12 three-pointers and 4-of-4 from the free throw line. Her 28 points was three shy of the career mark she set during her freshman year at South Carolina.

Bartley helped set Florida's tone on both ends of the floor, but offensively she converted a game-high 7-of-8 from the free throw line, where the Gators shot 14-of-20.

The Gators came out sizzling behind the hot hand of Jones, who tallied all of her 11 points in the first 5:37 of the opening half. Bartley also found her shot early, contributing all of her eight points in the first 5:14.

Florida slowly added to its lead, as George, Bonds, Allen and Azania Stewart joined Jones and Bartley on the scoreboard and built a 29-15 lead with 7:40 remaining in the first half.

La Salle then ripped off an 11-2 run over the next 3:23 and cut Florida's lead to five, 31-36.

George put in a pair of tough, physical buckets under the basket between an Explorer hoop, as the teams traded scores for the next couple of minutes, before La Salle connects on consecutive offensive trips and Florida whittled to three with 1:34 remaining in the first half.

Game 6: Florida vs. Charlotte
11/26/11 2:00 p.m. at Brooklyn, N.Y. (Wellness Center)

VISITORS: Florida 5-1

##	Player Name	TOT-FG		3-PT		REBOUNDS				PF	TP	A	TO	BLK	S	MIN
		FG-FGA	FG-FGA	FT-FTA	FT-FTA	OF	DE	TOT								
13	Stewart,Azania.....	f	3-6	0-0	2-2	1	3	4	5	8	0	2	1	1	27	
32	George,Jennifer.....	f	3-6	0-0	3-4	2	7	9	2	9	0	3	3	4	35	
03	Bartley,Lanita.....	g	9-17	1-2	9-9	5	2	7	2	28	1	3	0	1	28	
10	Bonds,Jaterra.....	g	6-11	0-3	0-0	1	1	2	2	12	2	4	0	2	29	
33	Jones,Jordan.....	g	2-10	1-6	3-4	3	3	6	0	8	1	2	0	2	34	
12	Allen,Deana.....		3-8	1-1	5-6	3	5	8	1	12	3	2	0	4	22	
14	Madu,Ndidi.....		1-4	0-0	0-0	0	1	1	4	2	0	2	0	0	12	
23	Shine,Brittany.....		1-1	0-0	1-2	0	0	0	1	3	0	0	0	0	7	
31	Svete,Lily.....		0-2	0-2	0-0	0	1	1	1	0	0	0	0	0	6	
TEAM.....						3	4	7								
Totals.....			28-65	3-14	23-27	18	27	45	18	82	7	18	4	14	200	

TOTAL FG% 1st Half: 12-31 38.7% 2nd Half: 16-34 47.1% Game: 43.1% DEADB
3-Pt. FG% 1st Half: 1-8 12.5% 2nd Half: 2-6 33.3% Game: 21.4% REBS
F Throw % 1st Half: 9-13 69.2% 2nd Half: 14-14 100 % Game: 85.2% 1

HOME TEAM: Charlotte 5-2

##	Player Name	TOT-FG		3-PT		REBOUNDS				PF	TP	A	TO	BLK	S	MIN
		FG-FGA	FG-FGA	FT-FTA	FT-FTA	OF	DE	TOT								
13	TYLER, Gabby.....	f	4-5	0-0	0-0	2	2	4	1	8	0	4	2	2	23	
30	HAILEY, Jenniffer....	f	6-10	0-0	4-8	5	9	14	3	16	1	1	4	3	35	
10	HAMMONDS, Ny.....	g	1-6	0-1	0-0	1	1	2	4	2	1	3	0	0	24	
23	FORNEY, Jai.....	g	7-12	1-2	2-2	0	3	3	3	17	2	1	0	1	31	
32	WOODSON, Epiphany....	g	6-20	2-9	3-4	0	1	1	0	17	4	1	0	1	36	
03	HOLMES, Ayanna.....		0-3	0-3	0-0	0	0	0	4	0	1	3	0	0	18	
04	DOWE, Amanda.....		2-4	0-0	3-6	6	3	9	4	7	2	2	0	2	17	
12	MCCALLUM, Paige.....		0-2	0-0	2-2	0	1	1	1	2	0	0	0	0	5	
22	SIGMON, Hillary.....		0-0	0-0	0-2	0	0	0	0	0	0	1	0	0	2	
24	MEADOR, Katie.....		1-3	1-2	1-2	2	2	4	2	4	0	3	0	0	9	
TEAM.....						1	1									
Totals.....			27-65	4-17	15-26	17	22	39	22	73	11	20	6	9	200	

TOTAL FG% 1st Half: 11-30 36.7% 2nd Half: 16-35 45.7% Game: 41.5% DEADB
3-Pt. FG% 1st Half: 3-12 25.0% 2nd Half: 1-5 20.0% Game: 23.5% REBS
F Throw % 1st Half: 7-13 53.8% 2nd Half: 8-13 61.5% Game: 57.7% 5

Officials: Ken Kelly, Jim Spingler, Kathy May

Technical fouls: Florida-None, Charlotte-None, Attendance: 162

Score by Periods 1st 2nd Total

Florida..... 34 48 - 82

Charlotte..... 32 41 - 73

LIU Turkey Classic Day Two

Points in the paint-UF 40,CHA 36. Points off turnovers-UF 18,CHA 20.

2nd chance points-UF 24,CHA 19. Fast break points-UF 2,CHA 10.

Bench points-UF 17,CHA 13. Score tied-10 times. Lead changed-14 times.

Last FG-UF 2nd-01:44. CHA 2nd-00:21.

Largest lead-UF by 9 2nd-01:44. CHA by 7 2nd-13:46.

Game 6: Florida 82, Charlotte 73 (Courtyard LaGuardia Turkey Classic)

Nov. 26, 2011 * Brooklyn, NY * Wellness, Recreation and Athletic Center

Senior Lanita Bartley scored a career-high 28 points and Florida hit 8-of-8 free throws in the final minute to seal an 82-73 victory against Charlotte Friday afternoon during the final day of play at the Courtyard LaGuardia Turkey Classic held at the Wellness, Recreation and Athletic Center on the campus of LIU in Brooklyn, N.Y.

The Gators (5-1), who won their fifth consecutive game, also got a double-figure scoring effort from Deana Allen and Jaterra Bonds, who both tallied 12 points and helped Florida avenge last year's season-ending loss in the third round of the WNIT to the 49ers (5-2). Jennifer George just missed her third straight double-double, finishing the game with nine points and nine rebounds, helping the Gators win the rebounding battle, 45-39, and take a 40-36 edge in points in the paint.

Florida overcame a seven-point deficit with 13:46 remaining and tied the score at 56 with 10:28 on the clock, as Bartley scored nine points, George four and Allen and Ndidi Madu a pair each during the stretch.

Bonds snapped the tie with a 15-foot jumper and then pushed the ball up the floor where she feed George who converted for a 60-56 lead and the Gators would never trail again.

Charlotte closed within three points twice on its next two offensive possessions, but Jordan Jones answered the first time with a floater in the lane and Bartley knocked down two free throws the second time.

Bonds again followed with a tough driving, pull-up eight-footer with 5:59 remaining that gave the Gators a seven-point lead, 66-59, their largest of the game to that point.

The teams traded buckets and scores for the next three minutes, before Jones stole an inbounds pass and fed Allen, who finished the short shot, and George collected one of 14 Gator steals in the game, passed to Bartley, who dropped in a layup for a 74-65 lead with 1:44 to play.

After Charlotte's Jai Forney canned a three-pointer and trimmed UF's lead to six points with 69 seconds remaining, the 49ers fouled the rest of the way to stop the clock and sent the Gators to the free throw line, where they calmly converted all eight attempts, with Azania Stewart (Wood Green, England), hitting two, Allen two and Bartley the final four.

For Florida, it was the second consecutive night a Gator has had a career-high scoring effort. Against La Salle on Friday it was Jones who lit up the scoreboard for 28 points, doing most of her damage from the three-point arc. On Saturday, Bartley rose to the challenge and led the Gators.

Jennifer Hailey recorded a double-double for Charlotte with 16 points and 14 rebounds, while Forney and Epiphany Woodson both added 17 points for the 49ers, who shot 43.1 percent from the floor. Florida hit 43.1 percent overall (28-65).

Charlotte, which trailed 34-32 at the break, ripped out of the halftime locker room scoring the first six points as part of a 9-2 run and took a 41-36 lead just 2:12 into the period.

Allen responded with a three-pointer in front of the Gator bench, before the teams exchanged baskets, UF's coming from Jaterra Bonds, who took a feed from Allen, who stole the ball near the Gator baseline.

That's when the 49ers staged a 7-2 run over the next two and half minutes and took a 50-43 lead with 13:46 to play. Florida rallied behind its defense which fueled its offense and helped score the next eight points to regain the lead, 51-50, with 12:29 on the clock. Allen sparked the run with an offensive put-back, followed by four straight points from Bartley, who hit a pair from the line and then converted a driving layup. Ndidi Madu capped the run by finishing a feed from Allen inside.

The teams then traded scores and the lead over the next minute and a half and the game was tied a 56 with 10:28 remaining.

2011-12 Florida Final Box Scores & Game Recaps

Game 5: Belmont vs Florida
11/29/11 7 pm ET at Gainesville, FL * O'Connell Center

VISITORS: Belmont 1-6

##	Player Name	TOT-FG		3-PT		REBOUNDS				PF	TP	A	TO	BLK	S	MIN
		FG-FGA	FG-FGA	FT-FTA	FT-FTA	OF	DE	TOT								
22	Burnett,Cacy.....	f	0-1	0-1	0-3	1	2	1	0	1	4	0	2	13		
44	Nelson,Haley.....	c	3-4	0-0	0-0	0	2	2	3	6	0	1	0	1	15	
01	Tarrence,Adrienne...	g	0-0	0-0	0-2	0	1	1	0	1	4	2	0	20		
04	Downs,Julianne.....	g	0-6	0-2	0-0	0	0	0	2	0	1	1	1	2	24	
20	Ernst,Molly.....	g	5-10	4-9	0-0	1	1	2	3	14	2	3	0	0	31	
10	Carroll,Katie.....		0-0	0-0	0-0	0	0	0	0	0	0	0	0	0	1	
11	Mayers,Amara.....		0-0	0-0	0-2	0	1	1	0	0	1	0	0	0	6	
23	Vaught,Torie.....		2-5	1-2	0-0	2	3	5	3	5	0	3	0	0	18	
24	Wilkins,Shai.....		0-0	0-0	0-0	0	1	1	0	0	0	0	0	0	2	
32	Brooks,Katie.....		4-10	0-0	2-3	0	7	7	2	10	5	8	1	3	32	
33	Daniel,Tristan.....		0-3	0-1	3-4	0	2	2	0	3	0	3	0	0	21	
50	Visbeen,Alyssa.....		3-5	1-2	0-0	0	3	3	0	7	0	0	0	0	17	
TEAM.....						4	3	7				1				
Totals.....			17-44	6-17	5-14	8	25	33	16	45	10	29	4	8	200	
TOTAL FG% 1st Half: 7-21			33.3%	2nd Half: 10-23	43.5%	Game: 38.6%		DEADB								
3-Pt. FG% 1st Half: 3-9			33.3%	2nd Half: 3-8	37.5%	Game: 35.3%		REBS								
F Throw % 1st Half: 2-7			28.6%	2nd Half: 3-7	42.9%	Game: 35.7%		4								

HOME TEAM: Florida 6-1

## Player Name		TOT-FG FG-FGA	3-PT FG-FGA	FT-FTA	REBOUNDS			PF	TP	A	TO	BLK	S	MIN
					OF	DE	TOT							
32	George, Jennifer.....	f	5-10	0-0	5-5	4	2	6	1	15	3	2	0	3 21
13	Stewart, Azania.....	c	3-6	0-0	1-2	3	2	5	1	7	1	0	2	1 17
03	Bartley, Lanita.....	g	5-7	2-2	0-4	3	2	5	1	12	3	0	0	4 24
10	Bonds, Jaterra.....	g	3-6	1-2	0-0	0	2	2	2	7	2	3	0	2 27
33	Jones, Jordan.....	g	1-5	1-3	1-2	0	3	3	2	4	1	1	0	1 13
12	Allen, Deana.....		3-9	0-1	0-0	4	2	6	0	6	5	3	0	2 13
14	Madu, Ndidi.....		1-3	0-0	0-0	1	3	4	2	1	3	3	3	23
20	Vilaro Aragonés, A.....		2-5	2-3	0-0	0	4	4	0	6	0	1	0	0 17
23	Shine, Brittany.....		6-13	1-2	0-1	0	1	1	1	13	1	3	0	0 26
31	Svete, Lily.....		0-4	0-2	0-1	0	1	1	3	0	1	0	0	0 19
TEAM.....					5	2	7							
Totals.....			29-68	7-15	7-15	20	24	44	15	72	18	16	5	16 200
TOTAL FG% 1st Half: 19-35			54.3%	2nd Half: 10-33	30.3%	Game: 42.6%		DEADB						
3-Pt. FG% 1st Half: 3-6			50.0%	2nd Half: 4-9	44.4%	Game: 46.7%		REBS						
F Throw % 1st Half: 5-7			71.4%	2nd Half: 2-8	25.0%	Game: 46.7%		2						

Officials: Bob Trammell, Jennifer Rezac, Dawn Marsh
Technical fouls: Belmont-None. Florida-None. Attendance: 679
Score by Periods

	1st	2nd	Total
Belmont.....	19	26	45
Florida.....	46	26	72

Points in the paint-BEL 16,UF 34. Points off turnovers-BEL 11,UF 44.
2nd chance points-BEL 2,UF 11. Fast break points-BEL 2,UF 16.
Bench points-BEL 25,UF 27. Score tied-1 time. Lead changed-1 time.
Last FG-BEL 2nd-00:01, UF 2nd-04:25.
Largest lead-BEL by 3 1st-18:13, UF by 37 2nd-04:25.

Game 5: Florida 72, Belmont 45 Nov. 29, 2011 * Gainesville, Fla. * Stephen C. O'Connell Center

Florida used a balanced offensive attack, which saw nine different players score, and a lockdown defensive performance to cruise to a 72-45 victory against Belmont Tuesday evening at the O'Connell Center.

"It was a great win for us, a great opportunity to try and spread our minutes around a little bit. It gave us an opportunity to work on things we don't always get to do during games," Gator head coach Amanda Butler said. "To have the type of balance and give everyone the opportunity at such quality minutes in a game situation is really valuable for our team going forward."

Florida (6-1) took advantage of 29 Belmont (1-6) turnovers by turning them into 44 points. The Gators also used their size to their advantage as they outscored the Bruins 34-16 in the paint to help them to the 27 point victory.

For the contest, the Gators (6-1) were led offensively by a trio of players who topped the 10-point mark led by Jennifer George (Orlando, Fla.), who scored 15 points and shared team-high honors with six rebounds. Brittany Shine (Sacramento, Calif.) put up a season-high 13 points, while Lanita Bartley (Jacksonville, Fla.) tallied 12 points, three assists and three steals in 21 minutes of play.

Using a balanced attack and stifling defense, the Gators jumped out to an early 22-12 lead 10 minutes into the contest. UF then went on a surge, closing the half on a 24-7 run to take a 46-19 lead into the locker room and never looked back en route to its sixth consecutive win.

"We have such an advantage by having two people that can pressure the ball so effectively in Lanita Bartley and Jaterra Bonds," Butler said. "We ask them to set the tone with their defense and ball pressure, and you saw that tonight. I thought they did a great job."

For the first half, the Gators shot an impressive 54.3 percent (19-of-35) from the floor and saw eight players record a point, led by 12 from Bartley and 11 from George. The Florida defense was also impressive in the first as the Orange and Blue held Belmont to 33.3 percent (seven-of-21) shooting and forced 21 Bruin turnovers.

The Gators didn't let up in the second half extending their lead to as many as 37 points en route to the 72-45 victory. UF's second half was keyed by Shine, who scored all of her season-high 13 points after the intermission. The Orange and Blue also got a solid second half contribution from Andrea Vilaró Aragonés (Barcelona, Spain), who scored the first six points of her Gator career on a pair of threes.

Game 6: #11/12 Rutgers vs Florida
12/02/11 8 pm ET at Ocean Center * Daytona Beach, Fla.

VISITORS: Rutgers 8-0

##	Player Name	TOT-FG		3-PT		REBOUNDS				PF	TP	A	TO	BLK	S	MIN
		FG-FGA	FG-FGA	FT-FTA	FT-FTA	OF	DE	TOT								
24	Sykes,April.....	f	5-13	2-5	1-2	1	4	5	2	13	1	3	1	1	31	
34	Oliver,Monique.....	c	6-11	0-0	1-3	4	6	10	2	13	1	1	3	3	34	
01	Rushdan,Khadajah....	g	2-6	0-1	1-2	1	2	3	2	5	6	3	1	2	32	
03	Wheeler,Erica.....	g	4-13	0-3	7-8	1	1	2	3	15	4	1	1	3	30	
11	Speed,Nikki.....	g	1-2	0-0	0-0	0	1	1	4	2	1	0	0	0	20	
15	Davis,Syessence.....		0-2	0-0	0-0	0	0	0	1	0	0	0	0	0	8	
20	Evans,Christa.....		0-0	0-0	0-0	0	0	0	2	0	0	0	0	0	1	
22	Richardson,Shakena..		1-1	1-1	0-0	0	0	0	0	3	1	0	1	0	4	
25	Canty,Briyona.....		0-2	0-0	0-0	0	3	3	1	0	1	3	0	1	16	
30	Tucker,Jaymee.....		1-1	0-0	0-0	0	0	0	0	2	0	0	0	0	0+	
44	Laney,Betnijah.....		4-8	1-3	1-2	4	6	10	2	10	1	1	0	0	24	
TEAM.....						2	2									
Totals.....			24-59	4-13	11-17	13	23	36	19	63	16	13	7	10	200	

TOTAL FG% 1st Half: 10-31 32.3% 2nd Half: 14-28 50.0% Game: 40.7% DEADB
3-Pt. FG% 1st Half: 4-9 44.4% 2nd Half: 0-4 0.0% Game: 30.8% REBS
F Throw % 1st Half: 0-1 0.0% 2nd Half: 11-16 68.8% Game: 64.7% 2

HOME TEAM: Florida 6-2

##	Player Name	TOT-FG		3-PT		REBOUNDS				PF	TP	A	TO	BLK	S	MIN
		FG-FGA	FG-FGA	FT-FTA	FT-FTA	OF	DE	TOT								
32	George,Jennifer.....	f	2-7	0-0	0-1	1	7	8	4	4	0	2	0	1	32	
13	Stewart,Azania.....	c	0-2	0-0	0-0	3	1	4	2	0	2	3	2	1	28	
03	Bartley,Lanita.....	g	1-6	0-1	0-0	1	2	3	3	2	0	3	0	0	21	
10	Bonds,Jaterra.....	g	2-8	1-3	3-6	1	1	2	1	8	3	0	0	0	35	
33	Jones,Jordan.....	g	6-15	3-7	5-5	0	6	6	0	20	2	5	0	1	32	
12	Allen,Deana.....		2-4	0-0	7-8	2	3	5	2	11	1	3	1	2	26	
14	Madu,Ndidi.....		2-4	0-0	0-0	1	4	5	3	4	2	1	0	0	19	
23	Shine,Brittany.....		0-1	0-1	0-0	0	0	0	1	0	0	2	0	1	7	
TEAM.....						2	2	4								
Totals.....			15-47	4-12	15-20	11	26	37	16	49	10	22	3	6	200	

TOTAL FG% 1st Half: 8-25 32.0% 2nd Half: 7-22 31.8% Game: 31.9% DEADB
3-Pt. FG% 1st Half: 2-8 25.0% 2nd Half: 2-4 50.0% Game: 33.3% REBS
F Throw % 1st Half: 2-2 100 % 2nd Half: 13-18 72.2% Game: 75.0% 3

Officials: Lisa Mattingly, Michael McConnell, Frank Steratore
Technical fouls: Rutgers-None. Florida-None.

Attendance: 581

Score by Periods

	1st	2nd	Total
Rutgers.....	24	39	63
Florida.....	20	29	49

Points in the paint-RU 34,UF 12. Points off turnovers-RU 22,UF 13.

2nd chance points-RU 17,UF 6. Fast break points-RU 14,UF 2.

Bench points-RU 15,UF 15. Score tied-3 times. Lead changed-4 times.

Last FG-RU 2nd-00:03, UF 2nd-01:29.

Largest lead-RU by 15 2nd-11:17, UF by 4 1st-15:52.

Game 6: Florida vs. #11/12 Rutgers Dec. 2, 2011 * Daytona Beach, Fla. * Ocean Center

Jordan Jones and Deana Allen combined for 31 points for Florida, but a season-high 22 turnovers proved to be costly for the Gators, who had their six-game win streak snapped to No. 11/12 Rutgers, which defeated Florida, 63-49, at the Ocean Center in Daytona Beach.

Rutgers (8-0) got double-doubles from Monique Oliver and Betnijah Laney, who collaborated for 23 points and 20 rebounds in the victory.

Jones and Allen led Florida (6-2) in scoring with 20 and 11 points, respectively. Jones' fourth double-digit outing of the season. Jennifer George led the Gators in rebounding with eight boards, including seven defensive. Azania Stewart eclipsed 150 career blocks with two against Rutgers, now owning 151 wearing a Gator uniform. Allen was 7-for-8 from the free-throw line, while Jones was a perfect 5-for-5. Rutgers shot 40.7 percent from the floor, while Florida was 31.9 percent from the floor. The Gators were 75 percent from the line behind a 15-for-20 effort.

Florida took an 18-16 lead with 8:18 remaining in the first half but went cold from the floor, as Rutgers closed the period on a 8-2 run and took a 24-20 lead at the break. The Scarlet Knights continued that run into the second half, as they mounted a 20-5 run that spanned 13:06 from the last two minutes of the first half until the 14:42 mark in the second half, resulting in a 36-23, margin. The Gators were held scoreless after a Ndidi Madu jumper with 2:50 left in the first half until Allen hit a free throw at the 16:46 mark in the second period. Despite a 15-point Rutgers advantage with 11:17 remaining in the match-up following two Florida turnovers in less than a minute that allowed the Knights to score four on layups, the Gators showed fight amid a 40-27 point differential, slowly closing the gap over the next five minutes. Jones took the game into her control, scoring Florida's next eight points off two jumpers, including an and-one free throw shot, and a three-pointer. Allen nailed two free throws before Jones swooshed her third and final 3-pointer with 5:37 on the clock to bring the Gators within nine, 40-49.

The Gators continued the surge with a layup from Jaterra Bonds that narrowed the margin, 42-49, but Rutgers scored the next six points to go up, 55-42 with 1:35 on the clock and never looked back as the teams kept it fairly even to the end, with UF tallying seven points in the final minute thanks to a George layup and five free throws, while Rutgers tallied eight more points for its eighth victory of the 2011-12 season.

After the Gators won the opening tip-off, Rutgers' April Sykes drained a three to put the Scarlet Knights on the board first, but Jones quickly countered with a floater, an indication of the physical back and forth battle that would ensue in the first half. Despite 12 first-half Florida turnovers, the Gators were within four at halftime, 24-20, in favor of Rutgers. The Scarlet Knights relied on four three-pointers for 12 of their first-half points, as the squad shot 44.4 percent from behind the arc.

Both teams shot just 32 percent from the field in the first period, led by Jones seven points, while Allen and Madu each chipped in four. Rutgers' Betnijah Laney led the Scarlet Knights with seven points, while Monique Oliver grabbed seven boards. RU capitalized on four fast-break points to UF's zero, 10 second-chance points compared to Florida's four, scored 10 points in the paint and nine points off UF's 12 turnovers. After Sykes' opening three, Florida scored the next seven points with Jones' jumper, a trey from Bonds and two free throws from Jones. Rutgers' Shakena Richardson drained one from behind the arc to bring RU back within one, 7-6. The Gators and Knights traded baskets as Allen layed one in and Laney hit the third three of the contest for Rutgers to knot the game at nine-all with 14:06 remaining. Both teams exchanges baskets for the next seven minutes, with senior Lanita Bartley hitting a layup, while Madu and Allen both connected for jumpers before Jones drained one of UF's two first-half 3-pointers as the game was knotted for the third and final time of the half at 18-18 with 7:48 on the clock.

2011-12 Florida Final Box Scores & Game Recaps

Game 7: Florida at San Francisco
12/7/11 5:30 PM at War Memorial Gym. San Francisco, Calif

VISITORS: Florida 7-2

##	Player Name	TOT-FG		3-PT		REBOUNDS			PF	TP	A	TO	BLK	S	MIN
		FG-FGA	FG-FGA	FT-FTA	FT-FTA	OF	DE	TOT							
03	Bartley, Lanita.....	* 5-12	1-3	0-1	2 2	4	2	11	0	2	0	2	0	2	22
10	Bonds, Jaterrea.....	* 2-9	1-6	2-2	1 2	3	1	7	3	2	0	3	2	5	25
13	Stewart, Azania.....	* 4-5	0-0	1-1	2 9	11	2	9	2	4	2	1	2	1	27
32	George, Jennifer.....	* 11-16	0-0	2-4	7 4	11	2	24	2	1	1	2	2	23	
33	Jones, Jordan.....	* 2-9	1-7	1-2	0 2	2	1	6	2	1	0	1	0	1	22
12	Allen, Deana.....	4-10	1-2	2-2	5 2	7	1	11	2	0	0	0	0	15	
14	Madu, Ndidi.....	2-4	0-2	0-0	1 5	6	4	4	1	2	1	1	1	18	
20	Vilaro Aragonés, A.....	3-4	1-2	0-0	1 2	3	2	7	2	0	1	0	1	13	
23	Shine, Brittany.....	3-7	0-2	1-2	3 2	5	2	7	1	1	0	0	0	20	
31	Svete, Lily.....	2-7	0-4	1-1	1 1	2	3	5	0	1	0	1	0	15	
TEAM.....					2	2									
Totals.....		38-83	5-28	10-15	25 31	56	20	91	15	14	5	11	200		

TOTAL FG% 1st Half: 20-44 45.5% 2nd Half: 18-39 46.2% Game: 45.8% DEADB
3-Pt. FG% 1st Half: 2-12 16.7% 2nd Half: 3-16 18.8% Game: 17.9% REBS
F Throw % 1st Half: 4-5 80.0% 2nd Half: 6-10 60.0% Game: 66.7% 1

HOME TEAM: San Francisco 1-9

##	Player Name	TOT-FG		3-PT		REBOUNDS			PF	TP	A	TO	BLK	S	MIN
		FG-FGA	FG-FGA	FT-FTA	FT-FTA	OF	DE	TOT							
01	ALE, Rheina.....	* 6-14	0-1	7-8	0 2	2	2	19	2	6	0	1	36		
02	WINSTON, Taj.....	* 3-13	0-2	0-0	3 5	8	2	6	1	4	0	0	27		
22	KEATING, Katy.....	* 5-8	3-6	1-2	0 5	5	0	14	1	2	0	1	32		
34	DANIELS, Whitney.....	* 0-2	0-0	4-4	1 3	4	3	4	1	0	0	0	30		
45	KHLOK, Meli.....	* 0-1	0-0	0-0	0 0	0	0	0	1	0	0	0	10		
05	GORDON, Aundrea.....	5-10	2-4	0-0	0 0	0	2	12	2	4	0	1	31		
25	SCAFIDI, Alicia.....	1-4	0-1	2-2	1 6	7	1	4	0	1	1	0	13		
32	SINGLETERRY, Vania.....	2-5	1-1	2-3	0 1	1	3	7	0	0	0	0	13		
44	BARBOUR, Bailey.....	1-1	0-0	0-0	0 0	0	0	2	0	0	0	0	8		
TEAM.....					1 2	3									
Totals.....		23-58	6-15	16-19	6 24	30	13	68	11	18	1	3	200		

TOTAL FG% 1st Half: 10-26 38.5% 2nd Half: 13-32 40.6% Game: 39.7% DEADB
3-Pt. FG% 1st Half: 2-7 28.6% 2nd Half: 4-8 50.0% Game: 40.0% REBS
F Throw % 1st Half: 6-7 85.7% 2nd Half: 10-12 83.3% Game: 84.2% 1

Officials: Penny Davis, Alejandro Moreno, Alecia Balich-Murray
Technical fouls: Florida-None. San Francisco-None.

Attendance: 838

Score by Periods

	1st	2nd	Total
Florida.....	46	45	- 91
San Francisco.....	28	40	- 68

Points in the paint-UF 44,USF 20. Points off turnovers-UF 26,USF 12.

2nd chance points-UF 23,USF 4. Fast break points-UF 0,USF 0.

Bench points-UF 34,USF 25. Score tied-1 time. Lead changed-4 times.

Last FG-UF 2nd-00:38, USF 2nd-00:58.

Largest lead-UF by 26 2nd-08:19, USF by 4 1st-14:07.

Game 7: Florida 91, San Francisco 68 Dec. 7, 2011 * San Francisco, Calif. * War Memorial Gym

Junior Jennifer George scored a career-high 24 points and notched her third double-double of the year to lead a balanced offensive showing that featured all 10 Gators in uniform scoring in Florida's 91-68 victory against San Francisco Wednesday night at War Memorial Gym.

Florida (7-2) earned its first true road win in its first attempt of the season, as the Gators bounced back from their tough loss to No. 11 Rutgers in their last game. The Dons (1-9) lost their eighth straight.

The Gators used a 17-0 run early in the first half to take a 13-point lead and added to that margin with a 9-2 spurt later in the period en route to a 46-28 halftime lead. Florida continued its intensity in the second half and slowly extended its lead with a 16-9 run to begin the final frame, as the Gator assumed a 25-point advantage and never looked back.

In addition to her career-high scoring performance that came on 11-of-16 shooting, George collected 11 rebounds for her seventh career double-double and helped the Gators overwhelm the Dons on the boards, 56-30, while holding the hosts without an offensive rebound for the entire first half. USF finished with six in game, while Florida snared 25 of the offensive side, with George responsible for seven of those.

Senior Azania Stewart also collected a season-high 11 rebounds while adding nine points and a pair of blocked shots. Seniors Lanita Bartley and Deana Allen both scored 11 points, with Allen snaring seven rebounds.

A couple of Gators tallied a season-high scoring performances, with freshman Andrea Vilaro Aragonés scoring seven points in 13 minutes and sophomore Lily Svete accounting for five. Sacramento-native Brittany Shine also scored seven points, giving the few dozen hometown fans in attendance a lot to cheer about during the Gator win that saw them score a season-high 91 points. Sophomore Jaterrea Bonds recorded seven points with a team-high three assists and three steals, helping the Gators collect 11 thefts.

Rheina Ale led San Francisco with 19 points, while Kate Keating had 14 and Aundrea Gordon 12 for the Dons, who committed 18 turnovers that the Gator converted into 26 points.

Bartley began the game's scoring with two layups before the teams exchanged buckets. San Francisco then went on a 10-2 spurt and took a 12-8 lead. The Gators had their chances during the early stretch, but made just 2-of-11 shots from the floor.

That's when Florida went on a season-best 17-0 run over a 3:18 span and took a 25-12 lead. Six different Gators scored during the march, with Sacramento native Brittany Shine scoring four points, as did Jennifer George, whose mother was in the stands. Bartley added a three-pointer, while Deana Allen, Ndidi Madu and Jordan Jones each connected on a field goal.

Rheina Ale, who was honored during a pregame ceremony for scoring her 1,000th-career point, ended Florida's run with an eight-footer from the left side that started a 7-2 run and closed the Gator lead to eight points, 27-19, with 7:32 to play.

The teams traded scores for the next two minutes, with Allen hitting a pull-up, 17-footer in a transition bucket with a feed from Bonds, and George connecting on the other basket inside.

After the Dons were back within single digits, George put down back-to-back buckets and brought the lead back to 13 points, as she started a 9-2 run and had the Gators up 40-24 with 2:44 on the clock. Bonds knocked down a three-pointer and Allen converted a pair of free throws to complete the spurt.

Both clubs exchanged buckets for the next two minutes, before Vilaro Aragonés canned a 17-footer and George followed with an inside jumper, taking a feed from Vilaro Aragonés with less than 30 seconds remaining in the half and Florida took a 46-28 lead entering the locker room.

Game 8: Florida at Pacific
12/09/11 7:05 pm at Alex G. Spanos Center (Stockton, Calif.)

VISITORS: Florida 7-3

##	Player Name	TOT-FG		3-PT		REBOUNDS			PF	TP	A	TO	BLK	S	MIN
		FG-FGA	FG-FGA	FT-FTA	FT-FTA	OF	DE	TOT							
32	George, Jennifer.....	f 5-12	0-0	4-4	11 13	14	3	14	4	5	2	2	30		
13	Stewart, Azania.....	c 2-6	0-0	0-0	5 5	10	3	4	2	5	6	0	29		
03	Bartley, Lanita.....	g 4-10	0-1	3-4	3 1	4	2	11	4	3	0	4	27		
10	Bonds, Jaterrea.....	g 5-11	1-2	2-4	1 1	2	3	13	4	3	0	0	26		
33	Jones, Jordan.....	g 3-12	2-7	2-4	2 1	3	2	10	2	2	0	3	33		
12	Allen, Deana.....	2-7	0-0	3-4	6 3	9	0	7	2	2	0	1	20		
14	Madu, Ndidi.....	3-9	0-0	0-0	2 5	7	1	6	0	1	1	0	17		
23	Shine, Brittany.....	3-4	0-0	2-2	0 0	0	2	8	0	0	0	1	15		
31	Svete, Lily.....	0-1	0-1	0-0	0 0	0	0	0	0	0	0	0	3		
TEAM.....					3	3									
Totals.....		27-72	3-11	16-22	33 19	52	16	73	18	22	9	11	200		

TOTAL FG% 1st Half: 12-31 38.7% 2nd Half: 15-41 36.6% Game: 37.5% DEADB
3-Pt. FG% 1st Half: 2-4 50.0% 2nd Half: 1-7 14.3% Game: 27.3% REBS
F Throw % 1st Half: 6-9 66.7% 2nd Half: 10-13 76.9% Game: 72.7% 3

HOME TEAM: Pacific 4-3

##	Player Name	TOT-FG		3-PT		REBOUNDS			PF	TP	A	TO	BLK	S	MIN
		FG-FGA	FG-FGA	FT-FTA	FT-FTA	OF	DE	TOT							
04	Rodriguez, Kendall... f	5-15	2-3	7-8	4 2	6	3	19	3	5	1	6	35		
33	Thompson, Christina. c	2-4	0-0	0-0	2 1	3	3	4	0	1	0	1	19		
11	Wakefield, Ashley.... g	3-8	1-1	3-4	3 7	10	2	10	5	3	1	3	33		
22	McKenzie, Erica..... g	8-12	7-8	0-0	1 2	3	2	23	1	3	0	0	32		
24	Johnson, Gena..... g	3-8	0-1	3-3	1 1	2	2	9	3	5	3	3	25		
03	Johnson, Kristina....	1-4	0-1	0-0	0 1	1	2	2	1	1	0	0	15		
05	Smith, Ashley.....	2-6	0-0	2-2	3 1	4	1	6	0	0	0	1	21		
14	Pettinger, Sam.....	2-5	1-2	0-0	0 0	0	0	5	1	0	0	0	11		
20	Johnson, Brianna....	0-2	0-0	0-0	2 0	2	0	0	1	0	0	1	9		
TEAM.....					4	4									
Totals.....		26-64	11-16	15-17	20 15	35	15	78	15	19	5	15	200		

TOTAL FG% 1st Half: 15-38 39.5% 2nd Half: 11-26 42.3% Game: 40.6% DEADB
3-Pt. FG% 1st Half: 5-9 55.6% 2nd Half: 6-7 85.7% Game: 68.8% REBS
F Throw % 1st Half: 5-6 83.3% 2nd Half: 10-11 90.9% Game: 88.2% 1

Officials: Chris Hirano, Wendy Dailey, Victor Dunomes
Technical fouls: Florida-None. Pacific-None.

Attendance: 701

Score by Periods

	1st	2nd	Total
Florida.....	32	41	- 73
Pacific.....	40	38	- 78

Points in the paint-UF 38,PACIFIC 24. Points off turnovers-UF 13,PACIFIC 25.

2nd chance points-UF 22,PACIFIC 14. Fast break points-UF 10,PACIFIC 6.

Bench points-UF 21,PACIFIC 13. Score tied-3 times. Lead changed-4 times.

Last FG-UF 2nd-00:03, PACIFIC 2nd-00:29.

Largest lead-UF by 1 1st-15:49, PACIFIC by 12 1st-10:56.

Game 8: Pacific 78, Florida 73 Dec. 9, 2011 * Stockton, Calif. * Spanos Center

Jennifer George powered up her second consecutive double-double and fourth of the year but it wasn't enough as the Gators lost at the University of the Pacific, 78-73, Friday evening. Florida actually made one more field goal than the hosts, but the Tigers connected on 11-of-16 three-pointers and corralled 20 offensive rebounds that they turned into 22 second-chance points to win their fourth consecutive game.

George finished the game with 14 points and 14 rebounds, while Azania Stewart pulled down 10 rebounds to help Florida out-rebound Pacific, 52-35. Stewart also blocked a career-high six shots for the Gators, who turned the ball over 22 times and resulted in 25 Tiger points.

Jaterrea Bonds finished with 13 points and four assists, while Lanita Bartley added 11 points with four assists and Jordan Jones tallied 10 points with three steals.

The Gators (7-3) began the second half on a 7-3 run and cut their eight-point halftime deficit to four points, 43-39. After the teams traded scores Pacific knocked down its seventh three-point of the game and another within the next two minutes as part of a 9-2 spurt and reclaimed a double-digit lead, 54-43, with 12:08 remaining.

Jordan Jones ended the run with a three-pointer for the Gators, who traded buckets for the next minute, with Jaterrea Bonds hitting an eight-foot pull-up jumper in the paint. Pacific, however, answered with a score and kept its 10-point lead, 58-48, with 11:03 to go in the game.

Ndidi Madu then knocked down a 16-footer and started a 9-0 run that began a 13-3 overall spurt that tied the game at 61 with 4:58 remaining. Both teams scored on their next offensive trips and Pacific then nailed its 10th three-pointer and took a three-point lead with 4:15 on the clock.

Azania Stewart skied for an offensive rebound and put back a miss and had Florida within one, 66-65, with 3:34 to go, but Pacific regrouped with the next five points, including four dropping as the shot clock expired. Florida tried one last rally, scoring the next three points, with Bonds hitting one free throw and Madu collecting the miss on her second attempt and putting it back in with 23.6 seconds remaining and brought the Gators within three points, 71-68.

Kendall Rodriguez then iced the game by hitting four consecutive free throws and finishing the game with 19 points and six of Pacific's 15 steals. Erica McKenzie was the star of the game, as she converted 7-of-8 three-pointers and ended with a game-high 23 points. Ashley Wakefield tallied a double-double with 10 points and 10 rebounds for the Tigers, who shot 40.6 percent overall from the floor and 15-of-17 from the free throw line.

Florida trailed at halftime for the fourth time this season, taking a 40-32 deficit into the locker room. After Pacific scored the first two buckets of the game, Florida staged an 8-3 run with scoring from Lanita Bartley, Jennifer George, Jordan Jones and Deana Allen and took an 8-7 lead with 15:49 to go in the half.

Florida's lead was short-lived, as the Tigers countered with a 12-0 march over the next 3:20 and assumed a 19-8 lead that caused the Gators to call a timeout. George responded with an inside bucket out of the timeout, but Erica McKenzie fired up one of her four first-half three-pointers and gave Pacific a 22-10 lead with 10:56 on the clock. Allen then scored the next four points, the second set coming after Stewart blocked a shot, Jones corralled the defensive rebound and dished to Allen to complete the transition bucket. Jones was then the recipient of a long outlet from George, who collected a Tiger miss and capped a 6-0 stretch that initiated a 22-9 Gator run and put Florida ahead, 32-31. Jones capped the stint with a three-pointer from the top of the key with 3:25 to go in the half, marking the sixth consecutive game she has hit one from deep. Once again, UF's lead was short-lived, as the Gators went cold from the floor and wouldn't score again during the period and Pacific rattled off the final nine points of the frame for the eight-point halftime advantage.

2011-12 Florida Final Box Scores & Game Recaps

Game 9: Florida vs. Charleston Southern (Gator Holiday Classic, First Round)
12/20/11 7 pm ET at Gainesville, FL * O'Connell Center

VISITORS: Charleston Southern 6-4

##	Player Name	TOT-FG		3-PT		REBOUNDS		PF	TP	A	TO	BLK	S	MIN
		FG-FGA	FG-FGA	FT-FTA	FT-FTA	OF	DE							
04	COWARD, Rachelle....	f	7-18	2-7	5-6	1	7	8	3	21	1	3	0	1 32
24	ALSTON, Lakeitha....	f	6-13	0-2	4-4	0	1	1	3	16	1	0	0	2 24
33	DOTSON, Anicia.....	f	1-7	0-1	0-0	3	3	6	3	2	0	2	0	0 30
03	BRATCHER, Erin.....	g	1-3	0-1	0-1	0	0	0	0	2	0	2	0	1 34
12	HELEN, Terry.....	g	6-14	2-6	0-1	0	0	0	2	14	3	7	1	3 24
05	JONES, Shay.....	g	0-2	0-1	0-2	2	2	4	0	0	1	3	0	0 16
14	DINKINS, Charmaine..	g	0-0	0-0	0-0	0	0	0	0	0	0	0	0	0 2
23	JONES, Shambreka....	g	1-2	0-0	0-0	1	0	1	2	2	0	0	0	0 4
25	SANDERS, Shannon....	g	0-2	0-2	0-0	2	2	4	1	0	0	3	0	0 15
30	WHARTON, Abby.....	g	0-1	0-0	0-0	1	1	2	1	0	0	0	1	3 14
44	COLLINS, Whitney....	g	1-1	0-0	0-2	0	0	0	1	2	0	0	0	0 5
TEAM.....						5 2 7								
Totals.....		23-63		4-20		9-16		15 18 33		16 59		6 20		2 10 200

TOTAL FG% 1st Half: 15-31 48.4% 2nd Half: 8-32 25.0% Game: 36.5% DEADB
3-Pt. FG% 1st Half: 3-10 30.0% 2nd Half: 1-10 10.0% Game: 20.0% REBS
F Throw % 1st Half: 1-2 50.0% 2nd Half: 8-14 57.1% Game: 56.3% 3

HOME TEAM: Florida 8-3

##	Player Name	TOT-FG		3-PT		REBOUNDS		PF	TP	A	TO	BLK	S	MIN
		FG-FGA	FG-FGA	FT-FTA	FT-FTA	OF	DE							
32	George, Jennifer.....	f	9-10	0-0	1-3	3	7	10	3	19	1	3	3	2 28
13	Stewart, Azania.....	c	3-5	0-0	0-0	2	0	2	2	6	3	1	5	2 19
03	Bartley, Lanita.....	g	0-2	0-1	2-4	0	3	3	2	2	4	3	0	3 21
10	Bonds, Jatererra.....	g	2-8	0-4	2-2	0	2	2	1	6	9	2	0	0 32
33	Jones, Jordan.....	g	7-13	4-10	2-4	0	2	2	1	20	3	2	0	3 26
12	Allen, Deana.....	g	2-6	0-1	0-0	3	3	6	3	4	2	1	0	2 16
14	Madu, Ndidi.....	g	3-5	0-0	1-2	2	5	7	3	7	0	3	0	0 20
20	Vilaro, Aragon, A.....	g	0-3	0-3	0-0	0	1	1	1	0	0	3	0	0 11
23	Shine, Brittany.....	g	3-4	2-3	6-7	0	0	0	1	14	0	1	0	1 14
31	Svete, Lily.....	g	2-4	1-2	0-0	0	3	3	1	5	0	1	0	0 13
TEAM.....						4 3 7								
Totals.....		31-60		7-24		14-22		18 83		22 20		8 13		200

Officials: Sue Blauch, Eric Baker, Ed Sidlasky
Technical fouls: Charleston Southern-None. Florida-None. Attendance: 649
Score by Periods 1st 2nd Total
Charleston Southern..... 34 25 - 59
Florida..... 42 41 - 83
Points in the paint-CSU 38, UF 42. Points off turnovers-CSU 13, UF 19.
2nd chance points-CSU 10, UF 10. Fast break points-CSU 2, UF 12.
Bench points-CSU 4, UF 30. Score tied-0 times. Lead changed-0 times.
Last FG-CSU 2nd-01:07. UF 2nd-01:53.
Largest lead-CSU None. UF by 25 2nd-01:53.

Game 9: Florida 83, Charleston Southern 59 (Gator Holiday Classic) Dec. 20, 2011 * Gainesville, Fla. * Stephen C. O'Connell Center

Florida used a balanced offensive attack, which saw three players score in double figures, and stifling defense to down Charleston Southern, 83-59, Tuesday evening on the opening day of the 2011 Gator Holiday Classic.

Florida will play Duquesne in the championship game on Wednesday at 7 p.m. in the O'Connell Center. The Dukes (10-1) defeated Maine, 76-38, in their opening round bout. The Bears and Buccaneers will play the consolation game beginning at 4:30 p.m.

"I'm really pleased with this win, in particular, the second half, as well as the first part of the second half," Gator head coach Amanda Butler said. "We had some defensive lapses and some moments when we didn't lock up and play the type of defense we've been practicing. I also thought that we did a good job of coming back and making adjustments and applying those adjustments and regaining control of the tempo. I thought that was a factor for us."

Florida (8-3) led wire-to-wire, but it wasn't as easy early in the contest as the final 24-point margin might indicate. The Gators held a 42-34 halftime lead against the Buccaneers (6-4), who came out strong in the second period, cutting UF's lead in half just over four minutes into the frame.

After CSU closed within four points, 50-46, with 15:42 remaining, the Gators kept their composure and ripped off 16 straight points over the next 8:47 of the game and built their lead to 66-46 with 7:09 left on the clock.

The game-changing run was keyed by lockdown defense and ignited by a pair of layups from senior guard Deana Allen (Houma, La.) and a trio of jumpers from redshirt-senior forward Ndidi Madu (Antioch, Tenn.).

The Gator defense starred in the second half, when UF limited the Buccaneers to 36.5 percent shooting for the final 20 minutes, including a stretch of 9:46 where CSU was held without a field goal and the visitors committed 10 turnovers.

For the contest, UF was led by a trio of players who scored in double figures, as senior guard Jordan Jones (Suwanee, Ga.) scored 20 points on 7-of-13 shooting and added three assists along with three steals. Junior forward Jennifer George (Orlando, Fla.) scored all 19 of her points in the first half on 9-of-9 shooting, before collecting six more rebounds in the second to post her third consecutive double-double with 10 boards to headline Florida's 43-33 rebounding advantage.

Sophomore guard Brittany Shine (Sacramento, Calif.) scored a season-high 14 points to lead Florida's bench brigade.

"Obviously (Jennifer) George got us out of the gates quickly," Butler said. "One of the most impressive stats looking at the stat sheet was our bench out-scoring their bench, 30-4. We expect to go deep into our bench and get production. It was a good win against a good team."

The Gators jumped out to an early 17-6 advantage less than seven minutes into the game behind a quick 13 points on 6-of-6 shooting from George. Florida was able to push its lead to 12 as Jones poured in a trio of threes. The Buccaneers fought back and were able to cut the UF lead to eight entering the halftime break. In the first half, George was a perfect nine-for-nine from the field and one-of-one from the line for 19 points. Jones added 14 of her own in the first to give the Gators a 42-34 advantage heading into the locker room.

Florida dished a season-high 22 assists on its 31 field goals, paced by sophomore Jatererra Bond (Gainesville, Fla.), who provided a career-best nine.

Game 10: Duquesne vs. Florida (Gator Holiday Classic Championship)
12/21/11 7 pm ET at Gainesville, FL * O'Connell Center

VISITORS: Duquesne 10-2

##	Player Name	TOT-FG		3-PT		REBOUNDS		PF	TP	A	TO	BLK	S	MIN
		FG-FGA	FG-FGA	FT-FTA	FT-FTA	OF	DE							
10	AGUNBIADIE, Wumi.....	f	5-13	0-1	3-6	5	3	8	3	13	1	1	0	0 28
13	SZECSEI, Orsi.....	f	6-13	0-4	3-4	2	2	4	3	15	2	3	0	0 35
02	GENSLER, Alex.....	g	2-11	0-4	0-0	2	2	4	0	4	1	1	1	1 34
12	FLOYD, Jocelyn.....	g	1-3	0-2	0-0	1	1	2	4	2	1	1	0	2 12
24	ABEL, Vanessa.....	g	3-13	0-5	0-0	0	3	3	4	6	1	5	0	1 38
11	HALL, Ahjah.....	g	3-6	0-1	0-0	4	1	5	3	6	0	0	0	2 27
23	NURKIC, Belma.....	g	0-1	0-1	0-0	0	0	0	0	0	0	1	0	0 7
44	VENDEMIA, Carly.....	g	1-4	0-1	1-2	2	6	8	1	3	2	1	0	2 19
TEAM.....						2 4 6								
Totals.....		21-64		0-19		7-12		18 22		40 18		49 8 13		1 8 200

TOTAL FG% 1st Half: 9-33 27.3% 2nd Half: 12-31 38.7% Game: 32.8% DEADB
3-Pt. FG% 1st Half: 0-11 0.0% 2nd Half: 0-8 0.0% Game: 0.0% REBS
F Throw % 1st Half: 3-4 75.0% 2nd Half: 4-8 50.0% Game: 58.3% 3

HOME TEAM: Florida 9-3

##	Player Name	TOT-FG		3-PT		REBOUNDS		PF	TP	A	TO	BLK	S	MIN
		FG-FGA	FG-FGA	FT-FTA	FT-FTA	OF	DE							
32	George, Jennifer.....	f	4-8	0-0	7-12	6	7	13	1	15	0	3	2	1 31
13	Stewart, Azania.....	c	2-2	0-0	0-0	3	1	4	4	4	0	1	1	0 29
03	Bartley, Lanita.....	g	2-9	0-3	2-4	3	4	7	1	6	6	2	0	3 31
10	Bonds, Jatererra.....	g	7-12	2-5	0-0	0	2	2	0	16	2	1	0	2 30
33	Jones, Jordan.....	g	4-11	3-8	7-8	1	6	7	2	18	2	4	0	0 34
12	Allen, Deana.....	g	0-5	0-1	1-2	3	3	6	1	1	1	1	0	1 10
14	Madu, Ndidi.....	g	1-3	0-0	0-0	1	1	2	2	0	0	1	0	2 13
20	Vilaro, Aragon, A.....	g	0-1	0-1	0-0	0	0	0	0	0	1	0	0	0 6
23	Shine, Brittany.....	g	0-3	0-2	0-0	0	0	0	0	0	0	1	0	0 11
31	Svete, Lily.....	g	0-2	0-1	0-0	1	1	2	2	0	0	0	0	0 5
TEAM.....						1 2 3								
Totals.....		20-56		5-21		17-26		19 27		46 13		62 12 14		3 9 200

TOTAL FG% 1st Half: 7-29 24.1% 2nd Half: 13-27 48.1% Game: 35.7% DEADB
3-Pt. FG% 1st Half: 2-12 16.7% 2nd Half: 3-9 33.3% Game: 23.8% REBS
F Throw % 1st Half: 6-10 60.0% 2nd Half: 11-16 68.8% Game: 65.4% 4

Officials: Sue Blauch, Charlie Hust, Ed Sidlasky

Technical fouls: Duquesne-None. Florida-None.

Attendance: 665

Score by Periods 1st 2nd Total

Duquesne..... 21 28 - 49

Florida..... 22 40 - 62

2011 Gator Holiday Classic Championship

Points in the paint-DUQ 30, UF 20. Points off turnovers-DUQ 19, UF 13.

2nd chance points-DUQ 9, UF 10. Fast break points-DUQ 6, UF 10.

Bench points-DUQ 9, UF 3. Score tied-5 times. Lead changed-3 times.

Last FG-DUQ 2nd-00:42. UF 2nd-01:04.

Largest lead-DUQ by 6 1st-12:16. UF by 13 2nd-00:52.

Game 10: Florida 62, Duquesne 49 (Gator Holiday Classic Championship) Dec. 21, 2011 * Gainesville, Fla. * Stephen C. O'Connell Center

Junior Jennifer George posted her fourth consecutive double-double and guided Florida to a hard-fought 62-49 victory against Duquesne Wednesday evening in the championship game of the 21st annual Gator Holiday Classic held at the O'Connell Center.

George was named the tournament's Most Valuable Performer after scoring 15 points with 13 rebounds and becoming the first Gator to tally four straight double-doubles since Vanessa Hayden strung together five such performances midway through the 2003-04 season.

Joining George on the All-Tournament Team were teammates Jordan Jones, who scored a team-best 18 points in the title game, and sophomore guard Jatererra Bonds, who scored a season-high 16 points on 7-of-12 shooting against Duquesne (10-2), which had its program-record eight-game win streak come to an end.

UF also used lockdown defense to secure the victory, limiting the Dukes, who entered the contest ranked 16th in the nation scoring an average of 77.3 points per game, to a mere 49 points on 32.8 percent from the field. Additionally, the Gators were able to shutout the Dukes from distance, as Duquesne went 0-for-19 from three-point arc.

For the second straight evening the Gators (9-3) ripped out of the halftime locker room with great energy and scored the first 11 points to extend their one-point lead to a 33-21 advantage with 16:23 remaining in the game.

Jones nailed a three-pointer 15 seconds into the second half and Florida rode that momentum to start an 11-0 run and extend its one-point lead to a 33-21 advantage with 16:23 remaining in the game.

Duquesne scored its first points of the second half at the 15:56 mark after missing its first six shots. The Dukes refused to go away and were able to cut UF's advantage to three, 39-36 with 9:58 remaining. Bonds then nailed a three-pointer and sparked a 7-0 spurt, pushing the Gator lead to back 10 points, 46-36, with 8:16 to play.

Duquesne made one last puch, cutting UF's cushion to five, 50-45, with 4:11 left but the Gators again responded, scoring the next six points as Lanita Bartley (Jacksonville, Fla.) converted one free throw, George hit a tough inside jumper and Jones nailed her third triple of the game and Florida held a 56-45 cushion with 2:11 on the clock.

From that point forward, Bonds nailed a jumper and Jones went 4-for-4 from the free throw line to seal the victory.

Orsi Szecsei led Duquesne with 15 points and earned a spot on the all-tournament team, while Wumi Agunbiade added 13 points and a team-high eight rebounds for the Dukes.

It was tough in the early goings for Florida, which missed its first seven shots from the floor and didn't connect on a field goal until senior Ndidi Madu hit one inside with 13:41 to go in the half. Fortunately for the Gators, Duquesne didn't fare much better and held just an 8-6 lead at that stage.

The Gators then missed their next three shots before Bonds nailed a three-pointer at the 7:49 mark and brought the Gators within two, 13-11. The teams traded makes before Bartley tipped-in a miss with 5:34 remaining and tied the game at 15 forcing a timeout by the Dukes, who had made just 7-of-26 shots at that point. Bonds continued her march and scored again with 4:19 remaining in the half to give Florida a 17-15 lead, its first of the game. Jones followed with a free throw and before she nailed the 25th three-pointer of her career that gave Florida a 22-19 lead with 48 seconds left in the opening frame and it would never trail again.

2011-12 Florida Final Box Scores & Game Recaps

Game 13: Samford vs Florida
12/28/11 7 pm ET at Gainesville, FL * O'Connell Center

VISITORS: Samford 6-6

##	Player Name	TOT-FG FG-FGA	3-PT FG-FGA	FT-FTA	REBOUNDS			PF	TP	A	TO	BLK	S	MIN
					OF	DE	TOT							
10	REECE, Taylor.....	f 1-5	0-1	6-6	1	0	1	4	8	5	1	0	0	23
33	DAWSON, Hannah.....	f 2-2	1-1	2-2	0	1	1	3	7	1	0	0	0	26
04	MARTIN, Jazmine.....	g 2-5	0-0	1-2	1	2	3	4	5	0	2	0	2	30
21	ANDERSON, Paige.....	g 3-9	2-4	5-7	0	2	2	0	13	2	4	0	0	35
24	KETCHAM, Ruth.....	g 6-12	1-3	3-6	0	4	4	3	16	3	5	0	3	37
11	POWERS, Jazmine.....	g 0-2	0-0	1-2	0	2	2	0	1	0	3	0	0	14
22	BABINEAUX, J'Quita....	g 1-1	0-0	0-0	0	1	1	3	2	0	0	0	0	10
32	SCHWANTZ, Kendall....	g 1-2	0-0	0-0	1	0	1	0	2	1	1	0	1	8
34	ROBINSON, Christy....	g 1-1	0-0	0-0	1	0	1	2	2	0	4	2	1	17
TEAM.....					1	3	4				1			
Totals.....		17-39	4-9	18-25	5	15	20	19	56	12	21	2	7	200

TOTAL FG% 1st Half: 8-19 42.1% 2nd Half: 9-20 45.0% Game: 43.6% DEADB

3-Pt. FG% 1st Half: 1-2 50.0% 2nd Half: 3-7 42.9% Game: 44.4% REBS

F Throw % 1st Half: 9-11 81.8% 2nd Half: 9-14 64.3% Game: 72.0% 2

HOME TEAM: Florida 10-3

##	Player Name	TOT-FG FG-FGA	3-PT FG-FGA	FT-FTA	REBOUNDS			PF	TP	A	TO	BLK	S	MIN
					OF	DE	TOT							
13	Stewart, Azania.....	f 3-8	0-0	0-0	3	4	7	4	6	0	1	3	2	19
32	George, Jennifer.....	f 3-9	0-0	4-8	7	6	13	1	10	0	5	1	0	25
03	Bartley, Lanita.....	g 3-6	0-1	4-5	3	1	4	1	10	2	0	0	0	21
10	Bonds, Jaterria.....	g 6-8	3-5	0-0	1	2	3	1	15	4	0	0	2	30
33	Jones, Jordan.....	g 5-8	3-4	0-0	0	2	2	13	2	1	0	0	0	22
12	Allen, Deana.....	g 7-10	2-2	1-1	2	1	3	2	17	2	1	0	2	16
14	Madu, Ndidi.....	g 1-4	0-0	2-2	1	3	4	4	3	1	0	1	0	20
20	Vilaro, Aragona.....	g 1-2	0-1	0-0	1	1	2	1	2	1	1	0	1	13
23	Shine, Brittany.....	g 1-5	0-1	0-0	0	1	1	2	2	1	1	0	1	18
31	Svete, Lily.....	g 1-3	0-2	0-0	2	1	3	2	2	0	5	0	0	16
TEAM.....					1	1								
Totals.....		31-63	8-16	11-16	21	22	43	20	81	15	18	4	9	200

TOTAL FG% 1st Half: 17-35 48.6% 2nd Half: 14-28 50.0% Game: 49.2% DEADB

3-Pt. FG% 1st Half: 6-10 60.0% 2nd Half: 2-6 33.3% Game: 50.0% REBS

F Throw % 1st Half: 3-5 60.0% 2nd Half: 8-11 72.7% Game: 68.8% 1

Officials: Beverly Roberts, Amy Bonner, Gina Cross

Technical fouls: Samford-None. Florida-None.

Attendance: 779

Score by Periods 1st 2nd Total

Samford..... 26 30 - 56

Florida..... 43 38 - 81

Points in the paint-SAM 24,UF 34. Points off turnovers-SAM 18,UF 26.

2nd chance points-SAM 4,UF 19. Fast break points-SAM 2,UF 4.

Bench points-SAM 7,UF 27. Score tied-0 times. Lead changed-0 times.

Last FG-SAM 2nd-02:06. UF 2nd-00:18.

Largest lead-SAM None. UF by 28 2nd-15:00.

Game 13: Florida 81, Samford 56

Dec. 28, 2011 * Gainesville, Fla. * Stephen C. O'Connell Center

Florida utilized steady shooting and strong play on the glass to take down the Samford Bulldogs, 81-56, Wednesday evening in the Stephen C. O'Connell Center.

The Gator's 81 points were their second-highest scoring total at home this season (83, Charleston Southern, Dec. 20), as Florida closed its non-Southeastern Conference slate with its 10th victory of the year.

Five Gators scored in double-digits on Wednesday night, led by junior forward Jennifer George (Orlando, Fla.). The reigning SEC Player of the Week notched her fifth consecutive double-double, scoring 10 points and nabbing 13 boards, as Florida dominated the rebounding battle, 43-20. The 20 total rebounds were Samford's fewest this season.

The Gators' persistence on the glass paid off, as Florida (10-3) tallied 19 second-chance points thanks to 21 offensive rebounds.

Senior guard Deana Allen (Houma, La.) led all players with a season-high 17 points on the evening, just one shy of her career high. Senior guard Jordan Jones (Suwanee, Ga.) had her eighth double-digit scoring performance of the season with 13 points, including her fifth outing with three or more three-pointers. Sophomore guard Jaterria Bonds (Gainesville, Fla.) and senior guard Lanita Bartley (Jacksonville, Fla.) scored 15 and 10 points against the Bulldogs, respectively.

Florida shot 49.2 percent from the floor, its second-high mark this year, while Samford (6-6) connected on 43.6 percent from the field.

The second half played out similarly to the first, as Jones hit her third three-pointer of the game just 39 ticks into the second stanza. Florida continued its momentum from the first half, going on a 7-0 run to open the half.

Allen's jumper with 15 minutes remaining in the game gave Florida its largest lead of the night, as the Gators led 59-31.

Senior forward Azania Stewart (Wood Green, England) scored three straight buckets late in the second half, putting Florida ahead at 75-52. The Gators continued to push, holding the Bulldogs to just three points in the closing minutes of the half.

Jones got the scoring started for the Gators, knocking down the Orange and Blue's first try of the night at the 19:43 mark of the first half. Bonds wasn't too far behind with a trey of her own less than two minutes later, sparking a 15-0 Gator run over the next 4:24.

Florida led by as many as 22 in the first stanza, as Bonds hit a three-pointer with 9:55 remaining in the half. The Bulldogs began to chip away at the Gator lead, pulling within 11 courtesy of back-to-back free throws by Samford's Taylor Reece. Jones answered, nailing a trey to put the Gators up by 14 with less than four minutes remaining in the first.

Samford continued to surge, cutting the Florida lead to 10 with 2:09 to go in the half. The Orange and Blue recaptured the momentum, finishing the half on a 7-0 run. A George free throw began the scoring run and a Bartley offensive board and ensuing layup put the Gators up by 13 with a little over a minute to play.

Stewart put on a defensive showcase, blocking two shots and pulling down two defensive boards in less than a minute to hold the Bulldogs scoreless down the stretch. Bonds hit a jumper with 12 seconds remaining in the half to give the Gators a 43-26 advantage heading into halftime.

Game 14: #6 Kentucky vs. Florida
01/01/12 1 pm ET at Gainesville, FL * O'Connell Center

VISITORS: Kentucky 12-2 (1-0)

##	Player Name	TOT-FG FG-FGA	3-PT FG-FGA	FT-FTA	REBOUNDS			PF	TP	A	TO	BLK	S	MIN
					OF	DE	TOT							
23	Walker, Samarie.....	f 4-7	0-0	0-1	1	6	7	4	8	1	0	0	0	17
01	Mathies, A'dia.....	g 5-11	2-2	2-2	4	2	6	2	14	3	5	1	3	35
13	Goss, Brianna.....	g 5-10	1-2	0-0	0	4	4	2	11	0	3	0	2	36
24	Smith, Amber.....	g 1-7	1-2	4-6	0	1	1	3	7	2	1	0	1	24
32	Evans, Kastine.....	g 1-4	0-0	2-2	1	2	3	1	4	2	4	0	3	28
03	Riley, Crystal.....	g 1-3	0-0	0-0	0	0	0	0	2	1	0	0	0	11
04	Snowden, Keyla.....	g 2-6	1-1	0-0	0	0	0	0	5	0	1	0	1	11
10	Pinkett, Bernisha....	g 0-0	0-0	0-0	0	0	0	0	0	0	1	0	0	4
20	Conwright, Maegan....	g 1-1	0-0	0-0	1	0	1	0	2	1	0	0	1	8
31	Drake, Samantha.....	g 1-1	0-0	0-0	1	0	1	1	2	0	1	0	0	1
40	Henderson, Brittany..	g 1-4	0-0	0-2	2	2	4	4	2	1	1	1	0	13
50	Bishop, Azia.....	g 0-3	0-1	2-2	1	7	8	4	2	0	4	2	0	12
TEAM.....					4	3	7				1			
Totals.....		22-57	5-8	10-15	15	27	42	21	59	11	22	4	11	200

TOTAL FG% 1st Half: 13-33 39.4% 2nd Half: 9-24 37.5% Game: 38.6% DEADB

3-Pt. FG% 1st Half: 3-6 50.0% 2nd Half: 2-2 100 % Game: 62.5% REBS

F Throw % 1st Half: 4-7 57.1% 2nd Half: 6-8 75.0% Game: 66.7% 1

HOME TEAM: Florida 10-4 (0-1)

##	Player Name	TOT-FG FG-FGA	3-PT FG-FGA	FT-FTA	REBOUNDS			PF	TP	A	TO	BLK	S	MIN
					OF	DE	TOT							
13	Stewart, Azania.....	f 0-1	0-0	2-4	3	7	10	3	2	2	4	2	5	33
32	George, Jennifer.....	f 4-11	0-0	2-4	7	4	11	3	10	1	4	2	0	26
03	Bartley, Lanita.....	g 1-6	0-1	2-2	2	1	3	2	4	3	4	0	0	30
10	Bonds, Jaterria.....	g 4-11	1-3	1-2	0	2	2	3	10	1	4	0	0	30
33	Jones, Jordan.....	g 1-7	1-5	0-0	0	3	3	2	3	4	3	0	1	30
12	Allen, Deana.....	g 5-11	2-4	0-1	4	1	5	3	12	0	3	0	1	19
14	Madu, Ndidi.....	g 4-9	1-2	2-2	0	1	1	2	11	0	1	0	2	18
20	Vilaro, Aragona.....	g 0-0	0-0	0-0	1	0	1	0	0	0	0	0	0	4
23	Shine, Brittany.....	g 1-3	0-1	1-2	0	1	1	0	3	0	0	0	0	7
31	Svete, Lily.....	g 0-2	0-2	1-2	1	0	1	0	1	0	0	0	0	3
TEAM.....					2	4	6							
Totals.....		20-61	5-18	11-19	20	24	44	18	56	11	23	4	9	200

TOTAL FG% 1st Half: 10-31 32.3% 2nd Half: 10-30 33.3% Game: 32.8% DEADB

3-Pt. FG% 1st Half: 2-9 22.2% 2nd Half: 3-9 33.3% Game: 27.8% REBS

F Throw % 1st Half: 7-11 63.6% 2nd Half: 4-8 50.0% Game: 57.9% 2

Officials: Lisa Mattingly, Denise Brooks, Frank Steratore

Technical fouls: Kentucky-None. Florida-None. Attendance: 941

Score by Periods 1st 2nd Total

Kentucky..... 33 26 - 59

Florida..... 29 27 - 56

Points in the paint-UK 26,UF 20. Points off turnovers-UK 20,UF 22.

2nd chance points-UK 9,UF 9. Fast break points-UK 0,UF 0.

Bench points-UK 15,UF 27. Score tied-8 times. Lead changed-8 times.

Last FG-UK 2nd-01:55. UF 2nd-00:01.

Game 14: Florida vs. #6 Kentucky

Jan. 1, 2012 * Gainesville, Fla. * Stephen C. O'Connell Center

Jennifer George had her sixth straight double-double and senior guard Deana Allen led the Gators in scoring for the second straight contest, but it wasn't enough as Florida fell to No. 6 Kentucky, 59-56, in both team's respective SEC openers on Sunday afternoon.

George put up another solid overall performance with 10 points and 11 rebounds against the 'Cats, including seven offensive boards. George also had two blocks, becoming the eighth Gator to swat 100 or more in her career. Allen had 12 points on the afternoon, including going 2-for-4 from beyond three-point arc. In all, Florida had four players in double-figure points, the second consecutive contest with at least four Gators in double-digit scoring. Redshirt senior Ndidi Madu tallied 11 points against the 'Cats, while sophomore guard Jaterria Bonds registered 10 points.

The Gators (10-4, 0-1 SEC) outrebounded their opponent for the 11th consecutive game, on Sunday registering a 44-42 advantage against the Wildcats thanks in part to the 11 boards from George and the 10 from senior center Azania Stewart, who also collected a career-high five steals to go along with a pair of blocked shots, as increased her career swat total to 170.

Florida turned the ball over a season-high 23 times, resulting in 20 UK points. The Gators also shot just 32.8 percent from the floor (20-61) and hit 11-of-19 free throws.

Bonds opened the scoring in the second half, hitting a jumper just 2:15 into the second. Allen hit a jumper to tie the game at 33-33. Kentucky answered with a layup by Kastine Evans but Madu put UF right back in it with a deep jumper at the 15:23 mark courtesy of a dish by Bartley.

UF had a couple opportunities to take lead in second half when the scored was tied at 35, but couldn't, as UK eventually found its stroke and scored five straight to take a 40-35 lead midway through the second half. Deana Allen helped the Gators close the gap, as she nailed a pair of three-pointers on consecutive possessions and had Florida within two, 42-40, with 10:44 to play.

Neither team could score for the next four minutes until Stewart knocked down one free throw with 8:19 remaining and drew the Gators within 42-41.

Kentucky, however, came right down and Samarie Walked scored inside on back-to-back possessions, building the Wildcat's lead back to five points with 7:37 to play. Allen struck again with her third three-pointer of the game and the Gators were within two, 46-44, with 6:36 on the clock.

A'dia Mathies, who finished with a team-high 14 points, converted a layup and put Kentucky ahead by four, 48-44, before Evans stole the ball and sparked a 4-0 run that put Kentucky ahead, 50-45. Out of the final media timeout, a Brittany Henderson layup gave Kentucky (12-2, 1-0 SEC) one of its largest leads of the contest, 52-45. Two made free throws by senior guard Lanita Bartley, her first points of the afternoon, put Florida back within five with just 2:26 to go in the game.

Kentucky's Amber Smith hit a trey as the shot clock ticked down to put the 'Cats ahead by its largest lead of the afternoon, 55-47, but redshirt senior Jordan Jones knocked down her first trey of the game, as the Gators remained within five with less than a minute remaining.

A Kentucky shot-clock violation gave Florida possession but a costly turnover put the ball back in the hands of the 'Cats. After a make and a miss from the charity stripe for Kentucky's Smith, Bonds drove hard in the paint to put Florida back within four, 56-52, with just 19 ticks remaining in the game. Smith returned to the line and hit both free throws but Bartley raced to the other end to put up a layup with 8.7 seconds to play. The next possession seemed to be much of the same, as Smith hit both shots from the charity stripe and Allen sped to lay it in to pull Florida within three, 59-56, with just one second remaining as Kentucky claimed the victory.

In the final 37 seconds of the first half, Mathies, who had been scoreless to that point in the game, got loose and nailed back-to-back three-pointers, forcing a Gator turnover in between, that gave the Wildcats a 33-29 halftime lead and the momentum heading into the locker room.

2011-12 Florida Final Box Scores & Game Recaps

Game 15: Florida at Ole Miss
01/05/12 7:05 p.m. at Oxford, Miss. (Tad Smith Coliseum)

VISITORS: Florida 11-4 (1-1 SEC)

#	Player Name	TOT-FG		3-PT		REBOUNDS				PF	TP	A	TO	BLK	S	MIN
		FG-FGA	FG-FGA	FT-FTA	FT-FTA	OF	DE	TOT								
32	George, Jennifer.....	f	7-14	0-0	4-7	7	4	11	1	18	3	7	0	1	29	
13	Stewart, Azania.....	c	3-9	0-0	0-0	3	1	4	1	6	0	2	1	2	28	
03	Bartley, Lanita.....	g	1-2	0-0	3-4	2	0	2	1	5	3	2	0	1	16	
10	Bonds, Jatterra.....	g	0-6	0-3	0-0	0	2	2	2	0	4	2	0	2	28	
33	Jones, Jordan.....	g	6-9	4-7	2-3	0	4	4	2	18	0	2	0	1	35	
12	Allen, Deana.....		1-9	1-2	2-2	2	2	4	0	5	1	1	0	1	24	
14	Madu, Ndidi.....		0-4	0-2	0-0	1	2	3	2	0	0	1	0	0	11	
20	Vilaro, Aragonés, A.....		1-3	0-0	0-0	0	2	2	2	2	1	1	0	1	11	
23	Shine, Brittany.....		0-0	0-0	0-0	0	0	0	0	0	0	0	0	0	6	
31	Svete, Lily.....		2-3	1-1	0-0	0	0	0	0	5	0	0	0	0	12	
TEAM.....						1	4	5								
Totals.....			21-59	6-15	11-16	16	21	37	11	59	12	18	1	9	200	

TOTAL FG% 1st Half: 14-30 46.7% 2nd Half: 7-29 24.1% Game: 35.6% DEADB
3-Pt. FG% 1st Half: 3-7 42.9% 2nd Half: 3-8 37.5% Game: 40.0% REBS
F Throw % 1st Half: 6-7 85.7% 2nd Half: 5-9 55.6% Game: 68.8% 2.1

HOME TEAM: Ole Miss 10-5 (0-2 SEC)

#	Player Name	TOT-FG		3-PT		REBOUNDS				PF	TP	A	TO	BLK	S	MIN
		FG-FGA	FG-FGA	FT-FTA	FT-FTA	OF	DE	TOT								
22	Byrd, Nikki.....	f	5-9	0-0	3-5	5	6	11	2	13	1	2	2	2	34	
25	Marbra, Courtney.....	f	3-5	0-0	0-0	4	2	6	4	6	0	4	1	0	21	
03	McFarland, Valencia.....	g	5-16	1-5	2-2	0	0	0	0	13	5	4	0	0	37	
20	Singletary, Amber.....	g	1-7	0-3	0-0	0	1	1	2	2	2	3	0	0	21	
30	Hameth, Whitney.....	g	2-11	0-6	0-0	1	7	8	1	4	5	0	0	1	35	
11	Jenkins, Kenyotta.....		5-8	0-0	0-0	5	5	10	2	10	0	1	3	1	21	
14	McFerrin, Maggie.....		2-3	1-2	0-0	0	0	0	0	5	0	1	0	0	15	
21	McCray, Danielle.....		0-0	0-0	0-0	0	2	2	0	0	0	1	0	0	3	
23	Laws, LaTosha.....		1-4	0-1	0-0	0	1	1	3	2	1	3	0	2	12	
42	Jackson, Monique.....		0-0	0-0	0-0	0	0	0	0	0	0	0	0	0	1	
TEAM.....						3	1	4								
Totals.....			24-63	2-17	5-7	18	25	43	14	55	14	20	6	6	200	

TOTAL FG% 1st Half: 12-33 36.4% 2nd Half: 12-30 40.0% Game: 38.1% DEADB
3-Pt. FG% 1st Half: 2-7 28.6% 2nd Half: 0-10 0.0% Game: 11.8% REBS
F Throw % 1st Half: 2-4 50.0% 2nd Half: 3-3 100 % Game: 71.4% 1

Officials: Scott Yarbrough, Laura C. Morris, Jules Gallien

Technical fouls: Florida-None. Ole Miss-None. Attendance: 389

Score by Periods 1st 2nd Total

Florida..... 37 22 - 59

Ole Miss..... 28 27 - 55

Points in the paint-UF 20, UM 32. Points off turnovers-UF 24, UM 11.

2nd chance points-UF 14, UM 15. Fast break points-UF 6, UM 6.

Bench points-UF 12, UM 17. Score tied-2 times. Lead changed-1 time.

Last FG-UF 2nd-03:13, UM 2nd-00:17.

Largest lead-UF by 12 2nd-16:24, UM by 9 1st-15:31.

Game 15 Florida 59, Ole Miss 55 Jan. 5, 2012 * Oxford, Miss. * Tad Smith Coliseum

Jordan Jones nailed a three-pointer late, Jennifer George posted her seventh consecutive double-double and Florida defeated Ole Miss, 58-53, at Tad Smith Coliseum on Thursday evening.

After Ole Miss cut Florida's lead to four points late, Jones stepped up and nailed her fourth three-pointer of the game and gave the Gators a 58-51 lead with 3:13 remaining, as Florida held on to collect its first Southeastern Conference road win of the season.

George finished with 18 points and 11 rebounds while dishing three assists, as her double-double streak of seven is tied for the sixth longest streak in program history. Jones also scored 18 points, converting 6-of-9 overall from the floor, including 4-of-7 from beyond the arc.

The Gators shot 35.6 percent overall from the floor, while Ole Miss (10-5, 0-2 SEC) hit 38.1 percent overall and just 2-of-17 from the three-point arc.

UM's Nikki Byrd led the Rebels with 13 points and 11 rebounds, while Valencia McFarland added 13 points and Kenyotta Jenkins at 10 points and 10 rebounds, helping Ole Miss out-rebound Florida, 43-37, and snap the Gator's 11 game run of winning the battle of the boards.

After Ole Miss cut Florida's halftime lead to five points, 37-32, the Gators used a 9-2 run to take a 46-34 advantage with 16:24 remaining, as Jordan Jones scored five during the span and Azania Stewart and Jennifer George both dropped in two. The Rebels responded by scoring the next eight points of the game over a 4:20 span and closed within four points, 46-42, with 11:42 on the clock. George halted the run with one free throw, but Ole Miss continued its march with an inside bucket from LaTosha Laws, as the Rebels crept within three points with 11:17 to go.

Florida had a couple chances to build on its lead, but missed chip shots inside and turned the ball over. Ole Miss couldn't take advantage and George ended both team's respective dry spells with an offensive rebound put-back with 9:07 remaining. George then converted one of two free throws and had the Gators ahead 50-44, before Florida turned up its defensive pressure and forced a shot clock violation with just under eight minutes remaining. Jones came out hot from the media timeout and nailed her second three-pointer of the game and gave Florida a 53-44 lead with 7:37 remaining. Ole Miss answered with a 5-0 run, capped by a three-point play from Nikki Byrd.

Azania Stewart stepped out and hit a 12-foot jumper, before Byrd hit two more free throws and kept the Gator lead at four points, 55-51, with 4:19 to go.

Neither team could convert offensively for the next two minutes, before Jones canned a three-pointer in front of the Gator bench and lifted UF to a 58-51 advantage with 3:13 on the clock.

Maggie McFerrin scored a deep bucket with 1:46 to go and cut the lead to five with 1:46.

Lanita Bartley, who was hampered in the second half with an ankle sprain, hit one free throw with 38.8 seconds remaining and gave the Gators a 59-53 lead, but Ole Miss continued to press and Kenyotta Jenkins put back an offensive rebound and had the Rebels within four points with 17 seconds remaining. Jones had a chance to seal the game at the line, but missed the front end of a one-and-one, giving life to the Rebels, who were unable to close the gap and the Gators walked off with their first SEC road win of the year.

Florida got off to a slow start, turning the ball over three times in its first four offensive possessions, while Ole Miss jumped out to a quick 9-2 lead. The Gators managed to attempt just three shots over the opening four-plus minutes of the game, while the Rebels connected on 4-of-10 during the early span. The Rebels continued their game-opening spurt with another bucket and extended their lead to nine points. Deana Allen ended the run with a three-pointer from the left side at the 14:32 mark and the teams traded buckets, with Florida's coming from Stewart, who knocked down a 16-footer from straight away and ignited a 13-0 run over the next 5:06, as Allen, Jones and Andrea Vilaro Aragonés also scored during the stretch and gave the Gators an 18-13 lead.

Game 16: #rv/rv South Carolina vs. Florida
01/08/12 2 pm ET at Gainesville, FL * O'Connell Center

VISITORS: South Carolina 14-2, 3-0 SEC

1517035 - South Carolina - 12-7, 8-0																
##	Player Name	TOT-FG		3-PT		REBOUNDS				PF	TP	A	TO	BLK	S	MIN
		FG-FGA	FG-FGA	FT-FTA	FT-FTA	OF	DE	TOT								
12	STEPHENS, Charenee....	f	3-6	0-0	1-2	3	3	6	2	7	1	2	0	2	23	
22	NEWTON, Courtney....	f	0-1	0-1	0-0	0	0	0	0	2	0	0	0	0	7	
03	WALKER, Teasia.....	g	1-6	0-1	0-0	0	4	4	0	2	3	3	0	1	29	
05	GRANT, Markeshia....	g	5-14	1-6	0-2	0	3	3	2	11	0	0	0	2	26	
11	SUTTON, La'Keisha....	g	4-12	0-2	3-4	2	1	3	3	11	4	2	0	1	35	
01	WILSON, Ebony.....		1-1	0-0	0-0	0	0	0	0	2	0	0	0	0	4	
20	WHITE, Sancheon....		0-1	0-0	0-0	2	5	7	3	0	1	2	0	1	22	
21	BRUNER, Ashley....		0-3	0-0	1-2	3	1	4	0	1	1	2	0	2	18	
23	ROY, Tina.....		2-3	1-1	0-0	0	0	0	0	1	5	1	0	0	1	6
24	WELCH, Aleighsa....		5-9	0-0	0-3	3	3	6	1	10	0	1	2	1	30	
TEAM.....						3	3	6								
Totals.....			21-56	2-11	5-13	16	23	39	14	49	11	14	2	11	200	

TOTAL FG% 1st Half: 14-30 46.7% 2nd Half: 7-26 26.9% Game: 37.5% DEADB
3-Pt. FG% 1st Half: 2-7 28.6% 2nd Half: 0-4 0.0% Game: 18.2% REBS
F Throw % 1st Half: 1-2 50.0% 2nd Half: 4-11 36.4% Game: 38.5% 2

HOME TEAM: Florida 11-5, 1-2 SEC

#	Player Name	TOT-FG		3-PT		REBOUNDS				PF	TP	A	TO	BLK	S	MIN
		FG-FGA	FG-FGA	FT-FTA	FT-FTA	OF	DE	TOT								
13	Stewart, Azania.....	f	0-3	0-0	0-1	0	2	2	4	0	2	0	1	2	21	
32	George, Jennifer.....	f	8-10	0-0	0-0	3	8	11	1	16	0	4	6	0	35	
10	Bonds, Jatterra.....	g	3-12	0-3	0-0	0	2	2	4	6	0	4	0	1	34	
12	Allen, Deana.....	g	4-10	0-2	1-1	5	5	10	2	9	3	4	0	2	30	
33	Jones, Jordan.....	g	2-9	0-3	2-3	0	1	1	2	6	2	1	0	0	34	
03	Bartley, Lanita.....		1-2	0-0	0-0	1	5	6	0	2	0	3	0	0	15	
14	Madu, Ndidi.....		0-4	0-0	0-0	0	1	1	1	0	0	0	0	0	14	
20	Vilaro, Aragonés, A.....		0-0	0-0	0-0	0	0	0	0	0	0	0	0	0	4	
23	Shine, Brittany.....		0-0	0-0	0-0	0	0	0	0	0	0	1	0	0	3	
31	Svete, Lily.....		2-3	1-2	0-0	0	0	0	0	5	0	1	0	0	10	
TEAM.....						3	1	4								
Totals.....			20-53	1-10	3-5	12	25	37	14	44	7	20	7	6	200	

TOTAL FG% 1st Half: 7-23 30.4% 2nd Half: 13-30 43.3% Game: 37.7% DEADB
3-Pt. FG% 1st Half: 0-1 0.0% 2nd Half: 1-9 11.1% Game: 10.0% REBS
F Throw % 1st Half: 1-2 50.0% 2nd Half: 2-3 66.7% Game: 60.0% 0

Officials: Felicia Grinter, Lawson Newton, Michael McConnell

Technical fouls: South Carolina-None. Florida-None. Attendance: 1229

Score by Periods 1st 2nd Total

South Carolina..... 31 18 - 49

Florida..... 15 29 - 44

Points in the paint-SC 30, UF 32. Points off turnovers-SC 17, UF 5.

2nd chance points-SC 11, UF 4. Fast break points-SC 2, UF 10.

Bench points-SC 18, UF 7. Score tied-3 times. Lead changed-1 time.

Last FG-SC 2nd-00:12, UF 2nd-00:06.

Largest lead-SC by 17 1st-00:46. UF by 2 1st-19:17.

Game 16: Florida vs. #rv/rv South Carolina Jan. 8, 2012 * Gainesville, Fla. * Stephen C. O'Connell Center

Florida nearly overcame a woeful first half and a 17-point deficit, but missed a couple crucial defensive rebounds in the final minutes in a 49-44 loss to South Carolina Sunday afternoon.

The loss overshadowed another stellar individual effort by Jennifer George, who posted 16 points and 11 rebounds along with a season-high six blocks. After George hit a layup and brought UF within one point, 13-12, with 9:18 remaining in the first half, South Carolina mounted a 18-2 run over the next 8:38 and took a 31-14 lead, handing the Gator's a 17-point deficit, their largest of the season. Jordan Jones hit one free throw with 38 seconds remaining to end 11 straight points by the Gamecocks, as UF was held without a field goal for the final 9:18 of the half and entered the halftime locker room trailing, 31-15. The 15 points were the third fewest UF has scored in the first half of an SEC regular-season game, as USC managed to convert 14 Gator turnovers into 13 points. The Gators hit only 30.4 percent (7-23) from the floor during the opening half.

George halted the Gamecock run in UF's first possession of the second half, dropping in a bucket down low 10 seconds into the frame, as the Gators ripped out of the halftime locker room scoring the first nine points, with six from George and a three-point play from Deana Allen, who finished the game with nine points and a season-high 10 rebounds. That surge cut UF's deficit to eight points, 31-24, with 17:36 remaining, as USC called a timeout to defuse the Gator's momentum. Markeshia Grant ended UF's run out of the timeout with a six-foot jumper in the paint, but George came right back with a fastbreak layup thanks to an assist from Jones and the Gators were back within seven points, 33-26, with 14:59 remaining. La'Keisha Sutton then scored the next three points of the game and USC's lead returned to double-figures, 35-26. Aleighsa Welch tacked on two more points, as Florida went cold from the floor, missing four layups and a pair of three-point attempts while turning the ball over once, as the Gamecocks held a 38-27 lead with 9:26 remaining.

Jones hit two free throws during the stretch, but the second was waved off due to a lane violation, preventing the Gators from cutting the deficit to 10. Grant scored another layup inside, before Jatterra Bonds drove hard and converted one for Florida. Lily Svete connected on a 16-footer from straight away and Allen followed with a slashing layup and had UF within eight, 41-33, with 7:22 remaining. Welch then converted a second-chance point for USC, before Jones dropped in a floater and the Gators were again within eight. George scored again at the 5:41 mark and UF was within 43-37, before Ebony Wilson answered for USC. Svete then nailed a 3-pointer from the left corner in front of the Gator bench and had Florida within five points, 45-40, with 4:55 to go. Allen collected a defensive rebound on the ensuing Gamecock possession and Florida called a timeout to set up an important try on its end of the floor. Azania Stewart was fouled, but missed the front end of the one-and-one. USC, however, was whistled for traveling immediately after inboundng the ball and the Gators had another opportunity to get even closer. UF gave the ball right back to USC, committing its 18th of 20 turnovers in the game. The Gator defense held strong and forced a shot-clock violation, but missed its shot on the offensive end and SC corralled the loose ball.

The teams again traded turnovers without attempting a shot and USC took possession with 2:19 remaining. UF again forced a shot-clock violation and the nation's second-ranked defense set up a full-court press. The Gators didn't have any problems bringing the ball down the court, but couldn't connect on its shot, as the G'Coaks secured the miss with 1:30 on the clock. UF set up a play with 47.8 seconds remaining, but missed two shots was forced to foul with 33 ticks, sending Grant to the free throw line, where she missed the front end of the 1-and-1. George collected her 10th rebound of the game off the miss and then snared an offensive board at the other end of the floor, putting it back in and had UF within three, 45-42, with 21.8 seconds remaining. UF fouled Welch, who missed the attempt, but leasia Sutton grabbed the offensive rebound and Florida was forced to foul again, this time Grant, who also missed the front end, but Charenee Stephens was there to put back the miss and gave SC a 45-42 lead. Bonds quickly dropped in a layup and UF fouled Sutton, who calmly sank two free throws with 5.5 seconds and gave USC a 49-44 lead to end the game's scoring as the Gamecocks held on for their eighth consecutive win.

2011-12 Florida Final Box Scores & Game Recaps

Game 17: Florida at #19/16 Georgia
01/12/12 7:00 PM ET at Stegeman Coliseum -- Athens, Ga.

VISITORS: Florida 11-6 (1-3)

PLAYERS: Florida 16 (1-0)																			
##	Player Name	TOT-FG		3-PT	REBOUNDS		PF	TP	A	TO	BLK	S	MIN						
		FG-FA	FG-FGA		FT-FTA	OF								DE	TOT				
10	Bonds,Jaterra.....	* 2-10	1-6	2-3	0	2	2	4	7	3	2	0	3	29					
12	Allen,Deana.....	* 6-13	1-4	1-2	4	2	6	3	14	2	3	0	4	30					
14	Madu,Ndidi.....	* 2-6	0-0	0-0	2	1	3	2	4	2	4	0	1	24					
32	George,Jennifer.....	* 7-12	0-0	1-1	5	3	8	4	15	1	6	1	2	36					
33	Jones,Jordan.....	* 4-13	3-10	2-3	0	2	2	1	13	1	2	0	1	34					
03	Bartley,Lanita.....	0-7	0-2	0-0	4	4	8	5	0	2	3	0	4	23					
13	Stewart,Azania.....	1-2	0-0	0-2	0	0	0	0	2	3	1	1	0	17					
20	Vilaro Aragonés,A.....	0-2	0-2	0-0	0	0	0	0	0	0	1	0	0	4					
32	Shine,Brittany.....	0-1	0-1	0-0	0	0	0	0	0	0	0	0	0	2					
31	Svete,Lily.....	0-0	0-0	0-0	0	0	0	0	0	0	0	0	0	1					
TEAM.....					7	2	9				1								
Totals.....		22-66	5-25	6-11	22	16	38	19	55	14	23	2	15	200					

TOTAL FG% 1st Half: 7-28 25.0% 2nd Half: 15-38 39.5% Game: 33.3% DEADB
3-Pt. FG% 1st Half: 1-12 8.3% 2nd Half: 4-13 30.8% Game: 20.0% REBS
F Throw % 1st Half: 1-4 25.0% 2nd Half: 5-7 71.4% Game: 54.5% 3

HOME TEAM: Georgia 14-3 (3-1)

		TOT-FG		3-PT	REBOUNDS									
##	Player Name	FG-FGA	FG-FGA	FT-FTA	OF	DE	TOT	PF	TP	A	TO	BLK	S	MIN
*	01 Miller,Khaalidah....	7-10	2-4	3-4	3	1	4	0	19	1	0	0	1	37
*	03 Armstrong,Anne Marie	5-12	1-3	8-8	0	6	6	2	19	1	10	2	3	38
*	10 James,Jasmine.....	1-5	0-1	5-6	0	1	1	4	7	4	6	0	1	36
*	11 Mitchell,Meredith....	2-8	0-1	1-2	0	5	5	0	5	0	3	2	2	40
*	12 Hassell,Jasmine.....	2-3	0-0	0-0	1	2	3	3	4	0	3	1	0	19
	15 Donald,Krista.....	2-2	0-0	1-2	0	3	3	1	5	0	0	0	2	11
	23 Willis,Tamika.....	1-1	0-0	0-0	2	1	3	2	2	0	0	0	2	12
	31 Ford,Erika.....	0-1	0-0	0-0	0	0	0	0	0	1	2	0	0	7
	TEAM.....						5							
	Totals.....	20-42	3-9	18-22	6	24	30	12	61	7	24	5	11	200

TOTAL FG% 1st Half: 10-23 43.5% 2nd Half: 10-19 52.6% Game: 47.6% DEADB
3-Pt. FG% 1st Half: 2-6 33.3% 2nd Half: 1-3 33.3% Game: 33.3% REBS
F Throw % 1st Half: 7-8 87.5% 2nd Half: 11-14 78.6% Game: 81.8% 4

Officials: Eric Brewton, Gina Cross, Brian Hall
Technical fouls: Florida-None, Georgia-None.

Attendance: 2832

Score by Periods	1st	2nd	Total
Florida.....	16	39	- 55
Georgia.....	29	32	- 61

Points in the paint-UF 26,GA 24. Points off turnovers-UF 25,GA 22.
2nd chance points-UF 8,GA 8. Fast break points-UF 4,GA 6.
Bench points-UF 2,GA 7. Score tied-1 time. Lead changed-3 times.
Last FG-UF 2nd-00:01, GA 2nd-00:39.
Largest lead-UF by 2 1st-19:47, GA by 15 2nd-19:03.

Game 17: #19/16 Georgia 61, Florida 55 Jan. 12, 2012 * Athens, Ga. * Stegeman Coliseum

For the second consecutive game Florida couldn't overcome a woeful first half and dropped a tough 61-55 decision at No. 19/16 Georgia Thursday at Stegeman Coliseum in front of 2,832 Bulldog fans. The Gators (11-6, 1-3 SEC) trailed 29-16 at halftime, but outscored the Bulldogs 39-32 in the second half, as all four of UF's SEC games have been decided by six points or less.

After Georgia scored the first points of the second to take a 15-point lead, UF began trading scores and eventually chipping away at the deficit. The first such spark was after back-to-back buckets from Azania Stewart and Deana Allen got Florida within 10 points, 48-38, with 12:42 remaining. The Gators had a two opportunities to get even closer, but turned the ball over both times.

Following a score from Anne Marie Armstrong, who finished with 19 points, that helped Georgia to a 40-28 advantage, the Gators ripped off a 9-0 run, with three-pointers from Allen and Jordan Jones and a three-point play from Jennifer George and Florida was within three points, 40-37 with 9:26 remaining.

Georgia came right back with a three-pointer from Khaalidah Miller and Krista Donald followed with a jumper that took the Bulldogs back to an eight-point lead with 7:23 on the clock. Allen hit a tough jumper, before Georgia scored for straight points and took a 10-point lead.

George scored for Florida, but Georgia answered, before Jones knocked down a 25-footer with just under four minutes remaining and started a 8-2 run that had Florida within four points, 53-49, with 2:31 remaining. The turnover bug bit again and Georgia took advantage by countering with the next three points.

Allen came away with one of her four steals and dribbled the length of the court for the layup and UF was within five, 56-51, with 65 seconds left. UF missed a pair of point-blank layups in the final 90 seconds of the game and UG came down the court and capitalized both times, tacking on three points when the Gators could have had four points with makes and would never recover.

George led Florida with 15 points and eight rebounds, but had her double-double streak halted at eight. Allen finished with 14 points, six rebounds and four steals, while Jones added 13 points. Lanita Bartley tallied eight rebounds, helping Florida win the rebounding battle, 38-30.

Florida committed a season-high 23 turnovers that resulted in 22 Georgia points. The Bulldogs, however, committed 24 miscues that the Gators converted into 25 points. The Gators shot 33.3 percent overall for the game, hitting 22-of-66 of their shots. They attempted 24 more shots than their hosts, who converted 47.6 percent on 20-of-42 shooting. The Bulldogs also helped themselves at the charity stripe, where they sank 18-of-22, while Florida managed just 6-of-11.

UF has played 45 games over the last two-plus seasons decided by 10 points or less, including seven this year. The last six games in the UF-UG series have been decided by single digits.

UF struggled to find its shot in the first half, yet trailed just one, 7-6, seven and a half minutes into the contest as the team hit 2-of-14 to begin the game. While Georgia didn't struggle as much as the Gators, they didn't attempt nearly as many shots. The teams exchanged scores until the 11-minute mark of the half, when Khaalidah Miller scored five straight points and sparked a 10-2 run and Georgia led 19-10 with 6:32 remaining in the first half. Stewart and George worked the high-low game to perfection in providing UF's lone score during the spree, as George dropped in two of her eight points during the opening 20 minutes of action. The teams played even ball for the next five minutes before the Bulldogs closed the half netting the final six points to take a 29-16 halftime advantage. UF had the ball for the last possession of the period with the ability to cut its deficit to single digits. Instead, the Gators committed their 12th turnover of the half with an errant pass at the top of the key and Armstrong picked off the pass and dribbled the length of the court and dropped in a layup with one second remaining.

Game 18: LSU vs. Florida
01/15/12 1 pm ET at Gainesville, FL * O'Connell Center

VISITORS: LSU 13-4, 4-1 SEC

## Player Name		TOT-FG	3-PT	REBOUNDS				PF	TP	A	TO	BLK	S	MIN
		FG-FGA	FG-FGA	FT-FTA	OF	DE	TOT							
f	22 JONES, Courtney.....	4-5	0-0	7-12	2	6	8	1	15	2	3	1	1	31
f	55 BARRETT, LaSondra....	7-11	2-4	1-2	1	10	11	0	17	2	4	1	0	35
g	05 KENNEY, Jeanne.....	1-5	0-4	0-0	0	1	1	3	2	0	2	0	1	30
g	10 WEBB, Adrienne.....	1-8	0-1	1-2	1	1	2	3	3	0	0	0	0	25
g	20 HUGHES, Destini.....	3-7	1-2	2-2	0	2	2	4	9	3	3	0	1	22
	03 LUTLEY, Bianca.....	0-6	0-2	0-0	1	4	5	0	0	1	0	0	0	12
	12 FORTHAN, Krystal....	3-8	0-0	2-2	1	1	2	3	8	1	1	2	1	20
	23 McKINNEY, Shanece...	1-2	0-0	2-3	2	1	3	1	4	0	0	3	0	13
	24 PLAISANCE, Theresa...	0-2	0-1	0-0	1	0	1	0	0	0	0	0	1	7
	35 TURNBOW, Taylor.....	0-1	0-0	0-0	0	0	0	0	0	0	0	1	0	3
	42 BOYKIN, Sheila.....	0-0	0-0	0-0	0	0	0	0	0	0	0	0	0	2
TEAM.....					5	3	8							

TOTAL FG% 1st Half: 9-26 34.6% 2nd Half: 11-29 37.9% Game: 36.4% DEADB
3-Pt. FG% 1st Half: 1-4 25.0% 2nd Half: 2-10 20.0% Game: 21.4% REBS
F Throw % 1st Half: 6-11 54.5% 2nd Half: 9-12 75.0% Game: 65.2% 3

HOME TEAM: Florida 12-6, 2-3 SEC

##		Player Name	TOT-FG	3-PT	REBOUNDS								PF	TP	A	TO	BLK	S	MIN
			FG-FGA	FG-FGA	FT-FTA	OF	DE	TOT											
f	14	Madu,Ndidi.....	3-5	1-1	2-2	1	4	5	3	9	1	2	0	0	22				
f	32	George,Jennifer.....	f 3-3	0-0	0-0	0	2	2	5	6	0	1	0	1	16				
g	10	Bonds,Jaterra.....	g 2-11	0-4	5-7	1	0	1	3	9	0	0	0	0	28				
g	12	Allen,Deana.....	g 2-10	0-1	0-0	4	4	8	0	4	4	1	0	2	24				
g	33	Jones,Jordan.....	g 6-12	4-9	0-0	2	4	6	2	16	1	1	0	0	30				
	03	Bartley,Lanita.....	1-6	0-1	2-4	3	3	6	1	4	6	2	0	3	23				
	13	Stewart,Azania.....	2-5	0-0	0-0	0	2	2	4	4	0	0	2	1	28				
	20	Vilario Aragonés,A.....	1-4	0-3	0-0	0	0	0	1	2	0	0	0	0	12				
	23	Shine,Brittany.....	1-2	0-1	0-0	0	0	0	0	2	1	0	0	0	3				
	31	Svete,Lily.....	2-6	2-5	0-0	1	1	2	1	6	1	1	0	0	14				
TEAM.....									3	6	9				1				
Totals.....			23-64	7-25	9-13	15	26	41	20	62	14	9	2	7	200				

TOTAL FG% 1st Half: 14-38 36.8% 2nd Half: 9-26 34.6% Game: 35.9% DEADB
3-Pt. FG% 1st Half: 4-14 28.6% 2nd Half: 3-11 27.3% Game: 28.0% REBS
F Throw % 1st Half: 0-0 0.0% 2nd Half: 9-13 69.2% Game: 69.2% 1

Officials: Joe Cunningham, JulesGallien, Rob Fessler
Technical fouls: LSU-None, Florida-None. Attendance: 1509

Score by Periods	1st	2nd	Total
LSU.....	25	33	- 58
Florida.....	32	30	- 62

UF#32 J.George fouls out at :16.9(2)

Points in the paint-LSU 30,UF 24. Points off turnovers-LSU 5,UF 11.

2nd chance points-LSU 18,UF 11. Fast break points-LSU 4,UF 9.

Bench points-LSU 12,UF 18. Score tied-3 times. Lead changed-3 times.

Last FG-LSU 2nd-00:00, UF 2nd-02:28.

Largest lead-LSU by 4 1st-16:27, UF by 15 2nd-07:39.

Game 18: Florida 62, LSU 58

Jan. 15, 2012 * Gainesville, Fla. * Stephen C. O'Connell Center

The University of Florida women's basketball team used a balanced offensive attack, which saw all 10 players record at least two points, and a lockdown defense to hand LSU its first South-eastern Conference loss, 62-58, Sunday afternoon at the Stephen C. O'Connell Center.

Redshirt senior Jordan Jones led the offensive charge for the Orange and Blue scoring 11 of her 16 points in the second half to help UF to the victory. Ndidi Madu and Jaterra Bonds each added nine points for the Gators who improved to 12-6 overall and 2-3 in SEC play with the victory. The balanced attack helped UF earn a key 18-12 advantage in bench scoring.

The win for UF was the first for UF coach Amanda Butler against LSU and has now earned at least one win against each of the other SEC schools. Sunday's victory marked Florida's first against the Tigers since a 79-78 overtime victory on Feb. 16, 2006.

After the first six minutes of the game saw the two teams go back-and-forth, the Gators went on an 18-4 run to push their advantage to 30-16. The run was sparked by a stout defense effort, which held the Tigers without a field goal for 10 minutes and 14 seconds of game action. LSU refused to back down and cut the Gator lead to 32-25 at the half.

UF used a balanced attack in the first half as nine different Gators etched their names in the score book. The balanced attack started early as each of UF's first seven field goals came from a different player before Jones added her second field goal at the 11:02 mark. Lily Svete led the UF charge in the first with six points on a pair of threes, while Madu and Jones added five each. On the glass in the first, UF was paced by Allen who had six rebounds.

The second half saw Jennifer George, who was hampered with three early fouls and was the only Gator who played in the first half that didn't score, set the tone for UF as she scored two early baskets, which were followed by a Jones three that pushed the Florida advantage to 14 points, 43-29.

LSU (13-4, 4-1 SEC) responded by going on a 7-0 run of its own and closed within seven, 43-36, with 10:58 remaining, before Bonds converted on a layup off of a two-on-one fast break taking a beautiful pass from Lanita Bartley, who dished a game-high six assists, a marked tied for her season-high.

The Bonds layup seemed to spark the Gators as they scored eight of the next 10 points behind a pair of deep threes from Jones and a foul line jumper from Madu that pushed UF's advantage back to 15 points, 53-38, with 7:39 on the clock.

As was the case earlier in the game, the Tigers refused to go away and cut the UF lead to two, 55-53, on a basket and the foul from Courtney Jones with 2:35 left in the game. George quickly answered with a fastbreak layup to push the lead back to two possessions. From there, Florida was able to play tough defense and hit 5-of-9 free throws down the stretch, including two from Bonds after the LSU was within four, 57-53, with 1:

2011-12 Florida Final Box Scores & Game Recaps

Game 19 Alabama vs. Florida
01/19/12 7 pm ET at Gainesville, FL * O'Connell Center

VISITORS: Alabama 10-10, 0-6 SEC																		
#	Player Name	TOT-FG		3-PT		REBOUNDS				PF	TP	A	TO	BLK	S	MIN		
		FG-FGA	FG-FGA	FT-FTA	FT-FTA	OF	DE	TOT										
21	Crosby, Kyr...	f	6-9	0-0	2-2	1	2	3	2	14	0	1	1	0	32			
03	Robinson, Jas...	g	1-14	0-5	0-0	2	0	2	3	2	1	3	0	2	35			
05	Farmer, Celisc...	g	2-9	1-5	0-0	0	2	2	1	5	2	1	1	1	27			
10	Perkins, Megha...	g	3-9	0-0	1-2	2	5	7	2	7	2	2	0	2	30			
22	Lee, Kristin...	g	2-4	0-0	0-0	1	3	4	4	4	1	5	0	0	27			
01	Daniels, Aneesah...		1-6	0-0	0-0	0	5	5	2	2	0	2	0	0	16			
14	Hogue, Erin...		0-2	0-0	0-0	1	1	2	0	0	0	1	0	0	7			
15	Waters, Erika...		0-2	0-0	0-0	1	0	1	1	0	1	0	0	0	7			
33	Merritt, Jessica...		1-10	1-4	0-0	2	2	4	0	3	2	1	1	0	19			
TEAM						7	2	9		2								
Totals			16-65	2-14	3-4	17	22	39	15	37	9	18	3	5	200			

TOTAL FG% 1st Half: 8-32 25.0% 2nd Half: 8-33 24.2% Game: 24.6% DEADB
3-Pt. FG% 1st Half: 1-6 16.7% 2nd Half: 1-8 12.5% Game: 14.3% REBS
F Throw % 1st Half: 0-0 0.0% 2nd Half: 3-4 75.0% Game: 75.0% 1

HOME TEAM: Florida 13-6, 3-3 SEC																		
#	Player Name	TOT-FG		3-PT		REBOUNDS				PF	TP	A	TO	BLK	S	MIN		
		FG-FGA	FG-FGA	FT-FTA	FT-FTA	OF	DE	TOT										
14	Madu, Nididi...	f	4-8	0-0	0-0	0	3	3	2	8	0	0	0	0	20			
32	George, Jennife...	f	7-16	0-0	1-3	3	9	12	1	15	0	4	5	1	27			
10	Bonds, Jattera...	g	3-9	1-4	1-1	0	2	2	0	8	1	0	0	1	28			
12	Allen, Deana...	g	2-8	1-2	2-2	0	2	2	1	7	3	3	0	0	17			
33	Jones, Jordan...	g	3-7	1-2	0-0	3	4	7	0	7	5	1	0	0	32			
03	Bartley, Lanita...		2-7	0-2	0-0	2	1	3	1	4	7	4	0	5	25			
13	Stewart, Azania...		3-4	0-0	2-3	3	7	10	3	8	1	1	4	2	22			
20	Vilaro, Aragones, A...		0-1	0-0	0-0	0	1	1	0	1	0	1	3	0	11			
23	Shine, Brittany...		0-1	0-0	1-2	0	2	2	0	1	0	1	0	0	8			
31	Svete, Lily...		1-2	1-2	0-0	0	0	0	2	3	1	0	0	0	10			
TEAM						8	1	9										
Totals			25-63	4-12	7-11	19	32	51	11	61	19	17	9	10	200			

TOTAL FG% 1st Half: 13-42 31.0% 2nd Half: 12-21 57.1% Game: 39.7% DEADB
3-Pt. FG% 1st Half: 4-9 44.4% 2nd Half: 0-3 0.0% Game: 33.3% REBS
F Throw % 1st Half: 3-5 60.0% 2nd Half: 4-6 66.7% Game: 63.6% 1

Officials: Dee Kantner, Ed Sidlasky, Metta Roberts
Technical fouls: Alabama-None, Florida-Stewart, Azania.
Attendance: 739

Score by Periods	1st	2nd	Total
Alabama	17	20	37
Florida	33	28	61

Points in the paint-UA 20, UF 32. Points off turnovers-UA 7, UF 22.

2nd chance points-UA 13, UF 20. Fast break points-UA 6, UF 9.

Bench points-UA 5, UF 16. Score tied-2 times. Lead changed-4 times.

Last FG-UA 2nd-00:18, UF 2nd-02:25.

Largest lead-UA by 5 1st-17:00, UF by 28 2nd-02:25.

Game 19: Florida 61, Alabama 37 Jan. 19, 2012 * Gainesville, Fla. * Stephen C. O'Connell Center

The Gators used stifling defense, which held Alabama to 24.6 percent shooting from the field, and a monster performance from junior Jennifer George to down the Crimson Tide, 61-37, Thursday at the O'Connell Center. The Orange and Blue defense was the difference maker in the game as UF held Alabama to 25 percent shooting in the first half and 24.2 percent shooting in the second half. Additionally, the Gators forced 18 turnovers which led to 22 points. The offense was also efficient on the evening as the Gators recorded 19 assists on their 25 made field goals.

George led the way for the Gators with an impressive 15-point, 12-rebound, five-block performance, tallying her 11th double-double of the year and 15th of her career. George, who hit 5-of-6 shots in the second half and 7-of-16 for the game, wasn't alone in her strong individual performance, as five additional Gators scored seven or more points led by senior Azania Stewart, who chipped in eight points, 10 boards and four blocked shots, and senior Jordan Jones, who had seven points, a career-high-tying seven rebounds and five assists. Senior Lanita Bartley dished a season-high seven assists while collecting a game-high five steals.

The Gators missed their first nine shots and began the game hitting just 12.5% (2-16) from the floor during the opening 7:39 minutes, yet trailed only 7-6 with 12:33 on the clock, as the Tide didn't connect any easier, converting 20 percent on 3-of-15.

Stewart sank her second shot in as many tries as one of the few Gators who were sharp from the get-go, connecting on a jumper inside that gave Florida a 8-7 lead with 12:21 on the clock.

Krya Crosby, who was equally as sharp for her team and finished with a Tide-best 14 points, tallied her third field goal in as many attempts and put Alabama back on top, before Jasmine Robinson followed with a jumper that had the Tide up three, 11-8, with 11:13 on the clock. On Florida's next offensive possession, Jordan Jones nailed a 25-foot three-pointer as the shot clock expired and tied the game at 11 with 10:39 remaining. The Gators forced a stop and Deana Allen added a 12-footer before Bartley collected a steal off the Tide in in-bounds play. Bartley passed to Allen, who found Jattera Bonds on the wing where she knocked down her 15th three-pointer of the season that gave UF a 16-11 lead with 9:18 to go.

Florida continued its defensive pressure and Bartley came up with another steal, which she took the length of the court for a layup and an 18-11 Gator advantage. Bartley again came away with another steal, but the Gators couldn't capitalize. Alabama missed an inside jumper and George collected the miss, but again Florida came away empty, committing its third turnover of the contest.

Florida held firm defensively and limited the Tide to one shot attempt on their next possession. The Gators also missed their try and Alabama game away with a layup from Meghan Perkins, who ended Florida's 10-0 run. Florida continued its scoring spurt with one free throw from George and an long jumper from Jones, who tacked on another running jumper and extended the march to 15-2 over a 4:24 span, as Florida took a 23-13 lead with 6:15 remaining. After Florida forced a shot clock violation, Jones collected an offensive rebound and Bonds sank a driving layup as the Gator's shot clock expired and continued the run, 25-13. Lily Svete came off the bench and added a three-pointer from the top of the arc and Florida kept the momentum. Deana Allen added to the long-range barrage by connecting from beyond the arc with 3:50 remaining that gave Florida a 31-13 lead and forced Alabama to call a timeout, as the Tide tried to find a way to stop the Gator's 23-2 run that spread over a 6:49 span. Celiscia Farmer ended the long march after Jessica Merritt collected a long defensive rebound and dished off to Farmer, who converted the layup at the 2:37 mark, as Florida held a 31-15 lead. George, who finished the first half with five points, nine rebounds and three blocked shots, came back with her second field goal of the contest for her fifth point, before Alabama came right back with a bucket inside with 47 seconds remaining to end the first half scoring with the Gators taking a 33-17 lead.

Game 20: Florida at #6 Kentucky
01/22/12 2:05 PM at Memorial Coliseum, Lexington, KY

VISITORS: Florida 13-7, 3-4																		
#	Player Name	TOT-FG		3-PT		REBOUNDS				PF	TP	A	TO	BLK	S	MIN		
		FG-FGA	FG-FGA	FT-FTA	FT-FTA	OF	DE	TOT										
14	Madu, Nididi...	f	2-3	0-0	0-0	2	3	5	1	4	1	3	0	0	16			
32	George, Jennife...	f	4-9	0-0	2-5	3	8	11	2	10	0	4	3	3	32			
10	Bonds, Jattera...	g	3-7	2-3	2-3	1	1	2	4	10	0	4	0	0	33			
12	Allen, Deana...	g	0-4	0-1	0-1	1	4	5	2	0	1	3	0	0	17			
33	Jones, Jordan...	g	6-14	1-6	0-2	2	0	2	2	13	1	4	0	1	33			
03	Bartley, Lanita...		4-9	0-0	1-2	1	2	3	4	9	1	2	0	2	24			
13	Stewart, Azania...		2-2	0-0	0-0	0	2	2	4	4	1	0	2	1	22			
20	Vilaro, Aragones, A...		0-1	0-1	0-0	2	0	2	0	0	1	2	0	0	4			
23	Shine, Brittany...		0-3	0-1	2-2	0	0	0	2	2	0	1	0	0	8			
31	Svete, Lily...		0-0	0-0	0-0	1	1	2	0	0	0	1	0	0	11			
TEAM						3	2	5										
Totals			21-52	3-12	7-15	16	23	39	21	52	6	23	6	7	200			

TOTAL FG% 1st Half: 9-24 37.5% 2nd Half: 12-28 42.9% Game: 40.4% DEADB
3-Pt. FG% 1st Half: 2-6 33.3% 2nd Half: 1-6 16.7% Game: 25.0% REBS
F Throw % 1st Half: 1-6 16.7% 2nd Half: 6-9 66.7% Game: 46.7% 3

HOME TEAM: Kentucky 18-2, 7-0																		
#	Player Name	TOT-FG		3-PT		REBOUNDS				PF	TP	A	TO	BLK	S	MIN		
		FG-FGA	FG-FGA	FT-FTA	FT-FTA	OF	DE	TOT										
40	Henderson, Brittany...	f	4-5	0-0	0-0	2	1	3	3	8	1	3	1	3	18			
01	Mathies, A'dia...	g	1-7	0-0	0-2	2	1	3	2	2	2	3	0	1	27			
13	Goss, Bria...	g	2-10	0-2	2-3	5	4	9	2	6	2	1	0	0	32			
24	Smith, Amber...	g	2-7	0-4	1-2	0	3	3	2	5	2	2	0	0	24			
32	Evans, Kastine...	g	3-8	2-2	2-3	3	4	7	1	10	2	2	1	0	29			
03	Riley, Crystal...		0-2	0-0	0-0	0	0	0	0	0	0	1	0	0	5			
04	Snowden, Keyla...		1-9	0-4	9-12	0	0	0	0	11	2	1	0	0	20			
10	Pinkett, Bernisha...		1-2	1-2	0-0	0	0	0	2	3	0	1	0	0	6			
20	Conwright, Maegan...		1-4	0-2	0-0	3	1	4	1	2	1	0	0	0	5			
23	Walker, Samarie...		3-5	0-0	3-4	2	5	7	2	9	0	1	3	3	25			
31	Drake, Samantha...		0-0	0-0	0-0	1	0	1	0	0	0	1	0	0	2			
50	Bishop, Azia...		0-1	0-0	1-2	1	0	1	3	1	0	0	1	0	7			
TEAM						3	1	4										
Totals			18-60	3-16	18-28	22	20	42	18	57	12	17	6	7	200			

TOTAL FG% 1st Half: 9-29 31.0% 2nd Half: 9-31 29.0% Game: 30.0% DEADB
3-Pt. FG% 1st Half: 0-5 0.0% 2nd Half: 3-11 27.3% Game: 18.8% REBS
F Throw % 1st Half: 3-6 50.0% 2nd Half: 15-22 68.2% Game: 64.3% 7

Officials: Lawson Newton, Felicia Grinter, Eddie Novak
Technical fouls: Florida-None, Kentucky-None. Attendance: 7888

Score by Periods	1st	2nd	Total
Florida	21	31	52
Kentucky	21	36	57

Points in the paint-UF 30, UK 28. Points off turnovers-UF 15, UK 12.

2nd chance points-UF 13, UK 11. Fast break points-UF 6, UK 2.

Bench points-UF 15, UK 26. Score tied-2 times. Lead changed-2 times.

Last FG-UF 2nd-00:07, UK 2nd-05:14.

Largest lead-UF by 7 1st-08:39, UK by 15 2nd-13:27.

Game 20: #6 Kentucky 57, Florida 52 Jan. 22, 2012 * Lexington, Ky. * Memorial Coliseum

Florida whittled a 15-point deficit down to two but was unable to complete what would have been a stirring upset against the sixth-ranked Kentucky Wildcats, who captured the 57-52 decision on Sunday in front of a sold-out crowd of 7,888 in Memorial Coliseum.

Jennifer George posted her Southeastern Conference-leading fifth double-double in seven league games, as well as her 12th this season, contributing 10 points and 11 rebounds with three steals and three blocks for the Gators, who were led in scoring by Jordan Jones, who scored a game-high 13 points. Jattera Bonds also scored 10 points for Florida, which has lost its last three games in the series against the Wildcats by a total of nine points.

With Florida holding a 21-16 lead with 3:18 remaining in the first half, Kentucky went on a 22-2 run that spanned the final three minutes of the first half and the first half and minutes of the second and took a 38-23 lead with 13:27 remaining. The Gators answered with the next six points and seemingly traded scores with the Wildcats for the next eight minutes before ripping off an 8-0 run and were within two points with 27 seconds remaining. Kentucky stepped up at the free throw line where it scored its final seven points to fend off Florida's rally and hopes of an upset.

The Gators collected themselves after the devastating 22-2 Wildcat march and scored six consecutive points and dropped their deficit to single digits after Azania Stewart, Jattera Bonds and Nididi Madu each contributed. Florida had a couple of chances to get even but turned the ball over three times and the Wildcats were able to get themselves to the free throw line where they knocked down 3-of-4 and took a 41-29 lead.

Bonds then banked in a three-pointer and had Florida within nine points, 41-32, with 9:40 remaining. Brittany Shine added two free throws at the 8:02 mark and the Gators clawed to within seven points,

2011-12 Florida Final Box Scores & Game Recaps

Game 21: Florida at Arkansas

01/29/12 2 p.m. at Fayetteville, Ark. (Bud Walton Arena)

VISITORS: Florida 13-8, 3-5 SEC

##	Player Name	TOT-FG		3-PT		REBOUNDS		PF	TP	A	TO	BLK	S	MIN
		FG-FGA	FG-FGA	FT-FTA	FT-FTA	OF	DE							
14	Madu, Ndidi.....	f	5-7	0-1	1-2	2	4	6	1	11	2	0	0	1 23
13	Stewart, Azania.....	c	2-5	0-1	4-6	1	3	4	5	8	1	3	2	1 33
10	Bonds, Jaterarra.....	g	1-8	0-3	1-2	0	2	2	1	3	4	3	0	0 37
12	Allen, Deana.....	g	1-7	0-1	0-0	1	0	1	2	2	0	1	0	0 21
33	Jones, Jordan.....	g	4-10	2-6	0-2	0	7	7	1	10	3	2	0	1 43
03	Bartley, Lanita.....		6-7	3-3	4-8	2	2	4	4	19	3	4	0	5 38
20	Vilaro Aragonés, A.....		1-2	1-2	0-0	0	1	1	1	3	1	1	0	0 9
23	Shine, Brittany.....		0-1	0-1	0-2	0	0	0	0	0	0	0	0	1 3
31	Svete, Lily.....		3-5	1-2	0-0	0	1	1	0	7	0	2	0	0 8
32	George, Jennifer.....		4-9	0-0	1-3	4	5	9	2	9	2	1	2	2 35
TEAM.....						2	2				1			
Totals.....			27-61	7-20	11-25	12	25	37	17	72	16	18	4	11 250
TOTAL FG% 1st Half: 17-31 54.8%				2nd: 8-21 38.1%				OT: 2-9 22.2%						DEADB
3-Pt. FG% 1st Half: 4-9 44.4%				2nd: 3-9 33.3%				OT: 0-2 0.0%						REBS
F Throw % 1st Half: 0-2 0.0%				2nd: 5-11 45.5%				OT: 6-12 50.0%						Game: 44.0% 8

HOME TEAM: Arkansas 16-5, 5-4 SEC

##	Player Name	TOT-FG		3-PT		REBOUNDS		PF	TP	A	TO	BLK	S	MIN
		FG-FGA	FG-FGA	FT-FTA	FT-FTA	OF	DE							
04	WATKINS, Sarah.....	f	4-9	0-1	9-10	1	5	6	4	17	3	3	4	0 38
12	DANIELS, Ashley.....	f	6-9	0-0	1-1	5	4	9	3	13	2	1	0	3 41
21	ROBINSON, Dominique..	f	4-8	1-2	1-2	3	5	8	1	10	1	3	1	3 38
22	RICKETTS, C'eira.....	g	6-16	0-2	0-2	2	5	7	3	12	4	5	0	3 42
33	HARRIS, Lyndsay.....	g	4-11	3-9	0-0	0	3	3	5	11	2	5	0	1 31
01	PEAK, Keira.....		2-2	0-0	0-0	0	1	1	1	4	1	1	0	0 8
03	TOWNSEND, Jamesha....		0-0	0-0	0-0	0	0	0	0	0	1	0	0	0 3
11	BERNA, Callie.....		1-4	1-3	0-0	1	2	3	2	3	3	0	0	0 31
24	WILLIAMS, Quistelle..		1-5	0-1	1-2	0	0	0	1	3	1	0	1	1 18
TEAM.....						1	2				1			
Totals.....			28-64	5-18	12-17	13	26	39	20	73	18	22	6	11 250
TOTAL FG% 1st Half: 11-31 35.5%				2nd: 13-24 54.2%				OT: 4-9 44.4%						DEADB
3-Pt. FG% 1st Half: 2-9 22.2%				2nd: 3-7 42.9%				OT: 0-2 0.0%						REBS
F Throw % 1st Half: 2-2 100 %				2nd: 7-9 77.8%				OT: 3-6 50.0%						Game: 70.6% 3.2

Officials: Kelly Johnson, Wesley Dean, Gina Cross

Technical fouls: Florida-None. Arkansas-None. Attendance: 2153

Score by Periods

1st 2nd OT OT2 Total

Florida..... 38 24 7 3 - 72

Arkansas..... 26 36 7 4 - 73

Estimated Actual Attendance: 1,328

Fouled Out: Arkansas #33 Harris at 3:46 in 2nd OT

Florida #13 Stewart at 1:55 in 2nd OT

Points in the paint-UF 30, AR 40. Points off turnovers-UF 13, AR 20.

2nd chance points-UF 16, AR 7. Fast break points-UF 2, AR 10.

Bench points-UF 38, AR 10. Score tied-9 times. Lead changed-9 times.

Last FG-UF OT-03:05, AR OT2-00:07.

Largest lead-UF by 14 2nd-19:48, AR by 3 1st-17:30.

Game 22: Florida at LSU

02/02/12 6:00 pm at PMAC (Baton Rouge, LA)

VISITORS: Florida 14-8 (4-5)

##	Player Name	TOT-FG		3-PT		REBOUNDS		PF	TP	A	TO	BLK	S	MIN
		FG-FGA	FG-FGA	FT-FTA	FT-FTA	OF	DE							
14	Madu, Ndidi.....	f	5-11	2-4	0-2	0	1	1	1	12	0	1	1	1 25
13	Stewart, Azania.....	c	4-7	0-0	4-4	8	2	10	4	12	0	3	2	1 29
03	Bartley, Lanita.....	g	3-6	1-3	5-6	4	3	7	4	12	2	2	0	1 33
10	Bonds, Jaterarra.....	g	4-8	0-4	1-2	0	3	3	2	9	5	2	0	2 35
12	Allen, Deana.....	g	4-7	1-1	0-0	1	3	4	3	9	2	5	0	0 19
20	Vilaro Aragonés, A.....		2-7	1-5	0-3	0	1	1	0	5	1	1	0	4 24
23	Shine, Brittany.....		0-2	0-2	2-4	1	1	2	1	2	1	2	0	0 9
31	Svete, Lily.....		1-1	1-1	0-0	0	1	1	1	3	1	1	0	0 7
32	George, Jennifer.....		4-5	0-0	1-2	1	1	2	3	9	0	1	1	2 19
TEAM.....						1	3				2			
Totals.....			27-54	6-20	13-23	16	19	35	19	73	12	20	4	11 200

TOTAL FG% 1st Half: 14-29 48.3% 2nd Half: 13-25 52.0% Game: 50.0% DEADB

3-Pt. FG% 1st Half: 4-10 40.0% 2nd Half: 2-10 20.0% Game: 30.0% REBS

F Throw % 1st Half: 1-3 33.3% 2nd Half: 12-20 60.0% Game: 56.5% 4

HOME TEAM: LSU 14-8 (4-5)

##	Player Name	TOT-FG		3-PT		REBOUNDS		PF	TP	A	TO	BLK	S	MIN
		FG-FGA	FG-FGA	FT-FTA	FT-FTA	OF	DE							
22	JONES, Courtney.....	f	3-10	0-1	4-4	5	1	6	1	10	2	2	0	1 31
25	BLACK, Swayze.....	f	0-1	0-0	0-0	1	1	2	1	0	0	0	0	2 10
55	BARRETT, LaSondra...	f	1-6	0-1	3-4	2	6	8	3	0	5	1	6	0 2 31
05	KENNEY, Jeanne.....	g	3-7	2-5	2-2	0	1	1	5	10	4	8	0	1 29
10	WEBB, Adrienne.....	g	7-15	1-5	4-5	2	2	4	2	19	0	2	0	3 35
03	LUTLEY, Bianca.....		1-3	1-2	0-2	1	1	2	1	3	4	1	0	1 18
12	FORTHAN, Krystal.....		1-6	0-0	1-1	2	0	2	1	3	0	1	0	0 10
23	McKINNEY, Shanace....		1-2	0-0	0-0	2	1	3	1	2	1	0	0	0 14
24	PLAISANCE, Theresa..		2-3	1-1	1-1	0	1	1	1	6	1	1	0	0 8
35	TURNBOW, Taylor.....		3-4	0-0	0-0	1	1	2	3	6	1	1	0	1 14
TEAM.....						3	2				5			
Totals.....			22-57	5-15	15-19	19	17	36	19	64	14	22	0	11 200

TOTAL FG% 1st Half: 9-21 42.9% 2nd Half: 13-36 36.1% Game: 38.6% DEADB

3-Pt. FG% 1st Half: 1-4 25.0% 2nd Half: 4-11 36.4% Game: 33.3% REBS

F Throw % 1st Half: 5-7 71.4% 2nd Half: 10-12 83.3% Game: 78.9% 1

Officials: Beverly Roberts, Troy Winders, Amy Bonner

Technical fouls: Florida-None. LSU-None. Attendance: 5295

Score by Periods

1st 2nd Total

Florida..... 33 40 - 73

LSU..... 24 40 - 64

Points in the paint-UF 30, LSU 22. Points off turnovers-UF 26, LSU 18.

2nd chance points-UF 14, LSU 11. Fast break points-UF 0, LSU 4.

Bench points-UF 19, LSU 20. Score tied-0 times. Lead changed-0 times.

Last FG-UF 2nd-01:04, LSU 2nd-00:28.

Largest lead-UF by 14 2nd-17:16, LSU None.

Game 21: Arkansas 72, Florida 71 - 2OT

Jan. 29, 2012 * Fayetteville, Ark. * Bud Walton Arena

Florida missed 14 free throws and Arkansas staged an improbable comeback as the Gators dropped a tough 73-72 double-overtime decision at Bud Walton Arena on Sunday afternoon. Arkansas rallied from an 11-point deficit with 4:23 remaining, as well as eight points down in the final 2:02 of regulation to force overtime, where the Gators missed 3-of-6 free throws in both extra frames, after converting only 5-of-13 during regulation. The Gators missed two free throws in the final 2:02 of regulation, as well as six more in overtime period and wasn't able to connect on a field goal attempt in the last 8:05 of the overtime periods, hitting just 2-of-9 attempts.

Arkansas closed regulation on an 11-1 run and sent the game into overtime. During that final span, Lanita Bartley hit one free throw that gave the Gators a 61-53 lead with 2:02 on the clock. Lyndsay Harris stepped up at the 1:48 mark and nailed her second three-pointer in a 64-second span that cut UF's lead to five, as the Razorbacks quickly called a timeout after Harris' make. Nineteen seconds later, Arkansas fouled Jennifer George, who missed the front end of a one-and-one free throw attempt with 1:48 left in regulation. C'eira Ricketts came down and nailed a three-pointer with 48 seconds remaining and had the Razorbacks with three points, 61-58, as Arkansas again called another timeout to set up its defense, which worked as Ashley Daniels stole the ball from Azania Stewart shortly after the Gators in-bounded the ball and found Ricketts under the basket where she hit the layup with 39 seconds left and brought Arkansas within one point, 61-60. Florida again turned the ball over in the backcourt and Arkansas capitalized as Sarah Watkins was fouled and made both free throws with 24 seconds remaining that gave the Razorbacks the 62-61 lead. Jaterarra Bonds then had a chance to redeem herself from the turnover just moments prior, as she was sent to the free throw line with five seconds remaining. Bonds missed the first attempt and UA called its final timeout to try and ice Bonds, who converted the try and tied the game. UA was unable to get off a final shot and the game went into overtime.

Arkansas made a free throw to begin the first five-minute overtime period, before Jordan Jones sank a layup with 4:23 remaining. Ashley Daniels followed 19 seconds later with one for the hosts and UA took a one-point lead, 65-64. Bartley was sent to the free throw line, where she made the first and missed the second at the 3:27 mark and tied the game. George collected the miss and Ndidi Madu nailed a 12-foot jumper from the right elbow that gave the Gators a 67-65 lead with 3:05 remaining. UF came away with a steal, but couldn't take advantage, as Ricketts hit a jumper and tied the game at 67 with 1:55 remaining in overtime. Bartley was fouled and sent to the line for two shots, where she made one with 1:35 on the clock. Arkansas again fouled, this time sending George to the line where she also made just one with 46 seconds remaining, as UF held a 69-67 lead. On Arkansas next possession, Bonds fouled Watkins with 24 seconds remaining, and the Razorback junior nailed both to tie the game. Florida called a timeout with 9.8 seconds remaining to set up for a final shot, but Jones' long 3-point attempt was off the mark.

Arkansas won the tip to begin the second overtime, but a quick jump-ball changed the possession arrow to Florida, as one of its three turnovers in the opening 1:14 of the double-overtime frame. The Gators weren't able to take advantage until Ricketts fouled Bartley, sending the Gator senior to the free throw line. Bartley missed the first but made the second to open the overtime scoring and give Florida a 70-69 lead with 3:45 remaining. Stewart then blocked Robinson's shot and Madu came up with the defensive rebound, as Watkins fouled Stewart on the other end of the floor. Stewart missed the first free throw but made the second to give Florida a 71-69 lead with 2:54 on the clock. Bartley stole the ball from Ricketts off the inbound play and fed Stewart, who was fouled and returned to the charity stripe. Again, she made only one of two for the Gators, who were just 3-of-6 from the line during the first 2:20 of the second overtime and held a 72-69 lead instead of a six-point advantage. There was a loose ball off the miss and it went in Arkansas' favor. The Razorbacks couldn't convert as Madu picked up Ricketts' miss. Watkins then came down and converted a layup and cut Florida's lead to one point, 72-71, with 1:37 remaining. George then had her shot under the basket blocked. It was finally Arkansas' turn to miss at the free throw line, where Ricketts was off the mark on both of her attempts with 1:18 to go. Daniels was able to collect the offensive board, but Callie Berna's three-pointer was off the mark and Madu came away with the defensive rebound and Florida clinging to a one-point lead with 1:10 seconds remaining. Bonds missed her 3-point attempt for Florida with 37 seconds left and Arkansas collected the miss, as Watkins found Daniels under the basket where she hit the game-winner as the shot clock expired with 7.3 seconds remaining.

Game 22: Florida 73, LSU 64

Feb. 2, 2012 * Baton Rouge, La. * Pete Maravich Center

Azania Stewart notched her first double-double of the season, Ndidi Madu scored a season-high 12 points and Florida defeated LSU, 73-64, at the Pete Maravich Center on Thursday evening for its first win in Baton Rouge since Jan. 21, 1996. The Gators (14-8, 4-5 SEC), who led wire to wire against the Lady Tigers, earned just their fourth-ever victory in Baton Rouge, halting an eight-game slide in the Maravich Center. Thursday's win capped a tough three-game SEC road trip for Florida, which was coming off a heartbreaking 73-72 double-OT loss at Arkansas.

Against the Tigers, the Gators stepped up and answered each time LSU cut their lead to six points, the last time coming with 4:15 remaining in the game as the Tigers were in the midst of a 6-2 run. Florida responded with a 6-0 spurt, with field goals from Jennifer George, Jaterarra Bonds and Stewart, who also was big on LSU's next offensive possession, as she blocked two shots, marking the 21st consecutive game she has swatted at least one.

LSU scored the next two points of the game and cut Florida's lead to seven points, 64-57, with 2:41 remaining, but Lanita Bartley came through with a tough driving layup. LSU star LaSondra Barrett netted her first field goal of the game, but Bartley answered again with two free throws, before Stewart snatched an airball from a teammate and put it in as the shot clock was winding down, as she collected her season-high 10th rebound to accompany her 12 points that resulted in the sixth double-double of her career. The points also gave Florida a 70-59 lead with 64 seconds remaining and the Gators hit 3-of-4 free throws to seal the victory.

Jordan Jones missed Thursday's game because of a concussion incurred during UF's loss on Sunday.

Florida came out a bit cold in the second half, hitting just 1-of-7 to start after converting 48.3 percent in the opening 20 minutes, but still held a 40-30 lead six minutes into the period. The Gator's cold spell continued with 2-for-11 from floor at the 11:57 mark of the game, but they began to slowly heat up, converting 11 of their final 14 shots of the game to hit 50 percent (27-54) overall, as well as 52 percent (13-25) in the second half.

Stewart scored 10 of her team-high tying 12 points in the second half, while Madu was the star of the first, when she scored all 12 of her season-high effort, nailing 5-of-7 from the floor during those opening 20 minutes when Florida found itself in foul trouble.

Lanita Bartley added 10 of her 12 points in the second half, while Bonds dished a game-high five assists with nine points and Andrea Vilaro Aragonés collected a career-best and game-high four of UF's 11 steals.

Less than eight minutes into the game, three Gators had been whistled for two personal fouls each, but that didn't stop Florida from staying focused and maintaining a lead throughout the entire first half, taking a 33-24 advantage into the locker room. Deana Allen, a native of Houma, La., located 58 miles outside of Baton Rouge, picked up two fouls in the first 1:58 of the game and an already shorten Gator bench got leaner as Allen had to come out of the game to prevent even more foul trouble. Florida missed its first four shots from the floor before Madu knocked down a 15-footer. Stewart followed with a bucket inside, taking a great pass from Vilaro Aragonés with the shot clock winding down and Florida held the early lead. Bianca Lutley knocked down a three-pointer for LSU, shortly before Bartley was whistled for her second personal at the 15:22 mark, when two Gator seniors starters were forced to the bench with foul trouble. George powered up a short shot, but LSU countered with one from Taylor Turnbow and the Gator's lead remained at one. After Bonds converted a driving layup, George, who is UF's leading scorer and rebounder, collected her second foul at the 12:08 mark and went to the pine.

LSU took advantage of George's foul by knocking down two free throws and were back within one point. Madu stepped up again and hit a mid-range jumper before nailing the third three-point game of her career and gave Florida a 13-7 lead. LSU scored again, before Bonds completed a three-point play and gave the Gators a seven-point lead with 9:11 on the clock. The teams traded scores for the next minute, with

2011-12 Florida Final Box Scores & Game Recaps

Game 23: Ole Miss at Florida
02/05/12 2 pm ET at Gainesville, FL * O'Connell Center

VISITORS: Ole Miss 12-12, 2-9 SEC

##	Player Name	TOT-FG		3-PT		REBOUNDS				PF	TP	A	TO	BLK	S	MIN
		FG-FGA	FG-FGA	FT-FTA	FT-FTA	OF	DE	TOT								
21	McCray, Danielle....	f	4-9	0-0	0-1	3	2	5	3	8	0	0	2	0	29	
25	Marbra, Courtney....	f	2-4	0-0	0-0	0	0	0	0	4	1	1	1	0	10	
03	McFarland, Valencia..	g	5-15	1-3	0-0	0	6	6	0	11	4	0	0	1	38	
30	Hameth, Whitney.....	g	2-12	2-6	0-1	0	4	4	0	6	1	0	0	0	36	
32	Faleru, Tia.....	g	4-11	0-0	2-2	6	1	7	4	10	1	2	0	1	27	
05	Trotter, Jasmine....		0-0	0-0	0-0	0	0	0	0	0	0	0	0	0	4	
11	Jenkins, Kenyotta....		2-5	0-0	1-2	1	2	3	0	5	0	3	0	0	11	
14	McFerrin, Maggie....		0-1	0-1	0-0	0	0	0	0	0	0	2	0	0	7	
15	Hope, Pa'Sonna.....		0-0	0-0	0-0	0	1	1	1	0	0	0	0	0	3	
20	Singletary, Amber....		0-1	0-0	2-2	0	0	0	0	2	0	1	0	0	3	
23	Laws, LaTosha.....		1-1	0-0	0-0	0	0	0	1	2	0	3	0	0	9	
42	Jackson, Monique....		2-5	0-0	3-4	4	1	5	4	7	0	0	0	0	23	
Team.....						4	3	7				1				
Totals.....			22-64	3-10	8-12	18	20	38	13	55	7	13	3	2	200	
TOTAL FG% 1st Half: 11-37			29.7%	2nd Half: 11-27	40.7%	Game: 34.4%		DEADB								
3-Pt. FG% 1st Half: 2-6			33.3%	2nd Half: 1-4	25.0%	Game: 30.0%		REBS								
F Throw % 1st Half: 2-2			100 %	2nd Half: 6-10	60.0%	Game: 66.7%		0								

HOME TEAM: Florida 15-8, 5-5 SEC

##	Player Name	TOT-FG		3-PT		REBOUNDS				PF	TP	A	TO	BLK	S	MIN
		FG-FGA	FG-FGA	FT-FTA	FT-FTA	OF	DE	TOT								
13	Stewart,Azania.....	f	7-8	0-0	0-0	1	6	7	2	14	2	2	4	1	27	
14	Madu,Ndidi.....	f	3-8	0-1	2-4	2	6	8	2	8	4	1	0	1	23	
03	Bartley,Lanita.....	g	7-11	3-5	0-0	8	2	10	0	17	4	2	0	1	30	
10	Bonds,Jaterra.....	g	1-6	0-3	3-3	1	2	3	5	3	1	0	0	0	19	
33	Jones,Jordan.....	g	3-8	1-3	0-0	0	4	4	0	7	3	0	0	1	28	
12	Allen,Deana.....		2-4	0-1	2-2	0	1	1	1	6	3	1	0	1	16	
20	Vilaro Aragonés,A....		2-7	1-3	0-2	2	1	3	0	5	1	1	0	2	17	
23	Shine,Brittany.....		5-7	4-6	0-0	0	0	0	1	14	0	1	0	1	10	
31	Svete,Lily.....		1-5	1-4	0-0	0	0	0	1	3	0	0	0	0	11	
32	George,Jennifer.....		2-4	0-0	1-2	2	1	3	3	5	2	0	1	1	19	
TEAM.....						2	5	7								
Totals.....			33-68	10-26	8-13	18	28	46	13	84	22	9	5	9	200	
TOTAL FG% 1st Half: 17-36			47.2%	2nd Half: 16-32	50.0%	Game: 48.5%		DEADB								
3-Pt. FG% 1st Half: 3-13			23.1%	2nd Half: 7-13	53.8%	Game: 38.5%		REBS								
F Throw % 1st Half: 4-6			66.7%	2nd Half: 4-7	57.1%	Game: 61.5%		2								

Officials: Felicia Grinter, Eric Brewton, Metta Roberts

Technical fouls: Ole Miss-None, Florida-None, Attendance: 920

Score by Periods 1st 2nd Total

Ole Miss..... 26 29 - 55

Florida..... 41 43 - 84

Points in the paint-UM 26,UF 36, Points off turnovers-UM 9,UF 20.

2nd chance points-UM 14,UF 18, Fast break points-UM 8,UF 6.

Bench points-UM 16,UF 33, Score tied-5 times, Lead changed-2 times.

Last FG-UM 2nd-00:54, UF 2nd-00:32.

Largest lead-UM by 3 1st-16:57, UF by 30 2nd-00:32.

Game 23: Florida 84 d. Ole Miss 55

Feb. 5, 2012 * Gainesville, Fla. * Stephen C. O'Connell Center

Senior point guard Lanita Bartley scored a game-high 17 points and grabbed a career-high-tying 10 rebounds to record her first-ever double-double en route to an 84-55 victory over the Ole Miss Rebels. The win lifts Florida to 15-8 (5-5 SEC) while the Rebels fall to 12-12 (2-9 SEC).

The Gators surpassed their season-high for points scored at home or against an SEC opponent, with 84. The 29-point scoring margin was Florida's highest over an SEC opponent since Jan. 28, 2001, when the then-No. 10 Gators defeated South Carolina 91-53.

Bartley inked a career-high eight offensive rebounds, greatly contributing to the Gators' 18 second-chance points, while adding four assists. Azania Stewart and Brittany Shine each notched a season-high 14 points, and Stewart added seven rebounds and four blocks, marking the 22nd straight game in which she had at least one block.

Ndidi Madu came away with eight points, eight rebounds and a career-high-tying four assists. Jordan Jones' steal in the first half marked the 100th of her career, the highest among active Gators. Jones also contributed seven points, four rebounds and three assists.

As a team, the Gators shot 48.5% from the field, while holding Ole Miss to just 34.4%, including 29.7% in the first half. UF out-rebounded Ole Miss, 46-38, and put up 22 assists as compared to seven by the Rebels. For the second straight game and the fifth time this season, every Gator that dressed scored.

The Rebels came out of the locker room trailing 41-26, ready to play, opening the second half with six straight points to close the gap to 44-34, but a big three-pointer by Bartley at 17:29 gave the momentum back to the Gators.

Danielle McCray, caught her own rebound and got the tip-in to try to keep the Gators from pulling away, but the Rebels were unable to get within 10 for the remainder of the game. A pair of made free throws by Monique Jackson brought the Rebels back within 11, down 52-41 with 15:8 to play, but the Gators continued to push forward, steadily growing harder to catch.

Deana Allen hit back-to-back free throws at 4:22, to give Florida its first 20-point lead of the game, and eight straight points by Shine in the final two minutes, including two three-pointers, sealed the deal for the Gators with a final score of 84-55.

The game started tight, as the teams traded the lead back and forth as the score ran to a 9-9 tie at 16:04. A pair of layups by Jennifer George gave the Gators a 13-9 lead, but the Rebels came back to tie the score at 13 with two made free throws by Tia Faleru at 11:42.

With the game tied at 13, with 11:42 remaining, the Gators mounted a 18-2 run that lasted almost five minutes and took a 31-15 lead with 6:43 left in the first half.

Florida got scoring from Madu, Bartley, Jones and Stewart during the stretch, when the Gators hit 8-of-10 shots from the floor and out-rebounded the Rebels, 8-0, while Ole Miss hit 1-of-6 from the field and turned the ball over twice.

But the Gators then went cold from the floor after Jones' jumper at the 6:43 mark, as the Rebels chipped away at their deficit and scored the next nine points, closing Florida's advantage to seven points, 31-24, with 2:18 to go.

Two free throws from Jaterra Bonds at the 1:34 mark halted Ole Miss' run and sparked a 10-0 Gator swing, as Allen converted a layup and Bartley nailed back-to-back treys that extended UF's lead to 17 points, 41-24, with 25 seconds remaining.

Monique Jackson ended the two-minute Rebel scoring drought with a layup underneath and Florida took a 41-26 lead into the halftime locker room.

Game 24: Auburn at Florida
02/09/12 7 pm ET at Gainesville,FL * O'Connell Center

VISITORS: Auburn 11-14, 3-9 SEC

##	Player Name	TOT-FG		3-PT		REBOUNDS				PF	TP	A	TO	BLK	S	MIN
		FG-FGA	FG-FGA	FT-FTA	FT-FTA	OF	DE	TOT								
14	Alverson, Blanche....	f	6-9	3-5	4-4	1	3	4	3	19	1	2	0	1	34	
32	Tanner, Tyrese.....	f	1-7	0-0	2-3	0	3	3	2	4	1	2	1	0	21	
23	Hilliard, Chantell....	c	2-3	0-0	0-0	1	3	4	1	4	0	3	1	1	13	
03	Guardad, Najat.....	g	1-3	1-1	0-0	1	1	2	2	3	3	4	0	1	26	
22	Glymph, Camille....	g	1-6	0-2	2-2	0	2	2	2	4	4	3	0	2	25	
00	Muhammad, Hasina....		4-9	0-0	2-2	1	1	2	3	10	1	0	0	1	17	
02	Jennings, Morgan....		1-3	0-0	0-3	2	0	2	0	2	0	3	0	1	14	
04	Simmons, Parrisha....		2-2	0-0	0-2	3	1	4	1	4	1	3	0	1	18	
20	West, Pascale.....		0-0	0-0	0-0	0	0	0	1	0	0	0	0	0	2	
25	Williams, Jassany...		2-9	0-0	2-4	4	4	8	3	6	0	2	2	3	30	
TEAM.....						4	4									
Totals.....			20-51	4-8	12-20	13	22	35	18	56	11	22	4	11	200	
TOTAL FG% 1st Half: 12-25			48.0%	2nd Half: 8-26	30.8%	Game: 39.2%		DEADB								
3-Pt. FG% 1st Half: 3-5			60.0%	2nd Half: 1-3	33.3%	Game: 50.0%		REBS								
F Throw % 1st Half: 4-6			66.7%	2nd Half: 8-14	57.1%	Game: 60.0%		3								

HOME TEAM: Florida 16-8, 6-5 SEC

##	Player Name	TOT-FG		3-PT		REBOUNDS				PF	TP	A	TO	BLK	S	MIN
		FG-FGA	FG-FGA	FT-FTA	FT-FTA	OF	DE	TOT								
13	Stewart,Azania.....	f	1-3	0-0	0-0	1	2	3	4	2	3	1	1	0	19	
14	Madu,Ndidi.....	f	3-7	0-0	1-1	2	2	4	2	7	2	2	0	0	25	
03	Bartley,Lanita.....	g	6-9	3-4	2-2	3	2	5	5	17	3	2	0	2	27	
10	Bonds,Jaterra.....	g	4-5	1-1	3-5	1	1	2	1	12	4	5	0	1	29	
33	Jones,Jordan.....	g	2-11	1-6	1-2	1	4	5	2	6	2	1	0	3	24	
12	Allen,Deana.....		5-9	2-2	2-2	0	2	2	1	14	3	1	0	3	23	
20	Vilaro Aragonés,A....		1-3	1-2	0-0	0	1	1	0	3	1	1	0	0	9	
23	Shine,Brittany.....		0-0	0-0	0-0	0	1	1	0	0	0	0	0	1	8	
31	Svete,Lily.....		1-3	0-2	0-0	0	1	1	1	2	0	0	1	0	8	
32	George,Jennifer.....		3-8	0-0	1-4	3	5	8	2	7	0	4	3	1	28	
TEAM.....						2	2									
Totals.....			26-58	8-17	10-16	13	23	36	18	70	18	17	5	11	200	

TOTAL FG% 1st Half: 14-30 46.7% 2nd Half: 12-28 42.9% Game: 44.8% DEADB

3-Pt. FG% 1st Half: 5-9 55.6% 2nd Half: 3-8 37.5% Game: 47.1% REBS

F Throw % 1st Half: 3-4 75.0% 2nd Half: 7-12 58.3% Game: 62.5% 3

Officials: Tina Napier, Jesse Dickerson, Carla Fountain

Technical fouls: Auburn-None, Florida-None, Attendance: 1419

Score by Periods 1st 2nd Total

Auburn..... 31 25 - 56

Florida..... 36 34 - 70

UF#3 L.Bartley fouls out at 1:05(2)

Points in the paint-AU 22,UF 34, Points off turnovers-AU 11,UF 26.

2nd chance points-AU 9,UF 6, Fast break points-AU 2,UF 13.

Bench points-AU 22,UF 26, Score tied-6 times, Lead changed-5 times.

Last FG-AU 2nd-00:37, UF 2nd-01:25.

Largest lead-AU by 5 1st-18:29, UF by 18 2nd-05:35.

Game 24: Auburn at Florida

Feb. 9, 2012 * Gainesville, Fla. * Stephen C. O'Connell Center

2011-12 Florida Final Box Scores & Game Recaps

Game 25: Florida at #24 South Carolina
02/12/12 5 p.m. at Columbia, S.C./Colonial Life Arena

VISITORS: Florida 16-9, 6-6

##	Player Name	TOT-FG		3-PT		REBOUNDS			PF	TP	A	TO	BLK	S	MIN
		FG	FGA	FG	FGA	OF	DE	TOT							
14	Madu,Ndidi.....	f	1-3	0-1	0-0	0	1	1	1	2	4	1	0	0	18
13	Stewart,Azania.....	c	3-6	0-0	0-0	2	1	3	2	6	0	2	4	2	28
03	Bartley,Lanita.....	g	3-8	0-2	4-4	3	5	8	2	10	2	5	0	2	30
10	Bonds,Jaterra.....	g	1-6	1-1	0-0	0	0	0	2	3	0	3	0	0	23
33	Jones,Jordan.....	g	1-7	1-5	0-1	1	3	4	4	3	1	0	0	1	34
12	Allen,Deana.....	f	6-12	1-4	1-4	2	3	5	2	14	3	3	0	3	26
20	Vilaro Aragonese,A.....	g	0-0	0-0	0-0	0	0	0	0	0	0	0	0	0	2
23	Shine,Brittany.....	g	1-2	1-1	0-0	0	0	0	0	3	0	0	0	0	4
31	Svete,Lily.....	g	0-1	0-1	0-0	0	1	1	0	0	0	1	0	0	3
32	George,Jennifer.....	g	7-11	0-0	3-4	2	8	10	2	17	2	1	2	0	32
TEAM.....						3	1	4							
Totals.....			23-56		4-15		8-13	13	23	36	15	58	12	16	6

TOTAL FG% 1st Half: 13-29 44.8% 2nd Half: 10-27 37.0% Game: 41.1% DEADB
3-Pt. FG% 1st Half: 2-8 25.0% 2nd Half: 2-7 28.6% Game: 26.7% REBS
F Throw % 1st Half: 5-7 71.4% 2nd Half: 3-6 50.0% Game: 61.5% 1,1

HOME TEAM: South Carolina 19-6, 8-4

##	Player Name	TOT-FG		3-PT		REBOUNDS			PF	TP	A	TO	BLK	S	MIN
		FG	FGA	FG	FGA	OF	DE	TOT							
12	STEPHENS, Charenee..	f	1-5	0-0	0-0	3	4	7	0	2	1	0	0	3	27
24	WELCH, Aleighsa.....	f	1-4	0-0	0-2	4	3	7	1	2	1	3	2	2	28
03	WALKER, Ieasia.....	g	4-10	0-1	2-3	0	4	4	2	10	5	3	1	1	34
05	GRANT, Markeshia.....	g	7-13	5-6	1-2	1	2	3	1	20	0	0	1	0	31
11	SUTTON, La'Keisha.....	g	3-8	0-1	3-5	1	1	2	2	9	2	4	1	1	32
20	WHITE, Sancheon.....	g	2-4	0-0	0-0	0	1	1	2	4	1	0	0	0	10
21	BRUNER, Ashley.....	g	2-5	0-0	0-0	0	4	4	2	4	0	1	0	0	21
22	NEWTON, Courtney.....	g	0-0	0-0	0-0	0	1	1	1	0	0	1	0	0	4
23	ROY, Tina.....	g	4-9	3-5	0-1	0	0	0	0	11	1	0	0	0	13
TEAM.....						5	2	7							1
Totals.....			24-58		8-13		6-13	14	22	36	11	62	11	13	5

TOTAL FG% 1st Half: 17-33 51.5% 2nd Half: 7-25 28.0% Game: 41.4% DEADB
3-Pt. FG% 1st Half: 7-10 70.0% 2nd Half: 1-3 33.3% Game: 61.5% REBS
F Throw % 1st Half: 2-3 66.7% 2nd Half: 4-10 40.0% Game: 46.2% 3,2

Officials: Beverly Roberts, Bruce Morris, Gina Cross
Technical fouls: Florida-None. South Carolina-None. Attendance: 6517
Score by Periods 1st 2nd Total
Florida..... 33 25 - 58
South Carolina..... 43 19 - 62

Points in the paint-UF 30,SC 22. Points off turnovers-UF 12,SC 16.
2nd chance points-UF 4,SC 14. Fast break points-UF 6,SC 12.
Bench points-UF 34,SC 19. Score tied-2 times. Lead changed-1 time.
Last FG-UF 2nd-02:04. SC 2nd-00:32.
Largest lead-UF by 2 1st-19:51, SC by 12 1st-01:40.

Game 25: #24 South Carolina 61, Florida 58 Feb. 12, 2012 * Columbia, S.C. * Colonial Life Arena

Jennifer George posted her 13th double-double of the season, but the Gator's poor first half led to a 62-58 setback at No. 24 South Carolina at Colonial Life Arena in front of a crowd of 6,517 on Sunday evening. The loss snapped the Gator's three-game win streak, as the Gamecocks (19-6, 8-4 SEC) swept the two-game season series by a total of nine points.

South Carolina sizzled with its shot during the first half, hitting 51.5 percent (17-33) overall that included a 7-of-10 effort from the three-point arc. It was the highest first-half efficiency by a Gator opponent this year and only the second time Florida has allowed a 50-percent shooting mark in the opening half. The seven treys were already the second-most the Gators had allowed in an entire game, as Pacific converted 11-of-16 from long range on Dec. 9. Markeshia Grant, who finished with a game-high 20 points, did the most damage from beyond the arc, connecting on all four of her attempts to tallied 16 points, while Tina Roy, who hit 3-of-5 attempts from long range and scored all of her 11 points during those first 20 minutes. The Gamecocks also had the edge on the boards, outrebounding the Gators by five. Florida's second-largest margin deficit after the first 20 minutes of action this year. All of that resulted in a 43-33 halftime hole for Florida, which was able to rally in the second half and outscore the Gamecocks, 25-19. The Gators even managed to tie the game at 54 with 6:33 remaining, but couldn't find a way to take the lead.

After just committing just five turnovers in the entire first half, UF began the second period with four in the first 4:10 and as a result managed to attempted only two shots. SC connected on only 1-of-7 shots during those opening minutes and UF kept within striking range, still down 10. Deana Allen stepped up and nailed UF's third 3-pointer of the game and followed on the other end of the floor with a steal and went the length of the court for the layup, but missed as she was fouled. She did hit one free throw and cut the Gator's deficit to six points, with 13:58 remaining.

The teams traded baskets for the next minute and a half and with South Carolina holding an eight-point cushion, George converted back-to-back inside jumpers and had Florida within four points, 49-45, with 11:11 to go.

South Carolina came right back with the next three points and regained a seven-point advantage, before Jordan Jones knocked down a three from the right side and the Gators closed the gap to four points, 52-48, with 10:18 on the clock. The teams again traded buckets, before both went cold for the next two minutes.

Azania Stewart same up with a steal and Florida was able to get some points from it, as Allen found George underneath, Ieasia Walker followed with a jumper for SC, before The Gators ripped off a 6-0 run and tied the game on Allen's jumper with 6:33 remaining.

Markeshia Grant nailed a 3-pointer - her first field goal of the second half - and Sutton hit two free throws and sent the home crowd into a frenzy, as the Gamecocks went back up by five with 4:39 on the clock. George added two free throws at the 4:20 mark and had the Gators back within three, 59-56. UF held defensively, but turned the ball over for the 14th time.

South Carolina wasn't able to take advantage and eventually, Lanita Bartley came up with a steal and kept it the length of the court, where she powered up a layup and had Florida within one point, 59-58, with 2:04 remaining. SC called a timeout with one second on the shot clock and couldn't get off a good shot and the Gators took possession with 1:29 to go. Florida had two chances but neither shot fell and SC came up with the defensive board with one minute remaining. Sutton came down and scored for the Gamecocks and Bartley was called for traveling with 29 seconds remaining, giving the ball back to the hosts, who led 61-58 with 32.3 seconds left. Florida tried to foul, but couldn't until there was 17.1 seconds remaining. Sutton missed the front end of the one-and-one, but the miss went out of bounds and went in favor of the Gamecocks. South Carolina misplayed its inbound and the Gators took over with 15 seconds left, as Bartley raced the length of the court and Florida called its final timeout with 11.1 seconds remaining. Lily Svete came off the bench and got of a great look from beyond the three-point arc and the ball fluttered in and out, as Florida came up with its 13th offensive rebound, but didn't connect on a shot underneath and had to foul Sutton with 1.4 seconds remaining. The Gamecock senior clinched the game at the free throw line, where she hit the front end of the one-and-one and gave SC the four-point lead and its final margin.

George led Florida with 17 points and 10 rebounds, as the Gators managed to even up the rebounding by game's end, but South Carolina still managed to converted 14 second-chance points, compared to Florida's four. Allen added 14 points, five rebounds, three assists and three steals for the Gators, who shot 41.1 percent overall (23-56) from the floor for the game and held South Carolina to a 28 percent mark in the second half after such a solid shooting performance in the first half.

Game 26: Florida at #rv/25 Vanderbilt
02/16/12 8:06 p.m. at Nashville, Tenn. (Memorial Gymnasium)

VISITORS: Florida 16-10, 6-7 SEC

##	Player Name	TOT-FG		3-PT		REBOUNDS			PF	TP	A	TO	BLK	S	MIN
		FG	FGA	FG	FGA	OF	DE	TOT							
14	Madu,Ndidi.....	f	3-9	2-3	0-0	1	3	4	4	8	0	1	0	0	20
13	Stewart,Azania.....	c	1-4	0-0	2-4	3	2	5	4	4	0	1	2	1	32
03	Bartley,Lanita.....	g	3-9	0-0	2-2	2	2	4	3	8	2	1	0	2	32
10	Bonds,Jaterra.....	g	3-10	1-3	0-2	1	1	2	2	7	3	4	0	0	35
33	Jones,Jordan.....	g	2-5	1-3	0-0	2	4	6	2	5	2	2	0	0	35
12	Allen,Deana.....	f	3-7	0-2	4-4	1	1	2	3	10	2	2	0	0	18
20	Vilaro Aragonese,A.....	g	3-8	2-5	0-0	0	1	1	1	8	0	2	0	0	15
23	Shine,Brittany.....	g	0-0	0-0	0-0	0	0	0	0	0	0	0	0	0	2
31	Svete,Lily.....	g	1-4	0-2	0-0	0	0	0	1	2	0	0	0	1	7
32	George,Jennifer.....	g	6-13	0-0	5-11	4	5	9	2	17	1	1	1	2	29
TEAM.....						4	2	6							
Totals.....			25-69		6-18		13-23	18	21	39	22	69	10	15	3

TOTAL FG% 1st: 13-31 41.9% 2nd: 11-29 37.9% OT: 1-9 11.1% Game: 36.2% DEADB
3-Pt. FG% 1st: 3-8 37.5% 2nd: 3-7 42.9% OT: 0-3 0.0% Game: 33.3% REBS
F Throw % 1st: 3-5 60.0% 2nd: 8-14 57.1% OT: 2-4 50.0% Game: 56.5%

HOME TEAM: Vanderbilt 20-6, 8-5 SEC

##	Player Name	TOT-FG		3-PT		REBOUNDS			PF	TP	A	TO	BLK	S	MIN
		FG	FGA	FG	FGA	OF	DE	TOT							
34	HOLZER, Tiffany.....	f	6-11	0-0	6-8	6	11	17	4	18	2	2	3	1	39
21	HLARKE, Stephanie.....	c	7-11	0-0	0-2	4	8	12	3	14	2	2	3	1	36
05	SCHRANN, Kady.....	g	1-5	0-0	0-0	1	2	3	0	2	2	1	0	0	23
10	FOGGIE, Christina.....	g	5-15	1-5	4-5	1	3	4	3	15	1	6	0	2	41
11	LISTER, Jasmine.....	g	5-14	2-7	4-5	0	0	0	1	16	2	4	0	0	45
12	COLEMAN, Jordan.....	g	0-0	0-0	0-0	0	0	0	2	0	0	0	0	0	1
30	BROWN, Elan.....	g	2-3	0-1	0-0	1	2	3	5	4	4	2	1	0	29
55	WATKINS, Clair.....	g	3-4	0-0	0-0	0	2	2	3	6	0	2	1	2	11
TEAM.....						1	5	6							
Totals.....			29-63		3-13		14-20	14	33	47	21	75	13	19	8

TOTAL FG% 1st: 13-30 43.3% 2nd: 14-29 48.3% OT: 2-4 50.0% Game: 46.0% DEADB

3-Pt. FG% 1st: 1-8 12.5% 2nd: 2-5 40.0% OT: 0-0 0.0% Game: 23.1% REBS

F Throw % 1st: 6-9 66.7% 2nd: 2-3 66.7% OT: 6-8 75.0% Game: 70.0% 5

Officials: Dee Kantner, Cameron Inouye, Kevin Petheil
Technical fouls: Florida-None. Vanderbilt-None. Attendance: 4083
Score by Periods 1st 2nd OT Total
Florida..... 32 33 4 - 69
Vanderbilt..... 33 32 10 - 75

Points in the paint-UF 30,VANDY 44. Points off turnovers-UF 18,VANDY 17.
2nd chance points-UF 11,VANDY 16. Fast break points-UF 4,VANDY 6.
Bench points-UF 37,VANDY 10. Score tied-9 times. Lead changed-10 times.
Last FG-UF OT-00:12. VANDY OT-00:34.
Largest lead-UF by 7 1st-10:38, VANDY by 6 OT-00:03.

Game 26: #RV/25 Vanderbilt 75, Florida 69 overtime Feb. 16, 2012 * Nashville, Tenn. * Memorial Gymnasium

Vanderbilt's Christina Foggie nailed a wild three-pointer as the clock expired at the end of regulation and sent the game into overtime, where she scored five more points and helped the Commodores slip past Florida, 75-69, at Memorial Gym late Thursday evening.

The Gators (16-10, 6-7 SEC) held the Southeastern Conference's leading scorer in check for the majority of the night, as she scored just seven points prior to her game-tying trey and finished with 15 points, three below her average.

Lanita Bartley sank two free throws with 10.8 seconds remaining in regulation and gave Florida a 65-62 lead and the Gators played tight defense, but Foggie tossed up a prayer and it somehow found the bottom of the net.

"Vanderbilt is a great team with a lot players," UF head coach Amanda Butler said. "One of the things that came to light at the end of the game was that the clock didn't run for 14 seconds and when you look at the way the game ended that's unfortunate. It's unfortunate for our kids. However, you've got to give Vanderbilt credit for heaving that ball up to the rim, as crazy as a shot as that was, she still got it off. They are a great team. They're really hard to beat here. We just had some detail work that wasn't as solid as it needed to be."

SEC Officials later determined there was a communication breakdown by the Official Table Crew working the game and they never notified the game officials that the game clock stopped with 1:15 remaining in regulation and didn't restart for 14 seconds.

Jennifer George scored 17 points with nine rebounds off the bench to lead the Gators, who shot just 1-of-9 during the overtime frame. Deana Allen contributed 10 points for Florida, which made just 13-of-23 free throws, including 8-of-14 in the second half and 2-of-4 in overtime.

Tiffany Clarke led all scorers with 18 points along with 17 rebounds, while Stephanie Holzer added 14 points and 12 rebounds, helping Vanderbilt (20-6, 8-5 SEC) outrebound the Gators 47-39 and outscore UF 44-30 in the paint.

Florida led by as many as six points, 53-47, as late as 6:33 remaining in regulation, before Jasmine Lister nailed a three-pointer and converted a three-point play to tie the game with 5:30 to go. The Gators never trailed during the final 12 minutes of regulation and scored the first two points of overtime with 3:47 on the clock.

After Azania Stewart knocked down two free throws for the Gators, Kady Schrann scored the first field goal of the extra frame for her only points of the contest and tied the game at 67 with 3:02 remaining.

The Gators then missed two free throws, before Foggie scored the game's next three points, including just her fifth made field goal of the contest coming with 34 seconds to play. Lister converted one free throw with 20.2 seconds on the clock, before Allen's driving layup brought Florida back within two points, 71-69 with 9:8 seconds left. Vanderbilt, however, closed out the game from the free throw line, where Foggie hit two and Clarke added the last two that gave the Commodores their largest lead of the game and ended the game's scoring, as Vanderbilt improved to 16-1 at home.

Nine of Florida's 13 SEC games have been decided by six points or less, with 10 of the 13 single digit outcomes.

This was the second time in the last three meetings between Florida and Vanderbilt where overtime was needed, as the Commodores have taken both of those after the Gators won last year's 74-69 game in Nashville.

2011-12 Florida Final Box Scores & Game Recaps

Game 27: Florida hosts #18/15 Georgia
02/19/12 3:30 pm ET at Gainesville, FL * O'Connell Center

VISITORS: Georgia 20-7, 9-5 SEC

##	Player Name	TOT-FG		3-PT		REBOUNDS				PF	TP	A	TO	BLK	S	MIN
		FG-FGA	FG-FGA	FT-FTA	FT-FTA	OF	DE	TOT								
03	Armstrong, Anne Marie	f	5-11	0-1	2-2	2	5	7	3	12	1	2	1	2	33	
12	Hassell, Jasmine	f	3-9	0-0	2-2	2	1	3	4	8	2	1	0	2	30	
01	Miller, Khaalidah	g	2-6	0-3	0-0	0	3	3	2	4	1	0	0	2	25	
10	James, Jasmine	g	6-10	1-1	2-3	0	3	3	3	15	1	2	0	4	39	
11	Mitchell, Meredith	g	3-12	1-4	3-4	2	5	7	3	10	1	3	0	1	38	
15	Donald, Krista	g	0-3	0-0	2-2	2	0	2	0	2	1	0	0	0	7	
23	Willis, Tamika	g	3-3	0-0	0-0	0	1	1	0	6	1	1	0	0	10	
31	Ford, Erika	g	0-3	0-2	0-0	0	2	2	2	0	3	2	0	0	18	
TEAM						2	2	4								
Totals			22-57	2-11	11-13	10	22	32	17	57	11	11	1	11	200	

TOTAL FG% 1st Half: 40.0% 2nd Half: 12-32 37.5% Game: 38.6% DEADB
3-Pt. FG% 1st Half: 0-3 0.0% 2nd Half: 2-8 25.0% Game: 18.2% REBS
F Throw % 1st Half: 5-7 71.4% 2nd Half: 6-6 100 % Game: 84.6% 1

HOME TEAM: Florida 17-10, 7-7 SEC

##	Player Name	TOT-FG		3-PT		REBOUNDS				PF	TP	A	TO	BLK	S	MIN
		FG-FGA	FG-FGA	FT-FTA	FT-FTA	OF	DE	TOT								
13	Stewart, Azania	f	2-5	0-0	1-3	3	1	4	2	5	2	3	0	1	27	
32	George, Jennifer	f	6-12	0-0	3-4	2	4	6	3	15	2	0	3	0	25	
03	Bartley, Lanita	g	1-2	0-0	9-10	2	2	4	3	11	2	3	0	0	26	
10	Bonds, Jatterra	g	2-8	1-5	0-0	0	2	2	1	5	1	1	0	0	29	
33	Jones, Jordan	g	3-8	2-6	1-1	0	3	3	0	9	0	2	0	1	28	
12	Allen, Deana	g	2-5	0-1	0-1	1	3	4	1	4	1	5	0	0	18	
14	Madu, Ndidi	g	1-4	0-1	0-0	3	2	5	2	2	1	1	0	0	18	
20	Vilaro, Aragonés, A.	g	4-9	2-6	0-0	1	3	4	1	10	1	1	0	0	16	
23	Shine, Brittany	g	0-1	0-0	0-0	0	0	0	0	0	0	0	0	0	4	
31	Svete, Lily	g	0-1	0-0	0-0	1	2	3	0	0	1	0	0	0	9	
TEAM						3	4	7								
Totals			21-55	5-19	14-19	16	26	42	13	61	11	16	3	2	200	

TOTAL FG% 1st Half: 10-30 33.3% 2nd Half: 11-25 44.0% Game: 38.2% DEADB
3-Pt. FG% 1st Half: 1-9 11.1% 2nd Half: 4-10 40.0% Game: 26.3% REBS
F Throw % 1st Half: 6-9 66.7% 2nd Half: 8-10 80.0% Game: 73.7% 1

Officials: Eric Brewton, Mary Day, Frank Steratore
Technical fouls: Georgia-None, Florida-None.

Attendance: 3049

Score by Periods	1st	2nd	Total
Georgia	25	32	- 57
Florida	27	34	- 61

Points in the paint-GA 30,UF 22. Points off turnovers-GA 20,UF 15.
2nd chance points-GA 10,UF 7. Fast break points-GA 10,UF 4.
Bench points-GA 8,UF 16. Score tied-9 times. Lead changed-15 times.
Last FG-GA 2nd-00:04, UF 2nd-01:09.
Largest lead-GA by 6 1st-03:33, UF by 5 2nd-19:32.

Game 27: Florida #18, #15 Georgia 57 Feb. 19, 2012 * Gainesville, Fla. * Stephen C. O'Connell Center

Florida regrouped from Sunday's heartbreaking setback at Vanderbilt and earned a 61-57 victory against No. 18/15 Georgia in front of a season-best crowd of 3,049 at the Stephen C. O'Connell Center Sunday afternoon when it was Senior Day.

Junior forward Jennifer George led the Gators in scoring for the second consecutive game, netting nine of her 15 points and pulling down five her of six rebounds in the second half when the Gators (17-10, 7-7 SEC) shot 44 percent (11-25) from the floor and outrebounded the Lady Bulldogs (20-7, 9-5 SEC) by seven. Lanita Bartley added 11 points and four rebounds to the mix, as she converted 9-of-10 free throws, including all four attempts from the line in the final eight seconds to seal the victory. Freshman Andrea Vilaro Aragonés chipped in a career-best 10 points off the bench, while pulling down a career-high-tying four rebounds.

The Gators were coming off a tough six-point loss at No. 24 Vanderbilt, when the Commodores tossed in a wild three-point shot at the buzzer that sent the game into overtime, while it was discovered too late that 14 seconds had not run off the clock during the final 75 seconds of regulation.

Each of the last seven meetings between the two teams has been decided by single digits and Sunday's contest was every bit as intense, featuring 15 lead changes and nine tied scores.

After Khaalidah Miller's jumper game Georgia a six-point lead – it's largest of the game – with 3:33 remaining in the first half, Florida answered with the final eight points of the half and took a 27-25 lead entering the locker room.

Jordan Jones, one of five Gator seniors who were honored in a postgame ceremony, began the second half with a three-pointer and gave Florida what would be its biggest lead of the game, 30-25, with 19:32 remaining. From there, it was a possession-by-possession game and the lead changed hands eight times and score was tied on six occasions. In what was her best offensive game of her young career, Vilaro Aragonés drained a three-pointer with 9:39 remaining and extended Florida's lead to four, 46-42.

Georgia, which had entered the game on a four-game win streak, scored the next four points and tied the game for the ninth game. Jones nailed her second trey and kept the Gators in the lead, but the Bulldogs came right back and eventually tied the score at 51 with 6:29 remaining.

Bartley added a layup and swung the lead back in Florida's favor, but Jasmine Hassell followed with a jumper and another lead change, 54-53, with 2:47 on the clock.

George countered with a jumper in the paint and gave the Gators a 55-54 lead and added another 1:20 later that put Florida ahead by three with 1:09 remaining.

Georgia missed on its ensuing offensive possession and George hauled in the miss for her team-leading sixth rebound of the game, helping Florida outrebound the Bulldogs, 42-32.

Georgia wasn't able to connect on another shot and was forced to foul Bartley with eight seconds remaining the Gators holding a three-point lead.

The Gator senior calmly nailed both, before Meredith Mitchell sank a three-pointer for the Dawgs, who were back within two with four ticks left. Bartley again was fouled and made both ends of the one-and-one to give Florida a four-point lead and seal the victory.

The Bulldogs were led by Jasmine James' 15 points, while Anne Marie Armstrong added 12 points and a game-high seven rebounds.

Game 28: Florida hosts Mississippi State
02/23/12 7 pm ET at Gainesville, FL * O'Connell Center

VISITORS: Mississippi St. 14-14, 4-11 SEC

##	Player Name	TOT-FG		3-PT		REBOUNDS				PF	TP	A	TO	BLK	S	MIN
		FG-FGA	FG-FGA	FT-FTA	FT-FTA	OF	DE	TOT								
25	Brown, Ashley	f	0-2	0-0	0-0	1	2	3	2	0	0	2	0	2	16	
34	Bett, Catina	f	2-4	0-0	0-1	1	2	3	4	4	1	1	0	1	18	
03	Johnson, Damber	g	3-14	1-6	1-2	1	3	4	0	8	3	3	0	3	33	
04	Porter, Porsha	g	7-15	1-3	2-4	0	4	4	3	17	2	5	0	2	29	
14	Grant, Kendra	g	1-5	1-4	3-3	0	2	2	2	6	0	2	0	0	21	
01	Rector, Danielle	g	0-0	0-0	0-0	0	0	0	0	0	0	0	0	0	3	
02	Gaynor, Darriell	g	0-1	0-1	0-0	0	0	0	0	0	0	0	0	0	4	
10	Alwal, Martha	g	1-3	0-0	0-0	0	1	1	0	2	0	1	0	0	16	
11	May, Katia	g	0-1	0-0	0-0	0	1	1	1	0	2	0	0	1	5	
12	Foster, Candace	g	0-0	0-0	0-0	0	0	0	0	0	1	2	0	1	13	
15	Young, Brittany	g	0-0	0-0	0-0	0	0	0	0	0	0	0	0	0	1	
20	Robinson, Shamia	g	1-4	0-1	2-2	0	3	3	1	4	0	1	1	1	20	
21	James, Jerica	g	2-5	0-1	0-0	1	2	3	1	4	0	1	0	0	15	
23	Williams, Carnecia	g	0-1	0-0	0-0	0	1	1	0	0	0	0	0	0	1	6
TEAM						4	4									
Totals			17-55	3-16	8-12	4	25	29	13	45	9	21	1	12	200	

TOTAL FG% 1st Half: 8-29 27.6% 2nd Half: 9-26 34.6% Game: 30.9% DEADB
3-Pt. FG% 1st Half: 2-10 20.0% 2nd Half: 1-6 16.7% Game: 18.8% REBS
F Throw % 1st Half: 0-0 0.0% 2nd Half: 8-12 66.7% Game: 66.7% 1

HOME TEAM: Florida 18-10, 8-7 SEC

##	Player Name	TOT-FG		3-PT		REBOUNDS				PF	TP	A	TO	BLK	S	MIN
		FG-FGA	FG-FGA	FT-FTA	FT-FTA	OF	DE	TOT								
13	Stewart, Azania	f	5-9	0-0	3-3	4	7	11	1	13	1	1	0	1	21	
32	George, Jennifer	f	4-8	0-0	4-5	3	5	8	2	12	2	2	0	2	24	
03	Bartley, Lanita	g	1-6	0-2	1-2	3	2	5	1	3	5	3	0	3	21	
10	Bonds, Jatterra	g	4-10	1-3	0-0	0	3	3	1	9	3	2	0	2	28	
33	Jones, Jordan	g	6-13	6-12	0-0	0	2	2	0	18	2	0	0	2	26	
12	Allen, Deana	g	2-3	1-2	2-2	0	2	2	0	7	3	1	0	0	17	
14	Madu, Ndidi	g	3-7	0-1	0-0	3	6	9	2	6	3	4	0	0	23	
20	Vilaro, Aragonés, A.	g	2-4	1-3	0-0	0	5	5	0	5	3	0	0	0	17	
23	Shine, Brittany	g	1-2	0-1	2-2	1	1	2	1	4	1	1	0	0	11	
31	Svete, Lily	g	1-5	0-4	0-0	0	0	0	2	2	0	1	0	1	12	
TEAM						4	4									
Totals			29-67	9-28	12-14	14	37	51	10	79	23	17	0	11	200	

TOTAL FG% 1st Half: 12-34 35.3% 2nd Half: 17-33 51.5% Game: 43.3% DEADB
3-Pt. FG% 1st Half: 3-13 23.1% 2nd Half: 6-15 40.0% Game: 32.1% REBS
F Throw % 1st Half: 6-6 100 % 2nd Half: 6-8 75.0% Game: 85.7% 1

Officials: Joe Cunningham, Laura C. Morris, Brian Hall; Technicals: None. Att: 1098

Score by Periods	1st	2nd	Total
Mississippi St.	18	27	- 45
Florida	33	46	- 79

Points in the paint-MS 20,UF 34. Points off turnovers-MS 8,UF 28.

2nd chance points-MS 3,UF 6. Fast break points-MS 4,UF 15.

Bench points-MS 10,UF 24. Score tied or lead changes-0 times.

Last FG-MS 2nd-00:04, UF 2nd-00:16. Largest lead-MS None. UF by 36 2nd-00:16.

Game 28: Florida 79, Mississippi State 45

Feb. 23, 2012 * Gainesville, Fla. * Stephen C. O'Connell Center

Florida team used another balanced offensive attack and a strong defensive effort in a 79-45 rout of Mississippi State Thursday evening in the Gator's final regular-season home game.

All 10 Gators who dressed out for the game scored en route to earning their largest margin of victory this year and posting their sixth consecutive home win. It was the sixth time this year every eligible Gator contributed offensively.

With the victory, Florida (18-10) ensured no worse than a .500 record in Southeastern Conference action, as the team takes its 8-7 league mark to Knoxville on Sunday and plays No. 10/9 Tennessee in the final regular-season game for both teams. Tip-off from Thompson-Boling Arena is set for 3:30 p.m. and will be televised live on ESPNU. The Lady Vols (20-8, 11-4 SEC) were upset on Thursday by Arkansas, 72-71 in overtime.

"It was a really big win for us. It was really important for a lot of reasons," Head Coach Amanda Butler said. "Most importantly for our team tonight was to finish in great fashion on our home court for our group of seniors. With our win over Georgia on Sunday, we needed to come in, show a lot of maturity and poise going forward with this game, the next and the SEC Tournament ahead."

Senior Jordan Jones (Suwanee, Ga.) led Florida in scoring with 18 points, as she tied her Gator career-high with six three-pointers on 12 attempts. Senior Azania Stewart (Wood Green, England) and junior Jennifer George (Orlando, Fla.) added to Florida's compelling victory, scoring 13 and 12 points respectively. Stewart also pulled down 11 rebounds to record her second double-double of the season, while George corralled eight and helped the Gators win the rebounding battle, 51-29. Senior Ndidi Madu (Antioch, Tenn.) pulled down eight boards to accompany six points.

As a team, the Gators shot 43.3 percent from the field while holding Mississippi State to 30.9 percent, including 27.6 percent in the first half when the Bulldogs managed just 18 points, the second-fewest by a Gator opponent in the first half this season.

With 2:08 remaining in the second half, all five seniors checked into the game one final time, as they played out their last home appearance together. The Gator quintet contributed greatly in the win, combining for 47 points and 29 rebounds.

Joining Jones, Stewart and Madu were seniors Lanita Bartley (Jacksonville, Fla.) and Deana Allen (Houma, La.), as Bartley led the Gators with five assists and Allen chipped in seven points with three assists and a pair of rebounds.

Florida began the game with an 11-0 run and never looked back, as the Bulldogs couldn't find the bottom of the net until Kendra Grant hit a three at the 14:54 mark.

The Gators scored three consecutive three-pointers in their 11-0 run to start the game.

Two of those baskets came from Jones and the other triple was from sophomore Jatterra Bonds (Gainesville, Fla.), who finished with nine points and three assists.

The Gators saw their largest lead of the first half at the 6:15 mark when Stewart's layup put them ahead, 25-9, en route to a 33-18 halftime advantage.

Florida continued to build on its lead in the opening minutes of the second half, when George sank a layup and Jones tacked on a trey. From there, the Gators ran away with the game seeing their largest lead at 36 with 16 seconds left to play in the game.

Porsha Porter was the only Bulldog in double-figure scoring, as she led MSU (14-14, 4-11 SEC) with 17 points.

2011-12 Florida Final Box Scores & Game Recaps

Game 29: Florida at #10/9 Tennessee
02/26/12 3:30 p.m. at Thompson-Boling Arena, Knoxville, Tenn.

VISITORS: Florida 18-11, 8-8 SEC

##	Player Name	TOT-FG		3-PT		REBOUNDS			PF	TP	A	TO	BLK	S	MIN
		FG-FGA	FG-FGA	FT-FTA	FT-FTA	OF	DE	TOT							
32	George, Jennifer.....	f	4-12	0-0	3-6	2	9	11	4	11	0	2	0	1	28
13	Stewart, Azania.....	c	0-0	0-0	0-0	0	5	5	4	0	0	2	1	0	21
03	Bartley, Lanita.....	g	2-6	0-2	7-9	3	0	3	2	11	4	2	0	1	29
10	Bonds, Jaterria.....	g	0-3	0-2	0-0	0	0	0	2	0	4	3	0	1	26
33	Jones, Jordan.....	g	3-7	3-6	0-0	0	3	3	1	9	0	2	0	2	31
12	Allen, Deana.....		2-8	0-4	0-0	2	2	4	2	4	0	3	0	1	13
14	Madu, Ndid.....		4-5	0-0	0-0	0	1	1	1	8	1	5	0	0	12
20	Vilaro Aragonés, A.....		2-8	0-5	0-2	0	1	1	1	4	5	1	0	1	14
23	Shine, Brittany.....		0-1	0-0	0-0	0	0	0	0	0	0	0	0	0	7
31	Svete, Lily.....		5-8	2-5	0-0	0	2	2	2	12	0	0	0	2	19
TEAM.....						3	3	6							
Totals.....			22-58	5-24	10-17	10	26	36	19	59	14	20	1	9	200

TOTAL FG% 1st Half: 10-30 33.3% 2nd Half: 12-28 42.9% Game: 37.9% DEADB
3-Pt. FG% 1st Half: 3-14 21.4% 2nd Half: 2-10 20.0% Game: 20.8% REBS
F Throw % 1st Half: 2-6 33.3% 2nd Half: 8-11 72.7% Game: 58.8% 3

HOME TEAM: Tennessee 21-8, 12-4 SEC

##	Player Name	TOT-FG		3-PT		REBOUNDS			PF	TP	A	TO	BLK	S	MIN
		FG-FGA	FG-FGA	FT-FTA	FT-FTA	OF	DE	TOT							
15	MANNING, Alicia.....	f	5-9	1-2	0-0	2	6	8	0	11	6	2	1	3	30
21	BAUGH, Vicki.....	f	0-3	0-0	0-0	0	2	2	4	0	1	4	1	2	14
25	JOHNSON, Glory.....	f	8-17	0-0	5-7	1	9	10	0	21	1	1	1	0	37
40	STRICKLEN, Shekinna.....	f	5-12	3-5	2-4	2	3	5	3	15	1	5	0	1	29
01	BASS, Briana.....	g	0-1	0-1	0-0	0	0	0	0	0	2	0	0	1	18
05	MASSENGALE, Ariel.....		2-3	0-1	4-5	0	2	2	1	8	5	2	0	0	22
10	SIMMONS, Meighan.....		5-9	2-5	0-0	0	4	4	2	12	0	4	0	1	28
11	BURDICK, Cierra.....		2-2	0-0	2-2	2	1	3	2	6	0	0	0	0	12
13	SPANI, Taber.....		0-2	0-1	0-0	1	0	1	0	0	1	1	0	0	9
20	HARRISON, Isabelle.....		1-1	0-0	0-0	0	0	0	1	2	0	0	0	0	1
TEAM.....						2	3	5							
Totals.....			28-59	6-15	13-18	10	30	40	13	75	17	19	3	8	200

TOTAL FG% 1st Half: 14-31 45.2% 2nd Half: 14-28 50.0% Game: 47.5% DEADB
3-Pt. FG% 1st Half: 2-8 25.0% 2nd Half: 4-7 57.1% Game: 40.0% REBS
F Throw % 1st Half: 5-8 62.5% 2nd Half: 8-10 80.0% Game: 72.2% 0

Officials: Kelly Johnson, Roy Gulbeyan, Carla Fountain

Technical fouls: Florida-None. Tennessee-None. Attendance: 18563

Score by Periods 1st 2nd Total

Florida..... 25 34 - 59

Tennessee..... 35 40 - 75

Points in the paint-UF 26, UT 28. Points off turnovers-UF 16, UT 19.

2nd chance points-UF 10, UT 16. Fast break points-UF 7, UT 16.

Bench points-UF 28, UT 28. Score tied-0 times. Lead changed-1 time.

Last FG-UF 2nd-02:36, UT 2nd-00:32.

Largest lead-UF by 3 1st-19:37, UT by 18 2nd-00:32.

Game 29: #10/9 Tennessee 75, Florida 59 Feb. 26, 2012 * Knoxville, Tenn. * Thompson-Boling Arena

Lily Svete (Granger, Ind.) scored a career-high and led Florid with 12 points but the Gators went cold from the floor in the final minutes and lost at No. 10/9 Tennessee, 75-59, at Thompson-Boling Arena Sunday afternoon in the regular-season finale for both teams.

Florida (18-11, 8-8 SEC) committed 20 turnovers that the Lady Vols (21-8, 12-4 SEC) converted into 10 points, as UT also benefitted from holding a 16-7 advantage in fast break points.

Florida scored six straight points on scores from Ndid Madu and Lanita Bartley and had the Gators within seven points, 51-44, with 9:45 remaining, and had two possessions to cut the into their deficit even further, but turned the ball over both times. UT took advantage with four points and regained a double-digit lead, with six minutes on the clock.

Florida refused to fold, as Svete nailed a three-pointer and Jennifer George hit one free throw and the Gators were back within seven points with 7:18 remaining.

Again the Vols countered with four straight points, before Jordan Jones nailed her third trey of the game and Florida was down eight, 59-51, with 5:41 on the clock.

Shekinna Stricklen, who finished with 15 points and was one of five Lady Vols seniors who were honored in a pregame ceremony, quickly responded with a three-pointer and Ariel Massengale added two free throws and UT was back up by 13 points.

Florida made one last push, as George and Bartley scored and had the lead back within single digits with under three minutes to play. After UT answered and George added her 11th points of the game with 2:36 remaining, the Gators went cold. That was their final field goal, as the Lady Vols finished with nine consecutive points and their lead swelled to 18. Bartley tacked on two free throws for the final scores.

George finished with her SEC-leading 14th double-double of the season as she contributed 11 points and 11 rebounds, while Bartley added 11 points and four assists. Jones finished with nine points and two steals for Florida, which shot 37.9 percent overall from the floor, including a 5-of-24 effort from the three-point arc.

Jones struck first for the Gators, nailing an uncontested 25-footer that began the game's scoring. UT responded with a 15-0 run, during when Florida committed four turnovers that led to nine points, while being out-rebounded 7-3 and missing seven shots, while calling two timeouts.

Ndid Madu finally ended the Gator's offensive draught with an inside bucket at the 13:32 mark. Sophomore Lily Svete followed with a three-pointer shortly after entering the game and cut Florida's deficit to seven points, 15-8, with 12:12 remaining in the half.

The Lady Vols came right back with a jumper in transition from Alicia Manning, but Jennifer George took a great pass from Andrea Vilaró Aragonés, before Jordan Jones canned her second trey of the game and Florida was within four points, 17-13, with 9:59 to go in the period.

The teams then traded scores for the next three minutes before UT converted back-to-back buckets and held an eight-point advantage.

Deana Allen swished in a deep jumper with her toe on the three-point arc, but the Lady Vols again responded with an 18-footer from Cierra Burdick and kept the difference at eight points.

Madu then added an inside basket and George tacked on one free throw and Florida was back within five points, 27-22, with 3:27 remaining.

From there, Florida went cold from the floor for the rest of the half, converting just 1-of-5, with Svete's inside bucket the Gator's only field goal. The Gators also had the ball with a chance for the last shot, but came down with 21 seconds to go and put up a quick attempt, which was off the mark and Glory Johnson sank a fastbreak layup for her 12th point of the game with four seconds remaining and the Lady Vols headed into the locker room with the 35-24 lead.

Game 30: #8-Seed Florida vs. #9-Seed Auburn (SEC Tournament First Round)

Game 30: Florida vs. Auburn (SEC Tournament First Round) March 1, 2012 * Nashville, Tenn. * Bridgestone Arena

xx



**2011-12 Univ. of Florida
Florida Combined Team Statistics (as of Feb 26, 2012)
All games**



RECORD:	OVERALL	HOME	AWAY	NEUTRAL
ALL GAMES	18-11	13-3	3-7	2-1
CONFERENCE	8-8	6-2	2-6	0-0
NON-CONFERENCE	10-3	7-1	1-1	2-1

#	Player	gp-gs	min	avg	Total		3-Point		F-Throw		Rebounds								pts	avg		
					fg-fga	fg%	3fg-fga	3fg%	ft-fa	ft%	off	def	tot	avg	pf	dq	a	to			blk	stl
32	George,Jennifer	29-23	800	27.6	154-282	.546	0-0	.000	64-117	.547	111	150	261	9.0	67	1	31	70	47	38	372	12.8
33	Jones,Jordan	28-28	863	30.8	106-280	.379	62-176	.352	44-63	.698	20	85	105	3.8	37	0	51	48	0	32	318	11.4
03	Bartley,Lanita	29-23	755	26.0	86-209	.411	16-46	.348	75-104	.721	84	64	148	5.1	66	2	92	77	0	56	263	9.1
10	Bonds,Jaterra	29-29	851	29.3	85-254	.335	22-99	.222	48-71	.676	11	53	64	2.2	59	0	75	76	0	30	240	8.3
12	Allen,Deana	28-7	540	19.3	81-227	.357	15-48	.313	41-57	.719	69	68	137	4.9	40	0	55	63	1	42	218	7.8
22	Lewis,Kayla	3-1	57	19.0	8-18	.444	1-3	.333	3-4	.750	5	4	9	3.0	4	0	2	4	1	1	20	6.7
13	Stewart,Azania	29-24	712	24.6	71-137	.518	0-1	.000	24-39	.615	70	85	155	5.3	85	2	30	50	62	35	166	5.7
14	Madu,Ndidi	29-10	534	18.4	63-154	.409	6-19	.316	11-19	.579	40	79	119	4.1	61	0	34	44	8	16	143	4.9
23	Shine,Brittany	29-0	270	9.3	31-85	.365	9-33	.273	22-36	.611	5	14	19	0.7	19	0	9	17	2	9	93	3.2
20	Vilaro Aragonese,A	23-0	238	10.3	25-74	.338	12-47	.255	0-7	.000	8	25	33	1.4	12	0	20	20	1	10	62	2.7
31	Svete,Lily	28-0	255	9.1	27-83	.325	13-54	.241	2-4	.500	10	19	29	1.0	28	0	5	16	1	7	69	2.5
Team											83	65	148				11					
Total.....		29	5875		737-1803	.409	156-526	.297	334-521	.641	516	711	1227	42.3	478	5	404	496	123	276	1964	67.7
Opponents.....		29	5875		644-1679	.384	115-405	.284	330-483	.683	409	663	1072	37.0	483	-	315	532	104	240	1733	59.8

TEAM STATISTICS	UF	OPP
SCORING	1964	1733
Points per game	67.7	59.8
Scoring margin	+8.0	-
FIELD GOALS-ATT	737-1803	644-1679
Field goal pct	.409	.384
3 POINT FG-ATT	156-526	115-405
3-point FG pct	.297	.284
3-pt FG made per game	5.4	4.0
FREE THROWS-ATT	334-521	330-483
Free throw pct	.641	.683
F-Throws made per game	11.5	11.4
REBOUNDS	1227	1072
Rebounds per game	42.3	37.0
Rebounding margin	+5.3	-
ASSISTS	404	315
Assists per game	13.9	10.9
TURNOVERS	496	532
Turnovers per game	17.1	18.3
Turnover margin	+1.2	-
Assist/turnover ratio	0.8	0.6
STEALS	276	240
Steals per game	9.5	8.3
BLOCKS	123	104
Blocks per game	4.2	3.6
ATTENDANCE	19927	50172
Home games-Avg/Game	16-1245	10-4926
Neutral site-Avg/Game	-	3-304

Score by Periods	1st	2nd	OT	OT2	Totals
Florida	927	1023	11	3	1964
Opponents	817	895	17	4	1733

Date	Opponent		Score	Att.
11/11/11	MICHIGAN	L	66-69	3028
11/14/11	STETSON	W	71-57	719
11/17/11	FLORIDA STATE	W	72-58	1935
11/22/11	HAMPTON	W	63-46	569
11/25/11	vs La Salle	W	85-74	170
11/26/11	vs Charlotte	W	82-73	162
11/29/11	BELMONT	W	72-45	679
12/02/11	vs Rutgers	L	49-63	581
12/07/11	at San Francisco	W	91-68	838
12/09/11	at Pacific	L	73-78	701
12/20/11	CHARLESTON SOUTHERN	W	83-59	649
12/21/11	DUQUESNE	W	62-49	665
12/28/11	SAMFORD	W	81-56	779
* 01/01/12	KENTUCKY	L	56-59	941
* 01/05/12	at Ole Miss	W	59-55	389
* 01/08/12	SOUTH CAROLINA	L	44-49	1229
* 01/12/12	at Georgia	L	55-61	2832
* 01/15/12	LSU	W	62-58	1509
* 01/19/12	ALABAMA	W	61-37	739
* 01/22/12	at Kentucky	L	52-57	7888
* 01/29/12	at Arkansas	Lo2	72-73	2153
* 02/02/12	at LSU	W	73-64	5295
* 02/05/12	OLE MISS	W	84-55	920
* 02/09/12	AUBURN	W	70-56	1419
* 02/12/12	at South Carolina	L	58-62	6517
* 02/16/12	at Vanderbilt	Lo1	69-75	4083
* 02/19/12	GEORGIA	W	61-57	3049
* 02/23/12	MISSISSIPPI ST.	W	79-45	1098
* 02/26/12	at TENNESSEE	L	59-75	18563

* = Southeastern Conference game

(1) Courtyard LaGuardia Turkey Classic - Brooklyn, NY

(2) Ocean Center - Daytona Beach, FL

(3) Gator Holiday Classic - Gainesville, FL



**2011-12 Univ. of Florida
Florida Combined Team Statistics (as of Feb 26, 2012)
Conference games**



RECORD:	OVERALL	HOME	AWAY	NEUTRAL
ALL GAMES	8-8	6-2	2-6	0-0
CONFERENCE	8-8	6-2	2-6	0-0
NON-CONFERENCE	0-0	0-0	0-0	0-0

#	Player	gp-gs	min	avg	Total		3-Point		F-Throw		Rebounds				pf	dq	a	to	blk	stl	pts	avg
					fg-fga	fg%	3fg-fga	3fg%	ft-fa	ft%	off	def	tot	avg								
32	George,Jennifer	16-10	440	27.5	80-157	.510	0-0	.000	32-61	.525	51	81	132	8.3	40	1	16	42	30	19	192	12.0
33	Jones,Jordan	15-15	477	31.8	52-140	.371	31-89	.348	8-17	.471	11	48	59	3.9	21	0	27	23	0	15	143	9.5
03	Bartley,Lanita	16-10	422	26.4	42-103	.408	10-27	.370	42-55	.764	45	36	81	5.1	38	2	49	44	0	32	136	8.5
12	Allen,Deana	16-7	332	20.8	47-127	.370	10-34	.294	17-24	.708	28	37	65	4.1	26	0	31	40	0	18	121	7.6
10	Bonds,Jaterra	16-16	471	29.4	37-130	.285	10-51	.196	19-30	.633	5	25	30	1.9	35	0	36	40	0	13	103	6.4
14	Madu,Ndidi	16-10	312	19.5	43-100	.430	6-17	.353	8-13	.615	19	41	60	3.8	29	0	21	27	1	7	100	6.3
13	Stewart,Azania	16-12	408	25.5	36-73	.493	0-1	.000	18-30	.600	32	50	82	5.1	47	1	18	26	29	21	90	5.6
31	Svete,Lily	16-0	145	9.1	20-49	.408	10-33	.303	1-2	.500	4	10	14	0.9	11	0	4	8	1	4	51	3.2
20	Vilaro Aragonese,A	16-0	173	10.8	19-59	.322	9-37	.243	0-7	.000	6	17	23	1.4	8	0	16	15	0	9	47	2.9
23	Shine,Brittany	16-0	95	5.9	9-26	.346	5-15	.333	8-14	.571	2	6	8	0.5	5	0	3	7	1	3	31	1.9
Team											47	44	91					9				
Total.....		16	3275		385-964	.399	91-304	.299	153-253	.605	250	395	645	40.3	260	4	221	281	62	141	1014	63.4
Opponents.....		16	3275		353-926	.381	59-208	.284	173-256	.676	223	387	610	38.1	254	-	184	290	65	135	938	58.6

TEAM STATISTICS	UF	OPP
SCORING	1014	938
Points per game	63.4	58.6
Scoring margin	+4.8	-
FIELD GOALS-ATT	385-964	353-926
Field goal pct	.399	.381
3 POINT FG-ATT	91-304	59-208
3-point FG pct	.299	.284
3-pt FG made per game	5.7	3.7
FREE THROWS-ATT	153-253	173-256
Free throw pct	.605	.676
F-Throws made per game	9.6	10.8
REBOUNDS	645	610
Rebounds per game	40.3	38.1
Rebounding margin	+2.2	-
ASSISTS	221	184
Assists per game	13.8	11.5
TURNOVERS	281	290
Turnovers per game	17.6	18.1
Turnover margin	+0.6	-
Assist/turnover ratio	0.8	0.6
STEALS	141	135
Steals per game	8.8	8.4
BLOCKS	62	65
Blocks per game	3.9	4.1
ATTENDANCE	10904	47720
Home games-Avg/Game	8-1363	8-5965
Neutral site-Avg/Game	-	0-0

Date	Opponent		Score	Att.
* 01/01/12	KENTUCKY	L	56-59	941
* 01/05/12	at Ole Miss	W	59-55	389
* 01/08/12	SOUTH CAROLINA	L	44-49	1229
* 01/12/12	at Georgia	L	55-61	2832
* 01/15/12	LSU	W	62-58	1509
* 01/19/12	ALABAMA	W	61-37	739
* 01/22/12	at Kentucky	L	52-57	7888
* 01/29/12	at Arkansas	Lo2	72-73	2153
* 02/02/12	at LSU	W	73-64	5295
* 02/05/12	OLE MISS	W	84-55	920
* 02/09/12	AUBURN	W	70-56	1419
* 02/12/12	at South Carolina	L	58-62	6517
* 02/16/12	at Vanderbilt	Lot	69-75	4083
* 02/19/12	GEORGIA	W	61-57	3049
* 02/23/12	MISSISSIPPI ST.	W	79-45	1098
* 02/26/12	at TENNESSEE	L	59-75	18563

* = Southeastern Conference game

(1) Courtyard LaGuardia Turkey Classic - Brooklyn, NY

(2) Ocean Center - Daytona Beach, FL

(3) Gator Holiday Classic - Gainesville, FL

Score by Periods	1st	2nd	OT	OT2	Totals
Florida	481	519	11	3	1014
Opponents	445	472	17	4	938



2011-12 Univ. of Florida
Florida Team Game-by-Game Comparison (as of Feb 27, 2012)
All games



Opponent	1st	2nd	Score	Mar	Total FG	FG Pct	3-Pointers	3FG Pct	Free Throws	FT Pct	Rebounds	Assist	T/OVer	Block	Steal	Fouls
MICHIGAN	30/33	36/36	66-69	(3)	23-69/27-55	.333/.491	10-27/5-12	.370/.417	10-14/10-13	.714/.769	36/42 (6)	9/14	11/18	3/3	12/5	16/14
STETSON	29/30	42/27	71-57	+14	28-60/17-60	.467/.283	1-10/3-19	.100/.158	14-22/20-24	.636/.833	46/39 +7	14/5	17/17	3/0	9/10	20/19
FLORIDA STATE	41/27	31/31	72-58	+14	29-62/22-62	.468/.355	2-12/1-10	.167/.100	12-14/13-20	.857/.650	38/41 (3)	17/10	15/19	6/1	9/7	18/15
HAMPTON	20/20	43/26	63-46	+17	22-64/16-55	.344/.291	1-15/4-11	.067/.364	18-35/10-13	.514/.769	53/39 +14	10/2	12/19	5/2	10/5	14/26
La Salle	41/38	44/36	85-74	+11	31-70/31-65	.443/.477	9-17/4-19	.529/.211	14-20/8-11	.700/.727	43/35 +8	16/11	16/16	3/5	6/8	14/17
Charlotte	34/32	48/41	82-73	+9	28-65/27-65	.431/.415	3-14/4-17	.214/.235	23-27/15-26	.852/.577	45/39 +6	7/11	18/20	4/6	14/9	18/22
BELMONT	46/19	26/26	72-45	+27	29-68/17-44	.426/.386	7-15/6-17	.467/.353	7-15/5-14	.467/.357	44/33 +11	18/10	16/29	5/4	16/8	15/16
Rutgers	20/24	29/39	49-63	(14)	15-47/24-59	.319/.407	4-12/4-13	.333/.308	15-20/11-17	.750/.647	37/36 +1	10/16	22/13	3/7	6/10	16/19
San Francisco	46/28	45/40	91-68	+23	38-83/23-58	.458/.397	5-28/6-15	.179/.400	10-15/16-19	.667/.842	56/30 +26	15/11	14/18	5/1	11/3	20/13
Pacific	32/40	41/38	73-78	(5)	27-72/26-64	.375/.406	3-11/11-16	.273/.688	16-22/15-17	.727/.882	52/35 +17	18/15	22/19	9/5	11/15	16/15
CHARLESTON SOUTHERN	42/34	41/25	83-59	+24	31-60/23-63	.517/.365	7-24/4-20	.292/.200	14-22/9-16	.636/.563	43/33 +10	22/6	20/20	8/2	13/10	18/16
DUQUESNE	22/21	40/28	62-49	+13	20-56/21-64	.357/.328	5-21/0-19	.238/.000	17-26/7-12	.654/.583	46/40 +6	12/8	14/13	3/1	9/8	13/18
SAMFORD	43/26	38/30	81-56	+25	31-63/17-39	.492/.436	8-16/4-9	.500/.444	11-16/18-25	.688/.720	43/20 +23	15/12	18/21	4/2	9/7	20/19
KENTUCKY	29/33	27/26	56-59	(3)	20-61/22-57	.328/.386	5-18/5-8	.278/.625	11-19/10-15	.579/.667	44/42 +2	11/11	23/22	4/4	9/11	18/21
Ole Miss	37/28	22/27	59-55	+4	21-59/24-63	.356/.381	6-15/2-17	.400/.118	11-16/5-7	.688/.714	37/43 (6)	12/14	18/20	1/6	9/6	11/14
SOUTH CAROLINA	15/31	29/18	44-49	(5)	20-53/21-56	.377/.375	1-10/2-11	.100/.182	3-5/5-13	.600/.385	37/39 (2)	7/11	20/14	7/2	6/11	14/14
Georgia	16/29	39/32	55-61	(6)	22-66/20-42	.333/.476	5-25/3-9	.200/.333	6-11/18-22	.545/.818	38/30 +8	14/7	23/24	2/5	15/11	19/12
LSU	32/25	30/33	62-58	+4	23-64/20-55	.359/.364	7-25/3-14	.280/.214	9-13/15-23	.692/.652	41/43 (2)	14/9	9/13	2/8	7/5	20/15
ALABAMA	33/17	28/20	61-37	+24	25-63/16-65	.397/.246	4-12/2-14	.333/.143	7-11/3-4	.636/.750	51/39 +12	19/9	17/18	9/3	10/5	11/15
Kentucky	21/21	31/36	52-57	(5)	21-52/18-60	.404/.300	3-12/3-16	.250/.188	7-15/18-28	.467/.643	39/42 (3)	6/12	23/17	6/6	7/7	21/18
Arkansas	38/26	24/36	72-73	(1)	27-61/28-64	.443/.438	7-20/5-18	.350/.278	11-25/12-17	.440/.706	37/39 (2)	16/18	18/22	4/6	11/11	17/20
LSU	33/24	40/40	73-64	+9	27-54/22-57	.500/.386	6-20/5-15	.300/.333	13-23/15-19	.565/.789	35/36 (1)	12/14	20/22	4/0	11/11	19/19
OLE MISS	41/26	43/29	84-55	+29	33-68/22-64	.485/.344	10-26/3-10	.385/.300	8-13/8-12	.615/.667	46/38 +8	22/7	9/13	5/3	9/2	13/13
AUBURN	36/31	34/25	70-56	+14	26-58/20-51	.448/.392	8-17/4-8	.471/.500	10-16/12-20	.625/.600	36/35 +1	18/11	17/22	5/4	11/11	18/18
South Carolina	33/43	25/19	58-62	(4)	23-56/24-58	.411/.414	4-15/8-13	.267/.615	8-13/6-13	.615/.462	36/36 -	12/11	16/13	6/5	8/7	15/11
Vanderbilt	32/33	33/32	69-75	(6)	25-69/29-63	.362/.460	6-18/3-13	.333/.231	13-23/14-20	.565/.700	39/47 (8)	10/13	15/19	3/8	6/6	22/21
GEORGIA	27/25	34/32	61-57	+4	21-55/22-57	.382/.386	5-19/2-11	.263/.182	14-19/11-13	.737/.846	42/32 +10	11/11	16/11	3/1	2/11	13/17
MISSISSIPPI ST.	33/18	46/27	79-45	+34	29-67/17-55	.433/.309	9-28/3-16	.321/.188	12-14/8-12	.857/.667	51/29 +22	23/9	17/21	0/1	11/12	10/13
Tennessee	25/35	34/40	59-75	(16)	22-58/28-59	.379/.475	5-24/6-15	.208/.400	10-17/13-18	.588/.722	36/40 (4)	14/17	20/19	1/3	9/8	19/13

Note: Game totals are displayed in the format TEAM/OPPONENT for each category



2011-12 Univ. of Florida
Florida Points-Rebounds-Assists (as of Feb 27, 2012)
All games



Opponent	Date	Score		03	10	12	13	14	20	22
				BARTLEY,LA	BONDS,JATE	ALLEN,DEAN	STEWART,AZ	MADU,NDIDI	VILARO ARA	LEWIS,KAYL
MICHIGAN	11/11/11	66-69	L	11-5-3	8-4-2	DNP	8-6-0	2-2-0	DNP	8-4-0
STETSON	11/14/11	71-57	W	7-4-6	4-3-1	11-8-2	4-4-1	2-6-1	DNP	8-2-1
FLORIDA STATE	11/17/11	72-58	W	4-5-6	14-6-2	6-4-3	10-6-1	2-2-0	DNP	4-3-1
HAMPTON	11/22/11	63-46	W	7-7-4	15-2-1	4-7-0	8-5-0	6-11-1	0-0-0	DNP
vs La Salle	11/25/11	85-74	W	16-9-4	12-1-4	7-3-1	2-5-0	0-2-4	0-0-0	DNP
vs Charlotte	11/26/11	82-73	W	28-7-1	12-2-2	12-8-3	8-4-0	2-1-0	DNP	DNP
BELMONT	11/29/11	72-45	W	12-5-3	7-2-2	6-6-5	7-5-1	2-4-1	6-4-0	DNP
vs Rutgers	12/02/11	49-63	L	2-3-0	8-2-3	11-5-1	0-4-2	4-5-2	DNP	DNP
at San Francisco	12/07/11	91-68	W	11-4-0	7-3-3	11-7-2	9-11-2	4-6-1	7-3-2	DNP
at Pacific	12/09/11	73-78	L	11-4-4	13-2-4	7-9-2	4-10-2	6-7-0	DNP	DNP
CHARLESTON SOUTHERN	12/20/11	83-59	W	2-3-4	6-2-9	4-6-2	6-2-3	7-7-0	0-1-0	DNP
DUQUESNE	12/21/11	62-49	W	6-7-6	16-2-2	1-6-1	4-4-0	2-2-0	0-0-1	DNP
SAMFORD	12/28/11	81-56	W	10-4-2	15-3-4	17-3-2	6-7-0	4-4-3	2-2-1	DNP
KENTUCKY	01/01/12	56-59	L	4-3-3	10-2-1	12-5-0	2-10-2	11-1-0	0-1-0	DNP
at Ole Miss	01/05/12	59-55	W	5-2-3	0-2-4	5-4-1	6-4-0	0-3-0	2-2-1	DNP
SOUTH CAROLINA	01/08/12	44-49	L	2-6-0	6-2-0	9-10-3	0-2-2	0-1-0	0-0-0	DNP
at Georgia	01/12/12	55-61	L	0-8-2	7-2-3	14-6-2	2-0-3	4-3-2	0-0-0	DNP
LSU	01/15/12	62-58	W	4-6-6	9-1-0	4-8-4	4-2-0	9-5-1	2-0-0	DNP
ALABAMA	01/19/12	61-37	W	4-3-7	8-2-1	7-2-3	8-10-1	8-3-0	0-1-1	DNP
at Kentucky	01/22/12	52-57	L	9-3-1	10-2-0	0-5-1	4-2-1	4-5-1	0-2-1	DNP
at Arkansas	01/29/12	72-73	L	19-4-3	3-2-4	2-1-0	8-4-1	11-6-2	3-1-1	DNP
at LSU	02/02/12	73-64	W	12-7-2	9-3-5	9-4-2	12-10-0	12-1-0	5-1-1	DNP
OLE MISS	02/05/12	84-55	W	17-10-4	5-3-3	6-1-3	14-7-2	8-8-4	5-3-1	DNP
AUBURN	02/09/12	70-56	W	17-5-3	12-2-4	14-2-3	2-3-3	7-4-2	3-1-1	DNP
at South Carolina	02/12/12	58-62	L	10-8-2	3-0-0	14-5-3	6-3-0	2-1-4	0-0-0	DNP
at Vanderbilt	02/16/12	69-75	L	8-4-2	7-2-3	10-2-2	4-5-0	8-4-0	8-1-0	DNP
GEORGIA	02/19/12	61-57	W	11-4-2	5-2-1	4-4-1	5-4-2	2-5-1	10-4-1	DNP
MISSISSIPPI ST.	02/23/12	79-45	W	3-5-5	9-3-3	7-2-3	13-11-1	6-9-3	5-5-3	DNP
at Tennessee	02/26/12	59-75	L	11-3-4	0-0-4	4-4-0	0-5-0	8-1-1	4-1-5	DNP

Opponent	Date	Score		23	31	32	33
				SHINE,BRIT	SVETE,LILY	GEORGE,JEN	JONES,JORD
MICHIGAN	11/11/11	66-69	L	2-1-1	6-2-0	0-3-0	21-2-3
STETSON	11/14/11	71-57	W	5-2-0	0-0-0	21-9-1	9-3-1
FLORIDA STATE	11/17/11	72-58	W	0-0-0	0-1-0	18-4-2	14-1-2
HAMPTON	11/22/11	63-46	W	6-1-1	0-0-0	13-14-2	4-3-1
vs La Salle	11/25/11	85-74	W	2-0-1	0-0-0	18-15-0	28-6-2
vs Charlotte	11/26/11	82-73	W	3-0-0	0-1-0	9-9-0	8-6-1
BELMONT	11/29/11	72-45	W	13-1-1	0-1-1	15-6-3	4-3-1
vs Rutgers	12/02/11	49-63	L	0-0-0	DNP	4-8-0	20-6-2
at San Francisco	12/07/11	91-68	W	7-5-1	5-2-0	24-11-2	6-2-2
at Pacific	12/09/11	73-78	L	8-0-0	0-0-0	14-14-4	10-3-2
CHARLESTON SOUTHERN	12/20/11	83-59	W	14-0-0	5-3-0	19-10-1	20-2-3
DUQUESNE	12/21/11	62-49	W	0-0-0	0-2-0	15-13-0	18-7-2
SAMFORD	12/28/11	81-56	W	2-1-1	2-3-0	10-13-0	13-2-2
KENTUCKY	01/01/12	56-59	L	3-1-0	1-1-0	10-11-1	3-3-4
at Ole Miss	01/05/12	59-55	W	0-0-0	5-0-0	18-11-3	18-4-0
SOUTH CAROLINA	01/08/12	44-49	L	0-0-0	5-0-0	16-11-0	6-1-2
at Georgia	01/12/12	55-61	L	0-0-0	0-0-0	15-8-1	13-2-1
LSU	01/15/12	62-58	W	2-0-1	6-2-1	6-2-0	16-6-1
ALABAMA	01/19/12	61-37	W	1-2-0	3-0-1	15-12-0	7-7-5
at Kentucky	01/22/12	52-57	L	2-0-0	0-2-0	10-11-0	13-2-1
at Arkansas	01/29/12	72-73	L	0-0-0	7-1-0	9-9-2	10-7-3
at LSU	02/02/12	73-64	W	2-2-1	3-1-1	9-2-0	DNP
OLE MISS	02/05/12	84-55	W	14-0-0	3-0-0	5-3-2	7-4-3
AUBURN	02/09/12	70-56	W	0-1-0	2-1-0	7-8-0	6-5-2
at South Carolina	02/12/12	58-62	L	3-0-0	0-1-0	17-10-2	3-4-1
at Vanderbilt	02/16/12	69-75	L	0-0-0	2-0-0	17-9-1	5-6-2
GEORGIA	02/19/12	61-57	W	0-0-0	0-3-1	15-6-2	9-3-0
MISSISSIPPI ST.	02/23/12	79-45	W	4-2-1	2-0-0	12-8-2	18-2-2
at Tennessee	02/26/12	59-75	L	0-0-0	12-2-0	11-11-0	9-3-0

2011-12 Univ. of Florida
Florida Individual Game-by-Game (as of Feb 27, 2012)
All games

#03 Bartley,Lanita

Opponent	Date	GS	Min	---TOTAL---		---3-PTS---		FT-FTA	Pct	----REBOUNDS----				PF	FO	A	TO	Blk	Stl	Pts	Avg
				FG-FGA	Pct	3FG-FGA	Pct			Off	Def	Tot	Avg								
MICHIGAN	11/11/11	*	30	5-12	.417	1-2	.500	0-1	.000	4	1	5	5.0	3	0	3	1	0	2	11	11.0
STETSON	11/14/11	*	23	3-4	.750	0-0	.000	1-2	.500	3	1	4	4.5	3	0	6	3	0	2	7	9.0
FLORIDA STATE	11/17/11	*	25	1-2	.500	0-0	.000	2-2	1.000	1	4	5	4.7	3	0	6	6	0	1	4	7.3
HAMPTON	11/22/11	*	27	2-8	.250	0-1	.000	3-5	.600	4	3	7	5.3	2	0	4	1	0	1	7	7.3
vs La Salle	11/25/11	*	33	4-11	.364	1-2	.500	7-8	.875	7	2	9	6.0	3	0	4	4	0	1	16	9.0
vs Charlotte	11/26/11	*	28	9-17	.529	1-2	.500	9-9	1.000	5	2	7	6.2	2	0	1	3	0	1	28	12.2
BELMONT	11/29/11	*	24	5-7	.714	2-2	1.000	0-4	.000	3	2	5	6.0	1	0	3	0	0	4	12	12.1
vs Rutgers	12/02/11	*	21	1-6	.167	0-1	.000	0-0	.000	1	2	3	5.6	3	0	0	3	0	0	2	10.9
at San Francisco	12/07/11	*	22	5-12	.417	1-3	.333	0-1	.000	2	2	4	5.4	2	0	0	2	0	2	11	10.9
at Pacific	12/09/11	*	27	4-10	.400	0-1	.000	3-4	.750	3	1	4	5.3	2	0	4	3	0	4	11	10.9
CHARLESTON SOUTHERN	12/20/11	*	21	0-2	.000	0-1	.000	2-4	.500	0	3	3	5.1	2	0	4	3	0	3	2	10.1
DUQUESNE	12/21/11	*	31	2-9	.222	0-3	.000	2-4	.500	3	4	7	5.3	1	0	6	2	0	3	6	9.8
SAMFORD	12/28/11	*	21	3-6	.500	0-1	.000	4-5	.800	3	1	4	5.2	1	0	2	2	0	0	10	9.8
KENTUCKY	01/01/12	*	30	1-6	.167	0-1	.000	2-2	1.000	2	1	3	5.0	2	0	3	4	0	0	4	9.4
at Ole Miss	01/05/12	*	16	1-2	.500	0-0	.000	3-4	.750	2	0	2	4.8	1	0	3	2	0	1	5	9.1
SOUTH CAROLINA	01/08/12		15	1-2	.500	0-0	.000	0-0	.000	1	5	6	4.9	0	0	0	3	0	0	2	8.6
at Georgia	01/12/12		23	0-7	.000	0-2	.000	0-0	.000	4	4	8	5.1	5	1	2	3	0	4	0	8.1
LSU	01/15/12		23	1-6	.167	0-1	.000	2-4	.500	3	3	6	5.1	1	0	6	2	0	3	4	7.9
ALABAMA	01/19/12		25	2-7	.286	0-2	.000	0-0	.000	2	1	3	5.0	1	0	7	4	0	5	4	7.7
at Kentucky	01/22/12		24	4-9	.444	0-0	.000	1-2	.500	1	2	3	4.9	4	0	1	2	0	2	9	7.8
at Arkansas	01/29/12		38	6-7	.857	3-3	1.000	4-8	.500	2	2	4	4.9	4	0	3	4	0	5	19	8.3
at LSU	02/02/12	*	33	3-6	.500	1-3	.333	5-6	.833	4	3	7	5.0	4	0	2	2	0	1	12	8.5
OLE MISS	02/05/12	*	30	7-11	.636	3-5	.600	0-0	.000	8	2	10	5.2	0	0	4	2	0	1	17	8.8
AUBURN	02/09/12	*	27	6-9	.667	3-4	.750	2-2	1.000	3	2	5	5.2	5	1	3	2	0	2	17	9.2
at South Carolina	02/12/12	*	30	3-8	.375	0-2	.000	4-4	1.000	3	5	8	5.3	2	0	2	5	0	2	10	9.2
at Vanderbilt	02/16/12	*	32	3-9	.333	0-0	.000	2-2	1.000	2	2	4	5.2	3	0	2	1	0	2	8	9.2
GEORGIA	02/19/12	*	26	1-2	.500	0-0	.000	9-10	.900	2	2	4	5.2	3	0	2	3	0	0	11	9.2
MISSISSIPPI ST.	02/23/12	*	21	1-6	.167	0-2	.000	1-2	.500	3	2	5	5.2	1	0	5	3	0	3	3	9.0
at Tennessee	02/26/12	*	29	2-6	.333	0-2	.000	7-9	.778	3	0	3	5.1	2	0	4	2	0	1	11	9.1
Totals.....		23	755	86-209	.411	16-46	.348	75-104	.721	84	64	148	5.1	66	2	92	77	0	56	263	9.1

Games played: 29
Minutes/game: 26.0
Points/game: 9.1
FG Pct: 41.1
3FG Pct: 34.8
FT Pct: 72.1

Rebounds/game: 5.1
Assists/game: 3.2
Turnovers/game: 2.7
Assist/turnover ratio: 1.2
Steals/game: 1.9

#10 Bonds, Jattera

Opponent	Date	GS	Min	---TOTAL---		---3-PTS---		----REBOUNDS----										PF	FO	A	TO	Blk	Stl	Pts	Avg
				FG-FGA	Pct	3FG-FGA	Pct	FT-FTA	Pct	Off	Def	Tot	Avg												
MICHIGAN	11/11/11	*	31	2-15	.133	1-6	.167	3-4	.750	1	3	4	4.0	1	0	2	3	0	4	8	8.0				
STETSON	11/14/11	*	25	0-3	.000	0-1	.000	4-7	.571	0	3	3	3.5	4	0	1	4	0	0	4	6.0				
FLORIDA STATE	11/17/11	*	36	5-12	.417	1-5	.200	3-4	.750	0	6	6	4.3	2	0	2	4	0	2	14	8.7				
HAMPTON	11/22/11	*	28	3-13	.231	0-5	.000	9-10	.900	0	2	2	3.8	4	0	1	2	0	0	15	10.3				
vs La Salle	11/25/11	*	26	5-8	.625	1-1	1.000	1-2	.500	0	1	1	3.2	2	0	4	5	0	0	12	10.6				
vs Charlotte	11/26/11	*	29	6-11	.545	0-3	.000	0-0	.000	1	1	2	3.0	2	0	2	4	0	2	12	10.8				
BELMONT	11/29/11	*	27	3-6	.500	1-2	.500	0-0	.000	0	2	2	2.9	2	0	2	3	0	2	7	10.3				
vs Rutgers	12/02/11	*	35	2-8	.250	1-3	.333	3-6	.500	1	1	2	2.8	1	0	3	3	0	0	8	10.0				
at San Francisco	12/07/11	*	25	2-9	.222	1-6	.167	2-2	1.000	1	2	3	2.8	1	0	3	2	0	3	7	9.7				
at Pacific	12/09/11	*	26	5-11	.455	1-2	.500	2-4	.500	1	1	2	2.7	3	0	4	3	0	0	13	10.0				
CHARLESTON SOUTHERN	12/20/11	*	32	2-8	.250	0-4	.000	2-2	1.000	0	2	2	2.6	1	0	9	2	0	0	6	9.6				
DUQUESNE	12/21/11	*	30	7-12	.583	2-5	.400	0-0	.000	0	2	2	2.6	0	0	2	1	0	2	16	10.2				
SAMFORD	12/28/11	*	30	6-8	.750	3-5	.600	0-0	.000	1	2	3	2.6	1	0	4	0	0	2	15	10.5				
KENTUCKY	01/01/12	*	30	4-11	.364	1-3	.333	1-2	.500	0	2	2	2.6	3	0	1	4	0	0	10	10.5				
at Ole Miss	01/05/12	*	28	0-6	.000	0-3	.000	0-0	.000	0	2	2	2.5	2	0	4	2	0	2	0	9.8				
SOUTH CAROLINA	01/08/12	*	34	3-12	.250	0-3	.000	0-0	.000	0	2	2	2.5	4	0	0	4	0	1	6	9.6				
at Georgia	01/12/12	*	29	2-10	.200	1-6	.167	2-3	.667	0	2	2	2.5	4	0	3	2	0	3	7	9.4				
LSU	01/15/12	*	28	2-11	.182	0-4	.000	5-7	.714	1	0	1	2.4	3	0	0	0	0	0	9	9.4				
ALABAMA	01/19/12	*	28	3-9	.333	1-4	.250	1-1	1.000	0	2	2	2.4	0	0	1	0	0	1	8	9.3				
at Kentucky	01/22/12	*	33	3-7	.429	2-3	.667	2-3	.667	1	1	2	2.4	4	0	0	4	0	0	10	9.4				
at Arkansas	01/29/12	*	37	1-8	.125	0-3	.000	1-2	.500	0	2	2	2.3	1	0	4	3	0	0	3	9.0				
at LSU	02/02/12	*	35	4-8	.500	0-4	.000	1-2	.500	0	3	3	2.4	2	0	5	2	0	2	9	9.0				
OLE MISS	02/05/12	*	19	1-6	.167	0-3	.000	3-3	1.000	1	2	3	2.4	3	0	3	1	0	0	5	8.9				
AUBURN	02/09/12	*	29	4-5	.800	1-1	1.000	3-5	.600	1	1	2	2.4	1	0	4	5	0	1	12	9.0				
at South Carolina	02/12/12	*	23	1-6	.167	1-1	1.000	0-0	.000	0	0	0	2.3	2	0	0	3	0	0	3	8.8				
at Vanderbilt	02/16/12	*	35	3-10	.300	1-3	.333	0-2	.000	1	1	2	2.3	2	0	3	4	0	0	7	8.7				
GEORGIA	02/19/12	*	29	2-8	.250	1-5	.200	0-0	.000	0	2	2	2.3	1	0	1	1	0	0	5	8.6				
MISSISSIPPI ST.	02/23/12	*	28	4-10	.400	1-3	.333	0-0	.000	0	3	3	2.3	1	0	3	2	0	2	9	8.6				
at Tennessee	02/26/12	*	26	0-3	.000	0-2	.000	0-0	.000	0	0	0	2.2	2	0	4	3	0	1	0	8.3				
Totals.....	29	851		85-254	.335	22-99	.222	48-71	.676	11	53	64	2.2	59	0	75	76	0	30	240	8.3				
Games played: 29								Rebounds/game: 2.2																	
Minutes/game: 29.3								Assists/game: 2.6																	
Points/game: 8.3								Turnovers/game: 2.6																	
FG Pct: 33.5								Assist/turnover ratio: 1.0																	
3FG Pct: 22.2								Steals/game: 1.0																	
FT Pct: 67.6																									

#12 Allen, Deana

Opponent	Date	GS	Min	---TOTAL---		---3-PTS---		----REBOUNDS----								PF FO		A TO Blk Stl Pts Avg						
				FG-FGA	Pct	3FG-FGA	Pct	FT-FTA	Pct	Off	Def	Tot	Avg											
STETSON	11/14/11		19	5-12	.417	0-1	.000	1-2	.500	3	5	8	8.0	1	0	2	2	0	2	11	11.0			
FLORIDA STATE	11/17/11		16	2-7	.286	0-2	.000	2-2	1.000	3	1	4	6.0	0	0	3	3	0	1	6	8.5			
HAMPTON	11/22/11		19	1-8	.125	0-1	.000	2-4	.500	5	2	7	6.3	2	0	0	3	0	4	4	7.0			
vs La Salle	11/25/11		16	3-14	.214	1-2	.500	0-2	.000	2	1	3	5.5	1	0	1	2	0	3	7	7.0			
vs Charlotte	11/26/11		22	3-8	.375	1-1	1.000	5-6	.833	3	5	8	6.0	1	0	3	2	0	4	12	8.0			
BELMONT	11/29/11		13	3-9	.333	0-1	.000	0-0	.000	4	2	6	6.0	0	0	5	3	0	2	6	7.7			
vs Rutgers	12/02/11		26	2-4	.500	0-0	.000	7-8	.875	2	3	5	5.9	2	0	1	3	1	2	11	8.1			
at San Francisco	12/07/11		15	4-10	.400	1-2	.500	2-2	1.000	5	2	7	6.0	1	0	2	0	0	0	11	8.5			
at Pacific	12/09/11		20	2-7	.286	0-0	.000	3-4	.750	6	3	9	6.3	0	0	2	2	0	1	7	8.3			
CHARLESTON SOUTHERN	12/20/11		16	2-6	.333	0-1	.000	0-0	.000	3	3	6	6.3	3	0	2	1	0	2	4	7.9			
DUQUESNE	12/21/11		10	0-5	.000	0-1	.000	1-2	.500	3	3	6	6.3	1	0	1	1	0	1	1	7.3			
SAMFORD	12/28/11		16	7-10	.700	2-2	1.000	1-1	1.000	2	1	3	6.0	2	0	2	1	0	2	17	8.1			
KENTUCKY	01/01/12		19	5-11	.455	2-4	.500	0-1	.000	4	1	5	5.9	3	0	0	3	0	1	12	8.4			
at Ole Miss	01/05/12		24	1-9	.111	1-2	.500	2-2	1.000	2	2	4	5.8	0	0	1	1	0	1	5	8.1			
SOUTH CAROLINA	01/08/12	*	30	4-10	.400	0-2	.000	1-1	1.000	5	5	10	6.1	2	0	3	4	0	2	9	8.2			
at Georgia	01/12/12	*	30	6-13	.462	1-4	.250	1-2	.500	4	2	6	6.1	3	0	2	3	0	4	14	8.6			
LSU	01/15/12	*	24	2-10	.200	0-1	.000	0-0	.000	4	4	8	6.2	0	0	4	1	0	2	4	8.3			
ALABAMA	01/19/12	*	17	2-8	.250	1-2	.500	2-2	1.000	0	2	2	5.9	1	0	3	3	0	0	7	8.2			
at Kentucky	01/22/12	*	17	0-4	.000	0-1	.000	0-1	.000	1	4	5	5.9	2	0	1	3	0	0	0	7.8			
at Arkansas	01/29/12	*	21	1-7	.143	0-1	.000	0-0	.000	1	0	1	5.7	2	0	0	1	0	0	2	7.5			
at LSU	02/02/12	*	19	4-7	.571	1-1	1.000	0-0	.000	1	3	4	5.6	3	0	2	5	0	0	9	7.6			
OLE MISS	02/05/12		16	2-4	.500	0-1	.000	2-2	1.000	0	1	1	5.4	1	0	3	1	0	1	6	7.5			
AUBURN	02/09/12		23	5-9	.556	2-2	1.000	2-2	1.000	0	2	2	5.2	1	0	3	1	0	3	14	7.8			
at South Carolina	02/12/12		26	6-12	.500	1-4	.250	1-4	.250	2	3	5	5.2	2	0	3	3	0	3	14	8.0			
at Vanderbilt	02/16/12		18	3-7	.429	0-2	.000	4-4	1.000	1	1	2	5.1	3	0	2	2	0	0	10	8.1			
GEORGIA	02/19/12		18	2-5	.400	0-1	.000	0-1	.000	1	3	4	5.0	1	0	1	5	0	0	4	8.0			
MISSISSIPPI ST.	02/23/12		17	2-3	.667	1-2	.500	2-2	1.000	0	2	2	4.9	0	0	3	1	0	0	7	7.9			
at Tennessee	02/26/12		13	2-8	.250	0-4	.000	0-0	.000	2	2	4	4.9	2	0	0	3	0	1	4	7.8			
Totals.....		7	540	81-227	.357	15-48	.313	41-57	.719	69	68	137	4.9	40	0	55	63	1	42	218	7.8			

Games played: 28
Minutes/game: 19.3
Points/game: 7.8
FG Pct: 35.7
3FG Pct: 31.3
FT Pct: 71.9

Rebounds/game: 4.9
Assists/game: 2.0
Turnovers/game: 2.3
Assist/turnover ratio: 0.9
Steals/game: 1.5
Blocks/game: 0.0

#13 Stewart.Azania

Opponent	Date	GS	Min	---TOTAL---		---3-PTS---		----REBOUNDS----										PF	FO	A	TO	Blk	Stl	Pts	Avg
				FG-FGA	Pct	3FG-FGA	Pct	FT-FTA	Pct	Off	Def	Tot	Avg												
MICHIGAN	11/11/11	*	21	3-5	.600	0-0	.000	2-3	.667	4	2	6	6.0	4	0	0	1	0	3	8	8.0				
STETSON	11/14/11		11	2-3	.667	0-0	.000	0-0	.000	3	1	4	5.0	4	0	1	2	2	1	4	6.0				
FLORIDA STATE	11/17/11	*	31	5-9	.556	0-0	.000	0-0	.000	3	3	6	5.3	4	0	1	2	4	2	10	7.3				
HAMPTON	11/22/11	*	23	4-4	1.000	0-0	.000	0-1	.000	3	2	5	5.3	1	0	0	1	4	0	8	7.5				
vs La Salle	11/25/11	*	23	1-3	.333	0-0	.000	0-0	.000	3	2	5	5.2	2	0	0	1	1	0	2	6.4				
vs Charlotte	11/26/11	*	27	3-6	.500	0-0	.000	2-2	1.000	1	3	4	5.0	5	1	0	2	1	1	8	6.7				
BELMONT	11/29/11	*	17	3-6	.500	0-0	.000	1-2	.500	3	2	5	5.0	1	0	1	0	2	1	7	6.7				
vs Rutgers	12/02/11	*	28	0-2	.000	0-0	.000	0-0	.000	3	1	4	4.9	2	0	2	3	2	1	0	5.9				
at San Francisco	12/07/11	*	27	4-5	.800	0-0	.000	1-1	1.000	2	9	11	5.6	2	0	2	4	2	1	9	6.2				
at Pacific	12/09/11	*	29	2-6	.333	0-0	.000	0-0	.000	5	5	10	6.0	3	0	2	5	6	0	4	6.0				
CHARLESTON SOUTHERN	12/20/11	*	19	3-5	.600	0-0	.000	0-0	.000	2	0	2	5.6	2	0	3	1	5	2	6	6.0				
DUQUESNE	12/21/11	*	29	2-2	1.000	0-0	.000	0-0	.000	3	1	4	5.5	4	0	0	1	1	0	4	5.8				
SAMFORD	12/28/11	*	19	3-8	.375	0-0	.000	0-0	.000	3	4	7	5.6	4	0	0	1	3	2	6	5.8				
KENTUCKY	01/01/12	*	33	0-1	.000	0-0	.000	2-4	.500	3	7	10	5.9	3	0	2	4	2	5	2	5.6				
at Ole Miss	01/05/12	*	28	3-9	.333	0-0	.000	0-0	.000	3	1	4	5.8	1	0	0	2	1	2	6	5.6				
SOUTH CAROLINA	01/08/12	*	21	0-3	.000	0-0	.000	0-1	.000	0	2	2	5.6	4	0	2	0	1	2	0	5.3				
at Georgia	01/12/12		17	1-2	.500	0-0	.000	0-2	.000	0	0	0	5.2	0	0	3	1	1	0	2	5.1				
LSU	01/15/12		28	2-5	.400	0-0	.000	0-0	.000	0	2	2	5.1	4	0	0	0	2	1	4	5.0				
ALABAMA	01/19/12		22	3-4	.750	0-0	.000	2-3	.667	3	7	10	5.3	3	0	1	1	4	2	8	5.2				
at Kentucky	01/22/12		22	2-2	1.000	0-0	.000	0-0	.000	0	2	2	5.2	4	0	1	0	2	1	4	5.1				
at Arkansas	01/29/12	*	33	2-5	.400	0-1	.000	4-6	.667	1	3	4	5.1	5	1	1	3	2	1	8	5.2				
at LSU	02/02/12	*	29	4-7	.571	0-0	.000	4-4	1.000	8	2	10	5.3	4	0	0	3	2	1	12	5.5				
OLE MISS	02/05/12	*	27	7-8	.875	0-0	.000	0-0	.000	1	6	7	5.4	2	0	2	2	4	1	14	5.9				
AUBURN	02/09/12	*	19	1-3	.333	0-0	.000	0-0	.000	1	2	3	5.3	4	0	3	1	1	0	2	5.8				
at South Carolina	02/12/12	*	28	3-6	.500	0-0	.000	0-0	.000	2	1	3	5.2	2	0	0	2	4	2	6	5.8				
at Vanderbilt	02/16/12	*	32	1-4	.250	0-0	.000	2-4	.500	3	2	5	5.2	4	0	0	1	2	1	4	5.7				
GEORGIA	02/19/12	*	27	2-5	.400	0-0	.000	1-3	.333	3	1	4	5.1	2	0	2	3	0	1	5	5.7				
MISSISSIPPI ST.	02/23/12	*	21	5-9	.556	0-0	.000	3-3	1.000	4	7	11	5.4	1	0	1	1	0	1	13	5.9				
at Tennessee	02/26/12	*	21	0-0	.000	0-0	.000	0-0	.000	0	5	5	5.3	4	0	0	2	1	0	0	5.7				
Totals.....		24	712	71-137	.518	0-1	.000	24-39	.615	70	85	155	5.3	85	2	30	50	62	35	166	5.7				
Games played: 29																									
Minutes/game: 24.6																									
Points/game: 5.7																									
FG Pct: 51.8																									
3FG Pct: 0.0																									
FT Pct: 61.5																									
	Rebounds/game: 5.3																								
	Assists/game: 1.0																								
	Turnovers/game: 1.7																								
	Assist/turnover ratio: 0.6																								
	Steals/game: 1.2																								
	Blocks/game: 2.1																								

#14 Madu.Ndidi

Opponent	Date	GS	Min	---TOTAL---		---3-PTS---		----REBOUNDS----										PF	FO	A	TO	Blk	Stl	Pts	Avg
				FG-FGA	Pct	3FG-FGA	Pct	FT-FTA	Pct	Off	Def	Tot	Avg												
MICHIGAN	11/11/11		15	1-2	.500	0-0	.000	0-0	.000	1	1	2	2.0	1	0	0	1	1	0	2	2.0				
STETSON	11/14/11		16	1-2	.500	0-0	.000	0-0	.000	2	4	6	4.0	2	0	1	2	0	1	2	2.0				
FLORIDA STATE	11/17/11		12	1-3	.333	0-0	.000	0-0	.000	1	1	2	3.3	1	0	0	0	0	0	2	2.0				
HAMPTON	11/22/11		24	3-10	.300	0-0	.000	0-2	.000	8	3	11	5.3	1	0	1	0	1	1	6	3.0				
vs La Salle	11/25/11		13	0-1	.000	0-0	.000	0-0	.000	0	2	2	4.6	2	0	4	0	0	0	0	2.4				
vs Charlotte	11/26/11		12	1-4	.250	0-0	.000	0-0	.000	0	1	1	4.0	4	0	0	2	0	0	2	2.3				
BELMONT	11/29/11		23	1-3	.333	0-0	.000	0-0	.000	1	3	4	4.0	4	0	1	3	3	3	2	2.3				
vs Rutgers	12/02/11		19	2-4	.500	0-0	.000	0-0	.000	1	4	5	4.1	3	0	2	1	0	0	4	2.5				
at San Francisco	12/07/11		18	2-4	.500	0-2	.000	0-0	.000	1	5	6	4.3	4	0	1	2	1	1	4	2.7				
at Pacific	12/09/11		17	3-9	.333	0-0	.000	0-0	.000	2	5	7	4.6	1	0	0	1	1	0	6	3.0				
CHARLESTON SOUTHERN	12/20/11		20	3-5	.600	0-0	.000	1-2	.500	2	5	7	4.8	3	0	0	3	0	0	7	3.4				
DUQUESNE	12/21/11		13	1-3	.333	0-0	.000	0-0	.000	1	1	2	4.6	2	0	0	1	0	2	2	3.3				
SAMFORD	12/28/11		20	1-4	.250	0-0	.000	2-2	1.000	1	3	4	4.5	4	0	3	1	0	1	4	3.3				
KENTUCKY	01/01/12		18	4-9	.444	1-2	.500	2-2	1.000	0	1	1	4.3	2	0	0	1	0	2	11	3.9				
at Ole Miss	01/05/12		11	0-4	.000	0-2	.000	0-0	.000	1	2	3	4.2	2	0	0	1	0	0	0	3.6				
SOUTH CAROLINA	01/08/12		14	0-4	.000	0-0	.000	0-0	.000	0	1	1	4.0	1	0	0	0	0	1	0	3.4				
at Georgia	01/12/12	*	24	2-6	.333	0-0	.000	0-0	.000	2	1	3	3.9	2	0	2	4	0	1	4	3.4				
LSU	01/15/12	*	22	3-5	.600	1-1	1.000	2-2	1.000	1	4	5	4.0	3	0	1	2	0	0	9	3.7				
ALABAMA	01/19/12	*	20	4-8	.500	0-0	.000	0-0	.000	0	3	3	3.9	2	0	0	0	0	0	8	3.9				
at Kentucky	01/22/12	*	16	2-3	.667	0-0	.000	0-0	.000	2	3	5	4.0	1	0	1	3	0	0	4	4.0				
at Arkansas	01/29/12	*	23	5-7	.714	0-1	.000	1-2	.500	2	4	6	4.1	1	0	2	0	0	1	11	4.3				
at LSU	02/02/12	*	25	5-11	.455	2-4	.500	0-2	.000	0	1	1	4.0	1	0	0	1	1	1	12	4.6				
OLE MISS	02/05/12	*	23	3-8	.375	0-1	.000	2-4	.500	2	6	8	4.1	2	0	4	1	0	1	8	4.8				
AUBURN	02/09/12	*	25	3-7	.429	0-0	.000	1-1	1.000	2	2	4	4.1	2	0	2	2	0	0	7	4.9				
at South Carolina	02/12/12	*	18	1-3	.333	0-1	.000	0-0	.000	0	1	1	4.0	1	0	4	1	0	0	2	4.8				
at Vanderbilt	02/16/12	*	20	3-9	.333	2-3	.667	0-0	.000	1	3	4	4.0	4	0	0	1	0	0	8	4.9				
GEORGIA	02/19/12		18	1-4	.250	0-1	.000	0-0	.000	3	2	5	4.0	2	0	1	1	0	0	2	4.8				
MISSISSIPPI ST.	02/23/12		23	3-7	.429	0-1	.000	0-0	.000	3	6	9	4.2	2	0	3	4	0	0	6	4.8				
at Tennessee	02/26/12		12	4-5	.800	0-0	.000	0-0	.000	0	1	1	4.1	1	0	1	5	0	0	8	4.9				
Totals.....		10	534	63-154	.409	6-19	.316	11-19	.579	40	79	119	4.1	61	0	34	44	8	16	143	4.9				

Games played: 29

Minutes/game: 18.4

Points/game: 4.9

FG Pct: 40.9

3FG Pct: 31.6

FT Pct: 57.9

Rebounds/game: 4.1

Assists/game: 1.2

Turnovers/game: 1.5

Assist/turnover ratio: 0.8

Steals/game: 0.6

Blocks/game: 0.3

#20 Vilaro Aragones,A

Opponent	Date	GS	Min	---TOTAL---		---3-PTS---		----REBOUNDS----								PF	FO	A	TO	Blk	Stl	Pts	Avg
				FG-FGA	Pct	3FG-FGA	Pct	FT-FTA	Pct	Off	Def	Tot	Avg										
HAMPTON	11/22/11		1	0-0	.000	0-0	.000	0-0	.000	0	0	0	0.0	0	0	0	0	0	0	0	0.0		
vs La Salle	11/25/11		4	0-0	.000	0-0	.000	0-0	.000	0	0	0	0.0	0	0	0	0	0	0	0	0.0		
BELMONT	11/29/11		17	2-5	.400	2-3	.667	0-0	.000	0	4	4	1.3	0	0	0	1	0	0	6	2.0		
at San Francisco	12/07/11		13	3-4	.750	1-2	.500	0-0	.000	1	2	3	1.8	2	0	2	0	1	0	7	3.3		
CHARLESTON SOUTHERN	12/20/11		11	0-3	.000	0-3	.000	0-0	.000	0	1	1	1.6	1	0	0	3	0	0	0	2.6		
DUQUESNE	12/21/11		6	0-1	.000	0-1	.000	0-0	.000	0	0	0	1.3	0	0	1	0	0	0	0	2.2		
SAMFORD	12/28/11		13	1-2	.500	0-1	.000	0-0	.000	1	1	2	1.4	1	0	1	1	0	1	2	2.1		
KENTUCKY	01/01/12		4	0-0	.000	0-0	.000	0-0	.000	1	0	1	1.4	0	0	0	0	0	0	0	1.9		
at Ole Miss	01/05/12		11	1-3	.333	0-0	.000	0-0	.000	0	2	2	1.4	2	0	1	1	0	1	2	1.9		
SOUTH CAROLINA	01/08/12		4	0-0	.000	0-0	.000	0-0	.000	0	0	0	1.3	0	0	0	0	0	0	0	1.7		
at Georgia	01/12/12		4	0-2	.000	0-2	.000	0-0	.000	0	0	0	1.2	0	0	0	1	0	0	0	1.5		
LSU	01/15/12		12	1-4	.250	0-3	.000	0-0	.000	0	0	0	1.1	1	0	0	0	0	0	2	1.6		
ALABAMA	01/19/12		11	0-1	.000	0-0	.000	0-0	.000	0	1	1	1.1	1	0	1	3	0	1	0	1.5		
at Kentucky	01/22/12		4	0-1	.000	0-1	.000	0-0	.000	2	0	2	1.1	0	0	1	2	0	0	0	1.4		
at Arkansas	01/29/12		9	1-2	.500	1-2	.500	0-0	.000	0	1	1	1.1	1	0	1	1	0	0	3	1.5		
at LSU	02/02/12		24	2-7	.286	1-5	.200	0-3	.000	0	1	1	1.1	0	0	1	1	0	4	5	1.7		
OLE MISS	02/05/12		17	2-7	.286	1-3	.333	0-2	.000	2	1	3	1.2	0	0	1	1	0	2	5	1.9		
AUBURN	02/09/12		9	1-3	.333	1-2	.500	0-0	.000	0	1	1	1.2	0	0	1	1	0	0	3	1.9		
at South Carolina	02/12/12		2	0-0	.000	0-0	.000	0-0	.000	0	0	0	1.2	0	0	0	0	0	0	0	1.8		
at Vanderbilt	02/16/12		15	3-8	.375	2-5	.400	0-0	.000	0	1	1	1.2	1	0	0	2	0	0	8	2.2		
GEORGIA	02/19/12		16	4-9	.444	2-6	.333	0-0	.000	1	3	4	1.3	1	0	1	1	0	0	10	2.5		
MISSISSIPPI ST.	02/23/12		17	2-4	.500	1-3	.333	0-0	.000	0	5	5	1.5	0	0	3	0	0	0	5	2.6		
at Tennessee	02/26/12		14	2-8	.250	0-5	.000	0-2	.000	0	1	1	1.4	1	0	5	1	0	1	4	2.7		
Totals.....		0	238	25-74	.338	12-47	.255	0-7	.000	8	25	33	1.4	12	0	20	20	1	10	62	2.7		
Games played: 23						Rebounds/game: 1.4																	
Minutes/game: 10.3						Assists/game: 0.9																	
Points/game: 2.7						Turnovers/game: 0.9																	
FG Pct: 33.8						Assist/turnover ratio: 1.0																	
3FG Pct: 25.5						Steals/game: 0.4																	
FT Pct: 0.0						Blocks/game: 0.0																	

#22 Lewis, Kayla

Opponent	Date	GS	Min	---TOTAL---		---3-PTS---		----REBOUNDS----								PF	FO	A	TO	Blk	Stl	Pts	Avg
				FG-FGA	Pct	3FG-FGA	Pct	FT-FTA	Pct	Off	Def	Tot	Avg										
MICHIGAN	11/11/11		20	3-6	.500	1-2	.500	1-2	.500	1	3	4	4.0	1	0	0	2	1	0	8	8.0		
STETSON	11/14/11	*	24	3-5	.600	0-1	.000	2-2	1.000	2	0	2	3.0	2	0	1	2	0	1	8	8.0		
FLORIDA STATE	11/17/11		13	2-7	.286	0-0	.000	0-0	.000	2	1	3	3.0	1	0	1	0	0	0	4	6.7		
Totals.....		1	57	8-18	.444	1-3	.333	3-4	.750	5	4	9	3.0	4	0	2	4	1	1	20	6.7		
Games played: 3																							
Minutes/game: 19.0																							
Points/game: 6.7																							
FG Pct: 44.4																							
3FG Pct: 33.3																							
FT Pct: 75.0																							

#23 Shine,Brittany

Opponent	Date	GS	Min	---TOTAL---		---3-PTS---		----REBOUNDS----										PF	FO	A	TO	Blk	Stl	Pts	Avg
				FG-FGA	Pct	3FG-FGA	Pct	FT-FTA	Pct	Off	Def	Tot	Avg												
MICHIGAN	11/11/11		11	0-4	.000	0-1	.000	2-2	1.000	0	1	1	1.0	2	0	1	0	0	0	2	2.0				
STETSON	11/14/11		14	2-5	.400	0-1	.000	1-2	.500	0	2	2	1.5	1	0	0	0	0	5	3.5					
FLORIDA STATE	11/17/11		7	0-2	.000	0-0	.000	0-0	.000	0	0	0	1.0	1	0	0	0	0	0	2.3					
HAMPTON	11/22/11		17	2-7	.286	1-5	.200	1-4	.250	0	1	1	1.0	0	0	1	1	0	2	6	3.3				
vs La Salle	11/25/11		8	1-3	.333	0-0	.000	0-0	.000	0	0	0	0.8	0	0	1	0	1	0	2	3.0				
vs Charlotte	11/26/11		7	1-1	1.000	0-0	.000	1-2	.500	0	0	0	0.7	1	0	0	0	0	3	3.0					
BELMONT	11/29/11		26	6-13	.462	1-2	.500	0-1	.000	0	1	1	0.7	1	0	1	3	0	0	13	4.4				
vs Rutgers	12/02/11		7	0-1	.000	0-1	.000	0-0	.000	0	0	0	0.6	1	0	0	2	0	1	0	3.9				
at San Francisco	12/07/11		20	3-7	.429	0-2	.000	1-2	.500	3	2	5	1.1	2	0	1	1	0	0	7	4.2				
at Pacific	12/09/11		15	3-4	.750	0-0	.000	2-2	1.000	0	0	0	1.0	2	0	0	0	0	1	8	4.6				
CHARLESTON SOUTHERN	12/20/11		14	3-4	.750	2-3	.667	6-7	.857	0	0	0	0.9	1	0	0	1	0	1	14	5.5				
DUQUESNE	12/21/11		11	0-3	.000	0-2	.000	0-0	.000	0	0	0	0.8	0	0	0	1	0	0	5.0					
SAMFORD	12/28/11		18	1-5	.200	0-1	.000	0-0	.000	0	1	1	0.8	2	0	1	1	0	1	2	4.8				
KENTUCKY	01/01/12		7	1-3	.333	0-1	.000	1-2	.500	0	1	1	0.9	0	0	0	0	0	3	4.6					
at Ole Miss	01/05/12		6	0-0	.000	0-0	.000	0-0	.000	0	0	0	0.8	0	0	0	0	0	0	4.3					
SOUTH CAROLINA	01/08/12		3	0-0	.000	0-0	.000	0-0	.000	0	0	0	0.8	0	0	0	1	0	0	4.1					
at Georgia	01/12/12		2	0-1	.000	0-1	.000	0-0	.000	0	0	0	0.7	0	0	0	0	0	0	3.8					
LSU	01/15/12		3	1-2	.500	0-1	.000	0-0	.000	0	0	0	0.7	0	0	1	0	0	2	3.7					
ALABAMA	01/19/12		8	0-1	.000	0-0	.000	1-2	.500	0	2	2	0.7	0	0	0	1	0	1	3.6					
at Kentucky	01/22/12		8	0-3	.000	0-1	.000	2-2	1.000	0	0	0	0.7	2	0	0	0	1	0	2	3.5				
at Arkansas	01/29/12		3	0-1	.000	0-1	.000	0-2	.000	0	0	0	0.7	0	0	0	0	0	1	3.3					
at LSU	02/02/12		9	0-2	.000	0-2	.000	2-4	.500	1	1	2	0.7	1	0	1	2	0	2	3.3					
OLE MISS	02/05/12		10	5-7	.714	4-6	.667	0-0	.000	0	0	0	0.7	1	0	0	1	0	1	14	3.7				
AUBURN	02/09/12		8	0-0	.000	0-0	.000	0-0	.000	0	1	1	0.7	0	0	0	0	1	0	3.6					
at South Carolina	02/12/12		4	1-2	.500	1-1	1.000	0-0	.000	0	0	0	0.7	0	0	0	0	0	3	3.6					
at Vanderbilt	02/16/12		2	0-0	.000	0-0	.000	0-0	.000	0	0	0	0.7	0	0	0	1	0	0	3.4					
GEORGIA	02/19/12		4	0-1	.000	0-0	.000	0-0	.000	0	0	0	0.6	0	0	0	0	0	0	3.3					
MISSISSIPPI ST.	02/23/12		11	1-2	.500	0-1	.000	2-2	1.000	1	1	2	0.7	1	0	1	1	0	4	3.3					
at Tennessee	02/26/12		7	0-1	.000	0-0	.000	0-0	.000	0	0	0	0.7	0	0	0	0	0	0	3.2					
Totals.....		0	270	31-85	.365	9-33	.273	22-36	.611	5	14	19	0.7	19	0	9	17	2	9	93	3.2				

Games played: 29
Minutes/game: 9.3
Points/game: 3.2
FG Pct: 36.5
3FG Pct: 27.3
FT Pct: 61.1

Rebounds/game: 0.7
Assists/game: 0.3
Turnovers/game: 0.6
Assist/turnover ratio: 0.5
Steals/game: 0.3
Blocks/game: 0.1

#31 Svete, Lily

Opponent	Date	GS	Min	---TOTAL---		---3-PTS---		FT-FTA	Pct	----REBOUNDS----				PF	FO	A	TO	Blk	Stl	Pts	Avg
				FG-FGA	Pct	3FG-FGA	Pct			Off	Def	Tot	Avg								
MICHIGAN	11/11/11		10	2-4	.500	2-3	.667	0-0	.000	1	1	2	2.0	1	0	0	1	0	0	6	6.0
STETSON	11/14/11		5	0-3	.000	0-2	.000	0-0	.000	0	0	0	1.0	2	0	0	0	0	0	0	3.0
FLORIDA STATE	11/17/11		3	0-2	.000	0-2	.000	0-0	.000	1	0	1	1.0	0	0	0	0	0	0	0	2.0
HAMPTON	11/22/11		3	0-0	.000	0-0	.000	0-0	.000	0	0	0	0.8	1	0	0	0	0	1	0	1.5
vs La Salle	11/25/11		12	0-2	.000	0-0	.000	0-0	.000	0	0	0	0.6	1	0	0	0	0	1	0	1.2
vs Charlotte	11/26/11		6	0-2	.000	0-2	.000	0-0	.000	0	1	1	0.7	1	0	0	0	0	0	0	1.0
BELMONT	11/29/11		19	0-4	.000	0-2	.000	0-1	.000	0	1	1	0.7	3	0	1	0	0	0	0	0.9
at San Francisco	12/07/11		15	2-7	.286	0-4	.000	1-1	1.000	1	1	2	0.9	3	0	0	1	0	1	5	1.4
at Pacific	12/09/11		3	0-1	.000	0-1	.000	0-0	.000	0	0	0	0.8	0	0	0	0	0	0	0	1.2
CHARLESTON SOUTHERN	12/20/11		13	2-4	.500	1-2	.500	0-0	.000	0	3	3	1.0	1	0	0	1	0	0	5	1.6
DUQUESNE	12/21/11		5	0-2	.000	0-1	.000	0-0	.000	1	1	2	1.1	2	0	0	0	0	0	0	1.5
SAMFORD	12/28/11		16	1-3	.333	0-2	.000	0-0	.000	2	1	3	1.3	2	0	0	5	0	0	2	1.5
KENTUCKY	01/01/12		3	0-2	.000	0-2	.000	1-2	.500	1	0	1	1.2	0	0	0	0	0	0	1	1.5
at Ole Miss	01/05/12		12	2-3	.667	1-1	1.000	0-0	.000	0	0	0	1.1	0	0	0	0	0	0	5	1.7
SOUTH CAROLINA	01/08/12		10	2-3	.667	1-2	.500	0-0	.000	0	0	0	1.1	0	0	0	1	0	0	5	1.9
at Georgia	01/12/12		1	0-0	.000	0-0	.000	0-0	.000	0	0	0	1.0	0	0	0	0	0	0	0	1.8
LSU	01/15/12		14	2-6	.333	2-5	.400	0-0	.000	1	1	2	1.1	1	0	1	1	0	0	6	2.1
ALABAMA	01/19/12		10	1-2	.500	1-2	.500	0-0	.000	0	0	0	1.0	2	0	1	0	0	0	3	2.1
at Kentucky	01/22/12		11	0-0	.000	0-0	.000	0-0	.000	1	1	2	1.1	0	0	0	1	0	0	0	2.0
at Arkansas	01/29/12		8	3-5	.600	1-2	.500	0-0	.000	0	1	1	1.1	0	0	0	2	0	0	7	2.3
at LSU	02/02/12		7	1-1	1.000	1-1	1.000	0-0	.000	0	1	1	1.0	1	0	1	1	0	0	3	2.3
OLE MISS	02/05/12		11	1-5	.200	1-4	.250	0-0	.000	0	0	0	1.0	1	0	0	0	0	0	3	2.3
AUBURN	02/09/12		8	1-3	.333	0-2	.000	0-0	.000	0	1	1	1.0	1	0	0	0	1	0	2	2.3
at South Carolina	02/12/12		3	0-1	.000	0-1	.000	0-0	.000	0	1	1	1.0	0	0	0	1	0	0	0	2.2
at Vanderbilt	02/16/12		7	1-4	.250	0-2	.000	0-0	.000	0	0	0	1.0	1	0	0	0	0	1	2	2.2
GEORGIA	02/19/12		9	0-1	.000	0-0	.000	0-0	.000	1	2	3	1.0	0	0	1	0	0	0	0	2.1
MISSISSIPPI ST.	02/23/12		12	1-5	.200	0-4	.000	0-0	.000	0	0	0	1.0	2	0	0	1	0	1	2	2.1
at Tennessee	02/26/12		19	5-8	.625	2-5	.400	0-0	.000	0	2	2	1.0	2	0	0	0	0	2	12	2.5
Totals.....		0	255	27-83	.325	13-54	.241	2-4	.500	10	19	29	1.0	28	0	5	16	1	7	69	2.5
Games played: 28																					
Minutes/game: 9.1																					
Points/game: 2.5																					
FG Pct: 32.5																					
3FG Pct: 24.1																					
FT Pct: 50.0																					
	Rebounds/game: 1.0																				
	Assists/game: 0.2																				
	Turnovers/game: 0.6																				
	Assist/turnover ratio: 0.3																				
	Steals/game: 0.3																				
	Blocks/game: 0.0																				

#32 George, Jennifer

Opponent	Date	GS	Min	---TOTAL---		---3-PTS---		----REBOUNDS----												PF	FO	A	TO	Blk	Stl	Pts	Avg
				FG-FGA	Pct	3FG-FGA	Pct	FT-FTA	Pct	Off	Def	Tot	Avg														
MICHIGAN	11/11/11	*	25	0-1	.000	0-0	.000	0-0	.000	2	1	3	3.0	2	0	0	0	1	2	0	0.0						
STETSON	11/14/11	*	26	9-16	.563	0-0	.000	3-5	.600	4	5	9	6.0	0	0	1	1	1	1	21	10.5						
FLORIDA STATE	11/17/11	*	22	9-11	.818	0-0	.000	0-1	.000	1	3	4	5.3	4	0	2	0	2	1	18	13.0						
HAMPTON	11/22/11	*	30	6-9	.667	0-0	.000	1-5	.200	6	8	14	7.5	2	0	2	2	0	0	13	13.0						
vs La Salle	11/25/11	*	32	8-10	.800	0-0	.000	2-4	.500	6	9	15	9.0	2	0	0	1	1	0	18	14.0						
vs Charlotte	11/26/11	*	35	3-6	.500	0-0	.000	3-4	.750	2	7	9	9.0	2	0	0	3	3	4	9	13.2						
BELMONT	11/29/11	*	21	5-10	.500	0-0	.000	5-5	1.000	4	2	6	8.6	1	0	3	2	0	3	15	13.4						
vs Rutgers	12/02/11	*	32	2-7	.286	0-0	.000	0-1	.000	1	7	8	8.5	4	0	0	2	0	1	4	12.3						
at San Francisco	12/07/11	*	23	11-16	.688	0-0	.000	2-4	.500	7	4	11	8.8	2	0	2	1	1	2	24	13.6						
at Pacific	12/09/11	*	30	5-12	.417	0-0	.000	4-4	1.000	11	3	14	9.3	3	0	4	5	2	2	14	13.6						
CHARLESTON SOUTHERN	12/20/11	*	28	9-10	.900	0-0	.000	1-3	.333	3	7	10	9.4	3	0	1	3	3	2	19	14.1						
DUQUESNE	12/21/11	*	31	4-8	.500	0-0	.000	7-12	.583	6	7	13	9.7	1	0	0	3	2	1	15	14.2						
SAMFORD	12/28/11	*	25	3-9	.333	0-0	.000	4-8	.500	7	6	13	9.9	1	0	0	5	1	0	10	13.8						
KENTUCKY	01/01/12	*	26	4-11	.364	0-0	.000	2-4	.500	7	4	11	10.0	3	0	1	4	2	0	10	13.6						
at Ole Miss	01/05/12	*	29	7-14	.500	0-0	.000	4-7	.571	7	4	11	10.1	1	0	3	7	0	1	18	13.9						
SOUTH CAROLINA	01/08/12	*	35	8-10	.800	0-0	.000	0-0	.000	3	8	11	10.1	1	0	0	4	6	0	16	14.0						
at Georgia	01/12/12	*	36	7-12	.583	0-0	.000	1-1	1.000	5	3	8	10.0	4	0	1	6	1	2	15	14.1						
LSU	01/15/12	*	16	3-3	1.000	0-0	.000	0-0	.000	0	2	2	9.6	5	1	0	1	0	1	6	13.6						
ALABAMA	01/19/12	*	27	7-16	.438	0-0	.000	1-3	.333	3	9	12	9.7	1	0	0	4	5	1	15	13.7						
at Kentucky	01/22/12	*	32	4-9	.444	0-0	.000	2-5	.400	3	8	11	9.8	2	0	0	4	3	3	10	13.5						
at Arkansas	01/29/12		35	4-9	.444	0-0	.000	1-3	.333	4	5	9	9.7	2	0	2	1	2	2	9	13.3						
at LSU	02/02/12		19	4-5	.800	0-0	.000	1-2	.500	1	1	2	9.4	3	0	0	1	1	2	9	13.1						
OLE MISS	02/05/12		19	2-4	.500	0-0	.000	1-2	.500	2	1	3	9.1	3	0	2	0	1	1	5	12.7						
AUBURN	02/09/12		28	3-8	.375	0-0	.000	1-4	.250	3	5	8	9.0	2	0	0	4	3	1	7	12.5						
at South Carolina	02/12/12		32	7-11	.636	0-0	.000	3-4	.750	2	8	10	9.1	2	0	2	1	2	0	17	12.7						
at Vanderbilt	02/16/12		29	6-13	.462	0-0	.000	5-11	.455	4	5	9	9.1	2	0	1	1	1	2	17	12.8						
GEORGIA	02/19/12	*	25	6-12	.500	0-0	.000	3-4	.750	2	4	6	9.0	3	0	2	0	3	0	15	12.9						
MISSISSIPPI ST.	02/23/12	*	24	4-8	.500	0-0	.000	4-5	.800	3	5	8	8.9	2	0	2	2	0	2	12	12.9						
at Tennessee	02/26/12	*	28	4-12	.333	0-0	.000	3-6	.500	2	9	11	9.0	4	0	0	2	0	1	11	12.8						
Totals.....		23	800	154-282	.546	0-0	.000	64-117	.547	111	150	261	9.0	67	1	31	70	47	38	372	12.8						
Games played: 29																											
Minutes/game: 27.6																											
Points/game: 12.8																											
FG Pct: 54.6																											
FT Pct: 54.7																											
	Rebounds/game: 9.0																										
	Assists/game: 1.1																										
	Turnovers/game: 2.4																										
	Assist/turnover ratio: 0.4																										
	Steals/game: 1.3																										
	Blocks/game: 1.6																										

#33 Jones, Jordan

Opponent	Date	GS	Min	---TOTAL---		---3-PTS---		----REBOUNDS----															
				FG-FGA	Pct	3FG-FGA	Pct	FT-FTA	Pct	Off	Def	Tot	Avg	PF	FO	A	TO	Blk	Stl	Pts	Avg		
MICHIGAN	11/11/11	*	37	7-20	.350	5-13	.385	2-2	1.000	0	2	2	2.0	1	0	3	1	0	1	21	21.0		
STETSON	11/14/11	*	37	3-7	.429	1-4	.250	2-2	1.000	1	2	3	2.5	1	0	1	1	0	1	9	15.0		
FLORIDA STATE	11/17/11	*	35	4-7	.571	1-3	.333	5-5	1.000	0	1	1	2.0	2	0	2	0	0	2	14	14.7		
HAMPTON	11/22/11	*	28	1-5	.200	0-3	.000	2-4	.500	0	3	3	2.3	1	0	1	2	0	1	4	12.7		
vs La Salle	11/25/11	*	33	9-18	.500	6-12	.500	4-4	1.000	2	4	6	3.0	1	0	2	3	0	1	28	15.2		
vs Charlotte	11/26/11	*	34	2-10	.200	1-6	.167	3-4	.750	3	3	6	3.5	0	0	1	2	0	2	8	14.0		
BELMONT	11/29/11	*	13	1-5	.200	1-3	.333	1-2	.500	0	3	3	3.4	2	0	1	1	0	1	4	12.6		
vs Rutgers	12/02/11	*	32	6-15	.400	3-7	.429	5-5	1.000	0	6	6	3.8	0	0	2	5	0	1	20	13.5		
at San Francisco	12/07/11	*	22	2-9	.222	1-7	.143	1-2	.500	0	2	2	3.6	1	0	2	1	0	1	6	12.7		
at Pacific	12/09/11	*	33	3-12	.250	2-7	.286	2-4	.500	2	1	3	3.5	2	0	2	2	0	3	10	12.4		
CHARLESTON SOUTHERN	12/20/11	*	26	7-13	.538	4-10	.400	2-4	.500	0	2	2	3.4	1	0	3	2	0	3	20	13.1		
DUQUESNE	12/21/11	*	34	4-11	.364	3-8	.375	7-8	.875	1	6	7	3.7	2	0	2	4	0	0	18	13.5		
SAMFORD	12/28/11	*	22	5-8	.625	3-4	.750	0-0	.000	0	2	2	3.5	2	0	2	1	0	0	13	13.5		
KENTUCKY	01/01/12	*	30	1-7	.143	1-5	.200	0-0	.000	0	3	3	3.5	2	0	4	3	0	1	3	12.7		
at Ole Miss	01/05/12	*	35	6-9	.667	4-7	.571	2-3	.667	0	4	4	3.5	2	0	0	2	0	1	18	13.1		
SOUTH CAROLINA	01/08/12	*	34	2-9	.222	0-3	.000	2-3	.667	0	1	1	3.4	2	0	2	1	0	0	6	12.6		
at Georgia	01/12/12	*	34	4-13	.308	3-10	.300	2-3	.667	0	2	2	3.3	1	0	1	2	0	1	13	12.6		
LSU	01/15/12	*	30	6-12	.500	4-9	.444	0-0	.000	2	4	6	3.4	2	0	1	1	0	0	16	12.8		
ALABAMA	01/19/12	*	32	3-7	.429	1-2	.500	0-0	.000	3	4	7	3.6	0	0	5	1	0	0	7	12.5		
at Kentucky	01/22/12	*	33	6-14	.429	1-6	.167	0-2	.000	2	0	2	3.6	2	0	1	4	0	1	13	12.6		
at Arkansas	01/29/12	*	43	4-10	.400	2-6	.333	0-2	.000	0	7	7	3.7	1	0	3	2	0	1	10	12.4		
OLE MISS	02/05/12	*	28	3-8	.375	1-3	.333	0-0	.000	0	4	4	3.7	0	0	3	0	0	1	7	12.2		
AUBURN	02/09/12	*	24	2-11	.182	1-6	.167	1-2	.500	1	4	5	3.8	2	0	2	1	0	3	6	11.9		
at South Carolina	02/12/12	*	34	1-7	.143	1-5	.200	0-1	.000	1	3	4	3.8	4	0	1	0	0	1	3	11.5		
at Vanderbilt	02/16/12	*	35	2-5	.400	1-3	.333	0-0	.000	2	4	6	3.9	2	0	2	2	0	0	5	11.3		
GEORGIA	02/19/12	*	28	3-8	.375	2-6	.333	1-1	1.000	0	3	3	3.8	0	0	0	2	0	1	9	11.2		
MISSISSIPPI ST.	02/23/12	*	26	6-13	.462	6-12	.500	0-0	.000	0	2	2	3.8	0	0	2	0	0	2	18	11.4		
at Tennessee	02/26/12	*	31	3-7	.429	3-6	.500	0-0	.000	0	3	3	3.8	1	0	0	2	0	2	9	11.4		
Totals.....		28	863	106-280	.379	62-176	.352	44-63	.698	20	85	105	3.8	37	0	51	48	0	32	318	11.4		
Games played: 28				Rebounds/game: 3.8																			
Minutes/game: 30.8				Assists/game: 1.8																			
Points/game: 11.4				Turnovers/game: 1.7																			
FG Pct: 37.9				Assist/turnover ratio: 1.1																			
3FG Pct: 35.2				Steals/game: 1.1																			
FT Pct: 69.8																							

- Individual Career History (Feb 27, 2012)

Allen, Deana																	
Year	GP-GS	Min/Avg	Total		3-Point		Rebounds		PF-F0	Ast	TO	Blk	Stl	Pts/Avg			
			FG-FGA	Pct	FG-FGA	Pct	FT-FTA	Pct									
2010-11	35-18	673/19.2	91-265	.343	20-72	.278	32-53	.604	49-86	135	3.9	56-0	57	82	1	36	234/6.7
2011-12	28-7	540/19.3	81-227	.357	15-48	.313	41-57	.719	69-68	137	4.9	40-0	55	63	1	42	218/7.8
TOTAL	63-25	1213/19.3	172-492	.350	35-120	.292	73-110	.664	118-154	272	4.3	96-0	112	145	2	78	452/7.2

Bartley,Lanita																	
Year	GP-GS	Min/Avg	Total		3-Point		Rebounds		PF-F0	Ast	TO	Blk	Stl	Pts/Avg			
			FG-FGA	Pct	FG-FGA	Pct	FT-FTA	Pct							Off-Def	Tot	
2010-11	35-33	882/25.2	91-203	.448	10-23	.435	90-132	.682	67-77	144	4.1	65-0	119	83	1	62	282/8.1
2011-12	29-23	755/26.0	86-209	.411	16-46	.348	75-104	.721	84-64	148	5.1	66-2	92	77	0	56	263/9.1
TOTAL	64-56	1637/25.6	177-412	.430	26-69	.377	165-236	.699	151-141	292	4.6	131-2	211	160	1	118	545/8.5

Bonds,Jaterra																	
Year	GP-GS	Min/Avg	Total		3-Point		Rebounds										
			FG-FGA	Pct	FG-FGA	Pct	FT-FTA	Pct	Off-Def	Tot	Avg	PF-F0	Ast	TO	Blk	Stl	Pts/Avg
2010-11	34-13	921/27.1	115-309	.372	53-163	.325	52-76	.684	14-66	80	2.4	63-0	85	114	2	25	335/9.9
2011-12	29-29	851/29.3	85-254	.335	22-99	.222	48-71	.676	11-53	64	2.2	59-0	75	76	0	30	240/8.3
TOTAL	63-42	1772/28.1	200-563	.355	75-262	.286	100-147	.680	25-119	144	2.3	122-0	160	190	2	55	575/9.1

George, Jennifer																	
			Total		3-Point		Rebounds										
Year	GP-GS	Min/Avg	FG-FGA	Pct	FG-FGA	Pct	FT-FTA	Pct	Off-Def	Tot	Avg	PF-FO	Ast	TO	Blk	Stl	Pts/Avg
2009-10	32-5	619/19.3	80-149	.537	0-0	.000	52-88	.591	70-97	167	5.2	58-0	12	58	36	36	212/6.6
2010-11	35-6	678/19.4	93-172	.541	0-1	.000	53-92	.576	84-111	195	5.6	77-4	26	58	46	29	239/6.8
2011-12	29-23	800/27.6	154-282	.546	0-0	.000	64-117	.547	111-150	261	9.0	67-1	31	70	47	38	372/12.8
TOTAL	96-34	2097/21.8	327-603	.542	0-1	.000	169-297	.569	265-358	623	6.5	202-5	69	186	129	103	823/8.6

Jones, Jordan																		
Year	GP-GS	Min/Avg	Total		3-Point		Rebounds						PF-FO	Ast	TO	Blk	Stl	Pts/Avg
			FG-FGA	Pct	FG-FGA	Pct	FT-FTA	Pct	Off-Def	Tot	Avg							
2007-08*	32-31	1111/34.7	140-345	.406	97-243	.399	42-57	.737	14-75	89	2.8	61-0	58	88	1	50	419/13.1	
2009-10	32-27	876/27.4	96-315	.305	55-203	.271	44-55	.800	19-38	57	1.8	52-1	78	70	0	41	291/9.1	
2010-11	33-33	1076/32.6	101-275	.367	72-186	.387	61-78	.782	15-71	86	2.6	39-0	52	44	3	36	335/10.2	
2011-12	28-28	863/30.8	106-280	.379	62-176	.352	44-63	.698	20-85	105	3.8	37-0	51	48	0	32	318/11.4	
TOTAL	93-88	2815/30.3	303-870	.348	189-565	.335	149-196	.760	54-194	248	2.7	128-1	181	162	3	109	944/10.2	
All*	125-119	3926/31.4	443-1215	.365	286-808	.354	191-253	.755	68-269	337	2.7	189-1	239	250	4	159	1363/10.9	
* Statistics from prior team/school																		

Lewis,Kayla																	
Year	GP-GS	Min/Avg	Total		3-Point		Rebounds										Pts/Avg
			FG-FGA	Pct	FG-FGA	Pct	FT-FTA	Pct	Off-Def	Tot	Avg	PF-F0	Ast	TO	Blk	Stl	
2010-11	16-6	297/18.6	34-97	.351	8-28	.286	14-23	.609	17-37	54	3.4	28-0	7	16	8	8	90/5.6
2011-12	3-1	57/19.0	8-18	.444	1-3	.333	3-4	.750	5-4	9	3.0	4-0	2	4	1	1	20/6.7
TOTAL	19-7	354/18.6	42-115	.365	9-31	.290	17-27	.630	22-41	63	3.3	32-0	9	20	9	9	110/5.8

Madu,Ndidi																	
Year	GP-GS	Min/Avg	Total		3-Point		Rebounds										Pts/Avg
			FG-FGA	Pct	FG-FGA	Pct	FT-FTA	Pct	Off-Def	Tot	Avg	PF-F0	Ast	TO	Blk	Stl	
2007-08	1-0	20/20.0	1-2	.500	0-0	.000	1-2	.500	1-2	3	3.0	4-0	0	1	0	0	3/3.0
2008-09	26-0	174/6.7	26-51	.510	0-0	.000	10-20	.500	16-32	48	1.8	24-0	7	13	8	7	62/2.4
2009-10	32-3	443/13.8	48-137	.350	0-0	.000	25-42	.595	29-65	94	2.9	48-0	15	40	10	17	121/3.8
2010-11	35-31	701/20.0	114-251	.454	0-0	.000	23-30	.767	65-110	175	5.0	69-1	19	52	13	16	251/7.2
2011-12	29-10	534/18.4	63-154	.409	6-19	.316	11-19	.579	40-79	119	4.1	61-0	34	44	8	16	143/4.9
TOTAL	123-44	1872/15.2	252-595	.424	6-19	.316	70-113	.619	151-288	439	3.6	206-1	75	150	39	56	580/4.7

- Individual Career History (continued)

Shine,Brittany																	
Year	GP-GS	Min/Avg	Total		3-Point				Rebounds		PF-F0	Ast	TO	Blk	Stl	Pts/Avg	
			FG-FGA	Pct	FG-FGA	Pct	FT-FTA	Pct	Off-Def	Tot							
2010-11	32-2	401/12.5	66-169	.391	18-59	.305	11-16	.688	14-19	33	1.0	14-0	32	38	1	12	161/5.0
2011-12	29-0	270/9.3	31-85	.365	9-33	.273	22-36	.611	5-14	19	0.7	19-0	9	17	2	9	93/3.2
TOTAL	61-2	671/11.0	97-254	.382	27-92	.293	33-52	.635	19-33	52	0.9	33-0	41	55	3	21	254/4.2

Stewart,Azania																	
Year	GP-GS	Min/Avg	Total		3-Point				Rebounds		PF-F0	Ast	TO	Blk	Stl	Pts/Avg	
			FG-FGA	Pct	FG-FGA	Pct	FT-FTA	Pct	Off-Def	Tot							
2008-09	28-0	301/10.8	42-78	.538	0-0	.000	26-47	.553	41-33	74	2.6	53-0	9	31	27	11	110/3.9
2009-10	27-23	539/20.0	91-147	.619	0-0	.000	54-78	.692	46-52	98	3.6	81-3	26	50	46	12	236/8.7
2010-11	35-33	843/24.1	97-184	.527	0-0	.000	38-59	.644	98-116	214	6.1	92-4	37	68	62	19	232/6.6
2011-12	29-24	712/24.6	71-137	.518	0-1	.000	24-39	.615	70-85	155	5.3	85-2	30	50	62	35	166/5.7
TOTAL	119-80	2395/20.1	301-546	.551	0-1	.000	142-223	.637	255-286	541	4.5	311-9	102	199	197	77	744/6.3

Svete,Lily																	
Year	GP-GS	Min/Avg	Total		3-Point				Rebounds		PF-F0	Ast	TO	Blk	Stl	Pts/Avg	
			FG-FGA	Pct	FG-FGA	Pct	FT-FTA	Pct	Off-Def	Tot							
2009-10	4-0	40/10.0	3-9	.333	2-5	.400	0-0	.000	1-2	3	0.8	5-0	1	4	2	0	8/2.0
2010-11	31-0	207/6.7	21-61	.344	14-43	.326	2-5	.400	7-20	27	0.9	38-1	5	16	1	3	58/1.9
2011-12	28-0	255/9.1	27-83	.325	13-54	.241	2-4	.500	10-19	29	1.0	28-0	5	16	1	7	69/2.5
TOTAL	63-0	502/8.0	51-153	.333	29-102	.284	4-9	.444	18-41	59	0.9	71-1	11	36	4	10	135/2.1

Vilaro Aragones,A																	
Year	GP-GS	Min/Avg	Total		3-Point				Rebounds		PF-F0	Ast	TO	Blk	Stl	Pts/Avg	
			FG-FGA	Pct	FG-FGA	Pct	FT-FTA	Pct	Off-Def	Tot							
2011-12	23-0	238/10.3	25-74	.338	12-47	.255	0-7	.000	8-25	33	1.4	12-0	20	20	1	10	62/2.7
TOTAL	23-0	238/10.3	25-74	.338	12-47	.255	0-7	.000	8-25	33	1.4	12-0	20	20	1	10	62/2.7



2011-12 Univ. of Florida
Florida Team High/Low Analysis (as of Feb 27, 2012)
All games



Florida - TEAM GAME HIGHS

POINTS	91	at San Francisco (12/07/11)
	85	vs La Salle (11/25/11)
	84	OLE MISS (02/05/12)
	83	CHARLESTON SOUTHERN (12/20/11)
	82	vs Charlotte (11/26/11)
FIELD GOALS MADE	38	at San Francisco (12/07/11)
	33	OLE MISS (02/05/12)
FIELD GOAL ATTEMPTS	83	at San Francisco (12/07/11)
	72	at Pacific (12/09/11)
FIELD GOAL PERCENTAGE	.517 (31-60)	CHARLESTON SOUTHERN (12/20/11)
	.500 (27-54)	at LSU (02/02/12)
3 PT FIELD GOALS MADE	10	OLE MISS (02/05/12)
	10	MICHIGAN (11/11/11)
3 PT FG ATTEMPTS	28	MISSISSIPPI ST. (02/23/12)
	28	at San Francisco (12/07/11)
3 PT FG PERCENTAGE	.529 (9-17)	vs La Salle (11/25/11)
	.500 (8-16)	SAMFORD (12/28/11)
FREE THROWS MADE	23	vs Charlotte (11/26/11)
	18	HAMPTON (11/22/11)
FREE THROW ATTEMPTS	35	HAMPTON (11/22/11)
	27	vs Charlotte (11/26/11)
FREE THROW PERCENTAGE	.857 (12-14)	MISSISSIPPI ST. (02/23/12)
	.857 (12-14)	FLORIDA STATE (11/17/11)
REBOUNDS	56	at San Francisco (12/07/11)
	53	HAMPTON (11/22/11)
ASSISTS	23	MISSISSIPPI ST. (02/23/12)
	22	OLE MISS (02/05/12)
	22	CHARLESTON SOUTHERN (12/20/11)
STEALS	16	BELMONT (11/29/11)
	15	at Georgia (01/12/12)
BLOCKED SHOTS	9	ALABAMA (01/19/12)
	9	at Pacific (12/09/11)
TURNOVERS	23	at Kentucky (01/22/12)
	23	at Georgia (01/12/12)
	23	KENTUCKY (01/01/12)
FOULS	22	at Vanderbilt (02/16/12)
	21	at Kentucky (01/22/12)



**2011-12 Univ. of Florida
Florida High/Low Analysis (as of Feb 27, 2012)
All games**



Opponent - GAME HIGHS

POINTS	78	at Pacific (12/09/11)
	75	at Tennessee (02/26/12)
	75	at Vanderbilt (02/16/12)
	74	vs La Salle (11/25/11)
	73	at Arkansas (01/29/12)
	73	vs Charlotte (11/26/11)
FIELD GOALS MADE	31	vs La Salle (11/25/11)
	29	at Vanderbilt (02/16/12)
FIELD GOAL ATTEMPTS	65	ALABAMA (01/19/12)
	65	vs Charlotte (11/26/11)
	65	vs La Salle (11/25/11)
FIELD GOAL PERCENTAGE	.491 (27-55)	MICHIGAN (11/11/11)
	.477 (31-65)	vs La Salle (11/25/11)
3 PT FIELD GOALS MADE	11	at Pacific (12/09/11)
	8	at South Carolina (02/12/12)
3 PT FG ATTEMPTS	20	CHARLESTON SOUTHERN (12/20/11)
	19	DUQUESNE (12/21/11)
	19	vs La Salle (11/25/11)
	19	STETSON (11/14/11)
3 PT FG PERCENTAGE	.688 (11-16)	at Pacific (12/09/11)
	.625 (5-8)	KENTUCKY (01/01/12)
FREE THROWS MADE	20	STETSON (11/14/11)
	18	at Kentucky (01/22/12)
	18	at Georgia (01/12/12)
	18	SAMFORD (12/28/11)
FREE THROW ATTEMPTS	28	at Kentucky (01/22/12)
	26	vs Charlotte (11/26/11)
FREE THROW PERCENTAGE	.882 (15-17)	at Pacific (12/09/11)
	.846 (11-13)	GEORGIA (02/19/12)
REBOUNDS	47	at Vanderbilt (02/16/12)
	43	LSU (01/15/12)
	43	at Ole Miss (01/05/12)
ASSISTS	18	at Arkansas (01/29/12)
	17	at Tennessee (02/26/12)
STEALS	15	at Pacific (12/09/11)
	12	MISSISSIPPI ST. (02/23/12)
BLOCKED SHOTS	8	at Vanderbilt (02/16/12)
	8	LSU (01/15/12)
TURNOVERS	29	BELMONT (11/29/11)
	24	at Georgia (01/12/12)
FOULS	26	HAMPTON (11/22/11)
	22	vs Charlotte (11/26/11)



**2011-12 Univ. of Florida
Florida High/Low Analysis (as of Feb 27, 2012)
All games**



Florida - GAME LOWS

POINTS	44	SOUTH CAROLINA (01/08/12)
	49	vs Rutgers (12/02/11)
	52	at Kentucky (01/22/12)
	55	at Georgia (01/12/12)
	56	KENTUCKY (01/01/12)
FIELD GOALS MADE	15	vs Rutgers (12/02/11)
	20	DUQUESNE (12/21/11)
	20	KENTUCKY (01/01/12)
	20	SOUTH CAROLINA (01/08/12)
FIELD GOAL ATTEMPTS	47	vs Rutgers (12/02/11)
	52	at Kentucky (01/22/12)
FIELD GOAL PERCENTAGE	.319 (15-47)	vs Rutgers (12/02/11)
	.328 (20-61)	KENTUCKY (01/01/12)
3 PT FIELD GOALS MADE	1	STETSON (11/14/11)
	1	HAMPTON (11/22/11)
	1	SOUTH CAROLINA (01/08/12)
3 PT FG ATTEMPTS	10	STETSON (11/14/11)
	10	SOUTH CAROLINA (01/08/12)
3 PT FG PERCENTAGE	.067 (1-15)	HAMPTON (11/22/11)
	.100 (1-10)	STETSON (11/14/11)
	.100 (1-10)	SOUTH CAROLINA (01/08/12)
FREE THROWS MADE	3	SOUTH CAROLINA (01/08/12)
	6	at Georgia (01/12/12)
FREE THROW ATTEMPTS	5	SOUTH CAROLINA (01/08/12)
	11	at Georgia (01/12/12)
	11	ALABAMA (01/19/12)
FREE THROW PERCENTAGE	.440 (11-25)	at Arkansas (01/29/12)
	.467 (7-15)	BELMONT (11/29/11)
	.467 (7-15)	at Kentucky (01/22/12)
REBOUNDS	35	at LSU (02/02/12)
	36	MICHIGAN (11/11/11)
	36	AUBURN (02/09/12)
	36	at South Carolina (02/12/12)
	36	at Tennessee (02/26/12)
ASSISTS	6	at Kentucky (01/22/12)
	7	vs Charlotte (11/26/11)
	7	SOUTH CAROLINA (01/08/12)
STEALS	2	GEORGIA (02/19/12)
	6	vs La Salle (11/25/11)
	6	vs Rutgers (12/02/11)
	6	SOUTH CAROLINA (01/08/12)
	6	at Vanderbilt (02/16/12)
BLOCKED SHOTS	0	MISSISSIPPI ST. (02/23/12)
	1	at Ole Miss (01/05/12)
	1	at Tennessee (02/26/12)
TURNOVERS	9	LSU (01/15/12)
	9	OLE MISS (02/05/12)
FOULS	10	MISSISSIPPI ST. (02/23/12)
	11	at Ole Miss (01/05/12)
	11	ALABAMA (01/19/12)



**2011-12 Univ. of Florida
Florida High/Low Analysis (as of Feb 27, 2012)
All games**



Opponent - GAME LOWS

POINTS	37	ALABAMA (01/19/12)
	45	BELMONT (11/29/11)
	45	MISSISSIPPI ST. (02/23/12)
	46	HAMPTON (11/22/11)
	49	DUQUESNE (12/21/11)
	49	SOUTH CAROLINA (01/08/12)
FIELD GOALS MADE	16	HAMPTON (11/22/11)
	16	ALABAMA (01/19/12)
FIELD GOAL ATTEMPTS	39	SAMFORD (12/28/11)
	42	at Georgia (01/12/12)
FIELD GOAL PERCENTAGE	.246 (16-65)	ALABAMA (01/19/12)
	.283 (17-60)	STETSON (11/14/11)
3 PT FIELD GOALS MADE	0	DUQUESNE (12/21/11)
	1	FLORIDA STATE (11/17/11)
3 PT FG ATTEMPTS	8	KENTUCKY (01/01/12)
	8	AUBURN (02/09/12)
3 PT FG PERCENTAGE	.000 (0-19)	DUQUESNE (12/21/11)
	.100 (1-10)	FLORIDA STATE (11/17/11)
FREE THROWS MADE	3	ALABAMA (01/19/12)
	5	BELMONT (11/29/11)
	5	at Ole Miss (01/05/12)
	5	SOUTH CAROLINA (01/08/12)
FREE THROW ATTEMPTS	4	ALABAMA (01/19/12)
	7	at Ole Miss (01/05/12)
FREE THROW PERCENTAGE	.357 (5-14)	BELMONT (11/29/11)
	.385 (5-13)	SOUTH CAROLINA (01/08/12)
REBOUNDS	20	SAMFORD (12/28/11)
	29	MISSISSIPPI ST. (02/23/12)
ASSISTS	2	HAMPTON (11/22/11)
	5	STETSON (11/14/11)
STEALS	2	OLE MISS (02/05/12)
	3	at San Francisco (12/07/11)
BLOCKED SHOTS	0	STETSON (11/14/11)
	0	at LSU (02/02/12)
TURNOVERS	11	GEORGIA (02/19/12)
	13	vs Rutgers (12/02/11)
	13	DUQUESNE (12/21/11)
	13	LSU (01/15/12)
	13	OLE MISS (02/05/12)
	13	at South Carolina (02/12/12)
FOULS	11	at South Carolina (02/12/12)
	12	at Georgia (01/12/12)



**2011-12 Univ. of Florida
Florida Player High/Low Analysis (as of Feb 27, 2012)
All games**



Florida - INDIVIDUAL GAME HIGHS

Points	28		Bartley,Lanita vs Charlotte (11/26/11)
	28		Jones,Jordan vs La Salle (11/25/11)
	24		George,Jennifer at San Francisco (12/07/11)
	21		George,Jennifer vs Stetson (11/14/11)
	21		Jones,Jordan vs Michigan (11/11/11)
Field Goals Made	11		George,Jennifer at San Francisco (12/07/11)
	9		George,Jennifer vs Charleston Southern (12/20/11)
	9		Bartley,Lanita vs Charlotte (11/26/11)
	9		Jones,Jordan vs La Salle (11/25/11)
	9		George,Jennifer vs Florida State (11/17/11)
	9		George,Jennifer vs Stetson (11/14/11)
Field Goal Att.	20		Jones,Jordan vs Michigan (11/11/11)
	18		Jones,Jordan vs La Salle (11/25/11)
FG Pct (min 5 made)	.900	(9-10)	George,Jennifer vs Charleston Southern (12/20/11)
	.875	(7-8)	Stewart,Azania vs Ole Miss (02/05/12)
3-Point FG Made	6		Jones,Jordan vs Mississippi St. (02/23/12)
	6		Jones,Jordan vs La Salle (11/25/11)
3-Point FG Att.	13		Jones,Jordan vs Michigan (11/11/11)
	12		Jones,Jordan vs Mississippi St. (02/23/12)
	12		Jones,Jordan vs La Salle (11/25/11)
3-Pt FG Pct (min 2 made)	1.000	(3-3)	Bartley,Lanita at Arkansas (01/29/12)
	1.000	(2-2)	Allen,Deana vs Auburn (02/09/12)
	1.000	(2-2)	Allen,Deana vs Samford (12/28/11)
	1.000	(2-2)	Bartley,Lanita vs Belmont (11/29/11)
Free Throws Made	9		Bartley,Lanita vs Georgia (02/19/12)
	9		Bartley,Lanita vs Charlotte (11/26/11)
	9		Bonds,Jaterra vs Hampton (11/22/11)
Free Throw Att.	12		George,Jennifer vs Duquesne (12/21/11)
	11		George,Jennifer at Vanderbilt (02/16/12)
FT Pct (min 3 made)	1.000	(9-9)	Bartley,Lanita vs Charlotte (11/26/11)
	1.000	(5-5)	Jones,Jordan vs Rutgers (12/02/11)
	1.000	(5-5)	George,Jennifer vs Belmont (11/29/11)
	1.000	(5-5)	Jones,Jordan vs Florida State (11/17/11)
	1.000	(4-4)	Allen,Deana at Vanderbilt (02/16/12)
	1.000	(4-4)	Bartley,Lanita at South Carolina (02/12/12)
	1.000	(4-4)	Stewart,Azania at LSU (02/02/12)
	1.000	(4-4)	George,Jennifer at Pacific (12/09/11)
	1.000	(4-4)	Jones,Jordan vs La Salle (11/25/11)
	1.000	(3-3)	Stewart,Azania vs Mississippi St. (02/23/12)
	1.000	(3-3)	Bonds,Jaterra vs Ole Miss (02/05/12)
Rebounds	15		George,Jennifer vs La Salle (11/25/11)
	14		George,Jennifer at Pacific (12/09/11)
	14		George,Jennifer vs Hampton (11/22/11)
Assists	9		Bonds,Jaterra vs Charleston Southern (12/20/11)
	7		Bartley,Lanita vs Alabama (01/19/12)
Steals	5		Bartley,Lanita at Arkansas (01/29/12)
	5		Bartley,Lanita vs Alabama (01/19/12)
	5		Stewart,Azania vs Kentucky (01/01/12)
Blocked Shots	6		George,Jennifer vs South Carolina (01/08/12)
	6		Stewart,Azania at Pacific (12/09/11)
Turnovers	7		George,Jennifer at Ole Miss (01/05/12)
	6		George,Jennifer at Georgia (01/12/12)
	6		Bartley,Lanita vs Florida State (11/17/11)



2011-12 Univ. of Florida
Florida Opponent High/Low Analysis (as of Feb 27, 2012)
All games



OPPONENT INDIVIDUAL GAME HIGHS

Points	23		McKenzie, Erica at Pacific (12/09/11)
	22		Bravard, Cierra vs Florida State (11/17/11)
	21		JOHNSON, Glory at Tennessee (02/26/12)
	21		COWARD, Rachelle vs Charleston Southern (12/20/11)
	21		Sims, Sasha vs Stetson (11/14/11)
	21		Boylan, Courtney vs Michigan (11/11/11)
Field Goals Made	8		JOHNSON, Glory at Tennessee (02/26/12)
	8		McKenzie, Erica at Pacific (12/09/11)
	8		SCOTT, Alexis vs La Salle (11/25/11)
	8		Howard, Natasha vs Florida State (11/17/11)
	8		Bravard, Cierra vs Florida State (11/17/11)
	8		Boylan, Courtney vs Michigan (11/11/11)
Field Goal Att.	20		WOODSON, Epiphany vs Charlotte (11/26/11)
	18		COWARD, Rachelle vs Charleston Southern (12/20/11)
	18		Howard, Natasha vs Florida State (11/17/11)
FG Pct (min 5 made)	.727	(8-11)	SCOTT, Alexis vs La Salle (11/25/11)
	.700	(7-10)	Miller, Khaalidah at Georgia (01/12/12)
3-Point FG Made	7		McKenzie, Erica at Pacific (12/09/11)
	5		GRANT, Markeshia at South Carolina (02/12/12)
3-Point FG Att.	9		HARRIS, Lyndsay at Arkansas (01/29/12)
	9		Ernst, Molly vs Belmont (11/29/11)
	9		WOODSON, Epiphany vs Charlotte (11/26/11)
3-Pt FG Pct (min 2 made)	1.000	(2-2)	Evans, Kastine at Kentucky (01/22/12)
	1.000	(2-2)	Mathies, A'dia vs Kentucky (01/01/12)
Free Throws Made	9		WATKINS, Sarah at Arkansas (01/29/12)
	9		Snowden, Keyla at Kentucky (01/22/12)
Free Throw Att.	12		Snowden, Keyla at Kentucky (01/22/12)
	12		JONES, Courtney vs LSU (01/15/12)
FT Pct (min 3 made)	1.000	(8-8)	Armstrong, Anne Marie at Georgia (01/12/12)
	1.000	(6-6)	REECE, Taylor vs Samford (12/28/11)
	1.000	(6-6)	Deluzio, Alexa vs Florida State (11/17/11)
	1.000	(4-4)	Alverson, Blanche vs Auburn (02/09/12)
	1.000	(4-4)	JONES, Courtney at LSU (02/02/12)
	1.000	(4-4)	ALSTON, Lakeitha vs Charleston Southern (12/20/11)
	1.000	(4-4)	DANIELS, Whitney at San Francisco (12/07/11)
	1.000	(4-4)	WILSON, Brittany vs La Salle (11/25/11)
	1.000	(4-4)	Jenkins, Jericka vs Hampton (11/22/11)
	1.000	(4-4)	Garcia, Jazmin vs Stetson (11/14/11)
	1.000	(4-4)	Sims, Sasha vs Stetson (11/14/11)
	1.000	(3-3)	Grant, Kendra vs Mississippi St. (02/23/12)
	1.000	(3-3)	Johnson, Gena at Pacific (12/09/11)
	1.000	(3-3)	Avant, Keiara vs Hampton (11/22/11)
Rebounds	17		CLARKE, Tiffany at Vanderbilt (02/16/12)
	14		HAILEY, Jennifer vs Charlotte (11/26/11)
Assists	6		MANNING, Alicia at Tennessee (02/26/12)
	6		Rushdan, Khadijah vs Rutgers (12/02/11)
Steals	6		Rodriguez, Kendall at Pacific (12/09/11)
	4		James, Jasmine vs Georgia (02/19/12)
Blocked Shots	4		WATKINS, Sarah at Arkansas (01/29/12)
	4		HAILEY, Jennifer vs Charlotte (11/26/11)
Turnovers	10		Armstrong, Anne Marie at Georgia (01/12/12)
	8		KENNEY, Jeanne at LSU (02/02/12)
	8		Brooks, Katie vs Belmont (11/29/11)

2011-12 Florida Gator Basketball ... by the numbers

Overall Record: 18-11 (Home: 13-3 Away: 3-7 Neutral: 2-1)

Southeastern Conference (eighth): 8-8 (Home: 6-2 Away: 2-6)

Largest Margin of Victory: 34 points (vs. Mississippi State, 2/23/12)

[under Butler: 57 points (95-38 vs. Alabama St., 12/20/10)]

Largest Margin of Defeat: 16 points (75-59 at Tennessee, 2/26/12)

[under Butler: 43 points (83-40 vs. Tennessee, 1/13/11)]

Smallest Margin of Victory: 4 points - THREE (61-57 vs. Georgia, 2/19/12, 62-58 vs. LSU, 1/15/12; 59-55 at Ole Miss, 1/5/12)

[under Butler: 2 points (65-63 vs. S. Carolina, 1/9/11; 77-75 at UAB, 12/3/08)]

Smallest Margin of Defeat: 1 point (73-72, 2OT at Arkansas, 1/29/12)

[under Butler: 1 point (3 times: 73-72, 2ot at Arkansas, 1/28/12; 59-58 vs. Kentucky, 1/20/11; 74-73 at DePaul, 11/18/10)]

Average Margin of Victory: 16.6 points (299 total points in 18 games)

[under Butler: 13.5 (1,298 total points in 96 games)]

Average Margin of Defeat: 6.2 points (68 total points in 11 games)

[under Butler: 12.5 (813 total points in 65 games)]

Largest Lead in a game: 37 points (4:25/2nd half vs. Belmont, 11/29/11)

[under Butler: 57 points (0:51/2nd half vs. Ala. St., 12/20/10)]

Largest Deficit in a game: 18 points (0:32/2nd half at Tennessee, 2/26/12)

[under Butler: 45 points (1:40/2nd half vs. Tennessee 1/13/11)]

Largest Deficit and won: 10 points (12:19/1st half vs. Hampton, 11/22/11)

[under Butler: 17 points (halftime at Ole Miss, 3/2/08)]

Largest Lead and lost: 14 points (19:48/2nd half at Arkansas, 1/29/12)

[under Butler: 17 pts (18:58/2nd half at Charlotte, 3/24/11)]

UF when leading at half: 16-1 (76-14)

UF when trailing at half: 1-9 (13-49)

UF when tied at half: 1-1 (7-2)

SCORING

UF when scoring in 30's: 0-0 (0-3)

UF when scoring in 40's: 0-2 (0-6)

UF when scoring in 50's: 1-5 (8-22)

UF when scoring in 60's: 5-2 (26-20)

UF when scoring in 70's: 6-2 (38-12)

UF when scoring in 80's: 5-0 (18-1)

UF when scoring in 90's: 1-0 (6-1)

UF when outscoring opponent: 18-0 (96-0)

UF when opponent scores in 30's: 1-0 (5-0)

UF when opponent scores in 40's: 4-1 (10-1)

UF when opponent scores in 50's: 9-2 (41-5)

UF when opponent scores in 60's: 2-4 (26-18)

UF when opponent scores in 70's: 2-4 (14-18)

UF when opponent scores in 80's: 0-0 (1-18)

UF when opponent scores in 90's: 0-0 (0-3)

UF when opponent scores in 100's: 0-0 (0-1)

SHOOTING PERCENTAGE

UF when shooting at least 40%: 11-3 (70-22)

UF when shooting less than 40%: 6-8 (25-43)

UF when opponent shoots at least 40%: 3-8 (25-74)

UF when opponent shoots less than 40%: 14-3 (70-10)

INDIVIDUAL SCORING

UF when Florida player scores 20 points or more: 5-2 (34-16)

UF when no Florida player scores at least 20 points: 13-9 (62-49)

UF when opposing player scores 20 points or more: 3-4 (28-30)

UF when no opposing player scores at least 20 points: 15-7 (68-35)

UF when 0 Gators score in double-figures: 0-0 (0-4)

UF when 1 Gator scores in double-figures: 2-1 (6-14)

UF when 2 Gators score in double-figures: 3-3 (21-16)

UF when 3 Gators score in double-figures: 10-5 (42-21)

UF when 4 Gators score in double-figures: 2-2 (25-9)

UF when 5 Gators score in double-figures: 1-0 (2-1)

3-POINT SHOOTING

UF when making 5 or more three-point shots: 13-6 (68-56)

UF when making less than 5 three-point shots: 5-4 (28-18)

UF when opponent makes 5 or more three-point shots: 3-5 (46-47)

UF when opponent makes less than 5 three-point shots: 15-5 (50-17)

FREE THROW

UF when attempting 20 or more free throws: 6-4 (46-16)

UF when attempting less than 20 free throws: 12-7 (50-49)

UF when opponent attempts 20 free throws or more: 7-3 (26-31)

UF when opponent attempts less than 20 free throws: 11-8 (70-34)

UF when attempting more free throws than opponent: 12-6 (62-21)

UF when opponent attempts more free throws than UF: 6-4 (28-44)

UF when attempting same number of free throws: 0-1 (3-1)

FREE THROW PERCENTAGE

UF when FT% is 68% or higher: 8-3 (54-35)

UF when FT% is 68% or lower: 10-8 (42-38)

UF when opponent FT% is higher than 68%: 9-6 (46-38)

UF when opponent FT% is 68% or lower: 9-5 (59-27)

TEAM REBOUNDING

UF when outrebounding opponent: 14-4 (72-28)

UF when outrebounded by opponent: 4-6 (22-37)

UF when rebounds are equal: 0-1 (2-1)

ASSISTS

UF when Florida has 15 or more assists: 10-2 (53-13)

UF when Florida has less than 15 assists: 8-9 (43-51)

UF when opponent has 15 or more assists: 0-4 (10-36)

UF when opponent has less than 15 assists: 18-7 (86-29)

TURNOVERS

UF when committing 17 turnovers or less: 13-3 (54-25)

UF when committing more than 17 turnovers: 5-8 (41-40)

UF when forcing less than 17 opponent turnovers: 5-3 (28-29)

UF when forcing at least 17 opponent turnovers: 12-8 (68-36)

ATTENDANCE

UF when home attendance is 2,000 or higher: 1-1 (13-7)

UF when home attendance is less than 2,000: 12-2 (50-13)

UF when road attendance is 2,000 or higher: 1-5 (10-30)

UF when road attendance is less than 2,000: 2-2 (14-9)

UF when neutral site attendance is 2,000 or higher: 0-0 (3-4)

UF when neutral site attendance is less than 2,000: 2-1 (7-2)

SCHEDULING

UF on Sunday: 3-6 (31-22)

on Thursday: 6-2 (18-23)

on Monday: 1-0 (11-2)

on Friday: 1-3 (9-11)

on Tuesday: 3-0 (11-5)

on Saturday: 1-0 (10-1)

on Wednesday: 3-0 (7-1)

UNIFORM COLORS

When wearing.... [all-time under Butler]

White: 12-4 overall (11-3 home; 0-0 away; 1-1 neutral)

[61-20 overall (63-17 home; 0-1 away; 7-2 neutral)]

Blue: 2-3 overall (0-0 home; 2-3 away; 0-0 neutral)

[14-26 overall (0-0 home; 14-25 away; 0-1 neutral)]

Black: 2-3 overall (0-0 home; 1-3 away; 1-0 neutral)

[13-12 overall (2-0 home; 8-11 away; 3-1 neutral)]

Orange: 0-0 overall (0-0 home; 0-0 away; 0-0 neutral)

[5-1 overall (4-0 home; 1-0 away; 0-1 neutral)]

Pink: 2-1 overall (2-0 home; 0-1 away; 0-0 neutral)

[2-0 overall (1-0 home; 0-1 away; 0-0 neutral)]

BENCH WORK

UF when UF bench outscores opponent bench: 13-6 (70-34)

UF when Opponent bench outscores UF bench: 5-3 (23-25)

Bench Scoring is equal: 0-2 (3-6)

UF when UF bench outrebounds opponent bench: 9-5 (53-32)

UF when Opponent bench outrebounds UF bench: 9-6 (30-29)

Bench Rebounds are equal: 0-0 (3-4)

**First record is
during 2011-12
season (second
is UF's all-time re-
cord under Coach
Amanda Butler)**

2011-12 Florida Gators Season & Career Highs

(players listed alphabetically)

#12 Deana Allen

2011-12 Season	Career Highs
Pts 17 vs. Samford, 12/28/11	18 vs. Vanderbilt, 2/6/11
Rbs 10 vs. S. Carolina, 1/8/12	13 at Georgia, 1/16/11
Ast 5 vs. Belmont, 11/29/11	5-2x last vs. Belmont, 11/29/11
Stl 4-3x last at Georgia, 1/12/12	same
Blk	1 vs. UMBC, 3/18/11
Min 30-2x last at Georgia, 1/12/12	32 vs. Tennessee, 3/4/11
FG 7 vs. Samford, 12/28/11	8 at FGCU, 3/21/11
FGA 14 vs. LaSalle 11/25/11	19 vs. Tennessee, 1/13/11
3FG 2-3x last vs. Auburn, 2/9/12	4 vs. Vanderbilt, 2/6/11
3FGA 4-3x last at Tennessee, 2/26/12	6 vs. Georgia, 2/28/11
FT 7 vs. Rutgers, 12/2/11	same
FTA 8 vs. Rutgers, 12/2/11	same

Dbl Fig Scoring Games- 10 in 2011-12 & 20 in UF Career

Dbl Fig Rebounding Games- 1 in 2011-12 & 2 in UF Career

#3 Lanita Bartley

2011-12 Season	Career Highs
Pts 28 vs. Charlotte, 11/26/11	same
Rbs 10 vs. Ole Miss, 2/5/12	10-2x last vs. Ole Miss, 2/5/12
Ast 7 vs. Alabama, 1/19/12	7-2x last vs. Alabama, 1/19/12
Stl 5-2x last at Arkansas, 1/29/12	5-4x last at Arkansas, 1/29/12
Blk	1 vs. Tennessee, 1/13/11
Min 38 at Arkansas, 1/29/12	same
FG 9 vs. Charlotte, 11/26/11	9-2x last vs. Charlotte, 11/26/11
FGA 17 vs. Charlotte, 11/26/11	same
3FG 3-3x last vs. Auburn, 2/9/12	same
3FGA 5 vs. Ole Miss, 2/5/12	same
FT 9-2x last vs. Georgia, 2/19/12	same
FTA 10 vs. Georgia, 2/19/12	11 vs. Vanderbilt, 2/6/11

Dbl Fig Scoring Games- 14 in 2011-12 & 24 in UF Career

Dbl Fig Rebounding Games- 1 in 2011-12 & 2 in UF Career

Double-doubles - 1 in 2011-12 & in UF Career

#10 Jaterra Bonds

2011-12 Season	Career Highs
Pts 16 vs. Duquesne 12/21/11	23 at Charlotte, 3/24/11
Rbs 6 vs. Florida St., 11/17/11	8-2x last vs. Alabama, 1/27/11
Ast 9 vs. Charleston So., 12/20/11	9 vs. Alabama St., 12/20/10
Stl 4 vs. Michigan, 11/11/11	3-2x last vs. Harvard, 12/7/10
Blk	
Min 37 at Arkansas, 1/29/12	38 at Charlotte, 3/24/11
FG 7 vs. Duquesne 12/21/11	9 at Charlotte, 3/24/11
FGA 15 vs. Michigan, 11/11/11	19 at Charlotte, 3/24/11
3FG 3 vs. Samford, 12/28/11	5-2x last at Charlotte, 3/24/11
3FGA 6-3x last at Georgia, 1/12/12	11 at Charlotte, 3/24/11
FT 9 vs. Hampton, 11/22/11	same
FTA 10 vs. Hampton, 11/22/11	same

Dbl Fig Scoring Games- 10 in 2011-12 & 27 in UF Career

#32 Jennifer George

2011-12 Season	Career Highs
Pts 24 at San Francisco, 12/7/11	same
Rbs 15 vs. LaSalle 11/25/11	15 vs. LaSalle 11/25/11
Ast 4 at Pacific, 12/9/11	4-2x last at Pacific, 12/9/11
Stl 4 vs. Charlotte, 11/26/11	5 vs. Tennessee, 1/14/10
Blk 6 vs. S. Carolina, 1/8/12	9 vs. Alabama St., 12/20/10
Min 36 at Georgia, 1/12/12	same
FG 11 at San Francisco, 12/7	same
FGA 16-3x last vs. Alabama, 1/19/12	16-4x last vs. Alabama, 1/19/12
3FG	0
3FGA	0
FT 7 vs. Duquesne 12/21/11	7-3x last vs. Duquesne 12/21/11
FTA 12 vs. Duquesne 12/21/11	12-2x last vs. Duquesne 12/21/11

Dbl Fig Scoring Games- 21 in 2011-12 & 37 in UF Career

Dbl Fig Rebound Games - 14 in 2011-12 & 22 in UF Career

Double-doubles - 14 in 2011-12 & 18 in UF Career

#33 Jordan Jones

2011-12 Season	Career Highs
Pts 28 vs. LaSalle 11/25/11	UF High: same
	31 vs. N.C. A&T, 3/21/08
Rbs 7-2x last vs. Alabama, 1/19/12	same
Ast 5 vs. Alabama, 1/19/12	5-6x last vs. Alabama, 1/19/12
Stl 3-3x last vs. Auburn, 2/9/12	4-3x last vs. FAMU, 12/01/09
Blk	1-3x last at Vanderbilt, 2/25/11
Min 43 at Arkansas, 1/29/12	same (2 games 40+)
FG 9 vs. LaSalle 11/25/11	UF High: 9-2x last v LaSalle 11/25/11
	11 vs. N.C. A&T, 3/21/08
FGA 20 vs. Michigan, 11/11/11	UF High: same
	23 vs. N.C. A&T, 3/21/08
3FG 6-2x last vs. Miss. St., 2/23/12	UF High: same
	9* vs. N.C. A&T, 3/21/08
3FGA 13 vs. Michigan, 11/11/11	UF High: 14 at Rutgers, 12/7/09
	17 vs. N.C. A&T, 3/21/08
FT 7 vs. Duquesne 12/21/11	11 vs. Miss St, 2/7/10
FTA 8 vs. Duquesne 12/21/11	11 vs. Miss St, 2/7/10

Dbl Fig Scoring Games- 14 in 2011-12 & 63 in Career

*South Carolina school record

#22 Kayla Lewis

2011-12 Season	Career Highs
Pts 8-2x last vs. Stetson, 11/14/11	13 vs. Old Dominion, 11/30/10
Rbs 3-2x last vs. Florida St., 11/17	8 at Brown, 12/5/10
Ast 1-2x last vs. Florida St., 11/17	2-2x last vs. Harvard, 12/7/10
Stl 1 vs. Stetson, 11/14/11	2-3x last vs. Alabama St., 12/20/10
Blk 1 vs. Michigan, 11/11/11	3-2x last vs. UNF, 11/23/10
Min 24 vs. Stetson, 11/14/11	29 vs. Old Dominion, 11/30/10
FG 3-2x last vs. Stetson, 11/14/11	6 vs. Old Dominion, 11/30/10
FGA 7 vs. Florida St., 11/17/11	13 at DePaul, 11/18/10
3FG 1 vs. Michigan, 11/11/11	2-2x last vs. Providence, 12/4/10
3FGA 2 vs. Michigan, 11/11/11	4 vs. UNF, 11/23/10
FT 2 vs. Stetson, 11/14/11	5 vs. Harvard, 12/7/10
FTA 2-2x last vs. Stetson, 11/14/11	9 vs. Harvard, 12/7/10

Dbl Fig Scoring Games- 0 in 2011-12 & 4 in UF Career

#14 Nndi Madu

2011-12 Season	Career Highs
Pts 12 at LSU, 2/2/12	17 at South Carolina, 1/9/11
Rbs 11 vs. Hampton, 11/22/11	11-2x last vs. Hampton, 11/22/11
Ast 4-3x last at S. Carolina, 2/12/12	same
Stl 3 vs. Belmont, 11/29/11	3-2x last vs. Belmont, 11/29/11
Blk 3 vs. Belmont, 11/29/11	4 at Old Dominion, 12/11/09
Min 25-2x last vs. Auburn, 2/9/12	32-2x last vs. Tennessee, 3/4/11
FG 5-2x last at LSU, 2/2/12	8 at Old Dominion, 12/11/09
FGA 11 at LSU, 2/2/12	14-2x last at Brown, 12/5/10
3FG 2-2x last at Vanderbilt, 2/16/12	same
3FGA 4 at LSU, 2/2/12	same
FT 2-4x last vs. Ole Miss, 2/5/12	4 vs. UAB, 11/24/09
FTA 4 vs. Ole Miss, 2/5/12	6-3x last vs. Southern, 12/20/09

Dbl Fig Scoring Games- 3 in 2011-12 & 15 in UF Career

Dbl Fig Rebounding Games - 1 in 2011-12 & 5 in UF Career

Double-doubles- 0 in 2011-12 & 4 in UF Career

2011-12 Florida Gators Season & Career Highs

(players listed alphabetically)

#23 Brittany Shine

2011-12 Season	Career Highs
Pts 14-2x last vs. Ole Miss, 2/5/12	28 vs. Alabama St., 12/20/10
Rbs 5 at San Francisco, 12/7/11	same
Ast 1-8x last vs. Miss. St., 2/23/12	6 vs. Alabama St., 12/20/10
Stl 2 vs. vs. Hampton, 11/22/11	2-2x last vs. Hampton, 11/22/11
Blk 1-2x last at Kentucky, 1/22/12	1-3x last at Kentucky, 1/22/12
Min 26 vs. Belmont, 11/29/11	31-2x last v. Robt Morris, 12/21/10
FG 6 vs. Belmont, 11/29/11	11 vs. Alabama St., 12/20/10
FGA 13 vs. Belmont, 11/29/11	23 vs. Alabama St., 12/20/10
3FG 4 vs. Ole Miss, 2/5/12	4-2x last vs. Ole Miss, 2/5/12
3FGA 6 vs. Ole Miss, 2/5/12	9 vs. Alabama St., 12/20/10
FT 6 vs. Charleston So., 12/20/11	same
FTA 7 vs. Charleston So., 12/20/11	same

Dbl Fig Scoring Games- 3 in 2011-12 & 9 in UF Career

#13 Azania Stewart

2011-12 Season	Career Highs
Pts 14 vs. Ole Miss, 2/5/12	21 vs. Auburn, 1/7/10
Rbs 11-2x last vs. Miss. St., 2/23/12	14 vs. Navy, 11/27/10
Ast 3-3x last vs. Auburn, 2/9/12	4-2x last at Miami, 3/21/10
Stl 5 vs. Kentucky, 1/1/12	same
Blk 6 at Pacific, 12/9/11	same
Min 33-2x last at Arkansas, 1/29/12	40 in 2OT vs. Auburn, 1/7/10
FG 7 vs. Ole Miss, 2/5/12	9 at Miss St, 1/30/11
FGA 9-2x last vs. Miss. St., 2/23/12	12 at Vanderbilt, 2/12/09
3FG 0	0
3FGA 1 at Arkansas, 1/29/12	same
FT 4-2x last at LSU, 2/2/12	9 vs. Auburn, 1/7/10
FTA 6 at Arkansas, 1/29/12	9 vs. Auburn, 1/7/10

Dbl Fig Scoring Games- 4 in 2011-12 & 24 in UF Career

Dbl Fig Rebounding Games - 5 in 2011-12 & 10 in UF Career

Double-doubles- 2 in 2011-12 & 7 in UF Career

#31 Lily Svete

2011-12 Season	Career Highs
Pts 12 at Tennessee, 2/26/12	same
Rbs 3-3x last vs. Georgia, 2/19/12	5 at DePaul, 11/18/10
Ast 1-5x last vs. Georgia, 2/19/12	1-9x last vs. Georgia, 2/19/12
Stl 2 at Tennessee, 2/26/12	same
Blk 1 vs. Auburn, 2/9/12	2 at Pitt, 11/20/09
Min 19-2x last at Tennessee, 2/26	21 vs. Navy, 11/27/10
FG 35 at Tennessee, 2/26/12	same
FGA 8 at Tennessee, 2/26/12	same
3FG 2-3x last at Tennessee, 2/26/12	3 vs. UCF, 11/13/10
3FGA 5-2x last at Tennessee, 2/26/12	7 at Brown, 12/5/10
FT 1 vs. Kentucky, 1/1/12	1-3x last vs. Kentucky, 1/1/12
FTA 2 vs. Kentucky, 1/1/12	2 vs. Robert Morris, 12/21/10

Dbl Fig Scoring Games- 1 in 2011-12 & in UF Career

#20 Andrea Vilaro Aragones

2011-12 Season & Career Highs
Pts 10 vs. Georgia, 2/19/12
Rbs 5 vs. Miss. St., 2/23/12
Ast 5 at Tennessee, 2/26/12
Stl 4 at LSU, 2/2/12
Blk 1 at San Francisco, 12/7/11
Min 24 at LSU, 2/2/12
FG 4 vs. Georgia, 2/19/12
FGA 9 vs. Georgia, 2/19/12
3FG 2-3x last vs. Georgia, 2/19/12
3FGA 6 vs. Georgia, 2/19/12
FT
FTA 3 at LSU, 2/2/12

Dbl Fig Scoring Games- 1 in 2011-12 & in 1 UF Career

Double-Doubles

Deana Allen (1 in career)

1 in 2010-11
at Georgia 14 pts-13 reb

Lanita Bartley (1 in career)

1 in 2011-12
vs. Ole Miss 17 pts-10 reb

Jennifer George (18 in career)

1 in 2009-10
Alabama 16 pts-10 reb
3 in 2010-11
UNF 13 pts-10 reb
VANDERBILT 20 pts-14 reb
at FGCU 10 pts-11 reb
14 in 2011-12
HAMPTON 13 pts-14 reb
La Salle 18 pts-15 reb
at San Francisco 24 pts-11 reb
at Pacific 14 pts-14 reb
CHARL. SO. 19 pts-10 reb
DUQUESNE 15 pts-13 reb
SAMFORD 10 pts-13 reb
KENTUCKY 10 pts-11 reb
at Ole Miss 18 pts-11 reb
S. CAROLINA 16 pts-11 reb
ALABAMA 15 pts-12 reb
at Kentucky 10 pts- 11 reb
at South Carolina 17 pts- 10 reb
at Tennessee 11 pts- 11 reb

Ndidi Madu (4 in career)

4 in 2010-11
Providence 12 pts-10 reb
Brown 14 pts-11 reb
Alabama 16 pts-10 reb
Arkansas 12 pts-10 reb

Azania Stewart (7 in career)

1 in 2009-10
Auburn (2ot) 21 pts-11 reb
4 in 2010-11
Charlotte 13 pts-10 reb
UNF 12 pts-13 reb
South Alabama 10 pts-10 reb
at Vandy 14 pts-11 reb
1 in 2011-12
at LSU 12 pts-10 reb
MISS. STATE 13 pts-11 reb

UF's Individual Game Leaders

Leading Scorer in a Game*

	'12 Season	UF Career
George	12	21
Jones	8	21
Allen	2	6
Bonds	1	8
Bartley	5	7
Stewart	2	13
Shine	5	5
Madu	1	5
Lewis	2	2
Svete	1	1

Leading Rebounder in a Game*

	'12 Season	UF Career
George	23	44
Stewart	5	21
Allen	2	7
Bonds	1	5
Bartley	2	5
Madu	10	10
Jones	1	1

Leader with Assists in a Game*

	'12 Season	UF Career
Bartley	13	32
Jones	3	20
Bonds	12	21
Allen	4	9
George	2	7
Stewart	3	7
Madu	4	4
Vilaro Aragones	2	2
Shine	3	3

*also includes games when tied

2011-12 Starting Line-Ups

Games	Record	Line-Up (F-F/C-G-G-G)
1, 3-15, 27-29	12-5	George-Stewart-Bartley-Bonds-Jones
2	1-0	Lewis-George-Bartley-Bonds-Jones
16	0-1	Stewart-George-Bonds-Allen-Jones
17-20	2-2	George-Madu-Bonds-Allen-Jones
21	0-1	Madu-Stewart-Bonds-Allen-Jones
22	1-0	Madu-Stewart-Bartley-Bonds-Allen
23-26	2-2	Madu-Stewart-Bartley-Bonds-Jones

Consecutive Starts

Bonds	29 games
Stewart	9 games
Bartley	8 games
Jones	7 games
George	3 games

Total Career Starts at UF

Jones	88	George	34
Stewart	80	Allen	25
Bartley	56	Lewis	7
Madu	43	Shine	2
Bonds	42		