

2020-21 HOUSTON BASKETBALL



UH Athletics Communications | 3204 Cullen Blvd. • Suite 2008 • Houston, Texas 77204 | WBB Contact • Alexandria Brown | Phone: (281) 753-1318 | Email: asbrown7@central.uh.edu

/UHCougarWBB @UHCougarWBB UHCougars.com

2020-21 SCHEDULE & RESULTS

| DATE | OPPONENT | INFO |
|------------|--------------------------|-----------------|
| N25 | at Oklahoma | W, 97-85 |
| N29 | at Alabama | L, 66-88 |
| D5 | Auburn | 1 P.M. |
| D8 | at UT-Arlington | 6 P.M. |
| D11 | Stephen F. Austin | 6:30 P.M |
| D16 | Cincinnati* | TBA |
| D19 | at USF* | TBA |
| D22 | at Memphis* | TBA |
| D30 | Wichita State* | TBA |
| J3 | at UCF* | TBA |
| J6 | Tulane* | TBA |
| J9 | at SMU* | TBA |
| J13 | Tulsa* | TBA |
| J16 | at ECU* | TBA |
| J20 | Temple* | TBA |
| J23 | UCF* | TBA |
| J27 | at Tulane* | TBA |
| J30 | SMU* | TBA |
| F3 | at Tulsa* | TBA |
| F10 | at Temple* | TBA |
| F13 | Memphis* | TBA |
| F17 | ECU* | TBA |
| F20 | at Cincinnati* | TBA |
| F24 | at Wichita State* | TBA |
| F27 | USF* | TBA |

AMERICAN ATHLETIC CONFERENCE TOURNAMENT (Fort Worth, Texas • Dickies Arena)

| | | |
|----|---------------|-----|
| M6 | First Round | TBA |
| M7 | Quarterfinals | TBA |
| M8 | Semifinals | TBA |
| M9 | Finals | TBA |

* - American Athletic Conference game
Home games in **Bold**. All times CT unless noted otherwise.

2020-21 AMERICAN STANDINGS (12/1/2020)

| TEAM | CONF. | PCT. | OVERALL | PCT. |
|---------------|-------|------|---------|-------|
| UCF | 0-0 | --- | 1-0 | 1.000 |
| Cincinnati | 0-0 | --- | 1-0 | 1.000 |
| USF | 0-0 | --- | 1-0 | 1.000 |
| Tulane | 0-0 | --- | 1-0 | 1.000 |
| SMU | 0-0 | --- | 0-1 | .000 |
| Wichita State | 0-0 | --- | 2-0 | 1.000 |
| Temple | 0-0 | --- | 0-0 | .000 |
| ECU | 0-0 | --- | 1-1 | .500 |
| Houston | 0-0 | --- | 1-1 | .500 |
| Memphis | 0-0 | --- | 0-0 | .000 |
| Tulsa | 0-0 | --- | 0-0 | .000 |

PRONUNCIATION GUIDE

| | | |
|-----|------------------|---------------|
| #10 | Britney Onyeje | Ahn-Ya-Jay |
| #25 | Ca'Leyah Burrell | Suh-Lay-Uh |
| #30 | Tatyana Hill | Tah-T-Ah-Nuh |
| #44 | Jazmaine Lewis | Jazmin |
| | Ronald Hughey | Hue-E |
| | LaSondra Barrett | Luh-Saun-Druh |

3

HOUSTON vs. AUBURN

Saturday, Dec. 5, 2020 | 12 p.m. | Houston, Texas | Fertitta Center

TELEVISION: ESPN+ | **AUDIO WEBCAST:** UHCougars.com/wbbradio

TELEVISION: Matt Pedersen (PXP) **RADIO:** Jeremy Branham

GAME

THE TEAMS

| HOUSTON | |
|-------------------------|--------------------------|
| Nickname | Cougars |
| Location | Houston, Texas |
| Head Coach | Ronald Hughey |
| 2020-21 Record | 1-1 |
| Home | 0-0 |
| Away | 1-1 |
| Neutral | 0-0 |
| 2020-21 American Record | 0-0 |
| Leading Scorer | Onyeje, 23.0 ppg |
| Leading Rebounder | Blackshell-Fair, 9.0 rpg |
| Leading Assistant | Gladney, 7 |

AUBURN

| | |
|-----------------------------|--------------------------|
| Nickname | Tigers |
| Location | Auburn, Ala. |
| Head Coach | Terri Williams -Flournoy |
| 2020-21 Record | 3-0 |
| Home | 3-0 |
| Away | 0-0 |
| Neutral | 0-0 |
| Leading Scorer (2020-21) | Thompson, 17.7 ppg |
| Leading Rebounder (2020-21) | Thompson, 10.0 rpg |
| Leading Assistant (2020-21) | Lowery, 8 |

THE SERIES

SERIES: Auburn leads series, 0-2

| | |
|-------------------|--------------------------------|
| at Houston | 0-1 |
| at Alabama | 0-1 |
| Neutral Site | 0-0 |
| Last Meeting | Houston lost, 55-70 (11/28/93) |
| Hughey vs. Auburn | 0-0 |

THE COACHES

HOUSTON HEAD COACH RONALD HUGHEY

| | |
|-------------------|--|
| Career Record | 72-115 (7th) |
| Record at Houston | Same |
| Alma Mater | Limestone '06 |
| Assistant Coaches | Tai Dillard LaSondra Barrett Deneen Parker |

AUBURN HEAD COACH TERRI WILLIAMS-FLOURNOY

| | |
|-------------------|---|
| Career Record | 280-223 (16th) |
| Record at Auburn | 135-119 (9th) |
| Alma Mater | Penn State ('91) |
| Assistant Coaches | Clarisse Garcia La'Keshia Frett Meredith |

HOUSTON'S POSSIBLE STARTERS



#23 • Blackshell-Fair



#1 • Patterson



#5 • Gladney



#30 • Hill



#24 • Jones

GAMECHANGERS

Names, numbers, news items and storylines that you need to know before Sunday's matchup

WHO'S THAT GIRL

Britney Onyeje introduced herself to Cougar fans via 23-point effort in her collegiate debut, helping Houston defeat Oklahoma for the second straight season.

HELPING HAND

Cougar senior Julia Blackshell-Fair leads the nation in assists-turnover ratio with one turnover this season and 10 assists.

RAGING RESERVES

The Houston bench is deeper than ever, outscoring opponents 69-29 this season.

BALANCED ATTACK

With its largest roster in the past few seasons, Houston saw 10 players score in its season opener, including four double-figure efforts.

ON THE DEFENSIVE

Houston has branded itself as a defensive-minded team. The Cougars have tallied 16 steals this season and are ranked 61st nationally in the category.

ALEXANDRIA BROWN
ASSISTANT DIRECTOR

2nd Season • Kansas '15

| | |
|--------------|---------------------------------------|
| Office | Athletics/Alumni Center • Suite 2008B |
| Office Phone | (713) 743-9193 |
| Cell Phone | (281) 753-1318 |
| Email | asbrown7@central.uh.edu |
| Twitter | @alex_brown9979 |

GENERAL INFORMATION

| | |
|----------------------------------|--|
| Location | Houston, Texas |
| Founded | 1927 |
| Began Intercollegiate Athletics | Jan. 10, 1946 |
| Enrollment | 47,000 |
| Nickname | Cougars |
| Colors | Scarlet & White |
| Chancellor/President | Dr. Renu Khator |
| VP for Intercollegiate Athletics | Chris Pezman |
| Senior Women Administrator | DeJuena Chizer |
| Women's Basketball Office Phone | (713) 743-9460 |
| Assistant Coaches | Tai Dillard LaSondra Barrett Deneen Parker |
| 2019-20 Overall Record | 12-19 |
| 2019-20 Conference Record/Finish | 5-11/10th |
| Starters Returning/Lost | 4/1 |
| Letterwinners Returning/Lost | 7/1 |
| Newcomers | 5 |
| Women's Basketball Contact | Alexandria Brown |
| Phone | (713) 743-9391 |
| E-Mail | asbrown7@central.uh.edu |
| Website | UHCougars.com |
| Women's Basketball Twitter | @UHCougarWBB |
| NCAA Faculty Representative | David Walsh |
| Director of Athletics Phone | (713) 743-9371 |
| Ticket Office Phone | (713) 743-9444 |
| Web Site | UHCougars.com |
| Twitter | @UHCougars |
| Women's Basketball Twitter | @UHCougarWBB |

HISTORY

| | |
|---|--|
| First Season | 1975-76 |
| First Basketball Game | Dec. 2, 1975 • Huntsville, Texas Sam Houston State 55, Houston 40 |
| All-Time Record: | 682-634 (.518) |
| Regular Season Conference Championships | 2 |
| Seasons | 2003-04 C-USA, 2010-11 C-USA |
| Conference Tournament Championships | 1 |
| Seasons | 2004 C-USA |
| NCAA Tournament Appearances | 5 |
| Seasons | 1988, 1992, 2004, 2005, 2011 |
| All-Time Record | 1-5 (.167) |
| Last Appearance | 2011 Dallas Regional First Round |
| Result | 3/10/11 • West Virginia 79, Houston 73 |
| WNIT Appearances | 6 |
| Seasons | 1991, 2001, 2002, 2010, 2018, 2019 |
| All-Time Record | 5-7 (.417) |
| Last Appearance | 2019 First Round |
| Result | 3/21/19 • Arkansas 88, Houston 80 OT |

FERTITTA CENTER QUICK FACTS

| | |
|--------------------|--|
| Name | Fertitta Center |
| Location | 3422 Cullen Blvd. Corner of Cullen Blvd. and Holman St. |
| Cost | \$60 million |
| Historic Donation | \$20 million from UH System Board of Regents Chairman Tilman J. Fertitta and his family. |
| Architects | PGAL and AECOM |
| General Contractor | Turner Construction |

THE 4-1-1

Houston returns home to the friendly confines of the Fertitta Center for its home opener against Auburn. The Cougars are led in scoring by Britney Onyeje who averaged 17.5 points per game in the first week of play. Julia Blackshell-Fair leads UH on the glass and in assists, pulling down 7.5 rebounds per game and tallying up 10 assists this season.

Houston is averaging 81.5 points per game on 40.0 percent shooting from the field and a 29.1 percent mark from beyond the 3-point line. The Cougars allow 86.5 points on defense while letting opponents shoot 42.4 percent and 22.5 percent from the field and beyond the arc, respectively.

Under Coach Hughey, Houston has been one of the most active defensive teams in the country over the past two seasons. The Cougars enter the game ranked 61st nationally in steals (16) 93rd in turnovers forced (18.00) and 69th in blocked shots (6).

SCOUTING THE AUBURN

Auburn is in its ninth season under Head Coach Terri Williams-Flournoy. Auburn is X-X this season, after winning its first three games.

Auburn is led in scoring and rebounding by Unique Thompson with 16 points per game and nine rebounds. Kira Lowery leads the Tigers with 8 assists this season. The Tigers average 74.0 points per game on 41.6 percent shooting from the field, including a 33.3 percent mark from the field.

Auburn has outrebounded each of its opponents and grabs 39.0 boards per game.

THE SERIES

Sunday's meeting is the 3rd meeting between the two teams. Auburn leads the series 0-2. This will be the first time the two squads have met since 1993.

STELLAR DEBUTS

Seven players made their Cougars debuts against Oklahoma, helping the Cougars score its most points since 2013. Britney Onyeje introduced herself to Cougar fans in an emphatic fashion, dropping a career-high 23 points, including five made three-pointers. Freshman Laila Blair

made her collegiate debut, posting 13 points, including five in the fourth quarter, and grabbed two rebounds. Eryka Sidney played minutes for the UH, knocking down a go-ahead jumper right before halftime. Ca'Leyah Burrell hit two shots from three-point land, as UH made 10 three's in its season opener. Daphane White helped the Cougars in the front court, pulling down five rebounds.

BALL CONTROL

The Cougars recorded 100 possessions against OU, committed just 12 turnovers. The UH guards rank among the best in the nation in assist-turnover ratio at 1.07, which is 64th nationally. The team ranked 53rd nationally and second in the league in turnovers per game with only 13.5.

SCOOP 'N SCORE

Houston forced 21 Oklahoma turnovers, its most since Feb. 18, 2020 when the team forced 23 against Cincinnati. This season UH has earned 16 steals and is 61st nationally in the category. Houston has capitalized off its defense prowess, scoring 34 points off turnovers.

DEEPER THAN EVER

With its largest roster in recent years, Houston has more than enough options off the bench. The Houston reserves have done their part, accounting for 37 points against Alabama and outscoring the UA reserves 37-15.

Against Oklahoma, the bench scored 32 points to Oklahoma's 14.

SEC TIES

Assistant Coach LaSondra Barrett was the 2009 SEC Freshman of the Year and two-time All-SEC selection.

SAFE AT HOME

Houston posted a 9-5 record inside the Fertitta Center during the 2019-20 season.

CAREER CHART TOPPERS

Where the current Cougars rank historically...

Three-Point Field-Goals Made

| | |
|--------------------------------|-----|
| 1. Brittney Scott (2007-11) | 226 |
| 2. Chandi Jones (2000-04) | 188 |
| 3. Angela Harris (2016-19) | 185 |
| 4. Jasmyne Harris (2016-) | 171 |
| 5. Dorian Branch (2016-) | 163 |
| 6. Jana Crosby (1988-90) | 161 |
| 7. Angela Curl (1998-00,01-03) | 145 |
| 8. Alecia Smith (2012-16) | 143 |
| 9. Fleceia Comeaux (1994-98) | 141 |
| 10. Tye Jackson (2005-08) | 138 |

...

| | |
|-----------------------------------|-----------|
| 21. Nicole Oliver (2000-04) | 71 |
| 22. Jessieka Palmer (2012-16) | 62 |
| 23. Octavia Barnes (2017-19) | 56 |
| Jasmin Moore (2004-06) | 56 |
| 25. Dymond Gladney (2018-) | 49 |

Three-Point Field-Goals Attempted

| | |
|-------------------------------|-----|
| 1. Brittney Scott (2007-11) | 642 |
| 2. Angela Harris (2016-19) | 624 |
| 3. Alecia Smith (2011-16) | 575 |
| 4. Chandi Jones (2000-04) | 548 |
| 5. Angela Curl (1998-03) | 544 |
| 6. Dorian Branch (2016-) | 532 |
| 7. Jasmyne Harris (2016-) | 522 |
| 8. Flecia Comeaux (1994-98) | 471 |
| 9. Tye Jackson (2005-08) | 468 |
| 10. Marche' Amerson (2012-16) | 387 |

...

| | |
|-----------------------------------|------------|
| 21. Tanda Rucker (1994-96) | 226 |
| 22. Dymond Gladney (2018-) | 198 |
| 23. Twigg McIntyre (2007-08) | 196 |

COUGARS BY THE NUMBERS**26****1000-POINT SCORERS IN PROGRAM HISTORY****7****COUGARS ENTER THEIR SEVENTH SEASON UNDER COACH HUGHEY****2****NUMBER OF WNIT APPEARANCES UNDER COACH HUGHEY****2****COUGARS ENTER THEIR SECOND FULL SEASON OF PLAY INSIDE THE FERTITTA CENTER****CAREER CHART TOPPERS (CONT.)**

Where the current Cougars rank historically...

3-point Percentage

| | |
|------------------------------|------|
| 1. Jana Crosby (1988-90) | .467 |
| 2. Octavia Barnes (2017-19) | .441 |
| 3. Twigg McIntyre (2007-08) | .383 |
| 4. Brittney Scott (2007-11) | .352 |
| 5. Roaxanna Button (2008-12) | .344 |

...

| | |
|-----------------------------------|-------------|
| 11. Jasmine Johnson (2007-11) | .330 |
| 12. Jessica Shanklin (1999-01) | .328 |
| 13. Jasmyne Harris (2016-20) | .328 |
| 14. Bria Patterson (2017-) | .326 |

Offensive Rebound Avg.

| | |
|----------------------------------|-----|
| 1. Sancho Lyttle (2003-05) | 4.4 |
| 2. Lesslee Mason (2008-11) | 3.7 |
| 3. Jennifer Jones (1994-98) | 3.3 |
| 4. Yasmeen Thompson (2012-14) | 3.1 |
| 5. Darla Simpson (1988-92) | 3.0 |
| 6. Te'onna Campbell (2012-14) | 3.0 |
| 7. Serithia Hawkins (2015-19) | 3.0 |
| 8. Courtney Taylor (2007-11) | 2.9 |
| 9. Rosheda Hopson (1994-96) | 2.9 |
| 10. ShaRhonda Lasseter (1997-01) | 2.8 |

...

| | |
|--|------------|
| 20. Cobilyn Hill (2007-09) | 2.2 |
| 21. Stacey Johnson (1991-92, 94-95) | 2.1 |
| 22. Tatyana Hill (2018-) | 2.1 |
| 23. Chandi Jones (2000-04) | 2.1 |
| 24. Julia Blackshell-Fair (2017-) | 2.1 |
| 25. Monet Sykes (1999-01) | 2.0 |

Assists Avg.

| | |
|------------------------------------|-----|
| 1. Tanda Rucker (1994-96) | 5.5 |
| 2. Joann Overstreet (2003-05) | 5.1 |
| 3. Tye Jackson (2005-08) | 4.8 |
| 4. Jessica Shanklin (1999-01) | 4.2 |
| 5. Betty Darthard (1980-84) | 4.2 |
| 6. Charollette Reescano (1984-86) | 4.0 |
| 7. Carla Fountain (1986-88) | 4.0 |
| 8. Porsche Landry (2008-13) | 3.9 |
| 9. Arlene Brown (1987-91) | 3.7 |
| 10. Stacey Johnson (1991-92,94-95) | 3.6 |

...

| | |
|--|------------|
| 23. Cozetta Ealy (1985-89) | 2.4 |
| 24. Jana Crosby (1988-90) | 2.3 |
| 25. Julia Blackshell-Fair (2017-) | 2.3 |

Offensive Rebounds

| | |
|---------------------------------|-----|
| 1. Serithia Hawkins (2015-19) | 364 |
| 2. Darla Simpson (1988-92) | 359 |
| 3. Jennifer Jones (1994-98) | 358 |
| 4. Courtney Taylor (2007-11) | 344 |
| 5. ShaRhonda Lasseter (1997-01) | 312 |

...

| | |
|--|------------|
| 12. Lesslee Mason (2008-11) | 231 |
| 13. Nicole Oliver(2000-04) | 223 |
| 14. Brittany Mason (2007-11) | 201 |
| 15. Yasmeen Thompson (2012-14) | 192 |
| 16. Julia Blackshell-Fair (2017-20) | 176 |
| 17. Te'onne Campbell (2012-14) | 173 |
| Pat Luckey (1993-96) | 173 |
| 19. Ashlee Joseph (2006-10) | 172 |
| 20. Valarie Muoneke (2000-02) | 160 |



STAT COMPARISON



| | | |
|------|-------------------|------|
| 3-0 | 2020-21 Record | 1-1 |
| 0-0 | Conference Record | 0-0 |
| 81.7 | Points Per Game | 81.5 |
| 55.3 | Opp. Points | 86.5 |
| 41.7 | Rebounds | 41.5 |
| 8.7 | Rebound Margin | -6.5 |
| 46.0 | FG% | 40.0 |
| 35.8 | Opp. FG% | 42.4 |
| 30.4 | 3FG% | 31.1 |
| 30.0 | Opp. 3FG% | 22.5 |
| 66.7 | FT% | 56.3 |
| 15.3 | Assists | 14.5 |
| 12.3 | Turnovers | 13.5 |
| 1.7 | Blocked Shots | 3.0 |
| 14.3 | Steals | 8.0 |

A WIN WOULD...

- Be Houston's first win in program history over the Tigers.

- Be Houston's first win inside the Fertitta Center since Feb. 5, 2020

- Be Houston's seventh straight win in a season opener, dating back to the 2014-15 season when it opened the season and home slate with a 100-37 win over Huston-Tillotson on Nov. 9, 2014

A LOSS WOULD...

- Be Houston's third consecutive loss to Auburn

- Snap Houston's six-game home opener winning streak

THE LAST TIME THEY MET

OFFICIAL NCAA® BASKETBALL BOX SCORE Date 11/28/93 Arena HOFHEINZ PAVILION

VISITOR (Indicate starters by position or with an asterisk) Starting Time 2:00 City, State Houston, Texas

| No. | Team W-L | AUBURN LADY TIGERS | Total FG | | 3-point | | FT | FTA | Rebounds | | | PF | TP | A | TO | BLK | S | MIN |
|------------------------------------|----------|----------------------|----------|-----|---------|-----|----|-----|----------|------|------|----|----|---|----|-----|----|-----|
| | | | FG | FGA | FG | FGA | | | Off. | Def. | Tot. | | | | | | | |
| 00 | | Angie Farrah | 0 | 0 | 0 | 0 | 0 | 0 | 0 | 0 | 0 | 0 | 1 | 0 | 0 | 0 | 1 | |
| 10 | | Monique Morehouse * | 5 | 9 | 0 | 0 | 0 | 0 | 3 | 6 | 9 | 5 | 10 | 2 | 1 | 2 | 0 | 22 |
| 11 | | Kristen Mulligan * | 3 | 7 | 2 | 5 | 3 | 5 | 0 | 0 | 0 | 2 | 11 | 1 | 5 | 0 | 1 | 39 |
| 21 | | Tamika Slade | 0 | 0 | 0 | 0 | 0 | 0 | 0 | 1 | 1 | 0 | 0 | 0 | 1 | 0 | 0 | 2 |
| 22 | | Pam Smith * | 4 | 9 | 0 | 0 | 3 | 5 | 0 | 3 | 3 | 11 | 0 | 2 | 0 | 0 | 34 | |
| 30 | | Danielette Coleman * | 8 | 15 | 0 | 0 | 5 | 11 | 6 | 8 | 14 | 3 | 21 | 1 | 5 | 2 | 2 | 32 |
| 31 | | Angie Kennan | 1 | 2 | 1 | 1 | 0 | 0 | 0 | 1 | 1 | 0 | 3 | 1 | 0 | 0 | 0 | 7 |
| 45 | | Tonia Trail | 2 | 5 | 0 | 0 | 2 | 6 | 3 | 4 | 7 | 2 | 6 | 0 | 1 | 0 | 1 | 18 |
| 50 | | Nieshire Barnes | 0 | 3 | 0 | 0 | 0 | 0 | 1 | 1 | 2 | 0 | 0 | 0 | 0 | 0 | 0 | 7 |
| 55 | | Samantha Williams * | 3 | 11 | 0 | 3 | 2 | 6 | 4 | 2 | 6 | 0 | 8 | 3 | 1 | 1 | 3 | 38 |
| TEAM REBOUNDS (Included in Totals) | | | | | | | | | | 5 | | | | | | | | |
| TOTALS | | | 26 | 61 | 3 | 9 | 15 | 33 | 17 | 26 | 48 | 15 | 70 | 9 | 16 | 5 | 7 | 200 |

| | | | | | | | |
|---------------------|--------------|----------|--------------|------|--------------|-------------------|---|
| TOTAL FG%: 1st half | 34.4 (11-32) | 2nd half | (15-29) 51.7 | Game | (26-61) 42.3 | Deadball rebounds | 6 |
| 3-Pt. FG%: 1st half | 28.6 (2-7) | 2nd half | (1-2) 50.0 | Game | (3-9) 33.3 | | |
| FT%: 1st half | 36.4 (4-11) | 2nd half | (11-22) 50.0 | Game | (15-33) 45.5 | | |

HOME (Indicate starters by position or with an asterisk)

| No. | Team W-L | HOUSTON LADY COUGARS | Total FG | | 3-point | | FT | FTA | Rebounds | | | PF | TP | A | TO | BLK | S | MIN |
|------------------------------------|----------|----------------------|----------|-----|---------|-----|----|-----|----------|------|------|----|----|---|----|-----|---|-----|
| | | | FG | FGA | FG | FGA | | | Off. | Def. | Tot. | | | | | | | |
| 5 | | TANYA DAVIS * | 2 | 6 | 0 | 0 | 0 | 0 | 1 | 2 | 3 | 4 | 4 | 1 | 6 | 0 | 3 | 37 |
| 11 | | MICHELLE HARRIS * | 7 | 19 | 0 | 3 | 1 | 3 | 2 | 3 | 5 | 4 | 15 | 5 | 2 | 0 | 4 | 37 |
| 14 | | NATER DUNN | 2 | 4 | 0 | 0 | 2 | 2 | 2 | 1 | 3 | 4 | 6 | 0 | 1 | 0 | 0 | 14 |
| 15 | | GIGI GAUDET | 1 | 4 | 1 | 4 | 0 | 1 | 0 | 0 | 0 | 0 | 3 | 0 | 2 | 0 | 0 | 14 |
| 22 | | SHARON BENNET * | 1 | 2 | 0 | 0 | 2 | 2 | 1 | 1 | 2 | 5 | 4 | 0 | 1 | 0 | 0 | 19 |
| 24 | | TRACI BELL DNP | 0 | 0 | 0 | 0 | 0 | 0 | 0 | 0 | 0 | 0 | 0 | 0 | 0 | 0 | 0 | 0 |
| 30 | | SANDRA PERKINS | 2 | 4 | 0 | 0 | 2 | 2 | 4 | 2 | 6 | 3 | 6 | 0 | 0 | 0 | 0 | 12 |
| 32 | | Niki WASHINGTON | 1 | 5 | 0 | 0 | 0 | 0 | 1 | 2 | 3 | 0 | 2 | 1 | 1 | 0 | 0 | 7 |
| 33 | | PAT LUCKEY * | 3 | 10 | 0 | 0 | 1 | 2 | 4 | 6 | 10 | 2 | 7 | 0 | 5 | 0 | 0 | 35 |
| 44 | | CHONTEL REYNOLDS * | 3 | 5 | 0 | 0 | 2 | 3 | 2 | 6 | 8 | 5 | 8 | 0 | 2 | 4 | 1 | 25 |
| TEAM REBOUNDS (Included in Totals) | | | | | | | | | | 3 | | | | | | | | |
| TOTALS | | | 22 | 59 | 1 | 7 | 10 | 15 | 17 | 23 | 43 | 27 | 55 | 7 | 20 | 4 | 8 | 200 |

| | | | | | | | |
|---------------------|--------------|----------|--------------|------|--------------|-------------------|---|
| TOTAL FG%: 1st half | 39.3 (11-28) | 2nd half | (11-31) 35.5 | Game | (22-59) 37.3 | Deadball rebounds | 1 |
| 3-Pt. FG%: 1st half | 25.0 (1-4) | 2nd half | (0-3) 0.0 | Game | (1-7) 14.3 | | |
| FT%: 1st half | 50.0 (1-2) | 2nd half | (9-13) 69.2 | Game | (10-15) 66.7 | | |

Technical fouls: _____
 Attendance: 315
 Officials: LARRY DEWITT, Violet Palmer, Kit Robinson

| SCORE BY PERIODS | 1st H. | 2nd H. | OT | OT | FINAL |
|------------------|--------|--------|----|----|-------|
| AUBURN | 28 | 42 | | | 70 |
| HOUSTON | 24 | 31 | | | 55 |

HEAD COACH RONALD HUGHEY**LIMESTONE '06**
7th SEASON**Ronald Hughey**

• In his sixth season as Head Coach of the UH Women's Basketball team, the Cougars battled with a shorthanded roster for a large portion of the season. Under Hughey's tutelage, Dymond Gladney became the go-to scorer on the squad. Houston finished the season 12-18, including a 5-12 mark in league play.

• In his fifth season at Houston, Hughey coached the Cougars to its second straight postseason appearance, following the squads highest finish in league play at fourth-place.

• Hughey's fourth season in 2017-18 was a banner year for the Cougars that saw the squad make the postseason for the first time since 2010-11 with a berth in the Women's NIT. Under Hughey, Houston won 20 games for the 12th time in program history and finished fifth in the American Athletic Conference standings, the highest finish for the squad since joining the league.

• Hughey's third season at the helm of the Cougars was the 2016-17 campaign, where the Cougars took big strides toward becoming the powerhouse program of old. Hughey helped the Cougars double their win total, picking up 12 wins, including season-series sweeps of American Athletic Conference foes Tulsa and East Carolina. Hughey capped the season with an upset of the No. 7 seed Cincinnati in the American Championship First Round to register his first win in the postseason tournament.

• Hughey's second season leading the Cougars came in 2015-16 as he continued to build towards the future success of the program. Houston picked up wins over SMU and Rice for the second consecutive year while also collecting big wins against UCF and in-state rivals Incarnate Word and Texas A&M Corpus-Christi. The Cougars finished the 2015-16 season with a 4-2 record against teams from the Lone Star State.

• Hughey's first season at the helm came in 2014-15, as the first year head coach laid the foundation for future success. The Cougars knocked off in-state rivals SMU, UTSA and Rice during the season, which was highlighted by a 2-1 trip through the Athletes in Action Classic in Lubbock.

HUGHEY'S CAREER RECORD

| | OVR. | AMERICAN | AMERICAN FINISH |
|----------------|---------------|--------------|-----------------|
| 2014-15 | 6-24 | 1-17 | 11th |
| 2015-16 | 6-24 | 2-16 | 11th |
| 2016-17 | 12-19 | 4-12 | 10th |
| 2017-18 | 20-12 | 9-7 | 5th |
| 2018-19 | 15-16 | 9-7 | 4th |
| 2019-20 | 12-18 | 5-11 | 10th |
| 2020-21 | 1-0 | 0-0 | --- |
| Total | 72-115 | 30-71 | |

HOUSTON COACHING STAFF

Tai Dillard
ASSISTANT COACH
7th Season • Texas '03



LaSondra Barrett
ASSISTANT COACH
1st Season • LSU '12



Deneen Parker
ASSISTANT COACH
1st Season • SFA '94

HOUSTON ONE-SHOTS

The one thing you need to know about each member of the Houston Basketball roster

| | | |
|--------------------------------------|--|--|
| #0 SIDNEY | | Posted the go-ahead jumper at the half against Oklahoma, finished game with seven points. |
| #1 PATTERSON | | Scored a career-high 17 points last season against SMU. |
| #2 CRUMP | | Crump will return to action after sitting out the 2019-20 season due to transfer rules. She is a transfer from Lamar. |
| #4 PURVIS | | Begins her first season at Houston after a stellar career at Hightower HS. A McDonald's All-American nominee. |
| #5 GLADNEY | | Notched a career-high 29 points against Tulane. More than doubled her production from the 2018-19 season to last season. |
| #10 ONYEJE | | Made her collegiate debut with a 23-point effort against Oklahoma, including five made three-pointers. |
| #11 NETHERLY | | Netherly returns to action after sitting out the 2019-20 season due to transfer rules after joining the Cougars from FIU. |
| #14 BLAIR | | Scored 13 points in her collegiate debut, including five fourth quarter points. |
| #21 WHITE | | Highly touted recruit out of Mississippi. One of two 6-5 players on the roster. First All-American in Mississippi Gulf Coast CC history. |
| #23 BLACKSHELL-FAIR | | Opened 2020-21 season with 16 points and nine rebounds against Oklahoma |
| #24 JONES | | A shot blocker for the Cougars. Posted a team-best 27 blocks last season. |
| #25 BURRELL | | Went a perfect 2-of-2 from behind the three-point line in her Cougar debut. |
| #30 HILL | | Impact player for the Cougars, racking up four double-doubles last season and leading UH with 103 rebounds. |
| #34 JONES | | Freshman that can play in both the front court and back court for the Cougars. |
| #44 LEWIS | | Scored a career-high eight points against Alabama. |

GAME-BY-GAME STATISTICAL LEADERS AND NOTES

Who paced the Coogs in the their previous games? Find that here, plus the key notes about each game.

| | Result | Att. | Points | Rebounds | Assists | Player of the Game | |
|-----|---|----------|--------|---------------|---------------------|---------------------|-----------------|
| N25 | at Oklahoma | W, 97-85 | 657 | Onyeje (23) | Blackshell-Fair (9) | Gladney (7) | Britney Onyeje |
| ▪ | Cougar offense explodes in second straight win over Oklahoma | | | | | | |
| N29 | at Alabama | L, 66-88 | 469 | Two Tied (12) | Onyeje (8) | Blackshell-Fair (6) | Blackshell-Fair |
| ▪ | Cougars plagued by foul trouble in loss to Crimson Tide | | | | | | |
| D5 | Auburn | | | | | | |
| ▪ | | | | | | | |
| D8 | at UTA | | | | | | |
| ▪ | | | | | | | |
| D11 | SFA | | | | | | |
| ▪ | | | | | | | |
| D16 | Cincinnati | | | | | | |
| ▪ | | | | | | | |
| D19 | at USF | | | | | | |
| ▪ | | | | | | | |
| D22 | at Memphis | | | | | | |
| ▪ | | | | | | | |
| D30 | Wichita State | | | | | | |
| ▪ | | | | | | | |
| J3 | at UCF | | | | | | |
| ▪ | | | | | | | |
| J6 | Tulane | | | | | | |
| ▪ | | | | | | | |
| J9 | at SMU | | | | | | |
| ▪ | | | | | | | |
| J13 | Tulsa | | | | | | |
| ▪ | | | | | | | |
| J16 | at ECU | | | | | | |
| ▪ | | | | | | | |
| J20 | Temple | | | | | | |
| ▪ | | | | | | | |
| J23 | UCF | | | | | | |
| ▪ | | | | | | | |
| J27 | at Tulane | | | | | | |
| ▪ | | | | | | | |
| J30 | SMU | | | | | | |
| ▪ | | | | | | | |
| F3 | at Tulsa | | | | | | |
| ▪ | | | | | | | |
| F10 | at Temple | | | | | | |
| ▪ | | | | | | | |
| F13 | Memphis | | | | | | |
| ▪ | | | | | | | |
| F17 | ECU | | | | | | |
| ▪ | | | | | | | |
| F20 | at Cincinnati | | | | | | |
| ▪ | | | | | | | |
| F24 | at Wichita State | | | | | | |
| ▪ | | | | | | | |
| F27 | USF | | | | | | |
| ▪ | | | | | | | |
| TBA | | | | | | | |
| ▪ | | | | | | | |
| TBA | | | | | | | |
| ▪ | | | | | | | |
| TBA | | | | | | | |
| ▪ | | | | | | | |
| TBA | | | | | | | |
| ▪ | | | | | | | |
| TBA | | | | | | | |
| ▪ | | | | | | | |
| TBA | | | | | | | |
| ▪ | | | | | | | |

2020-21 PRESEASON POLL

| TEAM | POINTS |
|-------------------|--------|
| 1. USF (8) | 98 |
| 2. UCF(1) | 79 |
| 3. TULANE | 78 |
| 4. CINCINNATI (2) | 73 |
| 5. TEMPLE | 57 |
| 6. WICHITA STATE | 54 |
| 7. HOUSTON | 49 |
| 8. MEMPHIS | 40 |
| 9. ECU | 36 |
| 10. SMU | 31 |
| 11. TULSA | 10 |

2020-21 AMERICAN ATHLETIC CONFERENCE

PLAYERS OF THE WEEK

| DATE | PLAYER | |
|---------|----------------|------------|
| Nov. 30 | Ilmar'I Thomas | Cincinnati |

2020-21 AMERICAN ATHLETIC CONFERENCE

ROOKIES OF THE WEEK

| DATE | PLAYER | |
|---------|-----------------|--------|
| Nov. 30 | Jerkaila Jordan | Tulane |

HOUSTON'S SITUATIONAL RECORDS**HOUSTON'S RECORD...**

| | Hughey Era | 2020-21 |
|-----------------------|------------|---------|
| Overall | 72-115 | 1-0 |
| Regular Season | 71-114 | 1-1 |
| American Championship | 1-6 | - |
| WNIT | 0-2 | - |
| Exhibition | 3-0 | - |
| at home | 32-42 | - |
| on the road | 30-51 | 1-1 |
| at a neutral site | 9-15 | - |
| in November | 19-24 | 1-1 |
| in December | 24-16 | - |
| in January | 14-32 | - |
| in February | 15-26 | - |
| in March | 1-11 | - |

HOUSTON vs...

| | | |
|----------------|-------|-----|
| The American | 31-76 | - |
| ACC | 1-3 | - |
| Atlantic Sun | 0-2 | - |
| Atlantic 10 | 2-2 | - |
| Big Sky | 0-1 | - |
| Big Ten | 1-2 | - |
| Big 12 | 3-2 | 1-0 |
| Big South | 1-0 | - |
| Big West | 0-2 | - |
| Colonial | 3-2 | - |
| Conference USA | 7-1 | - |
| Horizon League | 1-1 | - |
| Ivy League | 2-0 | - |
| Mountain West | 0-4 | - |
| Pac-12 | 0-1 | - |
| SEC | 0-7 | 0-1 |
| Southern | 2-1 | - |
| Southland | 10-2 | - |
| SWAC | 1-1 | - |
| Summit | 0-1 | - |
| Sun Belt | 4-2 | - |
| WAC | 2-1 | - |
| West Coast | 0-1 | - |

HOUSTON'S RECORD WHEN...**SCORING**

| | | |
|---------------------------|-------|-----|
| scoring <60 pts. | 10-71 | - |
| scoring 60-69 pts. | 21-27 | 0-1 |
| scoring 70-79 pts. | 23-11 | - |
| scoring 80-89 pts. | 11-3 | - |
| scoring 90-99 pts. | 6-0 | 1-0 |
| scoring 100 or more pts. | 0-0 | - |
| allowing <60 pts. | 32-20 | - |
| allowing 60-69 pts. | 25-33 | - |
| allowing 70-79 pts. | 9-31 | - |
| allowing 80-89 pts. | 5-21 | 1-1 |
| allowing 90-99 pts. | 1-6 | - |
| allowing 100 or more pts. | 0-1 | - |

FIELD GOAL SHOOTING

| | | |
|-------------------------------|-------|-----|
| shooting <30% | 0-23 | 0-1 |
| shooting 30-39% | 27-64 | - |
| shooting 40-49% | 44-24 | 1-0 |
| shooting 50% or higher | 3-1 | - |
| opponents shoot <30% | 8-1 | - |
| opponents shoot 30-39% | 32-28 | - |
| opponents shoot 40-49% | 22-61 | 1-1 |
| opponents shoot 50% or higher | 6-21 | - |

ASSISTS/TURNOVERS

| | | |
|----------------------------|-------|-----|
| committing more turnovers | 24-64 | - |
| committing fewer turnovers | 45-40 | 1-0 |
| teams tie in turnovers | 2-7 | 0-1 |

REBOUNDING

| | | |
|------------------------------|-------|-----|
| outrebounding their opponent | 39-24 | - |
| getting outrebounded | 29-22 | 1-1 |
| teams tie in rebounds | 3-2 | - |

HALFTIME & OVERTIME

| | | |
|--------------------------------|-------|-----|
| leading after 1st half | 48-18 | 1-0 |
| trailing after 1st half | 23-92 | 0-1 |
| teams are tied after 1st half | 0-2 | - |
| game goes to overtime | 5-5 | - |
| game goes into double overtime | 1-2 | - |

GAME-BY-GAME TEAM STATISTICS

A statistical breakdown of each game from the 2020-21 season.

| | MATCH-UP | FG-A | Pct. | 3FG-A | Pct. | FT-A | Pct. | O/D/Reb | PF | A | TO | B | S | Quarters | SCORE |
|-----|---------------|-------|------|-------|------|-------|------|----------|----|----|----|---|----|-------------|-------|
| N5 | Houston | 34-78 | 43.6 | 10-32 | 31.3 | 19-28 | 67.9 | 13-28-41 | 29 | 17 | 12 | 3 | 12 | 26-20-27-24 | 97 |
| | Oklahoma | 25-60 | 41.7 | 3-15 | 20.0 | 32-39 | 82.1 | 12-38-50 | 85 | 13 | 21 | 1 | 3 | 25-19-17-24 | 85 |
| N29 | Houston | 26-72 | 36.1 | 6-23 | 26.1 | 8-20 | 40.0 | 21-21-42 | 27 | 12 | 15 | 3 | 4 | 13-18-17-18 | 66 |
| | Alabama | 25-58 | 43.1 | 6-25 | 24.0 | 32-38 | 84.2 | 15-31-46 | 16 | 12 | 15 | 3 | 7 | 14-23-22-29 | 88 |
| D5 | Houston | | | | | | | | | | | | | | |
| | Auburn | | | | | | | | | | | | | | |
| D8 | Houston | | | | | | | | | | | | | | |
| | UTA | | | | | | | | | | | | | | |
| D11 | Houston | | | | | | | | | | | | | | |
| | SFA | | | | | | | | | | | | | | |
| D16 | Houston | | | | | | | | | | | | | | |
| | Cincinnati | | | | | | | | | | | | | | |
| D19 | Houston | | | | | | | | | | | | | | |
| | USF | | | | | | | | | | | | | | |
| D22 | Houston | | | | | | | | | | | | | | |
| | Memphis | | | | | | | | | | | | | | |
| D30 | Houston | | | | | | | | | | | | | | |
| | Wichita State | | | | | | | | | | | | | | |
| J3 | Houston | | | | | | | | | | | | | | |
| | UCF | | | | | | | | | | | | | | |
| J6 | Houston | | | | | | | | | | | | | | |
| | Tulane | | | | | | | | | | | | | | |
| J9 | Houston | | | | | | | | | | | | | | |
| | SMU | | | | | | | | | | | | | | |
| J13 | Houston | | | | | | | | | | | | | | |
| | Tulsa | | | | | | | | | | | | | | |
| J16 | Houston | | | | | | | | | | | | | | |
| | ECU | | | | | | | | | | | | | | |
| J20 | Houston | | | | | | | | | | | | | | |
| | Temple | | | | | | | | | | | | | | |
| J23 | Houston | | | | | | | | | | | | | | |
| | UCF | | | | | | | | | | | | | | |
| J27 | Houston | | | | | | | | | | | | | | |
| | Tulane | | | | | | | | | | | | | | |
| J30 | Houston | | | | | | | | | | | | | | |
| | SMU | | | | | | | | | | | | | | |
| F3 | Houston | | | | | | | | | | | | | | |
| | Tulsa | | | | | | | | | | | | | | |
| F10 | Houston | | | | | | | | | | | | | | |
| | Temple | | | | | | | | | | | | | | |
| F13 | Houston | | | | | | | | | | | | | | |
| | Memphis | | | | | | | | | | | | | | |
| F17 | Houston | | | | | | | | | | | | | | |
| | ECU | | | | | | | | | | | | | | |
| F20 | Houston | | | | | | | | | | | | | | |
| | Cincinnati | | | | | | | | | | | | | | |
| F24 | Houston | | | | | | | | | | | | | | |
| | Wichita State | | | | | | | | | | | | | | |
| F27 | Houston | | | | | | | | | | | | | | |
| | USF | | | | | | | | | | | | | | |
| TBA | | | | | | | | | | | | | | | |
| TBA | | | | | | | | | | | | | | | |
| TBA | | | | | | | | | | | | | | | |
| TBA | | | | | | | | | | | | | | | |
| TBA | | | | | | | | | | | | | | | |
| TBA | | | | | | | | | | | | | | | |
| TBA | | | | | | | | | | | | | | | |
| TBA | | | | | | | | | | | | | | | |

GAME-BY-GAME POINTS-REBOUNDS-ASSISTS

The key numbers for each member of the Cougar roster.

| | #0 SIDNEY | #1 PATTERSON | #2 CRUMP | #4 PURVIS | #5 GLADNEY | #10 ONYEJE | #11 NETHERLY |
|----------------------|--------------|-----------------|-------------|--------------|---------------|---------------|-----------------|
| N25 AT OKLAHOMA | 7-0-1 | 7-4-2 | 1-2-0 | 0-0-0 | 13-2-7 | 23-4-2 | DNP |
| N29 AT ALABAMA | 4-0-1 | 3-3-0 | 2-4-1 | 0-0-0 | 7-2-1 | 12-8-2 | 0-0-0 |
| D5 AUBURN | | | | | | | |
| D8 AT UTA | | | | | | | |
| D11 SFA | | | | | | | |
| D16 CINCINNATI | | | | | | | |
| D19 AT USF | | | | | | | |
| D22 AT MEMPHIS | | | | | | | |
| D30 WICHITA STATE | | | | | | | |
| J3 AT UCF | | | | | | | |
| J6 TULANE | | | | | | | |
| J9 AT SMU | | | | | | | |
| J13 TULSA | | | | | | | |
| J16 AT ECU | | | | | | | |
| J20 TEMPLE | | | | | | | |
| J23 UCF | | | | | | | |
| J27 AT TULANE | | | | | | | |
| J30 SMU | | | | | | | |
| F3 AT TULSA | | | | | | | |
| F10 AT TEMPLE | | | | | | | |
| F13 MEMPHIS | | | | | | | |
| F17 ECU | | | | | | | |
| F20 AT CINCINNATI | | | | | | | |
| F24 AT WICHITA STATE | | | | | | | |
| F27 USF | | | | | | | |

| | #14 BLAIR | #21 WHITE | #23 BLACK- | #24 JONES | #25 BURRELL | #30 HILL | #34 JONES | #44 LEWIS |
|----------------------|--------------|--------------|---------------|--------------|----------------|-------------|--------------|--------------|
| N25 AT OKLAHOMA | 13-2-0 | 3-5-0 | 16-9-4 | 0-0-0 | 8-1-0 | 6-7-0 | DNP | 0-1-0 |
| N29 AT ALABAMA | 2-0-1 | 9-5-0 | 12-6-6 | 0-0-0 | 3-5-0 | 4-1-0 | DNP | 8-4-0 |
| D5 AUBURN | | | | | | | | |
| D8 AT UTA | | | | | | | | |
| D11 SFA | | | | | | | | |
| D16 CINCINNATI | | | | | | | | |
| D19 AT USF | | | | | | | | |
| D22 AT MEMPHIS | | | | | | | | |
| D30 WICHITA STATE | | | | | | | | |
| J3 AT UCF | | | | | | | | |
| J6 TULANE | | | | | | | | |
| J9 AT SMU | | | | | | | | |
| J13 TULSA | | | | | | | | |
| J16 AT ECU | | | | | | | | |
| J20 TEMPLE | | | | | | | | |
| J23 UCF | | | | | | | | |
| J27 AT TULANE | | | | | | | | |
| J30 SMU | | | | | | | | |
| F3 AT TULSA | | | | | | | | |
| F10 AT TEMPLE | | | | | | | | |
| F13 MEMPHIS | | | | | | | | |
| F17 ECU | | | | | | | | |
| F20 AT CINCINNATI | | | | | | | | |
| F24 AT WICHITA STATE | | | | | | | | |
| F27 USF | | | | | | | | |

HOUSTON'S STATISTICAL RANKINGS THROUGH Dec. 1, 2020

| TEAM | VALUE (pg) | NCAA | American |
|-----------------------|------------|------|----------|
| Scoring Offense | 81.5 | 59 | 3 |
| Scoring Defense | 86.5 | 221 | 7 |
| Scoring Margin | -5.0 | 147 | 7 |
| Free Throw % | 56.2 | 213 | 7 |
| Field Goal % | 40.0 | 127 | 6 |
| Field Goal % Defense | 42.4 | 162 | 5 |
| 3-Point Field Goal % | 29.1 | 132 | 5 |
| 3-Point FG% Defense | 22.5 | 66 | 3 |
| Rebounding Margin | -6.5 | 174 | 8 |
| Blocked Shots | 6 | 69 | 2 |
| Assists | 29 | 51 | 2 |
| Steals | 16 | 61 | 3 |
| Steals Per Game | 8 | 105 | 6 |
| Turnovers Forced | 18.00 | 93 | 5 |
| Turnover Margin | 4.50 | 62 | 5 |
| Assist/Turnover Ratio | 1.07 | 64 | 4 |
| 3-Point Field Goals | 16 | 28 | 1 |

| PLAYERS | VALUE (pg) | NCAA | American |
|--------------------------------|------------|------|----------|
| Free Throw Attempts | | | |
| Julia Blackshell-Fair | 15 | 33 | 2 |
| Assists | | | |
| Dymond Gladney | 8 | 70 | 4 |
| Julia Blackshell-Fair | 10 | 32 | 2 |
| Assists Per Game | | | |
| Dymond Gladney | 4 | 120 | 11 |
| Julia Blackshell-Fair | 5 | 59 | 7 |
| Steals | | | |
| Dymond Gladney | 5 | 60 | 2 |
| Blocked Shots | | | |
| Daphane White | 3 | 67 | 2 |
| Field-Goals Made | | | |
| Britney Onyeje | 13 | 81 | 3 |
| Free-Throws Made | | | |
| Julia Blackshell-Fair | 10 | 42 | 2 |
| Three-Point FG Made | | | |
| Britney Onyeje | 9 | 7 | 1 |
| Three-Point FG Attempts | | | |
| Britney Onyeje | 22 | 12 | 1 |
| Assist Turnover Ratio | | | |
| Julia Blackshell-Fair | 10.00 | 1 | 1 |

HOUSTON'S INDIVIDUAL MILESTONE COUNT

| LEADING SCORER | 2020-21 | Career |
|-------------------------------|----------------|---------------|
| Julia Blackshell-Fair | 1 | 12 |
| Tatyana Hill | - | 9 |
| Dymond Gladney | - | 8 |
| Bria Patterson | - | 3 |
| Maya Jones | - | 1 |
| Britney Onyeje | 2 | 2 |
| 10+ POINTS IN A GAME | 2020-21 | Career |
| Julia Blackshell-Fair | 2 | 24 |
| Tatyana Hill | - | 25 |
| Dymond Gladney | 1 | 17 |
| Bria Patterson | - | 8 |
| Maya Jones | - | 4 |
| Laila Blair | 1 | 1 |
| Britney Onyeje | 2 | 2 |
| 20+ POINTS IN A GAME | 2020-21 | Career |
| Tatyana Hill | - | 3 |
| Dymond Gladney | - | 3 |
| Julia Blackshell-Fair | - | 2 |
| Britney Onyeje | 1 | 1 |
| LEADING REBOUNDER | 2020-21 | Career |
| Julia Blackshell-Fair | 1 | 10 |
| Tatyana Hill | - | 14 |
| Maya Jones | - | 4 |
| Bria Patterson | - | 5 |
| Britney Onyeje | 1 | 1 |
| 10+ REBOUNDS IN A GAME | 2020-21 | Career |
| Tatyana Hill | - | 6 |
| Maya Jones | - | 1 |
| Julia Blackshell-Fair | - | 4 |
| Bria Patterson | - | 1 |
| LEADING ASSISTANT | 2020-21 | Career |
| Maya Jones | - | 1 |
| Julia Blackshell-Fair | 1 | 24 |
| Dymond Gladney | 1 | 10 |
| Bria Patterson | - | 2 |
| 5+ ASSISTS | 2020-21 | CAREER |
| Julia Blackshell-Fair | 1 | 14 |
| Dymond Gladney | 1 | 9 |
| 3+ BLOCKS | 2020-21 | CAREER |
| Tatyana Hill | - | 2 |
| Maya Jones | - | 3 |
| Julia Blackshell-Fair | - | 1 |
| 3+ STEALS | 2020-21 | CAREER |
| Julia Blackshell-Fair | - | 9 |
| Dymond Gladney | 1 | 3 |
| Tatyana Hill | - | 5 |
| Bria Patterson | - | 2 |
| DOUBLE-DOUBLES | 2020-21 | Career |
| Tatyana Hill | - | 5 |
| Julia Blackshell-Fair | - | 2 |

2020-21 INDIVIDUAL STATISTICAL MILESTONES

A breakdown of each time a Cougar has crossed an important threshold this season.

20+ POINTS

Britney Onyeje (23; vs. Oklahoma)

10+ REBOUNDS**5+ ASSISTS**

Dymond Gladney (7, vs. Oklahoma)

3+ BLOCKS**3+ STEALS**

Dymond Gladney (5, vs. Oklahoma)

DOUBLE-DOUBLES

2020-21 SINGLE-GAME HIGHS & LOWS

The highest and lowest statistical outputs from Houston and its opponents throughout the season.

| TEAM | HOUSTON | OPPONENTS |
|----------------------|-----------------------|-------------------|
| Points | Hi 97; vs. Oklahoma | 88; Alabama |
| | Lo 66; vs. Alabama | 85; Alabama |
| Rebounds | Hi 42; vs. Alabama | 50; Oklahoma |
| | Lo 41; vs. Oklahoma | 46; Alabama |
| Offensive Rebounds | Hi 21; vs. Alabama | 15; Alabama |
| | Lo 13; vs. Oklahoma | 12; Oklahoma |
| Defensive Rebounds | Hi 28; vs. Oklahoma | 38; Oklahoma |
| | Lo 21; vs. Alabama | 31; Alabama |
| Assists | Hi 17; vs. Oklahoma | 13; Oklahoma |
| | Lo 12; vs. Alabama | 12; Alabama |
| Turnovers | Hi 15; vs. Alabama | 21; Oklahoma |
| | Lo 12; vs. Oklahoma | 15; Alabama |
| Steals | Hi 21; vs. Oklahoma | 7; Alabama |
| | Lo 4; Alabama | 3; at Oklahoma |
| Blocks | Hi 3; twice | 3; Alabama |
| | Lo | 1; Oklahoma |
| Personal Fouls | Hi 29; vs. Oklahoma | 23; Oklahoma |
| | Lo 27; vs. Alabama | 16; Alabama |
| Made Field Goals | Hi 34; vs. Oklahoma | 25; Twice |
| | Lo 26; vs. Alabama | |
| Field Goal Attempts | Hi 78; vs. Oklahoma | 60; Oklahoma |
| | Lo 72; vs. Alabama | 58; Alabama |
| Field Goal % | Hi 43.6; vs. Oklahoma | 43.1; Alabama |
| | Lo 36.1; vs. Alabama | 41.7; Oklahoma |
| 3-pt Field Goals | Hi 10; vs. Oklahoma | 6; Alabama |
| | Lo 6; vs. Alabama | 3; Oklahoma |
| 3-pt Field Goal Att. | Hi 32; vs. Oklahoma | 25; Alabama |
| | Lo 23; vs. Alabama | 15; at Oklahoma |
| 3-pt Field Goal % | Hi 31.3; vs. Oklahoma | 24.0; Alabama |
| | Lo 26.1; vs. Alabama | 20.0; Oklahoma |
| Made Free Throws | Hi 19; vs. Oklahoma | 32; twice |
| | Lo 8; vs. Alabama | |
| Free Throw Attempts | Hi 28; vs. Oklahoma | 39; Oklahoma |
| | Lo 20; vs. Alabama | 38; Alabama |
| Free Throw % | Hi 67.9; vs. Oklahoma | 82.2; Alabama |
| | Lo 40.0; vs. Alabama | 82.1; Oklahoma |
| Winning Margin | 12 points; Oklahoma | 20; Alabama |
| Halftime Lead | 1 points; Oklahoma | 6 points; Alabama |

| PLAYER | HOUSTON | OPPONENTS |
|----------------------|--------------------------------------|--|
| Points | Britney Onyeje (23; Oklahoma) | Twice (25; Most Recently Jasmine Walker (Alabama)) |
| Rebounds | Julia Blackshell-Fair (9; Oklahoma) | Ariyah Copeland (14; Alabama) |
| Assists | Dymond Gladney (7; Oklahoma) | Gabby Gregory (6; Oklahoma) |
| Turnovers | Dymond Gladney (4; Twice) | Mandy Simpson (6; Oklahoma) |
| Steals | Dymond Gladney (5; Oklahoma) | Two Tied (2; Alabama) |
| Blocks | Daphane White (2; Oklahoma) | Jasmine Walker (2; Alabama) |
| Made Field Goals | Britney Onyeje (9; Oklahoma) | Madi Williams (9; Oklahoma) |
| Field Goal Attempts | Britney Onyeje (19; Oklahoma) | Madi Williams (21; Oklahoma) |
| 3-pt Field Goals | Britney Onyeje (5; Oklahoma) | Two Tied (3; Most Recently Jasmine Walker (Alabama)) |
| 3-pt Field Goal Att. | Britney Onyeje (14; Alabama) | Jasmine Walker (10; Alabama) |
| Made Free Throws | Julia Blackshell-Fair (8; Oklahoma) | Ariyah Copeland (10; Alabama) |
| Free Throw Attempts | Julia Blackshell-Fair (11; Oklahoma) | Ariyah Copeland (12; Alabama) |

ASSOCIATED PRESS TOP-25 POLL

WEEK 2

| TEAM | RECORD | Pts |
|--------------------|--------|-----|
| 1. South Carolina | 3-0 | 749 |
| 2. Stanford | 1-0 | 704 |
| 3. UConn | 0-0 | 689 |
| 4. Baylor | 1-0 | 665 |
| 5. Louisville | 2-0 | 607 |
| 6. Mississippi St. | 1-0 | 586 |
| 7. Arizona | 1-0 | 566 |
| 8. NC State | 2-0 | 564 |
| 9. UCLA | 1-0 | 494 |
| 10. Oregon | 1-0 | 477 |
| 11. Kentucky | 2-0 | 466 |
| 13. Texas A&M | 2-0 | 412 |
| 16. Indiana | 1-0 | 342 |
| 12. Maryland | 2-1 | 327 |
| 17. Northwestern | 0-0 | 289 |
| 14. Arkansas | 3-1 | 265 |
| 18. Oregon State | 1-0 | 256 |
| 21. Gonzaga | 0-1 | 193 |
| 20. Ohio State | 1-0 | 189 |
| 19. DePaul | 0-1 | 187 |
| 24. Missouri State | 2-1 | 153 |
| 23. Syracuse | 1-0 | 142 |
| 15. Iowa State | 1-1 | 128 |
| 25. Michigan | 2-0 | 110 |
| 22. Texas | 2-0 | 65 |

Others receiving votes: South Dakota State 31, North Carolina 24, South Dakota 20, Notre Dame 20, Arizona State 10, Wake Forest 9, Ohio 6, Tennessee 1, Rutgers 1, Duke 1, Boston College 1, South Florida 1

USA TODAY COACHES POLL

PRESEASON

| TEAM | RECORD | PTS |
|--------------------|--------|-----|
| 1. South Carolina | 0-0 | 799 |
| 2. Stanford | 0-0 | 740 |
| 3. UConn | 0-0 | 732 |
| 4. Baylor | 0-0 | 702 |
| 5. Louisville | 0-0 | 663 |
| 6. NC State | 0-0 | 601 |
| 7. Mississippi St. | 0-0 | 567 |
| 8. Arizona | 0-0 | 548 |
| 9. Oregon | 0-0 | 539 |
| 10. UCLA | 0-0 | 535 |
| 11. Maryland | 0-0 | 456 |
| 12. Kentucky | 0-0 | 451 |
| 13. Texas A&M | 0-0 | 377 |
| 14. Arkansas | 0-0 | 360 |
| 15. Indiana | 0-0 | 347 |
| 16. Northwestern | 0-0 | 287 |
| 17. Oregon State | 0-0 | 281 |
| 18. Iowa State | 0-0 | 253 |
| 19. DePaul | 0-0 | 219 |
| 20. Gonzaga | 0-0 | 192 |
| 21. Syracuse | 0-0 | 149 |
| 22. Ohio State | 0-0 | 135 |
| 23. Notre Dame | 0-0 | 104 |
| 24. Michigan | 0-0 | 84 |
| 25. Missouri State | 0-0 | 76 |

Others receiving votes: Texas 72, South Dakota 25, Florida State 23, Iowa 13, North Carolina 11, Arizona State 11, South Florida 9, Middle Tennessee 7, Rutgers 7, Virginia Tech 6, Tennessee 4, Florida Gulf Coast 3, BYU 3, Princeton 3, South Dakota State 2, James Madison 2, UT Martin 1, LSU 1



#0 ERYKA SIDNEY

GUARD • RS-SR • 5-6
HOUSTON, TEXAS • WHEATLEY HS

SIDNEY'S SINGLE-GAME SUPERLATIVES

| | SEASON | CAREER |
|----------|-------------------------|-----------------------------------|
| Points | 7 ■ Oklahoma | 14 ■ SFA (11/28/18) |
| FG Made | 3 ■ Oklahoma | 6 ■ SFA (11/28/18) |
| 3FG Made | 1 ■ Oklahoma | 3 ■ Oklahoma (3/8/19) |
| FT Made | 1 ■ Alabama | 4 ■ Abilene Christian (12/29/18) |
| Rebounds | --- ■ --- | 8 ■ Oklahoma (1/2/19) |
| Assists | 1 ■ Twice; last Alabama | 15 ■ Abilene Christian (12/29/18) |
| Steals | --- ■ --- | 3 ■ Kansas (1/9/19) |
| Blocks | --- ■ --- | 1 ■ Texas (2/23/19) |
| Minutes | 11 ■ Alabama | 40 ■ Texas Southern (12/22/18) |

| Opponent | Date | gs | min | Total | | 3-Pointers | | Free throws | | Rebounds | | | | pf | a | t/o | blk | stl | pts | avg |
|-------------|----------|----|-----|--------|------|------------|------|-------------|------|----------|-----|-----|-----|----|---|-----|-----|-----|-----|-----|
| | | | | fg-fga | pct | 3fg-fga | pct | ft-fga | pct | off | def | tot | avg | | | | | | | |
| at Oklahoma | 11/25/20 | | 10 | 3-6 | .500 | 1-3 | .333 | 0-0 | .000 | 0 | 0 | 0 | 0.0 | 2 | 1 | 0 | 0 | 0 | 7 | 7.0 |
| at Alabama | 11/29/20 | | 11 | 1-5 | .200 | 1-3 | .333 | 1-2 | .500 | 0 | 0 | 0 | 0.0 | 1 | 1 | 1 | 0 | 0 | 4 | 5.5 |
| Totals | | 0 | 21 | 4-11 | .364 | 2-6 | .333 | 1-2 | .500 | 0 | 0 | 0 | 0.0 | 3 | 2 | 1 | 0 | 0 | 11 | 5.5 |

Games played: 2
Minutes/game: 10.5
Points/game: 5.5
FG Pct: 36.4
3FG Pct: 33.3
FT Pct: 50.0

Assists/game: 1.0
Turnovers/game: 0.5
Assist/turnover ratio: 2.0

SIDNEY'S CAREER STATISTICS

| | GP | GS | Min | Avg | FG-FGA | Pct | 3FG-FGA | Pct | FT-FTA | Pct | OR | DR | Reb | Avg | PF | FO | A | TO | B | S | Pts | Avg |
|---------|----|----|-----|------|--------|------|---------|------|--------|------|----|----|-----|-----|----|----|---|----|---|---|-----|-----|
| 2020-21 | 2 | 0 | 21 | 10.5 | 4-11 | .364 | 2-6 | .333 | 1-2 | .500 | 0 | 0 | 0 | 0.0 | 3 | 0 | 2 | 1 | 0 | 0 | 11 | 5.5 |
| Total | 2 | 0 | 21 | 10.5 | 4-11 | .364 | 2-6 | .333 | 1-2 | .500 | 0 | 0 | 0 | 0.0 | 3 | 0 | 2 | 1 | 0 | 0 | 11 | 5.5 |



#1 BRIA PATTERSON

FORWARD • SOPHOMORE • 5-11
DESOTO, TEXAS • DESOTO HS

PATTERSON'S UH SINGLE-GAME SUPERLATIVES

| | SEASON | CAREER |
|----------|-------------------------|----------------------------------|
| Points | 7 ▪ Oklahoma | 17 ▪ SMU, 2/5/2020 |
| FG Made | 2 ▪ Oklahoma | 6 ▪ 2x last SMU, 2/5/2020 |
| 3FG Made | 1 ▪ Twice; last Alabama | 4 ▪ SMU, 2/5/2020 |
| FT Made | 2 ▪ Oklahoma | 3 ▪ vs. HBU, 11/17/2019 |
| Rebounds | 4 ▪ Oklahoma | 10 ▪ Cincinnati, 2/18/2020 |
| Assists | 2 ▪ Oklahoma | 2 ▪ 2x, last Oklahoma (11/25/20) |
| Steals | 1 ▪ Alabama | 2 ▪ SLU, 11/9/2019 |
| Blocks | --- | 2 ▪ last San Fran, 11/29/2019 |
| Minutes | 21 ▪ Oklahoma | 40 ▪ vs. FGCU, 12/4/19 |

| Opponent | Date | gs | min | Total | | 3-Pointers | | Free throws | | Rebounds | | | | pf | a | t/o | blk | stl | pts | avg |
|-------------|----------|----|-----|--------|------|------------|------|-------------|-------|----------|-----|-----|-----|----|---|-----|-----|-----|-----|-----|
| | | | | fg-fga | pct | 3fg-fga | pct | ft-fta | pct | off | def | tot | avg | | | | | | | |
| at Oklahoma | 11/25/20 | * | 21 | 2-5 | .400 | 1-3 | .333 | 2-2 | 1.000 | 0 | 4 | 4 | 4.0 | 2 | 2 | 1 | 0 | 0 | 7 | 7.0 |
| at Alabama | 11/29/20 | * | 19 | 1-2 | .500 | 1-2 | .500 | 0-0 | .000 | 2 | 1 | 3 | 3.5 | 5 | 0 | 4 | 0 | 1 | 3 | 5.0 |
| Totals | | | 40 | 3-7 | .429 | 2-5 | .400 | 2-2 | 1.000 | 2 | 5 | 7 | 3.5 | 7 | 2 | 5 | 0 | 1 | 10 | 5.0 |

Games played: 2
Minutes/game: 20.0
Points/game: 5.0
FG Pct: 42.9
3FG Pct: 40.0
FT Pct: 100.0

Rebounds/game: 3.5
Assists/game: 1.0
Turnovers/game: 2.5
Assist/turnover ratio: 0.4
Steals/game: 0.5

PATTERSON'S UH CAREER STATISTICS

| | GP | GS | Min | Avg | FG-FGA | Pct | 3FG-FGA | Pct | FT-FTA | Pct | OR | DR | Reb | Avg | PF | FO | A | TO | B | S | Pts | Avg |
|---------|----|----|-----|------|--------|------|---------|------|--------|-------|----|----|-----|-----|----|----|----|----|----|----|-----|-----|
| 2019-20 | 31 | 23 | 867 | 28.0 | 78-230 | .339 | 30-98 | .306 | 12-23 | .522 | 44 | 91 | 135 | 4.4 | 85 | 2 | 21 | 48 | 18 | 29 | 198 | 6.4 |
| 2020-21 | 2 | 2 | 40 | 20.0 | 3-7 | .429 | 2-5 | .400 | 2-2 | 1.000 | 2 | 5 | 7 | 3.5 | 7 | 1 | 2 | 5 | 0 | 1 | 10 | 5.0 |
| Total | 33 | 25 | 907 | 27.5 | 81-237 | .342 | 32-103 | .311 | 14-25 | .560 | 46 | 96 | 142 | 4.3 | 92 | 3 | 23 | 53 | 18 | 30 | 208 | 6.3 |



#2 MIYA CRUMP

GUARD • RS-SOPHOMORE • 5-10
HOUSTON, TEXAS • YATES HS

CRUMP'S SINGLE-GAME SUPERLATIVES

| | SEASON | CAREER |
|----------|--------------|---------------------------------|
| Points | 2 • Alabama | 31 • Southeastern La. (1/16/19) |
| FG Made | 1 • Alabama | 10 • Southeastern La. (1/16/19) |
| 3FG Made | --- • --- | 6 • Southeastern La. (1/16/19) |
| FT Made | 1 • Oklahoma | 6 • Sam Houston State (2/16/19) |
| Rebounds | 4 • Alabama | 8 • McNeese (3/9/19) |
| Assists | 1 • Alabama | 3 • HBU (2/17/19) |
| Steals | 1 • Oklahoma | 4 • SFA (2/9/19) |
| Blocks | --- • --- | 3 • HBU (1/2/9) |
| Minutes | 14 • Alabama | 39 • Kansas State (12/5/18) |

#02 CRUMP, Miya

| Opponent | Date | gs | min | Total | | 3-Pointers | | Free throws | | Rebounds | | | | pf | a | t/o | blk | stl | pts | avg |
|-------------|----------|----|-----|--------|------|------------|------|-------------|------|----------|-----|-----|-----|----|---|-----|-----|-----|-----|-----|
| | | | | fg-fga | pct | 3fg-fga | pct | ft-fta | pct | off | def | tot | avg | | | | | | | |
| at Oklahoma | 11/25/20 | | 8 | 0-3 | .000 | 0-2 | .000 | 1-2 | .500 | 0 | 2 | 2 | 2.0 | 1 | 0 | 1 | 0 | 1 | 1 | 1.0 |
| at Alabama | 11/29/20 | | 14 | 1-4 | .250 | 0-2 | .000 | 0-0 | .000 | 0 | 4 | 4 | 3.0 | 3 | 1 | 1 | 0 | 0 | 2 | 1.5 |
| Totals | | 0 | 22 | 1-7 | .143 | 0-4 | .000 | 1-2 | .500 | 0 | 6 | 6 | 3.0 | 4 | 1 | 2 | 0 | 1 | 3 | 1.5 |

Games played: 2
Minutes/game: 11.0
Points/game: 1.5
FG Pct: 14.3
3FG Pct: 0.0
FT Pct: 50.0

Rebounds/game: 3.0
Assists/game: 0.5
Turnovers/game: 1.0
Assist/turnover ratio: 0.5
Steals/game: 0.5

CRUMP'S UH CAREER STATISTICS

| | GP | GS | Min | Avg | FG-FGA | Pct | 3FG-FGA | Pct | FT-FTA | Pct | OR | DR | Reb | Avg | PF | FO | A | TO | B | S | Pts | Avg |
|---------|----|----|-----|------|--------|------|---------|------|--------|------|----|----|-----|-----|----|----|---|----|---|---|-----|-----|
| 2020-21 | 2 | 0 | 22 | 11.0 | 1-7 | .143 | 0-4 | .000 | 1-2 | .500 | 0 | 6 | 6 | 3.0 | 4 | 0 | 1 | 2 | 0 | 1 | 3 | 1.5 |
| Total | 2 | 0 | 22 | 11.0 | 1-7 | .143 | 0-4 | .000 | 1-2 | .500 | 0 | 6 | 6 | 3.0 | 4 | 0 | 1 | 2 | 0 | 1 | 3 | 1.5 |



#4

TAE'LOR PURVIS

GUARD • FRESHMAN • 5-6

HOUSTON, TEXAS • HIGHTOWER HS

PURVIS' UH SINGLE-GAME SUPERLATIVES

| | SEASON | CAREER |
|----------|-------------------------|-------------------------|
| Points | --- | --- |
| FG Made | --- | --- |
| 3FG Made | --- | --- |
| FT Made | --- | --- |
| Rebounds | --- | --- |
| Assists | --- | --- |
| Steals | --- | --- |
| Blocks | --- | --- |
| Minutes | 2 • Twice; last Alabama | 2 • Twice; last Alabama |

#04 PURVIS, Tae'Lor

| Opponent | Date | gs | min | Total | | 3-Pointers | | Free throws | | Rebounds | | | | pf | a | t/o | blk | stl | pts | avg |
|-------------|----------|----|-----|--------|------|------------|------|-------------|------|----------|-----|-----|-----|----|---|-----|-----|-----|-----|-----|
| | | | | fg-fga | pct | 3fg-fga | pct | ft-fta | pct | off | def | tot | avg | | | | | | | |
| at Oklahoma | 11/25/20 | | 2 | 0-0 | .000 | 0-0 | .000 | 0-0 | .000 | 0 | 0 | 0 | 0.0 | 0 | 0 | 0 | 0 | 0 | 0 | 0.0 |
| at Alabama | 11/29/20 | | 2 | 0-1 | .000 | 0-0 | .000 | 0-0 | .000 | 0 | 0 | 0 | 0.0 | 1 | 0 | 0 | 0 | 0 | 0 | 0.0 |
| Totals | | 0 | 4 | 0-1 | .000 | 0-0 | .000 | 0-0 | .000 | 0 | 0 | 0 | 0.0 | 1 | 0 | 0 | 0 | 0 | 0 | 0.0 |

Games played: 2
 Minutes/game: 2.0
 FG Pct: 0.0

PURVIS'S UH CAREER STATISTICS

| | GP | GS | Min | Avg | FG-FGA | Pct | 3FG-FGA | Pct | FT-FTA | Pct | OR | DR | Reb | Avg | PF | FO | A | TO | B | S | Pts | Avg |
|--------------|----|----|-----|-----|--------|-----|---------|-----|--------|-----|----|----|-----|-----|----|----|---|----|---|---|-----|-----|
| 2020-21 | - | - | 4 | - | - | - | - | - | - | - | - | - | - | - | 1 | - | - | - | - | - | - | - |
| TOTAL | - | - | 4 | - | - | - | - | - | - | - | - | - | - | - | 1 | - | - | - | - | - | - | - |



#5 DYMOND GLADNEY

GUARD • JUNIOR • 5-5
LOS ANGELES, CALIF. • CLEAR SPRINGS HS

GLADNEY'S SINGLE-GAME SUPERLATIVES

| | SEASON | CAREER |
|----------|-------------------------|-----------------------------------|
| Points | 13 ▪ Oklahoma | 29 ▪ Tulane, 2/1/2020 |
| FG Made | 6 ▪ Oklahoma | 6 ▪ 3x last ECU, 1/19/2020 |
| 3FG Made | --- | 6 ▪ Tulane, 2/1/2020 |
| FT Made | 1 ▪ Oklahoma | 6 ▪ SU, 11/28/2019 |
| Rebounds | 2 ▪ Twice; last Alabama | 6 ▪ CBU, 11/30/2019 |
| Assists | 7 ▪ Oklahoma | 7 ▪ 2x last Oklahoma (11/25/2020) |
| Steals | 5 ▪ Oklahoma | 5 ▪ Oklahoma (11/25/20) |
| Blocks | --- | --- ▪ --- |
| Minutes | 34 ▪ Oklahoma | 45 ▪ Tulane, 2/1/2020 |

| Opponent | Date | gs | min | Total | | 3-Pointers | | Free throws | | Rebounds | | | | pf | a | t/o | blk | stl | pts | avg |
|-------------|----------|----|-----|--------|------|------------|------|-------------|------|----------|-----|-----|-----|----|---|-----|-----|-----|-----|------|
| | | | | fg-fga | pct | 3fg-fga | pct | ft-fta | pct | off | def | tot | avg | | | | | | | |
| at Oklahoma | 11/25/20 | * | 34 | 6-12 | .500 | 0-3 | .000 | 1-2 | .500 | 1 | 1 | 2 | 2.0 | 0 | 7 | 4 | 0 | 5 | 13 | 13.0 |
| at Alabama | 11/29/20 | * | 34 | 3-11 | .273 | 0-3 | .000 | 1-2 | .500 | 2 | 0 | 2 | 2.0 | 3 | 1 | 1 | 0 | 0 | 7 | 10.0 |
| Totals | | | 2 | 9-23 | .391 | 0-6 | .000 | 2-4 | .500 | 3 | 1 | 4 | 2.0 | 3 | 8 | 5 | 0 | 5 | 20 | 10.0 |

Games played: 2
Minutes/game: 34.0
Points/game: 10.0
FG Pct: 39.1
3FG Pct: 0.0
FT Pct: 50.0

Rebounds/game: 2.0
Assists/game: 4.0
Turnovers/game: 2.5
Assist/turnover ratio: 1.6
Steals/game: 2.5

GLADNEY'S UH CAREER STATISTICS

| | GP | GS | Min | Avg | FG-FGA | Pct | 3FG-FGA | Pct | FT-FTA | Pct | OR | DR | Reb | Avg | PF | FO | A | TO | B | S | Pts | Avg |
|---------|----|----|------|------|---------|------|---------|------|--------|------|----|----|-----|-----|----|----|-----|-----|---|----|-----|------|
| 2018-19 | 31 | 1 | 251 | 8.1 | 24-82 | .293 | 5-32 | .156 | 2-6 | .333 | 6 | 14 | 20 | 0.6 | 21 | 0 | 28 | 29 | 0 | 14 | 55 | 1.8 |
| 2019-20 | 31 | 26 | 1151 | 37.1 | 130-382 | .340 | 53-186 | .285 | 50-69 | .725 | 35 | 53 | 88 | 2.8 | 59 | 1 | 92 | 89 | 0 | 40 | 363 | 11.7 |
| 2020-21 | 2 | 2 | 68 | 34.0 | 9-23 | .391 | 0-6 | .000 | 2-4 | .500 | 3 | 1 | 4 | 2.0 | 3 | 0 | 8 | 5 | 0 | 5 | 20 | 10.0 |
| Total | 64 | 29 | 1470 | 23.0 | 163-487 | .335 | 58-224 | .259 | 54-79 | .684 | 44 | 68 | 112 | 1.8 | 83 | 1 | 128 | 123 | 0 | 59 | 438 | 6.8 |



#10

BRITNEY ONYEJE

GUARD • RS SOPHOMORE • 6-3
PFLUGERVILLE, TEXAS • UCF

ONYEJE'S SINGLE-GAME SUPERLATIVES

| | SEASON | CAREER |
|----------|-------------------------|------------------------------------|
| Points | 23 • Oklahoma | 23 • Oklahoma (11/25/20) |
| FG Made | 9 • Oklahoma | 9 • Oklahoma (11/25/20) |
| 3FG Made | 5 • Oklahoma | 5 • Oklahoma (11/25/20) |
| FT Made | --- • --- | --- • --- |
| Rebounds | 8 • Alabama | 8 • Alabama(11/29/20) |
| Assists | 3 • Oklahoma | 3 • Oklahoma (11/25/20) |
| Steals | 2 • Twice; last Alabama | 2 • Twice; last Alabama (11/29/20) |
| Blocks | --- • --- | --- • --- |
| Minutes | 27 • Oklahoma | 27 • Oklahoma (11/25/20) |

#10 ONYEJE, Britney

| Opponent | Date | gs | min | Total | | 3-Pointers | | Free throws | | Rebounds | | | | pf | a | t/o | blk | stl | pts | avg |
|-------------|----------|----|-----|--------|------|------------|------|-------------|------|----------|-----|-----|-----|----|---|-----|-----|-----|-----|------|
| | | | | fg-fga | pct | 3fg-fga | pct | ft-fa | pct | off | def | tot | avg | | | | | | | |
| at Oklahoma | 11/25/20 | * | 27 | 9-19 | .474 | 5-13 | .385 | 0-0 | .000 | 1 | 3 | 4 | 4.0 | 3 | 3 | 3 | 0 | 2 | 23 | 23.0 |
| at Alabama | 11/29/20 | | 24 | 4-14 | .286 | 4-9 | .444 | 0-2 | .000 | 1 | 7 | 8 | 6.0 | 2 | 2 | 1 | 0 | 2 | 12 | 17.5 |
| Totals | | 1 | 51 | 13-33 | .394 | 9-22 | .409 | 0-2 | .000 | 2 | 10 | 12 | 6.0 | 5 | 5 | 4 | 0 | 4 | 35 | 17.5 |

Games played: 2
Minutes/game: 25.5
Points/game: 17.5
FG Pct: 39.4
3FG Pct: 40.9
FT Pct: 0.0

Rebounds/game: 6.0
Assists/game: 2.5
Turnovers/game: 2.0
Assist/turnover ratio: 1.3
Steals/game: 2.0

ONYEJE'S CAREER STATISTICS

| | GP | GS | Min | Avg | FG-FGA | Pct | 3FG-FGA | Pct | FT-FTA | Pct | OR | DR | Reb | Avg | PF | FO | A | TO | B | S | Pts | Avg |
|---------|----|----|-----|------|--------|------|---------|------|--------|------|----|----|-----|-----|----|----|---|----|---|---|-----|------|
| 2020-21 | 2 | 1 | 51 | 25.5 | 13-33 | .394 | 9-22 | .409 | 0-2 | .000 | 2 | 10 | 12 | 6.0 | 5 | 0 | 5 | 4 | 0 | 4 | 35 | 17.5 |
| Total | 2 | 1 | 51 | 25.5 | 13-33 | .394 | 9-22 | .409 | 0-2 | .000 | 2 | 10 | 12 | 6.0 | 5 | 0 | 5 | 4 | 0 | 4 | 35 | 17.5 |



#11

PARIS NETHERLY

GUARD • RS-SOPHOMORE • 5-10
CROSBY, TEXAS • FIU

NETHERLY'S SINGLE-GAME SUPERLATIVES

| | SEASON | CAREER |
|----------|-------------|--------|
| Points | --- | --- |
| FG Made | --- | --- |
| 3FG Made | --- | --- |
| FT Made | --- | --- |
| Rebounds | --- | --- |
| Assists | --- | --- |
| Steals | --- | --- |
| Blocks | --- | --- |
| Minutes | 2 • Alabama | --- |

#11 NETHERLY, Paris

| Opponent | Date | gs | min | Total | | 3-Pointers | | Free throws | | Rebounds | | | | pf | a | t/o | blk | stl | pts | avg |
|------------|----------|----|-----|--------|------|------------|------|-------------|------|----------|-----|-----|-----|----|---|-----|-----|-----|-----|-----|
| | | | | fg-fga | pct | 3fg-fga | pct | ft-fta | pct | off | def | tot | avg | | | | | | | |
| at Alabama | 11/29/20 | | 2 | 0-0 | .000 | 0-0 | .000 | 0-0 | .000 | 0 | 0 | 0 | 0.0 | 0 | 0 | 0 | 0 | 0 | 0 | 0.0 |
| Totals | | 0 | 2 | 0-0 | .000 | 0-0 | .000 | 0-0 | .000 | 0 | 0 | 0 | 0.0 | 0 | 0 | 0 | 0 | 0 | 0 | 0.0 |

Games played: 1
Minutes/game: 2.0

NETHERLY'S CAREER STATISTICS

| | GP | GS | Min | Avg | FG-FGA | Pct | 3FG-FGA | Pct | FT-FTA | Pct | OR | DR | Reb | Avg | PF | FO | A | TO | B | S | Pts | Avg |
|--------------|----|----|-----|-----|--------|-----|---------|-----|--------|-----|----|----|-----|-----|----|----|---|----|---|---|-----|-----|
| 2019-20 | - | - | 2 | - | - | - | - | - | - | - | - | - | - | - | - | - | - | - | - | - | - | - |
| TOTAL | - | - | 2 | - | - | - | - | - | - | - | - | - | - | - | - | - | - | - | - | - | - | - |



#14 LAILA BLAIR

GUARD • FRESHMAN • 5-7
HOUSTON, TEXAS • WALLER HS

BLAIR'S UH SINGLE-GAME SUPERLATIVES

| | SEASON | CAREER |
|----------|---------------|--------------------------|
| Points | 13 • Oklahoma | 13 • Oklahoma (11/25/20) |
| FG Made | 4 • Oklahoma | 4 • Oklahoma (11/25/20) |
| 3FG Made | 1 • Oklahoma | 1 • Oklahoma (11/25/20) |
| FT Made | 4 • Oklahoma | 4 • Oklahoma (11/25/20) |
| Rebounds | 2 • Oklahoma | 2 • Oklahoma (11/25/20) |
| Assists | 1 • Alabama | 1 • Alabama (11/29/20) |
| Steals | 2 • Oklahoma | 2 • Oklahoma (11/25/20) |
| Blocks | --- • --- | --- • --- |
| Minutes | 13 • Alabama | 13 • Alabama(11/29/20) |

#14 BLAIR, Laila

| Opponent | Date | gs | min | Total | | 3-Pointers | | Free throws | | Rebounds | | | | pf | a | t/o | blk | stl | pts | avg |
|-------------|----------|----|-----|--------|------|------------|------|-------------|------|----------|-----|-----|-----|----|---|-----|-----|-----|-----|------|
| | | | | fg-fga | pct | 3fg-fga | pct | ft-fta | pct | off | def | tot | avg | | | | | | | |
| at Oklahoma | 11/25/20 | | 11 | 4-8 | .500 | 1-5 | .200 | 4-5 | .800 | 0 | 2 | 2 | 2.0 | 3 | 0 | 1 | 0 | 2 | 13 | 13.0 |
| at Alabama | 11/29/20 | | 13 | 0-5 | .000 | 0-2 | .000 | 2-4 | .500 | 0 | 0 | 0 | 1.0 | 1 | 1 | 1 | 0 | 0 | 2 | 7.5 |
| Totals | | 0 | 24 | 4-13 | .308 | 1-7 | .143 | 6-9 | .667 | 0 | 2 | 2 | 1.0 | 4 | 1 | 2 | 0 | 2 | 15 | 7.5 |

Games played: 2
Minutes/game: 12.0
Points/game: 7.5
FG Pct: 30.8
3FG Pct: 14.3
FT Pct: 66.7

Rebounds/game: 1.0
Assists/game: 0.5
Turnovers/game: 1.0
Assist/turnover ratio: 0.5
Steals/game: 1.0

BLAIR'S CAREER STATISTICS

| | GP | GS | Min | Avg | FG-FGA | Pct | 3FG-FGA | Pct | FT-FTA | Pct | OR | DR | Reb | Avg | PF | FO | A | TO | B | S | Pts | Avg |
|---------|----|----|-----|------|--------|------|---------|------|--------|------|----|----|-----|-----|----|----|---|----|---|---|-----|-----|
| 2020-21 | 2 | 0 | 24 | 12.0 | 4-13 | .308 | 1-7 | .143 | 6-9 | .667 | 0 | 2 | 2 | 1.0 | 4 | 0 | 1 | 2 | 0 | 2 | 15 | 7.5 |
| Total | 2 | 0 | 24 | 12.0 | 4-13 | .308 | 1-7 | .143 | 6-9 | .667 | 0 | 2 | 2 | 1.0 | 4 | 0 | 1 | 2 | 0 | 2 | 15 | 7.5 |



#21

DAPHNE WHITE

GUARD • JUNIOR • 6-5
GULFPORT, MISS. • MISSISSIPPI GULF COAST CC

WHITE'S SINGLE-GAME SUPERLATIVES

| | SEASON | CAREER |
|----------|-------------------------|------------------------------------|
| Points | 9 • Alabama | 9 • Alabama (11/29/20) |
| FG Made | 4 • Alabama | 4 • Alabama(11/29/20) |
| 3FG Made | --- ■ --- | --- ■ --- |
| FT Made | 1 • Twice; last Alabama | 1 • Twice; last Alabama (11/29/20) |
| Rebounds | 5 • Twice; Last Alabama | 5 • Twice; Last Alabama (11/29/20) |
| Assists | --- ■ --- | --- ■ --- |
| Steals | --- ■ --- | --- ■ --- |
| Blocks | 2 • Oklahoma | 2 • Oklahoma (11/25/20) |
| Minutes | 19 • Alabama | 19 • Alabama (11/29/20) |

#21 WHITE, Daphane

| Opponent | Date | gs | min | Total | | 3-Pointers | | Free throws | | Rebounds | | | | pf | a | t/o | blk | stl | pts | avg |
|-------------|----------|----|-----|--------|------|------------|------|-------------|------|----------|-----|-----|-----|----|---|-----|-----|-----|-----|-----|
| | | | | fg-fga | pct | 3fg-fga | pct | ft-fta | pct | off | def | tot | avg | | | | | | | |
| at Oklahoma | 11/25/20 | | 17 | 1-5 | .200 | 0-0 | .000 | 1-2 | .500 | 2 | 3 | 5 | 5.0 | 5 | 0 | 1 | 2 | 0 | 3 | 3.0 |
| at Alabama | 11/29/20 | | 19 | 4-5 | .800 | 0-0 | .000 | 1-4 | .250 | 3 | 2 | 5 | 5.0 | 1 | 0 | 1 | 1 | 0 | 9 | 6.0 |
| Totals | | 0 | 36 | 5-10 | .500 | 0-0 | .000 | 2-6 | .333 | 5 | 5 | 10 | 5.0 | 6 | 0 | 2 | 3 | 0 | 12 | 6.0 |

Games played: 2
Minutes/game: 18.0
Points/game: 6.0
FG Pct: 50.0
FT Pct: 33.3

Rebounds/game: 5.0
Turnovers/game: 1.0
Blocks/game: 1.5

WHITE'S CAREER STATISTICS

| | GP | GS | Min | Avg | FG-FGA | Pct | 3FG-FGA | Pct | FT-FTA | Pct | OR | DR | Reb | Avg | PF | FO | A | TO | B | S | Pts | Avg |
|---------|----|----|-----|------|--------|------|---------|------|--------|------|----|----|-----|-----|----|----|---|----|---|---|-----|-----|
| 2020-21 | 2 | 0 | 36 | 18.0 | 5-10 | .500 | 0-0 | .000 | 2-6 | .333 | 5 | 5 | 10 | 5.0 | 6 | 1 | 0 | 2 | 3 | 0 | 12 | 6.0 |
| Total | 2 | 0 | 36 | 18.0 | 5-10 | .500 | 0-0 | .000 | 2-6 | .333 | 5 | 5 | 10 | 5.0 | 6 | 1 | 0 | 2 | 3 | 0 | 12 | 6.0 |



#23

JULIA BLACKSHELL-FAIR

GUARD • SENIOR • 5-7
FAIRFIELD, CALIF. • VANDEN HS

BLACKSHELL-FAIR'S SINGLE-GAME SUPERLATIVES

| | SEASON | CAREER |
|----------|---------------|-------------------------------|
| Points | 16 • Oklahoma | 23 • CBU, 11/29/2019 |
| FG Made | 5 • Alabama | 10 • CBU, 11/29/2019 |
| 3FG Made | --- • --- | --- • --- |
| FT Made | 8 • Oklahoma | 8 • Oklahoma (11/25/20) |
| Rebounds | 9 • Oklahoma | 15 • SMU, 2/5/2020 |
| Assists | 6 • Alabama | 9 • ECU, 2/8/2020 |
| Steals | --- | 7, vs. Cincinnati • 2/18/2020 |
| Blocks | 1 • Oklahoma | 3 • Hofstra, 12/29/2019 |
| Minutes | 33 • Oklahoma | 45 • 2x last Tulane, 2/1/2020 |

#23 BLACKSHELL-FAIR, Jul

| Opponent | Date | gs | min | Total | | 3-Pointers | | Free throws | | Rebounds | | | | pf | a | t/o | blk | stl | pts | avg |
|-------------|----------|----|-----|--------|------|------------|------|-------------|------|----------|-----|-----|-----|----|----|-----|-----|-----|-----|------|
| | | | | fg-fga | pct | 3fg-fga | pct | ft-fa | pct | off | def | tot | avg | | | | | | | |
| at Oklahoma | 11/25/20 | * | 33 | 4-12 | .333 | 0-0 | .000 | 8-11 | .727 | 3 | 6 | 9 | 9.0 | 3 | 4 | 0 | 1 | 0 | 16 | 16.0 |
| at Alabama | 11/29/20 | * | 31 | 5-9 | .556 | 0-0 | .000 | 2-4 | .500 | 5 | 1 | 6 | 7.5 | 3 | 6 | 1 | 0 | 0 | 12 | 14.0 |
| Totals | | | 64 | 9-21 | .429 | 0-0 | .000 | 10-15 | .667 | 8 | 7 | 15 | 7.5 | 6 | 10 | 1 | 1 | 0 | 28 | 14.0 |

Games played: 2
Minutes/game: 32.0
Points/game: 14.0
FG Pct: 42.9
FT Pct: 66.7

Rebounds/game: 7.5
Assists/game: 5.0
Turnovers/game: 0.5
Assist/turnover ratio: 10.0
Blocks/game: 0.5

BLACKSHELL-FAIR'S CAREER STATISTICS

| | GP | GS | Min | Avg | FG-FGA | Pct | 3FG-FGA | Pct | FT-FTA | Pct | OR | DR | Reb | Avg | PF | FO | A | TO | B | S | Pts | Avg |
|---------|----|----|------|------|---------|------|---------|------|---------|------|-----|-----|-----|-----|-----|----|-----|-----|----|-----|-----|------|
| 2017-18 | 25 | 1 | 423 | 16.9 | 40-96 | .417 | 0-2 | .000 | 30-51 | .588 | 40 | 45 | 85 | 3.4 | 45 | 0 | 27 | 39 | 11 | 23 | 110 | 4.4 |
| 2018-19 | 31 | 1 | 730 | 23.5 | 78-171 | .456 | 0-2 | .000 | 46-60 | .767 | 56 | 60 | 116 | 3.7 | 62 | 0 | 54 | 47 | 8 | 36 | 202 | 6.5 |
| 2019-20 | 31 | 31 | 1134 | 36.6 | 125-271 | .461 | 0-13 | .000 | 64-91 | .703 | 82 | 117 | 199 | 6.4 | 55 | 1 | 122 | 107 | 16 | 69 | 314 | 10.1 |
| 2020-21 | 2 | 2 | 64 | 32.0 | 9-21 | .429 | 0-0 | .000 | 10-15 | .667 | 8 | 7 | 15 | 7.5 | 6 | 0 | 10 | 1 | 1 | 0 | 28 | 14.0 |
| Total | 89 | 35 | 2351 | 26.4 | 252-559 | .451 | 0-17 | .000 | 150-217 | .691 | 186 | 229 | 415 | 4.7 | 168 | 1 | 213 | 194 | 36 | 128 | 654 | 7.3 |



#24

MAYA JONES

FORWARD • SENIOR • 6-0
FLOWOOD, MISS. • JONES COUNTY CC

JONES' SINGLE-GAME SUPERLATIVES

| | SEASON | CAREER |
|----------|--------------|-------------------------------------|
| Points | --- | 13 • Tulane, 2/2/2020 |
| FG Made | --- | 4 • 3x last vs. Tulane, 2/2/2020 |
| 3FG Made | --- | 2 • vs. HBU, 11/17/2019 |
| FT Made | --- | 5 • SLU, 11/9/2019 |
| Rebounds | --- | 11 • UNM, 11/12/2019 |
| Assists | --- | 2 • 2x last vs CBU, 11/29/2019 |
| Steals | --- | 2 • 2x last vs San Fran, 11/29/2019 |
| Blocks | --- | 4 • SMU, 2/5/2020 |
| Minutes | 2 • Oklahoma | 29 • Tulane, 2/2/2020 |

#24 JONES, Maya

| Opponent | Date | gs | min | Total | | 3-Pointers | | Free throws | | Rebounds | | | | pf | a | t/o | blk | stl | pts | avg |
|-------------|----------|----|-----|--------|------|------------|------|-------------|------|----------|-----|-----|-----|----|---|-----|-----|-----|-----|-----|
| | | | | fg-fga | pct | 3fg-fga | pct | ft-fta | pct | off | def | tot | avg | | | | | | | |
| at Oklahoma | 11/25/20 | | 2 | 0-0 | .000 | 0-0 | .000 | 0-0 | .000 | 0 | 0 | 0 | 0.0 | 0 | 0 | 0 | 0 | 0 | 0 | 0.0 |
| at Alabama | 11/29/20 | | 1 | 0-0 | .000 | 0-0 | .000 | 0-0 | .000 | 0 | 0 | 0 | 0.0 | 0 | 0 | 1 | 0 | 0 | 0 | 0.0 |
| Totals | | 0 | 3 | 0-0 | .000 | 0-0 | .000 | 0-0 | .000 | 0 | 0 | 0 | 0.0 | 0 | 0 | 1 | 0 | 0 | 0 | 0.0 |

Games played: 2
Minutes/game: 1.5

Turnovers/game: 0.5

JONES' CAREER STATISTICS

| | GP | GS | Min | Avg | FG-FGA | Pct | 3FG-FGA | Pct | FT-FTA | Pct | OR | DR | Reb | Avg | PF | FO | A | TO | B | S | Pts | Avg |
|---------|----|----|-----|------|--------|------|---------|------|--------|------|----|----|-----|-----|----|----|----|----|----|----|-----|-----|
| 2019-20 | 30 | 8 | 612 | 20.4 | 60-143 | .420 | 14-35 | .400 | 34-59 | .576 | 48 | 75 | 123 | 4.1 | 60 | 0 | 17 | 70 | 27 | 17 | 168 | 5.6 |
| 2020-21 | 2 | 0 | 3 | 1.5 | 0-0 | .000 | 0-0 | .000 | 0-0 | .000 | 0 | 0 | 0 | 0.0 | 0 | 0 | 0 | 1 | 0 | 0 | 0 | 0.0 |
| Total | 32 | 8 | 615 | 19.2 | 60-143 | .420 | 14-35 | .400 | 34-59 | .576 | 48 | 75 | 123 | 3.8 | 60 | 0 | 17 | 71 | 27 | 17 | 168 | 5.3 |



#25

CA'LEYAH BURRELL

GUARD • JUNIOR • 5-8
WACO, TX • JACKSONVILLE CC

BURRELL'S SINGLE-GAME SUPERLATIVES

| | SEASON | CAREER |
|----------|---------------|--------------------------|
| Points | 8 • Oklahoma | 8 • Oklahoma (11/25/20) |
| FG Made | 2 • Oklahoma | 2 • Oklahoma (11/25/20) |
| 3FG Made | 2 • Oklahoma | 2 • Oklahoma (11/25/20) |
| FT Made | 2 • Oklahoma | 2 • Oklahoma (11/25/20) |
| Rebounds | 5 • Alabama | 5 • Alabama (11/29/20) |
| Assists | --- ■ --- | --- ■ --- |
| Steals | 2 • Oklahoma | 2 • Oklahoma (11/25/20) |
| Blocks | --- ■ --- | --- ■ --- |
| Minutes | 12 • Oklahoma | 12 • Oklahoma (11/25/20) |

#25 BURRELL, Ca'Leyah

| Opponent | Date | gs | min | Total | | 3-Pointers | | Free throws | | Rebounds | | | | pf | a | t/o | blk | stl | pts | avg |
|-------------|----------|----|-----|--------|------|------------|------|-------------|-------|----------|-----|-----|-----|----|---|-----|-----|-----|-----|-----|
| | | | | fg-fga | pct | 3fg-fga | pct | ft-fta | pct | off | def | tot | avg | | | | | | | |
| at Oklahoma | 11/25/20 | | 12 | 2-3 | .667 | 2-3 | .667 | 2-2 | 1.000 | 0 | 1 | 1 | 1.0 | 1 | 0 | 1 | 0 | 2 | 8 | 8.0 |
| at Alabama | 11/29/20 | * | 9 | 1-6 | .167 | 0-2 | .000 | 1-2 | .500 | 2 | 3 | 5 | 3.0 | 0 | 0 | 1 | 0 | 0 | 3 | 5.5 |
| Totals | | 1 | 21 | 3-9 | .333 | 2-5 | .400 | 3-4 | .750 | 2 | 4 | 6 | 3.0 | 1 | 0 | 2 | 0 | 2 | 11 | 5.5 |

Games played: 2
Minutes/game: 10.5
Points/game: 5.5
FG Pct: 33.3
3FG Pct: 40.0
FT Pct: 75.0

Rebounds/game: 3.0
Turnovers/game: 1.0
Steals/game: 1.0

BURRELL'S CAREER STATISTICS

| | GP | GS | Min | Avg | FG-FGA | Pct | 3FG-FGA | Pct | FT-FTA | Pct | OR | DR | Reb | Avg | PF | FO | A | TO | B | S | Pts | Avg |
|---------|----|----|-----|------|--------|------|---------|------|--------|------|----|----|-----|-----|----|----|---|----|---|---|-----|-----|
| 2020-21 | 2 | 1 | 21 | 10.5 | 3-9 | .333 | 2-5 | .400 | 3-4 | .750 | 2 | 4 | 6 | 3.0 | 1 | 0 | 0 | 2 | 0 | 2 | 11 | 5.5 |
| Total | 2 | 1 | 21 | 10.5 | 3-9 | .333 | 2-5 | .400 | 3-4 | .750 | 2 | 4 | 6 | 3.0 | 1 | 0 | 0 | 2 | 0 | 2 | 11 | 5.5 |



#30

TATYANA HILL

FORWARD • JUNIOR • 6-1
HOUSTON, TEXAS • DEKANEY HS

HILL'S SINGLE-GAME SUPERLATIVES

| | SEASON | CAREER |
|----------|---------------|-----------------------------|
| Points | 6 • Oklahoma | 24 • USM, 12/19/2019 |
| FG Made | 3 • Oklahoma | 9 • 2x last ECU, 1/19/2020 |
| 3FG Made | --- • --- | --- • --- |
| FT Made | --- | 10 • USM, 12/19/2019 |
| Rebounds | 7 • Oklahoma | 15 • Hofstra, 12/29/2019 |
| Assists | --- | 2 • OU, 11/23/2019 |
| Steals | --- | 4 • Georgia Tech, 11/5/2019 |
| Blocks | --- | 5 • Tulane 2/2/2020 |
| Minutes | 11 • Oklahoma | 33 • Tulane, 2/2/2020 |

#30 HILL, Tatyana

| Opponent | Date | gs | min | Total | | 3-Pointers | | Free throws | | Rebounds | | | | pf | a | t/o | blk | stl | pts | avg |
|-------------|----------|----|-----|--------|-------|------------|------|-------------|------|----------|-----|-----|-----|----|---|-----|-----|-----|-----|-----|
| | | | | fg-fga | pct | 3fg-fga | pct | ft-fa | pct | off | def | tot | avg | | | | | | | |
| at Oklahoma | 11/25/20 | * | 11 | 3-3 | 1.000 | 0-0 | .000 | 0-0 | .000 | 3 | 4 | 7 | 7.0 | 5 | 0 | 0 | 0 | 0 | 6 | 6.0 |
| at Alabama | 11/29/20 | * | 11 | 2-5 | .400 | 0-0 | .000 | 0-0 | .000 | 1 | 0 | 1 | 4.0 | 5 | 0 | 2 | 1 | 1 | 4 | 5.0 |
| Totals | | | 22 | 5-8 | .625 | 0-0 | .000 | 0-0 | .000 | 4 | 4 | 8 | 4.0 | 10 | 0 | 2 | 1 | 1 | 10 | 5.0 |

Games played: 2
Minutes/game: 11.0
Points/game: 5.0
FG Pct: 62.5

Rebounds/game: 4.0
Turnovers/game: 1.0
Steals/game: 0.5
Blocks/game: 0.5

HILL'S CAREER STATISTICS

| | GP | GS | Min | Avg | FG-FGA | Pct | 3FG-FGA | Pct | FT-FTA | Pct | OR | DR | Reb | Avg | PF | FO | A | TO | B | S | Pts | Avg |
|---------|----|----|------|------|---------|------|---------|------|---------|------|-----|-----|-----|-----|-----|----|----|-----|----|----|-----|------|
| 2018-19 | 30 | 6 | 391 | 13.0 | 59-133 | .444 | 0-0 | .000 | 32-70 | .457 | 34 | 47 | 81 | 2.7 | 70 | 0 | 4 | 42 | 11 | 17 | 150 | 5.0 |
| 2019-20 | 31 | 31 | 772 | 24.9 | 131-283 | .463 | 0-1 | .000 | 77-158 | .487 | 92 | 109 | 201 | 6.5 | 103 | 4 | 16 | 91 | 19 | 42 | 339 | 10.9 |
| 2020-21 | 2 | 2 | 22 | 11.0 | 5-8 | .625 | 0-0 | .000 | 0-0 | .000 | 4 | 4 | 8 | 4.0 | 10 | 2 | 0 | 2 | 1 | 1 | 10 | 5.0 |
| Total | 63 | 39 | 1185 | 18.8 | 195-424 | .460 | 0-1 | .000 | 109-228 | .478 | 130 | 160 | 290 | 4.6 | 183 | 6 | 20 | 135 | 31 | 60 | 499 | 7.9 |



#34 KAMRYN JONES

FORWARD • FRESHMAN • 6-0
MAGNOLIA, TEXAS • MAGNOLIA WEST HS

JONES' SINGLE-GAME SUPERLATIVES

| | SEASON | CAREER |
|----------|-----------|-----------|
| Points | --- ■ --- | --- ■ --- |
| FG Made | --- ■ --- | --- ■ --- |
| 3FG Made | --- ■ --- | --- ■ --- |
| FT Made | --- ■ --- | --- ■ --- |
| Rebounds | --- ■ --- | --- ■ --- |
| Assists | --- ■ --- | --- ■ --- |
| Steals | --- ■ --- | --- ■ --- |
| Blocks | --- ■ --- | --- ■ --- |
| Minutes | --- ■ --- | --- ■ --- |

JONES'S CAREER STATISTICS

| | GP | GS | Min | Avg | FG-FGA | Pct | 3FG-FGA | Pct | FT-FTA | Pct | OR | DR | Reb | Avg | PF | FO | A | TO | B | S | Pts | Avg |
|--------------|----|----|-----|-----|--------|-----|---------|-----|--------|-----|----|----|-----|-----|----|----|---|----|---|---|-----|-----|
| 2020-21 | - | - | - | - | - | - | - | - | - | - | - | - | - | - | - | - | - | - | - | - | - | - |
| TOTAL | - | - | - | - | - | - | - | - | - | - | - | - | - | - | - | - | - | - | - | - | - | - |



#44

JAZMAINE LEWIS

FORWARD • SOPHOMORE • 6-5
KANSAS CITY, MO. • CENTER HS

LEWIS' SINGLE-GAME SUPERLATIVES

| | SEASON | CAREER |
|----------|---------------|--------------------------------|
| Points | 8 • Alabama | 8 • Alabama 11/29/2020 |
| FG Made | 4 • Alabama | 4 • Alabama 11/29/20 |
| 3FG Made | --- | --- |
| FT Made | --- | 1 • CBU, 11/29/2019 |
| Rebounds | 5 • Alabama | 6 • UConn, 2/29/2020 |
| Assists | --- | --- |
| Steals | --- | --- |
| Blocks | 1 • Alabama | 1 • 6x, last Alabama, 11/29/20 |
| Minutes | 12 • Oklahoma | 13 • vs. Cincinnati, 2/18/2020 |

#44 LEWIS, Jazmaine

| Opponent | Date | gs | min | Total | | 3-Pointers | | Free throws | | Rebounds | | | | pf | a | t/o | blk | stl | pts | avg |
|-------------|----------|----|-----|--------|------|------------|------|-------------|------|----------|-----|-----|-----|----|---|-----|-----|-----|-----|-----|
| | | | | fg-fga | pct | 3fg-fga | pct | ft-fta | pct | off | def | tot | avg | | | | | | | |
| at Oklahoma | 11/25/20 | | 12 | 0-2 | .000 | 0-0 | .000 | 0-2 | .000 | 1 | 0 | 1 | 1.0 | 4 | 0 | 0 | 0 | 0 | 0 | 0.0 |
| at Alabama | 11/29/20 | | 10 | 4-5 | .800 | 0-0 | .000 | 0-0 | .000 | 2 | 2 | 4 | 2.5 | 2 | 0 | 0 | 1 | 0 | 8 | 4.0 |
| Totals | | 0 | 22 | 4-7 | .571 | 0-0 | .000 | 0-2 | .000 | 3 | 2 | 5 | 2.5 | 6 | 0 | 0 | 1 | 0 | 8 | 4.0 |

Games played: 2
Minutes/game: 11.0
Points/game: 4.0
FG Pct: 57.1
FT Pct: 0.0

Rebounds/game: 2.5
Blocks/game: 0.5

LEWIS' CAREER STATISTICS

| | GP | GS | Min | Avg | FG-FGA | Pct | 3FG-FGA | Pct | FT-FTA | Pct | OR | DR | Reb | Avg | PF | FO | A | TO | B | S | Pts | Avg |
|---------|----|----|-----|------|--------|------|---------|------|--------|------|----|----|-----|-----|----|----|---|----|---|---|-----|-----|
| 2019-20 | 28 | 0 | 189 | 6.8 | 26-65 | .400 | 0-0 | .000 | 9-22 | .409 | 20 | 24 | 44 | 1.6 | 19 | 0 | 1 | 15 | 6 | 3 | 61 | 2.2 |
| 2020-21 | 2 | 0 | 22 | 11.0 | 4-7 | .571 | 0-0 | .000 | 0-2 | .000 | 3 | 2 | 5 | 2.5 | 6 | 0 | 0 | 0 | 1 | 0 | 8 | 4.0 |
| Total | 30 | 0 | 211 | 7.0 | 30-72 | .417 | 0-0 | .000 | 9-24 | .375 | 23 | 26 | 49 | 1.6 | 25 | 0 | 1 | 15 | 7 | 3 | 69 | 2.3 |

SEASON BOX SCORES

Official Basketball Box Score -- Game Totals -- Final Statistics Houston vs Oklahoma 11/25/20 12:00 pm at Norman, OK

Houston 97 • 1-0,0-0 AAC

Table with columns: ##, Player, FG-FGA, 3-Ptr FG-FGA, FT-FTA, Rebounds (Off, Def, Tot), PF, TP, A, TO, Blk, Stl, Min. Lists player stats for Houston.

FG % 1st Half: 16-38 42.1% 2nd half: 18-40 45.0% Game: 34-78 43.6% 3FG % 1st Half: 3-17 17.6% 2nd half: 7-15 46.7% Game: 10-32 31.3% FT % 1st Half: 11-17 64.7% 2nd half: 8-11 72.7% Game: 19-28 67.9%

Deadball Rebounds 2

Oklahoma 85 • 0-1,0-0 Big 12

Table with columns: ##, Player, FG-FGA, 3-Ptr FG-FGA, FT-FTA, Rebounds (Off, Def, Tot), PF, TP, A, TO, Blk, Stl, Min. Lists player stats for Oklahoma.

FG % 1st Half: 13-31 41.9% 2nd half: 12-29 41.4% Game: 25-60 41.7% 3FG % 1st Half: 1-6 16.7% 2nd half: 2-9 22.2% Game: 3-15 20.0% FT % 1st Half: 17-21 81.0% 2nd half: 15-18 83.3% Game: 32-39 82.1%

Deadball Rebounds 2

Officials: Blanca Burns,Nick Marshall,Bill Larence Technical fouls: Houston-None. Oklahoma-None. Attendance: 657 2020-21 Women's Basketball. Round: 0. Houston vs Oklahoma. Played at Lloyd Nob

Score by periods table with columns: 1st, 2nd, 3rd, 4th, Total. Houston: 26, 20, 27, 24, 97. Oklahoma: 25, 19, 17, 24, 85.

Official Basketball Box Score -- Game Totals -- Final Statistics Houston vs Alabama 11/29/20 2:00 pm at Tuscaloosa, AL

Houston 66 • 1-1,0-0 AAC

Table with columns: ##, Player, FG-FGA, 3-Ptr FG-FGA, FT-FTA, Rebounds (Off, Def, Tot), PF, TP, A, TO, Blk, Stl, Min. Lists player stats for Houston.

FG % 1st Half: 13-34 38.2% 2nd half: 13-38 34.2% Game: 26-72 36.1% 3FG % 1st Half: 4-14 28.6% 2nd half: 2-9 22.2% Game: 6-23 26.1% FT % 1st Half: 1-5 20.0% 2nd half: 7-15 46.7% Game: 8-20 40.0%

Deadball Rebounds 6

Alabama 88 • 2-0,0-0 SEC

Table with columns: ##, Player, FG-FGA, 3-Ptr FG-FGA, FT-FTA, Rebounds (Off, Def, Tot), PF, TP, A, TO, Blk, Stl, Min. Lists player stats for Alabama.

FG % 1st Half: 11-30 36.7% 2nd half: 14-28 50.0% Game: 25-58 43.1% 3FG % 1st Half: 3-15 20.0% 2nd half: 3-10 30.0% Game: 6-25 24.0% FT % 1st Half: 12-14 85.7% 2nd half: 20-24 83.3% Game: 32-38 84.2%

Deadball Rebounds 8

Officials: Bryan Enterline,Maggie Tierman,Angelica Suffren Technical fouls: Houston-None. Alabama-None. Attendance: 469 2020-21 Women's Basketball. Round: 0. Alabama vs Houston. Played at Coleman Co

Score by periods table with columns: 1st, 2nd, 3rd, 4th, Total. Houston: 13, 18, 17, 18, 66. Alabama: 14, 23, 22, 29, 88.

SEASON BOX SCORES

SEASON BOX SCORES

SEASON BOX SCORES

SEASON BOX SCORES

SEASON BOX SCORES

SEASON BOX SCORES

SEASON BOX SCORES

2020-21 HOUSTON SEASON BOX SCORE (ALL GAMES)

Key numbers from the 2020-21 season.

Houston Combined Team Statistics (as of Nov 29, 2020)
All games

| RECORD: | OVERALL | HOME | AWAY | NEUTRAL |
|----------------|---------|------|------|---------|
| ALL GAMES | 1-1 | 0-0 | 1-1 | 0-0 |
| CONFERENCE | 0-0 | 0-0 | 0-0 | 0-0 |
| NON-CONFERENCE | 1-1 | 0-0 | 1-1 | 0-0 |

| # | Player | gp-gs | min | avg | Total | | 3-Point | | F-Throw | | Rebounds | | | | pf | dq | a | to | blk | stl | pts | avg |
|----------------|--------------------|-------|-----|------|--------|------|---------|------|---------|-------|----------|-----|-----|------|----|----|----|----|-----|-----|-----|------|
| | | | | | fg-fga | fg% | 3fg-fga | 3fg% | ft-fa | ft% | off | def | tot | avg | | | | | | | | |
| 00 | SIDNEY, Eryka | 2-0 | 21 | 10.5 | 4-11 | .364 | 2-6 | .333 | 1-2 | .500 | 0 | 0 | 0 | 0.0 | 3 | 0 | 2 | 1 | 0 | 0 | 11 | 5.5 |
| 01 | PATTERSON, Bria | 2-2 | 40 | 20.0 | 3-7 | .429 | 2-5 | .400 | 2-2 | 1.000 | 2 | 5 | 7 | 3.5 | 7 | 1 | 2 | 5 | 0 | 1 | 10 | 5.0 |
| 02 | CRUMP, Miya | 2-0 | 22 | 11.0 | 1-7 | .143 | 0-4 | .000 | 1-2 | .500 | 0 | 6 | 6 | 3.0 | 4 | 0 | 1 | 2 | 0 | 1 | 3 | 1.5 |
| 04 | PURVIS, Tae'Lor | 2-0 | 4 | 2.0 | 0-1 | .000 | 0-0 | .000 | 0-0 | .000 | 0 | 0 | 0 | 0.0 | 1 | 0 | 0 | 0 | 0 | 0 | 0 | 0.0 |
| 05 | GLADNEY, Dymond | 2-2 | 68 | 34.0 | 9-23 | .391 | 0-6 | .000 | 2-4 | .500 | 3 | 1 | 4 | 2.0 | 3 | 0 | 8 | 5 | 0 | 5 | 20 | 10.0 |
| 10 | ONYEJE, Britney | 2-1 | 51 | 25.5 | 13-33 | .394 | 9-22 | .409 | 0-2 | .000 | 2 | 10 | 12 | 6.0 | 5 | 0 | 5 | 4 | 0 | 4 | 35 | 17.5 |
| 11 | NETHERLY, Paris | 1-0 | 2 | 2.0 | 0-0 | .000 | 0-0 | .000 | 0-0 | .000 | 0 | 0 | 0 | 0.0 | 0 | 0 | 0 | 0 | 0 | 0 | 0 | 0.0 |
| 14 | BLAIR, Laila | 2-0 | 24 | 12.0 | 4-13 | .308 | 1-7 | .143 | 6-9 | .667 | 0 | 2 | 2 | 1.0 | 4 | 0 | 1 | 2 | 0 | 2 | 15 | 7.5 |
| 21 | WHITE, Daphane | 2-0 | 36 | 18.0 | 5-10 | .500 | 0-0 | .000 | 2-6 | .333 | 5 | 5 | 10 | 5.0 | 6 | 1 | 0 | 2 | 3 | 0 | 12 | 6.0 |
| 23 | BLACKSHELL-FAIR, J | 2-2 | 64 | 32.0 | 9-21 | .429 | 0-0 | .000 | 10-15 | .667 | 8 | 7 | 15 | 7.5 | 6 | 0 | 10 | 1 | 1 | 0 | 28 | 14.0 |
| 24 | JONES, Maya | 2-0 | 3 | 1.5 | 0-0 | .000 | 0-0 | .000 | 0-0 | .000 | 0 | 0 | 0 | 0.0 | 0 | 0 | 0 | 1 | 0 | 0 | 0 | 0.0 |
| 25 | BURRELL, Ca'Leyah | 2-1 | 21 | 10.5 | 3-9 | .333 | 2-5 | .400 | 3-4 | .750 | 2 | 4 | 6 | 3.0 | 1 | 0 | 0 | 2 | 0 | 2 | 11 | 5.5 |
| 30 | HILL, Tatyana | 2-2 | 22 | 11.0 | 5-8 | .625 | 0-0 | .000 | 0-0 | .000 | 4 | 4 | 8 | 4.0 | 10 | 2 | 0 | 2 | 1 | 1 | 10 | 5.0 |
| 44 | LEWIS, Jazmaine | 2-0 | 22 | 11.0 | 4-7 | .571 | 0-0 | .000 | 0-2 | .000 | 3 | 2 | 5 | 2.5 | 6 | 0 | 0 | 0 | 1 | 0 | 8 | 4.0 |
| Team | | | | | | | | | | | 5 | 3 | 8 | | | | | | | | | |
| Total..... | | 2 | 400 | | 60-150 | .400 | 16-55 | .291 | 27-48 | .563 | 34 | 49 | 83 | 41.5 | 56 | 4 | 29 | 27 | 6 | 16 | 163 | 81.5 |
| Opponents..... | | 2 | 400 | | 50-118 | .424 | 9-40 | .225 | 64-77 | .831 | 27 | 69 | 96 | 48.0 | 39 | - | 25 | 36 | 4 | 10 | 173 | 86.5 |

| TEAM STATISTICS | HOU | OPP | Date | Opponent | Score | Att. |
|------------------------|--------|--------|----------|-------------|---------|------|
| SCORING | 163 | 173 | 11/25/20 | at Oklahoma | w 97-85 | 657 |
| Points per game | 81.5 | 86.5 | 11/29/20 | at Alabama | L 66-88 | 469 |
| Scoring margin | -5.0 | - | | | | |
| FIELD GOALS-ATT | 60-150 | 50-118 | | | | |
| Field goal pct | .400 | .424 | | | | |
| 3 POINT FG-ATT | 16-55 | 9-40 | | | | |
| 3-point FG pct | .291 | .225 | | | | |
| 3-pt FG made per game | 8.0 | 4.5 | | | | |
| FREE THROWS-ATT | 27-48 | 64-77 | | | | |
| Free throw pct | .563 | .831 | | | | |
| F-Throws made per game | 13.5 | 32.0 | | | | |
| REBOUNDS | 83 | 96 | | | | |
| Rebounds per game | 41.5 | 48.0 | | | | |
| Rebounding margin | -6.5 | - | | | | |
| ASSISTS | 29 | 25 | | | | |
| Assists per game | 14.5 | 12.5 | | | | |
| TURNOVERS | 27 | 36 | | | | |
| Turnovers per game | 13.5 | 18.0 | | | | |
| Turnover margin | +4.5 | - | | | | |
| Assist/turnover ratio | 1.1 | 0.7 | | | | |
| STEALS | 16 | 10 | | | | |
| Steals per game | 8.0 | 5.0 | | | | |
| BLOCKS | 6 | 4 | | | | |
| Blocks per game | 3.0 | 2.0 | | | | |
| ATTENDANCE | 0 | 1126 | | | | |
| Home games-Avg/Game | 0-0 | 2-563 | | | | |
| Neutral site-Avg/Game | - | 0-0 | | | | |

| Score by Periods | 1st | 2nd | 3rd | 4th | Totals |
|------------------|-----|-----|-----|-----|--------|
| Houston | 39 | 38 | 44 | 42 | 163 |
| Opponents | 39 | 42 | 39 | 53 | 173 |

2020-21 HOUSTON SEASON BOX SCORE (CONFERENCE ONLY)

Key numbers from the 2020-21 American Conference season.

RADIO AND TELEVISION ROSTER



0 ERYKA SIDNEY

Guard | RS-Sr. | 5-6
Houston, Texas
Wheatley HS

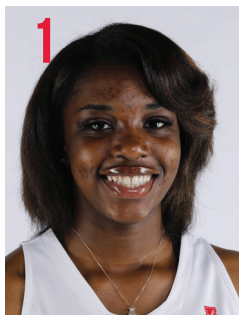

1 BRIJA PATTERSON

Forward | So. | 5-11
Desoto, Texas
Desoto HS



2 MIYA CRUMP

Guard | RS-So. | 6-0
Houston, Texas
Yates HS



4 TAE'LOR PURVIS

Guard | Fr. | 5-6
Houston, Texas
Hightower HS



5 DYMOND GLADNEY

Guard | Jr. | 5-5
Los Angeles, Calif.
Clear Springs HS



10 BRITNEY ONYEJE

Guard | RSSo. | 5-9
Pflugerville, Texas
Pflugerville HS



11 PARIS NETHERLY

Guard | RS-So. | 5-10
Crosby, Texas
Crosby HS



14 LAILA BLAIR

Guard | Fr. | 5-7
Houston, Texas
Waller HS



21 DAPHANE WHITE

Guard | Jr. | 6-5
Gulfport, Miss.
Mississippi Gulf Coast CC



23 JULIA BLACKSHELL-FAIR

Guard | Sr. | 5-7
Fairfield, Calif.
Vanden HS



24 MAYA JONES

Forward | Sr. | 6-0
Flowood, Miss.
Jones County CC



25 CA'LE'YAH BURRELL

Guard | Jr. | 5-8
Waco, Texas
Jacksonville CC



30 TATYANA HILL

Forward | Jr. | 6-5
Houston, Texas
Dekaney HS



34 KAMYRIN JONES

Forward | Fr. | 6-0
Magnolia, Texas
Magnolia West HS



44 JAZMAINE LEWIS

Forward | So. | 6-5
Kansas City, Mo.
Center HS



RONALD HUGHEY

Head Coach
6th Season
Limestone '06



TAI DILLARD

Assistant Coach
6th Season
Texas '03



LASONDRA BARRETT

Assistant Coach
1st Season
LSU '12



DENEEN PARKER

Assistant Coach
1st Season
SFA '94



MYYAH WEST

Graduate Assistant
1st Season
Houston '19