



2020-21 AUBURN WOMEN'S BASKETBALL

AUBURN ATHLETICS COMMUNICATIONS: 392 SOUTH DONAHUE DRIVE || AUBURN, AL 36830 || AUBURNTIGERS.COM || @AUBURNWBB

2020-21 SCHEDULE/RESULTS

0-0, 0-0 SEC

DATE	OPPONENT	TIME/TV/RESULT
Nov. 25	USC UPSTATE	+ 6 pm
Nov. 28	SAMFORD	+ Noon
Dec. 1	GARDNER-WEBB	+ 6 pm
Dec. 5	at Houston	TBD
Dec. 8	BELMONT	+ 6 pm
Dec. 13	SOUTH ALABAMA	SECN 3 pm
Dec. 16	STEPHEN F. AUSTIN	+ 6 pm
Dec. 17	NORTH FLORIDA	+ 6 pm
Dec. 31	*at LSU	+ 6 pm
Jan. 3	* GEORGIA	+ 2 pm
Jan. 7	*at Ole Miss	+ 6 pm
Jan. 10	* MISSOURI	+ 2 pm
Jan. 14	* KENTUCKY	SECN 8 pm
Jan. 17	*at Florida	SECN Noon
Jan. 24	*at Alabama	+ 2 pm
Jan. 28	* TEXAS A&M	SECN 8 pm
Jan. 31	*at Arkansas	+ 2 pm
Feb. 4	* SOUTH CAROLINA	+ 6 pm
Feb. 11	*at Georgia	+ 6 pm
Feb. 14	* ALABAMA	SECN 5 pm
Feb. 18	*at Mississippi State	SECN 8 pm
Feb. 21	* VANDERBILT	+ 2 pm
Feb. 25	* ARKANSAS	SECN 8 pm
Feb. 28	*at Tennessee	SECN 1 pm
Mar. 3-7	SEC Tournament	Greenville
M19-22	NCAA First-Second Rounds	TBD
M26-29	NCAA Regionals	TBD
Apr 2-4	Women's Final Four	San Antonio

All times Central. Home Games in **BOLD CAPS**.

* SEC Game

+ = SEC Network + / ESPN3.com

AUBURN ATHLETICS COMMUNICATIONS

WES TODD Assistant Director/WBB Contact

..... wlt0006@auburn.edu

..... C: 334-750-5682

KIRK SAMPSON Associate AD

..... kirk@auburn.edu

Web AuburnTigers.com

Twitter @AuburnWBB

Facebook /AuburnWBB

Instagram @AuburnWBB

Office Phone (334) 844-9800



GAME

1

USC Upstate (0-0)

Wednesday, Nov. 25, 2020 • 6 p.m. CT
Season Opener



Site Auburn, Ala.
 Venue Auburn Arena (9,121)
 TV SEC Network + (Wiley Ballard, Mimi Hill)
 Radio WTGZ 93.9 FM (Brit Bowen, Ryan Lavoie)
 Audio Webcast AuburnTigers.com
 Live Stats auburnstats.com
 Twitter @AuburnWBB
 Series Record Auburn leads 1-0
 in Auburn Auburn leads 1-0
 Last Meeting Auburn 75, USC Upstate 34 (Nov. 27, 2011, at Auburn)

GAMEDAY BREAKDOWN

AUBURN TIGERS

Rankings AP: NR | Coaches: NR
 2020-21 Record 0-0
 SEC 0-0
 Home 0-0
 Away 0-0
 Neutral 0-0
 Streak N/A
 Head Coach Terri Williams-Flournoy
 Record at AU (Yrs.) 135-119 (9th)
 Overall Record (Yrs.) 278-223 (16th)
 Record vs. USC Upstate 0-0

UPSTATE SPARTANS

Rankings AP: NR | Coaches: NR
 2019-20 Record 0-0
 SoCon 0-0
 Home 0-0
 Away 0-0
 Neutral 0-0
 Streak N/A
 Head Coach Becky Burke
 Record at USCU (Yrs.) 0-0 (1st)
 Overall D-1 Record (Yrs.) Same
 Record vs. Auburn 0-0

AUBURN PROJECTED STARTERS (2019-20 stats)



ANNIE HUGHES
G • SO • 5-9
Dutton, Ala.

PPG: 3.6
RPG: 1.3
APG: 0.7



AICHA COULIBALY
G/F • FR • 6-0
Mali

PPG: --
RPG: --
APG: --



KIRA LOWERY
G • JR • 5-6
Memphis, Tenn.

PPG: --
RPG: --
APG: --



UNIQUE THOMPSON
F • SR • 6-3
Theodore, Ala.

PPG: 16.2
RPG: 11.4
APG: 1.8



HONESTY SCOTT-GRAYSON
G • R-SO • 5-8
Brick, N.J.

PPG: --
RPG: --
APG: --

OFF THE BENCH

No.	Pos.	Name	Ht.	Year	PPG	RPG	Hometown
0	G	Alycia Reese	5-9	Jr.	--	--	Columbus, Ga.
1	G	Keya Patton	5-6	Jr.	--	--	Indianapolis, Ind.
2	G	Sania Wells	5-7	So.	1.6	0.8	Moss Point, Miss.
4	G	Riley Donahue	5-10	Fr.	--	--	Atlanta, Ga.
10	F	Kiyae' White	6-2	R-Jr.	4.0	4.8	Macungie, Pa.
11	F	Romi Levy	6-2	Fr.	--	--	Herzliya, Israel
14	F	Jala Jordan	6-2	R-So.	--	--	Philadelphia, Pa.
22	G	Alaina Rice	5-8	So.	--	--	Rockledge, Fla.
24	G	Carsen McFadden	5-7	Fr.	--	--	Lucas, Texas
30	G	Morgan Robinson-Nwagwu	5-8	So.	1.3	1.3	Norcross, Ga.

Head Coach: Terri Williams-Flournoy

Assistants: La'Keshia Frett Meredith, Clarisse Garcia

#WarEagle
#TeamOfExcellence



AuburnTigers.com



@AuburnWBB | @AuburnTigers
@AUCoachFlo



/AuburnWBB
/AuburnTigers

TEAM SCHEDULE AND MEDIA AVAILABILITY >> NOVEMBER 23-29 (times Central unless noted otherwise)

MONDAY November 23	TUESDAY November 24	WEDNESDAY November 25	THURSDAY November 26	FRIDAY November 27	SATURDAY November 28	SUNDAY November 29
PRACTICE 2:30-4:30 p.m. Auburn Arena	PRACTICE 2:30-4:30 p.m. Auburn Arena	GAME 6:00 Auburn vs. USC Upstate	PRACTICE 10 a.m.-1 p.m. Auburn Arena	PRACTICE TBA Auburn Arena	GAME 12:00 Auburn vs. Samford	PRACTICE 10 a.m.-1 p.m. Auburn Arena
		Interviews postgame via Zoom			Interviews postgame via Zoom	

AUBURN ATHLETICS COMMUNICATIONS SERVICES (COVID-19 EDITION)

QUICK FACTS

AUBURNTIGERS.COM

For updated game notes, statistics and all the latest information on Auburn basketball and gameday activities, go to AuburnTigers.com.

INTERVIEW POLICIES

--Coach Williams-Flournoy, assistant coaches and selected athletes are available for phone and virtual interviews by contacting Wes Todd in the athletic communications office.

--Following home games, interviews with Coach Flo and selected players will be conducted **via Zoom** following a 10-minute cooling-off period. Visiting coaches and players, if requested, will be available first **on the same Zoom link**.

--Interviews following road contests will be conducted **via Zoom**; the visiting **SID will send out links beforehand**.

--Practices are closed to the public and media until further notice.

CREDENTIALS

Anyone wishing to cover Auburn women's basketball should contact Wes Todd in the communications office at least one day in advance in order to make the proper arrangements. Game credentials will be held at media will call, **which will be at the north main entrance for the 2020-21 season**. There will be no season credentials. Parking passes are not needed.

GAME DAY SERVICES

--Printed flip cards will be available at each media seat. All other information (game notes, stats, etc.) will be available on AuburnTigers.com and StatBroadcast.com. Wireless internet is available in the Arena.

--Media will only be permitted to access the concourse level of the arena. With the exception of an extremely limited number of photographers/videographers, access to the playing floor by persons not subject to the SEC's COVID-19 testing protocol is strictly prohibited.

--Pool photos and video will be available on the SEC FTP site following most games.

VIDEO SERVICES

FTP feeds of selected Auburn basketball highlights are available for the media. Highlights and postgame press conference video will be posted following each game to ImagenCloud and the SEC FTP site.

COMMUNICATIONS STAFF

Wes Todd Women's Basketball contact
cell: 334-750-5682
email: wlt0006@auburn.edu
Kirk Sampson Associate AD
cell: 334-750-1385
email: sampska@auburn.edu

GENERAL INFORMATION

Location..... Auburn, Ala.
Founded1856
Enrollment.....30,440
Nickname Tigers
Colors..... Burnt Orange and Navy Blue
Facility (Capacity) Auburn Arena (9,121)
2020-21 Reduced Capacity1,438
President Dr. Jay Gogue
Director of Athletics Allen Greene
Sr. Assoc. AD/SWA..... Monique Holland

WOMEN'S BASKETBALL HISTORY

First Year of Women's Basketball1971
All-Time Record (Years)..... 946-497 (50th)
All-Time SEC Record (since 1981) 240-248
All-Time Home Record 440-124
at Auburn Arena (since 2010)..... 93-53
NCAA Tournament Appearances21
Last NCAA App./Result.....2019 - First Round
SEC Regular-Season Championships 5
..... 1981, 1987, 1988, 1989, 2009
SEC Tournament Championships..... 4
..... 1981, 1987, 1990, 1997

COACHING & SUPPORT STAFF

Head Coach..... Terri Williams-Flournoy
Alma Mater, YearPenn State, 1991
Overall Record278-223 (.555) / 17th year
Auburn Record135-119 (.531) / 8th year
Assistant Coach (Year) La'Keshia Frett Meredith (2nd)
Alma Mater, YearGeorgia (1997)
Assistant Coach (Year at Auburn) Clarisse Garcia (5th)
Alma Mater, Year Villanova (2007)
Strength & Conditioning Coach Lee Taylor
Director of Basketball Operations Bianca Webb
Director of Basketball Services Justin Peak
Special Asst. to the Head Coach..... Reneisha Hobbs
Athletic Trainer..... Catherine Gordon
Grad. Student Mgrs Sean Holmes, AK Prestridge

GAMEDAY EXPERIENCE: AUBURN ARENA

>> Auburn Arena is in its 11th season as home of Auburn Basketball. The Tigers are 93-53 since moving to the Arena in 2010-11. The facility seats 9,121 for basketball and also hosts Auburn volleyball and gymnastics.



TEAM INFORMATION

2019-20 Record..... 11-18
2019-20 SEC Record..... 4-12
SEC Finish..... T-12th
Starters Returning/Lost1/4
Letterwinners Returning/Lost 5/8
Redshirts Returning 2
Newcomers.....8

AUBURN TIGERS SPEED CHART

Overall: 0-0 SEC: 0-0

Head Coach: Terri Williams-Flournoy (9th Season)

Aicha Coulibaly - ay-EE-sha coo-li-BALL-ee
 Jala Jordan - JAY-lah
 Romi Levy - RO-mee LEV-ee
 Kira Lowery - KYE-rah
 Alycia Reese - a-LEE-see-ah

Morgan Robinson-Nwagwu - WAH-goo
 Sania Wells - sa-NYE-uh
 Kiyae'White - kye-YAY
 Terri Williams-Flournoy - FluH-NOY

No.	Name	Pos. • Height • Weight • Birthdate • Hometown • College	2021-22 Season						Notes
			Pts	Reb	Ast	Stl	Blk	FT	
0	ALYCIA REESE	G • 5-9 • Jr. • Columbus, Ga. • Chattahoochee Valley CC	Season High	-	-	-	-	-	<ul style="list-style-type: none"> • Played 2 seasons at CVCC in Phenix City • Started all 24 games as soph.; avg. 12.8 ppg, 3.8 rpg • All-state at Carver HS (Ga.) as junior in 2017
1	KEYA PATTON	G • 5-6 • Jr. • Indianapolis, Ind. • Wabash Valley College	Season High	-	-	-	-	-	<ul style="list-style-type: none"> • Two-time NJCAA All-American; 1st team in 2020 • Avg. 20.8 pts, 6.8 reb, 6.4 ast, 2.9 stl as JC sophomore • Scored 1,000+ points in two JC seasons • Two-time all-state pick at Cathedral HS (Ind.)
2	SANIA WELLS	G • 5-7 • So. • Moss Point, Miss. • East Central HS	Season High	-	-	-	-	-	<ul style="list-style-type: none"> • LAST GAME (vs. Ark.): 2 pts, 2 ast • Played in 25 games as freshman; 8.6 mins/game • Career-high 8 points in 21 mins at Miss. State (1/30) • Scored 4 points in Auburn debut at UAB
3	ANNIE HUGHES	G • 5-9 • So. • Dutton, Ala. • Pisgah HS	Season High	-	-	-	-	-	<ul style="list-style-type: none"> • LAST GAME (vs. Ark.): 7 pts, 1 ast • Scored SEC-best 8 points at Missouri (2/27/20) • Career-hi 12 points in 2nd AU game vs. ODU (11/14/19) • Played in all 29 games in '19-20; started 7 • 2019 Alabama Miss Basketball; 1st at AU since W. Boddie
4	RILEY DONAHUE	G • 5-10 • Fr. • Atlanta, Ga. • Marist School	Season High	-	-	-	-	-	<ul style="list-style-type: none"> • Joined Tigers as walk-on in August • First-team GHSA all-region selection as HS senior
5	AICHA COULIBALY	G/F • 6-0 • Fr. • Mali • IMG Academy (Fla.)	Season High	-	-	-	-	-	<ul style="list-style-type: none"> • Played for Mali U16 National Team at '17 African Champ. • Named tournament MVP, averaged 21.8 ppg in event • 3rd AU WBB player from Africa (C. Correia; K. Dieng)
10	KIYAE' WHITE	F • 6-2 • R-Jr. • Macungie, Pa. • Emmaus HS	Season High	-	-	-	-	-	<ul style="list-style-type: none"> • LAST GAME (vs. Ark.): 15 pts, 8 reb, 4 ast, 7-9 FG • Played all 29 games, started 14 in 2019-20 • Career-high 15 points in SEC Tourn. vs. Arkansas • Career-high 11 rebs in '19-20 opener vs. Wofford • Redshirted '17-18 while rehabbing knee injury
11	ROMI LEVY	F • 6-2 • Fr. • Herzliya, Israel • Hof Hasharon HS	Season High	-	-	-	-	-	<ul style="list-style-type: none"> • Bronze medal at '18 Euro Champs. with Israel U18 team • First AU WBB player from Israel
13	KIRA LOWERY	G • 5-6 • Jr. • Memphis, Tenn. • Dyersburg State CC	Season High	-	-	-	-	-	<ul style="list-style-type: none"> • Third-team NJCAA All-American in '20 • 3rd in NJCAA in scoring (23.3 ppg); 2nd in steals (4.0/gm) • Led Dyersburg State to 24-8 record in 2020 • Played prep at Southwind HS; scored 1,000+ career pts
14	JALA JORDAN	F • 6-2 • R-So. • Philadelphia, Pa. • West Virginia	Season High	-	-	-	-	-	<ul style="list-style-type: none"> • Redshirted 2019-20 season after transfer from WVU • Appeared in 25 games as freshman at WVU • Ranked #14 wing in class of '18 by ESPN • Played in 2 games for Auburn during 2019 Italy Tour
20	UNIQUE THOMPSON	F • 6-3 • Sr. • Theodore, Ala. • Faith Academy	Season High	-	-	-	-	-	<ul style="list-style-type: none"> • LAST GAME (vs. Ark.): 12 pts, 15 reb, 3 ast, 1 stl • Preseason All-SEC; McClain Award Watch List • Avg. double-double (16.2 ppg, 11.4 rpg) in '20 • 42 career double-doubles, 1st in AU history • Career high 31 pts at TCU (12/7/19); 19 rebs 3x
22	ALAINA RICE	G • 5-8 • So. • Rockledge, Fla. • Florida A&M	Season High	-	-	-	-	-	<ul style="list-style-type: none"> • Transfer from Florida A&M during '20 offseason • 2020 MEAC Rookie of the Year • Averaged 10.3 pts, 4.7 reb., 2.4 ast. as freshman in '20 • Played in all 27 games for FAMU in '20
23	HONESTY SCOTT-GRAYSON	G • 5-8 • R-So. • Brick, N.J. • Baylor	Season High	-	-	-	-	-	<ul style="list-style-type: none"> • Redshirted '19-20 after transfer from Baylor • Appeared in 28 games as frosh at Baylor; avg. 2.5 ppg • 2018 McDonald's All-American • Bronze medal w/ USA Basketball U16 Team in '16
24	CARSEN McFADDEN	G • 5-7 • Fr. • Fairview, Texas • Lovejoy HS	Season High	-	-	-	-	-	<ul style="list-style-type: none"> • Joined Tigers as walk-on in August • All-state and all-district selection at Lovejoy HS • Had 1,047 rebounds and 418 steals in HS career
30	MORGAN ROBINSON-NWAGWU	G • 5-8 • So. • Norcross, Ga. • Norcross HS	Season High	-	-	-	-	-	<ul style="list-style-type: none"> • LAST GAME (vs. Ark.): 1 point, 2 ast., played 9 mins. • Played in all 29 games as a freshman; 10.9 mins/game • Career-high 6 points, 2 steals vs. Florida (1/9) • Scored first AU points at UAB (11/21/19)

Inside the Matchup

Auburn vs. USC Upstate **1-0 (1,000)**

In Auburn: 1-0
 --At Auburn Arena: 0-0
 In Spartanburg: 0-0
 Neutral Sites: 0-0
 Trend: Auburn won the only prior meeting

Nov. 27, 2011 W 75-34 Auburn



Auburn Women's Basketball Quick Hitters

- Auburn is 40-9 all-time in season openers and 28-3 when playing its first game of the season at home
- Auburn has won 41 straight home openers, dating back to 1977-78
- Coach Terri Williams-Flournoy is 8-1 in season-openers at Auburn and 12-4 in her career
- Auburn is in its 50th season of women's basketball and has 947 program wins
- This is the second meeting between Auburn and USC Upstate in women's basketball
- Auburn is 9-2 all-time against current members of the Big South Conference
- Auburn is 10-2 all-time on Nov. 25; the Tigers are opening the season on Nov. 25 for the third time
- Auburn is 143-43 all-time in the month of November; Coach Flo is 35-16 in November at Auburn
- Auburn returns one starter and five letterwinners from 2019-20; the Tigers have 10 newcomers
- Auburn is 86-36 in non-conference games under Terri Williams-Flournoy
- Senior forward Unique Thompson was a consensus preseason first-team All-SEC selection (coaches & media)
- Thompson is the SEC's active leader in career double-doubles (42) and rebounds (888)
- Thompson is Auburn's leading returner in nearly all statistical categories, including scoring (16.2) and rebounds (11.4)
- Thompson is the nation's leading returner in double-doubles with 22 last season, one shy of the national lead in 2020
- Thompson has averaged a double-double for two straight seasons, the first in Auburn history to do that
- Among Auburn's 10 newcomers are two NJCAA All-Americans (Keya Patton & Kira Lowery), a local product from Columbus, Ga. (Alycia Reese), three Division I transfers (Honesty Scott-Grayson, Jala Jordan, Alaina Rice), and four true freshmen (Aicha Coulibaly, Riley Donahue, Romi Levy, and Carsen McFadden)
- Coach Terri Williams-Flournoy begins her ninth season at Auburn, her 17th as a head coach, and her 29th overall in college coaching
- Auburn finished 11-18 overall in 2019-20, 4-12 in SEC play and tied for 12th in the SEC standings
- In SEC preseason polls, Auburn was picked to finish 13th by the media and 14th by the league's coaches

Moving On Up (Auburn Career Milestone Watch) . . .

- **Unique Thompson** has 42 career double-doubles and is Auburn's all-time leader
- **Unique Thompson** needs 15 double-doubles to tie for 10th in SEC history (Alaina Coates, Chamique Holdsclaw, Armintie Price, 57)
- **Unique Thompson** is 8th in career rebounds with 888; needs 39 to tie for 7th (Le'Coe Willingham, 927)
- **Unique Thompson** is 1st in career rebounding average at 10.1; Marianne Merritt (1975-79) is 2nd at 10.0
- **Unique Thompson** needs 6 points to enter the Auburn career top 30 (30th: Ruthie Bolton, 1,176)
- **Coach Terri Williams-Flournoy** needs 12 wins for 300 in her head coaching career

Inside the Numbers (2019-20 stats)

		
CATEGORY	AUBURN	UPSTATE
Points Per Game	67.5	56.3
Scoring Margin	-5.1	-8.9
Field Goal %	40.7%	35.0%
Opp. Field Goal %	46.6%	38.4%
3 pt Field Goal %	30.5%	22.9%
Opp. 3FG %	36.2%	32.2%
Rebounds	34.4	40.6
Opp. Rebounds	34.6	40.8
Rebound Margin	-0.1	-0.2
Turnovers	17.1	18.6
Opp. Turnovers	17.6	15.1
Steals	10.7	6.3
Opp. Steals	8.9	9.8
Blocks	2.0	4.0
Opp. Blocks	2.6	2.5

INDIVIDUAL RETURNING CATEGORY LEADERS (2019-20 stats)

Auburn	USC Upstate
Unique Thompson - 16.2Points.....	Barrett Herring - 7.8
Unique Thompson - 11.4Rebounds.....	Barrett Herring - 5.6
Unique Thompson - 1.8Assists.....	Jada Logan - 1.8
Unique Thompson - 1.6Steals.....	Michaela Gibbons - 1.0
Unique Thompson - 0.4Blocks.....	Barrett Herring - 1.4
Unique Thompson - 32.7Minutes Played.....	Michaela Gibbons - 34.4
Unique Thompson - .582Field Goal Percentage.....	Barrett Herring - .390
Annie Hughes - .3423-Point Percentage.....	Michaela Gibbons - .233
Sania Wells - .714Free-Throw Percentage.....	Anda Kuzmina - .667

OPENING TIP

» The 50th season of Auburn women's basketball begins Wednesday, Nov. 25, as the Tigers host USC Upstate at Auburn Arena at 6 p.m. CT.

» Auburn finished the 2019-20 season at 11-18 overall, 4-12 in SEC play. Coach Terri Williams-Fournoy begins her ninth season as Auburn's head coach.

» USC Upstate finished 10-20 overall, 4-16 in Big South play in 2019-20. Becky Burke begins her first season as the Spartans' head coach.

LAST TIME OUT

» Unique Thompson picked up her 22nd double-double of the season, but Arkansas' 3-point shooting was too much as the Tigers fell 90-68 in the second round of the 2020 SEC Tournament.

» Auburn (11-18) saw four players score in double-figures and grabbed more rebounds than Arkansas (23-7), but the Tigers were unable to slow down the SEC's top-scoring team as the Razorbacks topped the 90-point mark for the 11th time this season.

» Kiyae' White led Auburn with a career-high 15 points, hitting 7-of-9 attempts from the floor. She also pulled down eight rebounds and had a team-best four assists. Daisa Alexander scored 12 points in her final Auburn game. Thompson's 12-point, 15-rebound night was her 22nd double-double of the season, second-most in the nation this year, and the 42nd of her career. She also added three assists and a steal.

» Arkansas hit 17-of-42 3-point attempts on the night, an SEC Tournament record, and shot 47.8 percent (32-of-67) overall. The Tigers shot 42.4 percent (28-of-66) but were just 6-of-26 from 3-point range (23.1%). A day after forcing Vanderbilt into 25 turnovers, the Tigers were only about to get eight from Arkansas, turning those into 10 points. Meanwhile, the Razorbacks scored 24 points on fast-break chances. Auburn did out-rebound Arkansas, 38-36.

UP NEXT

» Auburn hosts in-state rival Samford at noon CT Saturday, Nov. 28. The game will be broadcast by SEC Network +.

AN AUBURN WIN WOULD...

» Boost the Tigers' record in season openers to 41-9 overall, 28-3 when opening the season at home.

» Be Auburn's 42nd straight win in a home opener.

» Improve Coach Flo's record in season-openers at Auburn to 8-1 and her overall record in openers to 13-4.

AUBURN-USC UPSTATE SERIES

» This is the second meeting between Auburn and USC Upstate in women's basketball. The teams previously met in 2011 at Auburn Arena with the Tigers claiming a 75-34 win.

LAST MEETING: Nov. 27, 2011**Auburn 75, USC Upstate 34**

» Four Auburn players scored in double figures, led by 14 points from Blanche Alverson, as the Tigers defeated USC Upstate 75-34 at Auburn Arena.

» Despite shooting just 42.3 percent from the

floor, Auburn utilized its defense to earn create 24 points off of 22 turnovers from USC-Upstate, including eight steals from the Tigers. Auburn also out-rebounded the Spartans 51-31.

» Following Alverson was senior Chantel Hilliard and freshman Hasina Muhammad with 12 points each. Morgan Jennings added 10 points while fellow senior Parrisha Simmons led the squad with 10 rebounds.

SCOUTING USC UPSTATE

» USC Upstate finished 10-20 overall, 4-16 in Big South Conference play in 2019-20. The Spartans finished 10th in the Big South last season.

» The Spartans were picked to finish ninth in the Big South this season.

» Junior center Barrett Herring, a Birmingham native, is USC Upstate's leading returner in scoring (7.8 ppg) and rebounding (5.6 rpg). Senior Michaela Gibbons was the Spartans' top 3-point shooter a year ago, hitting 42-of-180 attempts.

» Becky Burke will be making her Division I head coaching debut against Auburn. She was hired as USC Upstate's coach in June after a two-year stint as head coach at Division II University of Charleston (W.Va.).

SCOUTING AUBURN

» With 10 newcomers and just five returning letterwinners (one returning starter), there will be plenty of new faces on the Auburn bench to begin the 2020-21 season.

» Senior forward Unique Thompson, an honorable-mention All-American and first-team All-SEC performer a year ago, is Auburn's lone returning starter. She averaged a double-double for the second straight year with 16.2 points and 11.4 rebounds, leading Auburn in both categories. Thompson is also the nation's leading returner in double-doubles with 42.

» Four other returners saw game action for Auburn last season: redshirt junior Kiyae' White and sophomores Annie Hughes, Morgan Robinson-Nwagwu and Sania Wells. White started 14 games, averaging 4.0 points and 4.8 rebounds while shooting 57.3% from the field. Hughes earned seven starts, shooting 45.2% from the field and scoring 3.6 points/game. Robinson-Nwagwu played in all 29 games (10.9 mins/game), averaging 1.3 points and 1.3 rebounds. And Wells appeared in 25 games with 1.6 points and 0.8 rebounds per game.

» Two redshirt sophomore transfers that sat out last season are set to make an immediate impact. Honesty Scott-Grayson (Baylor) and Jala Jordan (West Virginia) both look to earn significant playing time. Scott-Grayson, a 2018 McDonald's All-American, played in 29 games at Baylor in 2018-29, shooting 49.0% from the floor. Jordan played in 27 games for WVU in 2018-19.

» As a team, Auburn averaged 67.5 points/game last year while giving up 72.6. Auburn returns 39% of its scoring and 57% of its rebounding from last year.

ALL THE NEW FACES

» Of the 15 players on the roster, 10 of them will be wearing an Auburn uniform for the first time in game action vs. USC Upstate.

» 2019-20 transfers Jala Jordan and Honesty Scott-Grayson will be eligible for the first time Wednesday night. Jordan did play in two exhibition games for Auburn during the Tigers' Italy Tour in

SEC STANDINGS & SCHEDULE

	<i>(preseason)</i>					
	SEC Games			All Games		
	W	L	Pct.	W	L	Pct.
Alabama	0	0	.000	0	0	.000
Arkansas	0	0	.000	0	0	.000
AUBURN	0	0	.000	0	0	.000
Florida	0	0	.000	0	0	.000
Georgia	0	0	.000	0	0	.000
Kentucky	0	0	.000	0	0	.000
LSU	0	0	.000	0	0	.000
Ole Miss	0	0	.000	0	0	.000
Mississippi St.	0	0	.000	0	0	.000
Missouri	0	0	.000	0	0	.000
South Carolina	0	0	.000	0	0	.000
Tennessee	0	0	.000	0	0	.000
Texas A&M	0	0	.000	0	0	.000
Vanderbilt	0	0	.000	0	0	.000

Wednesday, Nov. 25

Samford at Alabama
 Oral Roberts at Arkansas
 USC Upstate at Auburn
 Grambling at Florida
 Georgia at Mercer
 Murray State at Kentucky
 Northwestern State at Ole Miss
 College of Charleston at South Carolina
 Lamar at Texas A&M
 Tennessee Tech at Vanderbilt

Friday, Nov. 27

Alabama at Lipscomb
 Arkansas vs. Wake Forest (Fort Myers, Fla.)
 BYU vs. LSU (Las Vegas)
 North Alabama at Missouri
 Florida A&M at Tennessee

Saturday, Nov. 28

Arkansas at Florida Gulf Coast
 Samford at Auburn
 LSU vs. West Virginia (Las Vegas)
 Mississippi State vs. Maine (Uncasville, Conn.)
 South Carolina vs. South Dakota (Sioux Falls, S.D.)
 Western Kentucky at Tennessee
 Texas A&M at DePaul

Sunday, Nov. 29

Houston at Alabama
 Arkansas vs. Maryland (Fort Myers, Fla.)
 Florida at Florida State
 Georgia at Georgia Tech
 Belmont at Kentucky
 Mississippi State vs. TBA (Uncasville, Conn.)
 Missouri at Saint Louis
 Oklahoma vs. South Carolina (Sioux Falls, S.D.)
 Vanderbilt at Middle Tennessee

Monday, Nov. 30

South Carolina vs. Gonzaga (Sioux Falls, S.D.)
 McNeese State at Ole Miss

Tuesday, Dec. 1

Gardner-Webb at Auburn
 ETSU at Tennessee

Associated Press Top 25

(Preseason: Nov. 10)

Rk	Team	Record	Prev
1	South Carolina (29)	0-0	1
2	Stanford (1)	0-0	7
3	Connecticut	0-0	5
4	Baylor	0-0	3
5	Louisville	0-0	6
6	Mississippi State	0-0	9
7	Arizona	0-0	12
8	NC State	0-0	8
9	UCLA	0-0	10
10	Oregon	0-0	2
11	Kentucky	0-0	16
12	Maryland	0-0	4
13	Texas A&M	0-0	18
14	Arkansas	0-0	24
15	Iowa State	0-0	NR
16	Indiana	0-0	20
17	Northwestern	0-0	11
18	Oregon State	0-0	14
19	DePaul	0-0	15
20	Ohio State	0-0	NR
21	Gonzaga	0-0	13
22	Notre Dame	0-0	NR
23	Syracuse	0-0	NR
24	Missouri State	0-0	23
25	Michigan	0-0	NR

Also receiving votes: Texas, South Dakota, Florida State, North Carolina, Arizona State, Princeton, Marquette, South Dakota State, Boston College, South Florida, Rutgers, Tennessee, Duke.

USA TODAY Coaches' Top 25

(Preseason - Nov. 19)

Rk	Team	Record	Prev
1	South Carolina (31)	0-0	1
2	Stanford (1)	0-0	7
3	Connecticut	0-0	4
4	Baylor	0-0	3
5	Louisville	0-0	6
6	NC State	0-0	8
7	Mississippi State	0-0	10
8	Arizona	0-0	12
9	Oregon	0-0	2
10	UCLA	0-0	9
11	Maryland	0-0	5
12	Kentucky	0-0	18
13	Texas A&M	0-0	21
14	Arkansas	0-0	25
15	Indiana	0-0	22
16	Northwestern	0-0	15
17	Oregon State	0-0	16
18	Iowa State	0-0	NR
19	DePaul	0-0	14
20	Gonzaga	0-0	13
21	Syracuse	0-0	NR
22	Ohio State	0-0	NR
23	Notre Dame	0-0	NR
24	Michigan	0-0	NR
25	Missouri State	0-0	19

Also receiving votes: Texas, South Dakota, Florida State, Iowa, Arizona State, North Carolina, South Florida, Middle Tennessee, Rutgers, Virginia Tech, Tennessee, BYU, Florida Gulf Coast, Princeton, James Madison, South Dakota State, LSU, UT Martin.

August of 2019.

» Auburn added three junior college transfers during the offseason, including two NJCAA All-Americans. Keya Patton was a two-time All-American at Wabash Valley College (Ill.), where she scored over 1,000 points in two seasons and averaged 20.8 points, 6.8 rebounds and 6.4 steals as a sophomore. Kira Lowery came to Auburn from Dyersburg State CC (Tenn.) where she ranked third in the nation in scoring (23.3 ppg) and second in steals (4.0/game) and was an NJCAA All-American in 2020. And Alycia Reese joins the Tigers from just down the road at Chattahoochee Valley CC in Phenix City, where she led the team with 12.8 points/game last season.

» Sophomore Alaina Rice joined the Tigers in June after transferring from Florida A&M; she was granted immediate eligibility by the NCAA in early November. Rice was MEAC Rookie of the Year in 2020 at FAMU where she averaged 10.3 points and 4.7 rebounds.

» The Tigers signed two freshmen during the offseason: Romi Levy (6-2, F, Herzliya, Israel) and Aicha Coulibaly (6-0, F/G, Mali). Two others joined Auburn as walk-ons: Riley Donahue (5-10, G, Atlanta, Ga.) and Carsen McFadden (5-7, G, Fairview, Texas).

AUBURN IN SEASON OPENERS

» In 49 previous seasons, Auburn has put together a 40-9 record in season openers (home or away) and sports a 28-3 record when opening the season at home.

» In the SEC era (since 1980), Auburn is 36-4 in season openers.

» The Tigers are winners of their last 28 season openers at home with the last time Auburn lost being a 71-56 loss to Talladega in the 1977-78 opener. Auburn has also won their first home game of the season 41 straight years.

» Head coach Terri Williams-Flournoy is 7-1 in season-openers at Auburn. She holds a 12-4 record in season-openers as a head coach, winning 10 of her last 11.

LAST 10 AUBURN SEASON OPENERS

Date	Opponent	Location	Result
11/6/19	Wofford	Auburn	W, 84-82
11/6/18	Grambling	Auburn	W, 97-48
11/13/17	Virginia Tech	Blacksburg	L, 62-73
11/11/16	Troy	Auburn	W, 61-52
11/14/15	UAB	Auburn	W, 85-71
11/13/14	Troy	Auburn	W, 71-54
11/9/13	Georgia Southern	Auburn	W, 69-59
11/9/12	Maine	Raleigh	W, 71-41
11/11/11	Mercer	Macon	W, 77-43
11/12/10	Mercer	Auburn	W, 79-61

PRESEASON HONORS

» Unique Thompson was a consensus All-SEC First Team selection by the league's coaches and media.

» Thompson was also one of 20 players nationwide named to the Katrina McClain Award watch list.

ON THIS DATE

» Auburn is 10-2 all-time on Nov. 25. The Tigers' last game on this date was a 71-59 over Louisiana-Lafayette in 2018.

» This is the latest start to a season for Auburn since 1996-97 when the Tigers played their first

game on Nov. 26.

» Auburn has opened the season on Nov. 25 twice before, in 1985-86 and 1989-90.

IN NOVEMBER

» Auburn is 143-43 all-time in the month of November (records begin in 1978-79 season, not all dates provided prior to or during that year).

» Under Coach Flo, the Tigers are 35-16 in November.

TIGERS IN THE PROS

» DeWanna Bonner completed her 11th season in the WNBA in 2020, her first with the Connecticut Sun. It was one of her best in her pro career as she led the Sun to the WNBA semifinals while averaging 19.7 points and a career-best 7.8 rebounds per game. She was an all-WNBA second-team selection for the second time in her career. Bonner has gained North Macedonian citizenship and is competing with North Macedonia's national team in EuroBasket qualifying.

» Daisa Alexander, who graduated in 2020, is playing for Etzella Ettelbruck in Luxembourg. This is her first year as a professional.

Auburn Career Record Updates

Auburn Career Scoring

No.	Player	Years	Points
1.	DeWanna Bonner	2005-09	2,162
2.	Becky Jackson	1980-84	2,068
3.	Vickie Orr	1985-89	2,035
4.	Marianne Merritt	1975-79	1,979
5.	Carolyn Jones	1988-91	1,831
6.	Natasha Brackett	2001-05	1,716
7.	Janiah McKay	2015-19	1,647
8.	Brandy Montgomery	2013-17	1,644
9.	Mae Ola Bolton	1984-88	1,616
10.	Alli Smalley	2007-11	1,601
11.	Angie Hannah	1978-82	1,583
12.	Tyrese Tanner	2010-14	1,515
13.	Le'Coe Willingham	1999-03	1,475
14.	Lori Monroe	1979-83	1,415
15.	Tasha Hamilton	1997-01	1,402
16.	Sherell Hobbs	2005-09	1,372
17.	Linda Godby	1986-90	1,365
18.	Tra'Cee Tanner	2012-16	1,327
19.	Debra Larkin	1981-85	1,310
20.	C.C. Hayden	1989-92	1,306
21.	Katie Frerking	2013-17	1,271
22.	Conswella Sparrow	1997-00	1,249
23.	Blanche Alverson	2009-13	1,244
24.	Brenda Hill	1981-85	1,222
25.	Daisa Alexander	2016-present	1,215
26.	Monique Morehouse	1992-96	1,191
27.	Lauretta Freeman	1989-93	1,188
28.	Hasina Muhammad	2001-15	1,184
	Sharon Stewart	1984-88	1,184
30.	Ruthie Bolton	1985-89	1,176
—	Unique Thompson	2017-present	1,170

Auburn Career Double-Doubles

No.	Player	Years	D-Ds
1.	Unique Thompson	2017-present	42
2.	DeWanna Bonner	2005-09	40
3.	Lauretta Freeman	1989-93	38
4.	C.C. Hayden	1989-92	30
5.	Le'Coe Willingham	1999-04	29
6.	Vickie Orr	1985-89	27
7.	Monique Morehouse	1992-96	24
8.	Becky Jackson	1980-84	19
9.	Conswella Sparrow	1997-00	15
10.	Tra'Cee Tanner	2012-16	14
11.	Tasha Hamilton	1997-01	13
	Sharon Stewart	1984-88	13
13.	Daniellette Coleman	1992-94	12
	Marita Payne	2002-06	12
15.	Whitney Boddie	2005-09	11
	KeKe Carrier	2005-10	11
17.	Tia Miller	2001-04	8
	Tara Williams	1995-97	8
19.	Katie Frerking	2013-17	7
	Linda Godby	1986-90	7
	Laticia Morris	1995-97	7
	Mandisa Stevenson	2002-04	7
	Tyrese Tanner	2010-14	7
24.	Justine Agbatan	1995-98	6
	Brenda Hill	1982-83	6
	Kendall Mago	1988-92	6
	Samantha Williams	1991-96	6
28.	Ruthie Bolton	1985-89	5
	Jordan Greenleaf	2006-11	5

Auburn Career Rebounding

No.	Player	Years	Rebounds
1.	Becky Jackson	1980-84	1,118
2.	DeWanna Bonner	2005-09	1,047
3.	Lori Monroe	1979-83	1,015
4.	Vickie Orr	1985-89	1,006
5.	Lauretta Freeman	1989-93	976
6.	Marianne Merritt	1975-79	972
7.	Le'Coe Willingham	1999-03	927
8.	Unique Thompson	2017-present	888
9.	Monique Morehouse	1992-96	792
10.	Jordan Greenleaf	2006-11	761
	Charlene Thomas	1984-87	761
12.	Tra'Cee Tanner	2012-16	758
13.	Sharon Stewart	1984-88	757
14.	C.C. Hayden	1989-92	749
	Kendall Mago	1988-92	749
16.	Tasha Hamilton	1997-01	663
	Mae Ola Bolton	1984-88	653
18.	Marita Payne	2002-06	630
19.	Katie Frerking	2013-17	627
20.	Sherell Hobbs	2005-09	612
21.	Brenda Hill	1982-85	604
22.	Blanche Alverson	2009-13	602
23.	KeKe Carrier	2005-10	600
24.	Angie Hannah	1978-82	588
	Linda Godby	1986-90	580
26.	Tyrese Tanner	2010-14	572
	Conswella Sparrow	1997-00	572
28.	Diann McNeil	1984-88	498
29.	Samantha Williams	1991-96	495
	Hasina Muhammad	2011-15	494

TIGERS' RECORD WHEN...

	2019-20	Under Coach Flo
At Home.....	7-6	77-40
On the Road.....	2-9	37-61
At a Neutral Site.....	2-3	21-18
When wearing white.....	7-8	77-36
When wearing orange.....	0-0	7-10
When wearing blue.....	3-8	44-67
When wearing pink.....	1-2	7-6
Leading at the half.....	9-3	106-25
Trailing at the half.....	2-14	29-87
Tied at the half.....	0-1	0-7
Scores 100+ points.....	0-0	0-0
Scores 90-99 points.....	1-0	7-0
Scores 80-89 points.....	2-2	27-3
Scores 70-79 points.....	4-4	40-10
Scores 60-69 points.....	3-5	40-32
Scores fewer than 60 points.....	1-7	19-74
Holds opponent to 41-50 points.....	1-0	32-3
Holds opponent to 31-40 points.....	0-0	7-0
Holds opponent to under 30 points.....	0-0	2-0
Force 25 or more turnovers.....	2-1	53-10
Shoots 50% FG or better.....	4-1	35-3
Shoots 40-49% FG.....	4-7	67-34
Shoots 39.9% or under FG.....	3-10	32-83
Holds opponent under 30% FG.....	1-0	26-2
Shoots higher FG% than opponent.....	7-2	105-23
Shoots lower FG% than opponent.....	4-16	30-91
Shoots same FG% as opponent.....	0-0	0-3
Shoots higher FT% than opponent.....	6-6	59-42
Shoots lower FT% than opponent.....	4-11	73-75
Shoots same FT% as opponent.....	1-1	2-3
Out-rebounds opponent.....	7-6	83-33
Out-rebounded by opponent.....	4-12	48-85
Tied in rebounds.....	0-0	5-2
Versus ranked opponent.....	0-6	5-54
In overtime.....	1-1	6-5
Games decided by 3 points or less.....	2-2	14-18
Games decided by 4-5 points.....	2-3	14-16
Games decided by 6-10 points.....	3-2	32-31
Games decided by 11-20 points.....	4-4	38-31
Games decided by 21-30 points.....	0-6	23-16
Games decided by 30+ points.....	0-1	14-7
On Television/Digital.....	10-14	71-81
In November.....	3-3	33-16
In December.....	3-2	41-10
In January.....	1-7	18-44
In February.....	3-4	26-33
In March.....	1-2	14-15

2019-20 Auburn Superlatives...

First Half

Most points scored in the first quarter.....	25, at UAB (11/21/19)
Most points scored in the second quarter.....	25 at Mississippi State (1/30/20)
Most points scored in the first half.....	46 vs. Mississippi State (2/20/20)
Fewest points scored in the first half.....	18 at Vanderbilt (1/2/20)
Fewest points allowed in the first half.....	18 vs. Jacksonville State (12/28/19)
Most points allowed in the first half.....	47 at Vanderbilt (1/2/20)
Best FG % in the first half.....	.556 at Mississippi State (1/30/20)
Worst FG % in the first half.....	.212 vs. Ole Miss (1/23/20)
Best FG % by an opponent in the first half.....	.679 at Vanderbilt (1/2/20)
Worst FG % by an opponent in the first half.....	.258 vs. Ole Miss (1/23/20)
Most rebounds in the first half.....	32 vs. Ole Miss (1/23/20)
Fewest rebounds in the first half.....	10, 3x; last vs. Florida (1/9/20)
Most rebounds by an opponent in the first half.....	27 at TCU (12/7/19)
Fewest rebounds by an opponent in the first half.....	11, vs. Old Dominion (11/14/19) & at UAB (11/21/19)

Second Half

Most points scored in the third quarter.....	34 at Missouri (2/27/20)
Most points scored in the fourth quarter.....	26, vs. Wofford (11/6/19) & at South Alabama (12/4/19)
Most points scored in an overtime period.....	13, vs. Dayton (11/30/19)
Most points scored in the second half.....	56 at Missouri (2/27/20)
Fewest points scored in the second half.....	21 at Georgia (1/19/20)
Fewest points allowed in the second half.....	23 vs. Ole Miss (1/23/20)
Most points allowed in the second half.....	58, vs. Wofford (11/6/19)
Best FG % in the second half.....	.667 at Missouri (2/27/20)
Worst FG % in the second half.....	.200 at Georgia (1/19/20)
Best FG % by an opponent in the second half.....	.692, vs. Old Dominion (11/14/19)
Worst FG % by an opponent in the second half.....	.241 vs. Bethune-Cookman (12/15/19)
Most rebounds in the second half.....	24 vs. Bethune-Cookman (12/15/19)
Fewest rebounds in the second half.....	8 vs. Mississippi State (2/20/20)
Most rebounds by an opponent in the second half.....	27 at Texas A&M (2/23/20)
Fewest rebounds by an opponent in the second half.....	9 vs. Bethune-Cookman (12/15/19)

Game

Most points scored.....	95 at Missouri (2/27/20)
Fewest points scored.....	48 vs. Alabama (1/12/20)
Most points allowed.....	92 vs. Mississippi State (2/20/20)
Fewest points allowed.....	43 vs. Ole Miss (1/23/20)
Best FG %.....	.597 at Missouri (2/27/20)
Worst FG %.....	.275 vs. Alabama (1/12/20)
Best FG % by an opponent.....	.615 vs. Florida (1/9/20)
Worst FG % by an opponent.....	.274 vs. Ole Miss (1/23/20)
Most rebounds.....	55 vs. Ole Miss (1/23/20)
Fewest rebounds.....	21 at Texas A&M (2/23/20)
Most rebounds by an opponent.....	50 vs. Tennessee (3/1/20)
Fewest rebounds by an opponent.....	24 vs. Drake (12/1/19)

Miscellaneous

Highest-scoring quarter.....	34, 3Q at Missouri (2/27/20)
Lowest-scoring quarter.....	4, 2Q vs. Ole Miss (1/23/20)
Highest-scoring opponent quarter.....	34, 4Q vs. Wofford (11/6/19)
Lowest-scoring opponent quarter.....	2, 2Q vs. Ole Miss (1/23/20)
Largest margin in a single quarter.....	+13, 3x; last, 34-21 at Missouri (2/27/20)
Largest margin of victory.....	20, at South Alabama (12/4/19)
Smallest margin of victory.....	2, vs. Wofford (11/6/19) & vs. Dayton (11/30/19)
Largest margin of defeat.....	30 at Texas A&M (2/23/20)
Smallest margin of defeat.....	1 vs. Drake (12/1/19) & vs. Tennessee (3/1/20)
Largest halftime lead.....	11, vs. Wofford (11/6/19), vs. LSU (2/16/20), vs. Mississippi State (2/20/20)
Smallest halftime lead.....	1 vs. Ole Miss (1/23/20)
Times tied at halftime.....	1 - 28-28 at Alabama (2/9/20)
Largest halftime deficit.....	29 at Vanderbilt (1/2/20)
Smallest halftime deficit.....	1, at UAB (11/21/19)
Largest rebounding margin.....	+18 vs. Ole Miss (1/23/20)
Smallest rebounding margin.....	+5 vs. Drake (12/1/19)
Last time tied in rebounding.....	
Largest rebounding deficit.....	-24 at Tennessee (3/1/20)
Smallest rebounding deficit.....	-1, vs. Arkansas (1/5/20), vs. Florida (1/9/20), vs. Alabama (1/12/20)
Largest deficit overcome to win game.....	13, vs. Dayton (11/30/19)
Largest lead lost.....	14 vs. Mississippi State (2/20/20)

MISCELLANEOUS STATISTICS

	Season	Career
Double-Doubles		
Unique Thompson	0	41
30+ Point Games		
Unique Thompson	0	1
20+ Point Games		
Unique Thompson	0	15
10+ Rebound Games		
Unique Thompson	0	51
Kiyae' White	0	1
10+ Assist Games		
5+ Steal Games		
5+ Block Games		
Unique Thompson	0	1

GAMES LED AUBURN IN . . .

	Season	Career
Scoring		
Unique Thompson	0	25
Rebounding		
Unique Thompson	0	74
Kiyae' White	0	1
Assists		
Unique Thompson	0	10
Morgan Robinson-Nwagwu	0	3
Annie Hughes	0	2
Sania Wells	0	2
Kiyae' White	0	2

(includes games where lead was shared)

2020-21 DOUBLE-DOUBLES

Last Time an Auburn Team...

Scored 90 points	Auburn 95, Missouri 82, in Columbia, Mo. (Feb. 27, 2020)
Scored 90 points in an SEC game	Auburn 95, Missouri 82, in Columbia, Mo. (Feb. 27, 2020)
Scored 100 points	Auburn 119, Sam Houston State 54, in Auburn, Ala. (Dec. 5, 2008)
Scored 100 points against an SEC opponent	Auburn 102, Tennessee 96, SEC Tournament in Albany, Ga. (Mar. 6, 1987)
Scored 100 points in an SEC regular-season game	Auburn 111, Vanderbilt 67, in Auburn, Ala. (Feb. 18, 1987)
Scored 100 points at home	Auburn 119, Sam Houston State 54, in Auburn, Ala. (Dec. 5, 2008)
Scored 100 points in a true road game	Auburn 103, Mercer 29, in Macon, Ga. (Feb. 23, 1987)
Scored 100+ points	Auburn 119, Sam Houston State 54, in Auburn, Ala. (Dec. 5, 2008)
Scored 80 points and lost	Mississippi State 92, Auburn 85 [OT] in Auburn, Ala. (Feb. 20, 2020)
Scored 90 points and lost	Kentucky 91, Auburn 90 [2OT], in Auburn, Ala. (Feb. 2, 1986)
Scored 100 points and lost	Never
Scored 50-59 points in a half	56 (2nd half) at Missouri in Columbia, Mo. (Feb. 27, 2020)
Scored 60 or more points in a half	62 (2nd half) vs. Drake in New Orleans, La. (Dec. 21, 2016)
Scored 30 or more points in a quarter	34 (3rd quarter) - at Missouri in Columbia, Mo. (Feb. 27, 2020)
Scored 50 points or less in a game	50 - at Georgia in Athens, Ga. (Jan. 19, 2020)
Scored 50 points or less and won	Auburn 47, Missouri 45 [SEC] in Jacksonville, Fla. (March 3, 2016)
Scored 40 points or less in a game	Georgia 63, Auburn 30, in Athens, Ga. (Jan. 28, 2016)
Scored less than 10 points in a quarter	5 points (4th quarter) at Texas A&M in College Station, Texas (Feb. 23, 2020)
Scored less than 20 points in a 1st half	18 points at Vanderbilt in Nashville, Tenn. (Jan. 2, 2020)
Scored less than 20 points in a 2nd half	18 points vs. Missouri [SEC] in Jacksonville, Fla. (March 3, 2016)
Had 35+ rebound margin	36 - (52-16) vs. Alabama A&M in Normal, Ala. (Nov. 19, 2013)
Had 25+ rebound margin	33 - (53-26) vs. Grambling State in Auburn, Ala. (Nov. 6, 2018)
Had 20+ rebound margin	33 - (53-26) vs. Grambling State in Auburn, Ala. (Nov. 6, 2018)
Attempted 30 free throws	31 - vs. Mississippi State in Auburn, Ala. (Feb. 20, 2020)
Attempted 35 free throws	36 - vs. Alabama State in Auburn, Ala. (Dec. 29, 2018)
Attempted 40 free throws	41 - vs. Alabama State in Auburn, Ala. (Nov. 15, 2006)
Attempted 5 free throws or less	3 - at Texas A&M in College Station, Texas (Feb. 23, 2020)
Did not attempt a free throw	Never
Made 20-24 free throws	20 - vs. Wofford in Auburn, Ala. (Nov. 6, 2019)
Made 25+ free throws	28 - vs. Mississippi State in Auburn, Ala. (28-31) (Feb. 20, 2020)
Made 30 free throws	31 - vs. Northwestern State (31-43) (Dec. 30, 2003)
Had 25 assists	25 - vs. Ole Miss in Auburn, Ala. (Jan. 8, 2017)
Had 25 turnovers	26 - at Kentucky in Lexington, Ky. (Jan. 27, 2020)
Had 10 turnovers or less	6 - vs. Tennessee in Auburn, Ala. (March 1, 2020)
Had 25+ steals	Never
Had 20-24 steals	21 - vs. Georgia in Auburn, Ala. (Feb. 3, 2019)
Had 15-19 steals	15 - vs. Tennessee in Auburn, Ala. (March 1, 2020)
Had 10-14 blocks	10 - vs. Louisiana Tech in Auburn, Ala. (Nov. 19, 2017)
Had 15+ blocks	15 - at Florida International in Miami, Fla. (Dec. 29, 2014)
Won an overtime game	Auburn 74, Dayton 72 [1OT] in Estero, Fla. (Nov. 30, 2019)
Lost an overtime game	Mississippi State 92, Auburn 85 [1OT] in Auburn, Ala. (Feb. 20, 2020)
Played a double overtime game	Auburn 70, Alabama 65 [2OT] in Auburn, Ala. (Feb. 27, 2014)
Played three or more overtimes	Never
Shot 70% for a half	70.4% (19-of-27), 2nd half at Elon in Elon, N.C. (Dec. 22, 2018)
Shot 60% for a game	63.3% (38-of-60) at Elon in Elon, N.C. (Dec. 22, 2018)
Shot less than 30% for a game	28.8% (17-59) vs. Tennessee in Auburn, Ala. (March 1, 2020)
Shot 90-99.9% from the free throw line (min. 10 attempts)	90.3% (28-of-31) vs. Mississippi State in Auburn, Ala. (Feb. 20, 2020)
Shot 100% from the free throw line (min. 10 attempts)	100% (16-of-16) vs. Texas A&M in Auburn, Ala. (Jan. 7, 2018)
Shot 50% on 3-pointers (minimum 5 attempts)	50.0% (8-of-16) vs. LSU in Auburn, Ala. (Feb. 16, 2020)
Shot 20-30% in a half	30.0% (9-of-30), 2nd half at Texas A&M in College Station, Texas (Feb. 23, 2020)
Shot less than 20% in a half	18.4% (7-of-38), 1st half vs. Missouri in Auburn, Ala. (Feb. 15, 2018)
Shot 55% or better and lost	58.1% (25-of-43) vs. Tennessee (Jan. 20, 2005)
Made 10+ 3-point field goals	12-of-24 at South Alabama in Mobile, Ala. (Dec. 4, 2019)
Failed to make a 3-point field goal	0-of-5 vs. Southern in Auburn, Ala. (Dec. 9, 2017)
Had 60+ rebounds	61 - vs. Stephen F. Austin in Auburn, Ala. (Dec. 17, 2007)
Had 50-59 rebounds	55 vs. Ole Miss in Auburn, Ala. (Jan. 23, 2020)
Defeated a Top-25 opponent	Auburn 58, #25 Missouri 54, in Auburn, Ala. (Feb. 24, 2019)
Defeated a Top-10 opponent	Auburn 66, #7 Kentucky 61, in Auburn, Ala. (Jan. 3, 2016)
Defeated a Top-25 opponent on the road	Auburn 68, #16 Vanderbilt 62, in Nashville, Tenn. (Feb. 13, 2014)

Last Time an Auburn Player...

Scored 25-29 points	27 - Unique Thompson at Kentucky in Lexington, Ky. (Jan. 27, 2020)
Scored 30-34 points	31 - Unique Thompson at TCU in Fort Worth, Texas (Dec. 7, 2019)
Scored 35 points	35 - DeWanna Bonner vs. Tennessee in Auburn, Ala. (Jan. 25, 2009)
Scored 40 points	41 - Conswella Sparrow vs. South Alabama (Feb. 17, 1998)
Had 15+ rebounds	15 - Unique Thompson vs. Arkansas in Greenville, S.C. (March 5, 2020)
Had 20 rebounds	20 - Monique Morehouse at LSU (Feb. 4, 1995)
Had 10 assists	10 - Daisa Alexander vs. LSU in Auburn, Ala. (Feb. 16, 2020)
Had 15 assists	18 - Martha Monk vs. Alabama State (Feb. 18, 1981)
Had 5 blocks	6 - Unique Thompson vs. Louisiana Tech in Auburn, Ala. (Nov. 19, 2017)
Had 7 blocks	7 - Jassany Williams vs. Duke (Nov. 18, 2011)
Had 10 blocks	13 - Marita Payne vs. Arkansas (Feb. 3, 2005)
Had 5 steals	5 - Daisa Alexander vs. Mississippi State in Auburn, Ala. (Feb. 20, 2020)
Had 8 steals	8 - Brandy Montgomery vs. East Carolina in Auburn, Ala. (Dec. 5, 2015)
Had 10 steals	10 - Kristen Mulligan vs. Northeast Illinois in Auburn, Ala. (Dec. 18, 1992)
Made 10 field goals	10 - Unique Thompson [10-13] vs. LSU in Auburn, Ala. (Feb. 16, 2020)
Made 15 field goals	15 - Conswella Sparrow (15-16) vs. South Alabama (Feb. 17, 1998)
Attempted 20 field goals	21 - Daisa Alexander vs. Vanderbilt in Greenville, S.C. (March 4, 2020)
Attempted 25 field goals	28 - Brandy Montgomery (8-28) at Marquette in Milwaukee, Wis. (Dec. 13, 2015)
Made 5+ three-point field goals	5 - Erin Howard vs. Vanderbilt in Greenville, S.C. (March 4, 2020)
Made 8 three-point field goals	8 - Tiffany Krantz vs. Troy State in Auburn, Ala. (Nov. 21, 1997)
Attempted 10 three-point field goals	14 - Lauren Hansen vs. Drake in Estero, Fla. (Dec. 1, 2019)
Attempted 15 three-point field goals	16 - Brandy Montgomery at Marquette in Milwaukee, Wis. (Dec. 13, 2015)
Made 10 free throws	12 - Daisa Alexander vs. Mississippi State (Feb. 20, 2020)
Made 15 free throws	Never
Shot 100% at the free throw line (min. 10 attempts)	12-12 - Daisa Alexander vs. Mississippi State (Feb. 20, 2020)

SEC PRESEASON POLL (Media Vote)

Order of Finish

1. South Carolina
2. Mississippi State
3. Kentucky
4. Texas A&M
5. Arkansas
6. Tennessee
7. LSU
8. Georgia
9. Alabama
10. Florida
11. Missouri
12. Vanderbilt
13. Auburn
14. Ole Miss

Player of the Year

Rhyné Howard, Kentucky

All-SEC Team

Unique Thompson, Auburn
 Rhyné Howard, Kentucky
 Rickea Jackson, Mississippi State
 Aliyah Boston, South Carolina
 Rennia Davis, Tennessee
 N'dea Jones, Texas A&M

SEC PRESEASON POLL (Coaches' Vote)

Order of Finish

1. South Carolina
2. Kentucky
3. Texas A&M
4. Arkansas
5. Mississippi State
6. Tennessee
7. LSU
8. Alabama
9. Georgia
10. Missouri
11. Ole Miss
12. Florida
13. Vanderbilt
14. Auburn

Player of the Year

Rhyné Howard, Kentucky

All-SEC First Team

Chelsea Dungee, Arkansas
 Unique Thompson, Auburn
 Rhyné Howard, Kentucky
 Khayla Pointer, LSU
 Rickea Jackson, Mississippi State
 Aliyah Boston, South Carolina
 Rennia Davis, Tennessee
 N'dea Jones, Texas A&M

All-SEC Second Team

Jasmine Walker, Alabama
 Destiny Slocum, Arkansas
 Lavender Briggs, Florida
 Shakira Austin, Ole Miss
 Jessika Carter, Mississippi State
 Aijha Blackwell, Missouri
 Zia Cooke, South Carolina
 Kayla Wells, Texas A&M

Had a double-double..... Unique Thompson (12 pts/15 reb) vs. Arkansas in Greenville, S.C. (March 5, 2020)
 Had 2 consecutive double-doubles..... Unique Thompson: 21/11 at MSU, 15/12 vs. Vandy (Jan. 30-Feb. 2, 2020)
 Had 3 consecutive double-doubles..... Unique Thompson: 27/15 at Kentucky, 21/11 at MSU, 15/12 vs. Vandy (Jan. 27-Feb. 2, 2020)
 ...Had 13 consecutive double-doubles..... Unique Thompson: First vs. BYU; last at Vandy (March 23, 2019-Jan. 2, 2020)
 ...Had 18 consecutive double-doubles (AU record)..... Laretta Freeman: First vs. Furman, Last vs. Oral Roberts (Dec. 29, 1992-Feb. 23, 1993)
 Had a double-double at halftime..... Unique Thompson (16 pts/10 rebs) at Iowa State in Ames, Iowa (Nov. 13, 2018)
 Two players had a double-double..... Unique Thompson (14 p/13 r) & Janiah McKay (16 p/10 a) vs. Grambling State (Nov. 6, 2018)
 Recorded a double-double with points and assists..... Janiah McKay (16 pts/10 assists) vs. Grambling State (Nov. 6, 2018)
 Scored 20 points & had 20 rebounds..... Laretta Freeman (30 pts/21 rebs.) vs. Alabama, (Feb. 17, 1993)
 Had a triple-double..... Whitney Boddie (24 pts./11 rebs./12 asst.) vs. Sam Houston State (Dec. 5, 2008)
 Two or more players scored 20 points..... Benton (23), Howard (22), Alexander (21) at Missouri in Columbia, Mo. (Feb. 27, 2020)
 Three players scored 20 points..... Benton (23), Howard (22), Alexander (21) at Missouri in Columbia, Mo. (Feb. 27, 2020)
 Two players scored 30 points..... Laticia Morris (33) & Tara Williams (30) vs. South Alabama (Jan. 14, 1997)
 Had 2 straight 25-point games..... Janiah McKay: 27 at South Carolina, 26 vs. Arkansas (Jan. 11-14, 2018)
 Had 3 straight 25-point games..... Janiah McKay: 25 pts vs. Texas A&M, 27 pts at South Carolina, 26 pts vs. Arkansas (Jan. 7-14, 2018)
 Zero players scored in double figures..... at Georgia in Athens, Ga. (Jan. 28, 2016)
 Only one player scored in double figures..... Unique Thompson (27) at Kentucky in Lexington, Ky. (Jan. 27, 2020)
 Five players scored in double figures..... Thompson (16), Howard (12), Alexander (11), Hansen/Benton (10) vs. Bethune-Cookman (Dec. 15, 2019)
 Six players scored in double figures..... McKay/Benton (16), Primm (15), Thompson (14), Alexander/Jones (13) vs. Grambling (Nov. 6, 2018)
 Seven players scored in double figures..... Carrier (19 pts.), Bonner (18 pts.), Smalley (16 pts.), Boddie (13 pts.)
 R. Hobbs (13 pts.), Hilliard (13 pts.) & S. Hobbs (10 pts.) vs. Sam Houston State (Dec. 5, 2008)
 Two players had 10 rebounds..... Unique Thompson (13) and Daisa Alexander (10) vs. Ole Miss in Auburn, Ala. (Jan. 23, 2020)
 Three players had 10 rebounds..... J. Greenleaf (12 rebs.), D. Bonner (12 rebs.) & W. Boddie (10 rebs.) vs. Oakland (Nov. 21, 2007)
 Played every minute..... Jordan Greenleaf (40 mins.) vs. Florida in Duluth, Ga. [SEC] (Mar. 4, 2010)
 Played 40 or more minutes in OT game..... Unique Thompson (43 mins.) vs. Georgia in Auburn, Ala. (Feb. 3, 2019)
 Attempted a slam dunk..... Hasina Muhammad vs. St. John's in Auburn, Ala. (Dec. 6, 2013)
 Made a shot from half-court or beyond..... Brooke Moore (end 2nd quarter) vs. Alabama State in Auburn, Ala. (Dec. 29, 2018)

Last Time an Auburn Opponent...

Shot less than 30% in a game (SEC)..... Ole Miss - 27.4% (17-of-62) in Auburn, Ala. (Jan. 23, 2020)
 Shot less than 30% in a game (Non-conf)..... Alabama State - 29.8% (14-of-47) in Auburn, Ala. (Dec. 29, 2018)
 Shot 60% or better in a game..... Florida - 61.5% (32-of-52) in Auburn, Ala. (Jan. 9, 2020)
 Scored 90 points..... Arkansas 90, Auburn 68 in Greenville, S.C. (March 5, 2020)
 Scored 100 points..... Georgia 102, Auburn 72 in Athens, Ga. (Mar. 3, 1984)
 Scored 100 points at Auburn..... Tuskegee 105, Auburn 98 (2OT) (Feb. 12, 1979)
 Had 25+ rebound margin..... Never
 Had a 20+ rebound margin..... 20 - Alabama (56-36) in Auburn, Ala. (Feb. 20, 2017)
 Scored less than 5 points in a quarter..... 2 - Ole Miss (2nd quarter) in Auburn, Ala. (Jan. 23, 2020)
 Scored less than 10 points in a quarter..... 8 - Tennessee (4th quarter) in Auburn, Ala. (March 1, 2020)
 Scored less than 10 points in all four quarters..... Winthrop (9-8-8-8) in Auburn, Ala. (Dec. 16, 2015)
 Scored 30 or more points in a quarter..... 34 - Wofford (4th quarter) in Auburn, Ala. (Nov. 6, 2019)
 Scored less than 10 points in a half..... 8 - Jacksonville (1st half) in Auburn, Ala. (Dec. 28, 2016)
 Scored less than 20 points in a 1st half..... 18 - Jacksonville State in Auburn, Ala. (Dec. 28, 2019)
 Scored less than 20 points in a 2nd half..... 19 - Florida in Auburn, Ala. (Dec. 31, 2017)
 Had 50 rebounds..... 56 - Alabama in Auburn, Ala. (Feb. 20, 2017)
 Had 25 assists..... 25 - Arkansas in Greenville, S.C. (March 5, 2020)
 Had 25-29 turnovers..... 25 - Vanderbilt in Greenville, S.C. (March 4, 2020)
 Had 30-34 turnovers..... 30 - XULA in Auburn, Ala. (Dec. 28, 2017)
 Had 35+ turnovers..... 35 - ULM in Auburn, Ala. (Nov. 27, 2017)
 Had 15 steals..... 15 - East Carolina in Auburn, Ala. (Dec. 5, 2015)
 Had 10 blocks..... 10 - Georgia in Athens, Ga. (Jan. 19, 2020)
 Failed to make a 3-point field goal..... LSU (0-6) in Baton Rouge, La. (Feb. 1, 2016)
 Attempted 35 free throws..... 35 - Florida in Gainesville, Fla. (Feb. 28, 2016)
 Made 30 free throws..... 30 - Arkansas (Jan. 22, 1995)
 Made 10-14 three-point field goals..... 11 - Missouri in Columbia, Mo. (Feb. 27, 2020)
 Made 15+ three-point field goals..... 17 - Arkansas in Greenville, S.C. (March 5, 2020)
 Scored 41-50 points in a game..... 43 - Ole Miss in Auburn, Ala. (Jan. 23, 2020)
 Scored 31-40 points in a game..... 38 - Alabama in Auburn, Ala. (Feb. 17, 2019)
 Scored 30 points or less..... 26 - Georgia in Athens, Ga. (Feb. 22, 2015)
 Scored 25 points or less..... 25 - Puerto Rico-Mayaguez (Dec. 17, 2000)

Last Time an Opposing Player...

Scored 30+ points (non-conference)..... 35 - Ajah Wayne of Old Dominion in Auburn, Ala. (Nov. 14, 2019)
 Scored 30+ points (SEC)..... 30 - Alexis Tolefree of Arkansas in Greenville, S.C. (March 5, 2020)
 Scored 35+ points (all games)..... 35 - Ajah Wayne of Old Dominion in Auburn, Ala. (Nov. 14, 2019)
 Scored 40+ points (all games)..... 41 - Chelsea Dungee of Arkansas in Fayetteville, Ark. (Feb. 10, 2019)
 Attempted 25 field goals..... 27 - Jantel Lavender (9-27) of Ohio State (Nov. 23, 2008)
 Scored 20 points & had 20 rebounds..... Young of Baylor in the WNIT Championship Game, (20 pts./25 rebs.) (Apr. 4, 2003)
 Two players scored 20 points..... Alexis Tolefree (30) and Chelsea Dungee (23) of Arkansas in Greenville, S.C. (March 5, 2020)
 Three players scored 20 points..... by LSU in Baton Rouge, Chatman (22 pts), Johnson (21 pts) & Lowery (20 pts) (Jan. 12, 1991)
 Five players scored in double figures..... Cooke (13), Boston (13), Harris (12), Grissett (11), Herbert Harrigan (11) of S. Carolina (Feb. 13, 2020)
 Six players scored in double figures..... Williams (10), Lewis (13), Bonds (18), Peoples (10), Miller (12), Svete (12) of Florida (Jan. 26, 2014)
 Recorded a double-double..... Rennia Davis of Tennessee (22 pts/10 reb) in Auburn, Ala. (March 1, 2020)
 Recorded a double-double with points and assists..... Tyasha Harris (12 pts/11 ast) of South Carolina in Columbia, S.C. (Jan. 11, 2018)
 Recorded a triple-double..... Ceira Ricketts (14 pts./13 rebs./12 ast.) of Arkansas (Jan. 18, 2009)
 Two players recorded a double-double..... C. Green (16 pts/11 reb) & Davis (15 pts/10 reb) of Tennessee in Knoxville, Tenn. (Feb. 14, 2019)
 Committed 10+ turnovers..... 10 - Shaquera Wade of Alabama in Greenville, S.C. (March 7, 2019)
 Had 15-19 rebounds..... 15 - by N'dea Jones of Texas A&M in Auburn, Ala. (Jan. 24, 2019)
 Had 20+ rebounds..... 21 - Ayana Mitchell of LSU in Baton Rouge, La. (March 3, 2019)
 Had 10 assists..... 10 - Tyasha Harris of South Carolina in Auburn, Ala. (Feb. 28, 2019)
 Had 15 assists..... 16 - Cindy McMahan of Alabama-Huntsville (Nov. 24, 1980)
 Had 5 blocks..... 5 - Ashley Knight of Alabama in Tuscaloosa, Ala. (Feb. 18, 2018)
 Had 10 blocks..... Never
 Had 5 steals..... 5 - Kiara Smith of Florida in Auburn, Ala. (Jan. 9, 2020)
 Made 15 field goals..... 15 - Charmique Holdclaw (15-21) of Tennessee (Feb. 1, 1998)
 Made 10 3-point field goals..... 11 - Morgan Eye (11-18) of Missouri in Columbia, Mo. (Jan. 6, 2013)



Terri

WILLIAMS-FOURNOY

Head Coach

Ninth Season at Auburn • 17th as a Head Coach • 29th Season in coaching

Hampton, Va. • Penn State, 1991

- *Has taken her teams to postseason appearances in nine of the last 12 years, including six NCAA Tournament appearances*
- *Has had seven players selected to All-SEC teams*
- *Auburn has forced an average of 20.0+ turnovers per game under Coach Flo*
- *Led Auburn to the postseason in five of eight seasons, advancing to WNIT Quarterfinals in 2013 and Third Round in 2014, along with NCAA Tournament in 2016, 2017 and 2019*
- *Won her 100th game at Auburn on Feb. 8, 2018, defeating LSU 70-62*
- *Picked up her 200th career head coaching victory Dec. 5, 2015 at home vs. East Carolina*
- *Won 250th career game at Xavier (La.) on Nov. 28, 2018*
- *Recorded her 400th career win as a collegiate coach in Auburn's 68-58 win over Hofstra on Dec. 9, 2012*
- *Won her 500th game as a collegiate coach with victory over Louisiana-Lafayette on Nov. 25, 2018*
- *Picked up first SEC win in 50-47 win over #23 Arkansas in 2013*
- *Earned second win over ranked opponent at Auburn and snapped 21-game skid to #16 Vanderbilt with 68-62 win in Nashville on Feb. 13, 2014*
- *Picked up first top-10 win with a 66-61 victory over #7 Kentucky on Jan. 3, 2016*
- *Has 278 wins as a head coach and 251 as an assistant for a .610 winning percentage over 28 years as a collegiate coach*
- *Has been part of six conference championships and 21 post-season appearances as an assistant and head coach*
- *2010 Black Coaches Association Coach of the Year*
- *Served as an assistant coach for Team USA that won a gold medal at the 2011 World University Games in Shenzhen, China*
- *Coached teams to 15 NCAA Tournament appearances, nine as an assistant and six as a head coach*
- *Has coached 25 players that have gone on to the professional ranks, including seven in the WNBA*
- *As an assistant, helped coach Georgia to an NCAA Final Four appearance and two NCAA Elite Eight appearances*
- *Coached three Georgetown players to three all-conference honors and one All-America award*
- *Has a 617-374 record in 32 seasons as a head coach, assistant coach and player*
- *Helped coach Georgetown to a Big East title in 1992*
- *As an assistant coach at Southwest Missouri State, helped the team to two straight NCAA Tournaments and two consecutive Missouri Valley Conference Tournament titles*

All-time record as player and coach:	617-374 (.623)	32 seasons
Record as collegiate player:	88-36 (.709)	4 seasons
Record as collegiate coach:	529-338 (.610)	28 seasons
Record as collegiate assistant coach:	251-117 (.683)	12 seasons
Record as collegiate head coach:	278-223 (.555)	16 seasons
Record as Auburn head coach:	135-119 (.531)	8 seasons

Williams-Flournoy Year-by-Year

Penn State, Player (1987-91)

Year	Record	Conf.	Other Information
1987-88	20-13	11-7	NCAA Second Round
1988-89	14-14	12-6	
1989-90	25-7	15-3	NCAA Second Round
1990-91	29-2	17-1	NCAA Second Round

Georgetown, Assistant Coach (1992-96)

Year	Record	Conf.	Other Information
1992-93	23-7	15-3	Big East Champions NCAA Sweet 16
1993-94	12-15	6-12	
1994-95	11-17	6-12	
1995-96	12-15	7-11	

Georgia, Assistant Coach (1996-2002)

Year	Record	Conf.	Other Information
1996-97	25-6	11-1	SEC Champions NCAA Elite Eight
1997-98	17-11	8-6	NCAA First Round
1998-99	27-7	9-5	NCAA Final Four
1999-2000	32-4	13-1	SEC Champions NCAA Elite Eight
2000-01	27-6	11-3	SEC Tournament Champions NCAA Second Round
2001-02	19-11	6-8	NCAA First Round

Southwest Missouri State, Assistant Coach (2002-04)

Year	Record	Conf.	Other Information
2002-03	18-13	11-7	MVC Tournament Champions NCAA First Round
2003-04	28-4	16-2	Missouri Valley Champions MVC Tournament Champions NCAA First Round

Georgetown, Head Coach (2004-12)

Year	Record	Conf.	Other Information
2004-05	12-16	7-9	
2005-06	10-17	3-13	
2006-07	13-16	3-13	
2007-08	15-14	5-11	
2008-09	20-14	7-9	WNIT Quarterfinals
2009-10	26-7	13-3	NCAA Second Round
2010-11	24-11	9-7	NCAA Sweet 16
2011-12	23-9	11-5	NCAA Second Round

Auburn, Head Coach (2012-present)

Year	Record	Conf.	Other Information
2012-13	19-15	5-11	WNIT Quarterfinals
2013-14	19-15	7-9	WNIT Third Round
2014-15	13-18	3-13	
2015-16	20-13	8-8	NCAA Second Round
2016-17	17-15	7-9	NCAA First Round
2017-18	14-15	5-11	
2018-19	22-10	9-7	NCAA First Round
2019-20	11-18	4-12	
2020-21			



Alycia REESE

#0

Junior • Guard • 5-9

Columbus, Ga.

Carver HS | Chattahoochee Valley CC (Ala.)

- Signed with Auburn in the spring of 2020
- Played two seasons at CVCC in Phenix City; appeared in all 24 games as a sophomore in 2019-20; first-team all-conference selection
- Led CVCC with 12.8 points along with 3.8 rebounds, 1.6 assists, 1.5 steals per game in 2019-20
- All-state selection at Carver HS as a junior in 2017; led team to state runner-up finish
- Has a 2-year-old son, Andrew

SEASON/CAREER HIGHS

- Points
- Rebounds
- Assists
- Blocks
- Steals
- Field Goals
- Field Goal Attempts
- 3-Point Field Goals
- 3-Point FG Attempts
- Free Throws
- Free Throw Attempts

Opponent	Start	Min.	FG-A	3PT-A	FT-A	O-D-T	PF	Ast.	TO	Blk.	St.	Pts.
USC UPSTATE												
SAMFORD												
GARDNER-WEBB												
at Houston												
BELMONT												
SOUTH ALABAMA												
STEPHEN F. AUSTIN												
NORTH FLORIDA												
at LSU												
GEORGIA												
at Ole Miss												
MISSOURI												
KENTUCKY												
at Florida												
at Alabama												
TEXAS A&M												
at Arkansas												
SOUTH CAROLINA												
at Georgia												
ALABAMA												
at Mississippi State												
VANDERBILT												
ARKANSAS												
at Tennessee												

REESE'S CAREER STATISTICS (at Auburn)



Keya PATTON

#1

Junior • Guard • 5-6

Indianapolis, Ind.

Cathedral HS | Wabash Valley College (Ill.)

- Signed with Auburn in the spring of 2020 after two seasons at Wabash Valley College
- Two-time NJCAA All-American; first-team in 2020, third-team in 2019; 2020 regional player of the year
- Scored over 1,000 points in two junior college seasons; set school record with 46 points vs. Olney Central College
- Averaged 20.8 points, 6.8 rebounds, 6.4 assists and 2.9 steals as a sophomore; had 10 double-doubles and a triple double
- Led Wabash Valley to 63-3 record in two seasons; sophomore postseason run cut short by pandemic
- Scored over 1,700 points in four-year high school career at Cathedral HS in Indianapolis; two-time first-team all-state selection

SEASON/CAREER HIGHS

- Points
- Rebounds
- Assists
- Blocks
- Steals
- Field Goals
- Field Goal Attempts
- 3-Point Field Goals
- 3-Point FG Attempts
- Free Throws
- Free Throw Attempts

Opponent	Start	Min.	FG-A	3PT-A	FT-A	O-D-T	PF	Ast.	TO	Blk.	St.	Pts.
USC UPSTATE												
SAMFORD												
GARDNER-WEBB												
at Houston												
BELMONT												
SOUTH ALABAMA												
STEPHEN F. AUSTIN												
NORTH FLORIDA												
at LSU												
GEORGIA												
at Ole Miss												
MISSOURI												
KENTUCKY												
at Florida												
at Alabama												
TEXAS A&M												
at Arkansas												
SOUTH CAROLINA												
at Georgia												
ALABAMA												
at Mississippi State												
VANDERBILT												
ARKANSAS												
at Tennessee												

PATTON'S CAREER STATISTICS (at Auburn)



Sania WELLS

#2

Sophomore • Guard • 5-7

Moss Point, Miss.

East Central HS

- Played in 25 games as a freshman, averaging 8.6 minutes/game
- Averaged 1.6 points, 0.8 rebounds, 0.5 assists in 2019-20
- Scored season-high 8 points at Mississippi State (1/30/20) in return to her home state; career-high 21 minutes off the bench
- Ranked as No. 27 point guard nationally out of high school by ESPN HoopGurlz
- USA Today All-Mississippi Team as HS senior
- Averaged 27 points, 5 rebounds, 4 steals as HS senior

SEASON HIGHS

- Points
- Rebounds
- Assists
- Blocks
- Steals
- Field Goals
- Field Goal Attempts
- 3-Point Field Goals
- 3-Point FG Attempts
- Free Throws
- Free Throw Attempts

Opponent	Start	Min.	FG-A	3PT-A	FT-A	O-D-T	PF	Ast.	TO	Blk.	St.	Pts.
USC UPSTATE												
SAMFORD												
GARDNER-WEBB												
at Houston												
BELMONT												
SOUTH ALABAMA												
STEPHEN F. AUSTIN												
NORTH FLORIDA												
at LSU												
GEORGIA												
at Ole Miss												
MISSOURI												
KENTUCKY												
at Florida												
at Alabama												
TEXAS A&M												
at Arkansas												
SOUTH CAROLINA												
at Georgia												
ALABAMA												
at Mississippi State												
VANDERBILT												
ARKANSAS												
at Tennessee												

CAREER HIGHS

- Points
8 at Mississippi State 1/30/20
- Rebounds
3 3x; last at Alabama 2/9/20
- Assists
3 vs. Middle Tennessee 11/29/19
- Blocks
- Steals
2 vs. Alabama 1/12/20
- Field Goals
3 at Mississippi State 1/30/20
- Field Goal Attempts
6 at Mississippi State 1/30/20
- 3-Point Field Goals
1 3x; last at South Carolina 2/13/20
- 3-Point FG Attempts
3 2x; last vs. Tennessee 3/1/20
- Free Throws
2 4x; last vs. Vanderbilt 3/4/20
- Free Throw Attempts
4 at Mississippi State 1/30/20

WELLS' CAREER STATISTICS

Season	gp-gs	min/avg	Total		3-Point		F-Throws		Rebounds				Scoring							
			fg-fga	pct	fg-fga	pct	ft-fta	pct	off	def	tot	avg	pf	fo	ast	to	blk	stl	pts	avg
2019-20	25-0	214/8.6	14-47	.298	3-17	.176	10-14	.714	5	15	20	0.8	26	0	13	17	0	5	41	1.6
TOTAL	25-0	214/8.6	14-47	.298	3-17	.176	10-14	.714	5	15	20	0.8	26	0	13	17	0	5	41	1.6

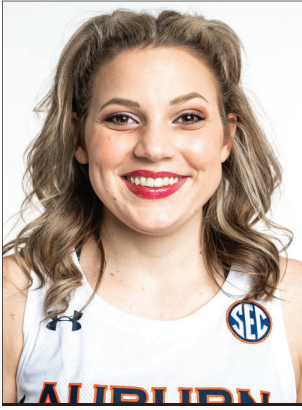

Annie HUGHES

#3

Sophomore • Guard • 5-9

Dutton, Ala.

Pisgah HS

- Appeared in all 29 games as a freshman, earning 7 starts
- Averaged 3.6 points, 1.3 rebounds, 0.7 assists, 0.5 steals while playing 16.8 minutes/game
- Shot 45.2% from the field (42-93) and 34.2% (13-38) from 3-point range as a freshman
- Career-high 12 points vs. Old Dominion in her second-collegiate game; played 35 minutes (11/14/19)
- Earned start in first collegiate game vs. Wofford (11/6/19); scored 10 points along with 4 assists and 3 steals
- 2019 Alabama Miss Basketball, first to attend Auburn since Whitney Boddie in 2005
- Averaged 21.4 points, 7.0 rebounds, 4.2 assists, 3.5 steals as HS senior; led Pisgah HS to back-to-back state titles in '18 and '19

SEASON HIGHS

Points
Rebounds
Assists
Blocks
Steals
Field Goals
Field Goal Attempts
3-Point Field Goals
3-Point FG Attempts
Free Throws
Free Throw Attempts

Opponent	Start	Min.	FG-A	3PT-A	FT-A	O-D-T	PF	Ast.	TO	Blk.	St.	Pts.
USC UPSTATE												
SAMFORD												
GARDNER-WEBB												
at Houston												
BELMONT												
SOUTH ALABAMA												
STEPHEN F. AUSTIN												
NORTH FLORIDA												
at LSU												
GEORGIA												
at Ole Miss												
MISSOURI												
KENTUCKY												
at Florida												
at Alabama												
TEXAS A&M												
at Arkansas												
SOUTH CAROLINA												
at Georgia												
ALABAMA												
at Mississippi State												
VANDERBILT												
ARKANSAS												
at Tennessee												

CAREER HIGHS

Points		
12	vs. Old Dominion	11/14/19
Rebounds		
7	vs. Bethune-Cookman	12/15/19
Assists		
4	vs. Wofford	11/6/19
Blocks		
Steals		
3	vs. Wofford	11/6/19
Field Goals		
5	vs. Old Dominion	11/14/19
Field Goal Attempts		
7	2x; last vs. Arkansas	3/5/20
3-Point Field Goals		
1	13x; last vs. Arkansas	3/5/20
3-Point FG Attempts		
4	2x; last vs. Arkansas	3/5/20
Free Throws		
2	vs. Middle Tennessee	11/29/19
Free Throw Attempts		
4	vs. Middle Tennessee	11/29/19

HUGHES' CAREER STATISTICS

Season	gp-gs	min/avg	Total		3-Point		F-Throws		Rebounds				Scoring							
			fg-fga	pct	fg-fga	pct	ft-fta	pct	off	def	tot	avg	pf	fo	ast	to	blk	stl	pts	avg
2019-20	29-7	491/16.9	42-93	.452	13-38	.342	6-13	.462	20	17	37	1.3	29	0	19	21	0	14	103	3.6
TOTAL	29-7	491/16.9	42-93	.452	13-38	.342	6-13	.462	20	17	37	1.3	29	0	19	21	0	14	103	3.6



Riley DONAHUE

#4

Freshman • Guard • 5-10

Atlanta, Ga.

Marist School

- Joined Auburn as a walk-on in summer of 2020
- Was a GHSA first-team all-region selection as a senior

SEASON/CAREER HIGHS

- Points
- Rebounds
- Assists
- Blocks
- Steals
- Field Goals
- Field Goal Attempts
- 3-Point Field Goals
- 3-Point FG Attempts
- Free Throws
- Free Throw Attempts

Opponent	Start	Min.	FG-A	3PT-A	FT-A	O-D-T	PF	Ast.	TO	Blk.	St.	Pts.
USC UPSTATE												
SAMFORD												
GARDNER-WEBB												
at Houston												
BELMONT												
SOUTH ALABAMA												
STEPHEN F. AUSTIN												
NORTH FLORIDA												
at LSU												
GEORGIA												
at Ole Miss												
MISSOURI												
KENTUCKY												
at Florida												
at Alabama												
TEXAS A&M												
at Arkansas												
SOUTH CAROLINA												
at Georgia												
ALABAMA												
at Mississippi State												
VANDERBILT												
ARKANSAS												
at Tennessee												

DONAHUE'S CAREER STATISTICS

--



Aicha COULIBALY

#5

Freshman • Guard/Forward • 6-0

Mali

IMG Academy (Fla.)

- Played for Mali's national team at FIBA U16 African Championships in 2017, leading her team to tournament championship
- Named tournament MVP after scoring 21.8 points/game in that event
- Played high school basketball at IMG Academy in Florida
- Is Auburn's third women's basketball player from Africa, along with Crispina Correia (Cape Verde, 2001-03) and Khady Dieng (Senegal, 2013-17)

SEASON/CAREER HIGHS

- Points
- Rebounds
- Assists
- Blocks
- Steals
- Field Goals
- Field Goal Attempts
- 3-Point Field Goals
- 3-Point FG Attempts
- Free Throws
- Free Throw Attempts

Opponent	Start	Min.	FG-A	3PT-A	FT-A	O-D-T	PF	Ast.	TO	Blk.	St.	Pts.
USC UPSTATE												
SAMFORD												
GARDNER-WEBB												
at Houston												
BELMONT												
SOUTH ALABAMA												
STEPHEN F. AUSTIN												
NORTH FLORIDA												
at LSU												
GEORGIA												
at Ole Miss												
MISSOURI												
KENTUCKY												
at Florida												
at Alabama												
TEXAS A&M												
at Arkansas												
SOUTH CAROLINA												
at Georgia												
ALABAMA												
at Mississippi State												
VANDERBILT												
ARKANSAS												
at Tennessee												

COULIBALY'S CAREER STATISTICS



Kiyae' WHITE

#10

Redshirt Junior • Forward • 6-2

Macungie, Pa.

Emmaus HS

- Played in all 29 games as a redshirt sophomore, earning 14 starts; averaged 4.0 points, 4.8 rebounds in '19-20
- Shot 57.3% from the field (43-75) in 2019-20
- Scored career-high 15 points in season finale vs. Arkansas in 2020 SEC Tournament; also had 8 rebounds, 4 assists
- Had then-career high 12 points vs. St. Joseph's (11/24/19); was 3-4 from the field and 6-8 at FT line
- Career-high 11 rebounds in 2019-20 season-opener vs. Wofford while playing just 16 minutes
- Has two brothers that play in the NFL: Kevin White (49ers), Kyzir White (Chargers)

SEASON HIGHS

- Points
- Rebounds
- Assists
- Blocks
- Steals
- Field Goals
- Field Goal Attempts
- 3-Point Field Goals
- 3-Point FG Attempts
- Free Throws
- Free Throw Attempts

Opponent	Start	Min.	FG-A	3PT-A	FT-A	O-D-T	PF	Ast.	TO	Blk.	St.	Pts.
USC UPSTATE												
SAMFORD												
GARDNER-WEBB												
at Houston												
BELMONT												
SOUTH ALABAMA												
STEPHEN F. AUSTIN												
NORTH FLORIDA												
at LSU												
GEORGIA												
at Ole Miss												
MISSOURI												
KENTUCKY												
at Florida												
at Alabama												
TEXAS A&M												
at Arkansas												
SOUTH CAROLINA												
at Georgia												
ALABAMA												
at Mississippi State												
VANDERBILT												
ARKANSAS												
at Tennessee												

CAREER HIGHS

- Points
15 vs. Arkansas 3/5/20
- Rebounds
11 vs. Wofford 11/6/19
- Assists
4 vs. Wofford 11/6/19
- Blocks
1 8x; last at Mississippi State 1/30/20
- Steals
3 2x; last vs. Tennessee 3/1/20
- Field Goals
7 vs. Arkansas 3/5/20
- Field Goal Attempts
9 vs. Arkansas 3/5/20
- 3-Point Field Goals
3-Point FG Attempts
1 at South Carolina 2/13/20
- Free Throws
6 vs. St. Joseph's 11/24/19
- Free Throw Attempts
8 vs. St. Joseph's 11/24/19

WHITE'S CAREER STATISTICS

Season	gp-gs	min/avg	Total		3-Point		F-Throws		Rebounds				Scoring							
			fg-fga	pct	fg-fga	pct	ft-fta	pct	off	def	tot	avg	pf	fo	ast	to	blk	stl	pts	avg
2018-19	29-0	199/6.9	15-39	.385	0-0	.000	8-14	.571	23	28	51	1.8	27	0	9	10	1	2	38	1.3
2019-20	29-14	532/18.3	43-75	.573	0-1	.000	29-56	.518	47	93	140	4.8	63	0	21	36	10	24	115	4.0
TOTAL	58-14	731/12.6	58-114	.509	0-1	.000	37-70	.529	70	121	191	3.3	90	0	30	46	11	26	153	2.6



Romi LEVY

#11

Freshman • Forward • 6-2

Herzliya, Israel

Hof Hasharon HS

- Competed in 2018 U18 Women's European Championships with Israeli national team
- Helped lead team to bronze medal, scoring 14 points in win over Lithuania and 13 points vs. Albania
- Completed mandatory national service in Israel before enrolling at Auburn

SEASON/CAREER HIGHS

- Points
- Rebounds
- Assists
- Blocks
- Steals
- Field Goals
- Field Goal Attempts
- 3-Point Field Goals
- 3-Point FG Attempts
- Free Throws
- Free Throw Attempts

Opponent	Start	Min.	FG-A	3PT-A	FT-A	O-D-T	PF	Ast.	TO	Blk.	St.	Pts.
USC UPSTATE												
SAMFORD												
GARDNER-WEBB												
at Houston												
BELMONT												
SOUTH ALABAMA												
STEPHEN F. AUSTIN												
NORTH FLORIDA												
at LSU												
GEORGIA												
at Ole Miss												
MISSOURI												
KENTUCKY												
at Florida												
at Alabama												
TEXAS A&M												
at Arkansas												
SOUTH CAROLINA												
at Georgia												
ALABAMA												
at Mississippi State												
VANDERBILT												
ARKANSAS												
at Tennessee												

LEVY'S CAREER STATISTICS



Kira LOWERY

#13

Junior • Guard • 5-6

Memphis, Tenn.

Southwind HS | Dyersburg State CC (Tenn.)

- Was a third-team NJCAA All-American in 2020 at Dyersburg State CC in Tennessee
- Ranked third nationally in scoring with 23.3 points/game; second in the nation in steals with 4.0 points/game
- Led DSCC to a 24-8 record and 3rd-place finish in Tennessee Community College Athletic Association; named TCCAA's top offensive player
- Played high school ball at Southwind High School in Memphis; scored over 1,000 career points

SEASON/CAREER HIGHS

- Points
- Rebounds
- Assists
- Blocks
- Steals
- Field Goals
- Field Goal Attempts
- 3-Point Field Goals
- 3-Point FG Attempts
- Free Throws
- Free Throw Attempts

Opponent	Start	Min.	FG-A	3PT-A	FT-A	O-D-T	PF	Ast.	TO	Blk.	St.	Pts.
USC UPSTATE												
SAMFORD												
GARDNER-WEBB												
at Houston												
BELMONT												
SOUTH ALABAMA												
STEPHEN F. AUSTIN												
NORTH FLORIDA												
at LSU												
GEORGIA												
at Ole Miss												
MISSOURI												
KENTUCKY												
at Florida												
at Alabama												
TEXAS A&M												
at Arkansas												
SOUTH CAROLINA												
at Georgia												
ALABAMA												
at Mississippi State												
VANDERBILT												
ARKANSAS												
at Tennessee												

LOWERY'S CAREER STATISTICS (at Auburn)



Jala JORDAN

#14

Redshirt Sophomore • Forward • 6-2

Philadelphia, Pa.

IMG Academy (Fla.) | West Virginia

- Sat out 2019-20 season per NCAA rules after transferring to Auburn from West Virginia in the 2019 offseason
- Appeared in 25 games as a freshman for WVU, averaging 1.7 points and 1.4 rebounds while playing 6.4 minutes/game
- Had season-high 6 points and 2 blocks at Texas Tech
- Rated No. 14 wing in class of 2018 by ESPN HoopGurlz
- Graduated from IMG Academy; also played at St. Francis (Ga.) HS, leading them to two GHSA state titles

SEASON HIGHS

- Points
- Rebounds
- Assists
- Blocks
- Steals
- Field Goals
- Field Goal Attempts
- 3-Point Field Goals
- 3-Point FG Attempts
- Free Throws
- Free Throw Attempts

Opponent	Start	Min.	FG-A	3PT-A	FT-A	O-D-T	PF	Ast.	TO	Blk.	St.	Pts.
USC UPSTATE												
SAMFORD												
GARDNER-WEBB												
at Houston												
BELMONT												
SOUTH ALABAMA												
STEPHEN F. AUSTIN												
NORTH FLORIDA												
at LSU												
GEORGIA												
at Ole Miss												
MISSOURI												
KENTUCKY												
at Florida												
at Alabama												
TEXAS A&M												
at Arkansas												
SOUTH CAROLINA												
at Georgia												
ALABAMA												
at Mississippi State												
VANDERBILT												
ARKANSAS												
at Tennessee												

CAREER HIGHS (incl. 18-19 at WVU)

Points		
6	at Texas Tech	2/13/19
Rebounds		
4	vs. Rider	3/21/19
Assists		
1	vs. Niagara	12/29/18
Blocks		
2	at Texas Tech	2/13/19
Steals		
2	vs. Morgan State	12/18/18
Field Goals		
3	at Texas Tech	2/13/19
Field Goal Attempts		
7	at Texas Tech	2/13/19
3-Point Field Goals		
1	at Iowa State	2/9/19
3-Point FG Attempts		
2	at Texas Tech	2/13/19
Free Throws		
3	at Pittsburgh	12/8/18
Free Throw Attempts		
4	at Pittsburgh	12/8/18

JORDAN'S CAREER STATISTICS

Season	gp-gs	min/avg	Total		3-Point		F-Throws		Rebounds				Scoring							
			fg-fga	pct	fg-fga	pct	ft-fta	pct	off	def	tot	avg	pf	fo	ast	to	blk	stl	pts	avg
2018-19*	27-0	163/6.0	14-40	.350	4-11	.364	11-16	.688	8	21	29	1.1	21	0	3	5	8	8	43	1.6
All*	27-0	163/6.0	14-40	.350	4-11	.364	11-16	.688	8	21	29	1.1	21	0	3	5	8	8	43	1.6



Unique THOMPSON

#20

Senior • Forward • 6-3

****2020 AP Honorable Mention All-American****

Theodore, Ala.

****2020 All-SEC First Team****

Faith Academy

• Preseason All-SEC First Team (media & coaches)

• 2021 Katrina McClain Award watch list

- Auburn's leading returning scorer with 16.2 points, 11.4 rebounds; averaged a double-double for second straight season
- Ranked 2nd in SEC in rebounds, 6th in scoring
- Led SEC, ranked 2nd in NCAA with 22 double-doubles, one shy of national lead; is nation's leading returner in double-doubles
- Auburn's career record holder with 42 double-doubles; broke DeWanna Bonner's record with 41st at Missouri (2/27/20)
- SEC's active career leader with 42 double-doubles & 888 rebounds; 3rd among active SEC players with 1,170 points

SEASON HIGHS

- Points
- Rebounds
- Assists
- Blocks
- Steals
- Field Goals
- Field Goal Attempts
- 3-Point Field Goals
- 3-Point FG Attempts
- Free Throws
- Free Throw Attempts

Opponent	Start	Min.	FG-A	3PT-A	FT-A	O-D-T	PF	Ast.	TO	Blk.	St.	Pts.
USC UPSTATE												
SAMFORD												
GARDNER-WEBB												
at Houston												
BELMONT												
SOUTH ALABAMA												
STEPHEN F. AUSTIN												
NORTH FLORIDA												
at LSU												
GEORGIA												
at Ole Miss												
MISSOURI												
KENTUCKY												
at Florida												
at Alabama												
TEXAS A&M												
at Arkansas												
SOUTH CAROLINA												
at Georgia												
ALABAMA												
at Mississippi State												
VANDERBILT												
ARKANSAS												
at Tennessee												

CAREER HIGHS

- Points
31 at TCU 12/7/19
- Rebounds
19 3x; last at UAB 11/21/19
- Assists
6 vs. Arkansas 1/5/20
- Blocks
6 vs. Louisiana Tech 11/19/17
- Steals
4 5x; last vs. Beth.-Cookman 12/15/19
- Field Goals
12 at TCU 12/7/19
- Field Goal Attempts
21 vs. Alabama 1/12/20
- 3-Point Field Goals
- 3-Point FG Attempts
- Free Throws
10 at Ole Miss 1/31/19
- Free Throw Attempts
12 at Ole Miss 1/31/19

THOMPSON'S CAREER STATISTICS

Season	gp-gs	min/avg	Total		3-Point		F-Throws		Rebounds				Scoring							
			fg-fga	pct	fg-fga	pct	ft-fa	pct	off	def	tot	avg	pf	fo	ast	to	blk	stl	pts	avg
2017-18	27-27	811/30.0	131-271	.483	0-0	.000	49-87	.563	112	115	227	8.4	63	0	28	66	21	32	311	11.5
2018-19	32-32	996/31.1	153-272	.563	0-0	.000	83-136	.610	143	187	330	10.3	71	1	35	63	20	57	389	12.2
2019-20	29-29	948/32.7	177-304	.582	0-0	.000	116-168	.690	128	203	331	11.4	63	0	51	81	12	48	470	16.2
TOTAL	88-88	2755/31.3	461-847	.544	0-0	.000	248-391	.634	383	505	888	10.1	197	1	114	210	53	137	1170	13.3



Alaina RICE

#22

Sophomore • Guard • 5-8

Rockledge, Fla.

IMG Academy | Florida A&M

- Transferred from Florida A&M to Auburn in 2020 offseason; granted immediate eligibility by NCAA in November 2020
- Named MEAC Rookie of the Year in 2020 after averaging 10.3 points, 4.7 rebounds, 2.4 assists in 27 games as a freshman
- Scored in double-figures 17 times, including a career-high 22 points at Howard

SEASON HIGHS

Points
Rebounds
Assists
Blocks
Steals
Field Goals
Field Goal Attempts
3-Point Field Goals
3-Point FG Attempts
Free Throws
Free Throw Attempts

Opponent	Start	Min.	FG-A	3PT-A	FT-A	O-D-T	PF	Ast.	TO	Blk.	St.	Pts.
USC UPSTATE												
SAMFORD												
GARDNER-WEBB												
at Houston												
BELMONT												
SOUTH ALABAMA												
STEPHEN F. AUSTIN												
NORTH FLORIDA												
at LSU												
GEORGIA												
at Ole Miss												
MISSOURI												
KENTUCKY												
at Florida												
at Alabama												
TEXAS A&M												
at Arkansas												
SOUTH CAROLINA												
at Georgia												
ALABAMA												
at Mississippi State												
VANDERBILT												
ARKANSAS												
at Tennessee												

CAREER HIGHS (incl. 19-20 at FAMU)

Points
22 at Howard 1/25/20
Rebounds
11 at S.C. State 1/18/20
Assists
5 at Howard 1/25/20
Blocks
2 at Howard 1/25/20
Steals
5 vs. Coppin State 1/13/20
Field Goals
7 at Bethune-Cookman 3/5/20
Field Goal Attempts
17 vs. Morgan State 1/11/20
3-Point Field Goals
5 at UMES 2/17/20
3-Point FG Attempts
8 at Howard 1/25/20
Free Throws
8 at Howard 1/25/20
Free Throw Attempts
15 at Howard 1/25/20

RICE'S CAREER STATISTICS

Season	gp-gs	min/avg	Total		3-Point		F-Throws		Rebounds				Scoring							
			fg-fga	pct	fg-fga	pct	ft-fa	pct	off	def	tot	avg	pf	fo	ast	to	blk	stl	pts	avg
2019-20*	27-23	731/27.1	91-286	.318	34-106	.321	63-99	.636	41	85	126	4.7	64	1	64	142	6	43	279	10.3
All*	27-23	731/27.1	91-286	.318	34-106	.321	63-99	.636	41	85	126	4.7	64	1	64	142	6	43	279	10.3



Honesty SCOTT-GRAYSON

#23

RS Sophomore • Guard • 5-8

Brick, N.J.

Paul VI HS | Baylor

- Sat out the 2019-20 season under NCAA rules after transferring to Auburn from Baylor
- Played in 28 games as a freshman at Baylor, averaging 6.9 minutes/game, 2.5 points, 0.9 rebounds, 0.9 assists
- Scored season-high 15 points while playing season-best 23 minutes vs. Southern (11/15/18)
- 2018 McDonald's All-American & 2018 Jordan Brand Classic All-American
- Won bronze medal with USA Basketball U16 National Team in 2015
- Ranked as No. 20 overall player and No. 3 guard by ESPN out of high school

SEASON HIGHS

- Points
- Rebounds
- Assists
- Blocks
- Steals
- Field Goals
- Field Goal Attempts
- 3-Point Field Goals
- 3-Point FG Attempts
- Free Throws
- Free Throw Attempts

Opponent	Start	Min.	FG-A	3PT-A	FT-A	O-D-T	PF	Ast.	TO	Blk.	St.	Pts.
USC UPSTATE												
SAMFORD												
GARDNER-WEBB												
at Houston												
BELMONT												
SOUTH ALABAMA												
STEPHEN F. AUSTIN												
NORTH FLORIDA												
at LSU												
GEORGIA												
at Ole Miss												
MISSOURI												
KENTUCKY												
at Florida												
at Alabama												
TEXAS A&M												
at Arkansas												
SOUTH CAROLINA												
at Georgia												
ALABAMA												
at Mississippi State												
VANDERBILT												
ARKANSAS												
at Tennessee												

CAREER HIGHS (incl. 18-19 at Baylor)

Points		
15	vs. Southern	11/15/18
Rebounds		
4	vs. Abilene Christian	3/23/19
Assists		
5	vs. St. Francis	11/8/18
Blocks		
1	vs. Abilene Christian	3/23/19
Steals		
2	vs. Oklahoma	2/16/19
Field Goals		
6	vs. Southern	11/15/18
Field Goal Attempts		
7	vs. Oklahoma	2/16/19
3-Point Field Goals		
1	vs. Abilene Christian	3/23/19
3-Point FG Attempts		
2	vs. Abilene Christian	3/23/19
Free Throws		
3	at Kansas	1/16/19
Free Throw Attempts		
6	vs. Southern	11/15/18

SCOTT-GRAYSON'S CAREER STATISTICS

Season	gp-gs	min/avg	Total		3-Point		F-Throws		Rebounds				Scoring							
			fg-fga	pct	fg-fga	pct	ft-fa	pct	off	def	tot	avg	pf	fo	ast	to	blk	stl	pts	avg
2018-19*	29-0	193/6.7	25-51	.490	5-11	.455	19-26	.731	10	15	25	0.9	26	1	24	24	3	9	74	2.6
All*	29-0	193/6.7	25-51	.490	5-11	.455	19-26	.731	10	15	25	0.9	26	1	24	24	3	9	74	2.6



Carsen McFADDEN

#24

Freshman • Guard • 5-7

Fairview, Texas

Lovejoy HS

- Joined Auburn as a walk-on in the summer of 2020
- All-state selection at Lovejoy HS as a senior and two-year team captain
- Owns high school records for rebounds in a single game (19), season (340) and career (1,047) and steals in a game (15), season (145) and career (418)
- Also competed in track & field
- Has a twin sister, Claire, who also attends Auburn

SEASON/CAREER HIGHS

Points

Rebounds

Assists

Blocks

Steals

Field Goals

Field Goal Attempts

3-Point Field Goals

3-Point FG Attempts

Free Throws

Free Throw Attempts

Opponent	Start	Min.	FG-A	3PT-A	FT-A	O-D-T	PF	Ast.	TO	Blk.	St.	Pts.
USC UPSTATE												
SAMFORD												
GARDNER-WEBB												
at Houston												
BELMONT												
SOUTH ALABAMA												
STEPHEN F. AUSTIN												
NORTH FLORIDA												
at LSU												
GEORGIA												
at Ole Miss												
MISSOURI												
KENTUCKY												
at Florida												
at Alabama												
TEXAS A&M												
at Arkansas												
SOUTH CAROLINA												
at Georgia												
ALABAMA												
at Mississippi State												
VANDERBILT												
ARKANSAS												
at Tennessee												

McFADDEN'S CAREER STATISTICS



Morgan ROBINSON-NWAGWU

#30

Sophomore • Guard • 5-8

Norcross, Ga.

Norcross HS

- Played in all 29 games as a freshman; averaged 1.3 points, 1.3 rebounds, 1.5 assists, 0.7 steals in 10.9 minutes/game
- Scored season-high 6 points vs. Bethune-Cookman (12/15) and Florida (1/9)
- Season-high 4 rebounds twice, vs. ODU (11/14) and vs. Alabama (1/12)
- Recorded 3 rebounds, 2 assists, 2 steals at Missouri (2/27)
- Season-high 4 assists at TCU (12/7)
- Ranked as No. 28 guard nationally by ESPN HoopGurlz; first-team all-state selection at Norcross HS by Atlanta Journal-Constitution

SEASON HIGHS

- Points
- Rebounds
- Assists
- Blocks
- Steals
- Field Goals
- Field Goal Attempts
- 3-Point Field Goals
- 3-Point FG Attempts
- Free Throws
- Free Throw Attempts

Opponent	Start	Min.	FG-A	3PT-A	FT-A	O-D-T	PF	Ast.	TO	Blk.	St.	Pts.
USC UPSTATE												
SAMFORD												
GARDNER-WEBB												
at Houston												
BELMONT												
SOUTH ALABAMA												
STEPHEN F. AUSTIN												
NORTH FLORIDA												
at LSU												
GEORGIA												
at Ole Miss												
MISSOURI												
KENTUCKY												
at Florida												
at Alabama												
TEXAS A&M												
at Arkansas												
SOUTH CAROLINA												
at Georgia												
ALABAMA												
at Mississippi State												
VANDERBILT												
ARKANSAS												
at Tennessee												

CAREER HIGHS

- Points
6 2x; last vs. Florida 1/9/20
- Rebounds
4 2x; last vs. Alabama 1/12/20
- Assists
4 at TCU 12/7/19
- Blocks
1 2x; last vs. Beth.-Cookman 12/15/19
- Steals
3 at Vanderbilt 1/2/20
- Field Goals
3 vs. Bethune-Cookman 12/15/19
- Field Goal Attempts
12 vs. Florida 1/9/20
- 3-Point Field Goals
1 2x; last vs. Arkansas 1/5/20
- 3-Point FG Attempts
5 vs. Florida 1/9/20
- Free Throws
3 at TCU 12/7/19
- Free Throw Attempts
4 3x; last at TCU 12/7/19

ROBINSON-NWAGWU'S CAREER STATISTICS

Season	gp-gs	min/avg	Total		3-Point		F-Throws		Rebounds				Scoring							
			fg-fga	pct	fg-fga	pct	ft-fa	pct	off	def	tot	avg	pf	fo	ast	to	blk	stl	pts	avg
2019-20	29-0	314/10.8	13-64	.203	2-10	.200	11-21	.524	13	25	38	1.3	32	1	44	46	2	19	39	1.3
TOTAL	29-0	314/10.8	13-64	.203	2-10	.200	11-21	.524	13	25	38	1.3	32	1	44	46	2	19	39	1.3

**2019-20 Auburn Women's Basketball
Auburn Combined Team Statistics (Final)
All games**

RECORD:	OVERALL	HOME	AWAY	NEUTRAL
ALL GAMES	11-18	7-6	2-9	2-3
CONFERENCE	4-12	3-5	1-7	0-0
NON-CONFERENCE	7-6	4-1	1-2	2-3

#	Player	gp-gs	min	avg	Total		3-Point		F-Throw		Rebounds				pf	dq	a	to	blk	stl	pts	avg
					fg-fga	fg%	3fg-fga	3fg%	ft-fa	ft%	off	def	tot	avg								
20	Unique Thompson	29-29	948	32.7	177-304	.582	0-0	.000	116-168	.690	128	203	331	11.4	63	0	51	81	12	48	470	16.2
00	Daisa Alexander	27-27	835	30.9	133-347	.383	28-100	.280	79-98	.806	16	66	82	3.0	67	1	89	79	1	62	373	13.8
01	Robyn Benton	20-14	533	26.7	66-200	.330	27-85	.318	43-51	.843	35	22	57	2.9	44	0	28	34	10	56	202	10.1
05	Brooke Moore	21-17	492	23.4	62-197	.315	25-100	.250	32-42	.762	15	15	30	1.4	23	0	18	44	1	20	181	8.6
13	Lauren Hansen	25-20	607	24.3	69-193	.358	40-120	.333	19-22	.864	4	30	34	1.4	51	3	40	70	0	21	197	7.9
24	Erin Howard	29-17	803	27.7	80-204	.392	45-131	.344	15-24	.625	31	91	122	4.2	66	0	31	41	21	40	220	7.6
10	Kiyae' White	29-14	532	18.3	43-75	.573	0-1	.000	29-56	.518	47	93	140	4.8	63	0	21	36	10	24	115	4.0
03	Annie Hughes	29-7	491	16.9	42-93	.452	13-38	.342	6-13	.462	20	17	37	1.3	29	0	19	21	0	14	103	3.6
04	Abigayle Jackson	2-0	17	8.5	3-6	.500	0-1	.000	1-2	.500	1	2	3	1.5	4	0	0	1	1	0	7	3.5
12	Maliya Perry	3-0	22	7.3	2-4	.500	1-1	1.000	0-2	.000	1	1	2	0.7	2	0	1	0	0	0	5	1.7
02	Sania Wells	25-0	214	8.6	14-47	.298	3-17	.176	10-14	.714	5	15	20	0.8	26	0	13	17	0	5	41	1.6
30	M. Robinson-Nwagwu	29-0	314	10.8	13-64	.203	2-10	.200	11-21	.524	13	25	38	1.3	32	1	44	46	2	19	39	1.3
35	Natalie Kelly	16-0	45	2.8	2-2	1.000	0-0	.000	1-2	.500	2	6	8	0.5	6	0	0	2	0	2	5	0.3
Team											47	48	95				24					
Total.....		29	5853		706-1736	.407	184-604	.305	362-515	.703	365	634	999	34.4	476	5	355	496	58	311	1958	67.5
Opponents.....		29	5850		782-1678	.466	229-633	.362	312-443	.704	290	712	1002	34.6	445	-	468	509	76	258	2105	72.6

TEAM STATISTICS	AU	OPP	Date	Opponent	Score	Att.
SCORING	1958	2105	11/06/19	WOFFORD	w 84-82	1618
Points per game	67.5	72.6	11/14/19	OLD DOMINION	L 77-89	1635
Scoring margin	-5.1	-	11/21/19	at UAB	L 75-80	1081
FIELD GOALS-ATT	706-1736	782-1678	11/24/19	SAINT JOSEPH'S	w 66-62	1796
Field goal pct	.407	.466	1 11/29/19	vs Middle Tennessee	L 50-73	313
3 POINT FG-ATT	184-604	229-633	1 11/30/19	vs Dayton	wot 76-74	317
3-point FG pct	.305	.362	1 12/01/19	vs Drake	L 82-83	457
3-pt FG made per game	6.3	7.9	12/04/19	at South Alabama	w 82-62	1106
FREE THROWS-ATT	362-515	312-443	2 12/07/19	at TCU	L 65-80	2259
Free throw pct	.703	.704	12/15/19	BETHUNE-COOKMAN	w 74-56	1588
F-Throws made per game	12.5	10.8	12/28/19	JACKSONVILLE ST.	w 62-53	1827
REBOUNDS	999	1002	* 01/02/20	at Vanderbilt	L 55-77	2255
Rebounds per game	34.4	34.6	* 01/05/20	ARKANSAS	L 70-86	1702
Rebounding margin	-0.1	-	* 01/09/20	FLORIDA	L 63-83	1621
ASSISTS	355	468	* 01/12/20	ALABAMA	L 48-75	2833
Assists per game	12.2	16.1	* 01/19/20	at Georgia	L 50-61	4888
TURNOVERS	496	509	* 01/23/20	OLE MISS	w 59-43	1483
Turnovers per game	17.1	17.6	* 01/27/20	at Kentucky	L 61-68	3803
Turnover margin	+0.4	-	* 01/30/20	at Mississippi St.	L 73-78	7249
Assist/turnover ratio	0.7	0.9	* 02/02/20	VANDERBILT	w 70-62	1728
STEALS	311	258	* 02/09/20	at Alabama	L 64-68	3188
Steals per game	10.7	8.9	* 02/13/20	at #1/1 South Carolina	L 53-79	11417
BLOCKS	58	76	* 02/16/20	LSU	w 65-60	2057
Blocks per game	2.0	2.6	* 02/20/20	MISSISSIPPI ST.	Lot 85-92	1656
ATTENDANCE	23954	55886	* 02/23/20	at Texas A&M	L 54-84	4809
Home games-Avg/Game	13-1843	11-4145	* 02/27/20	at Mizzou	w 95-82	3540
Neutral site-Avg/Game	-	5-2058	* 03/01/20	TENNESSEE	L 55-56	2410
Score by Periods	1st	2nd	3rd	4th	OT	Totals
Auburn	457	444	516	522	19	1958
Opponents	525	484	537	535	24	2105
						% 03/04/20 vs Vanderbilt w 77-67 5589
						% 03/05/20 vs Arkansas L 68-90 3615

1 = Gulf Coast Showcase (Estero, Fla.)
 2 = SEC/Big 12 Challenge
 % = SEC Tournament (Greenville, S.C.)
 * = Conference game



Alycia Reese
Junior • G • 5-9
Columbus, Ga.
Chattahoochee Valley CC



Keya Patton
Junior • G • 5-6
Indianapolis, Ind.
Wabash Valley CC



Sania Wells
Sophomore • G • 5-7
Moss Point, Miss.
East Central HS



Annie Hughes
Sophomore • G • 5-9
Dutton, Ala.
Pisgah HS



Riley Donahue
Freshman • G • 5-10
Atlanta, Ga.
Marist School



Aicha Coulibaly
Freshman • G/F • 6-0
Mali
IMG Academy (Fla.)



Kiyae' White
RS Junior • F • 6-2
Macungie, Pa.
Emmaus HS



Romi Levy
Freshman • F • 6-2
Herzliya, Israel
Hof Hasharon HS



Kira Lowery
Junior • G • 5-6
Memphis, Tenn.
Dyersburg State CC



Jala Jordan
RS Sophomore • F • 6-2
Philadelphia, Pa.
West Virginia

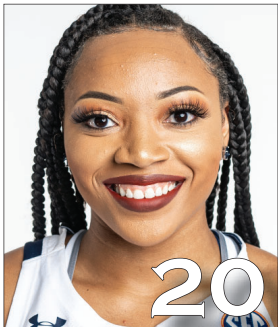

Unique Thompson
Senior • F • 6-3
Theodore, Ala.
Faith Academy



Alaina Rice
Sophomore • G • 5-8
Rockledge, Fla.
Florida A&M



Honesty Scott-Grayson
RS Sophomore • G • 5-9
Brick, N.J.
Baylor



Carsen McFadden
Freshman • G • 5-7
Lucas, Texas
Lovejoy HS



Morgan Robinson-Nwagwu
Sophomore • G • 5-8
Norcross, Ga.
Norcross HS



Terri Williams-Flournoy
Head Coach
Penn State (1991)
Ninth Season



Clarisse Garcia
Assistant Coach
Villanova (2007)
Fourth Season



La'Keshia Frett Meredith
Assistant Coach
Georgia (1997)
Second Season