



2011-12 Auburn Women's Basketball

Game 17 • January 12, 2012

at #25/24 Vanderbilt

18 NCAA Tournament Appearances • Three Final Fours • Five SEC Titles • Four SEC Tournament Titles

AUBURN MEDIA RELATIONS

Associate Director/WBB Contact: Matt Crouch • mcrouch@auburn.edu

Auburn Athletic Complex / 392 South Donahue / Auburn, AL 36849

O: 334.844.9800 • C: 334.740.4109 • F: 334.844.9807

www.AuburnTigers.com

Twitter: @AuburnWBB • Facebook: [facebook.com/AUWBB](https://www.facebook.com/AUWBB)

2011-12 SCHEDULE/RESULTS

OCTOBER		
30	Georgia College	W, 85-25
NOVEMBER		
11	at Mercer	W, 77-43
15	Belmont	W, 80-53
18	at #6 Duke	L, 50-73
23	George Washington	W, 55-47
27	South Carolina-Upstate	W, 75-34
30	Troy	W, 74-47
DECEMBER		
3	at Temple	L, 57-73
14	South Florida	W, 62-45
18	#22 Purdue	L, 54-62
21	1-vs. Marist	L, 61-69
22	1-vs. Central Connecticut State	W, 49-40
29	2-vs. North Carolina-Charlotte	W, 68-58
30	2-vs. Florida International	L, 55-64
JANUARY		
1	#7/8 Tennessee* (CSS)	L, 52-73
5	at Alabama*	W, 65-55
8	#16/15 Georgia* (CSS)	L, 45-70
12	at Vanderbilt* (CSS)	8 p.m.
15	at Arkansas* (FSN)	1:30 p.m.
19	South Carolina*	6 p.m.
22	at Mississippi State*	2 p.m.
26	Kentucky*	6 p.m.
29	at Ole Miss* (FSN)	1 p.m.
FEBRUARY		
2	Vanderbilt*	6 p.m.
5	at Tennessee* (SECN)	1 p.m.
9	at Florida*	6 p.m.
12	Arkansas* (ESPN2)	1:30 p.m.
19	at LSU*	2 p.m.
23	Alabama* (CSS)	8 p.m.
26	Ole Miss* (FSN)	2:30 p.m.
MARCH		
1-4	Southeastern Conference Tournament Nashville, Tenn. • Bridgestone Arena	
17-20	NCAA Tournament First and Second Rounds	
24-27	NCAA Tournament Regionals	
APRIL		
1-3	NCAA Tournament Final Four Denver, Colo. • Pepsi Center	

* - SEC Game

All Times are Central

1 - Hofstra Holiday Classic (Hempstead, N.Y.)

2 - Sun and Fun Classic (Miami, Fla.)

All home games played at Auburn Arena

Bold indicates home games

www.AuburnTigers.com



AT



GAME 17

[NR/NR] Auburn (9-7, 1-2 SEC) at [25/24] Vanderbilt (13-2, 1-1 SEC)

When: Thursday, January 12 • 8 p.m. CT

Where: Memorial Gymnasium (14,316) • Nashville, Tenn.

TV/Webcast: CSS & ESPN3.com; Matt Stewart (play-by-play), Maria Taylor (analyst)

Radio: 96.7 WMXA; Andy Burcham (play-by-play), Arnika Edwards (color)

Audio Webcast: AuburnTigers.com

GameTracker: AuburnTigers.com

Series: Auburn trails, 16-24 (5-11 in Nashville)

Last Meeting: Vanderbilt def. Auburn, 67-59, in Nashville, Tenn., on Jan. 9, 2011

Up Next: Auburn will stay on the road for a 1:30 p.m. CT, Sunday game at Arkansas; the game will air live on FSN

AUBURN PROJECTED STARTERS

No.	Pos.	Name	Ht.	Year	PPG	RPG	Hometown
0	G	Hasina Muhammad	6-1	Fr.	10.8	3.6	Memphis, Tenn.
2	G	Morgan Jennings	5-8	Sr.	4.6	(apg) 3.7	Atlanta, Ga.
4	G	Parrisha Simmons	6-0	Sr.	3.3	5.8	Macon, Ga.
14	F	Blanche Alverson	6-3	Jr.	9.3	4.6	Andalusia, Ala.
23	F	Chantel Hilliard	6-2	Sr.	6.2	4.3	Biloxi, Miss.

OFF THE BENCH

3	G	Najat Ouardad	5-1	Jr.	3.0	(apg) 2.8	Orleans, France
11	G	Courtney Strain	5-9	So.	1.7	0.4	Woodland, Ala.
20	C	Pascale West	6-8	Jr.	0.3	1.0	LaGrange, Ga.
22	G	Camille Glymph	5-10	So.	9.2	2.0	Greenville, S.C.
25	F	Jassany Williams	6-2	So.	3.7	3.6	Davie, Fla.
32	G/F	Tyrese Tanner	6-1	So.	10.3	4.3	Birmingham, Ala.
34	C	Peyton Davis	6-5	So.	0.0	1.6	Pinson, Ala.

Head Coach: Nell Fortner / Associate Head Coach: Kerry Cremeans / Assistant Coaches: Mark Simons and Carla McGhee

VANDERBILT PROJECTED STARTERS

No.	Pos.	Name	Ht.	Year	PPG	RPG	Hometown
5	G	Kady Schran	5-9	Fr.	8.3	2.1	York, Pa.
10	G	Christina Foggie	5-9	So.	16.7	3.0	Mount Laurel, N.J.
11	G	Jasmine Lister	5-4	So.	12.7	(apg) 5.7	Corona, Calif.
21	C	Stephanie Holzer	6-4	R-So.	11.6	7.0	Newton Square, Pa.
30	G	Elan Brown	6-0	Jr.	6.3	5.9	Atlanta, Ga.

Head Coach: Melanie Balcomb / Assistant Coaches: Vicky Picott, Kim Rosamond and Tom Garrick

Media Information

The Auburn media relations department considers its work with the media a top priority. The 2011-12 Auburn Women's Basketball Almanac has been prepared to assist the working media in their coverage of Tiger basketball. If you have not received a copy, or if you need additional information, interview or photograph requests, or have any questions, please contact Matt Crouch in the media relations office at 334.844.9709.

Interview Policy

Coach Fortner, her assistants and all women's basketball players are available for phone and personal interviews by contacting Matt Crouch in the media relations office. Post-game interviews will be allowed following a 10-minute cooling off period. Non-game day requests will be met based on the players class and practice schedules.

Credentials

Anyone wishing to cover an Auburn women's basketball game should contact Matt Crouch in the media relations office at least one day in advance in order to make the proper arrangements.

On the Air

The Tigers can be heard live locally in Auburn on Mix 96.7 FM for the entire regular and postseasons. Andy Burcham, in his 24th season with the women's basketball program and handles play-by-play duties. Arnika Edwards joins Burcham for her fifth season and provides color commentary. Each game can also be heard live on the internet at www.AuburnTigers.com.

Weekly Live Radio Show

Starting in January, every Tuesday at 6 p.m. CT Nell Fortner will host a live show from Logan's Roadhouse in Tiger Town with Andy Burcham. Fans can listen to the show on 96.7 FM. The number to call in to the show is 1-800-282-2557.

Game-Day Services

Statistics, rosters and game notes will be provided prior to the game in the media work room. Box scores will also be handed out during and following the game. Phones and fax machines are available in the media work room.

Photo/Video Services

Todd Van Emst of the Auburn Media Relations office handles all photo requests. Please contact Van Emst at 334-844-9514. Video highlights of selected Auburn women's basketball games are available for the media. For information on how to access the FTP server, contact Steve Sain in the Auburn Media Relations office at 334.844.9809.

On the Web

The home for Auburn Athletics on the web, www.AuburnTigers.com, is your source for Auburn Women's Basketball. The website offers the most recent information and news on the Tigers. At AuburnTigers.com, you can also listen to each women's basketball game broadcast live and follow along on live scoring for every home game.



Follow Auburn Women's Basketball on Twitter

@AuburnWBB



Become a fan of Auburn Women's Basketball on Facebook

www.Facebook.com/AUWBB

2011-12 Numerical Roster

No.	Name	Height	Position	Class	Hometown/High School
0	Hasina Muhammad	6-1	Guard/Forward	FR	Memphis, Tenn./Ridgeway
2	Morgan Jennings	5-8	Guard	SR	Atlanta, Ga./Frederick Douglass
3	Najat Ouardad	5-1	Guard	JR	Orleans, France/Pensacola St. College
4	Parrisha Simmons	6-0	Guard	SR	Macon, Ga./Southwest Macon
11	Courtney Strain	5-9	Guard	SO	Woodland, Ala./Woodland
14	Blanche Alverson	6-3	Foward/Guard	JR	Andalusia, Ala./Buford (Ga.)
20	Pascale "P.J." West	6-8	Center	JR	LaGrange, Ga./Troup County
22	Camille Glymph	5-10	Guard	SO	Greenville, S.C./J.L. Mann
23	Chantel Hilliard	6-2	Forward/Center	SR	Biloxi, Miss./St. Martin
25	Jassany Williams	6-2	Forward	SO	Davie, Fla./Nova
32	Tyrese Tanner	6-1	Guard/Forward	SO	Birmingham, Ala./Hoover
34	Peyton Davis	6-5	Center	SO	Pinson, Ala./Mortimer Jordan

2011-12 Alphabetical Roster

No.	Name	Height	Pos.	Ht.	Hometown
14	Blanche Alverson	6-3	Foward/Guard	JR	Andalusia, Ala./Buford (Ga.)
34	Peyton Davis	6-5	Center	SO	Pinson, Ala./Mortimer Jordan
22	Camille Glymph	5-10	Guard	SO	Greenville, S.C./J.L. Mann
23	Chantel Hilliard	6-2	Forward/Center	SR	Biloxi, Miss./St. Martin
2	Morgan Jennings	5-8	Guard	SR	Atlanta, Ga./Frederick Douglass
0	Hasina Muhammad	6-1	Guard/Forward	FR	Memphis, Tenn./Ridgeway
3	Najat Ouardad	5-1	Guard	JR	Orleans, France/Pensacola St. College
4	Parrisha Simmons	6-0	Guard	SR	Macon, Ga./Southwest Macon
11	Courtney Strain	5-9	Guard	SO	Woodland, Ala./Woodland
32	Tyrese Tanner	6-1	Guard/Forward	SO	Birmingham, Ala./Hoover
20	Pascale "P.J." West	6-8	Center	JR	LaGrange, Ga./Troup County
25	Jassany Williams	6-2	Forward	SO	Davie, Fla./Nova

STAFF:

Head Coach: Nell Fortner (Texas, 1982)

Associate Head Coach: Kerry Cremeans (Florida, 1994)

Assistant Coach: Mark Simons (Aquinas College, 1972)

Assistant Coach: Carla McGhee (Tennessee, 1990)

Director of Basketball Operations: Melissa Maines (Texas Tech, 1998)

Video Coordinator: Wes Kitchens (Auburn, 2011)

Administrative Assistant: Janese Banks (Wisconsin, 2008)

Director of Administrative Support Services: Arnika Edwards (Alabama A&M, 1991)

Athletic Trainer: Angie Lawrence (Appalachian State, 1997)

BY CLASS:

Seniors (3): Chantel Hilliard, Morgan Jennings, Parrisha Simmons

Juniors (3): Blanche Alverson, Najat Ouardad, Pascale "P.J." West

Sophomores (5): Peyton Davis, Camille Glymph, Courtney Strain, Tyrese Tanner, Jassany Williams

Freshmen (1): Hasina Muhammad

Projected Auburn Starters



Hasina Muhammad

Guard/Forward
6-1
Freshman
Memphis, Tenn.
Ridgeway High School
10.8 ppg / 3.6 rpg / 1.1 bpg

0

- Leads Auburn in scoring with 10.8 points per game
- Named SEC Freshman of the Week (12/26) & Sun & Fun All-Tournament Team
- Has scored in double figures in 10 games this season
- Scored career high 19 points on 9-of-14 shooting at Temple



Morgan Jennings

Guard
5-8
Senior
Atlanta, Ga.
Frederick Douglass High School
4.6 ppg / 3.7 apg / 3.8 rpg

2

- Leads Auburn and is 7th in the SEC in assists with 3.7 per game
- Has started all but one game this season for Auburn
- Averages 3.0 points and 2.0 assists per game on career vs. Vanderbilt
- Scored career high 16 points vs. Kentucky in final regular-season game



Parrisha Simmons

Guard/Forward
6-0
Senior
Macon, Ga.
Southwest Macon High School
3.3 ppg / 5.8 rpg / 3.3 orpg

4

- Averages 5.5 points and 6.0 rebounds per game on career vs. Vanderbilt
- 17th in the SEC in offensive rebounding with 3.3 orpg
- Tied her career high with 9 points against Purdue and Temple
- Pulled down career-high 16 boards vs. Purdue



Blanche Alverson

Guard/Forward
6-3
Junior
Andalusia, Ala.
Buford (Ga.) High School
9.3 ppg / 4.6 rpg / .389 3fg%

14

- Named to New York Life Holiday Tournament All-Tournament Team
- Averages 8.5 points and 2.5 rebounds per game vs. Vanderbilt on career
- Moved into 6th all-time in career 3s at Auburn during the Purdue game
- Scored a season-high 20 points with four 3-pointers vs. Marist



Chantel Hilliard

Forward/Center
6-2
Senior
Biloxi, Miss.
St. Martin High School
6.2 ppg / 4.3 rpg / .560 fg%

23

- Scored career-high 22 points vs. UNC-Charlotte
- Graduated from Auburn on Dec. 12 with a degree in political science
- Averages 5.3 points and 2.5 rebounds per game vs. Vanderbilt on career
- Leads Auburn in field goal percentage with a .560 mark

Auburn Women's Basketball Quick Hitters

- The Tigers are playing on CSS, the third televised game of the season for Auburn
- Three of Auburn's first four SEC games have come against ranked teams
- Freshman Hasina Muhammad is the lone Tennessee native on Auburn's roster
- Sophomore Jassany Williams ranks tied for second in the SEC and 28th in the nation in blocks per game (2.3)
- Freshman Hasina Muhammad is 20th in the SEC in scoring (10.8 ppg), but second among freshmen
- Vanderbilt, ranked No. 25 in the AP poll, is Auburn's fifth ranked opponent of the season
- The Tigers are 92-161 all-time vs. ranked teams, 1-3 against teams ranked No. 25 in the country
- Auburn's last win over a ranked team came last season as the Tigers downed No. 22 Georgia, 63-58
- Auburn picked up its 800th win in program history on Nov. 15 against Belmont, 80-53
- Blanche Alverson moved into sixth all-time at Auburn in career 3-pointers in the Purdue game
- Auburn is coming off an 70-45 loss to No. 16/15 Georgia; Vanderbilt is coming off an 68-52 win over Ole Miss
- The Tigers used their sixth different starting lineup against CCSU, nine different Tigers have started this season
- This will be the 41st meeting between Auburn and Vanderbilt with the Commodores holding a 24-16 series lead
- Vanderbilt leads the all-time series in Nashville, 11-5, and have won the last 17 overall meetings
- The Commodores won the last meeting vs. the Tigers, a 67-59 decision on Jan. 9, 2011 in Nashville, Tenn.
- Auburn is 188-160 all-time in Southeastern Conference games
- This will be the 11th meeting between Nell Fortner and VU's Melanie Balcomb with Balcomb holding an 11-0 lead
- Seven Tigers have faced Vanderbilt before; Blanche Alverson averages 8.5 ppg while Peyton Davis scored six last season
- Auburn is 2-8 all-time on Jan. 12 and 187-100 all-time in the month of January (24-28 under Fortner)
- The Tigers are 52-62 all-time when playing a team from the State of Tennessee
- Auburn is 31-42 when playing in Tennessee and 7-15 when playing in Nashville
- Auburn is 89-2 under Nell Fortner when scoring 70 or more points in a game
- Auburn's bench has out-scored the opponent in two games this season
- Auburn's defense has averaged scoring 19.7 points off turnovers, forcing 19.6 turnovers per game
- The Tiger bench has stepped up, averaging 24.2 points per game this season, accounting for 39.5% of AU's offense
- Hasina Muhammad was named the SEC Freshman of the Week on Dec. 26
- Muhammad and sophomore Tyrese Tanner were named to the FIU Sun & Fun Classic All-Tournament Team
- Junior Blanche Alverson was named to the New York Life Holiday Tournament All-Tournament Team
- Senior Chantel Hilliard earned her degree in political science from Auburn on Dec. 12
- The Tigers return three starters from last season, along with seven players who saw time as a starter a year ago
- Auburn was picked ninth in the SEC Preseason Media and Coaches polls, Tennessee was picked to win the league
- Nell Fortner is in her eighth season at Auburn, marking her longest tenure at any job
- The Tigers welcome two newcomers: junior college transfer Najat Ouardad and freshman Hasina Muhammad
- Auburn is coming off a 16-16 season in 2010-11, one that ended with a berth in the WNIT
- The Tigers have advanced to the post-season in four of the last five seasons
- Auburn signed four players during the Early Signing Period: Cabriana Capers (6-1, F, Bolingbrook, Ill.), Chadarryl Clay (5-7, G, Chattanooga, Tenn.), Nicole Tanner (6-3, F, Hoover, Ala.) and Nariah Taylor (6-5, P, Indianapolis, Ind.)

INDIVIDUAL CATEGORY LEADERS

Auburn		Vanderbilt
Hasina Muhammad - 10.8	Points	Christina Foggie - 16.7
Parrisha Simmons - 5.8	Rebounds	Stephanie Holzer - 7.0
Morgan Jennings - 3.7	Assists	Jasmine Lister - 5.7
Najat Ouardad - 1.7	Steals	Elan Brown - 1.8
Jassany Williams - 2.3	Blocks	Stephanie Holzer - 1.8
Morgan Jennings - 26.6	Minutes Played	Jasmine Lister - 33.7
Chantel Hilliard - .560	Field Goal Percentage	Tiffany Clarke - .564
Blanche Alverson - .389	3-Point Percentage	Christina Foggie - .488
Blanche Alverson - .857	Free-Throw Percentage	Christina Foggie - .827

AUBURN WOMEN'S BASKETBALL WEEKLY SCHEDULE

	Tuesday 10	Wednesday 11	Thursday 12	Friday 13	Saturday 14	Sunday 15	Monday 16
Jan. 10 through Jan. 16	Practice 2:30 - 5 p.m. CT Auburn Arena	Practice 1:30 - 4 p.m. CT Auburn Arena	Auburn at #25 Vanderbilt 8 p.m. CT (CSS) Memorial Gymnasium Nashville, Tenn.	Practice 1:30 - 4 p.m. CT Auburn Arena	Practice 10 a.m. - 1 p.m. CT Auburn Arena Depart for Fayetteville	Auburn at Arkansas 1:30 p.m. CT (FSN) Bud Walton Arena Fayetteville, Ark.	OFF

General Information

School..... Auburn University
City / Zip..... Auburn, Ala. / 36831
Founded..... Oct. 1, 1856
Enrollment..... 24,602
Nickname..... Tigers
Colors..... Burnt Orange and Navy Blue
Home Court (Capacity)..... Auburn Arena (9,121)
Affiliation..... NCAA Division I
Conference..... Southeastern Conference
President..... Dr. Jay Gogue
Athletic Director..... Jay Jacobs
Senior Women's Administrator..... Meredith Jenkins
University Website..... www.Auburn.edu

Team Information

2010-11 Record (SEC Record)..... 16-16 (8-8)
SEC Finish / Tournament Finish..... T5th / First Round
All-time SEC Record..... 188-159 (.542)
All-time SEC Tournament Record..... 34-28
Starters Returning/Lost..... 3/2
Letterwinners Returning/Lost..... 10/3
Newcomers..... 2
First Year of Basketball..... 1971
All-Time Overall Record..... 807-368 (.687)
NCAA Tournament Appearances/Last..... 18/2009
NCAA Tournament Record..... 29-18
WNIT Appearances/Last..... 3/2011
WNIT Record..... 8-2

Basketball Staff

Head Coach (Alma Mater)..... Nell Fortner (Texas, 1982)
Career Record..... 158-107 (.596) / 9 years
Record at Auburn..... 141-96 (.595) / 8 years
Associate Head Coach (Alma Mater)..... Kerry Cremeans (Florida, 1994)
Assistant Coaches (Alma Mater)..... Mark Simons (Aquinas College, 1972)
..... Carla McGhee (Tennessee, 1990)
Director of Basketball Operations..... Melissa Maines
Director of Administrative Support Services..... Arnika Edwards
Administrative Assistant..... Janese Banks
Video Coordinator..... Wes Kitchens
Secretary..... Ann Yates
Basketball Office Phone..... (334) 844-9200
Basketball Office Fax..... (334) 844-9862
Strength and Conditioning..... Megan Young
Athletic Trainer..... Angie Lawrence
Academic Counselor..... Jenna Sample

Radio Broadcast Information

Radio Station..... WMXA (96.7 FM)
Play-by-Play..... Andy Burcham
Color..... Arnika Edwards
Burcham Email..... aburcham@ounetwork.com
Burcham Office Phone..... (334) 826-2929
Network Address..... Auburn Network, Inc.
..... P.O. Box 950
..... Auburn, AL 36831-0950

VANDERBILT MEDIA RELATIONS

For information on the Vanderbilt Commodore women's basketball team, contact Michael Scholl in the media relations office. His number is 615.343.5823 and his email is michael.scholl@vanderbilt.edu. The press row number at Memorial Gymnasium is 615.320.0436.

For more information, go to www.VUCommodores.com.

OFFICIALS

TBA

RANKINGS

Auburn is not ranked. Vanderbilt is ranked No. 25 in the Associated Press rankings and No. 24 in the USA today/ESPN Coaches poll.

NEXT UP FOR THE TIGERS

Auburn will remain on the road for its two-game road swing, playing at Arkansas at 1:30 p.m., Sunday. The game will air live on FSN.

AUBURN'S POST-GAME PROCEDURE

The Auburn locker room is closed. Coach Nell Fortner and selected Tiger players will be brought to the interview room after the 10-minute "cooling off" period.

QUICK HITS

Auburn is in its 41st season of women's basketball and sports an all-time record of 807-368... AU has made 18 NCAA Tournament appearances, three WNIT appearances and three Final Fours in the program's history... Head Coach Nell Fortner is in her eighth season at Auburn with a 158-107 career record and a 141-96 record on the Plains... The Tigers are coming off a 16-16 season in 2011 with an appearance in the second round of the WNIT.

800 AND COUNTING

Auburn picked up its 800th program victory Nov. 15, defeating Belmont 80-53. Of the 800 wins, Auburn head coach Nell Fortner had coached the Tigers to 134 of them.

By reaching 800, the Tigers became the 14th team in NCAA Division I history to reach the 800-win plateau.

AUBURN-VANDERBILT SERIES

This will be the 41st meeting between Auburn and Vanderbilt with the Commodores leading, 24-16. Vanderbilt has an 11-5 ad-

vantage when playing in Nashville and has won the last 17 games in the series with six of those coming in Memorial Gymnasium.

The last Auburn victory was a 55-54 win at Vanderbilt on Jan. 16, 2000.

Previous meetings against Vanderbilt:

1977-78	W	82-64	Starkville, Miss.
Dec. 13, 1978	W	86-85(2OT)	Nashville, Tenn.
Feb. 18, 1980	W	78-62	Auburn
Nov. 22, 1980	L	74-79	Nashville, Tenn.
Dec. 5, 1983	W	83-64	Auburn
Jan. 29, 1986	L	59-60	Nashville, Tenn.
Mar. 1, 1986	L	79-89	Athens, Ga.
Feb. 18, 1987	W	111-67	Auburn
Feb. 28, 1988	W	89-57	Nashville, Tenn.
Jan. 21, 1989	W	87-69	Auburn
Jan. 20, 1990	W	96-93(2OT)	Nashville, Tenn.
Mar. 22, 1990	W	89-67	Iowa City, Iowa
Feb. 17, 1991	W	83-75	Auburn
Mar. 21, 1991	W	58-45	Knoxville, Tenn.
Feb. 23, 1992	L	67-81	Nashville, Tenn.
Feb. 21, 1993	W	55-53	Auburn
Dec. 17, 1993	L	58-75	Nashville, Tenn.
Dec. 18, 1994	L	34-54	Auburn
Feb. 6, 1996	W	71-66	Nashville, Tenn.
Jan. 29, 1997	W	61-60	Auburn
Jan. 11, 1998	L	51-62	Nashville, Tenn.
Jan. 10, 1999	W	64-55	Auburn
Jan. 16, 2000	W	55-54	Nashville, Tenn.
Jan. 14, 2001	L	66-74	Auburn
Feb. 24, 2002	L	54-72	Nashville, Tenn.
Mar. 1, 2002	L	39-55	Nashville, Tenn.
Jan. 30, 2003	L	66-67	Auburn
Jan. 18, 2004	L	63-67	Nashville, Tenn.
Feb. 22, 2004	L	60-68	Auburn
March 5, 2004	L	74-76	Nashville, Tenn.
Jan. 13, 2005	L	67-73	Auburn
Feb. 10, 2005	L	64-66	Nashville, Tenn.
Feb. 5, 2006	L	53-57	Auburn
Feb. 11, 2007	L	45-80	Nashville, Tenn.
Feb. 28, 2008	L	56-73	Auburn
Mar. 7, 2008	L	44-49	Nashville, Tenn.
Feb. 19, 2009	L	70-73	Nashville, Tenn.
Mar. 8, 2009	L	54-61	North Little Rock, Ark.
Jan. 21, 2010	L	60-61	Auburn
Jan. 9, 2011	L	59-67	Nashville, Tenn.

Statistical Comparison - Auburn at Vanderbilt

Coach:	Auburn Nell Fortner	Vanderbilt Melanie Balcomb
Career Record:	158-107	391-190
Top Scorer:	Muhammad (10.8)	Foggie (16.7)
Top Rebounder:	Simmons (5.8)	Holzer (7.0)
Series Record:	Auburn trails, 16-24	
- at Auburn	Series, tied, 8-8	
- at Nashville, Tenn.	Auburn trails, 5-11	
- at Neutral	Auburn trails, 3-5	
- Overall Streak	Vanderbilt has won the last 17 meetings	
Record	9-7	13-2
Conference Record	1-2	1-1
Points Per Game	61.2	77.5
Scoring Margin	+4.6	+22.0
FG Percentage	.387	.484
Opp. FG %	.371	.337
3FG Percentage	.322	.430
Opp. 3FG %	.256	.276
Rebounds	39.3	41.3
Opp. Rebounds	36.8	34.2
Rebound Margin	+2.5	+7.1
Turnovers	19.1	23.5
Opp. Turnovers	19.6	17.5
Steals	9.9	8.0
Opp. Steals	9.3	11.5
Blocks	6.7	4.5
Opp. Blocks	1.7	2.0

Around the SEC (Through Games of Jan. 7, 2011)

	SEC	Pct.	Overall	Pct.
Kentucky	3-0	1.000	14-2	.875
LSU	3-0	1.000	12-3	.800
South Carolina	3-0	1.000	14-2	.875
Tennessee	3-0	1.000	12-3	.800
Georgia	2-1	.667	13-3	.813
Vanderbilt	1-1	.500	13-2	.867
Auburn	1-2	.333	9-7	.563
Florida	1-2	.333	11-4	.688
Alabama	0-3	.000	10-7	.588
Arkansas	0-3	.000	11-4	.688
Ole Miss	0-3	.000	10-6	.625
Mississippi State	0-2	.000	10-5	.667

This Week in the SEC

Thursday, January 12

Florida at Georgia	6 p.m.
Tennessee at Kentucky (FSN)	6 p.m.
Arkansas at Ole Miss	7 p.m.
South Carolina at LSU	7 p.m.
Mississippi State at Alabama (FSN)	8 p.m.
Auburn at Vanderbilt (CSS)	8 p.m.

Sunday, January 15

LSU at Florida (CSS)	12 p.m.
Vanderbilt at Tennessee (SECN)	1 p.m.
Auburn at Arkansas (FSN)	1:30 p.m.
Ole Miss at Alabama	2 p.m.
Georgia at Mississippi State	2 p.m.
Kentucky at South Carolina	2 p.m.

SCOUTING VANDERBILT

Vanderbilt hosts Auburn in its third conference matchup of the season, coming off a 68-52 win over Ole Miss on Sunday. The Commodores are 13-2 on the season, and 1-1 in conference play.

Vanderbilt currently boasts four players averaging double figures on the year. The Commodores are led by sophomore guard Christina Foggie, averaging 16.7 points per game and shooting a team-high 48.8 percent from beyond the arc.

Sophomore guard Jasmine Lister adds 12.7 ppg, as well as averaging 5.7 assists per game. Sophomore center Stephanie Holzer has tallied 11.6 ppg and contributes 7.0 rebounds per game. Junior forward Tiffany Clark has picked up 10.6 ppg coming off the bench in all 15 of Vanderbilt's games and leads the team with 7.2 rpg.

SCOUTING AUBURN

Auburn is 9-7 on the season and 1-2 in SEC play after a 70-45 home loss to No. 16/15 Georgia on Sunday.

Depth and Defense have been the key words for Auburn this season. Nine different Tigers have started in six different starting lineups while five different players have led the team in scoring. Nine players are averaging at least 15.0 minutes per game this season.

Leading the way is freshman Hasina Muhammad with a team-high 10.8 points per game, a mark that ranks her 20th in the SEC and second among league freshmen. Right behind her is sophomore Tyrese Tanner, who has done most of her scoring off the bench, with 10.3 points per game.

Two other Tigers are near double figures as Blanche Alverson averages 9.3 points per game, followed closely by Camille Glymph with 9.2. Senior Parrisha Simmons leads the team in rebounding with 5.8 boards per game.

LAST TIME OUT FOR AUBURN

Auburn committed a season-high 30 turnovers, leading to 25 Georgia points, as the Tigers dropped a 70-45 decision to No. 16/15 Georgia Jan. 8 at Auburn Arena. Freshman Hasina Muhammad led all scorers with 15 points in the loss.

Auburn struggled from the field, shooting just 27.1 percent. Sixteen of Auburn's points came at the free throw line as the Tigers took advantage of the Bulldogs' pressure defense to draw fouls.

Georgia pounced on the Tigers early, taking a 17-point, 21-4 lead midway through the first half. Jasmine James scored nine of her 14 points in that stretch to give her team the early lead.

Auburn battled back and cut the lead to single digits after a pair of Jassany Williams free throws with 3:15 left cut it to 25-16. Muhammad and Camille Glymph scored four points each during the 12-4 run for Auburn. The Tigers scored just one more point in the half, on a Morgan Jennings free throw, taking a 30-17 deficit into the locker room.

Auburn kept pace with Georgia for the first six minutes of the second half, cutting the lead to 12 after a three-point play by Muhammad, but that would be as close as the Tigers would come. Georgia responded with a 19-2 run that put the game away, leading by as many as 30 points with 3:52 left in the game.

Muhammad and Blanche Alverson, who finished with 13 points, traded buckets for the Tigers in the final minutes, cutting the lead back down to 20 at one point, but the Bulldogs held on for the 70-45 win.

LAST TIME OUT FOR VANDERBILT

The No. 24/21 Vanderbilt women's basketball team secured a 68-52 win over Ole Miss in its SEC home opener, improving to 13-2 on the season, 1-1 in league action.

Junior Tiffany Clarke led the way for Vanderbilt, recording her 10th career double-double. The forward recorded 19 points and 10 rebounds and has scored at least 13 points in eight of the last nine SEC contests.

Also in double-figures for the Commodores were Jasmine Lister (15 points) and Christina Foggie (11 points). Lister added six assists. Elan Brown chipped in seven points and eight rebounds.

LAST TIME VS. VANDERBILT (Jan. 9, 2011)

Auburn battled from behind to tie Vanderbilt, 33-33, early in the second half, but a 17-4 Commodore run stifled a Tiger comeback as Vanderbilt went on to take the 67-59 victory in Nashville on January 9, 2011.

Blanche Alverson led Auburn with 12 points, including six straight to tie the game in the first five minutes of the second half. Alli Smalley followed with 10, while Peyton Davis led the Tigers in rebounding with seven boards along with her six points.

Hannah Tuomi led Vanderbilt with 22 points, followed by Jence Rhoads with 16 and Stephanie Holzer with nine. Holzer and Rhoads also led the Commodores in rebounding with eight each.

CAREER VS. VANDERBILT

Auburn has seven members of the team who have seen action against the Commodores during their careers. Junior Blanche Alverson has the best slate against Vanderbilt, averaging 8.5 points and 2.5 rebounds per game, including a 12-point performance a year ago. Sophomore Peyton Davis had the best game of her career against Vanderbilt a year ago, scoring six points with seven rebounds.

FORTNER VS. BALCOMB

This will be the 11th meeting between Auburn head coach Nell Fortner and Vanderbilt's Melanie Balcomb with Balcomb winning all 10 previous meetings.

Fortner is in her eighth season at Auburn and holds a 141-96 record on The Plains. Balcomb is in her 10th season at Vanderbilt and holds a 228-86 record as the Commodores' coach.

ON THE TUBE

This will be Auburn's third televised game this season as it airs live on CSS. Matt Stewart will call the action with former Georgia volleyball player Maria Taylor adding analysis. Auburn is 0-2 in its two previous televised games.

Associated Press Top-25 Poll**Week 9 (Jan. 9)**

Rank	School	Record	Points	Pvs
1	Baylor (39)	15-0	975	1
2	Notre Dame	15-1	935	3
3	Connecticut	12-2	879	2
4	Stanford	13-1	863	4
5	Maryland	16-0	825	5
6	Tennessee	12-3	769	6
7	Duke	12-2	744	7
8	Rutgers	13-2	673	10
9	Kentucky	14-2	631	11
10	Texas Tech	14-0	609	13
11	Ohio State	15-1	572	8
12	Texas A&M	10-3	532	9
13	Miami (Fla.)	12-3	460	12
14	Wisconsin-Green Bay	13-0	435	17
15	Nebraska	14-1	389	19
16	Louisville	13-3	346	14
17	Purdue	13-3	344	18
18	Georgetown	13-3	332	15
19	Georgia	13-3	300	16
20	Delaware	12-1	285	21
21	DePaul	14-3	197	20
22	North Carolina	12-3	180	25
23	Gonzaga	14-2	106	NR
24	South Carolina	14-2	93	NR
25	Vanderbilt	13-2	60	24

Others Receiving Votes: Penn State 59, **LSU 34**, Georgia Tech 15, Kansas State 13, Michigan State 7, Michigan 4, Kansas 4, Texas 2, St. John's 2, St. Bonaventure 1.

USA Today / ESPN Top-25 Coaches Poll**Week 9 (Jan. 10)**

Rank	School	Record	Points	Pvs
1	Baylor (31)	15-0	775	1
2	Notre Dame	15-1	743	3
3	Connecticut	12-2	704	2
4	Stanford	13-1	686	4
5	Maryland	16-0	655	5
6	Duke	12-2	612	6
7	Tennessee	12-3	598	7
8	Kentucky	14-2	552	9
9	Rutgers	13-2	527	10
10	Texas A&M	10-3	477	8
11	Miami (Fla.)	13-3	452	13
12	Wisconsin-Green Bay	13-0	418	14
13	Ohio State	15-1	402	11
14	Texas Tech	14-0	350	17
15	Louisville	13-3	326	12
16	Georgia	13-3	311	15
17	Georgetown	13-3	251	16
18	Delaware	12-1	241	20
19	DePaul	14-3	187	18
20	Purdue	13-3	172	22
21	North Carolina	12-3	127	23
22	Gonzaga	14-2	118	24
23	Nebraska	14-1	112	NR
24	Vanderbilt	13-2	100	21
25	Penn State	11-4	78	19

Others Receiving Votes: South Carolina 55, Michigan 19, Kansas State 8, Kansas 5, Georgia Tech 5, Texas 3, Florida Gulf Coast 2, St. John's 2, Middle Tennessee State 1, West Virginia 1.

Bold denotes 2011-12 opponents

AGAINST THE SEC

Auburn has a 188-160 all-time record in the Southeastern Conference. The Tigers have won five SEC titles and four SEC Tournament titles, most recently winning the regular-season title in 2009 after 14-2 league mark.

AGAINST THE RANKED

Auburn is 92-161 all-time against teams ranked in the Associated Press Top-25. Auburn is 11-44 against ranked teams under Head Coach Nell Fortner. When playing teams ranked No.25 in the AP poll, Auburn is 1-3 with the last meeting being a 65-62 loss to Arkansas on Jan. 14, 2017. The Tigers have never met a #25-ranked Vanderbilt team.

Vanderbilt is the fifth ranked team of the season for Auburn after the Tigers' 73-50 loss at No.8 Duke, 62-54 loss to No. 22 Purdue, 73-52 loss to No. 7 Tennessee and 70-45 loss to No. 16/15 Georgia.

Auburn's last win over a ranked team was a 63-58 win over No. 22 Georgia on Feb. 24, 2011.

ON THIS DATE . . .

Auburn is 2-8 all-time when playing on January 12. The Tigers have never faced Vanderbilt on this date. The last time Auburn played on January 12 was a 60-64 loss at Arkansas in 2006.

IN JANUARY

Auburn is 187-100 all-time in the month of January, including a 24-28 mark under Nell Fortner (records begin in 1978-79 season, not all dates provided prior to or during that season).

AGAINST THE VOLUNTEER STATE

Auburn holds a 52-62 record against teams from the state of Tennessee. Records against Tennessee teams: Austin Peay (2-0), Belmont (2-0), Memphis (1-0), Middle Tennessee State (4-0), Tennessee (10-35), Tennessee-Chattanooga (9-2), Tennessee-Martin (1-0), Tennessee State (2-0), Tennessee Tech (5-1) and Vanderbilt (16-24).

WHEN PLAYING IN TENNESSEE

When playing in the state of Tennessee, Auburn holds a 31-42 record and a 7-15 record when playing in Nashville. Records against teams when playing in Tennessee: Alabama [Chattanooga] (0-2), Alabama [Memphis] (0-1), Arkansas [Nashville] (1-0), Florida [Chattanooga] (1-1), Florida [Nashville] (1-0), Georgia [Chattanooga] (1-0), Kentucky [Knoxville] (1-1), Kentucky [Chattanooga] (1-1), LSU [Knoxville] (1-0), LSU [Chattanooga] (1-0), Louisiana Tech [Knoxville] (1-0), Middle Tennessee State [Murfreesboro] (2-0), Mississippi [Knoxville] (0-1), Mississippi [Chattanooga] (1-1), Mississippi State [Chattanooga] (0-1), Mississippi State [Nashville] (0-1), Morgan State [Cookeville] (1-0), Old Dominion [Knoxville] (1-0), Stanford [Knoxville] (0-1), Tennessee [Knoxville] (2-16), Tennessee [Chattanooga] (1-0), Tennessee-Chattanooga [Chattanooga] (3-2), Tennessee Tech [Cookeville] (3-0), Vanderbilt [Knoxville] (1-0), Vanderbilt [Nashville] (5-14) and Virginia Tech [Cookeville] (1-0).

TENNESSEE TIGER

Auburn freshman Hasina Muhammad (Memphis) is the lone Tiger on the roster from the state of Tennessee. She is just the ninth Auburn player ever from the Volunteer State.

TOUGH START

The Tigers have had a difficult road to start the SEC season. Of Auburn's first four league opponents, three have been ranked in the top 25 in the nation.

SEC LEADERS

A trio of Tigers are among the leaders in the most recent SEC rankings. Sophomore Jassany Williams is tied for second in blocked shots with 2.3 per game. Freshman Hasina Muhammad ranks 20th in the SEC in scoring with 10.8 points per game, but is second in the league among freshmen. Sophomore Tyrese Tanner is just behind of her in 25th in the SEC with 10.3 points per game.

Two of the league's top 3-point shooters are on Auburn's roster. Blanche Alverson is sixth in the league in treys per game while Camille Glymph is 15th. Glymph is tied for seventh in the SEC in 3-point percentage while Alverson is 10th.

BLOCK PARTY

Auburn has ranked among the leaders in the nation this year in blocked shots. The Tigers average 6.7 per game, good enough to lead the SEC and rank sixth in the nation.

Individually, sophomore Jassany Williams is 28th in the nation with 2.3 blocks per game.

SWATTING AWAY

Auburn blocked 13 shots against Troy on Nov. 30, marking the most blocked shots for the Tigers since swatting a school-record 17 against Alabama A&M on Nov. 19, 2009. It also set a new Auburn Arena record for blocked shots and was the second time this season for the Tigers to block more than 10 shots in a game.

MUHAMMAD NAMED SEC FRESHMAN OF THE WEEK

Auburn freshman Hasina Muhammad was named the SEC Freshman of the Week on Dec. 26, becoming the first Tiger to earn such an honor in nearly four years.

Muhammad, a native of Memphis, Tenn., earned the honor after her performance Dec. 21-22 at the New York Life Holiday Tournament hosted by Hofstra. She averaged 12.5 points, 6.5 rebounds, 1.0 blocks and 1.5 steals per game in the two tournament games, helping the Tigers to a third-place finish.

MUHAMMAD AND TANNER NAMED TO SUN & FUN CLASSIC ALL-TOURNAMENT TEAM

Auburn freshman Hasina Muhammad and sophomore Tyrese Tanner were both named to the Flu Sun & Fun Classic All-Tournament Team.

Tanner led the Tigers with 17 points off the bench vs. FIU. Fifteen of her 17 points came in the second half, fueling the Tiger comeback. She was the only Tiger to score in double figures in both tournament games, averaging 14.0 points per game for the two games.

Muhammad scored 12 points against Charlotte and eight against FIU. She averaged 10.0 points and 3.0 steals per game in the two games.

ALVERSON NAMED TO ALL-TOURNAMENT TEAM

Junior Blanche Alverson was named to the New York Life Holiday Invitational All-Tournament Team for her efforts in the two tournament games. She averaged 13.5 points, 4.0 rebounds and 3.5 steals per game in the two games. Included in those was a season-high 20 points vs. Marist and six steals against CCSU, a mark that ranks in a tie for ninth all-time at Auburn.

THE GRADUATE

Auburn senior Chantel Hilliard got a step up on the next phase of her life on Dec. 12 as she graduated from Auburn with a degree in political science.

HOME COOKIN'

Since a 77-70 loss to Virginia on Jan. 5, 1992, the Auburn Tigers have compiled a 134-11 record against non-conference opponents when playing at home.

GOING TO THE BENCH

Auburn's bench has stepped up this season, scoring 387 points in the 16 games, averaging 24.2 points per game. In two games alone, the Auburn bench has out-scored the opponent (35-34 vs. USC-Upstate and 48-47 against Troy). Overall, Auburn's bench has accounted for 40.4 percent of the team's offense this season.

DEPTH PROVIDES BOOST

Auburn has banked off its depth so far in the 2011-12 season, utilizing nine different starters in six different starting lineups. Five different players (Blanche Alverson, Camille Glymph, Chantel Hilliard, Hasina Muhammad and Tyrese Tanner) have led the Tigers in scoring this season.

CHAIRWOMAN OF THE BOARD

Senior Parrisha Simmons has dominated the boards this season, pulling down a team-high 6.3 rebounds per game. Included in that total are 16 rebounds she tallied against Purdue. It was the most rebounds in a single game for an Auburn player since Jordan Greenleaf pulled down 16 against Mississippi State on Jan. 3, 2010.

MOVING ON UP

Junior Blanche Alverson hit five 3-pointers against Purdue, moving her past former Tiger Carolyn Jones (1988-91) into sixth place all-time at Auburn in career 3-pointers.

She currently has 118 on her career as she moves toward Kristen Mulligan's (1992-96) 149.

STINGY TIGERS

A pair of Tigers have had big defensive performances this season.

Junior point guard Najat Ouwardad collected five steals against Troy on Nov. 30, the most steals for an Auburn player since De-Wanna Bonner picked up six against Tennessee on Jan. 25, 2009.

Fellow junior Blanche Alverson picked up six steals against Central Connecticut State on Dec. 22. Her six steals rank in a tie for ninth all-time at Auburn in single-game steals.

OFFENSE WINS GAMES

Auburn is 89-2 when scoring 70 or more points in the Nell Fortner era. The only times Auburn has lost when scoring at least 70 points was on Jan. 20, 2005 vs. No. 7 Tennessee, 71-81 and Feb. 19, 2009 at No. 18 Vanderbilt, 73-70. When scoring less than 70 points, Auburn is 52-94 during the Fortner era.

DEFENSE MAKES OFFENSE

In Auburn's 16 games of the season, the Tigers have used their defense to spark their offense. Auburn has forced 313 turnovers (19.6 per game) this season on 158 steals (9.9 per game), turning them into 19.7 points per game (315 total points).

Auburn has scored 20 or more points off turnovers in eight games this season.

TURNOVER MACHINE

Auburn's defense has wreaked havoc on opponents this season, causing an average of 19.6 turnovers per game. Against Central Connecticut State, Auburn forced 37 CCSU turnovers, the most since Auburn forced 37 against Alabama A&M on Nov. 14, 2008.

The CCSU game was the fifth this season where Auburn forced 20 or more turnovers.

OUTSIDE THE LEAGUE

Nell Fortner has guided the Tigers to an 87-39 ledger in non-conference play. When playing at home, Fortner's teams have posted a 38-8 mark. The only seven non-conference losses at home came from Xavier on Dec. 2, 2005 (58-60), No. 2 Duke on Dec. 31, 2004 (61-80), No. 20 George Washington on Jan. 3, 2008 (66-68), No. 15 Texas A&M on Nov. 22, 2009 (59-79), No. 16 Florida State on Nov. 15, 2010 (61-67), No. 6 Duke on Nov. 18, 2010 (62-75), Temple on Dec. 4, 2010 (62-61) and No. 22 Purdue on Dec. 18, 2011 (62-54).

Quoting Head Coach Nell Fortner

On Vanderbilt...

"Vanderbilt is a very high percentage shooting team, you don't see them take a lot of bad shots. They are a very good 3-point shooting team and they run a solid offense. You have to be prepared to contest all of their shots, and you have to be prepared for them to pound the ball inside. They are just a solid team, they come at you hard."

On the challenge of Vanderbilt's balanced attack...

"It is always a challenge defending Vanderbilt, they run a really good offense. This year, you see more on-ball screens, pounding the ball inside and they spread you out. You can't be too far from those 3-point shooters, you have to defend them hard and keep them off the boards."

On impact of Hasina Muhammad...

"Hasina has come in and played really hard. She competes hard and plays both ends of the floor and is a tremendous defender. She is a good on-ball defender getting a lot of steals and deflections. She has come in here not being afraid of competing and taking advantage of her minutes on the floor. She can play. We pull her when she is tired. She still has a lot to learn and we hope that she continues to improve every day."

The Southeastern Conference

Commissioner: Mike Slive

Founded: 1933

Members:

Alabama Crimson Tide
Arkansas Lady Razorbacks
Auburn Tigers
Florida Gators
Georgia Bulldogs
Kentucky Wildcats
LSU Tigers
Mississippi Rebels
Mississippi State Bulldogs
South Carolina Gamecocks
Tennessee Lady Volunteers
Texas A&M Aggies (Beginning 2012-13)
Vanderbilt Commodores

SEC Media Relations

Women's Basketball Contact: Tommy Wilson

Address:

2201 Richard Arrington Blvd.
Birmingham, Ala. 35203-1103

Phone: 205.458.3000

Fax: 205.458.3031

E-mail: twilson@sec.org

Web site: www.SECsports.com

SEC Women's Basketball Notes

- The SEC has posted impressive non-conference records in the last decade. The SEC compiled a 131-49 (.728) non-conference record for the 2009-10 season.
- Since the 1990 season, the SEC has compiled a 2914-894 (.765) record against other conferences. The league has recorded 150+ wins during eight seasons and has never recorded a non-conference winning percentage below .723.
- SEC teams have earned appearances in 25 of 30 NCAA Final Fours, an accomplishment unmatched by any other league.
- Overall, SEC squads have filled 34 of the 120 Final Four berths, including having two Final Four teams in 1988 (Auburn, Tennessee), 1989 (Auburn, Tennessee), 1995 (Georgia, Tennessee), 1996 (Georgia, Tennessee), 1998 (Arkansas, Tennessee), 2004 (LSU, Tennessee), 2005 (LSU, Tennessee), 2007 (LSU, Tennessee) and 2008 (LSU, Tennessee).
- SEC teams have made 18 appearances in a nation-high 16 NCAA Championship games, winning eight NCAA Championships (Tennessee: 1987, 1989, 1991, 1996, 1997, 1998, 2007 and 2008).
- The league also had the distinction of providing both national finalists twice in its history in 1996 (Tennessee 83, Georgia 65) and in 1989 (Tennessee 76, Auburn 60).
- SEC teams have won 335 NCAA Tournament games against 172 losses (.661) for an average of 11.2 NCAA wins per year.
- In addition, all 12 current members have appeared in the NCAA Tournament.
- The SEC has paced the pack in NCAA tournament bids 21 times in its 30-year history.
- The SEC was the first league to ever have eight teams invited to the NCAA Tournament, doing so in 1999 and 2002.
- The SEC was also the first league to ever have seven teams invited to the NCAA Tournament and earned this honor a leading seven times (1986, 1991, 1995, 1996, 1997, 2003, 2004).
- The SEC is one of a handful of leagues to have won three national tournament titles with eight NCAA, two WNIT and three NWIT. Along with the eight NCAA championships won by Tennessee, Arkansas (1999) and Auburn (2003) captured the current Women's NIT titles. But the first-ever SEC national title belongs to Georgia, winners of the 1981 NWIT which predates the current NCAA tournament. LSU (1985) and Kentucky (1990) each won NWIT titles. Both Arkansas (1987) and South Carolina (1979) won the WNIT as members of their previous conferences.
- In 2003, Auburn won the WNIT title with wins over South Alabama, Florida State, Richmond, Creighton and Baylor. In 1999, the Arkansas Lady Razorbacks defeated Wisconsin 76-64 to claim the SEC's first WNIT championship.
- In 1981, Georgia defeated Pittsburg, California and Arizona State (in OT) to capture the NWIT Championship, the first-ever national championship of any kind for the SEC in women's basketball.

TIGERS PICKED NINTH IN PRESEASON POLL

Auburn was predicted to finish ninth in the SEC in a voting of a select panel of both SEC and national media members. Tennessee was picked to win the league with all 22 first-place votes.

The Lady Vols were followed by Georgia (228), Kentucky (212), LSU (189), Vanderbilt (172) and Florida (151) rounding out the top half of the league. Arkansas (142), South Carolina (107), Auburn (94), Alabama (55), Mississippi State (54) and Ole Miss (48) round out the bottom half.

STARTING EXPERIENCE

Auburn has seven players on its roster that had started at least one game prior to the 2011-12 season. That group of seven also combined for 123 career starts, led by Blanche Alverson with 45. Senior Parrisha Simmons has started 41 while her classmates, Chantel Hilliard and Morgan Jennings, have started 12 each.

NEW FACES

The Tigers welcome two new faces to the roster this season in Hasina Muhammad and Najat Ouardad. Muhammad is a true freshman from Memphis, Tenn., playing at Ridgeway High School. Ouardad, a native of Orleans, France, comes to Auburn from Pensacola State College.

MAKING IT HOME

Nell Fortner enters her eighth season as Auburn's head coach, marking her longest tenure at any position in her career. The longest Fortner had stayed at a job prior to Auburn came from 1990-95 while she was an assistant coach at Louisiana Tech under legendary head coach Leon Barmore.

AUBURN SIGNS FOUR FOR 2012-13

Auburn head coach Nell Fortner has signed four players for the 2012-13 season during the Early Signing Period. They are Cabrana Capers, a 6-1 forward from Bolingbrook, Ill., Chadarryl Clay, a 5-7 guard from Chattanooga, Tenn., Nicole Tanner, a 6-3 forward from Hoover, Ala., and Nariah Taylor, a 6-5 post from Indianapolis, Ind.

Capers is rated a three-star prospect by ESPN's Hoopgurlz and is rated as the No. 35 post prospect in the country. Clay is rated as the No. 77 overall player in the country and 12th-best guard in the country according to ESPN's Hoopgurlz.

Tanner, the younger sister of Auburn sophomore Tyrese Tanner, is rated as one of the top five prospects in the state of Alabama and a top-100 post in the country. Taylor is ranked as the No. 14 post player in the country by ESPN's Hoopgurlz. She is also ranked as the No. 88 overall player in the nation by Blue Star Basketball and 97th by the All-Star Girls Report.

TIGERS ON THE TUBE

The Auburn women's basketball team will appear on television at least nine times during the 2011-12 season as part of the Southeastern Conference Women's Basketball Television Package, the league announced Sept. 22.

The Tigers will make their first appearance on Sunday, Jan. 1

with a 2 p.m. matchup against defending SEC champion Tennessee at Auburn Arena. Auburn will then appear on CSS in back-to-back games, first on Sunday, Jan. 8 at 1 p.m. against Georgia in Auburn. The next is an 8 p.m., Thursday, Jan. 12 game at Vanderbilt.

The Tigers' will make their first appearance on FSN on Jan. 15 in the first of three Sunday afternoon appearances on the network. Auburn will travel to Arkansas for a 1:30 p.m., Jan. 15 game before returning to the network on Jan. 29 for a 1 p.m. game at Ole Miss.

Auburn's lone appearances on the SEC Network, a part of the ESPN Regional Network, will be on Feb. 5 at Tennessee. The game is set for a 1 p.m. CT tipoff. The Tigers will then host Arkansas on Feb. 12 in a 1:30 p.m. game that will air live on ESPN2.

Auburn's final appearance on CSS will come on Thursday, Feb. 23 with in-state rival Alabama coming to town for an 8 p.m. matchup. The Tigers' final regular-season TV appearance will be Sunday, Feb. 26 on FSN with Auburn hosting Ole Miss at 2:30 p.m.

BLANCHE ALVERSON CAREER STATISTICS VS. VANDERBILT

Year	GP-GS	FG-FGA	Pct	3FG-FGA	Pct	FT-FTA	Pct	O-D-I (Reb.)	Avg	PF	FO	Asst	TO	Blk	Stl	Pts	Avg
2009-10	1-1	2-9	.222	1-5	.200	0-0	.000	0-2-2	2.0	0	0	2	2	2	1	5	5.0
2010-11	1-1	5-11	.455	1-6	.167	1-2	.500	1-2-3	3.0	2	0	0	1	0	1	12	12.0
TOTAL	2-2	7-20	.350	2-11	.182	1-2	.500	1-4-5	2.5	2	0	2	3	2	2	17	8.5

PEYTON DAVIS CAREER STATISTICS VS. VANDERBILT

Year	GP-GS	FG-FGA	Pct	3FG-FGA	Pct	FT-FTA	Pct	O-D-I (Reb.)	Avg	PF	FO	Asst	TO	Blk	Stl	Pts	Avg
2010-11	1-0	2-4	.500	0-0	.000	2-2	1.000	5-2-7	7.0	3	0	1	0	1	2	6	6.0
TOTAL	1-0	2-4	.500	0-0	.000	2-2	1.000	5-2-7	7.0	3	0	1	0	1	2	6	6.0

CHANTEL HILLIARD CAREER STATISTICS VS. VANDERBILT

Year	GP-GS	FG-FGA	Pct	3FG-FGA	Pct	FT-FTA	Pct	O-D-I (Reb.)	Avg	PF	FO	Asst	TO	Blk	Stl	Pts	Avg
2008-09	2-0	3-6	.500	0-0	.000	4-4	1.000	1-4-5	2.5	4	0	1	1	1	0	10	5.0
2009-10	1-0	3-5	.600	0-0	.000	0-0	.000	0-1-1	1.0	1	0	0	3	1	0	6	6.0
2010-11	1-0	2-4	.500	0-0	.000	1-3	.333	2-2-4	4.0	1	0	0	2	0	0	5	5.0
TOTAL	4-0	8-15	.533	0-0	.000	5-7	.714	3-7-10	2.5	6	0	1	6	2	0	21	5.3

MORGAN JENNINGS CAREER STATISTICS VS. VANDERBILT

Year	GP-GS	FG-FGA	Pct	3FG-FGA	Pct	FT-FTA	Pct	O-D-I (Reb.)	Avg	PF	FO	Asst	TO	Blk	Stl	Pts	Avg
2009-10	1-0	2-6	.333	0-0	.000	0-0	.000	1-0-1	1.0	1	0	2	0	0	0	4	4.0
2010-11	1-0	1-3	.333	0-0	.000	0-0	.000	0-2-2	2.0	0	0	2	1	0	2	2	2.0
TOTAL	2-0	3-9	.333	0-0	.000	0-0	.000	1-2-3	1.5	1	0	4	1	0	2	6	3.0

PARRISHA SIMMONS CAREER STATISTICS VS. VANDERBILT

Year	GP-GS	FG-FGA	Pct	3FG-FGA	Pct	FT-FTA	Pct	O-D-I (Reb.)	Avg	PF	FO	Asst	TO	Blk	Stl	Pts	Avg
2008-09	1-0	0-0	.000	0-0	.000	0-0	.000	0-0-0	0.0	0	0	0	0	0	0	0	0.0
2009-10	1-0	3-5	.600	0-0	.000	3-5	.600	5-3-8	8.0	1	0	0	2	0	0	9	9.0
2010-11	1-1	1-2	.500	0-0	.000	0-0	.000	3-1-4	4.0	1	0	1	0	0	0	2	2.0
TOTAL	3-1	4-7	.571	0-0	.000	3-5	.600	8-4-12	6.0	2	0	1	2	0	0	11	5.5

TYRESE TANNER CAREER STATISTICS VS. VANDERBILT

Year	GP-GS	FG-FGA	Pct	3FG-FGA	Pct	FT-FTA	Pct	O-D-I (Reb.)	Avg	PF	FO	Asst	TO	Blk	Stl	Pts	Avg
2010-11	1-0	1-7	.143	0-2	.000	2-2	1.000	0-1-1	1.0	1	0	1	2	2	0	4	4.0
TOTAL	1-0	1-7	.143	0-2	.000	2-2	1.000	0-1-1	1.0	1	0	1	2	2	0	4	4.0

JASSANY WILLIAMS CAREER STATISTICS VS. VANDERBILT

Year	GP-GS	FG-FGA	Pct	3FG-FGA	Pct	FT-FTA	Pct	O-D-I (Reb.)	Avg	PF	FO	Asst	TO	Blk	Stl	Pts	Avg
2010-11	1-0	2-3	.667	0-0	.000	0-0	.000	1-0-1	1.0	0	0	0	1	0	0	4	4.0
TOTAL	1-0	2-3	.667	0-0	.000	0-0	.000	1-0-1	1.0	0	0	0	1	0	0	4	4.0

MISCELLANEOUS STATISTICS

Double-Doubles	Season	Career
Blanche Alverson	1	1
Chantel Hilliard	0	1

20+ Point Games	Season	Career
Blanche Alverson	1	2
Camille Glymph	2	2
Chantel Hilliard	1	1
Tyrese Tanner	1	1

10+ Rebound Games	Season	Career
Blanche Alverson	1	1
Chantel Hilliard	0	2
Parrisha Simmons	3	4
Jassany Williams	0	1

10+ Assist Games	Season	Career
------------------	--------	--------

GAMES LED AUBURN IN . .

Scoring	Season	Career
Blanche Alverson	3	11
Camille Glymph	5	5
Chantel Hilliard	1	5
Hasina Muhammad	4	4
Tyrese Tanner	3	4

Rebounding	Season	Career
Blanche Alverson	3	12
Peyton Davis	0	1
Chantel Hilliard	2	7
Morgan Jennings	3	4
Hasina Muhammad	1	1
Parrisha Simmons	6	14
Tyrese Tanner	2	3
Jassany Williams	1	6

Assists	Season	Career
Blanche Alverson	1	5
Camille Glymph	2	3
Morgan Jennings	9	14
Najat Ouardad	6	6
Parrisha Simmons	2	5
Tyrese Tanner	1	2

2011-12 DOUBLE-DOUBLES

Player	Points	Other
Blanche Alverson (vs. Mercer)	14	10 (reb.)

Last Time an Auburn Team...

Scored 100 points	Auburn 119, Sam Houston State 54 (Dec. 5, 2008)
Scored 100 points in an SEC game	Auburn 102, Tennessee 96, SEC Tournament in Albany, Ga. (Mar. 6, 1987)
Scored 100 at Auburn	Auburn 119, Sam Houston State 54 (Dec. 5, 2008)
Scored 100 points and lost	Never
Scored 110 points	Auburn 119, Sam Houston State 54 (Dec. 5, 2008)
Scored 115 points	Auburn 119, Sam Houston State 54 (Dec. 5, 2008)
Scored at least 60 points in a half	62-vs. Sam Houston State (Dec. 5, 2008)
Had 25+ rebound margin	28-Auburn 55, Sam Houston State 27 (Dec. 5, 2008)
Had 20+ rebound margin	20-Auburn 51, USC-Upstate 31 in Auburn, Ala. (Nov. 27, 2011)
Attempted 35 free throws	35-vs. Florida A&M (Nov. 28, 2009)
Attempted 40 free throws	41-vs. Alabama State (Nov. 15, 2006)
Made 30 free throws	31-vs. Northwestern State (31-43) (Dec. 30, 2003)
Had 25 assists	25- vs. Alabama (Jan. 22, 2009)
Had 25 turnovers	30- vs. Georgia (Jan. 8, 2012)
Had 25 steals	25- vs. Arkansas-Little Rock (Dec. 2, 2000)
Had 15 steals	19-vs. Central Connecticut State in Hempstead, N.Y. (Dec. 22, 2011)
Had 15 blocks	17- vs. Alabama A&M in Auburn, Ala. (Nov. 19, 2009)
Scored 25 points or less	25- vs. Mercer (1971)
Played an overtime game	at LSU (Jan. 10, 2010)
Won an overtime game	Auburn 64, LSU 62 at Baton Rouge, La. (Jan. 10, 2010)
Lost an overtime game	Florida 71, Auburn 68 (2OT) at Gainesville, Fla. (Jan. 7, 2010)
Played a double overtime game	Florida 71, Auburn 68 at Gainesville, Fla. (Jan. 7, 2010)
Played at least three overtimes	Never
Shot 70% for a half	73.9%, 17-23-vs. Alabama (Jan. 22, 2009)
Shot 60% for a game	vs. Alabama (61.8%, 34-55) (Jan. 22, 2009)
Shot less than 30% for a game	(27.1%, 13-48) vs. Georgia at Auburn, Ala. (Jan. 8, 2012)
Shot 90% from the free throw line (minimum 10 attempts)	(10-10) vs. Mississippi State (Feb. 3, 2008)
Shot 50% from 3-point line	(5-8, 62.5%) vs. Florida in Auburn, Ala. (Jan. 6, 2011)
Shot less than 30% in a half	25.8% in the second half vs. Georgia in Auburn, Ala. (Jan. 8, 2012)
Shot less than 20% in a half	19.0% in the first half vs. LSU, (Feb. 14, 2010)
Shot 55% or better and lost	58.1%, 25-43-vs. Tennessee, (Jan. 20, 2005)
Made at least 10 3-point field goals	10-of-24 vs. Marist in Hempstead, N.Y. (Dec. 21, 2011)
Failed to make a 3-point field goal	0-9 at Mercer in Macon, Ga. (Nov. 11, 2011)
Had at least 60 rebounds	61 vs. Stephen F. Austin, (Dec. 17, 2007)
Had at least 50 rebounds	51- vs. USC-Upstate in Auburn, Ala. (Nov. 27, 2011)
Scored less than 20 points in a 1st half	17 points vs. Georgia in Auburn, Ala. (Jan. 8, 2012)
Scored less than 20 points in a 2nd half	19 points at Duke in Durham, N.C. (Nov. 18, 2011)
Scored less than 50 points in a game	45 points vs. Georgia in Auburn, Ala. (Jan. 8, 2012)

Last Time an Auburn Player...

Scored 40 points	41-Consweila Sparrow vs. South Alabama (Feb. 17, 1998)
Scored 35 points	35-DeWanna Bonner vs. Tennessee (Jan. 25, 2009)
Scored 30 points	32-DeWanna Bonner vs. Ole Miss (Mar. 6, 2009)
Attempted 25 field goals	25-Natasha Brackett (9-25) at LSU (Jan. 30, 2005)
Recorded a double-double	Blanche Alverson (12 pts./10 rebs.) at Mercer in Macon, Ga. (Nov. 11, 2011)
Recorded a double-double with points and assists	Morgan Toles (10 pts./10 asst.) vs. Jacksonville State in Auburn, Ala., (Dec. 30, 2010)
Recorded consecutive double-doubles	KeKe Carrier (18 pts./10 rebs) vs. Mississippi State (Jan. 3, 2010)
	and (24 pts/12 rebs) vs. Florida in Gainesville, Fla. (Jan. 7, 2010)
Two players recorded a double-double	DeWanna Bonner (32 pts./13 rebs) & Whitney Boddie (15 pts./10 asst.) vs. Ole Miss in the SEC Tournament in North Little Rock, Ark. (March 6, 2009)
Had a double-double at halftime	DeWanna Bonner (14 pts./10 rebs.) vs. Ole Miss (Mar. 6, 2009)
Recorded a triple-double	Whitney Boddie (24 pts./11 rebs./12 asst.) vs. Sam Houston State (Dec. 5, 2008)
Had 10 assists	10- Morgan Toles vs. Jacksonville State (Dec. 30, 2010)
Had 15 assists	18-Martha Monk vs. Alabama State (Feb. 18, 1981)
Had 10 blocks	13- Marita Payne vs. Arkansas (Feb. 3, 2005)
Had 5 blocks	5- Jassany Williams vs. Tennessee in Auburn, Ala. (Jan. 1, 2012)
Had 5 steals	6-Blanche Alverson vs. Central Connecticut State in Hempstead, N.Y. (Dec. 22, 2011)
Had 15 rebounds	16-Jordan Greenleaf vs. Mississippi State (Jan. 3, 2010)
Had 20 rebounds	20-Monique Morehouse at LSU (Feb. 4, 1995)
Made 15 field goals	15-Consweila Sparrow (15-16) vs. USA (Feb. 17, 1998)
Made 5 three-point field goals	5- Camille Glymph (5-10) vs. Tennessee in Auburn, Ala. (Jan. 1, 2012)
Two players scored 20 points	Alli Smalley (27 pts.) & KeKe Carrier (20 pts.) vs. Alabama (Jan. 14, 2010)
Two players scored 30 points	Laticia Morris (33 points) & Tara Williams (30 points) vs. South Alabama (Jan. 14, 1997)
Back-to-back 25-point games	Alli Smalley 26 pts. vs. Kentucky (Feb. 28, 2010) & 29 pts. vs. Florida in SEC Tournament in Duluth, Ga. (Mar. 4, 2010)
Only one player scored in double figures	Tyrese Tanner (17 pts.) at Florida International in Miami, Fla. (Dec. 30, 2011)

TIGERS' RECORD WHEN...

When wearing white.....	6-3
When wearing orange.....	1-2
When wearing blue.....	2-2
When wearing pink.....	0-0
Leading at the half.....	7-1
Trailing at the half.....	2-6
Tied at the half.....	0-0
Scores 100+ points.....	0-0
Scores 90-99 points.....	0-0
Scores 80-89 points.....	1-0
Scores 70-79 points.....	3-0
Scores 60-69 points.....	3-1
Scores fewer than 60 points.....	2-6
Holds opponent to 41-50 points.....	4-0
Holds opponent to 31-40 points.....	2-0
Holds opponent to under 30 points.....	0-0
Shoots 50% FG or better.....	2-0
Shoots 40-49% FG.....	4-0
Shoots 39% or under FG.....	3-7
Holds opponent under 30% FG.....	3-0
Shoots higher FG% than opponent.....	8-1
Shoots lower FG% than opponent.....	1-6
Shoots higher FT% than opponent.....	4-1
Shoots lower FT% than opponent.....	5-5
Out-rebounds opponent.....	6-2
Out-rebounded by opponent.....	2-5
Tied in rebounds.....	1-0
Versus ranked opponent.....	0-4
In overtime.....	0-0
Games decided by 3 points or less.....	0-0
Games decided by 4-5 points.....	0-0
Games decided by 6-10 points.....	4-3
Games decided by 11-20 points.....	1-1
Games decided by 21-30 points.....	2-3
Games decided by 30+ points.....	2-0
On Television.....	0-2
In November.....	5-1
In December.....	3-4
In January.....	1-2
In February.....	0-0
In March.....	0-0

Five players scored in double figures.....	Alverson (17 pts.), Greenleaf (15 pts.), Tanner (11 pts.), Smalley (11 pts.) & Toles (10 pts.) vs. Jacksonville State (Dec. 30, 2010)
Six players scored in double figures.....	Carrier (19 pts.), Bonner (18 pts.), Smalley (16 pts.), Boddie (13 pts.), R. Hobbs (13 pts.), Hilliard (13 pts.) & S. Hobbs (10 pts.) vs. Sam Houston State (Dec. 5, 2008)
Seven players scored in double figures.....	Carrier (19 pts.), Bonner (18 pts.), Smalley (16 pts.), Boddie (13 pts.), R. Hobbs (13 pts.), Hilliard (13 pts.) & S. Hobbs (10 pts.) vs. Sam Houston State (Dec. 5, 2008)
Scored 20 points & had 20 rebounds.....	Lauretta Freeman (30 pts/21 rebs.) vs. Alabama, (Feb. 17, 1993)
Two players had 10 rebounds.....	KeKe Carrier (12 rebs.) & Jordan Greenleaf (10 rebs.) vs. Florida in Gainesville, Fla. (Jan. 7, 2010)
Three players had 10 rebounds.....	Jordan Greenleaf (12 rebs.), DeWanna Bonner (12 rebs.) & Whitney Boddie (10 rebs.) vs. Oakland (Nov. 21, 2007)
Played every minute.....	Jordan Greenleaf (40 Mins.) vs. Florida, SEC Tournament, Duluth, Ga., (Mar. 4, 2010)
Played more than 40 minutes.....	Alli Smalley (45 mins.), Jordan Greenleaf (43 mins.) & Morgan Toles (41 mins.) at LSU (Jan. 10, 2010)

Last Time an Auburn Opponent...

Shot less than 30% in a game (SEC).....	LSU - 27.3% in Baton Rouge, La. (Feb. 10, 2011)
Shot less than 30% in a game (Non-conf).....	South Florida - 29.3% in Auburn, Ala. (Dec. 14, 2011)
Shot 60% in a game.....	Vanderbilt 60.4% in Nashville, Tennessee in the SEC Tournament, (Mar. 5, 2004)
Scored 100 points.....	Georgia 102, Auburn 72 in Athens, Ga. (Mar. 3, 1984)
Scored 100 points at Auburn.....	Tuskegee 105, Auburn 98 (20T) (Feb. 12, 1979)
Scored 100 points and Lost.....	Never
Scored 110 points.....	Never
Had 25+ rebound margin.....	Never
Had a 20+ rebound margin.....	Never
Scored less than 20 points in a 1st half.....	Central Connecticut State, 18 points in Hempstead, N.Y. (Dec. 22, 2011)
Scored less than 20 points in a 2nd half.....	South Carolina-Upstate, 16 points in Auburn, Ala. (Nov. 27, 2011)
Had 50 rebounds.....	52 - at Duke in Durham, N.C. (Nov. 18, 2011)
Had 25 assists.....	25- by Florida International in Miami, Fla. (Dec. 19, 1993)
Had 25 turnovers.....	37- by Central Connecticut State in Hempstead, N.Y. (Dec. 21, 2011)
Had 15 steals.....	15- by Georgia in Auburn, Ala. (Jan. 8, 2012)
Had 10 blocks.....	12-by Tennessee (Jan. 10, 2008)
Failed to make a 3-point field goal.....	by Central Connecticut State (0-44) in Hempstead, N.Y. (Dec. 22, 2011)
Attempted 35 free throws.....	36 - by Arizona 25-36 (Dec. 19, 2000)
Made 30 free throws.....	30- by Arkansas (Jan. 22, 1995)
Made 10 three-point field goals.....	by South Florida 10 3-point FGs, in Tampa, Fla., (Nov. 22, 2010)
Scored less than 50 points in a game.....	Central Connecticut State, 40 in Hempstead, N.Y. (Dec. 22, 2011)
Scored 40 points or less.....	Central Connecticut State, 40 in Hempstead, N.Y. (Dec. 22, 2011)
Scored 25 points or less.....	25- by Puerto Rico Mayaguez (Dec. 17, 2000)
Scored 11 points or less.....	11-by Montevallo (1973) and 11-by Jeff Davis (1973)

Last Time an Auburn Opponent's Player...

Scored 30 points (non-conference).....	33-Andrea Smith of South Florida in Tampa, Fla. (Nov. 22, 2010)
Scored 30 points (SEC).....	31-Tierney Jenkins of Alabama in Tuscaloosa, Ala. (Jan. 2, 2011)
Scored 35 points.....	38-Lindsay Shearer of Kent State in Kent, Ohio (Nov. 20, 2005)
Attempted 25 field goals.....	27- Jantel Lavender (9-27) of Ohio State (Nov. 23, 2008)
Scored 20 points & had 20 rebounds.....	Young of Baylor in the Women's NIT Championship Game, (20 pts./25 rebs.), (Apr. 4, 2003)
Two players scored 20 points.....	by Ole Miss, Kayla Melson (29 pts) & Shae Nelson (21 pts), (Jan. 13, 2011)
Three players scored 20 points.....	by LSU in Baton Rouge, Chatman (22 pts), Johnson (21 pts) & Lowery (20 pts), (Jan. 12, 1991)
Five players scored in double figures.....	J. Thomas (16 pts), Gray (13 pts), K. Thomas (11 pts), Christmas (10 pts) & Peters (10 pts) of Duke (Nov. 18, 2010)
Six players scored in double figures..	Smith (15 pts), Bales (14 pts), Foley (11 pts), Williams (10 pts), Currie (10 pts) & Kurz (10 pts) of Duke (Dec. 31, 2004)
Recorded a double-double.....	Glory Johnson (14 pts/13 rebs) of Tennessee in Auburn, Ala. (Jan. 1, 2012)
Recorded a double-double with points and assists.....	Ceira Ricketts of Arkansas in Fayetteville, Ark., (14 pts/13 rebs/12 assts.), (Jan. 18, 2009)
Recorded a triple-double.....	Ceira Ricketts (14 pts./13 rebs./12 asst.) of Arkansas (Jan. 18, 2009)
Two players recorded a double-double..	Ashley Daniels (22 pts/11 rebs) and Sarah Watkins (12 pts/10 rebs) of Arkansas in Fayetteville, Ark. (Feb. 13, 2011)
Had 15 rebounds.....	15-by Ashley Brown of Mississippi State (Jan. 20, 2011)
Had 20 rebounds.....	20-Sylvia Fowles of LSU (Jan. 28, 2007)
Had 10 assists.....	10-Valencia McFarland of Ole Miss (Jan. 13, 2011)
Had 10 blocks.....	Never
Had 5 blocks.....	5-Azania Stewart of Florida (Jan. 7, 2010)
Had 5 steals.....	5-Jasmine James of Georgia in Auburn, Ala., (Jan. 8, 2012)
Made 15 field goals.....	15-Chamique Holdsclaw (15-21) of Tennessee (Feb. 1, 1998)
Had 15 assists.....	16-Cindy McMahan of Alabama-Huntsville (Nov. 24, 1980)

SEC PRESEASON POLL (Media Vote)
(First-place votes in Parentheses)

SEC Champion

Tennessee (22)

Order of Finish

1. Tennessee.....	264
2. Georgia.....	228
3. Kentucky.....	212
4. LSU.....	189
5. Vanderbilt.....	172
6. Florida.....	151
7. Arkansas.....	142
8. South Carolina.....	107
9. Auburn.....	94
10. Alabama.....	55
11. Mississippi State.....	54
12. Ole Miss.....	48

Player of the Year

Shekinna Stricklen, Tennessee (16); Glory Johnson, Tennessee (3); LaSondra Barrett, LSU (2); Jasmine James, Georgia (1)

All-SEC First Team

Jasmine James, Georgia
A'dia Mathies, Kentucky
LaSondra Barrett, LSU
Glory Johnson, Tennessee
Shekinna Stricklen, Tennessee

All-SEC Second Team

C'eira Ricketts, Arkansas
Sarah Watkins, Arkansas
Valencia McFarland, Ole Miss
Meighan Simmons, Tennessee
Stephanie Holzer, Vanderbilt

SEC PRESEASON POLL (Coaches' Vote)

SEC Champion

Tennessee

Order of Finish

1. Tennessee.....	120
2. Kentucky.....	100
3. Georgia.....	98
4. LSU.....	96
5. Florida.....	92
6. Vanderbilt.....	85
7. South Carolina.....	62
8. Arkansas.....	57
9. Auburn.....	39
10. Alabama.....	29
11. Mississippi State.....	25
12. Ole Miss.....	16

Player of the Year

Shekinna Stricklen, UT (6); Glory Johnson, UT (3); A'dia Mathies, UK (1); LaSondra Barrett, LSU (1); Meighan Simmons, UT (1)

All-SEC First Team

C'eira Ricketts, Arkansas
Jasmine James, Georgia
A'dia Mathies, Kentucky
LaSondra Barrett, LSU
Glory Johnson, Tennessee
Meighan Simmons, Tennessee
Shekinna Stricklen, Tennessee
Stephanie Holzer, Vanderbilt

All-SEC Second Team

Ericka Russell, Alabama
Sarah Watkins, Arkansas
Jasmine Hassell, Georgia
Adrienne Webb, LSU
Valencia McFarland, Ole Miss
La'Keisha Sutton, South Carolina
Ieasia Walker, South Carolina
Tiffany Clarke, Vanderbilt

2011-12 Auburn Superlatives...

First Half

Most points scored in the first half.....	44, vs. USC-Upstate (11-27-11)
Fewest points scored in the first half.....	17, vs. Georgia (1-8-12)
Fewest points allowed in the first half.....	18, vs. South Carolina-Upstate (11-27-11) and Central Connecticut State (12-22-11)
Most points allowed in the first half.....	45, at Temple (12-3-11)
Best FG % in the first half.....	.643, vs. North Carolina-Charlotte (12-29-11)
Worst FG % in the first half.....	.235, at Florida International (12-30-11)
Best FG % by an opponent in the first half.....	.552, at Temple (12-3-11)
Worst FG % by an opponent in the first half.....	.226 at Mercer (11-11-11)
Most rebounds in the first half.....	26, at Mercer (11-11-11)
Fewest rebounds in the first half.....	11, vs. Marist (12-21-11)
Most rebounds by an opponent in the first half.....	24, at Duke (11-18-11)
Fewest rebounds by an opponent in the first half.....	13, vs. South Florida (12-14-11)

Second Half

Most points scored in the second half.....	41, at Mercer (11-11-11), vs. Belmont (11-15-11) and at Alabama (1-5-12)
Fewest points scored in the second half.....	19, at Duke (11-18-11)
Fewest points allowed in the second half.....	16, vs. USC-Upstate (11-27-11)
Most points allowed in the second half.....	42, vs. Purdue (12-18-11) and vs. Tennessee (1-1-12)
Best FG % in the second half.....	.577, vs. Belmont (11-15-11)
Worst FG % in the second half.....	.258, vs. Georgia (1-8-10)
Best FG % by an opponent in the second half.....	.591, vs. Purdue (12-18-11)
Worst FG % by an opponent in the second half.....	.233, vs. USC-Upstate (11-27-11)
Most rebounds in the second half.....	32, vs. USC-Upstate (11-27-11)
Fewest rebounds in the second half.....	13, at Duke (11-18-11) and vs. Tennessee (1-1-12)
Most rebounds by an opponent in the second half.....	29, vs. Central Connecticut State (12-22-11)
Fewest rebounds by an opponent in the second half.....	11, vs. Purdue (12-18-11)

Game

Most points scored.....	80, vs. Belmont (11-15-11)
Fewest points scored.....	45, vs. Georgia (1-8-12)
Most points allowed.....	73, at Duke (11-18-11), at Temple (12-3-11) and vs. Tennessee (1-1-12)
Fewest points allowed.....	34, vs. USC-Upstate (11-27-11)
Best FG %.....	.558, vs. North Carolina-Charlotte (12-29-11)
Worst FG %.....	.271, vs. Georgia (1-8-12)
Best FG % by an opponent.....	.523, at Florida International (12-30-11)
Worst FG % by an opponent.....	.250, vs. Central Connecticut State (12-22-11)
Most rebounds.....	51, vs. USC-Upstate (11-27-11)
Fewest rebounds.....	27, vs. North Carolina-Charlotte (12-29-11)
Most rebounds by an opponent.....	52, at Duke (11-18-11)
Fewest rebounds by an opponent.....	26, at Florida International (12-30-11)

Miscellaneous

Largest margin of victory.....	41, vs. USC-Upstate (11-27-11)
Smallest margin of victory.....	8, vs. George Washington (11-23-11)
Largest margin of defeat.....	25, vs. Georgia (1-8-12)
Smallest margin of defeat.....	8, vs. Purdue (12-18-11) and vs. Marist (12-21-11)
Largest halftime lead.....	26, vs. USC-Upstate (11-27-11)
Smallest halftime lead.....	1, vs. Purdue (12-18-11)
Last time tied at halftime.....	N/A
Largest halftime deficit.....	18, at Temple (12-3-11)
Smallest halftime deficit.....	1, at Duke (11-18-11)
Largest rebounding margin.....	21, at Mercer (11-11-11)
Smallest rebounding margin.....	1, vs. George Washington (11-23-11)
Last time tied in rebounding.....	at Alabama (1-5-12)
Opponent's largest rebounding margin.....	18, vs. Tennessee (1-1-12)
Opponents smallest rebounding margin.....	2, at Temple (12-3-11)

2011-12 Auburn Individual Highs...**First Half**

Points.....14, Alverson vs. USC-Upstate (11-27-11) & Hilliard vs. UNC-Charlotte (12-29-11)
 Field Goals Made.....7, Chantel Hilliard vs. North Carolina-Charlotte (12-29-11)
 Field Goal Attempts12, Blanche Alverson vs. USC-Upstate (11-27-11)
 3-Point Field Goals Made4, Tanner vs. Belmont (11-15-11) & Alverson vs. USC-Upstate (11-27-11)
 3-Point Field Goal Attempts.....8, Blanche Alverson vs. USC-Upstate (11-27-11)
 Free Throws Made.....4, Parrisha Simmons vs. USC-Upstate (11-27-11)
 Free Throws Attempted.....5, Morgan Jennings vs. Mercer (11-11-11)
 Rebounds.....7, on 3 occasions, last by Simmons at FIU (12-30-11)
 Assists5, Ouardad vs. USC-Upstate (11-27-11) & Jennings vs. Tennessee (1-1-12)
 Blocked Shots4, Jassany Williams vs. Troy (11-30-11)
 Steals.....4, Blanche Alverson vs. Central Connecticut State (12-22-11)

Second Half

Points.....15, Tyrese Tanner vs. Florida International (12-30-11)
 Field Goals Made.....5, Tyrese Tanner at Mercer (11-11-11)
 Field Goal Attempts11, Muhammad vs. Purdue (12-18-11) and vs. CCSU (12-22-11)
 3-Point Field Goals Made4, Blanche Alverson vs. Purdue (12-18-11)
 3-Point Field Goal Attempts.....6, Blanche Alverson vs. Purdue (12-18-11)
 Free Throws Made.....8, Parrisha Simmons vs. Purdue (12-18-11)
 Free Throws Attempted.....12, Parrisha Simmons vs. Purdue (12-18-11)
 Rebounds.....9, Parrisha Simmons vs. Purdue (12-18-11)
 Assists7, Morgan Jennings vs. Mercer (11-11-11)
 Blocked Shots6, Jassany Williams at Duke (11-18-11)
 Steals.....5, by five players on five occasions

Game

Points.....23, Camille Glymph vs. South Florida (12-14-11)
 Field Goals Made.....9, Hasina Muhammad vs. Troy (11-30-11)
 Field Goal Attempts19, Hasina Muhammad vs. Purdue (12-18-11)
 3-Point Field Goals Made5, on three occasions, last by Camille Glymph vs. Tennessee (1-1-12)
 3-Point Field Goal Attempts.....10, Alverson vs. Marist (12-21-11) & Glymph vs. Tennessee (1-1-12)
 Free Throws Made.....9, Simmons vs. Purdue (12-18-11) & Muhammad vs. Georgia (1-8-12)
 Free Throws Attempted.....14, Parrisha Simmons vs. Purdue (12-18-11)
 Rebounds.....16, Parrisha Simmons vs. Purdue (12-18-11)
 Assists9, Morgan Jennings vs. Belmont (11-15-11)
 Blocked Shots7, Jassany Williams at Duke (11-18-11)
 Steals.....6, Blanche Alverson vs. Central Connecticut State (12-22-11)

2011-12 Opponent Individual Highs...**First Half**

Points.....14, Tee'Ara Copney of USC-Upstate (11-27-11)
 Field Goals Made.....6, Brandy Gang of Marist (12-21-11)
 Field Goal Attempts10, DeAngela Sword of Troy (11-30-11)
 3-Point Field Goals Made3, Tee'Ara Copney of USC-Upstate (11-27-11)
 3-Point Field Goal Attempts.....5, Briana Williams of Mercer (11-11-11)
 Free Throws Made.....3, on seven occasions, last by Shekinna Stricklen of Tennessee (1-1-12)
 Free Throws Attempted.....6, Jasmine Wynne of South Florida (12-14-11)
 Rebounds.....7, Williams of Duke (11-18-11) and McCarthy of Temple (12-3-11)
 Assists6, Tarrence of Belmont (11-15-11) and Yarde of Marist (12-21-11)
 Blocked Shots3, Finda Mansare of Florida International (12-30-11)
 Steals.....3, on six occasions, last by Jasmine James of Georgia (1-8-12)

Second Half

Points.....19, Shey Peddy of Temple (12-3-11)
 Field Goals Made.....8, Shey Peddy of Temple (12-3-11)
 Field Goal Attempts11, Shey Peddy of Temple (12-3-11)
 3-Point Field Goals Made2, on 4 occasions, last by Ericka Russell of Alabama (1-5-12)
 3-Point Field Goal Attempts.....5, Castlebury of USC-Upstate (11-27-11) & Smith of USF (12-14-11)
 Free Throws Made.....8, Jerica Coley of Florida International (12-30-11)
 Free Throws Attempted.....10, Jerica Coley of Florida International (12-30-11)
 Rebounds.....8, Je. Babe of CCSU (12-22-11) & Johnson of Tennessee (1-1-12)
 Assists4, Gray of Duke (11-18-11), Dulin of Marist (12-21-11) & Forney of Charlotte (12-29-11)
 Blocked Shots3, Anne Marie Armstrong of Georgia (1-8-12)
 Steals.....4, Jasmine Wynne of South Florida (12-14-11)

Game

Points.....28, Jerica Coley of Florida International (12-30-11)
 Field Goals Made.....11, Shey Peddy of Temple (12-3-11)
 Field Goal Attempts18, Shekinna Stricklen of Tennessee (1-1-12)
 3-Point Field Goals Made4, Copney of USC-Upstate (11-27-11) & Russell of Alabama (1-5-12)
 3-Point Field Goal Attempts.....9, Williams of Mercer (11-11-11) & Stricklen of Tennessee (1-1-12)
 Free Throws Made.....10, Jerica Coley of Florida International (12-30-11)
 Free Throws Attempted.....12, Jerica Coley of Florida International (12-30-11)
 Rebounds.....13, on three occasions, last by Glory Johnson of Tennessee (1-1-12)
 Assists9, Corielle Yarde of Marist (12-21-11)
 Blocked Shots4, Williams of Duke (11-18-11) & Armstrong of Georgia (1-8-12)
 Steals.....7, Jasmine Wynne of South Florida (12-14-11)

2011-12 Starting Lineups

	Guard (1)	Guard (2)	Guard/Forward (3)	Forward (4)	Forward/Center (5)
at Mercer	Morgan Jennings	Tyrese Tanner	Hasina Muhammad	Jassany Williams	Chantel Hilliard
BELMONT	Morgan Jennings	Tyrese Tanner	Hasina Muhammad	Jassany Williams	Blanche Alverson
at Duke	Morgan Jennings	Tyrese Tanner	Hasina Muhammad	Jassany Williams	Blanche Alverson
GEORGE WASHINGTON	Morgan Jennings	Tyrese Tanner	Hasina Muhammad	Jassany Williams	Blanche Alverson
USC-UPSTATE	Najat Ouardad	Morgan Jennings	Tyrese Tanner	Parrisha Simmons	Chantel Hilliard
TROY	Najat Ouardad	Morgan Jennings	Tyrese Tanner	Parrisha Simmons	Chantel Hilliard
at Temple	Najat Ouardad	Morgan Jennings	Tyrese Tanner	Parrisha Simmons	Chantel Hilliard
SOUTH FLORIDA	Morgan Jennings	Camille Glymph	Tyrese Tanner	Blanche Alverson	Parrisha Simmons
PURDUE	Morgan Jennings	Camille Glymph	Tyrese Tanner	Blanche Alverson	Parrisha Simmons
vs. Marist	Najat Ouardad	Camille Glymph	Tyrese Tanner	Blanche Alverson	Parrisha Simmons
vs. Central Connecticut State	Morgan Jennings	Blanche Alverson	Hasina Muhammad	Parrisha Simmons	Chantel Hilliard
vs. North Carolina-Charlotte	Morgan Jennings	Blanche Alverson	Hasina Muhammad	Parrisha Simmons	Chantel Hilliard
at Florida International	Morgan Jennings	Blanche Alverson	Hasina Muhammad	Parrisha Simmons	Chantel Hilliard
TENNESSEE	Morgan Jennings	Blanche Alverson	Hasina Muhammad	Parrisha Simmons	Chantel Hilliard
at Alabama	Morgan Jennings	Blanche Alverson	Hasina Muhammad	Parrisha Simmons	Chantel Hilliard
GEORGIA	Morgan Jennings	Blanche Alverson	Hasina Muhammad	Parrisha Simmons	Chantel Hilliard

Record by Starting Lineup

Jennings, Tanner, Muhammad, Williams, Hilliard	1-0 (1.000)
Ouardad, Jennings, Tanner, Simmons, Hilliard	2-1 (.667)
Jennings, Tanner, Muhammad, Williams, Alverson	2-1 (.667)
Jennings, Alverson, Muhammad, Simmons, Hilliard	3-3 (.500)
Jennings, Glymph, Tanner, Alverson, Simmons	1-1 (.500)
Ouardad, Glymph, Tanner, Alverson, Simmons	0-1 (.000)

Game-by-Game Leaders

	Points	Rebounds	Assists	Steals	Blocked Shots
at Mercer	14-Tanner	10-Alverson	8-Jennings	3-Ouardad	2-Williams
BELMONT	18-Glymph	9-Hilliard	9-Jennings	3-Ouardad/Jennings	4-Williams
at Duke	12-Glymph	6-Jennings	3-Jennings	2-Williams/Jennings	7-Williams
GEORGE WASHINGTON	14-Alverson	8-Simmons	5-Jennings	2-Alverson	2-Glymph
USC-UPSTATE	14-Alverson	10-Simmons	8-Ouardad	2-Ouardad/Williams	3-Williams
TROY	19-Muhammad	8-Williams	5-Ouardad	5-Ouardad	4-Williams
at Temple	12-Glymph	7-Jennings	4-Ouardad	3-Tanner	1-Hilliard/Simmons
SOUTH FLORIDA	23-Glymph	11-Simmons	4-Jennings	4-Simmons	2-Muhammad
PURDUE	17-Muhammad	16-Simmons	3-Glymph	2-Muhammad/Glymph	3-Muhammad
vs. Marist	20-Alverson	7-Jennings	6-Glymph	2-Jennings	2-Hilliard
vs. Central Connecticut State	16-Muhammad	8-Muhammad/Tanner	2-Alverson/Ouardad	6-Alverson	2-3 tied
vs. North Carolina-Charlotte	22-Hilliard	5-Simmons	5-Jennings	3-Muhammad	1-5 tied
at Florida International	17-Tanner	9-Simmons	2-Ouardad/Simmons	3-Muhammad	2-Williams
TENNESSEE	21-Glymph	6-Alverson	7-Jennings	3-Tanner	5-Williams
at Alabama	20-Tanner	7-Alverson/Hilliard	2-4 tied	4-Ouardad	2-3 tied
GEORGIA	15-Muhammad	6-Tanner	3-Glymph	3-Jennings	4-Tanner

Comparison Statistics (Auburn/Opponent)

Opponent	1st	2nd	Score	Mar	Total FG	FG Pct	3-Pointers	3FG Pct	Free Throws	FT Pct	Reb.	Mar	Assist	TO	Bk	Stl	Fouls
at Mercer	36/19	41/24	77-43	+34	31-56/15-55	.554/.273	0-9/4-18	.000/.222	15-24/9-16	.625/.563	48-27	+21	23/7	21/19	5/1	11/10	19/20
BELMONT	39/25	41/28	80-53	+27	29-61/19-48	.475/.396	10-21/8-19	.476/.421	12-15/7-14	.800/.500	35-32	+3	20/12	12/24	7/1	15/6	15/14
at Duke	31/32	19/41	50-73	(-23)	19-58/27-71	.328/.380	5-16/0-12	.313/.000	7-12/19-23	.583/.826	35-52	(-17)	9/16	22/16	11/5	8/11	18/14
G. WASHINGTON	19/26	36/21	55-47	+8	18-53/15-46	.340/.326	4-18/3-9	.222/.333	15-25/14-19	.600/.737	39-38	+1	14/7	10/16	3/1	7/7	15/16
USC-UPSTATE	44/18	31/16	75-34	+41	30-71/13-51	.423/.255	8-19/5-25	.421/.200	7-11/3-4	.636/.750	51-31	+20	19/8	14/22	7/0	8/10	9/11
TROY	38/23	36/24	74-47	+27	31-72/16-46	.431/.348	7-15/4-12	.467/.333	5-13/11-17	.385/.647	48-30	+18	14/8	13/22	13/0	15/6	11/12
at Temple	27/45	30/28	57-73	(-16)	21-60/27-55	.350/.491	6-17/6-14	.353/.429	9-11/13-18	.818/.722	35-37	(-2)	12/10	16/13	2/1	9/8	19/13
SOUTH FLORIDA	27/19	35/26	62-45	+17	18-46/17-58	.391/.293	7-17/1-10	.412/.100	19-25/10-19	.760/.526	48-29	+19	11/8	29/20	7/2	11/15	14/20
PURDUE	21/20	33/42	54-62	(-8)	16-53/21-49	.302/.429	8-17/1-8	.471/.125	14-21/19-23	.667/.826	39-29	+10	11-13	25/18	5/0	7/13	20/18
vs. Marist	25/34	36/35	61-69	(-8)	23-61/27-57	.377/.474	10-24/6-18	.417/.333	5-12/9-12	.417/.750	35/38	(-3)	15/22	16/16	4/0	9/8	15/10
vs. Central Conn. St.	24/18	25/22	49-40	+9	20-70/16-45	.286/.356	1-14/0-4	.071/.000	8-13/8-12	.615/.667	36/48	(-12)	7/8	19/37	8/4	16/5	16/16
vs. UNC-Charlotte	39/31	29/27	68-58	+10	29-52/21-51	.558/.412	0-4/1-5	.000/.200	10-20/15-22	.500/.682	27/33	(-6)	13/12	21/22	5/0	10/9	16/17
at FIU	22/31	33/33	55-64	(-9)	20-65/23-44	.308/.523	1-13/4-9	.077/.444	14-17/14-17	.824/.824	42/26	+16	6/15	14/13	3/5	8/4	17/15
TENNESSEE	29/31	23/42	52-73	(-21)	19-51/21-65	.373/.323	7-16/3-16	.438/.188	7-12/28-31	.583/.903	31/49	(-18)	13/12	25/18	9/1	7/12	26/14
at Alabama	24/26	41/29	65-55	+10	24-57/21-66	.421/.318	2-12/5-15	.167/.333	15-24/8-16	.625/.500	44/44	-	9/9	18/18	8/2	6/10	13/18
GEORGIA	17/30	28/40	45-70	(-25)	13-48/28-75	.271/.373	3-13/3-17	.231/.176	16-21/11-14	.762/.786	35/47	(-12)	8/14	30/19	10/4	11/15	15/20

Scoring Breakdown

(Percentage of total points in parentheses)

Opponent	Front Court	Back Court	Sr.	Jr.	So.	Fr.	Starters	Bench
at Mercer	34 (44.2)	43 (55.8)	17	21	27	12	47 (61.0)	30 (39.0)
BELMONT	31 (38.8)	49 (61.2)	19	10	46	5	49 (61.2)	31 (38.8)
at Duke	15 (30.0)	35 (70.0)	8	7	25	10	30 (60.0)	20 (40.0)
GEORGE WASHINGTON	26 (47.3)	29 (52.7)	11	14	20	10	44 (80.0)	11 (20.0)
USC-UPSTATE	33 (44.0)	42 (56.0)	26	23	14	12	40 (53.3)	35 (46.7)
TROY	17 (23.0)	57 (77.0)	13	10	32	19	26 (35.1)	48 (64.9)
at Temple	14 (24.6)	43 (75.4)	19	8	23	7	30 (52.6)	27 (47.4)
SOUTH FLORIDA	18 (29.0)	44 (71.0)	11	13	37	1	49 (79.0)	13 (21.0)
PURDUE	13 (24.1)	41 (75.9)	14	15	8	17	37 (68.5)	17 (31.5)
vs. Marist	51 (83.6)	10 (16.4)	11	23	18	9	52 (85.2)	9 (14.8)
vs. Central Connecticut State	6 (12.2)	43 (87.8)	13	9	11	16	36 (73.5)	13 (26.5)
vs. North Carolina-Charlotte	25 (36.8)	43 (63.2)	30	2	24	12	42 (61.8)	26 (38.2)
at Florida International	15 (27.3)	40 (72.7)	13	7	27	8	26 (47.3)	29 (52.7)
TENNESSEE	9 (17.3)	43 (82.7)	6	6	33	7	19 (36.5)	33 (63.5)
at Alabama	8 (12.3)	57 (87.7)	7	19	27	12	30 (46.2)	35 (53.8)
GEORGIA	4 (8.9)	41 (91.1)	7	13	10	15	35 (77.8)	10 (22.2)

Lead-Deficit Comparison

Opponent	Largest Lead	Largest Deficit	Lead Changes	Ties	Result
at Mercer	34 (2nd, 2:17)	---	0	0	W, 77-43
BELMONT	27 (2nd, 0:45)	6 (1st, 18:37)	3	2	W, 80-53
at Duke	1 (1st, 19:39)	23 (2nd, 2:10)	2	1	L, 50-73
GEORGE WASHINGTON	10 (2nd, 0:14)	9 (1st, 0:31)	1	5	W, 55-47
USC-UPSTATE	41 (2nd, 2:18)	---	0	1	W, 75-34
TROY	29 (2nd, 2:04)	---	0	0	W, 74-47
at Temple	3 (1st, 18:52)	23 (2nd, 7:56)	4	1	L, 57-73
SOUTH FLORIDA	23 (2nd, 13:34)	---	0	0	W, 62-45
PURDUE	3 (1st, 12:00)	12 (2nd, 7:44)	4	4	L, 54-62
vs. Marist	2 (1st, 15:14)	15 (2nd, 10:15)	4	2	L, 61-69
vs. Central Connecticut State	12 (2nd, 14:47)	4 (1st, 13:47)	10	7	W, 49-40
vs. North Carolina-Charlotte	19 (1st, 4:47)	1 (2nd, 4:00)	2	3	W, 68-58
at Florida International	---	17 (2nd, 11:37)	0	0	L, 55-64
TENNESSEE	4 (1st, 10:27)	24 (2nd, 0:31)	2	6	L, 52-73
at Alabama	12 (2nd, 4:23)	9 (1st, 7:49)	5	6	W, 65-55
GEORGIA	---	30 (2nd, 3:52)	0	0	L, 45-70

Specialty Statistics (Auburn-Opponent)

Opponent	Bench Points	Points in the Paint	Points off Turnovers	Second Chance Points	Fast Break Points
at Mercer	30-22	54-14	20-13	12-1	10-4
BELMONT	31-18	32-17	35-9	13-10	13-2
at Duke	20-21	18-44	17-23	14-12	7-14
GEORGE WASHINGTON	11-11	14-18	13-9	8-7	2-4
USC-UPSTATE	35-4	32-16	24-5	17-1	2-4
TROY	48-13	44-12	20-17	19-12	8-2
at Temple	27-26	24-30	13-21	20-17	6-16
SOUTH FLORIDA	13-16	12-32	14-15	13-6	4-4
PURDUE	17-44	10-18	23-22	14-4	2-2
vs. Marist	9-18	12-30	11-15	19-11	2-0
vs. Central Connecticut State	13-0	28-26	28-4	10-10	12-2
vs. North Carolina-Charlotte	26-16	34-36	25-15	15-6	6-6
at Florida International	29-10	24-22	14-13	18-2	4-2
TENNESSEE	33-8	16-26	15-27	14-30	0-4
at Alabama	35-10	34-24	20-19	14-19	10-10
GEORGIA	10-14	14-44	13-25	7-20	4-14



Nell FORTNER

Head Coach

Eighth Season

Jackson, Miss • Texas, 1981

- Coached Auburn to its first SEC title in 20 years during 2008-09 season
- Produced Auburn's first SEC Player of the Year since 1988 in DeWanna Bonner
- Has an overall record of 158-107 for a .596 winning percentage
- Sports a 715-258 (.735) record as a head coach, assistant coach and player at all levels (college, professional, international)
- Coached teams to 11 NCAA Tournament appearances, eight as an assistant coach and three as a head coach
- 2000 USA Basketball Coach of the Year
- 1997 and 2009 Basketball Times National Coach of the Year
- 2009 Russell Athletic/WBCA Region III Coach of the Year
- 1997 Big Ten Coach of the Year
- 2009 SEC Coach of the Year
- Led the U.S. National Team to a gold medal in the 2000 Olympics
- Coached 10 different U.S. squads to a 101-14 (.878) record
- Served as an assistant coach for the U.S. National Team that won a gold medal at the 1996 Olympics
- Coached three players to State Farm/WBCA All-America honors
- Coached eight players to 10 all-conference honors
- Coached Auburn to three straight 20-win seasons, including a 30-win season in 2009 - Auburn's first in 20 years
- Produced two WNBA draft picks (DeWanna Bonner and Whitney Boddie) out of her first recruiting class at Auburn
- Spent three years as Head Coach and General Manager of the WNBA's Indiana Fever, leading the team to the playoffs in her second season
- As an assistant coach at Louisiana Tech, helped the team to the Elite Eight in 1993 and the National Championship game in 1994
- Spent four years as a studio analyst with ESPN (2001-04, 2005 WNBA Playoffs)

All-time record as player and coach at all levels:	715-258 (.735)	30 years
Record as a WNBA coach:	42-56 (.429)	3 seasons
Record as USA Head Coach:	101-14 (.878)	4 years
Record as a collegiate player:	127-26 (.830)	4 seasons
Record as a collegiate coach:	393-162 (.708)	17 seasons
Record as a collegiate assistant coach:	235-55 (.810)	9 seasons
Record as a collegiate head coach:	158-107 (.596)	9 seasons
Record at Auburn:	141-96 (.595)	8 seasons
SEC Record:	49-56 (.467)	7 seasons

Fortner Year-by-Year

Texas, Player (1977-81)

Year	Record	Conf.	Other Information
1977-78	29-10	--	5th AIAW
1978-79	37-4	--	3rd AIAW
1979-80	33-4	--	5th AIAW
1980-81	28-8	--	9th AIAW

Stephen F. Austin, Graduate Assistant/Assistant (1986-90)

Year	Record	Conf.	Other Information
1986-87	25-6	9-1	WNIT Third Round
1987-88	29-5	13-1	Southland Champions NCAA Second Round
1988-89	30-4	13-1	Southland Champions NCAA Regional Finalist
1989-90	28-3	14-0	Southland Champions NCAA Regional Finalist

Louisiana Tech, Assistant Coach (1990-95)

Year	Record	Conf.	Other Information
1990-91	18-12	9-3	American South Conference Runner-Up NCAA First Round
1991-92	20-10	12-4	NCAA First Round
1992-93	26-6	13-1	Sun Belt Conference Champion NCAA Elite Eight
1993-94	31-4	14-0	Sun Belt Conference Champion NCAA Runner-up
1994-95	28-5	13-1	Sun Belt Conference Champion NCAA Sweet 16

USA Basketball, Assistant Coach (1995-96)

52-0 Overall Record (1.000)

Purdue, Head Coach (1996-97)

Year	Record	Conf.	Other Information
1996-97	17-11	12-4	Big Ten Co-Champions NCAA Second Round

USA Basketball, Head Coach (1997-2000)

101-14 Overall Record (.878)

Indiana Fever (WNBA), Head Coach (2001-03)

Year	Record	Conf.	Other Information
2001	10-22	--	
2002	16-16	--	WNBA Playoffs First Round
2003	16-18	--	

Auburn, Head Coach (2004-present)

Year	Record	Conf.	Other Information
2004-05	16-13	6-8	
2005-06	14-15	4-10	
2006-07	21-13	6-8	WNIT Quarterfinals
2007-08	20-12	7-7	NCAA First Round
2008-09	30-4	12-2	SEC Champions SEC Tournament Runner-Up NCAA Second Round
2009-10	15-16	5-11	
2010-11	16-16	8-8	WNIT Second Round
2011-12	9-7	1-2	



Chantel HILLIARD

#23

Senior • Forward/Center • 6-2

Biloxi, Miss.

St. Martin High School

NOTES:

- Graduated from Auburn with degree in political science on Dec. 12
- Scored a career-high 22 points on 11-of-13 shooting, leading Auburn to victory over North Carolina-Charlotte on Dec. 29
- Started and scored 6 points with 5 rebounds and 2 steals at Mercer in the season-opener
- Picked up her first career double-double with career highs of 18 points and 11 rebounds vs. Mississippi State in the SEC Tournament
- Led Auburn in scoring for the first time in her career, coming off the bench for a career-high 16 points on 7-of-9 shooting at South Florida
- Scored in double figures nine times this season, including four of the last six games of the season

Opponent	Start	Min.	FG-A	3PT-A	FT-A	O-D-T	PF	Ast.	TO	Blk.	St.	Pts.
GCSU (Exhibition)	*	19	3-9	0-0	4-6	8-7-15	2	0	3	2	1	10
at Mercer	*	18	3-5	0-0	0-0	0-5-5	2	1	4	0	2	6
BELMONT		19	4-5	0-0	0-0	3-6-9	2	2	2	1	2	8
at Duke		23	3-7	0-1	0-0	2-2-4	3	0	1	1	0	6
GEORGE WASHINGTON		16	0-1	0-0	0-0	2-3-5	4	0	0	0	1	0
USC-UPSTATE	*	18	6-8	0-0	0-1	2-2-4	0	0	1	1	0	12
TROY	*	17	2-6	0-0	0-0	1-1-2	2	1	2	1	0	4
at Temple	*	19	1-3	0-0	1-1	0-0-0	3	0	1	1	1	3
SOUTH FLORIDA		19	1-3	0-0	2-2	3-3-6	2	0	2	1	2	4
PURDUE		12	0-3	0-0	0-0	2-3-5	2	0	2	0	0	0
vs. Marist		18	4-5	0-0	0-0	4-2-6	3	0	3	2	2	8
vs. Central Connecticut State *		22	3-5	0-0	0-0	1-3-4	1	1	3	0	1	6
vs. North Carolina-Charlotte *		30	11-13	0-0	0-3	0-4-4	2	2	1	1	1	22
vs. Florida International *		28	3-7	0-0	1-2	1-3-4	3	0	1	0	0	7
TENNESSEE	*	14	2-2	0-0	1-2	1-1-2	5	0	3	2	0	5
at Alabama	*	28	3-7	0-0	0-0	2-5-7	2	0	2	1	1	6
GEORGIA	*	17	1-4	0-0	0-0	1-0-1	3	0	2	1	1	2
at Vanderbilt												
at Arkansas												
SOUTH CAROLINA												
at Mississippi State												
KENTUCKY												
at Ole Miss												
VANDERBILT												
at Tennessee												
at Florida												
ARKANSAS												
at LSU												
ALABAMA												
OLE MISS												

HILLIARD CAREER STATISTICS

Year	GP-GS	FG-FGA	Pct	3FG-FGA	Pct	FT-FTA	Pct	O-D-T (Reb.)	Avg	PF	FO	Ast	TO	Blk	Stl	Pts	Avg
2008-09	30-0	53-106	.500	0-2	.000	15-32	.469	29-56-85	2.8	50	0	7	26	12	13	121	4.0
2009-10	27-2	37-89	.416	0-0	.000	20-43	.465	31-35-66	2.4	49	1	6	35	13	11	94	3.5
2010-11	32-10	83-159	.522	0-2	.000	39-61	.639	44-69-113	3.5	62	0	9	50	13	18	205	6.4
2011-12	16-10	47-84	.560	0-1	.000	5-11	.455	25-43-68	4.3	39	1	7	30	13	14	99	6.2
TOTAL	105-22	220-438	.502	0-5	.000	79-147	.537	129-203-332	3.2	200	2	29	141	51	56	519	4.9

SEASON HIGHS

Points		
22	vs. UNC-Charlotte	(12/29/11)
Rebounds		
9	vs. Belmont	(11/15/11)
Assists		
2	twice, last vs. UNC-Charlotte	(12/29/11)
Blocks		
2	twice, last vs. Tennessee	(1/1/12)
Steals		
2	4 times, last vs. Marist	(12/21/11)
Field Goals		
11	vs. UNC-Charlotte	(12/29/11)
Field Goal Attempts		
13	vs. UNC-Charlotte	(12/29/11)
3-Point Field Goals		N/A
3-Point FG Attempts		
1	at Duke	(11/18/11)
Free Throws		
2	vs. South Florida	(12/14/11)
Free Throw Attempts		
3	vs. UNC-Charlotte	(12/29/11)

CAREER HIGHS

Points		
22	vs. UNC-Charlotte	(12/29/11)
Rebounds		
11	Twice, last vs. Mississippi	(3/3/11)
Assists		
22	4 times, last vs. Charlotte	(12/29/11)
Blocks		
3	twice, last vs. Duquesne	(12/29/08)
Steals		
3	vs. Duquesne	(12/29/08)
Field Goals		
11	vs. UNC-Charlotte	(12/29/11)
Field Goal Attempts		
15	vs. Mississippi State	(3/3/11)
3-Point Field Goals		N/A
3-Point FG Attempts		
1	5 times, last at Duke	(11/18/11)
Free Throws		
7	vs. Florida	(1/6/11)
Free Throw Attempts		
12	vs. Sam Houston State	(12/5/08)



Morgan JENNINGS

#2

Senior • Guard • 5-8

Atlanta, Ga.

Frederick Douglass High School

NOTES:

- Ranks 7th in the SEC in assists per game with 3.7
- Blocked career-high 2 shots at Alabama on Jan. 5
- Scored in double figures for the first time this season against USC-Upstate, tallying 10 with 2 assists and 2 rebounds
- Dished out a career-high 9 assists, along with 8 points, in home-opener vs. Belmont
- Started at point guard in the season-opener, tallying 6 points, 6 rebounds and 8 assists at Mercer
- Started the final six games of the 2010-11 season
- Scored career-high 16 points vs. Kentucky on Feb. 27, including career-high 6 free throws
- Collected career-high 4 steals against Alabama A&M last season

Opponent	Start	Min.	FG-A	3PT-A	FT-A	O-D-T	PF	Asst.	TO	Blk.	Stl.	Pts.
GCSU (Exhibition)	*	21	2-6	0-1	2-2	1-4-5	1	2	1	0	0	6
at Mercer	*	24	2-6	0-1	2-5	2-4-6	1	8	3	0	0	6
BELMONT	*	30	4-9	0-1	0-0	1-1-2	2	9	1	0	3	8
at Duke	*	30	0-4	0-0	2-4	0-6-6	5	3	5	0	2	2
GEORGE WASHINGTON	*	37	1-7	0-0	2-2	1-1-2	0	5	2	0	1	4
USC-UPSTATE	*	25	5-7	0-0	0-0	0-2-2	0	2	3	0	1	10
TROY	*	29	3-8	0-0	0-1	2-5-7	1	3	0	1	0	6
at Temple	*	29	3-7	0-0	1-1	1-6-7	1	2	2	0	1	7
SOUTH FLORIDA	*	23	1-5	0-0	0-0	1-3-4	0	4	6	1	0	2
PURDUE	*	12	2-2	0-0	1-2	0-0-0	1	0	5	0	1	5
vs. Marist		26	0-3	0-0	1-4	1-6-7	2	6	2	0	2	1
vs. Central Connecticut State *		28	2-4	0-0	3-6	1-1-2	3	1	1	0	2	7
vs. North Carolina-Charlotte *		31	1-4	0-0	3-4	1-3-4	2	5	3	1	1	5
at Florida International	*	29	2-4	0-0	0-0	1-2-3	2	0	3	0	1	4
TENNESSEE	*	33	0-5	0-0	1-2	1-2-3	4	7	5	0	2	1
at Alabama	*	17	0-3	0-0	1-2	2-1-3	1	2	3	2	0	1
GEORGIA	*	22	0-2	0-0	5-8	0-3-3	0	2	4	0	3	5
at Vanderbilt												
at Arkansas												
SOUTH CAROLINA												
at Mississippi State												
KENTUCKY												
at Ole Miss												
VANDERBILT												
at Tennessee												
at Florida												
ARKANSAS												
at LSU												
ALABAMA												
OLE MISS												

SEASON HIGHS

Points

10 vs. USC-Upstate (11/27/11)

Rebounds

7 3 times, last vs. Marist (12/21/11)

Assists

9 vs. Belmont (11/15/11)

Blocks

2 at Alabama (1/5/12)

Steals

3 twice, last vs. Georgia (1/8/12)

Field Goals

5 vs. USC-Upstate (11/27/11)

Field Goal Attempts

9 vs. Belmont (11/15/11)

3-Point Field Goals

N/A

3-Point FG Attempts

1 twice, last vs. Belmont (11/15/11)

Free Throws

3 twice, last vs. Charlotte (12/29/11)

Free Throw Attempts

6 vs. Central Conn. St. (12/22/11)

CAREER HIGHS

Points

16 vs. Kentucky (2/27/11)

Rebounds

7 3 times, last vs. Marist (12/21/11)

Assists

9 vs. Belmont (11/15/11)

Blocks

2 at Alabama (1/5/12)

Steals

4 vs. Alabama A&M (12/28/10)

Field Goals

7 at Seton Hall (11/27/10)

Field Goal Attempts

9 twice, last vs. Belmont (11/15/11)

3-Point Field Goals

N/A

3-Point FG Attempts

1 3 times, last vs. Belmont (11/15/11)

Free Throws

6 vs. Kentucky (2/27/11)

Free Throw Attempts

7 vs. Kentucky (2/27/11)

JENNINGS CAREER STATISTICS

Year	GP-GS	FG-FGA	Pct	3FG-FGA	Pct	FT-FTA	Pct	O-D-T (Reb.)	Avg	PF	FO	Asst	TO	Blk	Stl	Pts	Avg
2008-09	30-4	30-77	.390	0-0	.000	11-24	.458	18-30-48	1.6	25	0	34	41	0	16	71	2.4
2009-10	13-0	9-32	.281	0-1	.000	1-4	.250	2-9-11	0.8	9	0	15	14	0	2	19	1.5
2010-11	31-8	37-101	.366	0-1	.000	32-47	.681	19-38-57	1.8	31	0	41	46	2	30	106	3.4
2011-12	16-15	26-80	.325	0-2	.000	22-41	.537	15-46-61	3.8	25	1	59	48	5	20	74	4.6
TOTAL	90-27	102-290	.352	0-4	.000	66-116	.569	54-123-177	2.0	90	1	149	149	7	68	270	3.0

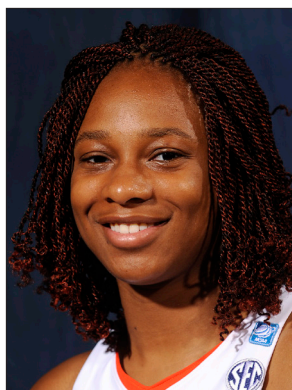

Parrisha SIMMONS

#4

Senior • Guard • 6-0

Macon, Ga.

Southwest Macon High School

NOTES:

- Ranks 18th in the SEC in rebounding with 5.8 per game and T7th in offensive rebounding with 3.3 per game
- Has three double-digit rebounding games this season; leads the team in rebounding with 6.6 per game
- Pulled down a career-high 16 rebounds vs. Purdue, the most for an Auburn player in a game in almost two years
- Tied her career high with 9 points at Temple and again vs. Purdue
- Earned first start of the season vs. USC-Upstate, pulling down 10 rebounds with 4 points and a steal
- Came off the bench to score 5 points with 9 rebounds while playing in her hometown at Mercer in the season-opener
- Snagged career-high 4 steals vs. South Florida
- A defensive and rebounding specialist

Opponent	Start	Min.	FG-A	3PT-A	FT-A	O-D-T	PF	Ast.	TO	Blk.	St.	Pts.
GCSU (Exhibition)		17	1-2	0-0	2-2	2-7-9	1	2	0	1	3	4
at Mercer		18	1-3	0-0	3-4	5-4-9	2	0	2	1	0	5
BELMONT		14	1-1	0-0	1-2	2-0-2	1	1	1	0	1	3
at Duke		12	0-1	0-0	0-0	0-1-1	0	0	0	0	1	0
GEORGE WASHINGTON		20	2-4	0-0	3-5	3-5-8	3	0	2	0	1	7
USC-UPSTATE	*	19	0-4	0-0	4-4	7-3-10	0	1	0	0	1	4
TROY	*	16	1-4	0-0	1-4	6-1-7	1	3	3	2	2	3
at Temple	*	24	3-6	0-0	3-4	4-0-4	1	1	1	1	2	9
SOUTH FLORIDA	*	21	1-1	0-0	3-4	6-5-11	2	1	4	1	4	5
PURDUE	*	33	0-2	0-0	9-14	9-7-16	2	2	2	1	0	9
vs. Marist	*	12	0-1	0-0	2-2	0-0-0	0	1	1	0	1	2
vs. Central Connecticut State	*	16	0-3	0-0	0-0	2-2-4	3	0	0	1	0	0
vs. North Carolina-Charlotte	*	21	1-2	0-0	1-5	1-4-5	1	2	4	0	0	3
at Florida International	*	17	0-2	0-0	2-2	5-4-9	1	2	1	0	0	2
TENNESSEE	*	12	0-0	0-0	0-0	1-1-2	2	0	1	0	0	0
at Alabama	*	9	0-1	0-0	0-0	0-0-0	1	0	2	0	0	0
GEORGIA	*	13	0-2	0-0	0-0	1-3-4	2	0	1	1	1	0
at Vanderbilt												
at Arkansas												
SOUTH CAROLINA												
at Mississippi State												
KENTUCKY												
at Ole Miss												
VANDERBILT												
at Tennessee												
at Florida												
ARKANSAS												
at LSU												
ALABAMA												
OLE MISS												

SEASON HIGHS

Points		
9	twice, last vs. Purdue	(12/18/11)
Rebounds		
16	vs. Purdue	(12/18/11)
Assists		
3	vs. Troy	(11/30/11)
Blocks		
2	vs. Troy	(11/30/11)
Steals		
4	vs. South Florida	(12/14/11)
Field Goals		
3	at Temple	(12/03/11)
Field Goal Attempts		
6	at Temple	(12/03/11)
3-Point Field Goals		
		N/A
3-Point FG Attempts		
		N/A
Free Throws		
9	vs. Purdue	(12/18/11)
Free Throw Attempts		
14	vs. Purdue	(12/18/11)

CAREER HIGHS

Points		
9	4 times, last vs. Purdue	(12/18/11)
Rebounds		
16	vs. Purdue	(12/18/11)
Assists		
4	vs. Valparaiso	(12/28/09)
Blocks		
2	vs. Troy	(11/30/11)
Steals		
4	vs. South Florida	(12/14/11)
Field Goals		
4	twice, last at N.C. A&T	(12/1/09)
Field Goal Attempts		
7	twice, last vs. USC	(1/30/11)
3-Point Field Goals		
		N/A
3-Point FG Attempts		
		N/A
Free Throws		
9	vs. Purdue	(12/18/11)
Free Throw Attempts		
14	vs. Purdue	(12/18/11)

SIMMONS CAREER STATISTICS

Year	GP-GS	FG-FGA	Pct	3FG-FGA	Pct	FT-FTA	Pct	O-D-T (Reb.)	Avg	PF	FO	Ast	TO	Blk	Stl	Pts	Avg
2008-09	21-0	9-25	.360	0-0	.000	4-20	.200	20-36-56	2.7	13	0	12	14	4	6	22	1.0
2009-10	31-22	39-89	.438	0-0	.000	17-49	.347	88-71-159	5.1	51	0	34	43	1	16	95	3.1
2010-11	32-19	24-66	.364	0-0	.000	26-58	.448	54-46-100	3.1	38	0	27	28	2	18	74	2.3
2011-12	16-12	10-37	.270	0-0	.000	32-50	.640	52-40-92	5.8	22	0	16	23	8	14	52	3.3
TOTAL	100-53	82-217	.378	0-0	.000	79-177	.446	214-193-407	4.1	124	0	89	108	15	54	243	2.4



Blanche ALVERSON

#14

Junior • Forward/Center • 6-3

Andalusia, Ala.

Buford (Ga.) High School

NOTES:

- Ranks 6th in the SEC in 3-point field goal percentage (.389), 10th in 2-pointers made per game (1.8) and 11th in defensive rebounds (3.9) per game
- Named to New York Life Holiday Tournament hosted by Hofstra All-Tournament Team
- Talled 6 steals vs. CCSU, a mark that ties for ninth all-time at Auburn in single-game steals
- Is 31 3-pointers away from tying Kristen Mulligan for 5th all-time at Auburn in career 3-pointers
- Scored a season-high 20 points against Marist, the second 20-point game of her career
- Tied her career high with five 3-pointers against Purdue
- Came off the bench, breaking a 38-game start streak, to register her first career double-double with 12 points and 10 rebounds at Mercer in the season-opener
- Had a career outing last season vs. Ole Miss with 27 points; pulled down a career-high 10 rebounds at Mercer in the 2011-12 season-opener

Opponent	Start	Min.	FG-A	3PT-A	FT-A	O-D-T	PF	Ast.	TO	Blk.	St.	Pts.
GCSU (Exhibition)	*	23	3-8	2-6	1-1	0-2-2	1	4	0	0	4	9
at Mercer		26	5-6	0-0	2-4	1-9-10	0	1	1	1	0	12
BELMONT	*	21	2-9	1-5	3-3	1-2-3	2	0	1	0	0	8
at Duke	*	22	2-8	1-4	0-0	0-3-3	2	1	2	0	0	5
GEORGE WASHINGTON	*	26	5-7	2-3	2-2	0-5-5	0	0	2	0	2	14
USC-UPSTATE		25	5-15	4-9	0-0	1-4-5	0	2	0	0	0	14
TROY		19	2-5	1-3	0-0	0-3-3	1	1	0	0	1	5
at Temple		20	2-4	2-3	0-0	0-2-2	1	1	0	0	0	6
SOUTH FLORIDA	*	20	3-5	1-2	0-0	0-5-5	2	1	3	0	1	7
PURDUE	*	30	5-9	5-9	0-0	0-6-6	3	1	4	1	1	15
vs. Marist	*	28	8-17	4-10	0-0	2-3-5	2	1	2	1	1	20
vs. Central Connecticut State	*	28	1-11	1-5	4-4	1-2-3	1	2	1	2	6	7
vs. North Carolina-Charlotte	*	25	0-3	0-2	0-0	0-2-2	4	0	2	0	2	0
at Florida International	*	18	2-9	1-5	0-0	4-2-6	0	1	5	0	1	5
TENNESSEE	*	26	2-7	1-2	1-1	1-5-6	3	2	2	0	0	6
at Alabama	*	31	5-8	1-4	0-0	1-6-7	2	0	2	0	0	11
GEORGIA	*	29	5-9	3-6	0-0	0-3-3	0	0	0	1	0	13
at Vanderbilt												
at Arkansas												
SOUTH CAROLINA												
at Mississippi State												
KENTUCKY												
at Ole Miss												
VANDERBILT												
at Tennessee												
at Florida												
ARKANSAS												
at LSU												
ALABAMA												
OLE MISS												

SEASON HIGHS

Points		
20	vs. Marist	(12/21/11)
Rebounds		
10	at Mercer	(11/11/11)
Assists		
2	3 times, last vs. Tennessee	(1/1/12)
Blocks		
2	vs. Central Conn. St.	(12/22/11)
Steals		
6	vs. Central Conn. St.	(12/22/11)
Field Goals		
8	vs. Marist	(12/21/11)
Field Goal Attempts		
17	vs. Marist	(12/21/11)
3-Point Field Goals		
5	vs. Purdue	(12/18/11)
3-Point FG Attempts		
10	vs. Marist	(12/21/11)
Free Throws		
3	vs. Belmont	(11/15/11)
Free Throw Attempts		
4	at Mercer	(11/11/11)

CAREER HIGHS

Points		
27	vs. Ole Miss	(1/13/11)
Rebounds		
10	at Mercer	(11/11/11)
Assists		
5	3 times, last vs. Alabama	(1/2/11)
Blocks		
3	twice, last at Alabama	(1/2/11)
Steals		
6	vs. Central Conn. St.	(12/22/11)
Field Goals		
11	vs. Ole Miss	(1/13/11)
Field Goal Attempts		
17	3 times, last vs. Marist	(12/21/11)
3-Point Field Goals		
5	twice, last vs. Purdue	(12/18/11)
3-Point FG Attempts		
10	vs. Marist	(12/21/11)
Free Throws		
4	twice, last vs. Seton Hall	(11/27/10)
Free Throw Attempts		
5	vs. Seton Hall	(11/27/10)

ALVERSON CAREER STATISTICS

Year	GP-GS	FG-FGA	Pct	3FG-FGA	Pct	FT-FTA	Pct	O-D-T (Reb.)	Avg	PF	FO	Ast	TO	Blk	Stl	Pts	Avg
2009-10	31-13	78-218	.358	40-128	.313	19-27	.704	26-92-118	3.8	39	1	51	44	17	15	215	6.9
2010-11	32-32	126-333	.378	50-171	.292	25-35	.714	33-118-151	4.7	44	0	33	61	17	27	327	10.2
2011-12	16-12	54-132	.409	28-72	.389	12-14	.857	12-62-74	4.6	23	0	14	27	6	15	148	9.3
TOTAL	79-57	258-683	.378	118-371	.318	56-76	.737	71-272-343	4.3	106	1	98	132	40	57	690	8.7



Najat OUARDAD

#3

Junior • Guard • 5-1

Orleans, France

Pensacola State College / Oak Ridge (N.C.) Military Academy / Forsyth (N.C.) Country Day

NOTES:

- Notched career highs of 8 points and 6 rebounds at Alabama
- Leads the team in steals with 1.7 per game; is tied for 7th in SEC-only games with 2.0 steals per game
- Averaging 4.7 points, 5.7 assists and 2.3 steals per game as a starter
- Started first game vs. USC-Upstate, tallying 7 points with 8 assists and 2 steals; scored 7 points with 4 assists and 3 rebounds in debut as a Tiger at Mercer
- Entering her first season at Auburn after transferring from Pensacola State College, was a two-time All-Panhandle Conference selection while at Pensacola State
- Averaged 6.4 points, 2.6 rebounds, 5.1 assists and 2.5 steals per game, after averaging 6.6 points, 2.0 rebounds, 6.5 assists and 2.5 steals per game as a freshman
- Led Pensacola State to a third-place finish at the 2011 NJCAA National Basketball Championship, compiling a 36-1 record along the way
- Played for the French National Team while in high school

Opponent	Start	Min.	FG-A	3PT-A	FT-A	O-D-T	PF	Ast.	TO	Blk.	St.	Pts.
GCSU (Exhibition)		18	0-2	0-1	2-2	1-1-2	3	3	2	0	5	2
at Mercer		16	2-5	0-2	3-4	1-2-3	1	4	4	0	3	7
BELMONT		13	1-4	0-2	0-0	0-0-0	1	3	2	0	3	2
at Duke		14	1-2	0-0	0-1	1-1-2	2	2	4	0	1	2
GEORGE WASHINGTON		15	0-3	0-3	0-0	2-1-3	0	2	2	0	1	0
USC-UPSTATE		19	2-6	2-4	1-2	1-0-1	3	8	6	0	2	7
TROY	*	21	2-7	1-2	0-0	2-1-3	0	5	2	0	5	5
at Temple	*	21	1-5	0-2	0-0	2-0-2	4	4	3	0	1	2
SOUTH FLORIDA		14	2-5	2-4	0-1	0-2-2	1	2	4	0	0	6
PURDUE		16	0-1	0-1	0-0	0-0-0	2	2	3	0	1	2
vs. Marist	*	19	1-3	1-2	0-0	1-2-3	1	3	1	0	0	3
vs. Central Connecticut State		16	1-3	0-1	0-0	0-1-1	2	2	2	0	2	2
vs. North Carolina-Charlotte		10	1-2	0-0	0-0	0-1-1	1	2	3	0	2	2
at Florida International		11	1-5	0-3	0-0	0-2-2	4	2	0	0	0	2
TENNESSEE		8	0-0	0-0	0-0	0-3-3	2	1	2	0	0	0
at Alabama		26	3-6	0-1	2-3	0-6-6	0	2	3	0	4	8
GEORGIA		8	0-1	0-1	0-0	0-0-0	1	1	4	0	2	0
at Vanderbilt												
at Arkansas												
SOUTH CAROLINA												
at Mississippi State												
KENTUCKY												
at Ole Miss												
VANDERBILT												
at Tennessee												
at Florida												
ARKANSAS												
at LSU												
ALABAMA												
OLE MISS												

SEASON HIGHS

Points

8 at Alabama (1/5/12)

Rebounds

6 at Alabama (1/5/12)

Assists

8 vs. USC-Upstate (11/27/11)

Blocks

N/A

Steals

5 vs. Troy (11/30/11)

Field Goals

3 at Alabama (1/5/12)

Field Goal Attempts

7 vs. Troy (11/30/11)

3-Point Field Goals

2 twice, last vs. South Florida (12/14/11)

3-Point FG Attempts

4 twice, last vs. South Florida (12/14/11)

Free Throws

3 at Mercer (11/11/11)

Free Throw Attempts

4 at Mercer (11/11/11)

OUARDAD CAREER STATISTICS

Year	GP-GS	FG-FGA	Pct	3FG-FGA	Pct	FT-FTA	Pct	O-D-T (Reb.)	Avg	PF	FO	Ast	TO	Blk	Stl	Pts	Avg
2011-12	16-4	18-58	.310	6-28	.214	6-11	.545	10-22-32	2.0	25	0	45	45	0	27	48	3.0
TOTAL	16-4	18-58	.310	6-28	.214	6-11	.545	10-22-32	2.0	25	0	45	45	0	27	48	3.0



Pascale WEST

#20

Junior • Center • 6-8

LaGrange, Ga.

Troup County Comprehensive High School

NOTES:

- Had best game of the season vs. USC-Upstate, scoring 2 points with 3 rebounds and an assist
- Pulled down season-high 4 rebounds with a block against George Washington
- Came off the bench for 2 points and a rebound in the season-opener at Mercer
- Tied her career high againn with 4 points at LSU last season
- Is the tallest player in the SEC
- Her 22 blocks during the 2009-10 season rank her ninth all-time among Auburn freshmen

Opponent	Start	Min.	FG-A	3PT-A	FT-A	O-D-T	PF	Ast.	TO	Blk.	St.	Pts.
GCSU (Exhibition)	13	1-4	0-0	2-3	0-3-3	0	1	1	0	0	0	4
at Mercer	5	0-0	0-0	2-2	0-1-1	3	0	1	0	0	0	2
BELMONT	6	0-0	0-0	0-0	0-0-0	2	0	1	0	0	0	0
at Duke					---	DNP - COACHES' DECISION ---						
GEORGE WASHINGTON	12	0-0	0-0	0-0	2-2-4	3	0	0	1	0	0	0
USC-UPSTATE	10	1-3	0-0	0-0	1-2-3	1	1	0	0	0	0	2
TROY	7	0-1	0-0	0-0	0-2-2	1	0	0	1	1	0	0
at Temple	3	0-0	0-0	0-0	0-1-1	1	0	0	0	0	0	0
SOUTH FLORIDA	4	0-0	0-0	0-0	0-0-0	1	0	1	0	0	0	0
PURDUE	1	0-0	0-0	0-0	0-0-0	0	0	0	0	0	0	0
vs. Marist	2	0-0	0-0	0-0	0-0-0	0	0	0	0	0	0	0
vs. Central Connecticut State	2	0-1	0-0	0-0	0-0-0	0	0	0	0	0	0	0
vs. North Carolina-Charlotte	2	0-0	0-0	0-0	0-0-0	1	0	0	0	0	0	0
at Florida International					---	DNP - COACHES' DECISION ---						
TENNESSEE					---	DNP - COACHES' DECISION ---						
at Alabama					---	DNP - COACHES' DECISION ---						
GEORGIA	3	0-1	0-0	0-0	1-0-1	0	0	0	0	0	0	0
at Vanderbilt												
at Arkansas												
SOUTH CAROLINA												
at Mississippi State												
KENTUCKY												
at Ole Miss												
VANDERBILT												
at Tennessee												
at Florida												
ARKANSAS												
at LSU												
ALABAMA												
OLE MISS												

WEST CAREER STATISTICS

Year	GP-GS	FG-FGA	Pct	3FG-FGA	Pct	FT-FTA	Pct	O-D-T (Reb.)	Avg	PF	FO	Ast	TO	Blk	Stl	Pts	Avg
2009-10	24-0	7-15	.467	0-0	.000	4-11	.364	9-23-32	1.3	31	0	5	14	22	6	18	0.8
2010-11	13-0	5-8	.625	0-0	.000	1-6	.167	1-5-6	0.5	15	0	1	9	3	1	11	0.8
2011-12	12-0	1-6	.167	0-0	.000	2-2	1.000	4-8-12	1.0	13	0	1	3	2	1	4	0.3
TOTAL	49-0	13-29	.448	0-0	.000	7-19	.368	14-36-50	1.0	59	0	7	26	27	8	33	0.7

SEASON HIGHS

Points

2 twice, last vs. USC-Upstate (11/27/11)

Rebounds

4 vs. George Washington (11/23/11)

Assists

1 vs. USC-Upstate (11/27/11)

Blocks

1 twice, last vs. Troy (11/30/11)

Steals

1 vs. Troy (11/30/11)

Field Goals

1 vs. USC-Upstate (11/27/11)

Field Goal Attempts

3 vs. USC-Upstate (11/27/11)

3-Point Field Goals

N/A

3-Point FG Attempts

N/A

Free Throws

2 at Mercer (11/11/11)

Free Throw Attempts

2 at Mercer (11/11/11)

CAREER HIGHS

Points

4 4 times, last at LSU (2/10/11)

Rebounds

5 vs. Alabama A&M (11/19/09)

Assists

1 4 times, last vs. USC-Upstate (12/28/10)

Blocks

7 vs. Alabama A&M (11/19/09)

Steals

1 8 times, last vs. Troy (11/30/10)

Field Goals

2 4 times, last at LSU (2/10/11)

Field Goal Attempts

4 at North Carolina A&T (12/1/09)

3-Point Field Goals

N/A

3-Point FG Attempts

N/A

Free Throws

2 at Mercer (11/11/11)

Free Throw Attempts

4 vs. Florida A&M (11/28/09)



Peyton DAVIS

#34

Sophomore • Center • 6-5

Pinson, Ala.

Mortimer Jordan High School

NOTES:

- Saw first action of the season against USC-Upstate, pulling down 4 rebounds in 7 minutes
- Played season-high 21 minutes at Arkansas as a freshman, tallying 4 points, 6 rebounds and a season-high 3 blocks
- Had a career outing at Vanderbilt last season, notching season highs in points (6), rebounds (7) and steals (2) in a season-high 15 minutes
- Led Auburn in rebounding for the first time with 7 at Vanderbilt
- A two-sport star athlete in high school, also fielded several NCAA Division I volleyball offers
- Holds a black belt in Taekwondo

Opponent	Start	Min.	FG-A	3PT-A	FT-A	O-D-T	PF	Ast.	TO	Blk.	St.	Pts.
GCSU (Exhibition)						--- DNP - INJURED ---						
at Mercer						--- DNP - INJURED ---						
BELMONT						--- DNP - INJURED ---						
at Duke						--- DNP - COACHES' DECISION ---						
GEORGE WASHINGTON						--- DNP - INJURED ---						
USC-UPSTATE	7		0-1	0-0	0-0	0-4-4	0	0	0	0	0	0
TROY	6		0-1	0-0	0-0	1-2-3	1	0	0	1	0	0
at Temple						--- DNP - COACHES' DECISION ---						
SOUTH FLORIDA						--- DNP - COACHES' DECISION ---						
PURDUE	5		0-0	0-0	0-0	0-0-0	0	1	0	0	0	0
vs. Marist	5		0-2	0-0	0-0	0-0-0	0	0	0	0	1	0
vs. Central Connecticut State	3		0-0	0-0	0-0	0-1-1	0	0	1	1	0	0
vs. North Carolina-Charlotte						--- DNP - COACHES' DECISION ---						
at Florida International	12		0-2	0-0	0-0	2-1-3	1	0	0	0	0	0
TENNESSEE	4		0-0	0-0	0-0	1-0-1	1	0	1	1	1	0
at Alabama						--- DNP - COACHES' DECISION ---						
GEORGIA	12		0-1	0-0	0-0	0-1-1	1	0	3	0	0	0
at Vanderbilt												
at Arkansas												
SOUTH CAROLINA												
at Mississippi State												
KENTUCKY												
at Ole Miss												
VANDERBILT												
at Tennessee												
at Florida												
ARKANSAS												
at LSU												
ALABAMA												
OLE MISS												

DAVIS CAREER STATISTICS

Year	GP-GS	FG-FGA	Pct	3FG-FGA	Pct	FT-FTA	Pct	O-D-T (Reb.)	Avg	PF	FO	Ast	TO	Blk	Stl	Pts	Avg
2010-11	26-0	12-41	.293	0-0	.000	9-15	.600	18-16-34	1.3	38	0	7	13	7	4	33	1.3
2011-12	8-0	0-7	.000	0-0	.000	0-0	.000	4-9-13	1.6	4	0	1	5	3	2	0	0.0
TOTAL	34-0	12-48	.250	0-0	.000	9-15	.600	22-25-47	1.4	42	0	8	18	10	6	33	1.0

SEASON HIGHS

Points		(N/A)
Rebounds		
4	vs. USC-Upstate	(11/27/11)
Assists		
1	vs. Purdue	(12/18/11)
Blocks		
1	3 times, last vs. Tennessee	(1/1/12)
Steals		
1	twice, last vs. Tennessee	(1/1/12)
Field Goals		
		(N/A)
Field Goal Attempts		
2	vs. Marist	(12/21/11)
3-Point Field Goals		
		(N/A)
3-Point FG Attempts		
		(N/A)
Free Throws		
		(N/A)
Free Throw Attempts		
		(N/A)

CAREER HIGHS

Points		
6	at Vanderbilt	(1/9/11)
Rebounds		
7	at Vanderbilt	(1/9/11)
Assists		
1	8 times, last vs. Purdue	(12/18/11)
Blocks		
3	at Arkansas	(2/13/11)
Steals		
2	at Vanderbilt	(1/9/11)
Field Goals		
2	4 times, last at Arkansas	(2/13/11)
Field Goal Attempts		
6	vs. Alabama A&M	(12/28/10)
3-Point Field Goals		
		N/A
3-Point FG Attempts		
		N/A
Free Throws		
3	vs. Mercer	(11/12/10)
Free Throw Attempts		
4	vs. Mercer	(11/12/10)

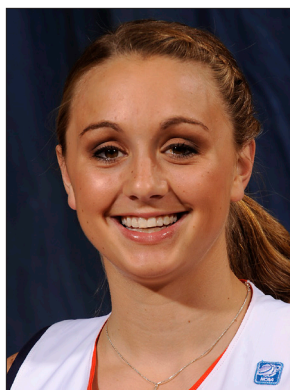

Camille GLYMPH

#22

Sophomore • Guard • 5-10

Greenville, S.C.

J.L. Mann High School

NOTES:

- Ranks 7th in the SEC in 3-point field goals made with 1.9 per game; 15th in 3-point field goal percentage with 31.9 percent
- Has scored in double figures in seven games this season, including two 20-point games
- Has led Auburn in scoring in four games and is third on the team in scoring with 9.2 points per game
- Scored a career-high 23 points vs. South Florida, becoming the first Tiger this season to score 20 or more points in a game
- Came off the bench in home-opener vs. Belmont for career-high 18 points on 5-of-8 shooting from beyond the arc
- Made her collegiate and SEC debut on Jan. 13, 2011 against Ole Miss after missing half the season with an injury, recording 4 points and a steal

Opponent	Start	Min.	FG-A	3PT-A	FT-A	O-D-T	PF	Ast.	TO	Blk.	St.	Pts.
GCSU (Exhibition)	22		5-14	5-12	0-0	0-1-1	2	1	0	0	1	15
at Mercer	24		2-7	0-4	0-0	1-2-3	0	3	0	0	2	4
BELMONT	23		6-11	5-8	1-1	0-1-1	0	3	1	0	1	18
at Duke	28		4-12	4-8	0-0	0-3-3	0	0	0	0	1	12
GEORGE WASHINGTON	19		2-9	0-7	0-0	0-3-3	1	1	0	2	0	4
USC-UPSTATE	12		2-6	2-4	0-0	0-2-2	0	1	0	0	0	6
TROY	26		5-10	4-8	0-0	1-1-2	2	1	2	0	3	14
at Temple	26		5-9	2-6	0-0	0-2-2	0	2	1	0	0	12
SOUTH FLORIDA	*	30	6-12	4-9	7-8	0-2-2	1	1	3	0	1	23
PURDUE	*	34	1-6	0-2	2-2	0-3-3	3	3	2	0	2	4
vs. Marist	*	36	4-13	3-9	0-0	0-2-2	1	2	1	0	0	11
vs. Central Connecticut State	18		1-12	0-7	0-0	0-0-0	1	1	3	0	0	2
vs. North Carolina-Charlotte	22		1-4	0-1	3-4	0-0-0	1	0	3	0	0	5
at Florida International	15		1-9	0-4	0-0	0-0-0	1	0	1	0	0	2
TENNESSEE	29		7-14	5-10	2-2	0-3-3	0	0	1	0	1	21
at Alabama	21		2-6	1-4	0-1	1-1-2	0	0	1	0	0	5
GEORGIA	23		2-6	0-3	0-0	2-2-4	0	3	7	0	2	4
at Vanderbilt												
at Arkansas												
SOUTH CAROLINA												
at Mississippi State												
KENTUCKY												
at Ole Miss												
VANDERBILT												
at Tennessee												
at Florida												
ARKANSAS												
at LSU												
ALABAMA												
OLE MISS												

GLYMPH CAREER STATISTICS

Year	GP-GS	FG-FGA	Pct	3FG-FGA	Pct	FT-FTA	Pct	O-D-T (Reb.)	Avg	PF	FO	Ast	TO	Blk	Stl	Pts	Avg
2010-11	13-0	11-40	.275	5-21	.238	2-2	1.000	3-9-12	0.9	3	0	8	15	2	3	29	2.2
2011-12	16-3	51-146	.349	30-94	.319	15-18	.833	5-27-32	2.0	11	0	21	26	2	13	147	9.2
TOTAL	29-3	62-186	.333	35-115	.304	17-20	.850	8-36-44	1.5	14	0	29	41	4	16	176	6.1

SEASON HIGHS

Points		
23	vs. South Florida	(12/14/11)
Rebounds		
3	4 times, last vs. Tennessee	(1/1/12)
Assists		
3	4 times, last vs. Georgia	(1/8/12)
Blocks		
2	vs. George Washington	(11/23/11)
Steals		
3	vs. Troy	(11/30/11)
Field Goals		
7	vs. Tennessee	(1/1/12)
Field Goal Attempts		
14	vs. Tennessee	(1/1/12)
3-Point Field Goals		
5	twice, vs. Tennessee	(1/1/12)
3-Point FG Attempts		
10	vs. Tennessee	(1/1/12)
Free Throws		
7	vs. South Florida	(12/14/11)
Free Throw Attempts		
8	vs. South Florida	(12/14/11)

CAREER HIGHS

Points		
23	vs. South Florida	(12/14/11)
Rebounds		
4	vs. Alabama	(2/17/11)
Assists		
3	5 times, last vs. Georgia	(1/8/12)
Blocks		
2	vs. George Washington	(11/23/11)
Steals		
3	vs. Troy	(11/30/11)
Field Goals		
7	vs. Tennessee	(1/1/12)
Field Goal Attempts		
14	vs. Tennessee	(1/1/12)
3-Point Field Goals		
5	twice, vs. Tennessee	(1/1/12)
3-Point FG Attempts		
10	vs. Tennessee	(1/1/12)
Free Throws		
7	vs. South Florida	(12/14/11)
Free Throw Attempts		
8	vs. South Florida	(12/14/11)



Courtney STRAIN

#11

Sophomore • Guard • 5-9

Woodland, Ala.

Woodland High School

NOTES:

- Scored first basket of the season against Central Connecticut State; tallied season-high 8 points in next game vs. UNC-Charlotte
- Made first appearance of the season against South Florida, playing 5 minutes in the game
- Tallied a total of 6 points in exhibition against Georgia College
- Played season-high 22 minutes at Arkansas last season, setting season highs in points (12) and rebounds (4)
- Earned first collegiate start vs. Seton Hall at the 2010 Junkanoo Jam, scoring 7 points
- Scored 3 points with 2 rebounds in collegiate debut vs. Mercer in 2010
- Broke the Alabama state scoring record as a junior in high school, finished her career with 5,283 points - more than 1,000 than her nearest competitor
- Was also a varsity cheerleader for six years, serving as captain as a senior, graduated as salutatorian of her senior class

Opponent	Start	Min.	FG-A	3PT-A	FT-A	O-D-T	PF	Ast.	TO	Blk.	St.	Pts.
GCSU (Exhibition)	18		3-7	0-3	0-2	0-1-1	3	0	0	0	1	6
at Mercer						---	DNP - INJURED ---					
BELMONT						---	DNP - INJURED ---					
at Duke						---	DNP - INJURED ---					
GEORGE WASHINGTON						---	DNP - INJURED ---					
USC-UPSTATE						---	DNP - INJURED ---					
TROY						---	DNP - INJURED ---					
at Temple						---	DNP - INJURED ---					
SOUTH FLORIDA	5		0-2	0-1	0-0	0-0-0	0	0	1	0	0	0
PURDUE	9		0-3	0-0	0-0	1-0-1	0	1	1	0	0	0
vs. Marist	2		0-1	0-0	0-0	0-0-0	1	0	1	0	0	0
vs. Central Connecticut State	10		1-2	0-0	0-0	0-0-0	1	0	0	0	0	2
vs. North Carolina-Charlotte	18		3-5	0-0	2-2	2-0-2	1	1	2	0	0	8
at Florida International	18		0-9	0-1	2-2	0-0-0	0	0	0	0	0	0
TENNESSEE	2		0-1	0-0	0-0	0-0-0	0	0	1	0	0	0
at Alabama						---	DNP - INJURED ---					
GEORGIA						---	DNP - INJURED ---					
at Vanderbilt												
at Arkansas												
SOUTH CAROLINA												
at Mississippi State												
KENTUCKY												
at Ole Miss												
VANDERBILT												
at Tennessee												
at Florida												
ARKANSAS												
at LSU												
ALABAMA												
OLE MISS												

STRAIN CAREER STATISTICS

Year	GP-GS	FG-FGA	Pct	3FG-FGA	Pct	FT-FTA	Pct	O-D-T (Reb.)	Avg	PF	FO	Ast	TO	Blk	Stl	Pts	Avg
2010-11	24-1	24-76	.316	5-19	.263	8-15	.533	6-14-20	0.8	13	0	7	16	0	7	61	2.5
2011-12	7-0	4-23	.174	0-2	.000	4-4	1.000	3-0-3	0.4	3	0	2	6	0	0	12	1.7
TOTAL	31-1	28-99	.283	5-21	.238	12-19	.632	9-14-23	0.7	16	0	9	22	0	7	73	2.4

SEASON HIGHS

Points		
8	vs. UNC-Charlotte	(12/29/11)
Rebounds		
2	vs. UNC-Charlotte	(12/29/11)
Assists		
1	twice, last vs. UNC-Charlotte	(12/29/11)
Blocks		

Steals

Field Goals		
3	vs. UNC-Charlotte	(12/29/11)
Field Goal Attempts		
9	at Florida International	(12/30/11)
3-Point Field Goals		

3-Point FG Attempts		
1	vs. South Florida	(12/14/11)
Free Throws		
2	vs. UNC-Charlotte	(12/29/11)
Free Throw Attempts		
2	vs. UNC-Charlotte	(12/29/11)

CAREER HIGHS

Points		
12	at Arkansas	(2/13/11)
Rebounds		
4	at Arkansas	(2/13/11)
Assists		
1	8 times, last vs. Purdue	(12/18/11)
Blocks		
		N/A

Steals		
1	7 times, last vs. Kentucky	(2/27/11)
Field Goals		
5	at Arkansas	(2/13/11)
Field Goal Attempts		
9	at Florida International	(12/30/11)
3-Point Field Goals		
1	5 times, last at LSU	(2/10/11)
3-Point FG Attempts		
3	twice, last vs. Seton Hall	(11/27/10)
Free Throws		
3	vs. Sacred Heart	(11/26/10)
Free Throw Attempts		
6	vs. Sacred Heart	(11/26/10)



Tyrese TANNER

#32

Sophomore • Forward • 6-1

Birmingham, Ala.

Hoover High School

NOTES:

- Is 25th in the SEC in scoring with 10.3 points per game; and is averaging 12.3 points in the last four games
- Blocked career high 4 shots against Georgia
- Named to FIU Sun & Fun Classic All-Tournament Team
- Broke her career high for the third time this season at Alabama, scoring 20 points on 6-of-9 shooting and 8-of-12 from the free throw line
- Leads Auburn in scoring with 10.7 points per game this season and has scored in double figures in seven games
- Scored then career-high 16 points in home-opener win over Belmont on career-high 4-of-5 shooting from 3-point range
- Started and led Auburn in scoring with 14 points in the season-opener at Mercer, also tallied 3 assists and 2 steals
- Averaged 11.0 points, 7.0 rebounds and 1.5 blocks per game in the two 2011 WNIT games last season

Opponent	Start	Min.	FG-A	3PT-A	FT-A	O-D-T	PF	Ast.	TO	Blk.	St.	Pts.
GCSU (Exhibition)		7	3-4	1-1	1-2	1-0-1	2	0	1	1	1	8
at Mercer	*	17	6-8	0-1	2-2	0-0-0	4	3	1	0	2	14
BELMONT	*	28	5-11	4-5	2-2	2-2-4	1	1	1	1	1	16
at Duke	*	26	3-11	0-3	3-3	0-4-4	2	1	3	2	1	9
GEORGE WASHINGTON	*	30	3-14	0-3	5-8	0-3-3	3	2	0	0	0	11
USC-UPSTATE	*	27	3-8	0-1	1-2	4-2-6	0	1	1	2	1	7
TROY	*	21	2-8	0-1	4-7	5-1-6	1	0	2	0	0	8
at Temple	*	32	2-14	1-4	4-5	3-3-6	2	2	3	0	3	9
SOUTH FLORIDA	*	30	4-8	0-0	4-6	3-4-7	2	2	3	1	2	12
PURDUE	*	22	1-7	0-1	2-3	1-1-2	4	1	4	0	0	4
vs. Marist	*	22	3-6	0-0	1-2	2-4-6	3	1	2	0	1	7
vs. Central Connecticut State		22	3-13	0-0	1-3	6-2-8	1	0	3	0	3	7
vs. North Carolina-Charlotte		14	5-6	0-0	1-2	0-2-2	1	0	1	1	1	11
at Florida International		10	5-5	0-0	7-7	2-0-2	2	0	1	1	2	17
TENNESSEE		26	3-6	0-0	2-5	0-2-2	1	1	2	0	3	8
at Alabama		30	6-9	0-0	8-12	2-2-4	3	2	2	2	1	20
GEORGIA		27	2-8	0-1	0-0	1-5-6	4	0	5	4	0	4
at Vanderbilt												
at Arkansas												
SOUTH CAROLINA												
at Mississippi State												
KENTUCKY												
at Ole Miss												
VANDERBILT												
at Tennessee												
at Florida												
ARKANSAS												
at LSU												
ALABAMA												
OLE MISS												

TANNER CAREER STATISTICS

Year	GP-GS	FG-FGA	Pct	3FG-FGA	Pct	FT-FTA	Pct	O-D-T (Reb.)	Avg	PF	FO	Ast	TO	Blk	Stl	Pts	Avg
2010-11	32-3	53-159	.333	6-37	.162	43-64	.672	48-53-101	3.2	57	1	27	48	24	21	155	4.8
2011-12	16-10	56-142	.394	5-20	.250	47-69	.681	31-37-68	4.3	34	0	17	34	14	21	164	10.3
TOTAL	48-13	109-301	.362	11-57	.193	90-133	.677	79-90-169	3.5	91	1	44	82	38	42	319	6.6

SEASON HIGHS

Points		
20	at Alabama	(1/5/12)
Rebounds		
8	vs. Central Conn. St.	(12/22/11)
Assists		
3	at Mercer	(11/11/11)
Blocks		
4	vs. Georgia	(1/8/12)
Steals		
3	3 times, last vs. Tennessee	(1/1/12)
Field Goals		
6	twice, last at Alabama	(1/5/12)
Field Goal Attempts		
14	twice, last at Temple	(12/03/11)
3-Point Field Goals		
4	vs Belmont	(11/15/11)
3-Point FG Attempts		
5	at Mercer	(11/15/11)
Free Throws		
8	at Alabama	(1/5/12)
Free Throw Attempts		
12	at Alabama	(1/5/12)

CAREER HIGHS

Points		
20	at Alabama	(1/5/12)
Rebounds		
8	vs. Central Conn. St.	(12/22/11)
Assists		
3	4 times, last vs. Belmont	(11/15/11)
Blocks		
4	vs. Georgia	(1/8/12)
Steals		
3	6 times, last vs. Tennessee	(1/1/12)
Field Goals		
6	twice, last at Alabama	(1/5/12)
Field Goal Attempts		
14	twice, last at Temple	(12/03/11)
3-Point Field Goals		
4	vs Belmont	(11/15/11)
3-Point FG Attempts		
5	twice, last vs. Belmont	(11/15/11)
Free Throws		
8	at Alabama	(1/5/12)
Free Throw Attempts		
12	at Alabama	(1/5/12)



Jassany WILLIAMS

#25

Sophomore • Forward • 6-2

Davie, Fla.

Nova High School

NOTES:

- Is tied for 2nd in the SEC in blocks with 2.3 per game - has four games with four or blocks this season; leads the SEC in conference-only games with 3.3 per game
- Tied her season-high of 8 rebounds at FIU, playing in her hometown of Miami
- Nearing a double-double with 12 points and 8 rebounds against Troy
- Blocked a career-high 7 shots at Duke, tying for 13th all-time at Auburn in single-game blocks
- Started and logged 9 points, 5 rebounds and 2 blocks in the season-opener at Mercer
- Started the last nine games of the 2010-11 season
- Pulled down a career-high 12 rebounds against Alabama
- Earned her first career start at LSU last season, scoring 6 points with 2 rebounds and 2 blocked shots in 19 minutes

Opponent	Start	Min.	FG-A	3PT-A	FT-A	O-D-T	PF	Ast.	TO	Blk.	St.	Pts.
GCSU (Exhibition)	*	24	2-4	0-0	4-6	4-7-11	1	2	0	1	1	8
at Mercer	*	29	4-6	0-0	1-2	1-4-5	3	2	1	2	1	9
BELMONT	*	29	5-8	0-0	2-2	1-6-7	3	0	1	4	2	12
at Duke	*	23	2-5	0-0	0-0	2-2-4	2	1	2	7	2	4
GEORGE WASHINGTON	*	7	2-2	0-0	1-4	1-0-1	1	0	0	0	0	5
USC-UPSTATE		14	0-2	0-0	1-2	3-1-4	2	0	1	3	2	1
TROY		18	5-8	0-0	0-0	3-5-8	0	0	0	4	1	10
at Temple		11	1-3	0-0	0-0	2-0-2	3	0	1	0	1	2
SOUTH FLORIDA		15	0-1	0-0	2-2	0-4-4	2	0	1	1	0	2
PURDUE		4	0-1	0-0	0-0	0-0-0	0	0	0	0	0	0
vs. Marist		10	0-2	0-0	0-0	1-0-1	1	0	0	1	0	0
vs. Central Connecticut State		5	0-0	0-0	0-0	0-0-0	0	0	0	2	0	0
vs. North Carolina-Charlotte		8	0-0	0-0	0-0	0-1-1	1	0	1	1	0	0
at Florida International		18	2-4	0-0	2-4	6-2-8	1	0	1	2	1	6
TENNESSEE		17	2-5	0-0	0-0	3-2-5	5	0	1	5	0	4
at Alabama		10	1-2	0-0	0-0	2-3-5	3	0	2	2	0	2
GEORGIA		16	0-1	0-0	2-2	1-2-3	3	1	0	3	1	2
at Vanderbilt												
at Arkansas												
SOUTH CAROLINA												
at Mississippi State												
KENTUCKY												
at Ole Miss												
VANDERBILT												
at Tennessee												
at Florida												
ARKANSAS												
at LSU												
ALABAMA												
OLE MISS												

WILLIAMS CAREER STATISTICS

Year	GP-GS	FG-FGA	Pct	3FG-FGA	Pct	FT-FTA	Pct	O-D-T (Reb.)	Avg	PF	FO	Ast	TO	Blk	Stl	Pts	Avg
2010-11	32-9	45-113	.398	0-0	.000	28-52	.538	52-68-120	3.8	53	1	7	39	23	26	118	3.7
2011-12	16-4	24-50	.480	0-0	.000	11-18	.611	26-32-58	3.6	30	1	4	12	37	11	59	3.7
TOTAL	48-13	69-163	.423	0-0	.000	39-70	.557	78-100-178	3.7	83	2	11	51	60	37	177	3.7

SEASON HIGHS

Points		
12	vs. Belmont	(11/15/11)
Rebounds		
8	twice, last at FIU	(12/30/11)
Assists		
2	at Mercer	(11/11/11)
Blocks		
7	at Duke	(11/18/11)
Steals		
2	3 times, last at USC-Upstate	(11/28/11)
Field Goals		
5	twice, last vs. Troy	(11/30/11)
Field Goal Attempts		
8	twice, last vs. Troy	(11/30/11)
3-Point Field Goals		
		N/A
3-Point FG Attempts		
		N/A
Free Throws		
2	4 times, last vs. Georgia	(1/8/12)
Free Throw Attempts		
4	twice, last at FIU	(12/30/11)

CAREER HIGHS

Points		
13	vs. South Alabama	(12/2/10)
Rebounds		
12	vs. Alabama	(2/17/11)
Assists		
2	twice, last at Mercer	(11/11/11)
Blocks		
7	at Duke	(11/18/11)
Steals		
3	3 times, last vs. USC	(1/30/11)
Field Goals		
5	three times, last vs. Troy	(11/30/11)
Field Goal Attempts		
13	vs. Mercer	(11/12/10)
3-Point Field Goals		
		N/A
3-Point FG Attempts		
		N/A
Free Throws		
3	4 times, last vs. Florida	(1/6/11)
Free Throw Attempts		
7	vs. Alabama	(2/17/11)



Hasina MUHAMMAD

#0

Freshman • Guard/Forward • 6-1

Memphis, Tenn.

Ridgeway High School

NOTES:

- Selected to FIU Sun & Fun Classic All-Tournament Team
- Ranks 20th in the SEC in scoring with 10.8 points per game and is second in the SEC among freshmen; also tied for 10th in blocked shots with 1.1 per game
- Scored 7 points with 3 rebounds in SEC debut vs. Tennessee
- Named SEC Freshman of the Week (Dec. 26) following her performance at the New York Life Holiday Tournament
- Scored career-high 19 points against Troy on 9-of-14 shooting; has scored in double figures in seven games this season
- Became first Auburn true freshman to start in season-opener since Morgan Jennings started the season-opener in 2008
- Tallied 12 points, two rebounds, a block and a steal in her debut as a Tiger at Mercer
- Ranked as the No. 66 overall player in the country by ESPN's HoopGurlz, also ranked as the 17th-best guard in the country and the No. 2 prospect in Tennessee

Opponent	Start	Min.	FG-A	3PT-A	FT-A	O-D-T	PF	Ast.	TO	Blk.	Stl.	Pts.
GCSU (Exhibition)	*	18	5-10	0-2	3-5	4-0-4	1	1	0	1	2	13
at Mercer	*	23	6-10	0-1	0-1	0-2-2	3	1	4	1	1	12
BELMONT	*	17	1-3	0-0	3-5	1-4-5	1	1	1	1	2	5
at Duke	*	22	4-8	0-0	2-4	1-2-3	2	1	4	1	0	10
GEORGE WASHINGTON	*	18	3-6	2-2	2-4	1-1-2	0	4	2	0	1	10
USC-UPSTATE		20	6-11	0-1	0-0	3-4-7	3	3	2	1	1	12
TROY		20	9-14	1-1	0-1	4-0-4	1	0	2	3	2	19
at Temple		15	3-9	1-2	0-0	2-2-4	3	0	4	0	0	7
SOUTH FLORIDA		19	0-4	0-1	1-2	1-1-2	1	0	1	2	1	1
PURDUE		22	7-19	3-4	0-0	2-0-2	3	0	2	3	2	17
vs. Marist		20	3-8	2-3	1-4	5-0-5	1	1	3	0	1	9
vs. Central Connecticut State *		30	8-16	0-1	0-0	5-3-8	3	0	4	2	2	16
vs. North Carolina-Charlotte *		19	6-13	0-1	0-0	2-0-2	1	1	1	1	3	12
at Florida International *		24	4-9	0-0	0-0	0-1-1	2	1	1	0	3	8
TENNESSEE	*	29	3-11	1-4	0-0	1-2-3	3	2	6	1	0	7
at Alabama	*	28	4-15	0-3	4-6	3-2-5	1	1	3	1	0	12
GEORGIA	*	30	3-13	0-2	9-11	1-1-2	1	1	4	0	1	15

at Vanderbilt
at Arkansas
SOUTH CAROLINA
at Mississippi State
KENTUCKY
at Ole Miss
VANDERBILT
at Tennessee
at Florida
ARKANSAS
at LSU
ALABAMA
OLE MISS

SEASON HIGHS

Points

19 vs. Troy (11/30/11)

Rebounds

8 vs. Central Conn. St. (12/22/11)

Assists

4 vs. George Washington (11/23/11)

Blocks

3 twice, last vs. Purdue (12/18/11)

Steals

3 twice, last at FIU (12/30/11)

Field Goals

9 vs. Troy (11/30/11)

Field Goal Attempts

19 vs. Purdue (12/18/11)

3-Point Field Goals

3 vs. Purdue (12/18/11)

3-Point FG Attempts

4 twice, last vs. Tennessee (1/1/12)

Free Throws

9 vs. Georgia (1/8/12)

Free Throw Attempts

11 vs. Georgia (1/8/12)

MUHAMMAD CAREER STATISTICS

Year	GP-GS	FG-FGA	Pct	3FG-FGA	Pct	FT-FTA	Pct	O-D-T (Reb.)	Avg	PF	FO	Ast	TO	Blk	Stl	Pts	Avg
2011-12	16-10	70-169	.414	10-26	.385	22-38	.579	32-25-57	3.6	29	0	17	44	17	20	172	10.8
TOTAL	16-10	70-169	.414	10-26	.385	22-38	.579	32-25-57	3.6	29	0	17	44	17	20	172	10.8

Exhibition Game: Oct. 30, 2011
Auburn 85, Georgia College 25
Auburn Arena
Auburn, Ala.

Official Basketball Box Score -- Game Totals -- Final Statistics
 GCSU vs Auburn
 10-30-11 2 p.m. at Auburn, Ala. -- Auburn Arena

VISITORS: Georgia College

#	Player	fg-fga	3fg-fga	ft-fa	of	de	tot	pf	tp	a	to	blk	s	min
12	Abby Slocumb*	0-2	0-0	0-0	1	2	2	0	1	2	1	0	19	
32	Krysta Lewis*	1-9	0-3	0-2	3	4	7	3	2	0	1	0	19	
04	Myeshia Simms*	1-5	0-0	4-6	0	3	3	1	6	1	8	0	4	30
21	Mikalyn DeFoor*	0-3	0-2	0-0	0	0	0	3	0	0	0	0	16	
23	Shanteona Keys*	2-10	1-5	3-4	1	2	3	8	0	2	0	1	25	
02	Terryuana Godwin	2-4	0-0	1-1	2	0	2	5	0	0	0	0	6	
10	Lisa Mitchell	0-3	0-2	0-0	0	2	2	1	0	0	3	0	12	
03	Hollyn Phelps	0-0	0-0	0-0	1	0	1	0	0	0	1	0	15	
14	Enisha Donley	1-4	1-1	0-3	1	3	4	2	3	0	1	0	19	
24	Jasmine Williams	0-7	0-1	0-0	0	6	6	3	0	0	1	0	22	
33	Belinda Schaafsma	0-4	0-1	1-2	0	4	4	2	1	0	3	0	17	
TEAM														
Totals.....		7-51	2-15	9-18	13	26	39	21	25	2	22	1	6	200

HOME: Auburn

#	Player	fg-fga	3fg-fga	ft-fa	of	de	tot	pf	tp	a	to	blk	s	min
14	Alverson, Blanche*	3-8	2-6	1-1	0	2	2	1	9	4	0	0	4	23
25	Williams, Jassany*	2-4	0-0	4-6	4	7	11	1	8	2	0	1	24	
23	Hilliard, Chantel*	3-9	0-0	4-6	8	7	15	2	10	0	3	2	1	19
00	Muhammad, Hasina*	5-10	0-2	3-5	4	0	4	1	13	1	0	1	2	18
02	Jennings, Morgan*	2-6	0-1	2-2	1	4	5	1	6	2	1	0	21	
03	Ouardad, Najat	0-2	0-1	2-2	1	1	2	3	2	3	2	0	5	18
04	Simmons, Parrisha	1-2	0-0	2-2	2	7	9	1	4	2	0	1	3	17
11	Strain, Courtney	3-7	0-3	0-2	0	1	1	3	6	0	0	0	1	18
20	West, Pascale	1-4	0-0	2-3	0	3	3	0	4	1	1	0	0	13
22	Glymph, Camille	5-14	5-12	0-0	0	1	1	2	15	1	0	0	1	22
32	Tanner, Tyrese	3-4	1-1	1-2	1	0	1	2	8	0	1	1	1	7
TEAM														
Totals.....		28-70	8-26	21-31	23	37	60	17	85	16	8	6	19	200

Officials: Nannette Sisk (R), Denise Brooks (U1), Dawn Marsh (U2)

Technical fouls: GCSU-None. Auburn-None.

Attendance: 731

Score by Periods	1st	2nd	Total
GCSU	6	19	25
Auburn	43	42	85

Exhibition Game

AUBURN - The Auburn women's basketball team took a decisive 85-25 win over Georgia College and State University in its exhibition game on Oct. 30 at the Auburn Arena. Sophomore Camille Glymph led the Tigers with 15 points off the bench while senior Chantel Hilliard notched a double-double with 10 points and 15 rebounds.

Senior Blanche Alverson started things off for Auburn, draining a 3-pointer just 18 seconds into the game. The Tigers newly implemented defense held the Bobcats scoreless for the first 12:45 of the game, until Georgia College ended the drought on a free throw from Shanteona Keys with 7:15 remaining in the half.

Holding the Bobcats to just six points off of free throws in the first half, the Tigers went into the locker room at the half with a substantial 43-6 lead. Auburn scored 19 points off of Georgia College's 15 first-half turnovers.

The Tigers came out strong in the second half and once again kept the Bobcats scoreless for the opening three minutes, while adding seven points to their lead. Georgia College hit its first field goal of the game with 13:55 remaining on a layup from Terryuana Godwin.

The Tigers eventually led by as many as 62 points with 5:13 left in the game before holding on for the 85-25 win.

Auburn shot 40.0 percent from the field while holding the Bobcats to 13.7 percent. Auburn also forced 22 turnovers, turning them in to 27 points on the other end.

Game 1: Nov. 11, 2011
Auburn 77, Mercer 43
University Center
Macon, Ga.

Official Basketball Box Score -- Game Totals -- Final Statistics
 Auburn vs Mercer
 11-11-11 7 p.m. at Macon, Ga. - University Center

VISITORS: Auburn (1-0)

#	Player	fg-fga	3fg-fga	ft-fa	of	de	tot	pf	tp	a	to	blk	s	min
00	Muhammad, Hasina*	6-10	0-1	0-1	0	2	2	3	12	1	4	1	1	23
02	Jennings, Morgan*	2-6	0-1	2-5	2	4	6	1	6	8	3	0	0	24
23	Hilliard, Chantel*	3-5	0-0	0-0	0	5	5	2	6	1	4	0	2	18
25	Williams, Jassany*	4-6	0-0	1-2	1	4	5	3	9	2	1	2	1	29
32	Tanner, Tyrese*	6-8	0-1	2-2	0	0	0	4	14	3	1	0	2	17
03	Ouardad, Najat	2-5	0-2	3-4	1	2	3	1	7	4	4	0	3	16
04	Simmons, Parrisha	1-3	0-0	3-4	5	4	9	2	5	0	2	1	0	18
14	Alverson, Blanche	5-6	0-0	2-4	1	9	10	0	12	1	1	1	0	26
20	West, Pascale	0-0	0-0	2-2	0	1	1	3	2	0	1	0	0	5
22	Glymph, Camille	2-7	0-4	0-0	1	2	3	0	4	3	0	0	2	24
TEAM														
Totals.....		31-56	0-9	15-24	13	35	48	19	77	23	21	5	11	200

HOME: Mercer (0-1)

#	Player	fg-fga	3fg-fga	ft-fa	of	de	tot	pf	tp	a	to	blk	s	min
01	BUCHANAN, Ry'van*	2-6	0-0	0-0	2	1	3	3	4	0	1	0	2	20
02	WILLIAMS, Briana*	2-14	1-9	4-5	1	2	3	2	9	1	3	0	1	33
05	SMITH, Sharmesia*	0-2	0-0	0-2	2	4	6	1	0	0	3	0	1	24
22	BOYKIN, Sharnea*	1-3	0-0	0-0	0	2	2	2	2	4	3	0	4	34
33	BRIDGES, Precious*	3-7	0-1	0-0	0	0	0	2	6	2	0	0	1	21
04	WILLIAMS, Alicia	2-5	2-4	3-4	0	0	0	0	9	0	2	0	0	18
11	SMITH, Alesha	0-1	0-0	0-0	0	0	0	0	0	0	0	0	0	2
15	PHILLIPS, Alex	0-3	0-1	0-1	1	0	1	3	0	0	0	0	0	6
23	HAZEL, Brittnee	3-9	0-0	0-0	0	5	5	3	6	0	3	1	1	20
24	BLAKEMORE, Jasmine	1-2	0-0	2-4	0	1	1	3	4	0	2	0	0	10
51	BRADSHAW, Tobitha	1-3	1-3	0-0	1	1	2	1	3	0	1	0	0	12
TEAM														
Totals.....		15-55	4-18	9-16	8	19	27	20	43	7	19	1	10	200

Officials: Nan Sisk, Alan Sheffield, Kevin Self

Technical fouls: Auburn-None. Mercer-None.

Attendance: 2728

Score by Periods	1st	2nd	Total
Auburn	36	41	77
Mercer	19	24	43

Largest women's basketball crowd in University Center history

Season-opening game

MACON, Ga. - Auburn scored the first 12 points of the game and never looked back as the Tigers trounced Mercer 77-43 Nov. 11 in Macon, Ga. Sophomore Tyrese Tanner started and led the Tigers with 14 points in the season-opening victory for the women's basketball team.

Tanner was one of three Tigers in double figures in the game, followed by freshman Hasina Muhammad and junior Blanche Alverson with 12 points each. Alverson tallied the first double-double of her career, also pulling down a career-high 10 rebounds.

Auburn held Mercer scoreless for the first four minutes of the game and led by as many as 20 points before taking a 36-19 lead into the locker room at halftime.

The Bears came out and went shot-for-shot with Auburn in the early going of the second half, cutting the lead to 14 with 14:51 to play. The Tigers answered with an 8-0 to get the lead back to 22, fueled by six transition baskets by Tanner.

Mercer would get no closer than 18 points the rest of the way as Auburn gradually pulled away for the eventual 34-point, 77-43, victory.

The game was the Auburn debut for a pair of new Tigers, freshman Muhammad and junior point guard Najat Ouardad. Muhammed started and scored 12 points with two rebounds, a block and a steal. Ouardad came off the bench for seven points, four assists, three rebounds and three steals.

Game 2: Nov. 15, 2011
Auburn 80, Belmont 53
Auburn Arena
Auburn, Ala.

Official Basketball Box Score -- Game Totals -- Final Statistics
 Belmont vs Auburn
 11-15-11 6 p.m. at Auburn, Ala. -- Auburn Arena

VISITORS: Belmont (0-3)

#	Player	fg-fga	3fg-fga	ft-fa	of	de	tot	pf	tp	a	to	blk	s	min
33	DANIEL, Triston*	1-3	1-3	0-0	0	1	1	1	3	1	2	0	0	15
44	NELSON, Haley*	5-12	0-1	3-6	1	10	11	2	13	1	3	1	3	33
01	TARRENCE, Adrienne*	1-3	0-0	2-3	1	1	2	1	4	8	3	0	0	28
20	ERNST, Molly*	2-8	2-6	0-0	1	2	3	2	6	0	2	0	0	23
22	BURTNETT, Cacy*	3-6	3-4	0-0	1	0	1	2	9	0	0	0	0	19
04	DOWNES, Julianne	2-2	1-1	0-0	0	2	2	1	5	0	0	0	0	16
10	CARROLL, Katie	0-1	0-1	0-0	0	0	0	2	0	0	3	0	2	10
11	MAYERS, Amara	2-6	0-1	1-2	0	0	0	2	5	0	1	0	1	20
23	VAUGHT, Torie	0-0	0-0	0-0	0	0	0	0	0	0	2	0	0	4
24	WILKINS, Shai	0-0	0-0	0-0	1	0	1	0	0	0	0	0	0	2
32	BROOKS, Katie	0-0	0-0	0-0	0	1	1	0	0	2	3	0	0	12
50	VISBEEN, Alyssa	3-7	1-2	1-3	0	1	1	1	8	0	5	0	0	18
TEAM														
Totals.....		19-48	8-19	7-14	9	23	32	14	53	12	24	1	6	200

HOME: Auburn (2-0)

#	Player	fg-fga	3fg-fga	ft-fa	of	de	tot	pf	tp	a	to	blk	s	min
14	Alverson, Blanche*	2-9	1-5	3-3	1	2	3	2	8	0	1	0	0	21
25	Williams, Jassany*	5-8	0-0	2-2	1	6	7	3	12	0	1	4	2	29
32	Tanner, Tyrese*	5-11	4-5	2-2	2	2	4	1	16	1	1	1	1	28
00	Muhammad, Hasina*	1-3	0-0	3-5	1	4	5	1	5	1	1	1	2	17
02	Jennings, Morgan*	4-9	0-1	0-0	1	1	2	2	8	9	1	0	3	30
03	Ouardad, Najat	1-4	0-2	0-0	0	0	0	1	2	3	2	0	3	13
04	Simmons, Parrisha	1-1	0-0	1-2	2	0	2	1	3	1	1	0	1	14
20	West, Pascale	0-0	0-0	0-0	0	0	0	2	0	0	1	0	0	6
22	Glymph, Camille	6-11	5-8	1-1	0	1	1	0	18	3	1	0	1	23
23	Hilliard, Chantel	4-5	0-0	0-0	3	6	9	2	8	2	2	1	2	19
TEAM														
Totals.....		29-61	10-21	12-15	11	24	35	15	80	20	12	7	15	200

Officials: Wesley Dean (R), Billy Smith (U1), Metta Roberts (U2)

Game 3: Nov. 18, 2011
Auburn 50, #8 Duke 73
Cameron Indoor Stadium
Durham, N.C.

Official Basketball Box Score -- Game Totals -- Final Statistics
 Auburn vs #8 Duke
 11-18-11 12:05 p.m. at Durham, N.C. (Cameron Indoor Stadium)

VISITORS: Auburn (2-1)

#	Player	rebounds													s	min
		fg	fga	3fg	3fga	ft	fta	of	de	tot	pf	tp	a	to		
14	Alverson, Blanche*	2-8	1-4	0-0	0-0	0	3	3	2	5	1	2	0	0	22	
25	Williams, Jassany*	2-5	0-0	0-0	2	2	4	2	4	1	2	7	2	23		
32	Tanner, Tyrese*	3-11	0-3	3-3	0	4	4	2	9	1	3	2	1	26		
00	Muhammad, Hasina*	4-8	0-0	2-4	1	2	3	2	10	1	4	1	0	22		
02	Jennings, Morgan*	0-4	0-0	2-4	0	6	5	2	3	5	0	2	30			
03	Ouardad, Najat	1-2	0-0	0-1	1	1	2	2	2	2	4	0	1	14		
04	Simmons, Parrisha	0-1	0-0	0-0	0	1	1	0	0	0	0	0	1	12		
22	Glymph, Camille	4-12	4-8	0-0	0	3	3	0	12	0	0	0	1	28		
23	Hilliard, Chantel	3-7	0-1	0-0	2	2	4	3	6	0	1	1	0	23		
TEAM		4 1 5 1														
Totals.....		19-58	5-16	7-12	10	25	35	18	50	9	22	11	8	200		

HOME: #8 Duke (2-0)

#	Player	rebounds													s	min
		fg	fga	3fg	3fga	ft	fta	of	de	tot	pf	tp	a	to		
33	Haley Peters*	5-12	0-1	0-0	2	3	5	3	10	1	2	0	1	21		
01	Elizabeth Williams*	8-12	0-0	2-4	4	9	13	2	18	1	1	4	1	33		
03	Shay Selby*	0-4	0-2	3-4	0	2	2	2	3	4	3	1	2	24		
04	Chloe Wells*	4-9	0-1	6-6	0	1	1	4	14	0	0	0	0	37		
12	Chelsea Gray*	3-11	0-3	1-1	2	5	7	1	7	8	5	0	2	30		
14	Ka'la Johnson	0-0	0-0	0-0	0	0	0	0	0	0	0	0	0	3		
15	Richa Jackson	3-9	0-1	2-2	4	5	9	1	8	1	0	0	0	26		
24	Kathleen Scheer	1-1	0-0	2-2	0	2	2	0	4	0	1	0	0	4		
30	Amber Henson	0-1	0-1	1-2	0	1	1	0	1	0	2	0	1	7		
32	Tricia Liston	0-6	0-3	0-0	1	1	2	1	0	1	0	0	0	14		
43	Allison Vernerey	3-6	0-0	2-2	2	1	3	0	8	0	2	0	1	11		
TEAM		6 1 7														
Totals.....		27-71	0-12	19-23	21	31	52	14	73	16	16	5	11	200		

Officials: Dee Kantner, Eric Brewton, Jules Gallien

Technical fouls: Auburn-None. #8/8 Duke-None.

Attendance: 4219

Score by Periods

	1st	2nd	Total
Auburn	31	19	50
#8 Duke	32	41	73

AU: Morgan Jennings fouled out at 00:14.5 of the 2nd half

DURHAM, N.C. - Duke's Elizabeth Williams notched a double-double with 18 points and 13 rebounds, leading the No. 8-ranked Blue Devils to a 73-50 win over Auburn, handing the Tigers their first loss of the season.

Sophomore Camille Glymph came off the bench and led the Tigers in scoring for the second game in a row, shooting 4-of-6 from 3-point range for a team-high 12 points. Freshman Hasina Muhammad also finished in double figures, finishing with 10 points and three rebounds.

It was a tale of two halves for the Tigers as Auburn clawed back from being down double figures to pull within one, 32-31, at halftime. Duke turned the tables on Auburn in the second half, out-scoring the Tigers 41-19 to pull away for the win.

Auburn shot just 32.8 percent from the field while Duke shot 41.7 percent in the second half to finish at 38.0 percent for the game. The Blue Devils won the rebounding battle, 52-35, and dominated inside with 44 points in the paint.

Auburn was 5-of-16 from 3-point range with Glymph accounting for four of Auburn's treys. The Tigers held Duke to 0-for-12 from beyond the arc.

Williams was one of three Blue Devils in double figures, ahead of Chloe Wells and Haley Peters with 14 and 10 points each, respectively. Senior Morgan Jennings led Auburn with six rebounds and three assists.

Game 4: Nov. 23, 2011
Auburn 55, George Washington 47
Auburn Arena
Auburn, Ala.

Official Basketball Box Score -- Game Totals -- Final Statistics
 George Washington vs Auburn
 11-23-11 6 p.m. at Auburn, Ala. -- Auburn Arena

VISITORS: George Washington (1-3)

#	Player	rebounds													s	min
		fg	fga	3fg	3fga	ft	fta	of	de	tot	pf	tp	a	to		
11	WILSON, Brooke*	1-3	1-1	0-0	0	8	8	1	3	3	0	1	3	27		
12	JACKSON, Danni*	4-10	1-1	3-3	1	2	3	12	0	2	0	1	21			
31	BOOKER, Tara*	3-9	1-4	0-0	2	5	7	2	7	0	4	0	0	37		
44	MOSTAFA, Sara*	4-6	0-0	5-6	1	2	3	13	0	2	0	1	22			
03	ALDRIDGE, Kristin*	0-5	0-0	1-2	0	5	5	1	1	1	5	0	2	29		
01	MILLER, Chakacia	1-4	0-1	3-4	1	2	3	4	5	2	0	0	0	19		
05	MYERS, Tiana	0-2	0-1	0-0	0	2	2	0	0	0	1	0	0	5		
10	SHIPP, Shi-Heria	0-1	0-0	0-0	0	0	0	0	0	0	1	0	0	4		
14	PAINTER, Chelsea	1-3	0-0	1-2	1	1	2	0	3	0	1	0	0	12		
21	BOURGEOIS, Bria	0-0	0-0	0-0	0	0	0	0	0	0	0	0	0	2		
22	NIPE, Megan	1-3	0-1	1-2	1	3	4	0	3	1	0	0	0	22		
TEAM		1 1														
Totals.....		15-46	3-9	14-19	8	30	38	16	47	7	16	1	7	200		

HOME: Auburn (3-1)

#	Player	rebounds													s	min
		fg	fga	3fg	3fga	ft	fta	of	de	tot	pf	tp	a	to		
14	Alverson, Blanche*	5-7	2-3	2-2	0	5	5	0	14	0	2	0	2	26		
25	Williams, Jassany*	2-2	0-0	1-4	1	0	1	5	0	0	0	0	0	7		
32	Tanner, Tyrese*	3-14	0-3	5-8	0	3	3	11	2	0	0	0	0	30		
00	Muhammad, Hasina*	3-6	2-2	2-4	1	1	2	0	10	4	2	0	1	18		
02	Jennings, Morgan*	1-7	0-0	2-2	1	1	2	0	4	5	2	0	1	37		
03	Ouardad, Najat	0-3	0-3	0-0	2	1	3	0	0	2	2	0	1	15		
04	Simmons, Parrisha	2-4	0-0	3-5	3	5	8	3	7	0	2	0	1	20		
20	West, Pascale	0-0	0-0	0-0	2	2	4	3	0	0	0	1	0	12		
22	Glymph, Camille	2-9	0-7	0-0	0	3	3	1	4	1	0	2	0	19		
23	Hilliard, Chantel	0-1	0-0	0-0	2	3	5	4	0	0	0	0	1	16		
TEAM		3 3														
Totals.....		18-53	4-18	15-25	12	27	39	15	55	14	10	3	7	200		

Officials: Dennis DelMayo (R), Bill Lorange (U1), Amy Bonner (U2)

Technical fouls: George Washington-None. Auburn-None.

Attendance: 1624

Score by Periods

	1st	2nd	Total
George Washington	26	21	47
Auburn	19	36	55

AUBURN - The Auburn women's basketball team overcame a seven-point halftime deficit to rally and defeat George Washington, 55-47, Nov. 23 at the Auburn Arena. The Tigers opened the second half on a 10-2 run, holding the Colonials to two points for the first 9:37 of the half.

Junior Blanche Alverson led the Tigers in scoring with 14 points, followed by Tyrese Tanner with 11 and freshman Hasina Muhammad with 10. Senior Parrisha Simmons provided a spark off the bench, accounting for seven points and a team-high eight rebounds.

Auburn came out of the locker room after halftime eager to turn things around. The Tigers went on a 10-2 run, fueled by four points each from Tanner and Simmons, taking a 33-28 lead. George Washington was never able to regain the lead in the second half as the Tigers would go on to lead by as many as 10 points with 14 seconds left before a Danni Jackson layup on the final possession cut it to eight.

Auburn shot a much-improved 44 percent in the second half and went 11-of-14 from the line. The Tigers forced 16 GW turnovers in the game, turning them into 13 points. Auburn also edged out the rebounding battle, 39-38.

Senior Morgan Jennings led Auburn with five assists while Muhammad added four. Six different Tigers tallied a steal in the game with Alverson leading with two.

Game 5: Nov. 27, 2011
Auburn 75, USC-Upstate 34
Auburn Arena
Auburn, Ala.

Official Basketball Box Score -- Game Totals -- Final Statistics
 South Carolina-Upstate vs Auburn
 11-27-11 2 p.m. at Auburn, Ala. -- Auburn Arena

VISITORS: South Carolina-Upstate (0-6)

#	Player	rebounds													s	min
		fg	fga	3fg	3fga	ft	fta	of	de	tot	pf	tp	a	to		
15	McROBERTS, Lauren*	1-5	0-0	0-0	1	0	1	2	2	0	2	0	3	23		
21	WEBB, Modisen*	3-6	1-2	0-0	0	3	3	2	7	1	3	0	1	30		
01	SMITH, Tyra*	1-2	0-0	0-0	1	0	1	4	2	3	7	0	1	24		
13	OHL, Hannah*	0-6	0-4	0-0	1	3	4	0	0	1	3	0	0	27		
23	COPNEY, Tee'Ara*	6-12	4-7	3-4	0	5	5	1	19	1	2	0	1	32		
00	ROBINSON, Briana	2-4	0-2	0-0	0	2	2	0	4	0	1	0	2	22		
05	CASTLEBURY, Logan	0-7	0-7	0-0	0	1	1	0	0	0	0	0	0	15		
10	PINKETT, Erin	0-4	0-3	0-0	1	1	2	0	0	0	0	0	1	7		
32	HICKS, Shelby	0-5	0-0	0-0	1	3	4	1	0	2	4	0	1	20		
TEAM		4 3 7														
Totals.....		13-51	5-25	3-4	9	21	30	11	34	8	22	0	10	200		

HOME: Auburn (4-1)

#	Player	rebounds													s	min
		fg	fga	3fg	3fga	ft	fta	of	de	tot	pf	tp	a	to		
32	Tanner, Tyrese*	3-8	0-1	1-2	4	2	6	0	7	1	1	2	1	27		
23	Hilliard, Chantel*	6-8	0-0	0-1	2	2	4	0	12	0	1	1	0	18		
02	Jennings, Morgan*	5-7	0-0	0-0	0	2	2	0	12	2	3	0	1	25		
03	Quardat, Noajit*	2-6	2-4	1-2	1	0	1	3	7	8	6	0	2	23		
04	Simmons, Patrisha*	0-4	0-0	4-4	7	3	10	0	4	1	0	0	1	19		
00	Muhammad, Basim	6-11	0-1	0-0	3	4	7	3	12	3	2	1	1	20		
14	Alverson, Hlana	5-15	4-9	0-0	1	4	5	14	2	0	0	0	0	25		
20	West, Pascale	1-3	0-0	0-0	1	2	3	1	2	1	0	0	0	10		
22	Glymph, Camille	2-6	2-4	0-0	0	2	2	0	6	1	0	0	0	12		
25	Williams, Jassony	0-2	0-0	1-2	3	1	4	2	1	0	1	3	2	14		
34	Davis, Peyton	0-1	0-0	0-0	0	4	4	0	0	0	0	0	0	7		
	TEAM				1	3	4									
	Totals.....	30-71	8-19	7-11	23	29	52	9	75	19	14	7	8	200		

Game 6: Nov. 30, 2011
Auburn 74, Troy 47
Auburn Arena
Auburn, Ala.

Official Basketball Box Score -- Game Totals -- Final Statistics
 Troy vs Auburn
 11-30-11 6 p.m. at Auburn, Ala. -- Auburn Arena

VISITORS: Troy (0-6)

#	Player	fg-fga	3fg-fga	ft-fa	of	de	tot	pf	tp	a	to	blk	s	min
35	Coleman, Courtney*	3-7	0-0	2-5	1	2	3	2	8	0	0	0	0	29
44	Manuel, Tenia*	2-6	1-3	1-2	2	3	5	1	6	1	4	0	3	39
11	Nagy, Ieva*	2-4	0-1	0-0	0	2	2	3	4	0	0	0	0	20
22	Sword, DeAngela*	4-12	1-3	4-6	1	2	3	0	13	1	3	0	0	31
32	Hynes, Rosie*	1-5	1-1	0-0	1	3	4	3	3	4	9	0	0	37
05	McAppion, Sarah	0-2	0-0	2-2	0	0	0	1	2	0	0	0	0	7
14	Bowie, Brooke	3-6	1-3	0-0	0	4	4	2	7	1	2	0	2	19
40	Blake, Jamesha	1-3	0-1	0-0	0	1	1	0	2	0	4	0	1	14
50	Ross, Dominique	0-1	0-0	2-2	0	1	1	0	2	1	0	0	0	4
TEAM		6 1 7												
Totals.....		16-46	4-12	11-17	11	19	30	12	47	8	22	0	6	200

HOME: Auburn (5-1)

#	Player	fg-fga	3fg-fga	ft-fa	of	de	tot	pf	tp	a	to	blk	s	min
32	Tanner, Tyrese*	2-8	0-1	4-7	5	1	6	1	8	0	2	0	0	21
23	Hilliard, Chantel*	2-6	0-0	0-0	1	2	2	4	1	2	1	0	17	
02	Jennings, Morgan*	3-8	0-0	0-1	2	5	7	1	6	3	0	1	0	29
03	Ouadad, Najat*	2-7	1-2	0-0	2	1	3	0	5	5	2	0	5	21
04	Simmons, Parrisha*	1-4	0-0	1-4	6	1	7	1	3	3	3	2	2	16
00	Muhammad, Hasina	9-14	1-1	0-1	4	0	4	1	19	0	2	3	2	20
14	Alverson, Blanche	2-5	1-3	0-0	0	3	3	1	5	1	0	0	1	19
20	West, Pascale	0-1	0-0	0-0	0	2	2	1	0	0	0	1	1	7
22	Glymph, Camille	5-10	4-8	0-0	1	1	2	2	14	1	2	0	3	26
25	Williams, Jassany	5-8	0-0	0-0	3	5	8	0	10	0	0	4	1	18
34	Davis, Peyton	0-1	0-0	0-0	1	2	3	1	0	0	0	1	0	6
TEAM		1 1												
Totals.....		31-72	7-15	5-13	25	23	48	11	74	14	13	13	15	200

Officials: Joe Cunningham, Metta Roberts, Kim Thebo

Technical fouls: Troy-None. Auburn-None.

Attendance: 1791

Score by Periods	1st	2nd	Total
Troy	23	24	47
Auburn	38	36	74

AUBURN - The Auburn women's basketball team improved to 5-1 on the season as it rolled past Troy, 74-47, Nov. 30 at the Auburn Arena. The game marked the last of a three-game home stand for the Tigers. The Trojans fell to 0-6 on the season. Freshman Hasina Muhammad came off the bench to lead the Tigers in scoring with 19 points.

Auburn's 48 bench points were the most so far this season and marks the second-consecutive game that the Tigers' bench has outscored the opponent. The Tiger bench scored 35 points to South Carolina-Upstate's 34 on Sunday. Auburn had three players in double-figures on the evening, all of whom came in off the bench.

Muhammad led the Tigers with a career-high 19 points, four rebounds, three blocks and two steals. She finished at 9-of-14 shooting from the floor in just 20 minutes of play. Camille Glymph also came off the bench for 14 points, with 12 of them coming from beyond the arc. Jassany Williams added 10 points, eight rebounds and four blocks, marking the third game this season for her to block at least four shots.

As a team, the Tigers blocked 13 shots against Troy, the most since tying the school record of 17 against Alabama A&M on Nov. 19, 2009.

DeAngela Sword led Troy in scoring with 13 points and picked up three rebounds. Courtney Coleman added eight points while Tenia Manuel scored six with a team-high five boards.

Game 7: Dec. 3, 2011
Auburn 57, Temple 73
Liaccouras Center
Philadelphia, Pa.

Official Basketball Box Score -- Game Totals -- Final Statistics
 Auburn vs Temple
 12-03-11 1 p.m. at Philadelphia, Pa. (Liaccouras Center)

VISITORS: Auburn (5-2)

#	Player	fg-fga	3fg-fga	ft-fa	of	de	tot	pf	tp	a	to	blk	s	min
23	Hilliard, Chantel*	1-3	0-0	1-1	0	0	0	3	3	0	1	1	1	19
32	Tanner, Tyrese*	2-14	1-4	4-5	3	3	6	2	9	2	3	0	3	32
02	Jennings, Morgan*	3-7	0-0	1-1	1	6	7	1	7	2	2	0	1	29
03	Ouadad, Najat*	1-5	0-2	0-0	2	0	2	4	2	4	3	0	1	21
04	Simmons, Parrisha*	3-6	0-0	3-4	4	0	4	1	9	1	1	1	2	24
00	Muhammad, Hasina	3-9	1-2	0-0	2	2	4	3	7	0	4	0	0	15
14	Alverson, Blanche	2-4	2-3	0-0	0	2	2	1	6	1	0	0	0	20
20	West, Pascale	0-0	0-0	0-0	0	1	1	1	0	0	0	0	0	3
22	Glymph, Camille	5-9	2-6	0-0	0	2	2	0	12	2	1	0	0	26
25	Williams, Jassany	1-3	0-0	0-0	2	0	2	3	2	0	1	0	1	11
TEAM		2 3 5												
Totals.....		21-60	6-17	9-11	16	19	35	19	57	12	16	2	9	200

HOME: Temple (3-5)

#	Player	fg-fga	3fg-fga	ft-fa	of	de	tot	pf	tp	a	to	blk	s	min
32	THAMES, Natasha*	1-3	0-0	1-2	2	2	4	0	3	0	1	0	0	8
14	CONNELLY, Joelle*	1-3	0-0	2-2	1	0	1	1	4	2	3	0	0	16
03	WILLIAMS, BJ*	1-2	1-1	2-2	0	0	0	4	5	4	1	0	2	20
05	MCCARTHY, Kristen*	4-8	0-1	0-2	2	7	9	0	8	0	1	0	1	36
11	PEDDY, Shay*	11-16	3-5	2-2	1	5	6	3	27	2	2	1	5	34
01	LEWIS, Brittany	3-7	1-2	2-2	1	3	4	3	9	0	2	0	0	28
04	BROWN, Rakesha	0-0	0-0	0-0	0	0	0	0	0	0	1	0	0	4
21	WORKS, Nikki	2-3	0-0	0-0	0	1	1	1	4	0	0	0	0	13
23	WILLIAMS, Tyanora	1-7	1-5	0-1	0	1	1	3	2	2	0	0	0	22
25	MACAULAY, Victoria	3-6	0-0	3-3	1	3	4	0	9	0	1	0	0	15
30	MERRITT, Monaye	0-0	0-0	1-2	1	1	2	0	1	0	1	0	0	4
TEAM		3 2 5												
Totals.....		27-55	6-14	13-18	13	24	37	13	73	10	13	1	8	200

Officials: Dee Kantner, Joseph Vaszily, Bonnie Pettus

Technical fouls: Auburn-None. Temple-None.

Attendance: 5,215

Score by Periods	1st	2nd	Total
Auburn	27	30	57
Temple	45	28	73

PHILADELPHIA, Pa. - The Auburn women's basketball team suffered its second loss of the season Dec. 3, falling at Temple, 73-57. Camille Glymph led the Tigers off the bench with 12 points while Parrisha Simmons tied her career high with nine.

Auburn was down 25-31 with 3:27 to go in the first half, but was out-scored 14-2 in the final stretch, thanks partly to two Temple 3-pointers in the final 12 seconds, giving the Owls a 47-25 halftime lead. The Tigers out-scored Temple, 30-28, in the second half, but could not overcome the first-half difference.

Temple was led by Shay Peddy with 27 points and five steals. Nine-teen of Peddy's points came in the second half when the Owls extended their lead to as many as 23 points. Auburn came back, however, and cut the margin to 16 by the final horn.

Auburn struggled from the field, shooting 35.0 percent (21-of-60) from the field, but was 35.3 percent (6-of-17) from beyond the arc. Temple was able to capitalize on Auburn turnovers and score in transition. The Owls forced 16 Auburn turnovers and scored 21 points off them, including 16 fast-break points.

Along with Simmons, sophomore Tyrese Tanner scored nine points with six rebounds and a team-high three steals. Senior Morgan Jennings led the Tigers on the boards with seven rebounds along with her seven points and two assists. Freshman Hasina Muhammad also scored seven points.

Game 8: Dec. 14, 2011
Auburn 62, South Florida 45
Auburn Arena
Auburn, Ala.

Official Basketball Box Score -- Game Totals -- Final Statistics
 South Florida vs Auburn
 12-14-11 6 p.m. at Auburn, Ala. -- Auburn Arena

VISITORS: South Florida (6-5)

#	Player	fg-fga	3fg-fga	ft-fa	of	de	tot	pf	tp	a	to	blk	s	min
00	JOHNSON, Tahir*	2-6	0-0	0-0	2	0	2	1	4	1	4	0	0	17
32	MCDONALD, Akila*	1-1	0-0	2-5	0	0	0	5	4	0	0	2	0	12
01	WYNNE, Jasmine*	5-12	1-2	6-10	2	3	5	2	17	2	2	0	7	40
03	SAUNDERS, Kaneisha*	2-8	0-1	0-0	0	1	1	3	4	1	3	0	2	27
05	BERNARD, Sasha*	0-3	0-0	0-0	1	2	3	1	0	2	3	0	2	21
04	CONNER, Tiffany	1-4	0-0	0-0	3	1	4	5	2	2	1	0	1	22
11	ROWE, Caitlin	5-14	0-1	0-0	1	4	5	0	10	0	0	0	0	26
12	SMITH, Andrell	1-10	0-6	2-4	1	1	2	3	4	0	5	0	2	27
22	FLOWERS, Aleshia	0-0	0-0	0-0	0	0	0	0	0	0	0	0	0	3
23	STRINGFIELD, Shaleth	0-0	0-0	0-0	0	0	0	0	0	0	2	0	1	5
TEAM		5 2 7												
Totals.....		17-58	1-10	10-19	15	14	29	20	45	8	20	2	15	200

HOME: Auburn (6-2)

#	Player	fg-fga	3fg-fga	ft-fa	of	de	tot	pf	tp	a	to	blk	s	min
04	Simmons, Parrisha*	1-1	0-0	3-4	6	5	11	2	5	1	4	1	4	21
14	Alverson, Blanche*	3-5	1-2	0-0	0	5	5	2	7	1	3	0	1	20
32	Tanner, Tyrese*	4-8	0-0	4-6	3	4	7	2	12	2	3	1	2	30
02	Jennings, Morgan*	1-5	0-0	0-0	1	3	4	0	2	4	6	1	0	23
22	Glymph, Camille*	6-12	4-9	7-8	0	2	2	1	23	1	3	0	1	30
00	Muhammad, Hasina	0-4	0-1	1-2	1	1	2	1	1	0	1	2	1	19
03	Ouadad, Najat	2-5	2-4	0-1	0	2	2	1	6	2	4	0	0	14
11	Strain, Courtney	0-2	0-1	0-0	0	0	0	0	0	0	1	0	0	5
20	West, Pascale	0-0	0-0	0-0	0	0	0	0	1	0	0	1	0	4
23	Hilliard, Chantel	1-3	0-0	2-2	3	3	6	2	4	0	2	1	2	19
25	Williams, Jassany	0-1	0-0	2-2	0	4	4	2	2	0	1	1	0	15
TEAM		2 3 5												
Totals.....		18-46	7-17	19-25	16	32	48	14	62	11	29	7	11	200

Officials: Bryan Enterline (R), Kevin Pethel (U1), Angelica Suffren (U2)

Technical fouls: South Florida-None. Auburn-None.

Attendance: 1,632

Score by Periods	1st	2nd	Total
South Florida	19	26	45
Auburn	27	35	62

AUBURN - Auburn sophomore Camille Glymph took advantage of her first career start, rattling off a career-high 23 points, including four 3-pointers, as she led the Tigers to a 62-45 win over South Florida on Dec. 14 at Auburn Arena.

Glymph was joined by fellow sophomore Tyrese Tanner in double figures with 12 points. Senior Parrisha Simmons pulled down a season-high 11 rebounds along with four steals.

Auburn never trailed against Big East member South Florida, taking an early 8-0 lead over the Bulls. South Florida closed the gap to two, 11-9, with 13:46 left in the game, but the Tigers pulled away and out-scored the Bulls 16-10 the rest of the half for a 27-19 halftime lead.

Auburn led by as many as 12 points in the first half. The Bulls' 19 first-half points marked the fourth time this season for the Tigers to hold their opponent to less than 20 points

Game 9: Dec. 18, 2011
Auburn 54, #22 Purdue 62
Auburn Arena
Auburn, Ala.

Official Basketball Box Score -- Game Totals -- Final Statistics

#22 Purdue vs Auburn

12-18-11 2 p.m. at Auburn, Ala. -- Auburn Arena

VISITORS: Purdue (8-3)

#	Player	fg-fga	3fg-fga	ft-fa	rebounds		of	de	tot	pf	tp	a	to	blk	s	min
					fg	ft										
32	Ostello, Sam*	5-9	0-0	0-0	1	6	7	4	10	3	2	0	1	33		
40	Jones, Chelsea*	1-3	0-0	0-0	0	2	2	1	2	3	0	0	1	16		
15	Moses, Courtney*	1-6	0-2	0-0	0	2	2	4	2	0	3	0	2	19		
22	Houser, KK*	0-8	0-3	0-0	0	2	2	0	3	1	0	2	25			
43	Poston, Chantel*	1-3	0-0	2-4	3	2	5	0	4	1	2	0	1	26		
02	Howard, Antionette	3-3	0-0	0-0	0	0	0	6	0	0	0	0	8			
04	Thornton, Torrie	0-0	0-0	0-0	0	0	1	0	1	0	2	0	0	3		
05	Rayburn, Brittany	3-7	1-3	8-8	0	2	2	0	15	3	4	0	3	23		
20	Williams, Dee Dee	0-0	0-0	4-4	1	1	2	2	4	0	1	0	18			
41	Guyton, Alex	7-10	0-0	5-7	1	0	1	3	19	0	2	0	3	25		
54	Woods, Samantha	0-0	0-0	0-0	0	0	0	0	0	0	1	0	0	4		
TEAM																
Totals.....		21-49	1-8	19-23	9	20	29	18	62	13	18	0	13	200		

HOME: Auburn (6-3)

#	Player	fg-fga	3fg-fga	ft-fa	rebounds		of	de	tot	pf	tp	a	to	blk	s	min
					fg	ft										
14	Alverson, Blanche*	5-9	5-9	0-0	0	6	6	3	15	1	4	1	1	30		
32	Tanner, Tyrese*	1-7	0-1	2-3	1	2	4	1	4	0	1	4	0	22		
02	Jennings, Morgan*	2-2	0-0	1-2	0	0	0	1	5	0	5	0	1	12		
04	Simmons, Parrisha*	0-2	0-0	9-14	9	7	16	2	9	2	2	1	0	33		
22	Glymph, Camille*	1-6	0-2	2-2	0	3	3	4	3	2	0	2	34			
00	Muhammad, Hasina	7-19	3-4	0-0	2	0	2	3	17	0	2	3	2	22		
03	Ovaddad, Najat	0-1	0-1	0-0	0	0	0	2	0	2	3	0	1	16		
11	Strain, Courtney	0-3	0-0	0-0	1	0	1	0	0	1	1	0	0	9		
20	West, Pascale	0-0	0-0	0-0	0	0	0	0	0	0	0	0	0	1		
23	Hilliard, Chantel	0-3	0-0	0-0	2	3	5	2	0	0	2	0	0	12		
25	Williams, Jassany	0-1	0-0	0-0	0	0	0	0	0	0	0	0	0	4		
34	Davis, Peyton	0-0	0-0	0-0	0	0	0	0	0	0	1	0	0	5		
TEAM																
Totals.....		16-53	8-17	14-21	18	21	39	20	54	11	25	5	7	200		

Officials: Beverly Roberts (R), Tina Napier (U1), Michael McConnell (U2)

Technical fouls: Purdue-TEAM. Auburn-None.

Attendance: 2034

Score by Periods

	1st	2nd	Total
Purdue	20	42	62
Auburn	21	33	54

AUBURN - The Auburn women's basketball team suffered a 62-54 loss to No. 22 Purdue Dec. 18 at Auburn Arena. Auburn trailed by as many as 12 points before cutting it to four in the final minutes, but ran out of time. The Tigers fell to 6-3, while the Boilermakers improved to 8-3.

The Tigers shot just 30.2 percent from the floor, but went 8-of-17 from beyond the arc. Junior Blanche Alverson's season-high 15 points all came from 3-point range, as did nine of freshman Hasina Muhammad's 17 points. Alverson's five 3-pointers tied her career high and moved her past former Tiger Carolyn Jones (1988-91) for sixth all-time at Auburn in career 3-pointers with 107.

Purdue's Alex Guyton came off the bench to finish with a career-high 19 points. Brittany Rayburn added 15 points in the win.

Auburn led 21-20 at halftime, but the Boilermakers scored the first four points of the period to re-take the lead, one they would not give up the rest of the game.

A 3-pointer by Alverson with 16:34 left in the game cut the Purdue lead to one, but that would be the last Auburn field goal for almost 10 minutes as the Boilermakers pulled away for a 12-point lead with 7:04 to go. Alverson ended the drought with a trey at the 6:49 mark, cutting the Purdue lead back to single digits.

The Tigers would cut the Boilermaker lead to as few as four points with 4:41 left in the game, but Purdue was able to hold on to the lead for the 62-54 final score.

Game 10: Dec. 21, 2011
Auburn 61, Marist 69
David S. Mack Sports Complex
Hempstead, N.Y.
New York Life Holiday Invitational

Official Basketball Box Score -- Game Totals -- Final Statistics

Auburn vs Marist

12-21-11 2:40 p.m. ET at Hempstead, NY (Mack Sports Complex)

VISITORS: Auburn (6-4)

#	Player	fg-fga	3fg-fga	ft-fa	rebounds		of	de	tot	pf	tp	a	to	blk	s	min
					fg	ft										
14	Alverson, Blanche*	8-17	4-10	0-0	2	3	5	2	20	1	2	1	1	28		
32	Tanner, Tyrese*	3-6	0-0	1-2	2	4	6	3	7	1	2	0	1	22		
03	Ovaddad, Najat*	1-3	1-2	0-0	1	2	3	1	3	3	1	0	0	19		
04	Simmons, Parrisha*	0-1	0-0	2-2	0	0	0	0	2	1	1	0	1	12		
22	Glymph, Camille*	4-13	3-9	0-0	0	2	2	1	11	2	1	0	0	36		
00	Muhammad, Hasina	3-8	2-3	1-4	5	0	5	1	9	1	3	0	1	20		
02	Jennings, Morgan	0-3	0-0	1-4	1	6	7	2	1	6	2	0	2	26		
11	Strain, Courtney	0-1	0-0	0-0	0	0	0	1	0	0	1	0	0	2		
20	West, Pascale	0-0	0-0	0-0	0	0	0	0	0	0	0	0	0	2		
23	Hilliard, Chantel	4-5	0-0	0-0	4	2	6	3	8	0	3	2	2	18		
25	Williams, Jassany	0-2	0-0	0-0	1	0	1	1	0	0	0	0	1	10		
34	Davis, Peyton	0-2	0-0	0-0	0	0	0	0	0	0	0	0	1	5		
TEAM																
Totals.....		23-61	10-24	5-12	16	19	35	15	61	15	16	4	9	200		

HOME: Marist (5-4)

#	Player	fg-fga	3fg-fga	ft-fa	rebounds		of	de	tot	pf	tp	a	to	blk	s	min
					fg	ft										
23	Beynon, Kelsey*	5-8	1-2	0-0	0	2	2	0	11	1	0	0	1	29		
33	Danella, Kristina*	2-4	1-1	0-0	1	3	4	0	5	0	1	0	1	16		
34	Gang, Brandy*	7-12	1-2	0-0	4	3	7	3	15	0	0	0	0	34		
14	Dulin, Casey*	3-9	0-2	2-5	0	4	4	8	7	5	0	1	30			
24	Yarde, Corielle*	6-13	2-5	7-7	4	1	5	1	21	9	2	0	0	34		
03	Gomez, Natalie	1-2	0-1	0-0	1	0	1	0	2	2	4	0	2	16		
11	Ockendon, Leonne	1-4	1-4	0-0	2	4	6	1	3	1	2	0	1	26		
13	O'Connor, Emma	1-2	0-1	0-0	0	1	1	0	2	0	1	0	1	6		
20	Stallings, Emily	1-3	0-0	0-0	0	3	3	1	2	2	0	0	0	9		
TEAM																
Totals.....		27-57	6-18	9-12	14	24	38	10	69	22	16	0	8	200		

Officials: Heather C. Browne, Kristina Denson, Roshan Michel

Technical fouls: Auburn-None. Marist-Dulin, Casey.

Attendance: 1779

Score by Periods

	1st	2nd	Total
Auburn	25	36	61
Marist	34	35	69

New York Life Holiday Invitational hosted by Hofstra

HEMPSTEAD, N.Y. - Trailing by as many as 15 points in the second half, the Auburn women's basketball team cut the Marist lead to four in the final minute, but would get no closer in a 69-61 loss to the Red Foxes in the first round of the New York Life Holiday Tournament.

Auburn struggled from the field for the fourth game in a row, shooting 37.7 percent on 23-of-61 shooting. The Tigers were hot from 3-point range, knocking down 10-of-24 attempts for 41.7 percent.

Blanche Alverson led the Tigers with a season-high 20 points, knocking down four 3-pointers. Alverson also had five rebounds with a block and a steal. Camille Glymph scored 11 points with a pair of assists. Morgan Jennings came off the bench to lead the Tigers with seven rebounds, six assists and two steals.

Auburn and Marist traded baskets to open the game with the Tigers taking an 11-9 lead with 12:44 to go. But, the Red Foxes went on a 12-2 run, fueled by eight points from Corielle Yarde, to take a 21-13 lead. Auburn cut the Marist lead to three with 2:55 left but could not keep it up as the Red Foxes pulled away for a 34-25 halftime lead.

Marist came out and took control early in the second half, leading by no fewer than seven points and at one point going on an 8-0 run to take a 15-point lead with 10:15 left in the game. Marist led by 10 with 1:43 left, but the Tigers went on a run of their own, scoring six straight to cut the lead to four with 49 seconds left. The Red Foxes made good at the free-throw line, though, and held on for the 69-61 win.

Game 11: Dec. 22, 2011
Auburn 49, Marist 40
David S. Mack Sports Complex
Hempstead, N.Y.
New York Life Holiday Invitational

Official Basketball Box Score -- Game Totals -- Final Statistics

Auburn vs Central Connecticut

12-22-11 12 p.m. ET at Hempstead, N.Y. (Mack Sports Complex)

VISITORS: Auburn (7-4)

#	Player	fg-fga	3fg-fga	ft-fa	rebounds											
					of	de	tot	pf	tp	a	to	blk	s	min		
14	Alverson, Blanche*	1-11	1-5	4-4	1	2	3	1	7	2	1	2	6	28		
23	Hilliard, Chantel*	3-5	0-0	0-0	1	3	4	1	6	1	3	0	1	22		
00	Muhammad, Hasina*	8-16	0-1	0-0	5	3	8	3	16	0	4	2	2	30		
02	Jennings, Morgan*	2-4	0-0	3-6	1	1	2	3	7	1	1	0	2	28		
04	Simmons, Parrisha*	0-3	0-0	0-0	2	2	4	3	0	0	0	1	0	16		
03	Ovaddad, Najat	1-3	0-1	0-0	0	1	1	2	2	2	2	0	2	16		
11	Strain, Courtney	1-2	0-0	0-0	0	0	0	1	2	0	0	0	0	10		
20	West, Pascale	0-1	0-0	0-0	0	0	0	0	0	0	0	0	0	2		
22	Glymph, Camille	1-12	0-7	0-0	0	0	0	1	2	1	3	0	0	18		
25	Williams, Jassany	0-0	0-0	0-0	0	0	0	0	0	0	0	2	0	5		
32	Tanner, Tyrese	3-13	0-0	1-3	6	2	8	1	7	0	3	0	3	22		
34	Davis, Peyton	0-0	0-0	0-0	0	1	1	0	0	0	1	1	0	3		
TEAM					4	1	5				1					
Totals:		20-70	1-14	8-13	20	16	36	16	49	7	19	8	16	200		

Game 12: Dec. 29, 2011
Auburn 68, North Carolina-Charlotte 58
U.S. Century Bank Arena
Miami, Fla.
FIU Sun & Fun Classic

Official Basketball Box Score -- Game Totals -- Final Statistics

North Carolina-Charlotte vs Auburn

12-29-11 8:25 p.m. at US Century Bank Arena (Miami, Fla.)

VISITORS: UNC-Charlotte (6-6)

#	Player	rebounds										s	min
		fg-fga	3fg-fga	ft-fa	of	de	tot	pf	tp	a	to	blk	
04	DOWE, Amanda*	2-7	0-0	2-3	2	4	6	5	6	0	3	0	2 29
30	HAILEY, Jennifer*	6-9	0-0	4-4	2	10	12	3	16	0	3	0	2 29
03	HOLMES, Ayanne*	0-3	0-1	2-2	2	0	2	2	2	0	2	0	1 19
22	SIGNON, Hillary*	2-4	1-2	0-0	1	0	1	1	5	1	1	0	0 14
23	FORNEY, Jai*	6-12	0-2	1-2	1	1	2	5	13	4	6	0	1 33
10	HAMMONDS, Ny	1-3	0-0	0-0	0	0	0	0	2	5	3	0	2 29
13	TYLER, Gabby	3-8	0-0	5-8	1	0	1	1	11	1	2	0	1 22
32	WOODSON, Epiphany	1-5	0-0	1-3	0	2	2	0	3	1	2	0	0 25
TEAM		4 3 7											
Totals.....		21-51	1-5	15-22	13	20	33	17	58	12	22	0	9 200

HOME: Auburn (8-4)

#	Player	rebounds										s	min
		fg-fga	3fg-fga	ft-fa	of	de	tot	pf	tp	a	to	blk	
14	Alverson, Blanche*	0-3	0-2	0-0	0	2	2	4	0	0	2	0	2 25
23	Hilliard, Chantel*	11-13	0-0	0-3	0	4	4	2	22	2	1	1	1 30
00	Muhammad, Hasina*	6-13	0-1	0-0	2	0	2	1	12	1	1	1	3 19
02	Jennings, Morgan*	1-4	0-0	3-4	1	3	4	2	5	5	3	1	1 31
04	Simmons, Parrisha*	1-2	0-0	1-5	1	4	5	1	3	2	4	0	0 21
03	Ouward, Najat	1-2	0-0	0-0	1	1	1	1	2	2	3	0	2 10
11	Strain, Courtney	3-5	0-0	2-2	2	0	2	1	8	1	2	0	0 18
20	West, Pascale	0-0	0-0	0-0	0	0	0	0	0	0	0	0	0 2
22	Glymph, Camille	1-4	0-1	3-4	0	0	0	1	5	0	3	0	0 22
25	Williams, Jassany	0-0	0-0	0-0	0	1	1	0	0	1	1	0	0 8
32	Tanner, Tyrese	5-6	0-0	1-2	0	2	2	1	11	0	1	1	1 14
TEAM		1 3 4											
Totals.....		29-52	0-4	10-20	7	20	27	16	68	13	21	5	10 200

Officials: Will Schreiber (R), Kylie Galloway, Talisa Green

Technical fouls: Charlotte-None. Auburn-None.

Attendance: 437

Score by Periods	1st	2nd	Total
UNC-Charlotte	31	27	58
Auburn	39	29	68

FIU Sun & Fun Classic First Round Game

Game 13: Dec. 30, 2011
Auburn 55, Florida International 64
U.S. Century Bank Arena
Miami, Fla.
FIU Sun & Fun Classic

Official Basketball Box Score -- Game Totals -- Final Statistics

Auburn vs FIU

12-30-11 6:15 PM at US Century Bank Arena (Miami, Fla.)

VISITORS: Auburn (8-5)

#	Player	rebounds										s	min
		fg-fga	3fg-fga	ft-fa	of	de	tot	pf	tp	a	to	blk	
23	Hilliard, Chantel*	3-7	0-0	1-2	1	3	4	3	7	0	1	0	0 28
00	Muhammad, Hasina*	4-9	0-0	0-0	0	1	1	2	8	1	1	0	3 24
02	Jennings, Morgan*	2-4	0-0	0-0	1	2	3	2	4	0	3	0	1 29
04	Simmons, Parrisha*	0-2	0-0	2-2	5	4	9	1	2	2	1	0	0 17
14	Alverson, Blanche*	2-9	1-5	0-0	4	2	6	0	5	1	5	0	1 18
03	Ouward, Najat	1-5	0-3	0-0	0	2	2	4	2	2	0	0	0 11
11	Strain, Courtney	0-9	0-1	2-2	0	0	0	0	2	0	0	0	0 18
22	Glymph, Camille	1-9	0-4	0-0	0	0	0	1	2	0	1	0	0 15
25	Williams, Jassany	2-4	0-0	2-4	6	2	8	1	6	0	1	2	1 18
32	Tanner, Tyrese	5-5	0-0	7-7	2	0	2	2	17	0	1	1	2 10
34	Davis, Peyton	0-2	0-0	0-0	2	1	3	1	0	0	0	0	0 12
TEAM		3 1 4											
Totals.....		20-65	1-13	14-17	24	18	42	17	55	6	14	3	8 200

HOME: Florida International (9-5)

#	Player	rebounds										s	min
		fg-fga	3fg-fga	ft-fa	of	de	tot	pf	tp	a	to	blk	
23	Mansore, Finda*	3-5	0-0	2-2	0	3	3	4	8	5	1	3	1 29
03	Labady, Zsofia*	3-5	2-4	0-0	0	4	4	4	8	0	0	1	0 31
10	Hurtlass, Fanni*	4-9	0-1	0-0	0	1	1	4	8	4	1	0	1 36
22	Coley, Jerica*	8-15	2-4	10-12	0	1	1	0	28	3	6	1	2 40
24	Milaglov, Carmen*	1-3	0-0	0-1	0	6	6	1	2	3	1	0	0 37
13	Ashmore, Diamond	1-3	0-0	0-0	2	0	2	2	2	0	1	0	0 8
14	Idon, Kamika	2-3	0-0	0-0	0	2	2	0	4	0	2	0	0 12
32	McKinzie, Tynia	1-1	0-0	2-2	0	0	0	0	4	0	0	0	0 7
TEAM		2 5 7											
Totals.....		23-44	4-9	14-17	4	22	26	15	64	15	13	5	4 200

Officials: Darci Dall (R), Brian Garland, Talisa Green

Technical fouls: Auburn-None. FIU-None.

Attendance: 342

Score by Periods	1st	2nd	Total
Auburn	22	33	55
FIU 31	33	64	

FIU Sun & Fun Classic Championship Game

Game 14: Jan. 1, 2012
Auburn 52, #7/8 Tennessee 73
Auburn Arena
Auburn, Ala.
Southeastern Conference Opener

Official Basketball Box Score -- Game Totals -- Final Statistics

#7/8 Tennessee vs Auburn

01-01-12 2:05 p.m. at Auburn, Ala. -- Auburn Arena

VISITORS: #7/8 Tennessee (9-3, 1-0 SEC)

#	Player	rebounds										s	min
		fg-fga	3fg-fga	ft-fa	of	de	tot	pf	tp	a	to	blk	
15	MANNING, Alicia*	3-6	0-0	4-4	3	2	5	2	10	3	1	0	2 25
25	JOHNSON, Glory*	5-9	0-0	4-5	6	7	13	3	14	2	4	0	3 32
05	MASSENGALE, Ariel*	1-5	0-1	2-3	1	3	4	3	4	2	2	0	1 36
10	SIMMONS, Meighan*	6-15	1-5	7-8	1	3	4	0	20	2	5	0	1 37
40	STRICKLEN, Shekinna*	5-18	2-9	5-5	1	0	1	1	17	3	0	0	3 36
11	BURDICK, Clara	0-3	0-1	2-2	1	1	2	2	2	0	0	0	1 13
20	HARRISON, Isabelle	1-4	0-0	0-0	1	1	2	1	2	0	2	0	0 5
21	BAUGH, Vicki	0-5	0-0	4-4	3	6	9	2	4	0	4	1	1 16
TEAM		6 3 9											
Totals.....		21-65	3-16	28-31	23	26	49	14	73	12	18	1	12 200

HOME: Auburn (8-6, 0-1 SEC)

#	Player	rebounds										s	min
		fg-fga	3fg-fga	ft-fa	of	de	tot	pf	tp	a	to	blk	
14	Alverson, Blanche*	2-7	1-2	1-1	1	5	6	3	6	2	2	0	0 26
23	Hilliard, Chantel*	2-2	0-0	1-2	1	1	2	5	5	0	3	2	0 14
00	Muhammad, Hasina*	3-11	1-4	0-0	1	2	3	3	7	2	6	1	0 29
02	Jennings, Morgan*	0-5	0-0	1-2	1	2	3	4	1	7	5	0	2 33
04	Simmons, Parrisha*	0-0	0-0	0-0	1	1	2	2	0	0	1	0	0 12
03	Ouward, Najat	0-0	0-0	0-0	0	3	3	2	0	1	2	0	0 8
11	Strain, Courtney	0-1	0-0	0-0	0	0	0	0	0	0	1	0	0 2
22	Glymph, Camille	7-14	5-10	2-2	0	3	3	0	21	0	1	0	1 29
25	Williams, Jassany	2-5	0-0	0-0	3	2	5	4	0	1	5	0	0 17
32	Tanner, Tyrese	3-6	0-0	2-5	0	2	2	1	8	1	2	0	3 26
34	Davis, Peyton	0-0	0-0	0-0	1	0	1	1	0	0	1	1	1 4
TEAM		1 1											
Totals.....		19-51	7-16	7-12	9	22	31	26	52	13	25	9	7 200

Officials: Bryan Enterline (R), Gina Cross, Michael McConnell

Technical fouls: #7/8 Tennessee-None. Auburn-None.

Attendance: 4269

Score by Periods	1st	2nd	Total
#7/8 Tennessee	31	42	73
Auburn	29	23	52

Southeastern Conference Opener

MIAMI - Auburn senior Chantel Hilliard erupted for a career-high 22 points, leading the Tigers to a 68-58 win over North Carolina-Charlotte in the first round of the Florida International Sun & Fun Classic.

Auburn shot a blazing 64.3 percent from the field in the first half, finishing the game at 55.8 percent. It was a welcomed shooting night for the Tigers as the team had not shot better than 40 percent in each of the last five games.

The Tigers used their hot hand in the first half to take a big lead, going up by 19 points, 36-17, with 4:47 to go in the first half. Charlotte did not back down, though, finishing the opening period on a 14-3 run to cut the lead to 39-31 at halftime.

Auburn was never really able to pull away from the 49ers, holding a single-digit lead for most of the second half. The Tigers never trailed until Charlotte's Gabby Tyler hit a jumper with 4:00 left in the game to give the 49ers their first lead of the game, 58-57.

It proved to be their only lead of the game as Auburn held Charlotte scoreless for the rest of the game, scoring 11 points in the final minutes, including five from the free throw line, to pull away for the 68-58 win.

Freshman Hasina Muhammad and sophomore Tyrese Tanner joined Hilliard in double figures with 12 and 11 points, respectively. Parrisha Simmons pulled down a team-high five rebounds while Morgan Jennings scored five points with her five assists.

MIAMI - The Auburn women's basketball team took runner-up honors Dec. 30 at the Florida International Sun & Fun Classic, falling to host FIU, 64-55. Sophomore Tyrese Tanner and freshman Hasina Muhammad were named to the All-Tournament Team.

Auburn trailed by 17 midway through the second half, but cut the lead down to six with 2:49 left in the game. FIU's Jerica Coley, who scored a game-high 28 points, nailed a 3-pointer to push the lead back to nine, all but sealing the game for the Panthers.

Auburn out-rebounded FIU 42-26 and committed only 14 turnovers. But, the Tigers again struggled from the field, shooting just 30.8 percent for the game.

Leading the Auburn rebounding effort was senior Parrisha Simmons with nine and sophomore Jassany Williams with eight. Williams, a Miami native, also scored six points with two blocked shots.

Zsofia Labady hit a 3-pointer on the Panthers' first possession, giving FIU a lead it would never surrender. The Panthers led by 10 midway through the half, but Auburn was able to cut it back to four. FIU out-scored Auburn 10-5 to close out the period, taking a 31-22 halftime lead. The Panthers picked up right where they left off in the second half, quickly extending the lead back to double digits. FIU took its largest lead, 46-29, after a Coley 3-pointer with

Game 15: Jan. 5, 2012
Auburn 65, Alabama 55

Foster Auditorium
Tuscaloosa, Ala.

Southeastern Conference Road Opener

Official Basketball Box Score -- Game Totals -- Final Statistics
 Auburn vs Alabama

01-05-11 6:30 p.m. CT at Tuscaloosa, Ala. (Foster Auditorium)

VISITORS: Auburn (9-6, 1-1 SEC)

#	Player	rebounds										s	min
		fg-fga	3fg-fga	ft-fa	of	de	tot	pf	tp	a	to	blk	
00	Muhammad, Hasina*	4-15	0-3	4-6	3	2	5	1	12	1	3	1	0 28
02	Jennings, Morgan*	0-3	0-0	1-2	2	1	3	1	1	2	3	2	0 17
04	Simmons, Parrisha*	0-1	0-0	0-0	0	0	0	1	0	2	0	0	0 9
14	Alverson, Blanche*	5-8	1-4	0-0	1	6	7	2	11	0	2	0	0 31
23	Hilliard, Chantel*	3-7	0-0	0-0	2	5	7	2	6	0	2	1	1 28
03	Ouwardad, Najat	3-6	0-1	2-3	0	6	6	0	8	2	3	0	4 26
22	Glymph, Camille	2-6	1-4	0-1	1	1	2	0	5	0	1	0	0 21
25	Williams, Jassany	1-2	0-0	0-0	2	3	5	3	2	0	2	2	0 10
32	Tanner, Tyrese	6-9	0-0	8-12	2	2	4	3	20	2	2	2	1 30
TEAM						2		3		5			
Totals.....		24-57	2-12	15-24	15	29	44	13	65	9	18	8	6 200

HOME: Alabama (10-6, 0-2 SEC)

#	Player	rebounds										s	min
		fg-fga	3fg-fga	ft-fa	of	de	tot	pf	tp	a	to	blk	
03	Robinson, Jasmine*	3-10	0-3	0-1	0	3	3	4	6	1	2	0	1 24
10	Perkins, Meghan*	1-8	0-1	5-7	2	5	7	1	7	2	3	1	1 35
12	Myers, Shafontaye*	6-15	1-5	0-0	0	2	2	2	13	4	0	0	4 32
21	Crosby, Kyra*	3-12	0-0	1-2	5	2	7	2	7	0	6	0	0 26
23	Russell, Erika*	4-9	4-6	0-0	0	3	3	2	12	1	4	0	1 36
05	Farmer, Calisia	0-0	0-0	0-0	0	0	0	2	0	0	0	0	0 3
14	Hogue, Erin	1-2	0-0	2-4	6	3	9	0	4	0	0	1	0 17
22	Lee, Kristin	1-4	0-0	0-2	0	0	0	4	2	1	2	0	3 13
33	Merritt, Jessica	2-6	0-0	0-0	1	2	3	1	4	0	1	0	0 14
TEAM						6		4		10			
Totals.....		21-66	5-15	8-16	20	24	44	18	55	9	18	2	10 200

Officials: Lawson Newton, Bonita Spence, Amy Bonner

Technical fouls: Auburn-Muhammad, Hasina. Alabama-None.

Attendance: 1545

Score by Periods	1st	2nd	Total
Auburn	24	41	65
Alabama	26	29	55

Auburn SEC Road Opener

TUSCALOOSA, Ala. - Auburn sophomore Tyrese Tanner scored a career-high 20 points, leading the Tigers to a 65-55 win over in-state rival Alabama in Tuscaloosa, Ala. The win was the first league victory for the Tigers this season.

Alabama took off out of the gate in the first half, taking a quick 11-3 lead with seven points from Shafontaye Myers. The Crimson Tide would lead by as many as nine, 20-11, with 7:49 left in the half, but Auburn went on an 11-3 run, thanks to five points from Tanner, to cut it to one, 23-22, with 2:28 to go.

Tanner scored another bucket to tie the game at 24-24, but Alabama's Erin Hogue got a rebound and put-back on the Tide's last possession to give them a 26-24 halftime lead.

Blanche Alverson scored five of the first seven points to open the second half, giving the Tigers their first lead of the game. Alabama did not back down, re-taking the lead and going up by three with 16:51 left in the game. The game would be tied two more times before Auburn went on a 9-2 lead to take a 46-39 lead with 9:53 left.

The Tigers never trailed from that point on, building their lead to as many as 12 points with 4:23 left to play. Auburn kept it in double digits the rest of the way for the 65-55 win.

Hasina Muhammad scored 12 points for Auburn while Alverson scored 11. Najat Ouwardad came off the bench for eight points, two assists and four steals, leading Auburn defensively.

Game 16: Jan. 8, 2012
Auburn 45, #16/15 Georgia 70
Auburn Arena
Auburn, Ala.

Official Basketball Box Score -- Game Totals -- Final Statistics
 Georgia vs Auburn

01-08-12 1 p.m. CT at Auburn, Ala. -- Auburn Arena

VISITORS: Georgia (13-3, 2-1 SEC)

#	Player	rebounds										s	min
		fg-fga	3fg-fga	ft-fa	of	de	tot	pf	tp	a	to	blk	
03	Armstrong, Anne Marie*	3-7	0-1	0-0	2	3	5	2	6	5	3	4	2 27
12	Hassell, Jasmine*	5-15	0-0	4-4	4	2	6	4	14	0	1	0	2 23
01	Miller, Khaalidah*	5-12	1-6	1-1	2	5	7	1	12	2	2	0	3 32
10	James, Jasmine*	6-14	1-4	1-3	0	3	3	5	14	3	3	0	5 32
11	Mitchell, Meredith*	4-15	0-4	2-2	6	2	8	2	10	1	3	0	0 34
04	Bennett, Danielle	1-1	1-1	0-0	0	1	1	0	3	0	1	0	0 2
15	Donald, Krista	1-2	0-0	0-0	0	2	2	2	2	1	3	0	0 13
23	Willis, Tamika	1-3	0-0	3-4	1	2	3	1	5	0	3	0	2 17
31	Ford, Erika	2-6	0-1	0-0	5	2	7	3	4	2	0	0	1 18
33	Crews, Brittnay	0-0	0-0	0-0	0	0	0	0	0	0	0	0	0 2
TEAM						3		2		5			
Totals.....		28-75	3-17	11-14	23	24	47	20	70	14	19	4	15 200

HOME: Auburn (9-7, 1-2 SEC)

#	Player	rebounds										s	min
		fg-fga	3fg-fga	ft-fa	of	de	tot	pf	tp	a	to	blk	
00	Muhammad, Hasina*	3-13	0-2	9-11	1	1	2	1	15	1	4	0	1 30
14	Alverson, Blanche*	5-9	3-6	0-0	0	3	3	0	13	0	0	1	0 29
23	Hilliard, Chantel*	1-4	0-0	0-0	1	0	1	3	2	0	2	1	1 17
02	Jennings, Morgan*	0-2	0-0	5-8	0	3	3	0	5	2	4	0	3 22
04	Simmons, Parrisha*	0-2	0-0	0-0	1	3	4	2	0	0	1	1	1 13
03	Ouwardad, Najat	0-1	0-1	0-0	0	0	0	1	0	1	4	0	2 8
20	West, Pascale	0-1	0-0	0-0	1	0	1	0	0	0	0	0	0 3
22	Glymph, Camille	2-6	0-3	0-0	2	2	4	0	4	3	7	0	2 23
25	Williams, Jassany	0-1	0-0	2-2	1	2	3	3	2	1	0	3	1 16
32	Tanner, Tyrese	2-8	0-1	0-0	1	5	6	4	4	0	5	4	0 27
34	Davis, Peyton	0-1	0-0	0-0	0	1	1	1	0	0	3	0	0 12
TEAM						3		4		7			
Totals.....		13-48	3-13	16-21	11	24	35	15	45	8	30	10	11 200

Officials: Lisa Mattingly (R), Cameron Inouye, Angelica Suffern

Technical fouls: Georgia-None. Auburn-None.

Attendance: 2855

Score by Periods	1st	2nd	Total
Georgia	30	40	70
Auburn	17	28	45

AUBURN - Auburn committed a season-high 30 turnovers, leading to 25 Georgia points, as the Tigers dropped a 70-45 decision to No. 16/15 Georgia Jan. 8 at Auburn Arena. Freshman Hasina Muhammad led all scorers with 15 points in the loss.

Auburn struggled from the field, shooting just 27.1 percent. Sixteen of Auburn's points came at the free throw line as the Tigers took advantage of the Bulldogs' pressure defense to draw fouls.

Georgia pounced on the Tigers early, taking a 17-point, 21-4 lead midway through the first half. Jasmine James scored nine of her 14 points in that stretch to give her team the early lead.

Auburn battled back and cut the lead to single digits after a pair of Jassany Williams free throws with 3:15 left cut it to 25-16. Muhammad and Camille Glymph scored four points each during the 12-4 run for Auburn. The Tigers scored just one more point in the half, on a Morgan Jennings free throw, taking a 30-17 deficit into the locker room.

Auburn kept pace with Georgia for the first six minutes of the second half, cutting the lead to 12 after a three-point play by Muhammad, but that would be as close as the Tigers would come. Georgia responded with a 19-2 run that put the game away, leading by as many as 30 points with 3:52 left in the game.

Muhammad and Blanche Alverson, who finished with 13 points, traded buckets for the Tigers in the final minutes, cutting the lead back down to 20 at one point, but the Bulldogs held on for the 70-45 win.

Season Road Statistics

RECORD:	OVERALL	HOME	AWAY	NEUTRAL
ALL GAMES	2-3	0-0	2-3	0-0
CONFERENCE	1-0	0-0	1-0	0-0
NON-CONFERENCE	1-3	0-0	1-3	0-0

#	Player	gp-gs	min	avg	Total		3-Point		F-Throw		Rebounds				pf	dq	a	to	blk	stl	pts	avg
					fg-fga	fg%	3fg-fga	3fg%	ft-fa	ft%	off	def	tot	avg								
32	Tanner, Tyrese	5-3	115	23.0	22-47	.468	1-8	.125	24-29	.828	7	9	16	3.2	13	0	8	10	5	9	69	13.8
00	Muhammad, Hasina	5-4	112	22.4	21-51	.412	1-6	.167	6-11	.545	6	9	15	3.0	11	0	4	16	3	4	49	9.8
14	Alverson, Blanche	5-3	117	23.4	16-35	.457	5-16	.313	2-4	.500	6	22	28	5.6	5	0	4	10	1	1	39	7.8
22	Glymph, Camille	5-0	114	22.8	14-43	.326	7-26	.269	0-1	.000	2	8	10	2.0	1	0	5	3	0	3	35	7.0
23	Hilliard, Chantel	5-4	116	23.2	13-29	.448	0-1	.000	2-3	.667	5	15	20	4.0	13	0	1	9	3	4	28	5.6
25	Williams, Jassany	5-2	91	18.2	10-20	.500	0-0	.000	3-6	.500	13	11	24	4.8	12	0	3	7	13	5	23	4.6
03	Ouardad, Najat	5-1	88	17.6	8-23	.348	0-8	.000	5-8	.625	4	11	15	3.0	11	0	14	14	0	9	21	4.2
02	Jennings, Morgan	5-5	129	25.8	7-24	.292	0-1	.000	6-12	.500	6	19	25	5.0	10	1	15	16	2	4	20	4.0
04	Simmons, Parrisha	5-3	80	16.0	4-13	.308	0-0	.000	8-10	.800	14	9	23	4.6	5	0	5	4	2	3	16	3.2
11	Strain, Courtney	1-0	18	18.0	0-9	.000	0-1	.000	2-2	1.000	0	0	0	0.0	0	0	0	0	0	0	2	2.0
20	West, Pascale	2-0	8	4.0	0-0	.000	0-0	.000	2-2	1.000	0	2	2	1.0	4	0	0	1	0	0	2	1.0
34	Davis, Peyton	1-0	12	12.0	0-2	.000	0-0	.000	0-0	.000	2	1	3	3.0	1	0	0	0	0	0	0	0.0
Team											13	10	23					1				
Total.....		5	1000		115-296	.389	14-67	.209	60-88	.682	78	126	204	40.8	86	1	59	91	29	42	304	60.8
Opponents.....		5	1000		113-291	.388	19-68	.279	63-90	.700	66	120	186	37.2	80	0	57	79	14	43	308	61.6

TEAM STATISTICS	AU	OPP
SCORING	304	308
Points per game	60.8	61.6
Scoring margin	-0.8	-
FIELD GOALS-ATT	115-296	113-291
Field goal pct	.389	.388
3 POINT FG-ATT	14-67	19-68
3-point FG pct	.209	.279
3-pt FG made per game	2.8	3.8
FREE THROWS-ATT	60-88	63-90
Free throw pct	.682	.700
F-Throws made per game	12.0	12.6
REBOUNDS	204	186
Rebounds per game	40.8	37.2
Rebounding margin	+3.6	-
ASSISTS	59	57
Assists per game	11.8	11.4
TURNOVERS	91	79
Turnovers per game	18.2	15.8
Turnover margin	-2.4	-
Assist/turnover ratio	0.6	0.7
STEALS	42	43
Steals per game	8.4	8.6
BLOCKS	29	14
Blocks per game	5.8	2.8
ATTENDANCE	0	14049
Home games-Avg/Game	0-0	5-2810
Neutral site-Avg/Game	-	0-0

Date	Opponent		Score	Att.
11-11-11	at Mercer	W	77-43	2728
11-18-11	at #8/8 Duke	L	50-73	4219
12-03-11	at Temple	L	57-73	5215
\$ 12-30-11	at FIU	L	55-64	342
* 01-05-12	at Alabama	W	65-55	1545

- New York Life Holiday Tournament hosted by Hofstra (Hempstead, N.Y.)

\$ - FIU Sun & Fun Classic (Miami, Fla.)

* = Southeastern Conference game

Score by Periods	1st	2nd	Totals
Auburn	140	164	304
Opponents	153	155	308

SEC Statistics

RECORD:	OVERALL	HOME	AWAY	NEUTRAL
ALL GAMES	1-2	0-2	1-0	0-0
CONFERENCE	1-2	0-2	1-0	0-0
NON-CONFERENCE	0-0	0-0	0-0	0-0

#	Player	gp-gs	min	avg	Total		3-Point		F-Throw		Rebounds				pf	dq	a	to	blk	stl	pts	avg
					fg-fga	fg%	3fg-fga	3fg%	ft-fga	ft%	off	def	tot	avg								
00	Muhammad, Hasina	3-3	87	29.0	10-39	.256	1-9	.111	13-17	.765	5	5	10	3.3	5	0	4	13	2	1	34	11.3
32	Tanner, Tyrese	3-0	83	27.7	11-23	.478	0-1	.000	10-17	.588	3	9	12	4.0	8	0	3	9	6	4	32	10.7
14	Alverson, Blanche	3-3	86	28.7	12-24	.500	5-12	.417	1-1	1.000	2	14	16	5.3	5	0	2	4	1	0	30	10.0
22	Glymph, Camille	3-0	73	24.3	11-26	.423	6-17	.353	2-3	.667	3	6	9	3.0	0	0	3	9	0	3	30	10.0
23	Hilliard, Chantel	3-3	59	19.7	6-13	.462	0-0	.000	1-2	.500	4	6	10	3.3	10	1	0	7	4	2	13	4.3
03	Ouardad, Najat	3-0	42	14.0	3-7	.429	0-2	.000	2-3	.667	0	9	9	3.0	3	0	4	9	0	6	8	2.7
25	Williams, Jassany	3-0	43	14.3	3-8	.375	0-0	.000	2-2	1.000	6	7	13	4.3	11	1	1	3	10	1	8	2.7
02	Jennings, Morgan	3-3	72	24.0	0-10	.000	0-0	.000	7-12	.583	3	6	9	3.0	5	0	11	12	2	5	7	2.3
20	West, Pascale	1-0	3	3.0	0-1	.000	0-0	.000	0-0	.000	1	0	1	1.0	0	0	0	0	0	0	0	0.0
34	Davis, Peyton	2-0	16	8.0	0-1	.000	0-0	.000	0-0	.000	1	1	2	1.0	2	0	0	4	1	1	0	0.0
04	Simmons, Parrisha	3-3	34	11.3	0-3	.000	0-0	.000	0-0	.000	2	4	6	2.0	5	0	2	2	1	1	0	0.0
11	Strain, Courtney	1-0	2	2.0	0-1	.000	0-0	.000	0-0	.000	0	0	0	0.0	0	0	0	1	0	0	0	0.0
Team											5	8	13									
Total.....		3	600		56-156	.359	12-41	.293	38-57	.667	35	75	110	36.7	54	2	30	73	27	24	162	54.0
Opponents.....		3	600		70-206	.340	11-48	.229	47-61	.770	66	74	140	46.7	52	1	35	55	7	37	198	66.0

TEAM STATISTICS	AU	OPP
SCORING	162	198
Points per game	54.0	66.0
Scoring margin	-12.0	-
FIELD GOALS-ATT	56-156	70-206
Field goal pct	.359	.340
3 POINT FG-ATT	12-41	11-48
3-point FG pct	.293	.229
3-pt FG made per game	4.0	3.7
FREE THROWS-ATT	38-57	47-61
Free throw pct	.667	.770
F-Throws made per game	12.7	15.7
REBOUNDS	110	140
Rebounds per game	36.7	46.7
Rebounding margin	-10.0	-
ASSISTS	30	35
Assists per game	10.0	11.7
TURNOVERS	73	55
Turnovers per game	24.3	18.3
Turnover margin	-6.0	-
Assist/turnover ratio	0.4	0.6
STEALS	24	37
Steals per game	8.0	12.3
BLOCKS	27	7
Blocks per game	9.0	2.3
ATTENDANCE	7124	1545
Home games-Avg/Game	2-3562	1-1545
Neutral site-Avg/Game	-	0-0

Date	Opponent		Score	Att.
* 01-01-12	#7/8 TENNESSEE	L	52-73	4269
* 01-05-12	at Alabama	W	65-55	1545
* 01-08-12	GEORGIA	L	45-70	2855

- New York Life Holiday Tournament hosted by Hofstra (Hempstead, N.Y.)

\$ - FIU Sun & Fun Classic (Miami, Fla.)

* = Southeastern Conference game

Score by Periods	1st	2nd	Totals
Auburn	70	92	162
Opponents	87	111	198

Season Statistics

RECORD:	OVERALL	HOME	AWAY	NEUTRAL
ALL GAMES	9-7	5-3	2-3	2-1
CONFERENCE	1-2	0-2	1-0	0-0
NON-CONFERENCE	8-5	5-1	1-3	2-1

#	Player	gp-gs	min	avg	Total		3-Point		F-Throw		Rebounds				pf	dq	a	to	blk	stl	pts	avg
					fg-fga	fg%	3fg-fga	3fg%	ft-fa	ft%	off	def	tot	avg								
00	Muhammad, Hasina	16-10	356	22.3	70-169	.414	10-26	.385	22-38	.579	32	25	57	3.6	29	0	17	44	17	20	172	10.8
32	Tanner, Tyrese	16-10	384	24.0	56-142	.394	5-20	.250	47-69	.681	31	37	68	4.3	34	0	17	34	14	21	164	10.3
14	Alverson, Blanche	16-12	394	24.6	54-132	.409	28-72	.389	12-14	.857	12	62	74	4.6	23	0	14	27	6	15	148	9.3
22	Glymph, Camille	16-3	386	24.1	51-146	.349	30-94	.319	15-18	.833	5	27	32	2.0	11	0	21	26	2	13	147	9.2
23	Hilliard, Chantel	16-10	318	19.9	47-84	.560	0-1	.000	5-11	.455	25	43	68	4.3	39	1	7	30	13	14	99	6.2
02	Jennings, Morgan	16-15	425	26.6	26-80	.325	0-2	.000	22-41	.537	15	46	61	3.8	25	1	59	48	5	20	74	4.6
25	Williams, Jassany	16-4	234	14.6	24-50	.480	0-0	.000	11-18	.611	26	32	58	3.6	30	1	4	12	37	11	59	3.7
04	Simmons, Parrisha	16-12	277	17.3	10-37	.270	0-0	.000	32-50	.640	52	40	92	5.8	22	0	16	23	8	14	52	3.3
03	Ouardad, Najat	16-4	251	15.7	18-58	.310	6-28	.214	6-11	.545	10	22	32	2.0	25	0	45	45	0	27	48	3.0
11	Strain, Courtney	7-0	64	9.1	4-23	.174	0-2	.000	4-4	1.000	3	0	3	0.4	3	0	2	6	0	0	12	1.7
20	West, Pascale	12-0	57	4.8	1-6	.167	0-0	.000	2-2	1.000	4	8	12	1.0	13	0	1	3	2	1	4	0.3
34	Davis, Peyton	8-0	54	6.8	0-7	.000	0-0	.000	0-0	.000	4	9	13	1.6	4	0	1	5	3	2	0	0.0
Team											27	32	59					2				
Total.....		16	3200		361-934	.387	79-245	.322	178-276	.645	246	383	629	39.3	258	3	204	305	107	158	979	61.2
Opponents.....		16	3200		327-882	.371	54-211	.256	198-277	.715	215	374	589	36.8	248	5	181	313	27	149	906	56.6

TEAM STATISTICS	AU	OPP	Date	Opponent	Score	Att.
SCORING	979	906	11-11-11	at Mercer	w 77-43	2728
Points per game	61.2	56.6	11-15-11	BELMONT	w 80-53	2249
Scoring margin	+4.6	-	11-18-11	at #8/8 Duke	L 50-73	4219
FIELD GOALS-ATT	361-934	327-882	11-23-11	GEORGE WASHINGTON	w 55-47	1624
Field goal pct	.387	.371	11-27-11	USC-UPSTATE	w 75-34	1630
3 POINT FG-ATT	79-245	54-211	11-30-11	TROY	w 74-47	1791
3-point FG pct	.322	.256	12-03-11	at Temple	L 57-73	5215
3-pt FG made per game	4.9	3.4	12-14-11	SOUTH FLORIDA	w 62-45	1632
FREE THROWS-ATT	178-276	198-277	12-18-11	PURDUE	L 54-62	2034
Free throw pct	.645	.715	# 12-21-11	vs Marist	L 61-69	1779
F-Throws made per game	11.1	12.4	# 12-22-11	vs Central Connecticut	w 49-40	468
REBOUNDS	629	589	\$ 12-29-11	vs Charlotte	w 68-58	437
Rebounds per game	39.3	36.8	\$ 12-30-11	at FIU	L 55-64	342
Rebounding margin	+2.5	-	* 01-01-12	#7/8 TENNESSEE	L 52-73	4269
ASSISTS	204	181	* 01-05-12	at Alabama	w 65-55	1545
Assists per game	12.8	11.3	* 01-08-12	GEORGIA	L 45-70	2855
TURNOVERS	305	313				
Turnovers per game	19.1	19.6				
Turnover margin	+0.5	-				
Assist/turnover ratio	0.7	0.6				
STEALS	158	149				
Steals per game	9.9	9.3				
BLOCKS	107	27				
Blocks per game	6.7	1.7				
ATTENDANCE	18084	16733				
Home games-Avg/Game	8-2260	5-2810				
Neutral site-Avg/Game	-	3-895				

- New York Life Holiday Tournament hosted by Hofstra (Hempstead, N.Y.)

\$ - FIU Sun & Fun Classic (Miami, Fla.)

* = Southeastern Conference game

Score by Periods	1st	2nd	Totals
Auburn	462	517	979
Opponents	428	478	906