



2016 AUBURN BASEBALL

AUBURN ATHLETICS COMMUNICATIONS: 392 SOUTH DONAHUE DRIVE || AUBURN, AL 36830 || AUBURNTIGERS.COM || @AUBURN_BASEBALL

2016 SCHEDULE

Day	Date	Opponent	Time/Result
Fri.	Feb. 19	SACRAMENTO ST. (SECN+)	W, 10-5
Sat.	Feb. 20	SACRAMENTO ST. (SECN+)	L, 6-5
Sun.	Feb. 21	SACRAMENTO ST.	L, 7-6 [12]
Tue.	Feb. 23	KENNESAW ST. (SECN+)	SUSP.
Wed.	Feb. 24	FLORIDA A&M	W, 11-2
Fri.	Feb. 26	SOUTHERN (SECN+)	W, 18-6
Sat.	Feb. 27	SOUTHERN (SECN+)	W, 7-0
Sun.	Feb. 28	SOUTHERN (SECN+)	L, 6-5
Tue.	Mar. 1	ALABAMA A&M (SECN+)	W, 15-1
Wed.	Mar. 2	ALABAMA A&M (SECN+)	W, 5-0
Fri.	Mar. 4	vs. Troy &	L, 4-3 [11]
Sat.	Mar. 5	vs. Michigan St. & (COX)	L, 3-0
Sun.	Mar. 6	vs. Southern Miss &	L, 3-1
Tue.	Mar. 8	#9 GEORGIA TECH (SECN)	L, 4-1
Fri.	Mar. 11	ORAL ROBERTS	L, 8-7
Sat.	Mar. 12	ORAL ROBERTS (SECN+)	W, 10-1
Sun.	Mar. 13	ORAL ROBERTS (SECN+)	W, 18-11
Tue.	Mar. 15	at #22 Georgia Tech (ESPN3)	W, 14-3
Sat.	Mar. 18	#2 TEXAS A&M* (SECN+)	L, 12-8
Sat.	Mar. 19	#2 TEXAS A&M* (SECN+)	W, 9-7
Sun.	Mar. 20	#2 TEXAS A&M* (SECN+)	L, 12-10
Tue.	Mar. 22	ALABAMA ST. (SECN+)	W, 11-0
Fri.	Mar. 25	at #18 Arkansas* (SECN+)	L, 3-2
Sat.	Mar. 26	at #18 Arkansas* (SECN+)	L, 14-7
Sun.	Mar. 27	at #18 Arkansas* (SECN+)	L, 3-1
Tue.	Mar. 29	vs. #21 Alabama% (SECN)	W, 10-1
Fri.	April 1	#14 LSU* (SECN+)	W, 8-5
Sat.	April 2	#14 LSU* (SECN+)	L, 8-6
Sun.	April 3	#14 LSU* (SECN+)	L, 10-5
Tue.	April 5	GEORGIA STATE (SECN+)	W, 7-4
Thur.	April 7	at Missouri* (ESPN3)	W, 11-9
Fri.	April 8	at Missouri* (SECN+)	L, 2-0
Sat.	April 9	at Missouri* (SECN+)	L, 4-3
Tue.	April 12	at Kennesaw State (ESPN3)	L, 6-5
Thur.	April 14	TENNESSEE* (SECN)	L, 13-4
Fri.	April 15	TENNESSEE* (SECN)	W, 2-0
Sat.	April 16	TENNESSEE* (SECN+)	W, 7-6
Tue.	April 19	ALABAMA ST. (SECN+)	6 PM
Fri.	April 22	at Ole Miss* (SECN+)	6:30 PM
Sat.	April 23	at Ole Miss* (SECN)	2 PM
Sun.	April 24	at Ole Miss* (SECN)	1 PM
Tue.	April 26	SOUTH ALABAMA (SECN+)	6 PM
Fri.	April 29	KENTUCKY* (SECN+)	6 PM
Sat.	April 30	KENTUCKY* (SECN)	6 PM
Sun.	May 1	KENTUCKY* (SECN+)	1 PM
Fri.	May 6	at Alabama* (SECN+)	7 PM
Sat.	May 7	at Alabama* (SECN)	6 PM
Sun.	May 8	at Alabama* (SECN)	3 PM
Tue.	May 10	TROY (SECN+)	6 PM
Wed.	May 11	KENNESAW STATE (SECN+)	6 PM
Fri.	May 13	MISSISSIPPI ST.* (SECN+)	6 PM
Sat.	May 14	MISSISSIPPI ST.* (SECN)	3:30 PM
Sun.	May 15	MISSISSIPPI ST.* (SECN+)	1 PM
Tue.	May 17	UAB (SECN+)	6:00 PM
Thur.	May 19	at Vanderbilt* (SECN+)	6:30 PM
Fri.	May 20	at Vanderbilt* (SECN+)	6:30 PM
Sat.	May 21	at Vanderbilt* (SECN+)	2 PM

POSTSEASON

Tue.	May 24	SEC Tournament	TBA
Fri.	June 3	NCAA Regionals	TBA
Fri.	June 10	NCAA Super Regionals	TBA
Sat.	June 18	College World Series	TBA

Home games in **BOLD CAPS**

All home games at Plainsman Park | All times central % - 7th annual MAX Capital City Classic (Montgomery, Ala.) & - COX Diamond Invitational (Pensacola, Fla.)



GAME 39

AUBURN, ALA. (Samford Stadium-Hitchcock Field at Plainsman Park)



AUBURN TIGERS (17-19, 5-10 SEC)

Head Coach: Butch Thompson (Birmingham-Southern, 1992)

Career Record: 56-31 (2nd season) | Record at Auburn: 17-19 (1st season)



ALABAMA ST. HORNETS (23-13, 15-0 SWAC)

Head Coach: Mervyl Melendez (Bethune-Cookman, 1996)

Career Record: 522-433 (16th season) | Record at ASU: 142-113 (4th season)

» QUICK HITTERS

- Auburn's Justin Camp was named SEC Co-Pitcher of the Week following his 2-hit shutout win over Tennessee. He allowed just three base runners and faced the minimum after the first inn.
- Over the last five games, freshman RHP Casey Mize has 10 K, 1 BB and .167 BAA in 10.0 IP.
- Niko Buentello has 40 RBI this year the most for an AU player since Creede Simpson's 40 in '12.
- The Auburn pitching staff is averaging 9.1 K/G over the last eight games.
- Senior Jordan Ebert is 3rd among active SEC hitters (15th NCAA) with 228 career hits, the most for an Auburn player since Justin Hargett finished with 234 in 2011.
- Auburn has had nine or more hits in 18 of its last 22 games and its .314 team batting average (15th, NCAA) through 36 games is more than 30 points higher (.281) than in 2015 at this point.
- Anfernee Grier, the SEC's leader in hits with 65, has reached base in 35 of 36 games this season with a hit in 34 games. Grier, Ebert and Palacios rank 1-3-6 in the SEC in hits.
- Joshua Palacios and Grier are the only two players ranked in the top 5 in the SEC in batting average, slugging percentage and on-base percentage.

PITCHING MATCHUPS

AUBURN

ALABAMA STATE

TUE | JR LHP **Izaak Yarbrough** (2-1, 4.15 ERA) vs. SR RHP **Hunter McIntosh** (5-1, 2.68 ERA)

SERIES INFO

Date: Tuesday, April 19, 2016

Game Times: 6 p.m. CT

Site: Auburn, Ala. / Plainsman Park (4,096)

TV: SECN+

• Talent: Andy Burcham (pbp), Rod Bramblett (color)

Radio: Wings 94.3 | AuburnTigers.com | Tuneln

• Talent: Van Riggs (pxp), Brit Bowen (color)

Live Stats: Auburn.StatBroadcast.com

Twitter Updates: @Auburn_Baseball

Postgame Recap: AuburnTigers.com

Series History (since 1949): AU leads 10-1

Auburn: AU leads 10-1

Montgomery: Never met

Neutral Site: Never met

Last Meeting: AU, W 11-0

Streak: AU, W3

AUBURN

17-19, 5-10 SEC

Leaders

Batting Average:	JR OF Anfernee Grier (.414)
Runs:	JR OF Anfernee Grier (45)
2B:	SR IF Cody Nulph (12)
HR:	JR IF Niko Buentello (8)
RBI:	JR IF Niko Buentello (40)
Stolen Bases:	JR OF Anfernee Grier (16-19)

ALABAMA ST.

23-13, 15-0 SWAC

Head Coach: Mervyl Melendez (BCU, 1996)

Career: 522-433 (16th season)

at ASU: 142-113 (4th season)

Leaders

Batting Average:	FR IF Eriq White (.336)
Runs:	SO IF Yamil Pagan (39)
HR:	JR OF Carlos Ocasio (11)
RBI:	JR OF Carlos Ocasio (44)

POTENTIAL STARTING LINEUP

Pos.	#	Player	AVG	AB	R	H	2B	3B	HR	RBI	SB-SBA	BB
C	1	Blake Logan	.305	118	18	36	8	1	1	28	0-1	16
1B	24	Niko Buentello	.338	136	26	46	7	1	8	40	0-0	23
2B	5	Melvin Gray	.250	76	16	19	2	2	0	6	5-8	11
3B	43	Kyler Deese	.216	88	11	19	1	0	0	13	1-1	15
SS	6	Damon Haecker	.215	79	8	17	2	0	0	13	3-3	9
LF	3	Joshua Palacios	.408	130	34	53	9	4	5	23	12-17	18
CF	10	Anfernee Grier	.414	157	45	65	7	2	7	27	16-19	22
RF	19	Jackson BURGREN	.278	72	17	20	3	0	1	6	0-0	13
DH	23	Jordan Ebert	.378	156	30	59	11	0	1	24	5-9	12

AUBURN'S RECORD WHEN...

Overall	17-19
SEC.....	5-10
Non-Conference.....	12-9
Home	14-10
Away	2-6
Neutral	1-3
Current streak	W2
Last 5 games.....	2-3
Last 10 games	4-6

Situational:

AU scores first	13-6
Opp. scores first	4-13
AU scores 4+ runs.....	15-11
AU scores 3 runs or less.....	1-8
AU leads after 7 innings	15-2
8 innings	17-0
AU trails after 7 innings.....	0-13
8 innings	0-15
Game tied after 7 innings	2-4
8 innings	0-4
Extra Innings	0-2
1-run games.....	1-8
2-run games	3-5
3-run games	1-2
Games decided by 5+ runs.....	11-3
vs. LH Starter.....	9-5
vs. RH Starter	8-14
More hits than opponent	15-7
Fewer hits than opponent.....	1-10
Hits are tied.....	1-2
AU has 10+ hits	13-10
Opp. has 10+ hits.....	6-11
Hit a home run.....	12-7
Opp. hits a home run.....	6-11
AU quality start	5-6
Opp. quality start	0-5
AU commits no errors.....	4-2
Opp. commits no errors.....	1-12

By Day:

Sunday	1-6
Monday	0-0
Tuesday.....	4-2
Wednesday.....	2-0
Thursday.....	1-1
Friday	3-5
Saturday	5-5
Day Games (first pitch before 6 p.m.).....	11-13
Night Games (first pitch after 6 p.m.).....	5-6
Doubleheaders	2-2

By Month:

February	4-3
March	8-10
April.....	4-6
May.....	0-0

By Jersey:

White	7-7
Blue	2-2
Orange	2-1
Gray	2-6
Pinstripes	1-2
Blue/Camo Hat.....	1-0
PUSH THE GAME (Blue).....	1-0
PUSH THE GAME (White).....	0-1

UNIVERSITY INFORMATION

Location	Auburn, Ala.
Enrollment	25,134
Founded	October 1, 1856
Nickname	Tigers
Colors	Burnt Orange and Navy Blue
President	Dr. Jay Gogue
Athletics Director	Jay Jacobs
Conference	Southeastern (SEC West)
Stadium / Capacity	Samford Stadium-Hitchcock Field at Plainsman Park / 4,096
Ticket Office Phone	855-282-2010

BASEBALL COACHING / SUPPORT STAFF

Head Coach	Butch Thompson (Birmingham-Southern, 1992)
Record at Auburn / Seasons	17-19 (.472) / 1st
Career Coaching Record / Seasons	56-31 (.644) / 2nd
Assistant Coach	Doug Sisson (Montevallo, 1986)
Assistant Coach	Brad Bohannon (Berry, 1998)
Volunteer Assistant	Greg Drye (Southern Miss, 1998)

Athletic Admin. / Operations Randall Dickey (Ouachita Baptist, 1983)

Athletic Trainer Sean Stryker (Penn State, 2012)
Strength & Conditioning Tommy Chadwell (UT-Chattanooga, 2014)

PROGRAM HISTORY

All-Time Program Record	1,965-1,326-6 (.597)
College World Series Appearances / Last	4 / 1997
College World Series Record	3-8 (.273)
NCAA Regional Appearances/ Last	19 / 2015
NCAA Regional Record	42-41 (.513)
NCAA Super Regional Appearances / Last	1 / 1999
NCAA Super Regional Record	0-2 (.000)
Last Postseason Opponent	College of Charleston / 2015 Tallahassee (Fla.) Regional
Result	Lost, 3-2

POSTSEASON HISTORY

College World Series Appearances: 4 (1967, 1976, 1994, 1997)

Super Regional Appearances: 1 (1999)

NCAA Regional Appearances: 19 (1963, 1967, 1976, 1978, 1987, 1989, 1993-95, 1997-2003, 2005, 2010, 2015)

NCAA Regional Titles: 5 (1967, 1976, 1994, 1997, 1999)

MEDIA RELATIONS

Associate AD: Kirk Sampson
Baseball Contact: Taylor Bryan, Asst. Director - Athletics Comm.
Cell: 334-750-3862
Email: taylor.bryan@auburn.edu
Twitter: @TaBryan

2016 AUBURN BASEBALL ROSTER

No.	Name	Pos.	Cl.	B-T	Ht.	Wt.	Exp.	Hometown (Previous School)
1	Blake Logan	C	Jr.	R-R	6-0	203	2L	Muscle Shoals, Ala. (Muscle Shoals)
2	Jeremy Johnson	OF	Fr.	R-R	5-10	171	HS	Suwanee, Ga. (Lambert)
3	Joshua Palacios	OF	Jr.	L-R	6-1	193	JC	Brooklyn, N.Y. (San Jacinto College)
4	Daino Deas	IF	Fr.	R-R	5-11	170	HS	Lilburn, Ga. (Parkview)
5	Melvin Gray	IF	Sr.	R-R	5-8	174	1L	Texarkana, Texas (South Mountain)
6	Damon Haecker	IF	Jr.	S-R	5-11	178	2L	Altamonte Springs, Fla. (Lake Brantley)
7	Keegan Thompson ^	RHP	Jr.	R-R	6-2	197	2L	Cullman, Ala. (Cullman)
8	Jonathan Foster	C	Fr.	R-R	5-11	205	HS	LaGrange, Ga. (Troup Co.)
9	Alan Smith	IF	Fr.	R-R	6-1	186	HS	Ft. Payne, Ala. (Fort Payne)
10	Anfernee Grier	OF	Jr.	R-R	6-1	180	2L	Phenix City, Ala. (Russell County)
12	Andrew Mitchell	LHP	So.	L-L	6-1	197	JC	New Orleans, La. (Delgado College)
15	J.J. Shaffer	OF	Jr.	R-R	5-10	175	2L	Auburn, Ala. (Auburn)
16	Kevin Davis ^	RHP	Jr.	R-R	6-1	202	2L	Brewton, Ala. (TR Miller)
17	Cody Nulph	IF	Sr.	R-R	6-0	194	1L	Orange, Calif. (Orange Coast)
18	Colton Campbell	LHP	Fr.	L-L	6-0	156	HS	Orlando, Fla. (Orangewood Christian)
19	Jackson Burgreen	OF	Sr.	L-L	6-1	189	3L	Athens, Ala. (Athens)
20	Daniel Robert	IF/OF	Jr.	L-R	6-5	236	2L	Hoover, Ala. (Briarwood Christian)
21	Marc Frazier	RHP	Sr.	L-R	6-1	194	TR	Newnan, Ga. (Nicholls State)
23	Jordan Ebert	IF/OF	Sr.	R-R	6-0	182	3L	Foley, Ala. (Baldwin County)
24	Niko Buentello	IF	Jr.	L-R	6-4	242	JC	Lewisville, Texas (Grayson College)
25	Izaac Yarbrough	LHP	R-Jr.	L-L	5-11	203	1L	Cullman, Ala. (Wallace State)
27	Justin Camp	RHP	R-Sr.	R-R	6-2	244	3L	Decatur, Ala. (Austin)
28	Daniel Sprinkle	RHP	Fr.	R-R	6-4	226	HS	Pine Bluff, Ark. (White Hall)
32	Casey Mize	RHP	Fr.	R-R	6-3	190	HS	Springville, Ala. (Springville)
33	Keaton Weisz	IF	Fr.	R-R	5-9	148	HS	San Diego, Calif. (La Jolla Country Day)
34	Ben Braymer	LHP	Jr.	L-L	6-2	222	JC	Baton Rouge, La. (LSU-Eunice)
35	Bo Decker	OF	Sr.	R-R	6-1	196	1L	Clermont, Fla. (Seminole State College)
36	Jack McPherson	C	Fr.	L-R	5-11	185	HS	Mt. Brook, Ala. (Mountain Brook)
38	Octavio Rodriguez	LHP	Jr.	L-L	6-4	215	JC	El Paso, Texas (Navarro College)
39	Gordon Cardenas	RHP	Jr.	R-R	5-10	194	JC	Manhattan Beach, Calif. (Fullerton College)
40	Gabe Klobosits	RHP	Jr.	R-R	6-7	260	JC	Katy, Texas (Galveston College)
41	Sam Mason	RHP	Sr.	R-R	6-2	182	1L	Beverly Hills, Calif. (West Los Angeles)
43	Kyler Deese	IF/C	R-Jr.	L-R	5-9	166	1L	Auburn, Ala. (Central Alabama)
49	Cole Lipscomb	RHP	R-Jr.	R-R	6-1	184	2L	Prattville, Ala. (Edgewood Academy)

^ Will miss 2016 season due to injury

COACHES & STAFF

30	Butch Thompson	Head Coach	First Year
11	Doug Sisson	Assistant Coach	First Year
14	Brad Bohannon	Assistant Coach	First Year
42	Greg Drye	Volunteer Assistant Coach	First Year
45	Tony Caldwell	Student Assistant Coach	First Year
	Randall Dickey	Athletic Administrator	Second Year
	Sean Stryker	Athletic Trainer	First Year
	Hunter Vick	Video Coordinator	Third Year
	Tommy Chadwell	Strength & Conditioning Coach	First Year

PRONUNCIATION GUIDE

Ben BRAYMER..... BRAY-murr
 Niko BUENTELLO .. KNEE-co bwen-TAY-oh
 Jackson BURGREN..... BURR-green
 Gordon CARDENAS..... Car-DAY-nuss
 Daino Deas..... DAY-know DEEZ
 Kyler DEESE..... DEE-ss
 Jordan EBERT..... E-burt
 Anfernee GRIER..... ann-fur-nee GREER
 Damon HAECKER..... HECK-er
 Gabe KLOBOSITS..... KLOW-BO-SITS
 Joshua PALACIOS..... PUH-LAH-SEE-OSE
 Daniel ROBERT..... ROB-urt
 Octavio RODRIGUEZ..... ROD-ree-GEZ
 Keaton WEISZ..... WYZE

30 BUTCH THOMPSON HEAD COACH

THE AUBURN SKIPPER

- Seven College World Series appearances / 14 postseason appearances
- 2013 National Runner-up (Mississippi State)
- 2001 National Champion (Birmingham-Southern)
- 2014 Baseball America/ABCA National Assistant Coach of the Year
- 2006 FCA Coach of the Year
- Coached nine pitchers who went on to pitch in the Major Leagues
- Recruited and coached 23 pitchers who were drafted out of college that weren't drafted out of high school

Butch Thompson was named Auburn's head baseball coach, Auburn Director of Athletics Jay Jacobs announced on October 22, 2015. Thompson, who spent three seasons as an assistant coach and recruiting coordinator at Auburn from 2006-08, returns to the Plains after seven seasons at Mississippi State as both associate head coach and pitching coach.

Widely regarded as one of the premier pitching coaches in the country, Thompson was named the 2014 Baseball America and American Baseball Coaches Association National Assistant Coach of the Year while at Mississippi State.

In 23 years of coaching at the collegiate level, including 13 in the Southeastern Conference, Thompson has coached seven College World Series participants, including a national runner-up finish, won nine conference championships and made 14 postseason appearances. He has also served as an assistant under three National Coach of the Year recipients.

In seven seasons at MSU, Thompson made four NCAA regional trips, two Super Regionals, won the SEC Tournament and advanced to the College World Series finishing as NCAA runner-up in 2013. In three of the last four seasons, the Bulldogs' staff ERA finished no higher than 3.06. Thompson's 2013 pitching staff was one of two nationally to finish in the top 15 in ERA, strikeouts per nine innings and hits allowed per nine innings.

Additionally, Mississippi State was 168-4 under Thompson the last four seasons when holding a lead after eight innings.

Thompson is considered one of the top recruiters in the country. Since 2003, he has secured nine recruiting classes that were ranked in the top 10 by either Baseball America or Perfect Game. His classes signed from 2006-08 at Auburn each ranked in the top 18 nationally including the No. 5 class nationally in 2008 which included All-American and SEC Player of the Year Hunter Morris.

Player development has been equally important for Thompson, who has turned 23 student-athletes who went undrafted out of high school into Major League Baseball draft picks.

A native of Amory, Miss., Thompson has coached 22 Division I All-Americans and 29 all-conference honors. In 2014, former Mississippi State pitcher Kendall Graveman became the ninth player Thompson tutored to pitch in the big leagues.

Thompson had three pitchers drafted in the first 11 rounds of the 2014 MLB Draft, and in 2013 five of his pitchers were drafted including three in the top 10 rounds.

In addition to his experience at Auburn and Mississippi State, Thompson also spent five seasons at Georgia from 2002-05, including a trip to the College World Series in 2004.

Thompson launched his coaching career as pitching coach and top assistant at Huntingdon College (Montgomery, Ala.) in 1993, before returning to his alma mater in Birmingham, where he helped lead the Panthers to back-to-back Southern States Conference championships and in 1995 coached BSC to its first NAIA World Series berth.



Thompson left BSC briefly to serve as head coach at Jefferson State Community College in Birmingham in 1997. While at JSCC, he was honored as the Regional Tournament Coach of the Year, the ABCA Alabama Junior College Coach of the Year and the Southeast Region Coach of the Year after guiding JSCC to a 39-21 mark, the AJCAA Region 22 State Championship and a third-place finish in the NJCAA Division II World Series.

He returned to Birmingham-Southern as top assistant the following season, beginning a four-year run during the most successful span in BSC baseball history. The Panthers won 196 games and four TranSouth Conference championships and made three-consecutive appearances in the NAIA World Series. BSC's 2001 team posted a school-best 55-11 mark and captured the NAIA National Championship.

In 2002, Thompson joined the SEC baseball coaching fraternity, beginning a four-year term as pitching coach and recruiting coordinator. Georgia's 2003 recruiting class was ranked 10th nationally, while capturing the SEC title in 2004 en route to advancing to the NCAA College World Series.

Thompson, honored as the 2006 Fellowship of Christian Athletes SEC Coach of the Year, has shared his expertise as a featured speaker at numerous baseball coaching clinics throughout the United States.

Thompson prepped at Amory (Miss.) High School and later starred as a pitcher at Itawamba (Miss.) Community College from 1989-90. On Oct. 25, 2014, Thompson was inducted into the ICC Athletic Hall of Fame.

He earned a bachelor's degree in history at BSC in 1992 and completed a master's degree in sports administration at UAB in 1996. He is married to the former Robin Ashe of Birmingham, Ala., and they are the parents of three daughters --- Anna, Olivia and Madelyn Gail.

NATIONAL POLLS

BASEBALL AMERICA

Week 9 - 4/18

1. Miami (Fla.)
2. Florida
3. Texas A&M
4. TCU
5. LSU
6. Louisville
7. Mississippi St.
8. Vanderbilt
9. UC Santa Barbara
10. Texas Tech
11. Florida St.
12. South Carolina
13. Rice
14. NC State
15. Ole Miss
16. North Carolina
17. Long Beach St.
18. Michigan
19. Kentucky
20. California
21. Florida Atlantic
22. Oregon St.
23. Michigan St.
24. Louisiana-Lafayette
25. Coastal Carolina

D1 BASEBALL

Week 9 - 4/18

1. Miami (Fla.)
2. Florida
3. Texas A&M
4. Vanderbilt
5. Louisville
6. Mississippi St.
7. Florida St.
8. NC State
9. TCU
10. LSU
11. Texas Tech
12. South Carolina
13. UC Santa Barbara
14. Oregon St.
15. Rice
16. Ole Miss
17. North Carolina
18. Long Beach St.
19. Kentucky
20. East Carolina
21. Coastal Carolina
22. Clemson
23. California
24. Louisiana-Lafayette
25. Minnesota

USA TODAY COACHES'

Week 9 - 4/18

1. Miami (Fla.)
2. Florida
3. Texas A&M
4. Louisville
5. Vanderbilt
6. TCU
7. LSU
8. South Carolina
9. NC State
10. Florida St.
11. Mississippi St.
12. Oregon St.
13. Texas Tech
14. UC Santa Barbara
15. North Carolina
16. Ole Miss
17. Florida Atlantic
18. California
19. Missouri St.
20. Rice
21. BYU
22. Virginia
23. Clemson
24. Louisiana-Lafayette
25. Michigan

NCBWA

Week 9 - 4/18

1. Miami (Fla.)

COLLEGIATE BASEBALL

Week 9 - 4/18

1. Miami (Fla.)
2. Florida
3. Louisville
4. South Carolina
5. Texas A&M
6. Vanderbilt
7. Texas Tech
8. TCU
9. Florida St.
10. Mississippi St.
11. UC Santa Barbara
12. Kentucky
13. NC State
14. California
15. LSU
16. Missouri St.
17. Oregon St.
18. Coastal Carolina
19. Southern Miss
20. Virginia
21. North Carolina
22. Minnesota
23. South Alabama
24. Rice
25. Creighton
26. Florida Atlantic
27. Washington
28. Cal State Fullerton
29. Notre Dame
30. BYU

AUBURN IN THE POLLS

BA D1 CB NC USA

	BA	D1	CB	NC	USA
Pre.	--	--	RV	RV	--
2/22	--	--	--	--	--
2/29	--	--	--	--	--
3/7	--	--	--	--	--
3/14	--	--	--	--	--
3/21	--	--	--	--	--
3/28	--	--	--	--	--
4/4	--	--	--	--	--
4/11	--	--	--	--	--
4/18	--	--	--	--	--

NEWS & NOTES

» **QUICK HITTERS** (continued)

- Joshua Palacios' four triples this season are the most by an Auburn player since 2012.
- Grier (7 HR, 16 SB) and Louisville's Corey Ray (10 HR, 31 SB) are the only two players in the country with at least seven HRs and 16 or more stolen bases.
- Grier ranks eighth nationally and second in the SEC with 45 runs. He has scored at least one run in all but seven games in 2016 and a season-high three runs four times.
- Auburn's 25 homers through 36 games eclipses the team's 2015 total of 18. Two Tigers have seven home runs, only five other players in the SEC have hit 7 or more.
- Auburn has scored double digit runs 11 times in 36 games this season after scoring 10 or more runs a total of eight times in 2014 and 2015 combined (118 games).

UP NEXT

» Auburn travels to Oxford, Miss. to face off with No. 16 Ole Miss at Swayze Field. Auburn trails the all-time series with the Rebels 77-78-1 and was swept in three games at Swayze Field in 2014. Henri Lartigue leads the team with a .339 batting average. Colby Bortles has a team-high 28 RBI. JB Woodman leads the Rebels with five homers.

SCOUTING THE OPPOSITION

» Alabama State enters with a 23-13 record overall including a perfect 15-0 mark in SWAC competition. The Hornets are led at the plate by outfielder Carlos Ocasio with 11 homers and 44 RBI. Freshman infielder Eriq White has a team-best .336 batting average. ASU holds a team ERA of 3.95 with 307 strikeouts in 307.2 innings.

STRIKEOUT SUCCESS

» Auburn pitchers recorded double-digit strikeouts three times over a five game stretch from April 5-9 including a season high 15 in consecutive games against Georgia State and Missouri.

» It was the first time Auburn's pitching staff has struck out 15 batters in an SEC game since May 11, 1997, vs. Ole Miss and the first time the Tigers have struck out at least 15 batters in consecutive games since doing so in four straight from Feb. 9-16, 1997.

» A huge part of the 15 K night vs. Missouri was 11 strikeouts by Auburn reliever Ben Braymer. The last Auburn reliever with at least 11 strikeouts was Hayden Gilemmo, who had 12 vs. Winthrop on May 29, 1999.

» Auburn pitchers have recorded double digit strikeouts in three of the last five after only four in first 28 games.

» Tiger hurlers had nine punchouts on the road at KSU.

TABLE SETTERS

» Auburn has the luxury of two of the top statistical hitters in the SEC sitting at the top of its batting order in junior outfielders Anfernee Grier and Joshua Palacios.

	GRIER	PALACIOS
BA	.414 (2)[21]	.408 (3)[32]
H	65 (1)[2]	53 (6)[55]
OBP	.500 (2)[31]	.487 (3)[51]
SLG	.618 (5)[73]	.654 (2)[45]
R	45 (2)[8]	34 (10)[106]
SB	16 (6)[50]	12 (10)[108]
TB	97 (1)[10]	85 (6)[63]
XBH	16	18

ALL-SEC FIRST TEAMER ANFERNEE GRIER

- » Anfernee Grier was named to the preseason All-SEC first team by the league's coaches. He is the first AU player to receive the honor since the team's inception in 2015.
- » Grier has a penchant for fast starts, the junior opened the 2015 season with a 15-game hitting streak and had an 11-game hitting streak to start 2014. Grier recorded a hit in the first 21 games to start 2016 (22-game streak overall).
- » Grier has made 106 consecutive starts dating back to May 6, 2014 against Bethune-Cookman. It is the most consecutive starts for an Auburn player since Ryan Tella started 115 consecutive games from 2012-13.
- » The speedy outfielder is 16-for-19 in stolen bases, a total that is fifth in the SEC. His 16 stolen bases are a new career high.
- » Grier, who is second nationally with 65 hits, has a hit in 108 of his 136 career starts (79.4%) and has recorded multiple hits in a game 52 times (38.2% of his starts).
- » Grier has scored a run in 29-of-36 games in 2016. He's scored a season-high three runs three times. He's second in the SEC and ranks eighth nationally with 45 runs scored.
- » Grier ranks in the top six in the SEC in eight statistical categories: batting average (.414), SLG (.618), on-base (.500), homers (7), runs (43), total bases (97), hits (65) & SB (16).

BREAK OUT THE BATS

- » Auburn is enjoying 2016 at the plate in home games. The Tigers are batting .332 in 24 games played in the friendly confines of Plainsman Park.
- » Overall, Auburn ranks third in the SEC with 410 hits (8th, NCAA) and third in batting average (.315, 16th NCAA) through 36 games. Auburn's team .406 OBP is 3rd in the SEC and 20th nationally.
- » Auburn has homered nine times in 15 SEC games, a 300% increase from the three homers the Tigers hit in 30 SEC games in 2015.
- » Auburn players own three of the top five

batting averages in the SEC: Grier (.414, 2nd), Palacios (.408, 3rd) and Ebert (.378, 5th).

- » Auburn scored seven-plus runs in seven of its first 15 SEC games after only scoring 7+ runs two times in 30 SEC games in 2015.
- » Auburn's 25 home runs through 36 games this season are more than the Tigers finished with in 2015 (18) led by Buentello with eight and Grier with seven.
- » Auburn scored a total of 27 runs in the Texas A&M series and recorded 38 hits. The 27 runs scored were AU's highest total in a SEC series since 2012 against Tennessee (35 runs).
- » Buentello (17) and Grier (16) lead the Tigers in two-out RBI. Blake Logan has 12.

#DOUBLESANDDABS

- » Auburn has piled up extra base hits this season with 108 overall, specifically 68 doubles, 11 triples and 25 home runs.
- » Cody Nulph has 12 doubles ranking him sixth in the SEC, while Jordan Ebert has 11 to rank seventh in the league. Joshua Palacios leads Auburn with 18 extra-base hits. Grier is second with 16 followed by Niko Buentello (16), Nulph (13), Ebert (12) and Blake Logan (10).
- » The Tigers have three players with 53+ hits: Anfernee Grier (65), Jordan Ebert (59), and Joshua Palacios (53) while there are only six other SEC players with 53+ this season. Only UNC-G has more players (5) with 53+.

P-LO PARTY

- » Junior outfielder Joshua Palacios has made a strong impression both on the field and at the plate in the first half of the season. The Brooklyn, N.Y. native **is second in the SEC with seven outfield assists from left.**
- » Palacios is hitting a .408 on the season which is third in the SEC. He has five homers, four triples (3rd SEC/22nd NCAA), nine doubles (with accompanying DAB), 23 RBI, 12 steals (10th SEC) and 34 runs (10th SEC).
- » Palacios, who had recorded multiple hits in 12 of his last 17 games, was the first Auburn

- player to have three consecutive 3-hit games since Garrett Cooper from April 17-20, 2012.
- » Over his last seven games, P-Lo is hitting .400 (14-of-35) with eight runs, one double, one triple, 3 homers and eight RBI. He has reached base in all but one game in 2016.
- » Palacios has not played since April 7 due to injury.

BUENTELLO BYTES

- » Junior 1B Niko Buentello's 10 RBIs in Auburn's 3-game series against Sacramento State are the most RBIs by an Auburn player in the first three games of a season since Josh Donaldson had 11 RBIs in a 3-game series against Hofstra to begin the 2007 season.
- » His 10 RBIs were the most in a 3-game series overall since Blake Austin drove in 10 runs against Tennessee from April 27-29, 2012.
- » Buentello's 22 RBI through his first 12 games were the third most by an Auburn player since 2000 joining Brian Fletcher's 26 RBI in the first 12 games of 2010 and Gabe Gross' 27 RBI in the first 12 games of the 2000 season.
- » Buentello has driven in 40 runs on the season. His 40 RBI rank fifth in the SEC and 41st nationally. It is the highest RBI total for an Auburn player since 2012.
- » His eight home runs in 2016 rank second in the SEC and are more than any Auburn player has recorded since 2011.

SENIOR JORDAN EBERT

- » Jordan Ebert has started 181 games in his career, including starts at second base, designated hitter and in both left & right field.
- » As a sophomore in 2014, Ebert led the SEC in hitting for most of the season. He finished with the 2nd-best AVG in the league at .353.
- » Ebert received his undergraduate degree in physical education in December 2015 and is currently pursuing a Master's degree.
- » Ebert ranks seventh in Auburn history with 192 singles, just one behind sixth.
- » Ebert is batting .378 (4th, SEC) in 2016

GAMEDAY EXPERIENCE: SAMFORD STADIUM-HITCHCOCK FIELD AT PLAINSMAN PARK

» Auburn's baseball home for the past 64 seasons, Samford Stadium-Hitchcock Field at Plainsman Park seats 4,096, including 3,227 chairback seats. Auburn's baseball field has been called a renaissance of Camden Yard proportions since receiving a \$4.2 million facelift in 1998.



with 11 doubles, one home run and 24 RBI. He ranks third among active SEC hitters with 228 career hits (15th, NCAA).
 » Ebert needs one RBI to reach 100 for his career.
 » Ebert has an outside shot at reaching the Auburn all-time top 10 lists for at-bats, games played and hits.

JUSTIN CAMP, THE STARTER

» After recording eight saves in 2015 as Auburn’s closer, senior Justin Camp returns to the rotation in 2016.
 » In his first start of the season, Camp turned in his first quality start since March 11, 2014 vs. Kennesaw State. it was his first start overall since April 15, 2014.
 » Camp turned in his strongest start of the season against Southern with 8.0 innings of two hit, shutout ball and a career-high 9 Ks.
 » Camp was named SEC Co-Pitcher of the Week following his 2-hit shutout win over Tennessee. He allowed just three base runners and faced the minimum after the first inning.
 » He has a 3-2 record with a 3.30 ERA in nine starts in 2016.
 » **Camp currently owns a scoreless inning streak of 16.0 and has not allowed an earned run in his last 17.0 innings.**

JR RHP COLE LIPSCOMB

» Cole Lipscomb, who finished third in the SEC last season with a 2.53 ERA, had seven straight quality starts from April 10 through May 19 and had a total of nine quality starts in his 12 starts in 2015.
 » During his stretch of seven straight quality starts, Lipscomb tossed 49.2 innings and allowed 14 runs (12 earned) on 40 hits and 13 walks and 40 Ks.
 » Lipscomb turned in his second quality start of 2016 with 6-plus innings, three hits and one run allowed with eight strikeouts at No. 18 Arkansas (3/27).
 » **Lipscomb has 17 K and only one BB in 15.2 IP through three SEC starts.**

THOMPSON AND DAVIS TO MISS 2016

» Auburn junior pitchers Keegan Thompson and Kevin Davis will both miss the 2016 season due to injury.
 » The NCAA granted Auburn a roster waiver and neither player will be on the 35-man active roster for the season. Both are expected to return for 2017.

VETERAN SEC COACHING STAFF

» Auburn’s coaching staff led by head coach Butch Thompson, despite being new on the Plains, is not new to the Southeastern Conference. In total, the staff features 39 years of SEC experience.
 » Thompson has spent 14 years in the league, while assistant Doug Sisson spent a pair of seasons at Georgia. Assistant Brad Bohannon has 12 years at Kentucky and volunteer Greg Drye spent the previous 11 seasons at Mississippi St.

DRAFT SUCCESS

» Following the 2015 season pitchers Rocky McCord (Baltimore) and Trey Wingenter (San Diego) were selected in the MLB First Year Player Draft. Auburn has now had at least one player selected in the MLB Draft in 41 consecutive seasons, which ties for the second-longest active streak in the Southeastern Conference.
 » The Tigers are tied with Arkansas and trail only Georgia. Auburn has had multiple players selected in 10 consecutive seasons (since 2006).

NATIONAL ASSISTANTS OF THE YEAR

» The Auburn coaching staff is fortunate to feature the two most recent Baseball America. Head coach Butch Thompson received the award in 2014 at Mississippi State, while assistant coach Brad Bohannon was the 2015 recipient for his efforts at Kentucky.
 » Auburn joins Virginia as the only staff to feature multiple winners of the award. Virginia head coach Brian O’Connor won the award while an assistant at Notre Dame in 2001, and assistant Kevin McMullen was the 2009 winner.

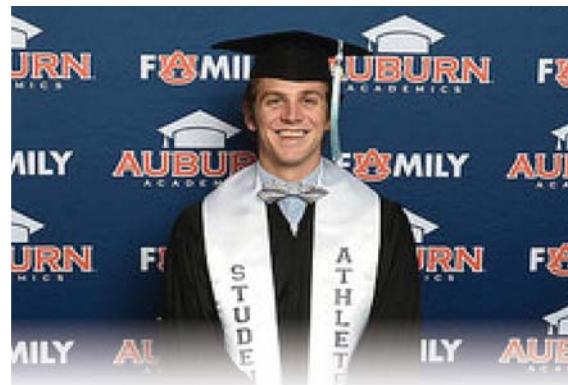

STUDENT-ATHLETE EXPERIENCE: ACADEMICS

THE GRADUATES

» Two Auburn players already hold degrees. Jordan Ebert (Foley, Ala.) graduated in December 2015 with a degree in physical education, while Marc Frazier holds a degree in business from Nicholls State University. Both are currently pursuing graduate degrees.

SEC HONOR ROLL

» There were 13 Auburn representatives on the SEC Academic Honor Roll for the 2015 season, including current team members Kevin Davis, Anfernee Grier, Cole Lipscomb, Blake Logan, Sam Mason, Cody Nulph, JJ Shaffer, Keegan Thompson and Izaak Yarbrough. Team members had a 3.0 GPA for the previous school year or a cumulative 3.0 GPA or higher.

ACADEMIC TOP TIGERS

» The Academic Top Tiger program recognizes Auburn student-athletes who post a 3.0 GPA or higher in either semester of a school year. The 2014-15 list recognized 18 members of the baseball team, including Steven Baranca, Kevin Davis, Jordan Ebert, Melvin Gray, Anfernee Grier, Cole Lipscomb, Blake Logan, Sam Mason, Cody Nulph, JJ Shaffer, Keegan Thompson and Izaak Yarbrough from the current squad.

ACADEMIC ALL-AMERICA

» Junior right-handed pitcher Cole Lipscomb was named a 2015 CoSIDA Academic All-American. The Prattville, Ala. native holds a 3.76 grade point average in finance.

SIS' APPROACH SIZZLES

» New Auburn assistant coach Doug Sisson has brought a totally new hitting approach to the Auburn lineup and it has shown immediate results. Auburn’s offense is on pace to eclipse nearly every offensive statistical total from 2015.

	2015 62 games/30 SEC	2016 36 games/15 SEC
Batting Avg	.273	.314
SEC	.258	.296
Runs per game	4.9	6.0
SEC	4.0	5.5
Doubles	109	72
SEC	48	24
Home Runs	18	25
SEC	4	9
Stolen Bases	62	47
SEC	25	9
Slugging %	.371	.444
SEC	.332	.411
On-Base %	.359	.406
SEC	.341	.388
Total Bases	752	579
SEC	329	215

THE LAST TIME...

BATTING SUPERLATIVES

5 Hits in a game Anfernee Grier at Kennesaw St. [5-for-6] (4/12/16)
 6 Hits in a game Tyler Johnstone vs. Elon [6-for-7, 2B, 3B] (2/25/05)

Reached base 6 times N. Buentello at #22 Ga. Tech [3-3, 2 BB, HBP] (3/15/16)

4 Runs in a game Joshua Palacios vs. Alabama State (3/22/16)
 5 Runs in a game Casey McElroy vs. Troy (4/28/09)
 6 Runs in a game never

10-game hitting streak J. Ebert, 12 games, (March 11-29, 2016)
15-game hitting streak A. Grier, 22 games, (May 31, 2015-March 22, 2016)
20-game hitting streak A. Grier, 22 games, (May 31, 2015-March 22, 2016)
 25-game hitting streak Justin Fradejas, 27 games (March 23-May 7, 2010)
 30-game hitting streak Casey Dunn, 31 games (Feb. 22 [G1]-April 15, 1997)

3 doubles in a game Jordan Ebert vs. Southern (2/26/16)
 4 doubles in a game Ken Dempsey vs. Georgia (1971)

2 triples in a game Jay Gonzalez vs. Alabama State (2/28/12)
 3 triples in a game never

2 home runs in one game Dan Glevenyak at Jacksonville State (5/7/13)
 3 home runs in one game Tony Caldwell at Kentucky (4/9/11)

8 RBI in a game Justin Bryant at Georgia (3/19/10)
 9 RBI in a game Hunter Morris at Georgia (3/21/10)
 10 RBI in a game Bob Berry vs. Huntington (4/15/82)

Grand Slam home run Zach Alvord vs. Presbyterian (5/8/12)
 Inside-the-park home run Ryan Tella vs. College of Charleston (2/23/13)
 HR to begin game Anfernee Grier vs. LSU (5/17/14)
 Two HR in one inning Dan Glevenyak at Jacksonville State (8th) (5/7/13)
 HR in consecutive at bats Dan Glevenyak at Jacksonville State (5/7/13)
 HR in three consecutive at bats Brian Fletcher vs. South Alabama (4/15/09)
HR in consecutive games Anfernee Grier (3/20-22/16)
 HR in three consecutive games Damek Tomscha (3/9-12/14)
 HR in three consecutive SEC games Trent Mummey (4/17-23/10)
 HR in four consecutive games Joseph Sanders (5/10-15/08)
 HR in four consecutive SEC games Mike Bianucci (5/2-9/08)
 HR in five consecutive games Tim Lemons (4/6-10/85)
 Walk-off HR Damek Tomscha vs. Maine (2/15/13)
 Pinch-hit HR P. Savage [6th] & K. Ortman [6th] vs. Alcorn State (2/21/12)
 Pinch-hit Grand Slam Heath Higgins at Arkansas [9th] (3/19/00)
 HR in first at-bat of season Jordan Ebert vs. Binghamton (2/13/15)

Hit for the cycle Clete Thomas [3B, 1B, 1B, HR, 2B] vs. Arkansas (4/3/05)

Stole Home Justin Hargett vs. Davidson (Gm 2) [4th] (3/3/10)
Stole Two Bases in a Game Anfernee Grier at Kennesaw St. (4/12/16)
Stole Three Bases in a Game Anfernee Grier vs. Southern (2/26/16)

Hit by a Pitch 2+ times in a game J. Foster vs. Alabama A&M (2) (3/2/16)
 Hit by a Pitch 3+ times in a game Dan Glevenyak at Alabama (4) (4/11/14)

Scored 20 or more runs 22 vs. Alcorn State (2/21/12)
 Scored 25 or more runs 26 vs. Troy (4/28/09)
 Scored 30 or more runs 32 vs. Troy (3/2/94)

Scored 5+ Runs in an Inning 5, vs. #2 Texas A&M (4th) (3/19/16)
Scored 6+ Runs in an Inning 9, at #22 Georgia Tech (4th) (3/15/16)
Scored 7+ Runs in an Inning 9, at #22 Georgia Tech (4th) (3/15/16)
Scored 8+ Runs in an Inning 9, at #22 Georgia Tech (4th) (3/15/16)
Scored 9+ Runs in an Inning 9, at #22 Georgia Tech (4th) (3/15/16)
10+ Runs in an Inning 10, vs. Alabama A&M (5th) (3/1/16)
 10+ Hits in an Inning 11 vs. Furman [5th] (2/12/00)
 Scored in every inning vs. Coppin State (3/18/14)

Recorded 15 or more hits 17, at Missouri (4/7/16)
Recorded 20 or more hits 22, vs. Alabama State (3/22/16)

Hit 3 or more Home Runs in an Inning 3, at Jacksonville State (8th) (5/7/13)
Hit 3 or more Home Runs in a Game 3, vs. #2 Texas A&M (3/20/16)
 Hit 5 or more Home Runs in a Game 5, at Kentucky (4/10/11)
 Hit more than 5 Home Runs in a Game 7, vs. Mississippi State (5/8/10)
 Hit Back-to-Back Home Runs D. Robert & H. Tackett vs. Ala. St. (4th) (2/18/15)
 Hit Back-to-Back-to-Back Home Runs B. Fletcher, H. Morris & K. Patterson vs. Mississippi State (5th) (5/8/10)

Had 5+ Doubles vs. Alabama A&M (7) (3/1/16)
Had 6+ Doubles vs. Alabama A&M (7) (3/1/16)
Had 7+ Doubles vs. Alabama A&M (7) (3/1/16)
Had 8+ Doubles vs. Tennessee (10) (5/15/10)

Stole 5+ Bases in a Game 6, vs. Alabama A&M (3/2/16)
Stole 6+ Bases in a Game 6, vs. Alabama A&M (3/2/16)
 Stole 7+ Bases in a Game 7, vs. Presbyterian (5/8/12)
 Stole 8+ Bases in a Game 8, vs. Alcorn State (2/22/12)

Walked 10+ Times 10, vs. Oral Roberts (3/13/16)
 Did Not Strike Out in a Game vs. Belmont (3/11/12)

PITCHING SUPERLATIVES

INDIVIDUAL
 Nine-inning No-hitter Eric Brandon vs. Murray State (3/2/02)
 Nine-inning No-hitter (combined) Mike Mueller [2.0], Lee Carter [1.0]
 Brandon Channell [1.0], Reid Price [1.0], Andrew Skinner [1.0], Arnold Hughey [1.0], Ken Clayton [1.0], Cory Dueitt [0.2], Sean Jones [0.1] vs. UAB (3/19/02)

Seven-inning No-hitter Jason Johnson vs. LaGrange College (4/30/91)

Nine-Inning Perfect Game Eric Brandon vs. Murray State (3/2/02)
 Seven-Inning Perfect Game Jason Johnson vs. LaGrange College (4/30/91)

Nine-inning One-hitter (individual) Keegan Thompson vs. Presbyterian (3/1/14)
 Nine-inning One-hitter (combined) Justin Camp [6.2], Terrance Dedrick [1.1], Jay Wade [0.2], Rocky McCord [0.1], at Kennesaw State (3/11/14)
 Five-inning 1-hitter Kevin Davis [3.2], Jacob Milliman [1.1], vs. Radford (2/22/15)

Nine-inning 2-Hitter Justin Camp [9.0] vs. Tennessee (4/15/16)

Complete Game Justin Camp vs. Tennessee (4/15/16)
Complete Game Shutout Justin Camp vs. Tennessee (4/15/16)
 Consecutive Complete Games K. Thompson vs. Arkansas & LSU (4/4 & 4/11/15)

Struck Out 9 Batters 9 by Andrew Mitchell at #22 Georgia Tech (3/15/16)
 Struck Out 10 Batters 10 by Cole Lipscomb vs. Ole Miss (4/17/15)
Struck Out 11 Batters 11 by Ben Braymer at Missouri (4/7/16)
 Struck Out 12 Batters 12 by Keegan Thompson vs. Alabama (3/3/15)
 Struck Out 13 Batters 13 by Jon Luke Jacobs vs. Alabama State (2/28/12)
 Struck Out 14 Batters 15 by Chris Bootcheck vs. West Virginia (3/6/99)
 Struck Out 15 Batters 15 by Chris Bootcheck vs. West Virginia (3/6/99)

TEAM
Struck Out 15 Batters Cole Lipscomb [3], Gordon Cardenas[1], Ben Braymer [11] at Missouri (4/7/16)
Struck Out 15 Batters Consecutive Games vs. Ga State, at Missouri (4/5-7/16)
Shut out an opponent 11-0 vs. Alabama State (3/22/16)
 Consecutive shutouts 5-0 and 4-0 at Miss. State (3/27-28/15)
Shut out an SEC Opponent 2-0 vs. Tennessee (4/15/16)
 Shut out an SEC Opponent on the Road 3-0 at South Carolina (5/3/15)
 Consecutive SEC shutouts 5-0 and 4-0 at Miss. State (3/27-28/15)
 Consecutive SEC shutouts on the Road 5-0 and 4-0 at Miss. State (3/27-28/15)
Was shut out 2-0 at Missouri (4/8/16)
 Was held to one hit at Vanderbilt (3/24/06)

FIELDING SUPERLATIVES
2 Errors in a game Blake Logan and Cody Nulph vs. Tennessee (4/14/16)
 3 Errors in a game Cody Nulph vs. Samford (3/10/15)
 4 Errors in a game Brett Burnham at Alabama (4/5/00)

3 Double Plays turned in a game vs. #14 LSU GM 1 (4/2/16)
 4 Double Plays turned in a game vs. Bethune-Cookman (5/6/14)
 5 Double Plays turned in a game never

Triple Play (Auburn) vs. Memphis (5/22/78)
 Triple Play (Opponent) at Florida [4th] (3/15/08)

Threw A Runner Out At Plate J. Palacios vs. #14 LSU (5th) (4/2/16)
 Threw A Runner Out At HP To End Game Creede Simpson vs. Florida (5/19/12)

MISC. SUPERLATIVES
 Won 10 or more consecutive games 13 (2/2-24/01)
 Won 15 or more consecutive games 17 (2/7-3/5/97)
 Won 8 or more consecutive SEC games 9 (4/1-21/95)
Lost 5 or more consecutive games 5 (3/4-11/16)

Home Winning Streak 12 (3/30-5/4/01)
 Road Winning Streak 10 (3/4-29/03)
 Season-Opening Winning Streak 13 (2/2-24/01)

Extra-Innings Victory 3-2, 11 innings vs. Xavier (3/7/15)
Extra-Innings Loss 4-3, 11 innings vs. Troy (3/4/16)

Swept a 3-game Series Georgia (4/23-25/15)
 Swept a Road Series at Kentucky (4/8-10/11)
 Swept a Road SEC Series at Kentucky (4/8-10/11)
 Swept an SEC Series Georgia (4/23-25/15)
 Swept a 4-game Series Maine (2/15-17/13)
 Swept a Double Header vs. Alabama A&M (4/15/15)

Allowed 3 runs or fewer in a series 3 vs. Radford (2/21-22/15)
 Allowed 3 runs or fewer in a SEC series 3 vs. Miss. State (3/27-29/15)
 Allowed 4 runs or fewer in a SEC series 4 vs. Georgia (4/23-25/15)
 Allowed 3 runs or fewer in a road series 3 vs. Miss. State (3/27-29/15)
 Allowed 3 runs or fewer in a SEC road series 3 vs. Miss. State (3/27-29/15)

Overcome a deficit of 7+ runs 9 runs, [9-0, 16-14] vs. Mississippi State (5/8/10)

Won a 1-0 Game vs. Mercer (5/30/15) [NCAA Regional]
 Lost a 1-0 Game vs. Ohio State (2/15/14)

Walk-off win vs. Xavier (11 inn.) (3/7/15)
Walk-off loss at No. 18 Arkansas 3-2 (9 inn.) (3/25/16)

2016 AUBURN BASEBALL

HITTER PROFILES

24 • NIKO BUENTELLO IF

6-4 • 242 • JR • Lewisville, Texas • Grayson Coll.

- 40 RBI are 5th in SEC, most for AU player since 2012
- GW homer (8th) vs. UT is most for AU player since '11
- Hit .364 with HR, 3 RBI vs. Mizzou
- Tallied 10 RBI for opening weekend, first time for AU player since Blake Austin had 10 in 2012 vs. Tennessee

CAREER STATISTICS

YEAR	AVG	GP-GS	AB	R	H	2B	3B	HR	RBI	SB-A
2016	.338	35-35	136	26	46	7	1	8	40	0-0

CAREER HIGHS

- At Bats: 5, nine times
- Runs: 3, three times
- Hits: 3, six times
- RBI: 4, two times
- HR: 1, eight times
- 2B: 1, seven times
- 3B: 1, vs. FAMU (2/24/16)

19 • JACKSON BURGREN OF

6-1 • 189 • SR • Athens, Ala. • Athens

- 5-for-11 (.455) in last five games
- Four hits in Mizzou series
- Hit first home run since 2013 on 3/27 at Arkansas
- Career best four hits, three runs vs. ORU on 3/13

CAREER STATISTICS

YEAR	AVG	GP-GS	AB	R	H	2B	3B	HR	RBI	SB-A
2013	.225	30-29	111	22	25	4	1	1	8	2-3
2014	.091	21-7	22	1	2	0	0	0	3	1-2
2015	.281	30-15	64	7	18	1	2	0	7	5-8
2016	.278	25-16	72	17	20	3	0	1	6	0-0
TOTAL	.242	106-67	269	47	65	8	3	2	24	9-14

CAREER HIGHS

- At Bats: 6, three times
- Runs: 3, two times
- Hits: 4, vs. Oral Roberts (3/13/16)
- HR: 1, two times
- RBI: 2, five times
- Steals: 2, vs. Georgia (4/25/15)

35 • BO DECKER OF

6-1 • 196 • SR • Clermont, Fla. • Seminole St.

- Redshirting the 2016 season
- Drafted in 39th round of 2012 draft by NY Yankees

CAREER STATISTICS

YEAR	AVG	GP-GS	AB	R	H	2B	3B	HR	RBI	SB-A
2015	.243	20-9	37	6	9	4	0	0	8	0-1
2016	--	0-0	0	0	0	0	0	0	0	0-0
TOTAL	.243	20-9	37	6	9	4	0	0	8	0-1

CAREER HIGHS

- At Bats: 4, three times
- Runs: 2, vs. Binghamton (2/15/15)
- Hits: 2, vs. Binghamton (2/13/15)
- RBI: 3, vs. Binghamton (2/15/15)
- Walks: 1, vs. Xavier (3/8/15)

43 • KYLER DEESE IF/C

5-9 • 166 • JR • Auburn, Ala. • Central Ala. CC

- Had a career-high 18-game reached base streak snapped vs. Tennessee

CAREER STATISTICS

YEAR	AVG	GP-GS	AB	R	H	2B	3B	HR	RBI	SB-A
2015	.256	57-49	176	27	45	10	1	2	27	3-6
2016	.216	27-24	88	11	19	1	0	0	13	1-1
TOTAL	.242	86-73	265	38	64	11	1	2	40	4-7

CAREER HIGHS

- At Bats: 5, five times
- Runs: 2, six times
- Hits: 3, two times
- RBI: 3, three times
- HR: 1, two times
- Walks: 3, vs. Georgia (3/23/15)

23 • JORDAN EBERT OF

6-0 • 182 • SR • Foley, Ala. • Baldwin County

- .500 (10-20) during 5 gm streak w/ 4 multi hit games
- 228 career hits are 3rd in SEC, 15th NCAA (active)
- Seventh in AU history with 192 singles

CAREER STATISTICS

YEAR	AVG	GP-GS	AB	R	H	2B	3B	HR	RBI	SB-A
2013	.303	54-54	201	29	61	6	1	4	22	3-8
2014	.353	55-52	204	28	72	5	1	0	29	9-15
2015	.254	54-39	142	25	36	4	0	3	24	7-9
2016	.378	36-36	156	30	59	11	0	1	24	5-9
TOTAL	.324	199-181	703	112	228	26	2	8	99	24-41

CAREER HIGHS

- At Bats: 6, two times
- Runs: 3, three times
- Walks: 3, vs. Xavier (3/7/15)
- Hits: 5, vs. Southern (2/26/16)
- RBI: 4, vs. Bethune-Cookman (5/6/14)

8 • JONATHAN FOSTER C

5-11 • 205 • FR • LaGrange, Ga. • Troup Co. HS

- Second 3-hit game on 4/16 vs. Tennessee
- Has made 10 starts behind the plate in 2016

CAREER STATISTICS

YEAR	AVG	GP-GS	AB	R	H	2B	3B	HR	RBI	SB-A
2016	.313	13-10	32	4	10	3	0	0	2	0-0

CAREER HIGHS

- At Bats: 4, four times
- Runs: 1, four times
- Hits: 3, two times
- 2B: 2, vs. Georgia State (4/5/16)
- RBI: 2, vs. Georgia State (4/5/16)
- Walks: None

5 • MELVIN GRAY IF

5-8 • 174 • SR • Texarkana, Texas • S. Mtn. JC

- Batting .300 (6-20) with six runs in last 5 games
- First career four hit game vs. Mizzou (4/7)
- Is 23-for-29 in stolen bases in his career

CAREER STATISTICS

YEAR	AVG	GP-GS	AB	R	H	2B	3B	HR	RBI	SB-A
2015	.304	48-43	161	30	49	8	0	1	23	18-21
2016	.250	23-20	76	16	19	2	2	0	6	5-8
TOTAL	.287	71-63	237	46	68	10	2	1	29	23-29

CAREER HIGHS

- At Bats: 5, seven times
- Runs: 3, two times
- Hits: 4, at Missouri (4/7/16)
- RBI: 4, vs. Ole Miss (4/18/15)
- Walks: 2, three times
- Steals: 3, vs. South Carolina (5/2/15)

10 • ANFERNEE GRIER OF

6-1 • 180 • JR • Phenix City, Ala. • Russell Co.

- Career highs in HR (7), RBI (27), SB (16), R (45)
- .435 (10-23) with 3 runs, 2 steals in last 5 games
- Has started 105 straight games dating back to 2014
- Hitting streaks to open seasons: 11-'14, 15-'15, 22-'16

CAREER STATISTICS

YEAR	AVG	GP-GS	AB	R	H	2B	3B	HR	RBI	SB-A
2014	.255	47-38	149	16	38	8	0	1	11	7-15
2015	.323	62-62	254	41	82	22	3	1	20	9-16
2016	.414	36-36	157	45	65	7	2	7	27	16-19
TOTAL	.330	145-136	560	102	185	37	5	9	58	32-50

CAREER HIGHS

- At Bats: 6, seven times
- Runs: 3, four times
- Hits: 5, at Kennesaw St. (4/12/16)
- RBI: 4, vs. Oral Roberts (3/13/16)
- HR: 1, nine times
- SB: 3, vs. Southern (2/26/16)
- BB: 4, vs. Alabama A&M (3/11/16)

6 • DAMON HAECKER IF

5-11 • 178 • JR • Altamonte Springs, Fla. • Lake Brantley

- Batting .300 (6-20) w/ 3 R, 7 RBI, 7 BB, 1 K last 10 gm
- Started at 2B, 3B, SS, LF, RF and DH in career

CAREER STATISTICS

YEAR	AVG	GP-GS	AB	R	H	2B	3B	HR	RBI	SB-A
2014	.259	56-56	189	24	49	4	0	0	17	11-18
2015	.271	62-61	214	35	58	8	2	1	22	1-8
2016	.215	25-20	79	8	17	2	0	0	13	3-3
TOTAL	.257	143-137	482	67	124	14	2	1	52	15-29

CAREER HIGHS

- At Bats: 6, vs. Southern (2/26/16)
- Runs: 3, two times
- Hits: 3, three times
- HR: 1, vs. FAMU (4/21/15)
- RBI: 3, two times
- Walks: 3, three times

1 • BLAKE LOGAN C

6-0 • 203 • JR • Muscle Shoals, Ala. • HS

- First homer since 2014 vs. Alabama (3/29)
- Played in 135 games in his career as catcher and DH

CAREER STATISTICS

YEAR	AVG	GP-GS	AB	R	H	2B	3B	HR	RBI	SB-A
2014	.256	42-17	86	9	22	3	0	1	17	0-0
2015	.261	59-50	180	25	47	17	2	0	28	3-6
2016	.305	34-30	118	18	36	8	1	1	28	0-1
TOTAL	.273	135-97	384	52	105	28	3	2	73	3-7

CAREER HIGHS

- At Bats: 6, vs. Oral Roberts (3/13/16)
- Runs: 4, vs. Southern (2/26/16)
- HR: 1, two times
- Hits: 4, vs. Oral Roberts (3/13/16)
- RBI: 6, vs. Coppin St. (3/19/14)

17 • CODY NULPH IF

6-0 • 194 • SR • Orange, Calif. • Orange Coast

- Has made 94 starts over two seasons
- Among SEC leaders with 12 doubles in 2016

CAREER STATISTICS

YEAR	AVG	GP-GS	AB	R	H	2B	3B	HR	RBI	SB-A
2015	.258	62-62	217	30	56	11	1	3	33	1-3
2016	.279	32-32	122	21	34	12	1	0	26	0-0
TOTAL	.265	94-94	339	51	90	23	2	3	59	1-3

CAREER HIGHS

- At Bats: 5, 16 times
- HR: 1, three times
- Runs: 3, two times
- Hits: 4, four times
- 2B: 3, vs. Alabama A&M (3/1/16)
- RBI: 5, vs. Alabama A&M (3/1/16)
- Walks: 2, vs. Alabama (3/3/15)

PLAYER PROFILES

3 • JOSHUA PALACIOS OF

6-1 • 193 • JR • Brooklyn, N.Y. • San Jacinto JC

- Hitting .400 w/ 3 HR, 8 RBI last 10 games
- Leads team with .422 BA, 3 HR, 10 RBI in SEC play
- 16 multi-hit games this season
- Leads team and SEC with seven outfield assists

CAREER STATISTICS

YEAR	AVG	GP-GS	AB	R	H	2B	3B	HR	RBI	SB-A
2016	.408	30-30	130	34	53	9	4	5	23	12-17

CAREER HIGHS

At Bats: 6, vs. Sac State (2/21/16)
HR: 1, five times
Runs: 4, vs. Alabama State (3/22/16)
Hits: 4, two times
RBI: 4, at Arkansas (3/26/16)
Walks: 2, three times
SB: 2, three times

20 • DANIEL ROBERT IF/OF

6-5 • 236 • JR • Birmingham, Ala. • Briarwood

- Batting .324 in SEC games
- Splitting time between RF and 1B

CAREER STATISTICS

YEAR	AVG	GP-GS	AB	R	H	2B	3B	HR	RBI	SB-A
2014	.281	45-39	121	12	34	5	1	1	12	1-2
2015	.298	57-55	205	28	61	12	3	3	38	1-5
2016	.245	29-27	110	18	27	5	0	2	12	4-4
TOTAL	.280	131-121	436	58	122	22	4	6	62	6-11

CAREER HIGHS

At Bats: 6, three times
Runs: 3, vs. Alabama A&M (3/1/16)
Hits: 4, two times
HR: 1, six times
RBI: 3, three times

15 • JJ SHAFFER OF

5-10 • 175 • JR • Auburn, Ala. • Auburn

- Made first start of 2016 on 3/1 and had two hits in LF
- Made first appearance of 2016 as PR on 2/21

CAREER STATISTICS

YEAR	AVG	GP-GS	AB	R	H	2B	3B	HR	RBI	SB-A
2014	.160	40-10	50	8	8	0	2	0	2	4-5
2015	.259	42-11	58	7	15	0	0	0	7	5-7
2016	.167	11-4	12	2	2	1	0	0	2	1-2
TOTAL	.208	93-25	120	17	25	1	2	0	11	10-14

CAREER HIGHS

At Bats: 5, two times
Runs: 2, two times
Hits: 3, vs. Oklahoma State (2/28/15)
RBI: 2, two times

33 • KEATON WEISZ IF

5-9 • 148 • FR • San Diego, Ca. • Country Day

- Made first appearance of 2016 as defensive sub on 2/26 at shortstop

CAREER STATISTICS

YEAR	AVG	GP-GS	AB	R	H	2B	3B	HR	RBI	SB-A
2016	.000	5-2	7	1	0	0	0	0	0	0-0

CAREER HIGHS

At Bats: 4, vs. Alabama A&M (3/1/16)
Runs: 1, vs. Alabama State (3/22/16)

PITCHER PROFILES START-BY-START

27 • JUSTIN CAMP RHP

DATE	OPP.	W-L	IP	H	R	ER	BB	SO	NP
2/20	Sac State	0-0	6.0	5	2	2	1	6	84
2/27	Southern	1-0	8.0	2	0	0	0	9	99
3/4	vs. Troy	1-0	6.1	7	3	3	4	4	101
3/11	ORU	1-1	5.2	7	6	5	3	3	107
3/19	#2 TAMU	1-1	5.0	10	7	7	0	2	96
3/25	#18 Arkansas	1-1	5.1	6	2	2	1	4	96
4/2	#14 LSU	2-1	5.0	4	2	2	4	1	92
4/8	at Mizzou	2-2	7.0	5	1	0	3	3	107
4/15	Tennessee	3-2	9.0	2	0	0	1	7	116

40 • GABE KLOBOSITS RHP

DATE	OPP.	W-L	IP	H	R	ER	BB	SO	NP
2/21	Sac State	0-0	3.0	4	4	4	4	2	57
2/28	Southern	0-1	3.1	7	5	5	2	2	73

49 • COLE LIPSCOMB RHP

DATE	OPP.	W-L	IP	H	R	ER	BB	SO	NP
2/19	Sac State	1-0	5.0	4	3	1	3	3	72
3/6	vs. USM	1-1	6.2	2	2	2	5	8	117
3/13	ORU	1-1	4.1	5	7	4	2	3	78
3/20	#2 TAMU	1-2	3.1	7	7	7	0	4	67
3/27	#18 Arkansas	1-2	6.0	3	1	1	1	8	98
4/2	#14 LSU	1-3	6.1	8	7	5	0	5	76
4/7	at Mizzou	1-3	3.2	10	9	6	0	3	65

12 • ANDREW MITCHELL LHP

DATE	OPP.	W-L	IP	H	R	ER	BB	SO	NP
2/24	FAMU	1-0	5.0	2	0	0	4	3	92
3/2	AAMU	2-0	6.0	1	0	0	3	8	90
3/8	#9 GT	2-0	5.0	4	1	1	3	5	101
3/15	#22 GT	3-0	5.0	8	3	3	3	9	103
3/29	#21 ALA	4-0	6.0	6	1	1	2	5	101
4/3	#14 LSU	4-1	4.0	5	6	4	1	2	61
4/9	at Mizzou	4-2	4.1	4	3	3	4	4	86
4/16	Tennessee	4-2	0.2	4	3	3	2	0	43

32 • CASEY MIZE RHP

DATE	OPP.	W-L	IP	H	R	ER	BB	SO	NP
3/5	vs. Mich St	0-1	7.0	7	2	2	1	8	106
3/13	ORU	1-1	7.0	6	1	1	1	4	102
3/19	#2 TAMU	1-1	2.0	6	6	6	2	0	49
3/26	#18 Arkansas	1-2	3.2	4	3	2	3	2	56

34 • BEN BRAYMER LHP

DATE	OPP.	W-L	IP	H	R	ER	BB	SO	NP
3/22	Alabama St.	2-2	5.2	0	0	0	2	4	72
4/14	Tennessee	3-3	1.0	3	4	2	1	1	40

38 • OCTAVIO RODRIGUEZ LHP

DATE	OPP.	W-L	IP	H	R	ER	BB	SO	NP
2/26	Southern	0-0	3.0	7	3	3	0	5	65

28 • DANIEL SPRINKLE RHP

DATE	OPP.	W-L	IP	H	R	ER	BB	SO	NP
3/1	AAMU	0-0	3.0	2	0	0	4	2	58
4/5	GA STATE	1-0	6.0	3	2	2	2	8	87
4/12	at KSU	1-1	1.2	4	4	4	3	1	59

BIG INNINGS

Innings with four or more runs

AUBURN - 16

Date	Opponent	Inn.	Batters	R	H	E	Score
2/24	FAMU	3	8	4	3	0	W, 11-2
2/24	FAMU	8	9	5	4	0	W, 11-2
2/26	Southern	2	11	7	2	3	W, 18-6
2/26	Southern	6	8	4	3	0	W, 18-6
3/1	Ala. A&M	5	14	10	8	2	W, 15-1
3/12	Oral Roberts	6	8	4	3	0	W, 10-1
3/13	Oral Roberts	2	9	4	5	1	W, 18-11
3/13	Oral Roberts	6	13	7	7	2	W, 18-11
3/13	Oral Roberts	8	10	4	4	0	W, 18-11
3/15	Georgia Tech	4	13	9	8	3	W, 14-3
3/19	Texas A&M (1)	4	10	5	5	1	L, 12-8
3/19	Texas A&M (2)	1	8	4	5	0	W, 9-7
3/22	Alabama State	3	9	4	5	0	W, 11-0
3/29	vs. Alabama	1	6	4	4	0	W, 10-1
4/2	LSU (1)	3	9	4	2	0	W, 8-5
4/2	LSU (2)	9	9	4	5	0	L, 8-6

Record with a big inning: 10-2
 Record without a big inning: 7-17

OPPONENTS - 11

Date	Opponent	Inn.	Batters	R	H	E	Score
2/20	Sac State	8	8	4	4	0	L, 6-5
3/11	Oral Roberts	6	7	4	2	0	L, 8-7
3/13	Oral Roberts	3	9	5	3	1	W, 18-11
3/19	Texas A&M (1)	9	7	4	3	1	L, 12-8
3/19	Texas A&M (2)	1	9	4	5	0	W, 9-7
3/20	Texas A&M	4	13	8	9	1	L, 12-10
3/26	Arkansas	5	8	5	2	1	L, 14-7
3/26	Arkansas	6	9	5	5	0	L, 14-7
4/7	at Missouri	4	11	7	7	2	W, 11-9
4/14	Tennessee	1	8	4	3	1	L, 13-4
4/14	Tennessee	8	8	4	3	0	L, 13-4

Record when allowing a big inning: 3-6
 Record when not allowing a big inning: 13-13

34 BEN BRAYMER JR LHP



2016 - JUNIOR YEAR

Has made 13 appearances out of the bullpen ... Pitched four innings with four strikeouts against Sac State (2/21) ... Four innings with four Ks against Troy (3/4) ... Appeared twice in ORU series ... Allowed one run in 2/3 inning vs. #2 Texas A&M (3/19) ... Did not allow a hit in 5.2 innings in first career start vs. Alabama State (3/22) ... Struck out four on 72 pitches ... Pitched 2.2 innings out of bullpen against #14 LSU (4/2) ... Struck out a team-leading 11 out of the bullpen vs. Missouri (4/7) ... Completed 5.0 shutout innings with two hits and one walk allowed

JUNIOR COLLEGE

Played for coach Jeff Willis at LSU-Eunice ... Posted a 9-1 record as a sophomore ... Struck out 138 batters in 94.2 innings ... Posted a 4-1 record as a freshman ... Struck out 29 batters in 30.1 innings pitched ... Earned run average of 3.56 ... Appeared in 10 games with six starts ... Named No. 40 junior college prospect in the country by Perfect Game ... NJCAA Academic All-American ... 2015 NJCAA Region 23 All-Region team ... 2015 NJCAA World Series Most Valuable Pitcher ... Set LSU-Eunice single-season strikeout record with 138 in 2015 ... Led country in strikeouts ... Helped LSU-Eunice to NJCAA National Championship

CAREER HIGHS

- Innings:** 5.2, vs. Alabama State, 3/22/16
- Hits Allowed:** 3, two times
- Runs Allowed:** 4, vs. Tennessee, 4/14/16
- Earned Runs Allowed:** 2, three times
- Strikeouts:** 11, at Missouri, 4/7/16
- Walks:** 3, vs. Troy, 3/4/16
- Pitches:** 78, at Missouri, 4/7/16

CAREER STATISTICS

YEAR	ERA	W-L	G/S	IP	H	R	ER	BB	SO	B/AVG
2016	2.93	3-3	14/2	30.2	20	15	10	15	29	.187

27 JUSTIN CAMP SR RHP



2016 - SENIOR YEAR

Has not allowed a run in 15 innings or an earned run in 17 innings ... Made his first start since April 15, 2014 in game two of 2016 ... Struck out six in 6.0 innings of work with two runs allowed ... Took a no decision ... It was Camp's third career quality start and third-longest outing of his career ... Career-best start with 8.0 IP, 9 K, 0 BB, 0 R vs. Southern ... All on just 99 pitches ... Retired 16 straight from 2-8 innings ... Induced 12 ground ball outs ... No decision in extra-inning loss to Troy ... Allowed five earned in 5.2 vs. ORU ... Roughed up for seven earned in 5.0 innings vs. #2 Texas A&M (3/19) ... Allowed two runs on six hits in 5.1 innings at #18 Arkansas (3/25) ... Got his second win after allowing two over five vs. #14 LSU (4/2) ... Strong outing at Missouri ... 7.0, 5 H, 1 R, 0 ER, 3 BB, 3K in a hard-luck loss ... Named SEC Pitcher of the Week after posting a CG 2-hit win over Tennessee ... Struck out seven with one walk

2015 - JUNIOR YEAR

Appeared in 28 games, logging 46.1 innings and striking out 48 batters ... Posted a 2-1 record with a 2.33 ERA ... Lead the Tigers in saves with eight ... Held opponents to a .229 batting average ... Picked up his first win of the season against Xavier (3/7), pitching 3.1 innings of scoreless relief and striking out seven batters ... Had a season high in innings pitched against LSU (4/12) when he lasted 5.1 innings of relief, only giving up one hit and striking out three ... Threw three innings of relief against Georgia (4/24), striking out three batters and not giving up a run ... Pitched in two games in the SEC Tournament ... Appeared in one game in the Regional Tournament against Charleston (5/29), pitching 1.2 scoreless innings

CAREER HIGHS

- Innings:** 9.0, vs. Tennessee, 4/15/16
- Hits Allowed:** 9, vs. Alabama*, 3/5/14
- Runs Allowed:** 7, vs. #2 Texas A&M, 3/19/16
- Earned Runs Allowed:** 7, vs. #2 Texas A&M, 3/19/16
- Strikeouts:** 9, vs. Southern, 2/27/16
- Walks:** 4, vs. Troy, 3/4/16
- Pitches:** 116, vs. Tennessee, 4/15/16

CAREER STATISTICS

YEAR	ERA	W-L	G/S	IP	H	R	ER	BB	SO	B/AVG
2013	2.44	5-1	18/2	44.1	40	15	12	19	28	.248
2014	4.01	1-5	13/6	42.2	41	24	19	10	29	.246
2015	2.33	2-1	28/0	46.1	40	14	12	24	48	.229
2016	3.30	3-2	9/9	57.1	48	23	21	17	39	.227
CAREER	3.02	11-9	68/17	190.2	169	76	64	70	144	.237



2016 - SOPHOMORE YEAR

Career-best nine strikeouts in 5.0 innings at No. 22 Georgia Tech ... Earned the first win of his career with 5.0 IP vs. Florida A&M ... Allowed just two hits and no runs ... Tossed six shutout innings against Alabama A&M with eight strikeouts to improve to 2-0 on the season ... Held No. 9 Georgia Tech to just one run in five innings with five strike outs on March 8 in a no decision ... Made second relief appearance vs. #2 Texas A&M (3/20) and allowed five runs on seven hits ... Also appeared out of bullpen at Arkansas ... Quality start with six innings and one run allowed in Capital City Classic win over No. 21 Alabama (3/29) ... Struck out six with two walks ... Pitched 4.0 innings in first SEC start against #14 LSU (4/3)

JUNIOR COLLEGE

Played for Delgado College in New Orleans, La. for coach Joe Scheurmann ... Posted a 7-2 record in 13 appearances as a freshman ... Also had 56 strikeouts in 47.1 innings pitched ... Redshirted at LSU in 2014 ... Named a preseason top JUCO pitching prospect by Perfect Game in 2015 ... Honored as Northwoods League Top Pitching Prospect in Summer 2015

CAREER HIGHS

Innings: 6.0, two times

Hits Allowed: 8, at No. 22 Georgia Tech, 3/15/16

Runs Allowed: 6, vs. #14 LSU, 4/3/16

Earned Runs Allowed: 4, two times

Strikeouts: 9, at No. 22 Georgia Tech, 3/15/16

Walks: 4, two times

Pitches: 103, at No. 22 Georgia Tech, 3/15/16

CAREER STATISTICS

YEAR	ERA	W-L	G/S	IP	H	R	ER	BB	SO	B/AVG
2016	4.97	4-2	11/8	41.2	45	30	23	26	39	.269



2016 - FRESHMAN YEAR

Made first start of collegiate career against Kennesaw State ... Game was suspended in third inning with Auburn leading 4-1 ... Made his first official start of season on 3/1 vs. Alabama A&M with three scoreless innings ... Finished Sunday win over ORU with a perfect inning and two strikeouts ... Finished win at No. 22 Georgia Tech with a scoreless ninth ... Pitched a scoreless inning vs. #2 Texas A&M ... First career win vs. Georgia State (4/5) ... Struck out eight in 6.0 innings with two runs allowed

HIGH SCHOOL

Played at White Hall High School in White Hall, Arkansas ... 2015 Perfect Game Honorable Mention All-American Southeast - All Region 1st Team ... Rated the No. 222 player in the country ... No. 76 right-handed pitcher in the nation ... No. 3 player in Arkansas ... Also played football and basketball ... Rated a three-star athlete by Rivals.com as a football recruit ... Rated a three-star defensive end/tight end by 247 Sports ... Helped White Hall to its third 5A state championship in four years ... Named 5A tournament MVP in 2013 and 2014 ... Won state championship clinching game in 2014 ... Also played for local American Legion team

CAREER HIGHS

Innings: 6.0, vs. Georgia State, 4/5/16

Hits Allowed: 4, two times

Runs Allowed: 5, at No. 18 Arkansas, 3/26/16

Earned Runs Allowed: 5, at No. 18 Arkansas, 3/26/16

Strikeouts: 8, vs. Georgia State, 4/5/16

Walks: 4, vs. Alabama A&M, 3/1/16

Pitches: 87, vs. Georgia State, 4/5/16

CAREER STATISTICS

YEAR	ERA	W-L	G/S	IP	H	R	ER	BB	SO	B/AVG
2016	7.36	1-1	8/3	14.2	17	12	12	11	13	.298



2016 - JUNIOR YEAR

Since moving to the bullpen, Klobosits has pitched 19.2 innings with just four earned runs and 21 strikeouts for a 1.83 ERA ... Allowed four runs on four hits and four walks in a three inning start on 2/21 ... Allowed five runs on seven hits in second start to take the loss ... Struck out three in 1.2 hit-less innings out of the bullpen against No. 9 Georgia Tech on 3/8 ... Turned in his best outing with 7.0 innings out of the pen to lead Auburn to victory over #2 Texas A&M (3/19) ... Struck out eight with two walks and scattered five hits ... Pitched 3.0 innings over two appearances in Arkansas series ... Struck out the side vs. Georgia State (4/5) ... Scoreless inning at Kennesaw St. (4/12) ... Got the win with two innings of relief against Tennessee

JUNIOR COLLEGE

Played for Chris Joblin at Galveston College in Galveston, Texas ... Posted a 7-2 record in 13 appearances with a 2.33 ERA as a sophomore ... Also had 82 strikeouts in 77.1 innings pitched ... Drafted in the 25th round (No. 764 overall) of the 2014 MLB First-Year Player Draft by the Boston Red Sox ... Made 16 appearances as a freshman with a 8-0 record ... Recorded an ERA of 0.85 with 42 strikeouts in 31.2 innings ... Named No. 53 junior college prospect in country by Perfect Game ... All-Region selection in 2015

CAREER HIGHS

Innings: 7.0, vs. #2 Texas A&M, 3/19/16

Hits Allowed: 5, vs. #2 Texas A&M, 3/19/16

Runs Allowed: 4, vs. Sacramento State, 2/21/16

Earned Runs Allowed: 4, vs. Sacramento State, 2/21/16

Strikeouts: 8, vs. #2 Texas A&M, 3/19/16

Walks: 4, vs. Sacramento State, 2/21/16

Pitches: 100, vs. #2 Texas A&M, 3/19/16

CAREER STATISTICS

YEAR	ERA	W-L	G/S	IP	H	R	ER	BB	SO	B/AVG
2016	4.50	2-2	13/2	26.0	30	14	13	13	25	.300



2016 - FRESHMAN YEAR

Has a 2.52 ERA in seven relief appearances with 22 K in 25.0 innings and a .198 BAA ... Pitched the final two innings on Opening Day ... Also threw three scoreless innings on Sunday vs. Sac State (2/21) ... Pitched a career-high 5.2 innings out of the bullpen vs. Southern (2/28) ... Struck out three with no walks ... Allowed just three hits and one unearned run ... Posted eight strikeouts in 7.0 innings vs. Michigan State in first career start ... Earned his first win with 7.0 innings and one run allowed against Oral Roberts (3/13) ... Struck out four with one walk ... Lifted after just 2.0 innings after allowing six earned vs. #2 Texas A&M (3/19) ... First career save vs. Georgia State (4/5) ... six strikeouts in 3.2 relief innings at Missouri (4/9) ... Career-long 6.1 relief innings vs. Tennessee (4/16) ... Struck out four with four hits allowed

HIGH SCHOOL

Played at Springville High School in Springville, Ala. ... 2015 Perfect Game Honorable Mention All-American Southeast - All Region 2nd Team ... Ranked No. 300 in the nation ... No. 4 player in Alabama ... Second ranked pitcher in Alabama ... 108th best pitcher in the country ... 2014 Underclass High Honorable Mention by Perfect Game ... Played for Team Georgia Baseball Academy ... Named to the 2014 WWBA National Qualifier All-Tournament team ... Posted a 19-2 record in his high school career ... Went 3-0 as a senior with 34 strikeouts and 1.83 ERA ... three-time All-Area selection ... Selected to North-South All-Star Game as a junior

CAREER HIGHS

Innings: 7.0, two times

Hits Allowed: 7, vs. Michigan State, 3/5/16

Runs Allowed: 6, vs. #2 Texas A&M, 3/19/16

Earned Runs Allowed: 6, vs. #2 Texas A&M, 3/19/16

Strikeouts: 8, vs. Michigan State, 3/5/16

Walks: 3, at #18 Arkansas, 3/26/16

Pitches: 106, vs. Michigan State, 3/5/16

CAREER STATISTICS

YEAR	ERA	W-L	G/S	IP	H	R	ER	BB	SO	B/AVG
2016	3.63	1-2	11/4	44.2	42	21	18	10	36	.237

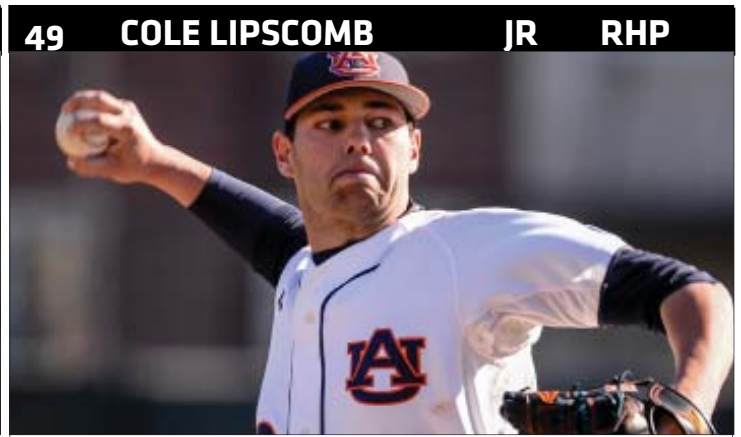

2016 - JUNIOR YEAR

Made his first career Opening Day start... Tossed 5.0 innings on a pitch count with three strikeouts and one earned run allowed to improve to 1-0 ... Struck out a season-high eight in 6.2 innings vs. Southern Miss ... Allowed four earned in 4.1 innings vs. ORU ... Roughed up for seven earned in 3.1 innings vs. #2 Texas A&M (3/20) ... Best start to date in 2016 at #18 Arkansas (3/27) ... Struck out eight with one walk in 6-plus innings and just one run allowed on three hits ... Struck out six in 6.2 relief innings vs. Tennessee (4/14) ... **26 Ks and 2 BB in 26.0 IP in SEC play**

2015 - REDSHIRT SOPHOMORE YEAR

Appeared in 16 games with 12 starts ... Led all starters with a 2.53 ERA, which ranked third in the SEC ... Led team in wins finishing 8-2 ... Pitched 92.2 innings and led the team with 91 strikeouts ... Selected as an Academic All-American for 2015 ... Named CoSIDA Academic All District Team 2015 ... Named to All SEC Team ... Selected as SEC Pitcher of the Week on April 20th for his complete game effort against Ole Miss in which he picked up a career high 10 strikeouts ... Pitched four innings and struck out eight in a relief appearance against Binghamton (2/13) ... Picked up a win against Oklahoma State (2/28) and struck out eight batters in 4.2 innings ... Pitched seven innings, not allowing a run against Mississippi State (3/27) and struck out seven batters ... Lasted a complete game against Ole Miss (4/17) and struck out ten batters while only allowing one run ... Picked up a win and pitched 7.2 innings in the first round of the SEC Tournament against Kentucky (5/19) with nine strikeouts ... Made one appearance in the Regionals with 5.2 innings pitched and seven strikeouts against Charleston (5/29)

CAREER HIGHS

Innings: 9.0, vs. Ole Miss, 3/17/15

Hits Allowed: 10, two times

Runs Allowed: 9, at Missouri, 4/7/16

Earned Runs Allowed: 7, vs. #2 Texas A&M, 3/20/16

Strikeouts: 10, vs. Ole Miss, 3/17/15

Walks: 5, vs. Southern Miss, 3/6/16

Pitches: 125, vs. Ole Miss, 3/17/15

CAREER STATISTICS

YEAR	ERA	W-L	G/S	IP	H	R	ER	BB	SO	B/AVG
2014	0.00	0-0	2/0	1.0	0	0	0	1	1	.000
2015	2.53	8-2	16/12	92.2	73	31	26	24	91	.216
2016	6.34	1-3	9/7	44.0	51	44	31	12	41	.274
CAREER	3.73	9-5	27/19	137.2	126	75	57	37	133	.235

PITCHING CAREERS

BEN BRAYMER'S CAREER APPEARANCES

*-Starter

2016 - JUNIOR YEAR

Date	Opp (Res.)	DEC	QS	IP	H	R	ER	BB	SO	HR	ERA	PIT/STK
2/19	SAC STATE (W, 10-5)	--	--	2.0	1	1	0	0	1	0	0.00	34/22
2/21	SAC STATE (L, 6-7)	--	--	4.0	3	2	2	2	4	0	3.00	77/45
2/26	SOUTHERN (W, 18-6)	--	--	1.0	1	0	0	0	1	0	3.60	31/20
3/1	ALABAMA A&M (W, 15-1)	W	--	2.0	0	0	0	0	2	0	1.64	26/15
3/4	vs. Troy (L, 3-4)	L	--	4.0	2	1	1	3	4	0	2.08	73/42
3/8	#9 GEORGIA TECH (L, 1-4)	L	--	1.0	1	2	1	1	0	0	2.57	17/9
3/11	ORAL ROBERTS (L, 7-8)	--	--	0.1	1	2	2	1	0	1	3.52	16/9
3/13	ORAL ROBERTS (W, 18-11)	--	--	1.0	0	1	0	2	1	0	3.52	22/10
3/19	#2 TEXAS A&M (L, 8-12)	--	--	0.2	2	1	1	0	0	0	3.94	15/10
3/22	*ALABAMA STATE (W, 11-0)	W	--	5.2	0	0	0	2	4	0	2.91	72/42
3/27	at #18 Arkansas (L, 1-3)	--	--	0.1	1	0	0	1	0	0	2.86	19/11
4/2	#14 LSU (L, 6-8)	--	--	2.2	3	1	1	1	0	0	2.92	32/20
4/7	at Missouri (W, 11-9)	W	--	5.0	2	0	0	1	11	0	2.43	78/50
4/14	*TENNESSEE (L, 4-13)	L	--	1.0	3	4	2	1	1	0	2.93	40/24

JUSTIN CAMP'S CAREER APPEARANCES

*-Starter

2013 - FRESHMAN YEAR

Date	Opp (Res.)	DEC	QS	IP	H	R	ER	BB	SO	HR	ERA	PIT/STK
2/16	MAINE (W, 12-3)	W	--	4.0	4	2	1	0	2	0	2.25	56/38
2/24	INDIANA STATE (W, 6-5)	W	--	4.0	1	0	0	1	2	0	1.12	58/34
3/2	EASTERN ILL. (W, 14-7)	H	--	1.0	4	3	3	2	1	0	4.00	34/21
3/10	BROWN (W, 6-3)	--	--	1.0	2	0	0	0	1	0	3.60	18/11
3/12	at Kennesaw St. (W, 8-3)	S	--	3.2	2	0	0	0	4	0	2.63	39/26
3/17	#2 VANDERBILT (L, 6-8)	--	--	2.0	4	3	1	2	2	0	2.87	58/36
3/23	at #3 LSU (L, 1-5)	--	--	1.0	1	0	0	2	0	0	2.70	27/13
3/26	at Troy (L, 2-11)	--	--	1.0	0	0	0	2	0	0	2.55	19/9
4/3	WOFFORD (W, 7-4)	W	--	5.0	4	1	1	0	3	0	2.38	63/43
4/10	ALABAMA ST. (W, 2-1)	--	--	2.1	1	0	0	0	2	0	2.16	32/21
4/12	GEORGIA (W, 4-3)	W	--	1.1	0	0	0	1	1	0	2.05	20/11
4/16	at Samford (W, 6-3)	S	--	3.0	0	0	0	2	3	0	1.84	58/31
4/20	at #10 Miss. St. (L, 0-6)	--	--	3.2	3	0	0	1	1	0	1.64	42/27
4/28	at Missouri (L, 1-4)	L	--	1.1	1	3	3	2	1	1	2.36	32/16
5/4	#18 OLE MISS (W, 8-5)	W	--	2.1	3	1	1	0	2	0	2.45	24/18
5/8	SAMFORD (W, 9-3)	--	--	1.1	3	0	0	2	0	0	2.37	30/17
5/12	*at Florida (W, 4-1)	--	--	4.1	5	0	0	1	3	0	2.13	64/44
5/18	*#11 ARKANSAS (W, 11-6)	--	--	2.0	2	2	2	1	0	1	2.44	42/24

2014 - SOPHOMORE YEAR

Date	Opp (Res.)	DEC	QS	IP	H	R	ER	BB	SO	HR	ERA	PIT/STK
2/14	vs. Indiana State (W, 4-0)	S	--	4.0	3	0	0	1	2	0	0.00	50/30
2/19	*ALABAMA ST. (L, 3-9)	L	--	5.2	5	3	3	3	8	0	2.73	98/63
2/25	ALABAMA A&M (W, 7-3)	--	--	3.0	1	0	0	0	1	0	2.13	34/23
3/5	*vs. Alabama (L, 3-4)	--	X	6.1	9	3	3	1	4	0	2.84	103/63
3/11	*at Kennesaw St. (W, 6-1)	W	X	6.2	1	1	0	1	4	0	2.53	84/59
3/15	*TEXAS A&M (L, 0-9)	L	--	5.1	6	4	4	2	4	0	2.90	83/57
3/23	*at Tennessee (L, 6-8)	L	--	2.0	5	3	3	0	1	0	3.62	36/22
3/29	MISSOURI (L, 2-4)	L	--	3.0	5	2	2	0	2	0	3.75	47/31
4/1	SAMFORD (L, 1-8)	--	--	1.1	1	2	2	1	2	0	4.10	30/16
4/8	TROY (W, 6-0)	--	--	1.0	0	0	0	0	0	0	3.99	11/7
4/15	*at Samford (L, 6-7)	L	--	2.2	4	6	2	1	0	1	4.17	55/32
5/2	MISSISSIPPI STATE (L, 0-3)	--	--	0.2	1	0	0	0	0	0	4.10	12/5
5/6	BETHUNE-COOKMAN (W, 9-1)	--	--	1.0	0	0	0	0	1	0	4.01	16/10

2015 - JUNIOR YEAR

Date	Opp (Res.)	DEC	QS	IP	H	R	ER	BB	SO	HR	ERA	PIT/STK
2/13	BINGHAMTON (W, 2-0)	S	--	1.0	1	0	0	0	2	0	0.00	14/10
2/15	BINGHAMTON (W, 13-2)	--	--	1.0	0	0	0	0	3	0	0.00	13/9
2/18	ALABAMA STATE (W, 7-5)	S	--	1.0	3	0	0	0	2	0	0.00	19/16
2/24	GEORGIA TECH (W, 7-1)	--	--	2.0	0	0	0	2	4	0	0.00	40/25
2/27	JACKSONVILLE ST. (W, 6-4)	S	--	0.1	0	0	0	1	0	0	0.00	12/6
3/1	JACKSONVILLE ST. (L, 10-9)	--	--	1.2	1	0	0	3	2	0	0.00	48/26
3/7	XAVIER (W, 3-2)	W	--	3.1	2	0	0	3	7	0	0.00	59/36
3/15	at Texas A&M (L, 1-6)	--	--	1.0	3	2	2	0	0	0	1.59	27/18
3/17	at UAB (W, 6-4)	S	--	1.0	1	0	0	1	0	0	1.46	18/9
3/21	VANDERBILT (L, 6-7)	--	--	4.0	4	1	1	3	4	1	1.65	82/52
3/25	at Georgia Tech (L, 1-4)	--	--	0.2	1	0	0	0	1	0	1.59	7/7
3/28	at Mississippi St. (W, 4-0)	--	--	1.0	0	0	0	1	0	0	1.50	13/9
3/29	at Mississippi St. (L, 1-3)	--	--	0.2	1	0	0	0	0	0	1.45	10/7
3/31	at Samford (W, 9-4)	S	--	1.1	1	0	0	0	2	0	1.35	20/15
4/3	ARKANSAS (L, 7-10)	--	--	0.0	1	1	1	0	0	0	1.80	3/3
4/5	ARKANSAS (L, 4-6)	--	--	1.1	3	2	2	2	0	0	2.53	37/19
4/12	at LSU (L, 2-6)	--	--	5.1	1	0	0	0	3	0	2.03	52/37
4/18	OLE MISS (W, 14-0)	--	--	1.0	0	0	0	1	3	0	1.95	20/12
4/21	FLORIDA A&M (W, 3-2)	S	--	1.0	2	0	0	0	1	0	1.88	13/9
4/24	GEORGIA (W, 5-1)	S	--	3.0	2	0	0	1	3	0	1.71	51/28
5/3	at South Carolina (W, 3-0)	W	--	3.1	0	0	0	2	3	0	1.54	55/35
5/9	ALABAMA (L, 6-7)	L	--	2.2	7	4	4	0	2	0	2.39	49/35
5/10	ALABAMA (L, 4-14)	--	--	0.1	1	3	1	1	0	0	2.61	12/5
5/14	at Florida (W, 4-1)	S	--	2.2	0	0	0	2	2	0	2.41	33/21
5/16	at Florida (L, 1-3)	--	--	0.1	0	0	0	0	0	0	2.41	2/2
5/19	vs. Kentucky (W, 6-3)	--	--	1.1	3	1	1	1	1	0	2.68	26/18
5/21	vs. Florida (L, 2-11)	--	--	2.1	1	0	0	0	2	0	2.42	28/19

5/29 vs. Charleston (L, 6-7) -- -- 1.2 1 0 0 2 0 0 2.33 38/22

2016 - SENIOR YEAR

Date	Opp (Res.)	DEC	QS	IP	H	R	ER	BB	SO	HR	ERA	PIT/STK
2/20	*SAC STATE (L, 5-6)	ND	X	6.0	5	2	2	1	6	1	3.00	84/54
2/27	*SOUTHERN (W, 7-0)	W	X	8.0	2	0	0	0	9	0	0.82	99/67
3/4	*vs. Troy (L, 3-4)	ND	X	6.1	7	3	3	4	4	1	2.21	103/63
3/11	*ORAL ROBERTS (L, 7-8)	L	--	5.2	7	6	5	3	3	1	3.46	107/63
3/19	*#2 TEXAS A&M (L, 8-12)	ND	--	5.0	10	7	7	0	2	0	4.94	96/57
3/25	*at #18 Arkansas (L, 2-3)	ND	--	5.1	6	2	2	1	4	0	4.71	96/54
4/2	*#14 LSU (W, 8-5)	W	--	5.0	4	2	2	4	1	0	4.57	92/55
4/8	*at Missouri (L, 0-2)	L	--	7.0	5	1	0	3	3	0	3.91	107/67
4/15	*TENNESSEE (W, 2-0)	W	X	9.0	2	0	0	1	7	0	3.30	116/82

COLTON CAMPBELL'S CAREER APPEARANCES

*-Starter

2016 - FRESHMAN YEAR

Date	Opp (Res.)	DEC	QS	IP	H	R	ER	BB	SO	HR	ERA	PIT/STK
2/26	SOUTHERN (W, 18-6)	--	--	0.2	0	0	0	1	2	0	0.00	15/7

GORDON CARDENAS' CAREER APPEARANCES

*-Starter

2016 - JUNIOR YEAR

Date	Opp (Res.)	DEC	QS	IP	H	R	ER	BB	SO	HR	ERA	PIT/STK
2/24	FLORIDA A&M (W, 11-2)	--	--	1.0	1	0	0	1	1	0	0.00	17/10
2/26	SOUTHERN (W, 18-6)	--	--	2.0	1	1	1	2	1	0	3.60	36/18
2/27	SOUTHERN (W, 7-0)	--	--	1.0	0	0	0	0	0	0	1.80	17/11
3/1	ALABAMA A&M (W, 15-1)	--	--	2.0	1	0	0	2	4	0	1.12	39/23
3/12	ORAL ROBERTS (W, 10-1)	--	--	2.0	1	0	0	1	1	0	1.12	34/18
3/19	#2 TEXAS A&M (L, 8-12)	--	--	0.2	0	0	0	0	0	0	1.04	3/3
3/22	ALABAMA STATE (W, 11-0)	S										

AUBURN 2016 AUBURN BASEBALL GAME NOTES

5/14	*at Florida (W, 4-1)	W	X	6.1	5	1	1	3	3	0	2.38	107/61
5/19	*vs. Kentucky (W, 6-3)	W	X	7.2	4	2	2	0	9	1	2.38	107/79
5/29	*vs. Charleston (L, 6-7)	--	--	5.2	5	6	3	0	7	3	2.53	94/66

2016 - JUNIOR YEAR

Date	Opp (Res.)	DEC	QS	IP	H	R	ER	BB	SO	HR	ERA	PIT/STK
2/19	*SAC STATE (W, 10-5)	W	--	5.0	4	3	1	3	3	0	1.80	72/46
3/1	ALABAMA A&M (W, 15-1)	--	--	2.0	2	1	1	0	1	0	3.00	26/19
3/6	*vs. Southern Miss (L, 1-3)	L	X	6.2	2	2	2	5	8	0	2.66	117/71
3/13	*ORAL ROBERTS (W, 18-11)	ND	--	4.1	5	7	4	2	3	0	4.00	78/52
3/20	*#2 TEXAS A&M (L, 10-12)	L	--	3.1	7	7	7	0	4	1	6.33	67/44
3/27	*at #18 Arkansas (L, 1-3)	--	--	6.0	3	1	1	1	8	0	5.27	98/67
4/2	*#14 LSU (L, 6-8)	L	--	6.1	8	7	5	0	5	1	5.61	76/56
4/7	*at Missouri (W, 11-9)	--	--	3.2	10	9	6	0	3	0	6.51	65/50
4/14	TENNESSEE (L, 4-13)	--	--	6.2	10	7	4	1	6	0	6.34	103/74

SAM MASON'S CAREER APPEARANCES

2015 - JUNIOR YEAR

Date	Opp (Res.)	DEC	QS	IP	H	R	ER	BB	SO	HR	ERA	PIT/STK
3/1	JACKSONVILLE ST. (L, 10-9)	L	--	0.1	2	3	0	0	0	0	0.00	8/7
3/8	XAVIER (W, 10-6)	--	--	0.0	0	0	0	0	0	0	0.00	9/5
4/15	ALABAMA A&M (W, 10-5)	--	--	1.0	0	0	0	0	0	0	0.00	6/6
4/18	OLE MISS (L, 2-7)	--	--	1.1	2	1	1	1	0	0	4.50	31/18
5/1	at South Carolina (L, 1-10)	--	--	0.2	2	4	4	2	0	0	113.50	23/12

2016 - SENIOR YEAR

Date	Opp (Res.)	DEC	QS	IP	H	R	ER	BB	SO	HR	ERA	PIT/STK
2/26	SOUTHERN (W, 18-6)	--	--	0.1	1	1	1	1	0	0	027.00	18/8

ANDREW MITCHELL'S CAREER APPEARANCES

*-Starter

2016 - SOPHOMORE YEAR

Date	Opp (Res.)	DEC	QS	IP	H	R	ER	BB	SO	HR	ERA	PIT/STK
2/20	SAC STATE (L, 5-6)	--	--	1.0	2	3	3	1	0	0	127.00	25/16
2/24	*FLORIDA A&M (W, 11-2)	W	--	5.0	2	0	0	4	3	0	4.50	92/58
3/2	*ALABAMA A&M (W, 5-0)	W	X	6.0	1	0	0	3	8	0	1.50	90/58
3/8	*#9 GEORGIA TECH (L, 1-4)	ND	--	5.0	4	1	1	3	5	0	2.12	101/59
3/15	*at #22 Georgia Tech (W, 14-3)	W	--	5.0	8	3	3	3	9	1	2.86	103/69
3/20	#2 TEXAS A&M (L, 10-12)	--	--	4.0	7	5	4	0	3	0	3.81	70/49
3/26	at #18 Arkansas (L, 7-14)	--	--	0.2	2	5	1	3	0	1	4.05	34/15
3/29	*vs. #21 Alabama (W, 10-1)	W	X	6.0	6	1	1	2	5	0	3.58	101/61
4/3	*#14 LSU (L, 5-10)	L	--	4.0	5	6	4	1	2	1	4.17	61/37
4/8	*at Missouri (L, 3-4)	L	--	4.1	4	3	3	4	4	1	4.39	86/43
4/16	*TENNESSEE (W, 7-6)	--	--	0.2	4	3	3	2	0	0	4.97	43/22

*-Starter

2016 - FRESHMAN YEAR

Date	Opp (Res.)	DEC	QS	IP	H	R	ER	BB	SO	HR	ERA	PIT/STK
2/19	SAC STATE (W, 10-5)	--	--	2.0	2	1	1	0	2	0	4.50	42/25
2/21	SAC STATE (L, 6-7)	--	--	3.0	2	0	0	1	1	0	1.80	34/23
2/28	SOUTHERN (L, 5-6)	--	--	5.2	3	1	0	0	3	0	0.55	68/48
3/5	*vs. Michigan State (L, 0-3)	L	X	7.0	7	2	2	1	8	1	1.82	106/73
3/12	*ORAL ROBERTS (W, 10-1)	W	X	7.0	6	1	1	1	4	0	1.46	102/70
3/19	*#2 TEXAS A&M (W, 9-7)	ND	--	2.0	6	6	6	2	0	1	3.38	49/27
3/26	*at #18 Arkansas (L, 7-14)	L	--	3.2	4	3	2	3	2	1	3.71	56/30
4/2	#14 LSU (W, 8-5)	--	--	2.1	4	3	3	0	2	1	4.13	44/32
4/5	GEORGIA STATE (W, 7-4)	S	--	2.0	1	1	1	1	4	1	4.15	33/21
4/9	at Missouri (L, 3-4)	--	--	3.2	1	0	0	6	0	0	3.76	48/35
4/16	TENNESSEE (W, 7-6)	--	--	6.1	4	2	2	1	4	1	3.63	84/54

DANIEL ROBERT'S CAREER APPEARANCES

*-Starter

2015 - SOPHOMORE YEAR

Date	Opp (Res.)	DEC	QS	IP	H	R	ER	BB	SO	HR	ERA	PIT/STK
4/15	ALABAMA A&M (W, 10-5)	HD	--	0.1	0	0	0	1	1	0	0.00	10/4
4/18	OLE MISS (L, 2-7)	--	--	0.0	1	0	0	1	0	0	0.00	12/6
5/10	ALABAMA (L, 4-14)	--	--	0.1	3	2	0	0	1	0	0.00	17/12

OCTAVIO RODRIGUEZ'S CAREER APPEARANCES

*-Starter

2016 - JUNIOR YEAR

Date	Opp (Res.)	DEC	QS	IP	H	R	ER	BB	SO	HR	ERA	PIT/STK
2/21	SAC STATE (L, 6-7)	L	--	2.0	2	1	1	0	0	0	4.50	22/16
2/26	*SOUTHERN (W, 18-6)	ND	--	3.0	7	3	3	0	5	1	7.88	65/43

DANIEL SPRINKLE'S CAREER APPEARANCES

*-Starter

2016 - FRESHMAN YEAR

Date	Opp (Res.)	DEC	QS	IP	H	R	ER	BB	SO	HR	ERA	PIT/STK
3/1	*ALABAMA A&M (W, 15-1)	ND	--	3.0	2	0	0	4	2	0	0.00	53/31
3/8	#9 GEORGIA TECH (L, 1-4)	--	--	0.1	2	1	1	0	0	0	2.70	9/6
3/13	ORAL ROBERTS (W, 18-11)	--	--	1.0	0	0	0	0	2	0	2.08	16/12
3/15	at #22 Georgia Tech (W, 14-3)	--	--	1.0	1	0	0	0	0	0	1.69	14/10
3/20	#2 TEXAS A&M (L, 10-12)	--	--	1.0	1	0	0	1	0	0	1.42	15/8
3/26	at #18 Arkansas (L, 7-14)	--	--	0.2	4	5	5	1	0	1	7.71	29/18
4/5	*GEORGIA STATE (W, 7-4)	W	X	6.0	3	2	2	2	8	1	5.54	87/54
4/12	*at Kennesaw St. (L, 5-6)	L	--	1.2	4	4	4	3	1	1	7.36	59/32

IZAAC YARBROUGH'S CAREER APPEARANCES

*-Starter

2015 - SOPHOMORE YEAR

Date	Opp (Res.)	DEC	QS	IP	H	R	ER	BB	SO	HR	ERA	PIT/STK
2/14	BINGHAMTON (L, 5-11)	--	--	1.2	2	1	1	0	0	0	5.40	28/17
2/21	RADFORD (W, 6-1)	--	--	2.0	0	0	0	0	3	0	2.45	30/23
3/1	JACKSONVILLE ST. (L, 9-10)	--	--	0.1	2	2	2	2	1	0	6.75	21/12
3/10	SAMFORD (L, 0-7)	--	--	1.2	1	0	0	0	1	0	3.86	18/12
3/14	at Texas A&M (L, 4-10)	--	--	0.0	1	1	1	0	0	0	5.14	2/1
3/17	at UAB (W, 6-4)	--	--	0.2	2	2	2	0	0	0	4.70	14/9
3/21	VANDERBILT (L, 6-7)	L	--	0.2	1	1	1	0	2	0	5.40	15/9
3/25	at Georgia Tech (L, 1-4)	--	--	1.0	0	0	0	0	0	0	4.82	12/9
3/29	at Mississippi St. (L, 1-3)	--	--	0.2	0	0	0	1	1	0	4.50	13/8
3/31	at Samford (W, 9-4)	--	--	1.1	1	0	0	0	2	0	3.97	17/13
4/3	ARKANSAS (L, 7-10)	--	--	0.2	0	0	0	0	1	0	3.75	9/6
4/5	ARKANSAS (L, 4-6)	--	--	0.1	0	0	0	0	0	0	3.65	1/1
4/10	at LSU (L, 2-3)	--	--	1.0	0	0	0	0	1	0	3.38	6/5
4/12	at LSU (L, 2-6)	--	--	0.2	0	0	0	0	0	0	3.21	11/7
4/18	OLE MISS (W, 14-0)	--	--	0.2	1	0	0	0	0	0	3.07	6/4
4/25	GEORGIA (W, 4-1)	H	--	2.2	3	1	1	0	1	0	3.12	33/21
5/2	at South Carolina (W, 6-2)	S	--	2.0	1	0	0	0	0	0	2.79	18/14
5/8	ALABAMA (L, 2-4)	--	--	0.1	0	0	0	0	0	0	2.75	5/3
5/10	ALABAMA (L, 4-14)	--	--	2.0	3	2	2	1	2	1	3.32	36/21
5/16	at Florida (L, 1-3)	--	--	0.0	1	1	1	0	0	1	3.74	2/1
5/20	vs. LSU (L, 8-9)	--	--	1.0	0	0	0	0	1	0	3.57	12/11
5/29	vs. Charleston (L, 6-7)	L	--	3.0	1	1	1	0	2	1	3.48	34/24
5/31	vs. Charleston (L, 2-3)	--	--	0.1	0	0	0	0	0	0	3.46	6/4

2016 - JUNIOR YEAR

Date	Opp (Res.)	DEC	QS	IP	H	R	ER	BB	SO	HR	ERA	PIT/STK
2/20	SAC STATE (L, 5-6)	--	--	1.0	0	0	0	1	2	0	0.00	24/14
2/26	SOUTHERN (W, 18-6)	W	--	2.0	1	1	1	1	2	0	3.60	33/19
3/2	ALABAMA A&M (W, 5-0)	--	--	1.0	0	0	0	0	0	0	1.80	13/8
3/5	vs. Michigan State (L, 0-3)	--	--	2.0	2	1	1	1	0	0	3.38	24/15
3/8	#9 GEORGIA TECH (L, 1-4)	--	--	1.0	3	0	0	1	0	0	2.57	28/17
3/13	ORAL ROBERTS (W, 18-11)	W	--	1.1	3	2	2	0	3	1	4.32	26/18

PITCHING NOTES

2016 BULLPEN BY NUMBERS

Total App.....	78
Saves/Opp.....	4/4
Holds.....	3
IR/IRS.....	61/24
BA Against.....	.259
ERA.....	3.80

SAVES/OPP

Gordon Cardenas.....	2/2
Casey Mize.....	1/1
Izaac Yarbrough.....	1/1

HOLDS

Gabe Klobosits.....	2/2
Casey Mize.....	1/1

INHERITED RUNNERS/SCORED

Ben Braymer.....	9/5
Colton Campbell.....	3/1
Gordon Cardenas.....	9/3
Marc Frazier.....	4/3
Gabe Klobosits.....	9/4
Cole Lipscomb.....	0/0
Sam Mason.....	0/0
Andrew Mitchell.....	2/2
Casey Mize.....	11/1
Octavio Rodriguez.....	1/0
Daniel Sprinkle.....	1/1
Izaac Yarbrough.....	12/4

1ST BATTER FACED/RETIRED

Ben Braymer.....	12/7
Colton Campbell.....	1/1
Gordon Cardenas.....	12/7
Marc Frazier.....	10/6
Gabe Klobosits.....	11/9
Cole Lipscomb.....	2/1
Sam Mason.....	1/0
Andrew Mitchell.....	3/1
Casey Mize.....	7/5
Octavio Rodriguez.....	2/2
Daniel Sprinkle.....	5/3
Izaac Yarbrough.....	12/5

RELIEF ERA

Ben Braymer.....	3.00
Colton Campbell.....	0.00
Gordon Cardenas.....	1.96
Marc Frazier.....	3.92
Gabe Klobosits.....	1.83
Cole Lipscomb.....	5.19
Sam Mason.....	27.00
Andrew Mitchell.....	12.71
Casey Mize.....	2.52
Octavio Rodriguez.....	7.71
Daniel Sprinkle.....	13.50
Izaac Yarbrough.....	4.15

2016 Auburn Baseball

Team Game-by-Game for Auburn (as of Apr 17, 2016) Batting (All games)

Date	Opponent	ab	r	h	rbi	2b	3b	hr	tb	bb	lbb	sb	cs	hbp	sac	sf	gdp	k	po	a	e	lob	avg
Feb 19	SACRAMENTO ST.	36	10	14	10	2	0	1	19	5	0	4	0	1	0	1	2	6	27	8	7	9	.389
Feb 20	SACRAMENTO ST.	35	5	8	5	3	0	2	17	1	0	2	0	0	1	0	0	7	27	5	0	5	.310
Feb 21	SACRAMENTO ST.	44	6	11	6	1	0	1	15	7	1	3	1	0	0	0	2	6	36	16	0	9	.287
Feb 24	FAMU	38	11	14	11	5	1	1	24	4	0	4	1	2	0	0	0	4	27	10	3	9	.307
Feb 26	SOUTHERN	40	18	15	11	4	0	1	22	9	0	4	1	3	0	1	0	7	27	10	1	11	.321
Feb 27	SOUTHERN	32	7	12	5	0	1	1	17	4	0	3	2	1	0	2	0	6	27	18	1	8	.329
Feb 28	SOUTHERN	39	5	14	4	4	0	1	21	2	0	0	0	1	0	0	0	4	27	16	2	10	.333
Mar 01	ALABAMA A&M	40	15	17	13	7	0	0	24	9	0	1	1	1	0	0	1	8	27	10	1	11	.345
Mar 02	ALABAMA A&M	27	5	4	4	1	2	0	9	8	0	6	2	4	0	0	1	5	27	10	1	10	.329
Mar 04	vs Troy	42	3	8	3	0	0	0	8	3	0	0	0	0	0	0	0	10	32	16	1	9	.314
Mar 05	vs Michigan St.	32	0	5	0	1	0	0	6	2	0	0	0	1	0	0	0	9	27	11	1	8	.301
Mar 06	vs Southern Miss	32	1	7	1	1	0	0	8	2	0	0	0	2	0	0	2	11	24	6	2	8	.295
Mar 08	GEORGIA TECH	28	1	4	1	2	0	0	6	2	0	2	0	1	0	0	3	7	27	11	2	3	.286
Mar 11	ORAL ROBERTS	36	7	11	7	2	0	0	13	8	0	1	1	0	0	2	0	5	27	14	1	12	.287
Mar 12	ORAL ROBERTS	36	10	14	10	3	0	1	20	3	1	0	0	1	1	0	0	4	27	15	3	7	.294
Mar 13	ORAL ROBERTS	44	18	21	17	3	0	2	30	10	0	0	0	1	0	1	1	8	27	8	3	14	.308
Mar 15	at Georgia Tech	45	14	17	12	3	1	2	28	6	0	0	0	3	0	0	1	10	27	7	1	13	.313
*Mar 19	TEXAS A&M	36	8	10	7	2	1	0	14	5	0	2	1	1	0	1	0	8	27	11	2	8	.311
*Mar 19	TEXAS A&M	40	9	17	7	2	0	0	19	2	0	1	0	0	0	2	1	8	27	11	0	11	.318
*Mar 20	TEXAS A&M	37	10	11	10	3	1	3	25	2	0	0	1	2	0	0	0	11	27	8	2	4	.317
Mar 22	ALABAMA STATE	41	11	21	10	1	0	1	25	4	0	4	2	2	0	1	1	5	27	10	1	13	.327
*Mar 25	at Arkansas	31	2	9	2	1	0	0	10	9	0	0	2	2	1	0	1	10	24	10	2	14	.326
*Mar 26	at Arkansas	38	7	12	7	1	0	1	16	7	0	1	0	1	0	0	1	6	24	10	1	12	.325
*Mar 27	at Arkansas	36	1	10	1	0	0	1	13	3	0	0	0	1	0	0	0	9	24	11	1	12	.323
Mar 29	vs Alabama	39	10	15	10	3	1	2	26	3	0	0	0	0	0	0	1	7	27	11	0	8	.326
*Apr 02	LSU	31	8	7	7	2	0	1	12	6	0	0	0	1	0	0	0	9	27	13	2	6	.323
*Apr 02	LSU	38	6	14	5	2	0	0	16	6	0	1	1	0	0	0	2	9	27	11	3	11	.324
*Apr 03	LSU	33	5	8	4	3	0	1	14	2	0	1	0	2	0	1	1	4	27	17	2	6	.322
*Apr 05	GEORGIA STATE	34	7	11	6	2	0	0	13	3	1	1	0	1	0	0	2	2	27	8	0	7	.322
*Apr 07	at Mizzou	43	11	17	10	1	2	1	25	1	0	1	1	2	1	0	0	5	27	4	2	9	.325
*Apr 08	at Mizzou	30	0	4	0	0	0	0	4	1	0	0	0	0	0	0	1	10	24	10	1	4	.320
*Apr 09	at Mizzou	33	3	7	3	3	0	0	10	2	0	0	0	1	0	1	0	7	24	4	1	7	.316
Apr 12	at Kennesaw State	41	5	13	3	0	0	0	13	4	0	3	0	2	0	0	1	9	24	3	1	15	.316
*Apr 14	TENNESSEE	36	4	11	4	3	1	0	16	5	0	1	0	2	0	0	0	8	27	10	5	12	.316
*Apr 15	TENNESSEE	28	2	7	2	0	0	0	7	5	0	0	0	0	1	0	2	7	27	15	0	8	.315
*Apr 16	TENNESSEE	33	7	10	5	1	0	1	14	9	0	1	0	3	0	0	1	8	27	14	0	14	.314
Totals		1304	252	410	223	72	11	25	579	164	3	47	17	45	5	13	28	259	965	382	56	337	.314

AUBURN STARTING PITCHER BREAKDOWN

Starter	GS	Quality Starts	Run Support	RS/Start	Auburn Record
J. Camp	9	5	42	4.6	3-6
A. Mitchell	8	2	56	7.0	5-3
C. Lipscomb	7	2	57	8.1	3-4
C. Mize	4	2	26	6.5	2-2
D. Sprinkle	3	1	27	9.0	2-1
G. Klobosits	2	0	11	5.5	0-2
B. Braymer	2	0	15	7.5	1-1
O. Rodriguez	1	0	18	18.0	1-0

Auburn Overall Rankings			Auburn SEC-Only Rankings		
Category	Rank	No.	Category	Rank	No.
ERA	12th	4.34	ERA	13th	5.88
Opp BA	10th	.256	Opp BA	13th	.299
Strike Outs	13th	274	Strike Outs	13th	97
Saves	13th	4	Saves	12th	1

AUBURN PITCHING BREAKDOWN

	W-L	ERA	IP	H	R	ER	BB	K	HR	AVG	W-L	ERA	IP	H	R	ER	BB	K	HR	AVG	
STARTERS	11-12	4.78	175.0	174	110	93	75	148	15	.254	HOME	14-10	4.56	219.0	217	134	111	81	176	16	.255
RELIEVERS	6-7	3.80	146.2	146	79	62	62	126	10	.259	ROAD	2-6	4.50	66.0	74	44	33	34	67	7	.273
TOTALS	17-19	4.34	321.2	320	189	155	137	274	25	.256	NEUT.	1-3	2.70	36.2	29	11	11	22	31	2	.228

HITTING NOTES

2016 MULTI-HIT GAMES

	2	3	4	5+	Total
Anfernee Grier	7	9	1	1	18
Niko Buentello	11	6	--	--	17
Jordan Ebert	8	8	--	1	17
Joshua Palacios	7	7	2	--	16
Daniel Robert	7	1	1	--	9
Cody Nulph	4	3	1	--	8
Blake Logan	6	1	1	--	8
Jackson Burgreen	3	1	1	--	5
Kyler Deese	4	--	--	--	4
Damon Haecker	4	--	--	--	4
Melvin Gray	2	1	1	--	4
Jonathan Foster	--	2	--	--	2
Ben Craft	1	--	--	--	1
JJ Shaffer	1	--	--	--	1

CAREER MULTI-HIT GAMES

	2	3	4	5+	Total
Jordan Ebert	37	22	1	1	61
Anfernee Grier	31	19	1	1	52
Damon Haecker	27	4	--	--	31
Daniel Robert	20	6	2	--	28
Blake Logan	21	2	1	--	24
Cody Nulph	12	5	4	--	21
Jackson Burgreen	14	2	1	--	17
Niko Buentello	11	6	--	--	17
Joshua Palacios	7	7	2	--	16
Melvin Gray	12	3	1	--	16
Kyler Deese	10	3	--	--	13
J.J. Shaffer	4	1	--	--	5
Ben Craft	2	1	--	--	3
Jonathan Foster	--	2	--	--	2
Bo Decker	1	--	--	--	1

2016 MULTI-RBI GAMES

	2	3	4	5+	Total
Niko Buentello	7	3	2	--	12
Joshua Palacios	6	--	--	1	7
Blake Logan	3	2	2	--	7
Anfernee Grier	3	2	1	--	6
Jordan Ebert	3	3	--	--	6
Damon Haecker	4	--	--	--	4
Cody Nulph	--	1	1	1	3
Kyler Deese	2	--	--	--	2
Jackson Burgreen	1	--	--	--	1
Jonathan Foster	1	--	--	--	1
Daniel Robert	--	1	--	--	1
Melvin Gray	1	--	--	--	1

CAREER MULTI-RBI GAMES

	2	3	4	5+	Total
Jordan Ebert	15	6	1	--	22
Blake Logan	9	3	2	1	15
Niko Buentello	7	3	2	--	12
Anfernee Grier	8	3	1	--	12
Daniel Robert	8	3	--	--	11
Cody Nulph	7	1	2	1	11
Kyler Deese	6	3	--	--	9
Damon Haecker	8	2	--	--	10
Joshua Palacios	6	--	--	1	7
Jackson Burgreen	5	--	--	--	5
Melvin Gray	2	2	1	--	5
Bo Decker	1	1	--	--	2
JJ Shaffer	2	--	--	--	2
Jonathan Foster	1	--	--	--	1

CAREER STARTS

	Career	Consec.
Jordan Ebert	181	37
Anfernee Grier	136	106
Damon Haecker	136	4
Cody Nulph	^130	--
Daniel Robert	121	--
Blake Logan	97	17
Kyler Deese	73	23
Niko Buentello	*70	7
Jackson Burgreen	67	6
Melvin Gray	63	8
Joshua Palacios	30	--
JJ Shaffer	23	--
Ben Craft	18	--
Bo Decker	9	--
Jonathan Foster	10	2
Keaton Weisz	2	--

*Includes 35 starts at Oklahama

^Includes 36 starts at Pepperdine

TEAM NOTES

Auburn Overall SEC Rankings			Auburn SEC-Only Rankings		
Category	Rank	No.	Category	Rank	No.
Avg.	3rd	314	Avg.	4th	.294
Hits	3rd	410	Hits	4th	154
Runs	7th	252	Runs	4th	83
Doubles	5th	72	Doubles	9th	24
HR	7th	25	HR	9th	9

2016 AUBURN HOME RUNS

No.	Player (#)	Opponent (Date)	On	Outs	Inn.	Pitcher
1	Anfernee Grier (1)	Sacramento St. (2/19)	1	2	4th	Long (L)
2	Joshua Palacios (1)	Sacramento St. (2/20)	0	1	4th	Kukuk (R)
3	Niko Buentello (1)	Sacramento St. (2/20)	2	2	6th	Ragsdale (R)
4	Niko Buentello (2)	Sacramento St. (2/21)	2	0	1st	Karnos (R)
5	Jordan Ebert (1)	Florida A&M (2/24)	2	1	8th	Rodriguez (R)
6	Anfernee Grier (2)	Southern (2/26)	2	2	6th	Sparks (R)
7	Daniel Robert (1)	Southern (2/27)	0	0	4th	Myles (R)
8	Niko Buentello (3)	Southern (2/28)	0	2	7th	Freeman (R)
9	Anfernee Grier (3)	Oral Roberts (3/12)	0	0	3rd	Michaels (R)
10	Niko Buentello (4)	Oral Roberts (3/13)	0	0	2nd	Varnell (L)
11	Anfernee Grier (4)	Oral Roberts (3/13)	2	2	6th	Lowvorn (R)
12	Joshua Palacios (2)	at #22 Georgia Tech (3/15)	1	0	3rd	Pitts (R)
13	Niko Buentello (5)	at #22 Georgia Tech (3/15)	0	1	3rd	Pitts (R)
14	Anfernee Grier (5)	#2 Texas A&M (3/20)	2	1	3rd	Simonds (R)
15	Niko Buentello (6)	#2 Texas A&M (3/20)	0	0	6th	Simonds (R)
16	Daniel Robert (2)	#2 Texas A&M (3/20)	0	1	6th	Simonds (R)
17	Anfernee Grier (6)	Alabama State (3/22)	0	0	5th	Caples (R)
18	Joshua Palacios (3)	at #18 Arkansas (3/26)	2	1	7th	Harris (L)
19	Jackson Burgreen (1)	at #18 Arkansas (3/27)	0	0	3rd	Loseke (R)
20	Blake Logan (1)	vs. #21 Alabama (3/29)	2	1	1st	Keller (L)
21	Anfernee Grier (7)	vs. #21 Alabama (3/29)	0	0	4th	Love (R)
22	Joshua Palacios (4)	#14 LSU (4/2)	1	2	4th	Lange (R)
23	Joshua Palacios (5)	#14 LSU (4/3)	0	0	6th	Valek III (L)
24	Niko Buentello (7)	at Missouri (4/7)	0	1	8th	Bartlett (R)
25	Niko Buentello (8)	Tennessee (4/16)	0	2	8th	Lipinski (R)

HOME RUN BREAKDOWN

at Home.....18	Solo.....14	1st Inning.....2
on the Road.....5	2-Run.....3	2nd Inning.....1
at Neutral Sites.....2	3-Run.....8	3rd Inning.....5
	Grand Slams.....0	4th Inning.....5
vs. RHP.....20		5th Inning.....1
vs. LHP.....5	with 0 Outs.....10	6th Inning.....6
	with 1 Out.....8	7th Inning.....2
vs. SEC.....9	with 2 Outs.....7	8th Inning.....3
vs. Non-SEC.....16		9th Inning.....0
		Extra Innings.....0

AUBURN CAREER HOME RUN BREAKDOWN

	1R	2R	3R	GS	Career	Home	Road	Last
Buentello	6	--	2	--	8	6	2	4/16/16
Burgreen	2	--	--	--	2	1	1	3/27/16
Craft	--	--	--	--	--	--	--	--
Deas	--	--	--	--	--	--	--	--
Decker	--	--	--	--	--	--	--	--
Deese	--	1	1	--	2	1	1	4/29/15
Ebert	6	2	1	--	8	6	2	2/24/16
Foster	--	--	--	--	--	--	--	--
Gray	--	1	--	--	1	--	1	5/29/15
Grier	5	1	3	--	9	8	1	3/29/16
Haecker	1	--	--	--	1	1	--	4/21/15
Johnson	--	--	--	--	--	--	--	--
Logan	--	--	2	--	2	1	1	3/29/16
Nulph	2	1	--	--	3	3	--	5/9/15
Palacios	2	2	1	--	5	3	2	4/3/16
Robert	5	--	1	--	6	6	--	3/20/16
Shaffer	--	--	--	--	--	--	--	--
Weisz	--	--	--	--	--	--	--	--

HITTING STREAKS

	Current	'16	Career
Niko Buentello	1	5	5
Jackson Burgreen	--	4	5
Ben Craft	--	2	2
Jordan Ebert	5	12	13
Bo Decker	--	--	3
Kyler Deese	--	9	11
Jonathan Foster	2	2	2
Melvin Gray	4	4	12
Anfernee Grier	5	21	22
Damon Haecker	1	3	10
Blake Logan	--	7	8
Cody Nulph	3	6	6
Joshua Palacios	8	9	9
Daniel Robert	2	7	9
J.J. Shaffer	--	1	5

REACHED BASE STREAKS

	Current	'16	Career
Niko Buentello	1	12	12
Jackson Burgreen	6	7	7
Ben Craft	--	2	4
Jordan Ebert	5	17	20
Bo Decker	--	--	7
Kyler Deese	2	18	18
Jonathan Foster	2	4	4
Melvin Gray	4	5	12
Anfernee Grier	5	30	30
Damon Haecker	6	6	14
Blake Logan	4	11	11
Cody Nulph	3	7	8
Joshua Palacios	8	21	21
Daniel Robert	15	15	15
J.J. Shaffer	--	2	5
Keaton Weisz	1	1	1

BUNT HITS

Player	No.
Kyler Deese.....	1
Joshua Palacios.....	1
TOTAL.....	2

SAC BUNTS

Player	No.
Kyler Deese.....	2
Blake Logan.....	1
JJ Shaffer.....	1
Joshua Palacios.....	1
TOTAL.....	5

SAC FLIES

Player	No.
Cody Nulph.....	5
Blake Logan.....	3
Jordan Ebert.....	2
Melvin Gray.....	1
Kyler Deese.....	1
Niko Buentello.....	1
TOTAL.....	13

OUTFIELD ASSISTS

Player	No.
Joshua Palacios.....	7
Daniel Robert.....	4
Jordan Ebert.....	1
Jackson Burgreen.....	1
TOTAL.....	13

AUBURN 2016 GAME-BY-GAME STARTING LINEUPS

DATE	OPP	1	2	3	4	5	6	7	8	9	SP
2/19	Sacramento State	Grier-CF	Palacios-LF	Gray-2B	Robert-RF	Buentello-1B	Ebert-DH	Haecker-3B	Logan-C	Nulph-SS	Lipscomb
2/20	Sacramento State	Grier-CF	Palacios-LF	Gray-2B	Robert-RF	Buentello-1B	Ebert-DH	Haecker-3B	Logan-C	Nulph-SS	Camp
2/21	Sacramento State	Grier-CF	Palacios-LF	Buentello-1B	Robert-RF	Ebert-2B	Deese-3B	Burgreen-DH	Craft-C	Nulph-SS	Klobosits
2/24	Florida A&M	Grier-CF	Palacios-LF	Gray-DH	Buentello-1B	Ebert-2B	Robert-RF	Logan-C	Haecker-3B	Nulph-SS	Mitchell
2/26	Southern	Grier-CF	Palacios-LF	Gray-DH	Buentello-1B	Ebert-2B	Robert-RF	Logan-C	Haecker-3B	Nulph-SS	Rodriguez
2/27	Southern	Grier-CF	Palacios-LF	Ebert-2B	Buentello-1B	Robert-RF	Gray-DH	Haecker-3B	Nulph-SS	Foster-C	Camp
2/28	Southern	Grier-CF	Palacios-LF	Ebert-2B	Buentello-1B	Robert-RF	Gray-DH	Nulph-SS	Haecker-3B	Foster-C	Klobosits
3/1	Alabama A&M	Grier-CF	Palacios-DH	Ebert-2B	Buentello-1B	Robert-RF	Logan-C	Nulph-3B	Shaffer-LF	Weisz-SS	Sprinkle
3/2	Alabama A&M	Grier-CF	Palacios-LF	Ebert-2B	Buentello-1B	Robert-RF	Logan-DH	Nulph-3B	Haecker-SS	Foster-C	Mitchell
3/4	vs. Troy #	Grier-CF	Palacios-LF	Ebert-2B	Buentello-1B	Robert-RF	Nulph-3B	Craft-DH	Logan-C	Haecker-SS	Camp
3/5	vs. Michigan St. #	Grier-CF	Palacios-LF	Ebert-2B	Buentello-1B	Burgreen-RF	Nulph-3B	Haecker-SS	Foster-C	Gray-DH	Mize
3/6	vs. Southern Miss #	Grier-CF	Gray-DH	Palacios-LF	Ebert-2B	Buentello-1B	Logan-C	Robert-RF	Nulph-3B	Haecker-SS	Lipscomb
3/8	#9 Georgia Tech	Grier-CF	Palacios-LF	Ebert-2B	Buentello-1B	Robert-RF	Nulph-3B	Gray-DH	Foster-C	Weisz-SS	Mitchell
3/11	Oral Roberts	Grier-CF	Palacios-LF	Ebert-2B	Buentello-1B	Logan-C	Robert-RF	Deese-3B	Nulph-SS	Gray-DH	Camp
3/12	Oral Roberts	Grier-CF	Palacios-LF	Ebert-2B	Buentello-1B	Logan-C	Deese-3B	Burgreen-RF	Nulph-SS	Shaffer-DH	Mize
3/13	Oral Roberts	Grier-CF	Palacios-LF	Ebert-2B	Buentello-1B	Logan-C	Deese-3B	Nulph-SS	Burgreen-DH	Shaffer-RF	Lipscomb
3/15	at #22 Georgia Tech	Grier-CF	Palacios-LF	Ebert-2B	Buentello-DH	Logan-C	Burgreen-RF	Robert-1B	Nulph-SS	Deese-3B	Mitchell
3/19	#2 Texas A&M-1*	Grier-CF	Palacios-LF	Ebert-2B	Buentello-DH	Logan-C	Burgreen-RF	Robert-1B	Nulph-SS	Deese-3B	Camp
3/19	#2 Texas A&M-2*	Grier-CF	Palacios-LF	Ebert-2B	Buentello-1B	Burgreen-DH	Robert-RF	Nulph-SS	Deese-3B	Foster-C	Mize
3/20	#2 Texas A&M*	Grier-CF	Palacios-LF	Ebert-2B	Buentello-DH	Burgreen-RF	Robert-1B	Logan-C	Deese-3B	Nulph-SS	Lipscomb
3/22	Alabama State	Grier-CF	Palacios-LF	Ebert-DH	Buentello-1B	Logan-C	Robert-RF	Deese-3B	Haecker-SS	Gray-2B	Braymer
3/25	at No. 22 Arkansas*	Grier-CF	Palacios-LF	Ebert-DH	Buentello-1B	Logan-C	Robert-RF	Gray-2B	Deese-3B	Nulph-SS	Camp
3/26	at No. 22 Arkansas*	Grier-CF	Palacios-LF	Ebert-2B	Buentello-DH	Logan-C	Robert-1B	Deese-3B	Nulph-SS	Burgreen-RF	Mize
3/27	at No. 22 Arkansas*	Grier-CF	Palacios-LF	Ebert-2B	Buentello-1B	Logan-C	Robert-RF	Deese-3B	Burgreen-DH	Nulph-SS	Lipscomb
3/29	vs. #21 Alabama^	Grier-CF	Palacios-LF	Ebert-DH	Buentello-1B	Logan-C	Robert-RF	Nulph-SS	Deese-3B	Haecker-2B	Mitchell
4/2	#14 LSU-1*	Grier-CF	Palacios-LF	Ebert-DH	Buentello-1B	Logan-C	Robert-RF	Deese-3B	Nulph-SS	Haecker-2B	Camp
4/2	#14 LSU-2*	Grier-CF	Palacios-LF	Ebert-DH	Buentello-1B	Logan-C	Robert-RF	Nulph-SS	Deese-3B	Haecker-2B	Lipscomb
4/3	#14 LSU*	Grier-CF	Palacios-LF	Ebert-RF	Buentello-DH	Logan-C	Robert-1B	Nulph-SS	Deese-3B	Haecker-2B	Mitchell
4/5	Georgia State	Grier-CF	Palacios-LF	Ebert-RF	Logan-DH	Robert-1B	Gray-2B	Haecker-SS	Deese-3B	Foster-C	Sprinkle
4/7	at Missouri*	Grier-CF	Palacios-LF	Ebert-RF	Buentello-DH	Logan-C	Robert-1B	Gray-2B	Deese-3B	Nulph-SS	Lipscomb
4/8	at Missouri*	Grier-CF	Deese-3B	Ebert-DH	Buentello-1B	Logan-C	Burgreen-RF	Gray-2B	Nulph-SS	Shaffer-LF	Camp
4/9	at Missouri*	Grier-CF	Ebert-RF	Buentello-1B	Logan-DH	Burgreen-LF	Gray-2B	Deese-3B	Nulph-SS	Foster-C	Mitchell
4/12	at Kennesaw State	Grier-CF	Ebert-RF	Buentello-1B	Logan-C	Burgreen-LF	Gray-2B	Deese-3B	Nulph-SS	Haecker-DH	Sprinkle
4/14	Tennessee*	Grier-CF	Ebert-RF	Buentello-1B	Logan-C	Gray-2B	Burgreen-LF	Nulph-SS	Deese-3B	Haecker-DH	Braymer
4/15	Tennessee*	Grier-CF	Gray-2B	Ebert-RF	Buentello-1B	Logan-DH	Haecker-SS	Burgreen-LF	Foster-C	Deese-3B	Camp
4/16	Tennessee*	Grier-CF	Gray-2B	Ebert-RF	Buentello-1B	Logan-DH	Haecker-SS	Burgreen-LF	Foster-C	Deese-3B	Mitchell
4/19	Alabama State										

* - SEC Game

\$ - COX Diamond Invitational (Pensacola, Fla.)

^ - MAX Capital City Classic (Montgomery, Ala.)

AUBURN 2016 GAME-BY-GAME STARTERS

DATE	OPP	SP	C	1B	2B	3B	SS	LF	CF	RF	DH
2/19	Sacramento State	Lipscomb	Logan	Buentello	Gray	Haecker	Nulph	Palacios	Grier	Robert	Ebert
2/20	Sacramento State	Camp	Logan	Buentello	Gray	Haecker	Nulph	Palacios	Grier	Robert	Ebert
2/21	Sacramento State	Klobosits	Craft	Buentello	Ebert	Deese	Nulph	Palacios	Grier	Robert	Burgreen
2/24	Florida A&M	Mitchell	Logan	Buentello	Ebert	Haecker	Nulph	Palacios	Grier	Robert	Gray
2/26	Southern	Rodriguez	Logan	Buentello	Ebert	Haecker	Nulph	Palacios	Grier	Robert	Gray
2/27	Southern	Camp	Foster	Buentello	Ebert	Haecker	Nulph	Palacios	Grier	Robert	Gray
2/28	Southern	Klobosits	Foster	Buentello	Ebert	Haecker	Nulph	Palacios	Grier	Robert	Gray
3/1	Alabama A&M	Sprinkle	Logan	Buentello	Ebert	Nulph	Weisz	Shaffer	Grier	Robert	Palacios
3/2	Alabama A&M	Mitchell	Foster	Buentello	Ebert	Nulph	Haecker	Palacios	Grier	Robert	Logan
3/4	vs. Troy \$	Camp	Logan	Buentello	Ebert	Nulph	Haecker	Palacios	Grier	Robert	Craft
3/5	vs. Michigan State \$	Mize	Foster	Buentello	Ebert	Nulph	Haecker	Palacios	Grier	Burgreen	Foster
3/6	vs. Southern Miss \$	Lipscomb	Logan	Buentello	Ebert	Nulph	Haecker	Palacios	Grier	Robert	Gray
3/8	#9 Georgia Tech	Mitchell	Foster	Buentello	Ebert	Nulph	Weisz	Palacios	Grier	Robert	Gray
3/11	Oral Roberts	Camp	Logan	Buentello	Ebert	Deese	Nulph	Palacios	Grier	Robert	Gray
3/12	Oral Roberts	Mize	Logan	Buentello	Ebert	Deese	Nulph	Palacios	Grier	Burgreen	Shaffer
3/13	Oral Roberts	Lipscomb	Logan	Buentello	Ebert	Deese	Nulph	Palacios	Grier	Shaffer	Burgreen
3/15	at #22 Georgia Tech	Mitchell	Logan	Robert	Ebert	Deese	Nulph	Palacios	Grier	Burgreen	Buentello
3/19	#2 Texas A&M-1	Camp	Logan	Robert	Ebert	Deese	Nulph	Palacios	Grier	Burgreen	Buentello
3/19	#2 Texas A&M-2	Mize	Foster	Buentello	Ebert	Deese	Nulph	Palacios	Grier	Robert	Burgreen
3/20	#2 Texas A&M	Lipscomb	Logan	Robert	Ebert	Deese	Nulph	Palacios	Grier	Burgreen	Buentello
3/22	Alabama State	Braymer	Logan	Buentello	Gray	Deese	Haecker	Palacios	Grier	Robert	Ebert
3/25	at No. 22 Arkansas*	Camp	Logan	Buentello	Gray	Deese	Nulph	Palacios	Grier	Robert	Ebert
3/26	at No. 22 Arkansas*	Mize	Logan	Robert	Ebert	Deese	Nulph	Palacios	Grier	Burgreen	Buentello
3/27	at No. 22 Arkansas*	Lipscomb	Logan	Buentello	Ebert	Deese	Nulph	Palacios	Grier	Robert	Burgreen
3/29	vs. #21 Alabama^	Mitchell	Logan	Buentello	Haecker	Deese	Nulph	Palacios	Grier	Robert	Ebert
4/2	#14 LSU-1*	Camp	Logan	Buentello	Haecker	Deese	Nulph	Palacios	Grier	Robert	Ebert
4/2	#14 LSU-2*	Lipscomb	Logan	Buentello	Haecker	Deese	Nulph	Palacios	Grier	Robert	Ebert
4/3	#14 LSU*	Mitchell	Logan	Robert	Haecker	Deese	Nulph	Palacios	Grier	Ebert	Buentello
4/5	Georgia State	Sprinkle	Foster	Robert	Gray	Deese	Haecker	Palacios	Grier	Ebert	Logan
4/7	at Missouri*	Lipscomb	Logan	Robert	Gray	Deese	Nulph	Palacios	Grier	Ebert	Buentello
4/8	at Missouri*	Camp	Logan	Buentello	Gray	Deese	Nulph	Shaffer	Grier	Burgreen	Ebert
4/9	at Missouri*	Mitchell	Foster	Buentello	Gray	Deese	Nulph	Burgreen	Grier	Ebert	Logan
4/12	at Kennesaw State	Sprinkle	Logan	Buentello	Gray	Deese	Nulph	Burgreen	Grier	Ebert	Haecker
4/14	Tennessee*	Braymer	Logan	Buentello	Gray	Deese	Nulph	Burgreen	Grier	Ebert	Haecker
4/15	Tennessee*	Camp	Foster	Buentello	Gray	Deese	Haecker	Burgreen	Grier	Ebert	Logan
4/16	Tennessee*	Mitchell	Foster	Buentello	Gray	Deese	Haecker	Burgreen	Grier	Ebert	Logan
4/19	Alabama State										

* - SEC Game

\$ - COX Diamond Invitational (Pensacola, Fla.)

^ - MAX Capital City Classic (Montgomery, Ala.)

SUPERLATIVES AND MISCELLANEOUS NOTES

STARTS BY POSITION

STARTING PITCHER

Justin Camp	9	3-6
Andrew Mitchell	8	5-3
Cole Lipscomb	7	3-4
Casey Mize	4	2-2
Daniel Sprinkle	3	2-1
Gabe Klobosits	2	0-2
Ben Braymer	2	1-1
Octavio Rodriguez	1	1-0

CATCHER

Blake Logan	25	11-14
Jonathan Foster	10	6-4
Ben Craft	1	0-1

FIRST BASE

Niko Buentello	29	14-15
Daniel Robert	7	3-4

SECOND BASE

Jordan Ebert	20	9-11
Melvin Gray	12	6-6
Damon Haecker	4	2-2

THIRD BASE

Kyler Deese	24	11-13
Damon Haecker	6	4-2
Cody Nulph	5	2-4

SHORTSTOP

Cody Nulph	26	11-15
Damon Haecker	8	5-3
Keaton Weisz	2	1-1

LEFT FIELD

Joshua Palacios	29	14-15
Jackson Burgreen	5	2-3
JJ Shaffer	2	1-1

CENTER FIELD

Anfernee Grier	36	17-19
----------------	----	-------

RIGHT FIELD

Daniel Robert	20	10-10
Jordan Ebert	8	4-4
Jackson Burgreen	7	2-5
JJ Shaffer	1	1-0

DESIGNATED HITTER

Melvin Gray	8	3-5
Jordan Ebert	8	4-4
Niko Buentello	6	2-4
Blake Logan	5	4-1
Jackson Burgreen	4	2-2
Damon Haecker	2	0-2
Joshua Palacios	1	1-0
Ben Craft	1	0-1
JJ Shaffer	1	1-0

2016 AUBURN & OPPONENT HIGHS

TEAM BATTING

	AUBURN	OPPONENT
Runs in a game	18, two times	14, Arkansas (3/26)
Runs in an inning	10, vs. Ala. A&M, 5th (3/1)	8, Texas A&M (4th, 3/20)
Most Hits in a game	21, two times	17, two times
Fewest Hits in a game	4, three times	2, three times
Hits in an inning	8, two times	9, Texas A&M (4th, 3/20)
2B in a game	7, vs. Alabama A&M (3/1)	5, two times
3B in a game	2, two times	2, two times
HR in a game	3, vs. #2 Texas A&M (3/20)	4, Arkansas (3/26)
SB in a game	6, vs. Alabama A&M (3/1)	5, two times
LOB in a game	15, at Kennesaw State (4/12)	14, two times
K in a game	11, two times	15, two times
BB in a game	10, vs. Oral Roberts (3/13)	9, Southern Miss (3/6)

TEAM PITCHING

	AUBURN	OPPONENT
K in a game	15, two times	11, Southern Miss (3/6/16)
BB in a game	9, vs. Southern Miss (3/6)	10, Oral Roberts (3/13)
Pitchers used	6, vs. Southern (2/27)	8, #22 Georgia Tech (3/15)
Total Quality Starts	9	4

TEAM FIELDING

	AUBURN	OPPONENT
Errors in a game	7, vs. Sac State (2/19)	6, Southern (2/26)
DP turned in a game	3, two times	3, two times

IND. BATTING

	AUBURN	OPPONENT
Hits in a game	5, two times	4, Choruby, TAMU (3/19)
Runs in a game	4, two times	4, Choruby, TAMU (3/19)
2B in a game	3, Ebert vs. Southern (2/26)	2, five times
3B in a game	1, 11 times	1, eight times
HR in a game	1, 25 times	2, two times
RBI in a game	5, Nulph vs. Alabama A&M (3/1)	4, four times
XBH in a game	3, Ebert vs. Southern (2/26)	2, eight times
SB in a game	3, Grier vs. Southern (2/26)	3, McWilliam, Sac State (2/21)
BB in a game	4, Grier vs. Alabama A&M (3/1)	3, Gold, Georgia Tech (3/8)
HBP in a game	2, two times	2, Br. Jordan, LSU (4/2)
K in a game	4, two times	3, 13 times
Hitting Streak	21 games (Grier, 2/19-3/23)	--
Consec. G w/HR	2, three times	--

IND. PITCHING

	AUBURN	OPPONENT
K by a starter	9, two times	10, Houck, Mizzou (4/8)
K by a reliever	11, Braymer at Mizzou (4/7)	5, Roberts, Ala. A&M (3/1)
BB by a starter	5, Lipscomb vs. S. Miss (3/6)	7, Marsonek, Ala. A&M (3/1)
BB by a reliever	3, two times	3, two times
IP by a starter	9.0, Camp vs. Tenn. (4/16)	9.0, Houck, Mizzou (4/8)
IP by a reliever	7.0, Klobosits vs. #2 TAMU (3/19)	4.2, two times

MISCELLANEOUS

	AUBURN
Biggest comeback win	Five runs, vs. Tennessee (4/16) [W, 7-6; Trailed 5-0]
Biggest blown lead loss	Three runs, two times
Largest margin of victory	14, vs. Southern (3/1) [15-1]
Largest margin of defeat	9, vs. Tennessee (4/14) [L, 13-4]
Longest game, Time	3:53 [9 inn.], vs. Oral Roberts (3/13)
Longest game, Time (9 inn)	3:53, vs. Oral Roberts (3/13)
Shortest game, Time (9 inn)	2:15, vs. Southern (2/27)
Longest game, Innings	12, vs. Sac State (2/21)
Largest crowd, Home	4,096; vs. #14 LSU [DH] (4/2)
Largest crowd, Road	9,303; at #18 Arkansas (3/26)
Largest crowd, Neutral	7,307; vs. #21 Alabama (3/29)

STARTS BY ORDER

LEADOFF

Anfernee Grier	36	17-19
----------------	----	-------

2ND SPOT

Joshua Palacios	29	15-14
Melvin Gray	3	2-1
Jordan Ebert	3	0-3
Kyler Deese	1	0-1

3RD SPOT

Jordan Ebert	27	14-13
Melvin Gray	4	3-1
Niko Buentello	4	0-4
Joshua Palacios	1	0-1

CLEANUP

Niko Buentello	28	15-13
Blake Logan	4	1-3
Daniel Robert	3	1-2
Jordan Ebert	1	0-1

5TH SPOT

Blake Logan	17	9-8
Daniel Robert	7	4-3
Jackson Burgreen	5	1-4
Jordan Ebert	3	2-1
Niko Buentello	3	1-2
Melvin Gray	1	0-1

6TH SPOT

Daniel Robert	14	7-7
Melvin Gray	5	2-3
Jackson Burgreen	4	1-3
Kyler Deese	3	2-1
Blake Logan	3	2-1
Cody Nulph	3	0-3
Jordan Ebert	2	1-1
Damon Haecker	2	2-0

7TH SPOT

Cody Nulph	9	5-4
Kyler Deese	7	2-5
Damon Haecker	5	3-2
Melvin Gray	4	1-3
Jackson Burgreen	4	3-1
Blake Logan	3	2-1
Daniel Robert	3	1-2
Ben Craft	1	0-1

8TH SPOT

Cody Nulph	11	4-7
Kyler Deese	9	4-5
Damon Haecker	5	4-1
Jonathan Foster	4	2-2
Blake Logan	3	1-2
Jackson Burgreen	2	1-1
Ben Craft	1	0-1
JJ Shaffer	1	1-0

9TH SPOT

Cody Nulph	9	4-5
Damon Haecker	8	2-6
Jonathan Foster	6	4-2
Kyler Deese	4	3-1
Melvin Gray	3	1-2
JJ Shaffer	3	2-1
Keaton Weisz	2	1-1
Jackson Burgreen	1	0-1



2016 Auburn Baseball
Overall Statistics for Auburn (as of Apr 17, 2016)
(All games Sorted by Batting avg)



Record: 17-19 Home: 14-10 Away: 2-6 Neutral: 1-3 SEC: 5-10

Player	avg	gp-gs	ab	r	h	2b	3b	hr	rbi	tb	slg%	bb	hp	so	gdp	ob%	sf	sh	sb-att	po	a	e	fld%	
10 Grier, Anfernee	.414	36-36	157	45	65	7	2	7	27	97	.618	22	5	35	1	.500	0	0	16-19	79	0	1	.988	
3 Palacios, Joshua	.408	30-30	130	34	53	9	4	5	23	85	.654	18	2	22	2	.487	0	1	12-17	59	7	3	.957	
23 Ebert, Jordan	.378	36-36	156	30	59	11	0	1	24	73	.468	12	5	24	3	.434	2	0	5-9	59	59	9	.929	
24 Buentello, Niko	.338	35-35	136	26	46	7	1	8	40	79	.581	23	6	29	4	.452	1	0	0-0	251	21	2	.993	
1 Logan, Blake	.305	34-30	118	18	36	8	1	1	28	49	.415	16	6	17	2	.406	3	1	0-1	192	12	2	.990	
17 Nulph, Cody	.279	32-32	122	21	34	12	1	0	26	48	.393	8	1	16	1	.316	5	0	0-0	34	84	7	.944	
19 Burgreen, Jackson	.278	25-16	72	17	20	3	0	1	6	26	.361	13	2	23	4	.402	0	0	0-0	29	1	1	.968	
5 Gray, Melvin	.250	23-20	76	16	19	2	2	0	6	25	.329	11	3	21	2	.363	1	0	5-8	14	27	3	.932	
20 Robert, Daniel	.245	29-27	110	18	27	5	0	2	12	38	.345	14	4	34	2	.352	0	0	4-4	92	10	3	.971	
43 Deese, Kyler	.216	27-24	88	11	19	1	0	0	13	20	.227	15	2	11	3	.340	1	2	1-1	18	44	10	.861	
6 Haecker, Damon	.215	25-20	79	8	17	2	0	0	13	19	.241	9	5	11	3	.333	0	0	3-3	30	67	8	.924	

22 Craft, Ben	.333	5-2	9	1	3	1	0	0	1	4	.444	0	0	3	0	.333	0	0	0-0	1	0	0	1.000	
8 Foster, Jonathan	.313	13-10	32	4	10	3	0	0	2	13	.406	0	3	8	1	.371	0	0	0-0	80	9	0	1.000	
15 Shaffer, J.J.	.167	11-4	12	2	2	1	0	0	2	3	.250	2	1	4	0	.333	0	1	1-2	2	0	0	1.000	
33 Weisz, Keaton	.000	5-2	7	1	0	0	0	0	0	0	.000	1	0	1	0	.125	0	0	0-0	3	2	2	.714	
Totals	.314	36	1304	252	410	72	11	25	223	579	.444	164	45	259	28	.406	13	5	47-64	965	382	56	.960	
Opponents	.256	36	1249	189	320	55	8	25	171	466	.373	137	19	274	21	.336	13	22	43-52	942	377	46	.966	

LOB - Team (337), Opp (286). DPs turned - Team (28), Opp (30). IBB - Team (3), Grier, A. 3, Opp (2). Picked off - Grier, A. 6, Ebert, J. 3, Haecker, D. 1, Gray, M. 1.

(All games Sorted by Earned run avg)

Player	era	w-l	app	gs	cg	sho	sv	ip	h	r	er	bb	so	2b	3b	hr	b/avg	wp	hp	bk	sfa	sha		
34 Braymer, Ben	2.93	3-3	14	2	0	0/1	0	30.2	20	15	10	15	29	4	0	1	.187	4	2	0	1	4		
27 Camp, Justin	3.30	3-2	9	9	1	1/1	0	57.1	48	23	21	17	39	7	1	3	.227	3	3	0	1	3		
32 Mize, Casey	3.63	1-2	11	4	0	0/0	1	44.2	42	21	18	10	36	6	0	6	.237	4	3	0	0	3		
40 Klobosits, Gabe	4.50	2-2	13	2	0	0/1	0	26.0	30	14	13	13	25	5	1	1	.300	2	2	0	2	1		
12 Mitchell, Andrew	4.97	4-2	11	8	0	0/1	0	41.2	45	30	23	26	39	10	2	5	.269	4	4	0	1	2		
49 Lipscomb, Cole	6.34	1-3	9	7	0	0/0	0	44.0	51	44	31	12	41	9	4	2	.274	5	1	2	5	3		

18 Campbell, Colton	0.00	0-0	1	0	0	0/0	0	0.2	0	0	0	1	2	0	0	0	.000	0	1	0	0	0		
39 Cardenas, Gordon	1.96	0-0	12	0	0	0/2	2	18.1	13	5	4	10	16	3	0	1	.197	2	0	0	0	0		
21 Frazier, Marc	3.92	0-2	10	0	0	0/1	0	20.2	25	10	9	9	14	6	0	1	.301	8	1	0	0	3		
25 Yarbrough, Izaac	4.15	2-1	12	0	0	0/1	1	17.1	19	9	8	11	15	2	0	1	.275	2	1	0	1	1		
28 Sprinkle, Daniel	7.36	1-1	8	3	0	0/0	0	14.2	17	12	12	11	13	1	0	3	.298	1	0	0	1	1		
38 Rodriguez, Octavio	8.44	0-1	3	1	0	0/0	0	5.1	9	5	5	1	5	2	0	1	.409	1	0	0	1	1		
41 Mason, Sam	27.00	0-0	1	0	0	0/0	0	0.1	1	1	1	1	0	0	0	0	.500	0	1	0	0	0		
Totals	4.34	17-19	36	36	1	4/3	4	321.2	320	189	155	137	274	55	8	25	.256	36	19	2	13	22		
Opponents	5.90	19-17	36	36	1	2/1	9	314.0	410	252	206	164	259	72	11	25	.314	30	45	9	13	5		

PB - Team (8), Logan, B. 7, Deese, K. 1, Opp (6). Pickoffs - Team (0), Opp (9). SBA/ATT - Logan, B. (28-33), Camp, J. (9-13), Foster, J. (10-12), Braymer, B. (8-9), Klobosits, G. (8-8), Lipscomb, C. (6-6), Mize, C. (4-5), Craft, B. (4-4), Mitchell, A. (3-4), Sprinkle, D. (2-2), Frazier, M. (2-2), Yarbrough (1-2), Cardenas, G. (0-1), Deese, K. (1-1).



2016 Auburn Baseball
Conference statistics for Auburn (as of Apr 17, 2016)
(SEC games only Sorted by Batting avg)



Record: 5-10 Home: 4-5 Away: 1-5 SEC: 5-10

Player	avg	gp-gs	ab	r	h	2b	3b	hr	rbi	tb	slg%	bb	hp	so	gdp	ob%	sf	sh	sb-att	po	a	e	fld%	
3 Palacios, Joshua	.422	10-10	45	9	19	3	2	3	10	35	.778	4	1	11	1	.480	0	1	2-6	31	3	1	.971	
10 Grier, Anfernee	.353	15-15	68	14	24	1	1	1	6	30	.441	5	2	25	1	.413	0	0	2-2	40	0	1	.976	
23 Ebert, Jordan	.350	15-15	60	11	21	4	0	0	4	25	.417	8	1	10	2	.429	1	0	1-2	23	15	1	.974	
20 Robert, Daniel	.324	10-10	37	8	12	3	0	1	5	18	.486	6	0	9	0	.419	0	0	1-1	36	7	2	.956	
5 Gray, Melvin	.320	7-7	25	7	8	1	2	0	3	13	.520	4	2	3	0	.452	0	0	0-1	7	18	1	.962	
19 Burgreen, Jackson	.308	12-10	39	9	12	1	0	1	2	16	.410	7	2	15	2	.438	0	0	0-0	17	1	1	.947	
24 Buentello, Niko	.263	15-15	57	9	15	2	0	3	10	26	.456	11	1	14	2	.386	1	0	0-0	90	8	2	.980	
43 Deese, Kyler	.255	15-15	55	5	14	1	0	0	9	15	.273	5	2	8	0	.339	0	2	1-1	7	29	7	.837	
1 Logan, Blake	.236	15-14	55	3	13	5	0	0	8	18	.327	5	2	7	1	.317	1	0	0-0	73	5	2	.975	
17 Nulph, Cody	.149	13-13	47	5	7	1	0	0	8	8	.170	4	1	8	1	.222	2	0	0-0	19	32	4	.927	

8 Foster, Jonathan	.286	5-4	14	1	4	0	0	0	0	4	.286	0	1	4	0	.333	0	0	0-0	24	5	0	1.000	
6 Haecker, Damon	.278	8-6	18	2	5	2	0	0	9	7	.389	6	3	3	0	.519	0	0	2-2	12	18	1	.968	
15 Shaffer, J.J.	.000	2-1	3	0	0	0	0	0	0	0	.000	0	0	2	0	.000	0	0	0-0	1	0	0	1.000	
Totals	.294	15	523	83	154	24	5	9	74	215	.411	65	18	119	10	.388	5	3	9-15	390	159	24	.958	
Opponents	.299	15	535	108	160	30	5	12	97	236	.441	47	8	97	8	.361	5	9	17-21	393	155	11	.980	

LOB - Team (138), Opp (106). DPs turned - Team (12), Opp (10). IBB - Team (0), Opp (1). Picked off - Grier, A. 3, Gray, M. 1, Haecker, D. 1.

(SEC games only Sorted by Earned run avg)

Player	era	w-l	app	gs	cg	sho	sv	ip	h	r	er	bb	so	2b	3b	hr	b/avg	wp	hp	bk	sfa	sha		
40 Klobosits, Gabe	2.03	2-1	5	0	0	0/0	0	13.1	12	3	3	6	11	3	0	0	.245	0	1	0	0	0		
27 Camp, Justin	3.16	2-1	5	5	1	1/0	0	31.1	27	12	11	9	17	6	0	0	.233	0	1	0	0	2		
32 Mize, Casey	6.50	0-1	5	2	0	0/0	0	18.0	20	15	13	6	14	3	0	4	.274	0	3	0	0	2		
49 Lipscomb, Cole	7.96	0-2	5	4	0	0/0	0	26.0	38	31	23	2	26	7	3	2	.319	4	1	2	3	1		
12 Mitchell, Andrew	9.88	0-2	5	3	0	0/0	0	13.2	22	22	15	10	9	5	2	3	.361	0	1	0	0	1		

34 Braymer, Ben	3.72	1-1	5	1	0	0/0	0	9.2	11	6	4	4	12	2	0	0	.289	3	0	0	1	1		
39 Cardenas, Gordon	3.86	0-0	4	0	0	0/0	0	2.1	4	2	1	0	3	0	0	1	.400	0	0	0	0	0		
21 Frazier, Marc	6.23	0-1	4	0	0	0/0	0	8.2	14	7	6	3	2	3	0	1	.378	4	0	0	0	2		
25 Yarbrough, Izaac	6.75	0-1	5	0	0	0/0	1	5.1	7	5	4	5	3	0	0	0	.304	0	1	0	0	0		
28 Sprinkle, Daniel	27.00	0-0	2	0	0	0/0	0	1.2	5	5	5	2	0	1	0	1	.556	0	0	0	1	0		
Totals	5.88	5-10	15	15	1	1/0	1	130.0	160	108	85	47	97	30	5	12	.299	11	8	2	5	9		
Opponents	5.08	10-5	15	15	1	1/0	3	131.0	154	83	74	65	119	24	5	9	.294	9	18	2	5	3		

PB - Team (4), Logan, B. 4, Opp (3). Pickoffs - Team (0), Opp (5). SBA/ATT - Logan, B. (15-18), Braymer, B. (5-6), Camp, J. (3-4), Foster, J. (2-3), Klobosits, G (2-2), Mitchell, A. (1-2), Frazier, M. (2-2), Lipscomb, C. (2-2), Mize, C. (1-1), Yarbrough (1-1), Cardenas, G. (0-1).



2016 Auburn Baseball
Games Summary for Auburn (as of Apr 17, 2016)
(All games)



Score by innings	1	2	3	4	5	6	7	8	9	EX	Total
Auburn	26	19	46	32	35	36	13	31	14	0	252
Opponents	26	20	15	33	18	21	14	26	14	2	189

Record when ...			
Overall	17-19	After 6 leading	15-3
Conference	5-10 trailing	0-13
Non-Conference	12-9 tied	2-3
Home games	14-10	After 7 leading	15-2
Away games	2-6 trailing	0-13
Neutral site	1-3 tied	2-4
Day games	11-13	After 8 leading	17-0
Night games	6-6 trailing	0-15
vs Left starter	9-5 tied	0-4
vs Right starter	8-14		
1-Run games	1-8	Hit 0 home runs	5-12
2-Run games	3-5	... 1 home run	9-5
5+Run games	11-3	... 2+ home runs	3-2
Extra innings	0-2		
Shutouts	4-2	Opponent 0 home runs	10-8
	 1 home run	6-7
	 2+ HRs	1-4
Scoring 0-2 runs	1-6	Made 0 errors	5-2
..... 3-5 runs	1-7 1 error	6-8
..... 6-9 runs	5-5 2+ errors	6-9
..... 10+ runs	10-1		
Opponent 0-2 runs	8-1	Opp. made 0 errors	2-11
..... 3-5 runs	4-7 1 error	4-5
..... 6-9 runs	4-6 2+ errors	11-3
..... 10+ runs	1-5		
Scored in 1st inning	8-4	Out-hit opponent	15-7
Opp. scored in 1st	3-10	Out-hit by opponent	1-10
Scores first	13-6	Hits are tied	1-2
Opp. scores first	4-13		

Record when team scores:

Runs	0	1	2	3	4	5	6	7	8	9	10+
W-L	0-2	0-3	1-1	0-2	0-1	1-4	0-2	3-2	1-1	1-0	10-1

Record when opponent scores:

Runs	0	1	2	3	4	5	6	7	8	9	10+
W-L	4-0	3-0	1-1	1-4	1-3	2-0	2-3	1-1	0-2	1-0	1-5

Record when leading after:

Inn.	1	2	3	4	5	6	7	8
W-L	6-3	10-1	12-7	12-8	14-6	15-3	15-2	17-0

Record when trailing after:

Inn.	1	2	3	4	5	6	7	8
W-L	1-8	3-12	3-10	3-9	1-10	0-13	0-13	0-15

Record when tied after:

Inn.	1	2	3	4	5	6	7	8
W-L	10-8	4-6	2-2	2-2	2-3	2-3	2-4	0-4

Current winning streak: 2
Longest winning streak: 3
Longest losing streak: 5

Home attendance : 62492 (22 dates avg = 2840)
Away attendance : 42710 (12 dates avg = 3559)
Total attendance: 105202 (34 dates avg = 3094)

LAST 10 GAMES



**2016 Auburn Baseball
Overall Statistics for Auburn (as of Apr 17, 2016)
(Last 10 Sorted by Batting avg)**



Record: 4-6 Home: 3-3 Away: 1-3 SEC: 3-5

Player	avg	gp-gs	ab	r	h	2b	3b	hr	rbi	tb	slg%	bb	hp	so	gdp	ob%	sf	sh	sb-att	po	a	e	fld%	
3 Palacios, Joshua	.444	4-4	18	5	8	1	0	1	1	12	.667	1	1	1	1	.500	0	1	1-3	10	1	1	.917	
23 Ebert, Jordan	.439	10-10	41	7	18	4	0	0	4	22	.537	3	2	4	2	.500	0	0	2-2	14	3	1	.944	
10 Grier, Anfernee	.340	10-10	47	7	16	1	1	0	3	19	.404	3	0	15	1	.380	0	0	3-3	27	0	0	1.000	
19 Burgreen, Jackson	.333	8-6	24	4	8	1	0	0	0	9	.375	5	0	9	2	.448	0	0	0-0	13	1	0	1.000	
5 Gray, Melvin	.313	8-8	32	9	10	1	2	0	3	15	.469	2	1	4	1	.371	0	0	0-0	7	16	1	.958	
6 Haecker, Damon	.300	8-7	20	3	6	1	0	0	7	7	.350	7	3	1	1	.533	0	0	2-2	9	18	1	.964	
1 Logan, Blake	.250	10-10	36	2	9	2	0	0	4	11	.306	5	2	9	0	.364	1	0	0-0	46	2	2	.960	
24 Buentello, Niko	.229	9-9	35	4	8	1	0	2	6	15	.429	4	1	9	1	.317	1	0	0-0	62	3	1	.985	
17 Nulph, Cody	.167	7-7	30	3	5	0	0	0	7	5	.167	1	0	3	0	.194	0	0	0-0	7	13	3	.870	
43 Deese, Kyler	.139	10-10	36	3	5	0	0	0	5	5	.139	4	2	5	1	.262	0	1	1-1	8	18	4	.867	

8 Foster, Jonathan	.467	4-4	15	2	7	2	0	0	2	9	.600	0	1	3	0	.500	0	0	0-0	35	5	0	1.000	
20 Robert, Daniel	.167	4-4	12	1	2	1	0	0	0	3	.250	3	0	4	0	.333	0	0	0-0	17	4	1	.955	
15 Shaffer, J.J.	.000	2-1	3	0	0	0	0	0	0	0	.000	0	0	2	0	.000	0	0	0-0	1	0	0	1.000	
Totals	.292	10	349	50	102	15	3	3	42	132	.378	38	13	69	10	.381	2	2	9-11	261	96	15	.960	
Opponents	.268	10	347	62	93	14	4	8	56	139	.401	33	4	82	4	.335	4	3	11-14	261	113	12	.969	

LOB - Team (93), Opp (68). DPs turned - Team (7), Opp (10). IBB - Team (1), Grier, A. 1, Opp (1). Picked off - Grier, A. 2, Haecker, D. 1, Ebert, J. 1.

(Last 10 Sorted by Earned run avg)

Player	era	w-l	app	gs	cg	sho	sv	ip	h	r	er	bb	so	2b	3b	hr	b/avg	wp	hp	bk	sfa	sha
27 Camp, Justin	0.00	1-1	2	2	1	1/0	0	16.0	7	1	0	4	10	2	0	0	.135	0	0	0	0	1
32 Mize, Casey	2.25	0-0	3	0	0	0/0	1	12.0	8	4	3	2	14	0	0	2	.182	0	1	0	0	1
34 Braymer, Ben	3.12	1-1	3	1	0	0/0	0	8.2	8	5	3	3	12	1	0	0	.242	3	0	0	1	0
28 Sprinkle, Daniel	7.04	1-1	2	2	0	0/0	0	7.2	7	6	6	5	9	0	0	2	.233	1	0	0	0	0
49 Lipscomb, Cole	8.10	0-1	3	2	0	0/0	0	16.2	28	23	15	1	14	6	3	1	.354	3	1	1	3	0
12 Mitchell, Andrew	10.00	0-2	3	3	0	0/0	0	9.0	13	12	10	7	6	3	0	2	.342	0	1	0	0	0

25 Yarbrough, Izaac	2.70	0-0	3	0	0	0/0	0	6.2	6	3	2	5	6	0	0	0	.222	1	1	0	0	0
40 Klobosits, Gabe	4.50	1-0	3	0	0	0/0	0	4.0	6	2	2	2	6	0	1	0	.333	0	0	0	0	0
21 Frazier, Marc	5.40	0-0	2	0	0	0/0	0	3.1	5	2	2	2	0	1	0	0	.417	2	0	0	0	1
39 Cardenas, Gordon	9.00	0-0	3	0	0	0/0	0	3.0	5	4	3	2	5	1	0	1	.357	1	0	0	0	0
Totals	4.76	4-6	10	10	1	1/0	1	87.0	93	62	46	33	82	14	4	8	.268	11	4	1	4	3
Opponents	4.34	6-4	10	10	1	1/0	2	87.0	102	50	42	38	69	15	3	3	.292	5	13	1	2	2

PB - Team (4), Logan, B. 4, Opp (3). Pickoffs - Team (0), Opp (4). SBA/ATT - Logan, B. (8-10), Braymer, B. (5-6), Foster, J. (3-4), Lipscomb, C. (2-2), Mitchell, A. (1-2), Sprinkle, D. (1-1), Yarbrough (1-1), Klobosits, G (1-1), Camp, J. (0-1).

LAST 5 GAMES



**2016 Auburn Baseball
Overall Statistics for Auburn (as of Apr 17, 2016)
(Last 5 Sorted by Batting avg)**



Record: 2-3 Home: 2-1 Away: 0-2 SEC: 2-2

Player	avg	gp-gs	ab	r	h	2b	3b	hr	rbi	tb	slg%	bb	hp	so	gdp	ob%	sf	sh	sb-att	po	a	e	fld%
23 Ebert, Jordan	.500	5-5	20	1	10	2	0	0	1	12	.600	2	2	4	0	.583	0	0	2-2	9	1	1	.909
10 Grier, Anfernee	.435	5-5	23	3	10	0	0	0	1	10	.435	2	0	5	0	.480	0	0	2-2	15	0	0	1.000
6 Haecker, Damon	.400	4-4	10	1	4	1	0	0	5	5	.500	7	1	0	1	.667	0	0	1-1	2	6	0	1.000
8 Foster, Jonathan	.364	3-3	11	1	4	0	0	0	0	4	.364	0	1	3	0	.417	0	0	0-0	21	4	0	1.000
19 Burgreen, Jackson	.333	5-5	18	4	6	1	0	0	0	7	.389	5	0	7	2	.478	0	0	0-0	10	1	0	1.000
5 Gray, Melvin	.238	5-5	21	5	5	1	1	0	1	8	.381	1	1	3	0	.304	0	0	0-0	6	10	0	1.000
17 Nulph, Cody	.214	3-3	14	3	3	0	0	0	2	3	.214	0	0	2	0	.214	0	0	0-0	1	5	2	.750
1 Logan, Blake	.150	5-5	20	1	3	1	0	0	1	4	.200	2	1	6	0	.261	0	0	0-0	17	0	2	.895
24 Buentello, Niko	.118	5-5	17	1	2	1	0	1	3	6	.353	4	1	6	1	.304	1	0	0-0	43	1	1	.978
43 Deese, Kyler	.059	5-5	17	1	1	0	0	0	3	1	.059	2	1	3	0	.200	0	1	0-0	2	13	1	.938

15 Shaffer, J.J.	.000	1-0	0	0	0	0	0	0	0	0	.000	0	0	0	0	.000	0	0	0-0	0	0	0	.000
Totals	.281	5	171	21	48	7	1	1	17	60	.351	25	8	39	4	.395	1	1	5-5	129	46	7	.962
Opponents	.253	5	170	29	43	9	0	3	27	61	.359	19	1	39	0	.326	3	1	6-7	129	51	8	.957

LOB - Team (56), Opp (36). DPs turned - Team (2), Opp (4). Picked off - Grier, A. 2, Haecker, D. 1, Ebert, J. 1.

(Last 5 Sorted by Earned run avg)

Player	era	w-l	app	gs	cg	sho	sv	ip	h	r	er	bb	so	2b	3b	hr	b/avg	wp	hp	bk	sfa	sha
27 Camp, Justin	0.00	1-0	1	1	1	1/0	0	9.0	2	0	0	1	7	0	0	0	.071	0	0	0	0	0
25 Yarbrough, Izaac	0.00	0-0	1	0	0	0/0	0	3.2	2	0	0	2	5	0	0	0	.143	1	0	0	0	0
32 Mize, Casey	1.80	0-0	2	0	0	0/0	0	10.0	6	3	2	1	10	0	0	1	.167	0	1	0	0	1
49 Lipscomb, Cole	5.40	0-0	1	0	0	0/0	0	6.2	10	7	4	1	6	4	0	0	.333	2	0	0	2	0
12 Mitchell, Andrew	10.80	0-1	2	2	0	0/0	0	5.0	8	6	6	6	4	3	0	1	.364	0	0	0	0	0

40 Klobosits, Gabe	3.00	1-0	2	0	0	0/0	0	3.0	3	1	1	2	3	0	0	0	.250	0	0	0	0	0
39 Cardenas, Gordon	10.80	0-0	1	0	0	0/0	0	1.2	1	2	2	2	2	1	0	0	.167	1	0	0	0	0
21 Frazier, Marc	13.50	0-0	1	0	0	0/0	0	1.1	4	2	2	0	0	1	0	0	.571	2	0	0	0	0
34 Braymer, Ben	18.00	0-1	1	1	0	0/0	0	1.0	3	4	2	1	1	0	0	0	.500	2	0	0	1	0
28 Sprinkle, Daniel	21.60	0-1	1	1	0	0/0	0	1.2	4	4	4	3	1	0	0	1	.444	0	0	0	0	0
Totals	4.81	2-3	5	5	1	1/0	0	43.0	43	29	23	19	39	9	0	3	.253	8	1	0	3	1
Opponents	3.56	3-2	5	5	0	0/0	1	43.0	48	21	17	25	39	7	1	1	.281	4	8	1	1	1

PB - Team (2), Logan, B. 2, Opp (2). Pickoffs - Team (0), Opp (4). SBA/ATT - Logan, B. (5-5), Braymer, B. (4-4), Foster, J. (1-2), Mitchell, A. (1-1), Lipscomb, C. (1-1), Camp, J. (0-1).

TV/RADIO ROSTER



1 BLAKE LOGAN



2 JEREMY JOHNSON



3 JOSHUA PALACIOS



4 DAINO DEAS



5 MELVIN GRAY



6 DAMON HAECKER



7 KEEGAN THOMPSON



8 JONATHAN FOSTER



9 ALAN SMITH



10 ANFERNEE GRIER



12 ANDREW MITCHELL



15 J.J. SHAFFER



16 KEVIN DAVIS



17 CODY NULPH



18 COLTON CAMPBELL



19 JACKSON BURGREN



20 DANIEL ROBERT



21 MARC FRAZIER



22 BEN CRAFT



23 JORDAN EBERT



24 NIKO BUENTELLO



25 IZAAC YARBROUGH



27 JUSTIN CAMP



28 DANIEL SPRINKLE



32 CASEY MIZE



33 KEATON WEISZ



34 BEN BRAYMER



35 BO DECKER



36 JACK MCPHERSON



38 OCTAVIO RODRIGUEZ



39 GORDON CARDENAS



40 GABE KLOBOSITS



41 SAM MASON



43 KYLER DEESE



49 COLE LIPSCOMB



30 BUTCH THOMPSON
HEAD COACH



14 BRAD BOHANNON
ASST. COACH



11 DOUG SISSON
ASST. COACH



42 GREG DRYE
VOL. ASST. COACH