



2016 AUBURN BASEBALL

AUBURN ATHLETICS COMMUNICATIONS: 392 SOUTH DONAHUE DRIVE || AUBURN, AL 36830 || AUBURNTIGERS.COM || @AUBURN_BASEBALL

2016 SCHEDULE

Day	Date	Opponent	Time/Result
Fri.	Feb. 19	SACRAMENTO ST. (SECN+)	W, 10-5
Sat.	Feb. 20	SACRAMENTO ST. (SECN+)	L, 6-5
Sun.	Feb. 21	SACRAMENTO ST.	L, 7-6 [12]
Wed.	Feb. 24	FLORIDA A&M	W, 11-2
Fri.	Feb. 26	SOUTHERN (SECN+)	W, 18-6
Sat.	Feb. 27	SOUTHERN (SECN+)	W, 7-0
Sun.	Feb. 28	SOUTHERN (SECN+)	L, 6-5
Tue.	Mar. 1	ALABAMA A&M (SECN+)	W, 15-1
Wed.	Mar. 2	ALABAMA A&M (SECN+)	W, 5-0
Fri.	Mar. 4	vs. Troy &	L, 4-3 [11]
Sat.	Mar. 5	vs. Michigan St. & (COX)	L, 3-0
Sun.	Mar. 6	vs. Southern Miss &	L, 3-1
Tue.	Mar. 8	#9 GEORGIA TECH (SECN)	L, 4-1
Fri.	Mar. 11	ORAL ROBERTS	L, 8-7
Sat.	Mar. 12	ORAL ROBERTS (SECN+)	W, 10-1
Sun.	Mar. 13	ORAL ROBERTS (SECN+)	W, 18-11
Tue.	Mar. 15	at #22 Georgia Tech (ESPN3)	W, 14-3
Sat.	Mar. 18	#2 TEXAS A&M* (SECN+)	L, 12-8
Sat.	Mar. 19	#2 TEXAS A&M* (SECN+)	W, 9-7
Sun.	Mar. 20	#2 TEXAS A&M* (SECN+)	L, 12-10
Tue.	Mar. 22	ALABAMA ST. (SECN+)	W, 11-0
Fri.	Mar. 25	at #18 Arkansas* (SECN+)	L, 3-2
Sat.	Mar. 26	at #18 Arkansas* (SECN+)	L, 14-7
Sun.	Mar. 27	at #18 Arkansas* (SECN+)	L, 3-1
Tue.	Mar. 29	vs. #21 Alabama% (SECN)	W, 10-1
Fri.	April 1	#14 LSU* (SECN+)	W, 8-5
Sat.	April 2	#14 LSU* (SECN+)	L, 8-6
Sun.	April 3	#14 LSU* (SECN+)	L, 10-5
Tue.	April 5	GEORGIA ST. (SECN+)	W, 7-4
Thur.	April 7	at Missouri* (ESPN)	W, 11-9
Fri.	April 8	at Missouri* (SECN+)	L, 2-0
Sat.	April 9	at Missouri* (SECN+)	L, 4-3
Tue.	April 12	at Kennesaw St. (ESPN3)	L, 6-5
Thur.	April 14	TENNESSEE* (SECN)	L, 13-4
Fri.	April 15	TENNESSEE* (SECN)	W, 2-0
Sat.	April 16	TENNESSEE* (SECN+)	W, 7-6
Tue.	April 19	ALABAMA ST. (SECN+)	W, 11-2
Fri.	April 22	at #14 Ole Miss* (SECN+)	L, 6-4
Sat.	April 23	at #14 Ole Miss* (SECN)	L, 7-4
Sun.	April 24	at #14 Ole Miss* (SECN)	L, 6-5
Tue.	April 26 #23	SOUTH ALA. (SECN+)	L, 8-5
Fri.	April 29 #22	KENTUCKY* (SECN+)	W, 5-2
Sat.	April 30 #22	KENTUCKY* (SECN)	W, 10-6
Sun.	May 1	#22 KENTUCKY* (SECN+)	L, 9-6
Fri.	May 6	at Alabama* (SECN+)	L, 6-2
Sat.	May 7	at Alabama* (SECN)	L, 4-3 [11]
Sun.	May 8	at Alabama* (SECN)	W, 8-1
Tue.	May 10	TROY (SECN+)	W, 7-2
Wed.	May 11	KENNESAW ST. (SECN+)	L, 7-3
Fri.	May 13	MISSISSIPPI ST.* (SECN+)	L, 4-0
Sat.	May 14	MISSISSIPPI ST.* (SECN)	L, 16-6
Sun.	May 15	MISSISSIPPI ST.* (SECN+)	L, 10-3
Tue.	May 17	UAB (SECN+)	W, 4-1
Thur.	May 19	at Vanderbilt* (SECN+)	6:30 PM
Fri.	May 20	at Vanderbilt* (SECN+)	6:30 PM
Sat.	May 21	at Vanderbilt* (SECN+)	2 PM

POSTSEASON

Tue.	May 24	SEC Tournament	TBA
Fri.	June 3	NCAA Regionals	TBA
Fri.	June 10	NCAA Super Regionals	TBA
Sat.	June 18	College World Series	TBA

Home games in BOLD CAPS

All home games at Plainsman Park | All times central % - 7th annual MAX Capital City Classic (Montgomery, Ala.) & - COX Diamond Invitational (Pensacola, Fla.)



GAMES 54-56

NASHVILLE, TENN. (Hawkins Field)



AUBURN TIGERS (23-30, 8-19 SEC)

Head Coach: Butch Thompson (Birmingham-Southern, 1992)
Career Record: 62-42 (2nd season) | Record at Auburn: 23-30 (1st season)



#12 VANDERBILT COMMODORES (38-15, 15-12)

Head Coach: Tim Corbin (Ohio Wesleyan, 1984)
Career Record: 711-424 (19th season) | Record at VU: 605-286 (14th season)

» QUICK HITTERS

- The Tigers currently stand in 12th place in the SEC with 3 games remaining. If the season ended today, Auburn would be the 12 seed in the SEC Tournament & face No. 5 Ole Miss (8 pm, 5/24).
- Auburn leads the Southeastern Conference and the nation with 23 outfield assists.
- Over his last five outings, junior RHP Cole Lipscomb has a 2.48 ERA with 15 K/5 BB in 29.0 IP.
- AU has scored 338 runs in 53 games in 2016, surpassing 2015's final total of 301 (62 games).
- Anfernee Grier entered the season with 31 career RBI (109 games). He has 39 through 53 games in 2016. Grier was named to the Golden Spikes Midseason Watch List on April 20.
- Senior Jackson Burgreen had reached base in a career-high 21 consecutive games until Tuesday. In that stretch, he batted .282 with 16 runs, six XBH, 10 RBI and 15 walks.
- Grier (1st in SEC w/ 84 hits) has reached base in 50 of 53 games in 2016 with a hit in 44 games.
- Freshman RHP Casey Mize has a 3.18 ERA and 30 K in his last 28.1 innings pitched.
- Senior Jordan Ebert is third among active SEC hitters (20th, NCAA) with 242 career hits, the most for an Auburn player since Gabe Gross finished his career with 259 in 2001.

PITCHING MATCHUP

AUBURN		VANDERBILT	
THU SR RHP Justin Camp	(3-4, 4.36 ERA)	vs. SO RHP Jordan Sheffield	(7-4, 2.34 ERA)
FRI	TBA	vs. TBA	
SAT	TBA	vs. SO RHP Kyle Wright	(7-3, 1.67 ERA)

SERIES INFO

Date: Thursday-Saturday, May 19-21, 2016
Game Times: 6:30/6:30/2 p.m. CT
Site: Nashville, Tenn. / Hawkins Field (3,626)
Tv: SECN+ (Thursday-Saturday)
Talent: Kevin Ingram (pbp), Andrew Harris (color)
Radio: Wings 94.3 | AuburnTigers.com | TuneIn
Talent: Rod Bramblett (pxp), Andy Burcham (color)
Live Stats: Auburn.StatBroadcast.com
Twitter Updates: @Auburn_Baseball
Postgame Recap: AuburnTigers.com
Series History (since 1949): AU leads 80-47
Auburn: AU leads 42-18
Nashville: AU leads 27-26
Neutral Site: AU trails 2-3
Last Meeting: AU, L 7-6[10]
Streak: AU, L2

AUBURN

23-30, 8-19 SEC

Leaders

Batting Average:	JR OF Joshua Palacios (.385)
Runs:	JR OF Anfernee Grier (54)
2B:	JR IF Niko Buentello (15)
HR:	Two tied (10)
RBI:	JR IF Niko Buentello (52)
Stolen Bases:	JR OF Anfernee Grier (18-23)

VANDERBILT

38-15, 15-12 SEC

Head Coach: Tim Corbin (Ohio Wesleyan, 1984)
Career: 711-424 (19th season)
at VU: 605-286 (14th season)

Leaders

Batting Average:	SO OF Jeren Kendall (.335)
2B:	Two tied (14)
HR:	JR OF Bryan Reynolds (11)
RBI:	SO OF Jeren Kendall (52)

POTENTIAL STARTING LINEUP

Pos.	#	Player	AVG	AB	R	H	2B	3B	HR	RBI	SB-SBA	BB
C	43	Kyler Deese	.215	130	18	28	3	0	0	20	1-1	21
1B	24	Niko Buentello	.340	203	40	69	15	1	10	52	0-0	29
2B	5	Melvin Gray	.265	136	27	36	4	2	0	11	11-17	20
3B	6	Damon Haecker	.252	135	17	34	4	1	1	21	6-8	21
SS	17	Cody Nulph	.281	178	26	50	12	1	0	35	1-1	10
LF	19	Jackson Burgreen	.262	126	29	33	6	1	2	16	0-2	23
CF	10	Anfernee Grier	.367	229	54	84	8	3	10	39	18-23	28
RF	23	Jordan Ebert	.320	228	40	73	13	0	2	31	5-9	17
DH	1	Blake Logan	.277	177	26	49	13	1	2	34	0-1	21

AUBURN'S RECORD WHEN...

Overall	23-30
SEC	8-19
Non-Conference	15-11
Home	18-16
Away	3-11
Neutral	1-3
Current streak	W1
Last 5 games	1-4
Last 10 games	3-7

Situational:

AU scores first	17-8
Opp. scores first	6-22
AU scores 4+ runs	21-17
AU scores 3 runs or less	1-13
AU leads after 7 innings	20-4
8 innings	23-2
AU trails after 7 innings	0-22
8 innings	0-24
Game tied after 7 innings	3-4
8 innings	0-4
Extra Innings	0-3
1-run games	1-10
2-run games	3-6
3-run games	3-5
Games decided by 5+ runs	14-6
vs. LH Starter	11-8
vs. RH Starter	12-22
More hits than opponent	19-8
Fewer hits than opponent	3-20
Hits are tied	1-2
AU has 10+ hits	18-12
Opp. has 10+ hits	8-21
Hit a home run	16-10
Opp. hits a home run	6-19
AU quality start	8-9
Opp. quality start	0-9
AU commits no errors	6-4
Opp. commits no errors	4-16

By Day:

Sunday	2-9
Monday	0-0
Tuesday	7-3
Wednesday	2-1
Thursday	1-1
Friday	4-8
Saturday	6-8
Day Games (first pitch before 6 p.m.)	11-18
Night Games (first pitch after 6 p.m.)	10-10
Doubleheaders	2-2

By Month:

February	4-3
March	8-10
April	7-10
May	3-7

By Jersey:

White	9-8
Blue	2-4
Orange	4-3
Gray	3-10
Pinstripes	2-3
Blue/Camo Hat	1-1
PUSH THE GAME (Blue)	1-0
PUSH THE GAME (White)	0-1

UNIVERSITY INFORMATION

Location	Auburn, Ala.
Enrollment	25,134
Founded	October 1, 1856
Nickname	Tigers
Colors	Burnt Orange and Navy Blue
President	Dr. Jay Gogue
Athletics Director	Jay Jacobs
Conference	Southeastern (SEC West)
Stadium / Capacity	Samford Stadium-Hitchcock Field at Plainsman Park / 4,096
Ticket Office Phone	855-282-2010

BASEBALL COACHING / SUPPORT STAFF

Head Coach	Butch Thompson (Birmingham-Southern, 1992)
Record at Auburn / Seasons	23-30 (.434) / 1st
Career Coaching Record / Seasons	62-42 (.596) / 2nd
Assistant Coach	Doug Sisson (Montevallo, 1986)
Assistant Coach	Brad Bohannon (Berry, 1998)
Volunteer Assistant	Greg Drye (Southern Miss, 1998)

Athletic Admin. / Operations Randall Dickey (Ouachita Baptist, 1983)

Athletic Trainer Sean Stryker (Penn State, 2012)
Strength & Conditioning Tommy Chadwell (UT-Chattanooga, 2014)

PROGRAM HISTORY

All-Time Program Record	1,972-1,337-6 (.597)
College World Series Appearances / Last	4 / 1997
College World Series Record	3-8 (.273)
NCAA Regional Appearances / Last	19 / 2015
NCAA Regional Record	42-41 (.513)
NCAA Super Regional Appearances / Last	1 / 1999
NCAA Super Regional Record	0-2 (.000)
Last Postseason Opponent	College of Charleston / 2015 Tallahassee (Fla.) Regional
Result	Lost, 3-2

POSTSEASON HISTORY

College World Series Appearances: 4 (1967, 1976, 1994, 1997)

Super Regional Appearances: 1 (1999)

NCAA Regional Appearances: 19 (1963, 1967, 1976, 1978, 1987, 1989, 1993-95, 1997-2003, 2005, 2010, 2015)

NCAA Regional Titles: 5 (1967, 1976, 1994, 1997, 1999)

MEDIA RELATIONS

Associate AD: Kirk Sampson
Baseball Contact: Taylor Bryan, Asst. Director - Athletics Comm.
Cell: 334-750-3862
Email: taylor.bryan@auburn.edu
Twitter: @TaBryan

2016 AUBURN BASEBALL ROSTER

No.	Name	Pos.	Cl.	B-T	Ht.	Wt.	Exp.	Hometown (Previous School)
1	Blake Logan	C	Jr.	R-R	6-0	203	2L	Muscle Shoals, Ala. (Muscle Shoals)
2	Jeremy Johnson	OF	Fr.	R-R	5-10	171	HS	Suwanee, Ga. (Lambert)
3	Joshua Palacios	OF	Jr.	L-R	6-1	193	JC	Brooklyn, N.Y. (San Jacinto College)
4	Daino Deas	IF	Fr.	R-R	5-11	170	HS	Lilburn, Ga. (Parkview)
5	Melvin Gray	IF	Sr.	R-R	5-8	174	1L	Texarkana, Texas (South Mountain)
6	Damon Haecker	IF	Jr.	S-R	5-11	178	2L	Altamonte Springs, Fla. (Lake Brantley)
7	Keegan Thompson ^	RHP	Jr.	R-R	6-2	197	2L	Cullman, Ala. (Cullman)
8	Jonathan Foster	C	Fr.	R-R	5-11	205	HS	LaGrange, Ga. (Troup Co.)
9	Alan Smith	IF	Fr.	R-R	6-1	186	HS	Ft. Payne, Ala. (Fort Payne)
10	Anfernee Grier	OF	Jr.	R-R	6-1	180	2L	Phenix City, Ala. (Russell County)
12	Andrew Mitchell	LHP	So.	L-L	6-1	197	JC	New Orleans, La. (Delgado College)
15	J.J. Shaffer	OF	Jr.	R-R	5-10	175	2L	Auburn, Ala. (Auburn)
16	Kevin Davis ^	RHP	Jr.	R-R	6-1	202	2L	Brewton, Ala. (TR Miller)
17	Cody Nulph	IF	Sr.	R-R	6-0	194	1L	Orange, Calif. (Orange Coast)
19	Jackson Burgreen	OF	Sr.	L-L	6-1	189	3L	Athens, Ala. (Athens)
20	Daniel Robert	UTIL	Jr.	L-R	6-5	236	2L	Hoover, Ala. (Briarwood Christian)
21	Marc Frazier	RHP	Sr.	L-R	6-1	194	TR	Newnan, Ga. (Nicholls State)
23	Jordan Ebert	IF/OF	Sr.	R-R	6-0	182	3L	Foley, Ala. (Baldwin County)
24	Niko Buentello	IF	Jr.	L-R	6-4	242	JC	Lewisville, Texas (Grayson College)
25	Izaac Yarbrough	LHP	R-Jr.	L-L	5-11	203	1L	Cullman, Ala. (Wallace State)
27	Justin Camp	RHP	R-Sr.	R-R	6-2	244	3L	Decatur, Ala. (Austin)
28	Daniel Sprinkle	RHP	Fr.	R-R	6-4	226	HS	Pine Bluff, Ark. (White Hall)
32	Casey Mize	RHP	Fr.	R-R	6-3	190	HS	Springville, Ala. (Springville)
34	Ben Braymer	LHP	Jr.	L-L	6-2	222	JC	Baton Rouge, La. (LSU-Eunice)
35	Bo Decker	OF	Sr.	R-R	6-1	196	1L	Clermont, Fla. (Seminole State College)
36	Jack McPherson	C	Fr.	L-R	5-11	185	HS	Mt. Brook, Ala. (Mountain Brook)
38	Octavio Rodriguez	LHP	Jr.	L-L	6-4	215	JC	El Paso, Texas (Navarro College)
39	Gordon Cardenas	RHP	Jr.	R-R	5-10	194	JC	Manhattan Beach, Calif. (Fullerton College)
40	Gabe Klobosits	RHP	Jr.	R-R	6-7	260	JC	Katy, Texas (Galveston College)
41	Sam Mason	RHP	Sr.	R-R	6-2	182	1L	Beverly Hills, Calif. (West Los Angeles)
43	Kyler Deese	IF/C	R-Jr.	L-R	5-9	166	1L	Auburn, Ala. (Central Alabama)
49	Cole Lipscomb	RHP	R-Jr.	R-R	6-1	184	2L	Prattville, Ala. (Edgewood Academy)

^ Will miss 2016 season due to injury

COACHES & STAFF

30	Butch Thompson	Head Coach	First Year
11	Doug Sisson	Assistant Coach	First Year
14	Brad Bohannon	Assistant Coach	First Year
42	Greg Drye	Volunteer Assistant Coach	First Year
45	Tony Caldwell	Student Assistant Coach	First Year
	Randall Dickey	Athletic Administrator	Second Year
	Sean Stryker	Athletic Trainer	First Year
	Hunter Vick	Video Coordinator	Third Year
	Tommy Chadwell	Strength & Conditioning Coach	First Year

PRONUNCIATION GUIDE

Ben BRAYMER..... BRAY-murr
 Niko BUENTELLO .. KNEE-co bwen-TAY-oh
 Jackson BURGREEN..... BURR-green
 Gordon CARDENAS..... Car-DAY-nuss
 Daino Deas..... DAY-know DEEZ
 Kyler DEESE..... DEE-ss
 Jordan EBERT..... E-burt
 Anfernee GRIER..... ann-fur-nee GREER
 Damon HAECKER..... HECK-er
 Gabe KLOBOSITS..... KLOW-BO-SITS
 Joshua PALACIOS..... PUH-LAH-SEE-OSE
 Daniel ROBERT..... ROB-urt
 Octavio RODRIGUEZ..... ROD-ree-GEZ

30 BUTCH THOMPSON HEAD COACH

THE AUBURN SKIPPER

- Seven College World Series appearances / 14 postseason appearances
- 2013 National Runner-up (Mississippi State)
- 2001 National Champion (Birmingham-Southern)
- 2014 Baseball America/ABCA National Assistant Coach of the Year
- 2006 FCA Coach of the Year
- Coached nine pitchers who went on to pitch in the Major Leagues
- Recruited and coached 23 pitchers who were drafted out of college that weren't drafted out of high school

Butch Thompson was named Auburn's head baseball coach, Auburn Director of Athletics Jay Jacobs announced on October 22, 2015. Thompson, who spent three seasons as an assistant coach and recruiting coordinator at Auburn from 2006-08, returns to the Plains after seven seasons at Mississippi State as both associate head coach and pitching coach.

Widely regarded as one of the premier pitching coaches in the country, Thompson was named the 2014 Baseball America and American Baseball Coaches Association National Assistant Coach of the Year while at Mississippi State.

In 23 years of coaching at the collegiate level, including 13 in the Southeastern Conference, Thompson has coached seven College World Series participants, including a national runner-up finish, won nine conference championships and made 14 postseason appearances. He has also served as an assistant under three National Coach of the Year recipients.

In seven seasons at MSU, Thompson made four NCAA regional trips, two Super Regionals, won the SEC Tournament and advanced to the College World Series finishing as NCAA runner-up in 2013. In three of the last four seasons, the Bulldogs' staff ERA finished no higher than 3.06. Thompson's 2013 pitching staff was one of two nationally to finish in the top 15 in ERA, strikeouts per nine innings and hits allowed per nine innings.

Additionally, Mississippi State was 168-4 under Thompson the last four seasons when holding a lead after eight innings.

Thompson is considered one of the top recruiters in the country. Since 2003, he has secured nine recruiting classes that were ranked in the top 10 by either Baseball America or Perfect Game. His classes signed from 2006-08 at Auburn each ranked in the top 18 nationally including the No. 5 class nationally in 2008 which included All-American and SEC Player of the Year Hunter Morris.

Player development has been equally important for Thompson, who has turned 23 student-athletes who went undrafted out of high school into Major League Baseball draft picks.

A native of Amory, Miss., Thompson has coached 22 Division I All-Americans and 29 all-conference honors. In 2014, former Mississippi State pitcher Kendall Graveman became the ninth player Thompson tutored to pitch in the big leagues.

Thompson had three pitchers drafted in the first 11 rounds of the 2014 MLB Draft, and in 2013 five of his pitchers were drafted including three in the top 10 rounds.

In addition to his experience at Auburn and Mississippi State, Thompson also spent five seasons at Georgia from 2002-05, including a trip to the College World Series in 2004.

Thompson launched his coaching career as pitching coach and top assistant at Huntingdon College (Montgomery, Ala.) in 1993, before returning to his alma mater in Birmingham, where he helped lead the Panthers to back-to-back Southern States Conference championships and in 1995 coached BSC to its first NAIA World Series berth.



Thompson left BSC briefly to serve as head coach at Jefferson State Community College in Birmingham in 1997. While at JSCC, he was honored as the Regional Tournament Coach of the Year, the ABCA Alabama Junior College Coach of the Year and the Southeast Region Coach of the Year after guiding JSCC to a 39-21 mark, the AJCAA Region 22 State Championship and a third-place finish in the NJCAA Division II World Series.

He returned to Birmingham-Southern as top assistant the following season, beginning a four-year run during the most successful span in BSC baseball history. The Panthers won 196 games and four TranSouth Conference championships and made three-consecutive appearances in the NAIA World Series. BSC's 2001 team posted a school-best 55-11 mark and captured the NAIA National Championship.

In 2002, Thompson joined the SEC baseball coaching fraternity, beginning a four-year term as pitching coach and recruiting coordinator. Georgia's 2003 recruiting class was ranked 10th nationally, while capturing the SEC title in 2004 en route to advancing to the NCAA College World Series.

Thompson, honored as the 2006 Fellowship of Christian Athletes SEC Coach of the Year, has shared his expertise as a featured speaker at numerous baseball coaching clinics throughout the United States.

Thompson prepped at Amory (Miss.) High School and later starred as a pitcher at Itawamba (Miss.) Community College from 1989-90. On Oct. 25, 2014, Thompson was inducted into the ICC Athletic Hall of Fame.

He earned a bachelor's degree in history at BSC in 1992 and completed a master's degree in sports administration at UAB in 1996. He is married to the former Robin Ashe of Birmingham, Ala., and they are the parents of three daughters --- Anna, Olivia and Madelyn Gail.

NATIONAL POLLS

BASEBALL AMERICA

Week 13 - 5/16

1. Florida
2. Texas A&M
3. Mississippi St.
4. Miami (Fla.)
5. Texas Tech
6. Ole Miss
7. Louisville
8. LSU
9. Virginia
10. South Carolina
11. Tulane
12. Vanderbilt
13. Southern Miss
14. Florida St.
15. TCU
16. Rice
17. Florida Atlantic
18. Cal State Fullerton
19. NC State
20. Oklahoma St.
21. Minnesota
22. Coastal Carolina
23. Clemson
24. Bryant
25. Long Beach St.

D1 BASEBALL

Week 13 - 5/16

1. Florida
2. Texas A&M
3. Miami (Fla.)
4. Mississippi St.
5. Louisville
6. Texas Tech
7. Ole Miss
8. Virginia
9. Florida St.
10. LSU
11. South Carolina
12. Vanderbilt
13. NC State
14. Tulane
15. Rice
16. TCU
17. Southern Miss
18. Cal State Fullerton
19. Clemson
20. Coastal Carolina
21. Oklahoma St.
22. Georgia Tech
23. Washington
24. Minnesota
25. Florida Atlantic

USA TODAY COACHES'

Week 13 - 5/16

1. Florida
2. Texas A&M
3. Miami (Fla.)
4. Mississippi St.
5. Louisville
6. Ole Miss
7. Texas Tech
8. LSU
9. Vanderbilt
10. South Carolina
11. TCU
12. Florida St.
13. Virginia
14. North Carolina St.
15. Oklahoma St.
16. Tulane
17. Florida Atlantic
18. Clemson
19. Southern Miss
20. North Carolina
21. Rice
21. Coastal Carolina
23. Louisiana-Lafayette
24. Minnesota
25. Georgia Tech

NCBWA

Week 13 - 5/16

1. Florida
2. Texas A&M
3. Mississippi St.
4. Miami (Fla.)
5. Louisville
6. Ole Miss
7. Vanderbilt
8. Texas Tech
9. LSU
10. South Carolina
11. Florida St.
12. Virginia
13. TCU
14. NC State
15. Oklahoma St.
16. Clemson
17. North Carolina
18. Southern Miss
19. Louisiana-Lafayette
20. UC Santa Barbara
21. Florida Atlantic
22. Tulane
23. Coastal Carolina
24. Oregon St.
25. Georgia Tech
26. Michigan
27. Cal State Fullerton
28. Rice
29. Arizona
30. Arizona St.

COLLEGIATE BASEBALL

Week 13 - 5/16

1. Florida
2. Miami (Fla.)
3. Texas A&M
4. Louisville
5. Mississippi St.
6. South Carolina
7. Texas Tech
8. Florida St.
9. Virginia
10. Vanderbilt
11. LSU
12. Ole Miss
13. Tulane
14. Oklahoma St.
15. NC State
16. TCU
17. Washington
18. Southern Miss
19. Cal State Fullerton
20. Arizona St.
21. Arizona
22. Louisiana-Lafayette
23. South Alabama
24. Rice
25. Coastal Carolina
26. Minnesota
27. Indiana
28. Kent State
29. Dallas Baptist
30. Clemson

AUBURN IN THE POLLS

BA D1 CB NC USA

	BA	D1	CB	NC	USA
Pre.	--	--	RV	RV	--
2/22	--	--	--	--	--
2/29	--	--	--	--	--
3/7	--	--	--	--	--
3/14	--	--	--	--	--
3/21	--	--	--	--	--
3/28	--	--	--	--	--
4/4	--	--	--	--	--
4/11	--	--	--	--	--
4/18	--	--	--	--	--
4/25	--	--	--	--	--
5/2	--	--	--	--	--
5/9	--	--	--	--	--
5/16	--	--	--	--	--

NEWS & NOTES

» **QUICK HITTERS** (continued)

- Auburn's 34 homers through 53 games eclipse the team's 2015 total of 18. **Auburn is the only team in the SEC with two players with 10 or more home runs.**
- Niko Buentello has 52 RBI (5th, SEC) this year the most for an Auburn player since 2011.
- Damon Haecker has 29 career HBP to tie the AU record.
- Auburn has eight or more hits in 20 of 27 league games. The Tigers' .297 team batting average is third in the SEC.
- Grier (10 HR, 18 SB) is one of only five players in the country with at least 10 HRs and 18 or more steals.
- Grier ranks first in the SEC with 54 runs. He has scored at least one run in all but 17 games in 2016 and a season-high three runs four times.

UP NEXT

» Auburn stands 12th in the SEC entering the final weekend of the regular season. Should the Tigers solidify a spot in the 2016 SEC Baseball Tournament, Auburn will open tournament play at the Hoover Met on Tuesday a still to be determined time against a yet unknown opponent. Auburn went 1-2 in the SEC Tournament in 2015.

SCOUTING THE OPPOSITION

» No. 12 Vanderbilt enters the weekend with a 38-15 record, including a 15-12 mark in SEC play. Outfielders Jeren Kendall (.335, 8 HR, 52 RBI, 24 SB) and Bryan Reynolds (.318, 11 HR, 46 RBI) anchor the Dores' offense. Vanderbilt's strength is on the mound where it owns a team ERA of 2.94 led by star right-handers Kyle Wright (1.67, 83 K) and Jordan Sheffield (2.34, 97 K). Auburn is 80-47 all-time against VU, including a 27-26 mark in Nashville. The Tigers dropped a hotly contested series in 2015, falling in extra innings in the rubber game at Plainsman Park.

BUENTELLO BYTES

- » Junior 1B Niko Buentello's 10 RBIs in Auburn's 3-game series against Sacramento State are the most RBIs by an Auburn player in the first three games of a season since Josh Donaldson had 11 RBIs in a 3-game series against Hofstra to begin the 2007 season.
- » His 10 RBIs were the most in a 3-game series overall since Blake Austin drove in 10 runs against Tennessee from April 27-29, 2012.
- » Buentello's 22 RBI through his first 12 games were the third most by an Auburn player since 2000 joining Brian Fletcher's 26 RBI in the first 12 games of 2010 and Gabe Gross' 27 RBI in the first 12 games of 2000.
- » Buentello has driven in 52 runs on the season. His 52 RBI rank fifth in the SEC and 69th nationally. It is the highest RBI total for an Auburn player since 2011 (C. McElroy, 53).
- » His 10 home runs in 2016 are sixth in the SEC and are more than any Auburn player has recorded since 2011.
- » Buentello owns 16 multi-RBI and 24 multi-hit games.
- » **In the month of May, Buentello has stepped it up a notch. He is batting .375 (15-40) with seven runs, five doubles, one homer and nine RBI in 10 games.**

PAIR OF INFELDERS TRENDING UP

- » Junior shortstop Damon Haecker and senior second baseman Melvin Gray have both been rounding into form at the plate late in the season.
- » Haecker is batting .298 in SEC play with 13 RBI, eight runs and four stolen bases. He has four XBH. Gray is hit-

ting .265 with 12 runs, 10 walks and four XBH.
 » Since Auburn's March 15 win over Georgia Tech, Haecker has boosted his average 120 points to .252 (from .133). Gray has also improved, boosting his total 103 points to .265 (from .162). Haecker's OBP has gone up 189 points to .380 (from .191).
 » Haecker is batting .308 with 19 RBI since 3/15. Gray is at .300 with 20 runs scored and nine RBI.

HAECKER HEATS UP

» As the weather has gotten warmer so has Damon Haecker in 2016. The junior from Altamonte Springs, Fla. has been one of Auburn's hottest hitters since April 1. His batting average saw a steady rise from Feb. through April.

Month	H-AB	AVG
Feb.	3/29	.103
March	8/26	.307
April	16/45	.356

Since April 1, Haecker is batting .299. He is hitting .298 in 20 SEC games.

ALL-SEC FIRST TEAMER ANFERNEE GRIER

» Anfernee Grier was named to the preseason All-SEC first team by the league's coaches. He is the first AU player to receive the honor since the team's inception in 2015.
 » Grier has a penchant for fast starts, the junior opened the 2015 season with a 15-game hitting streak and had an 11-game hitting streak to start 2014. Grier recorded a hit in the first 21 games to start 2016 (22-game streak overall).
 » Grier has made 123 consecutive starts dating back to May 6, 2014 against Bethune-Cookman. It is the most consecutive starts for an Auburn player since Josh Donaldson started 133 consecutive games from 2005-07.
 » The speedy outfielder is 18-for-23 in stolen bases, a total that is seventh in the SEC. His 18 stolen bases are a new career high.
 » Grier, who is fifth nationally with 84 hits,

has a hit in 119 of his 153 career starts (77.8%) and has recorded multiple hits in a game 59 times (38.6% of his starts).
 » Grier has scored a run in 36-of-53 games in 2016. He's scored a season-high three runs three times. He's first in the SEC and ranks 29th nationally with 54 runs scored.
 » On April 20, Grier was named to USA Baseball's Midseason Watch List for the 2016 Golden Spikes Award.
 » The junior has 12 games with 3+ hits in 2016, the most for an AU player since 2011.
 » Grier entered the 2016 season with 31 career RBI (109 games). He has 39 through 53 games in his junior season.
 » **Grier ranks in the top 10 in the SEC in eight statistical categories: batting average (.367), SLG (.559), OBP (.451), HR (10), runs (54), total bases (128), hits (84) & SB (18).**

BREAK OUT THE BATS

» Auburn is enjoying 2016 at the plate in home games. The Tigers are batting .314 in 35 games played at Plainsman Park.
 » Overall, Auburn ranks third in the SEC with 558 hits (19th, NCAA) and fourth in batting average (.297) through 53 games. Auburn's team .386 OBP is fourth in the SEC.
 » Auburn has homered 13 times in 27 SEC games, a more than 400% increase from the three home runs the Tigers hit in 30 SEC games in 2015.
 » **Auburn players own three of the top 16 batting averages in the SEC: Palacios (.385, 3rd), Grier (.367, 5th) and Buentello (.340, 15th).**
 » Auburn has scored seven-plus runs in nine of 27 SEC games after only scoring 7+ runs two times in 30 SEC games in 2015.
 » Auburn's 34 home runs through 53 games this season are more than the Tigers finished with in 2015 (18) led by Buentello (10) & Grier (10). Only five other SEC players have 10+ HR.
 » Auburn scored a total of 27 runs in the Texas A&M series and recorded 38 hits. The 27 runs scored were AU's highest total in a SEC

series since 2012 against Tennessee (35 runs).
 » **Grier (25) and Buentello (21) lead the Tigers in two-out RBI. Blake Logan has 15.**
 » Auburn has scored double digit runs 13 times in 53 games this season after scoring 10 or more runs a total of eight times in 2014 and 2015 combined (118 games).

#DOUBLESANDDABS

» Auburn has piled up extra base hits this season with 146 overall, specifically 98 doubles, 14 triples and 34 home runs.
 » Buentello leads Auburn with 26 extra-base hits. Grier is right behind him with 21, while Palacios (18), Blake Logan (16), Jordan Ebert (15) and Cody Nulph (13) are next.
 » Auburn is first in the league with 412 singles and seventh with 146 extra-base hits. The Tigers only have 14 fewer singles than Missouri has hits overall (426).
 » **The Tigers have two players with 72+ hits in Anfernee Grier (84) and Jordan Ebert (73) while there are only three other SEC players with 73 or more this season.**

SENIOR JORDAN EBERT

» Jordan Ebert has started 198 games in his career, including starts at second base, designated hitter and in both left & right field.
 » As a sophomore in 2014, Ebert led the SEC in hitting for most of the season. He finished with the 2nd-best AVG in the league at .353.
 » Ebert received his undergraduate degree in physical education in December 2015 and is currently pursuing a Master's degree.
 » Ebert ranks fifth in Auburn history with 203 singles, just nine behind fourth.
 » Ebert is batting .320 in 2016 with 13 doubles, two home runs and a career-best 31 RBI. He ranks 3rd among active SEC hitters with 242 career hits (20th, NCAA).
 » Ebert's solo homer in the April 19th win over Alabama State was his 100th career RBI.
 » Ebert has an outside shot at reaching the Auburn all-time top 10 lists for at-bats (775), games (216) and hits (242).

GAMEDAY EXPERIENCE: SAMFORD STADIUM-HITCHCOCK FIELD AT PLAINSMAN PARK

» Auburn's baseball home for the past 64 seasons, Samford Stadium-Hitchcock Field at Plainsman Park seats 4,096, including 3,227 chairback seats. Auburn's baseball field has been called a renaissance of Camden Yard proportions since receiving a \$4.2 million facelift in 1998.



SENIOR RHP JUSTIN CAMP

» After recording eight saves in 2015 as Auburn’s closer, senior Justin Camp returned to the starting rotation in 2016.

» In his first start of the season, Camp turned in his first quality start since March 11, 2014 vs. Kennesaw State. it was his first start overall since 4/15/14.

» Camp turned in his strongest start of the season to that point against Southern with 8.0 innings of two hit, shutout ball and a career-high 9 Ks.

» Camp was named SEC Co-Pitcher of the Week following his 2-hit shutout win over Tennessee. He allowed just three base runners and faced the minimum after the first inning.

» He has a 3-4 record with a 4.36 ERA in 13 starts in 2016.

JUNIOR RHP COLE LIPSCOMB

» Cole Lipscomb, who finished third in the SEC last season with a 2.53 ERA, had seven straight quality starts from April 10 through May 19 and had a total of nine quality starts in his 12 starts in 2015.

» During his stretch of seven straight quality starts, Lipscomb tossed 49.2 innings and allowed 14 runs (12 earned) on 40 hits and 13 walks and 40 Ks.

» Lipscomb turned in his second quality start of 2016 with 6-plus innings, three hits and one run allowed with eight strikeouts at No. 18 Arkansas (3/27).

» Lipscomb threw his second career complete game in a 5-2 win over No. 22 Kentucky (4/29).

» In his career vs. Kentucky, Lipscomb has allowed only three earned in 16.2 IP with 12 K and 0 BB for a 1.62 ERA

» Against the state of Mississippi, Lipscomb holds a 2-2 record with four quality starts including games against Mississippi State, Ole Miss and Southern Miss. He has 30 strikeouts & a 1.57 ERA.

» **Lipscomb has 35 K and only six BB in 48.2 IP through nine SEC app. In his last five outings, Lipscomb has a 2.48 ERA with 15 K/5 BB in 29.0 IP.**

STRIKEOUT SUCCESS

» Auburn pitchers recorded double-digit strikeouts three times over a five game stretch from April 5-9 including a season high 15 in consecutive games against Georgia State and Missouri.

» It was the first time Auburn’s pitching staff has struck out 15 batters in an SEC game since May 11, 1997, vs. Ole Miss and the first time the Tigers have struck out at least 15 batters in consecutive games since doing so in four straight from Feb. 9-16, 1997.

» A huge part of the 15 K night vs. Missouri was 11 strikeouts by Auburn reliever Ben Braymer. The last Auburn reliever

with at least 11 strikeouts was Hayden Gilemmo, who had 12 vs. Winthrop on May 29, 1999.

» Tiger hurlers had nine punchouts on the road at KSU (4/12). Seven Auburn pitchers combined to strikeout 11 ASU batters on 4/19.

» In SEC play, Auburn pitchers have issued just 81 walks in 27 games. Ben Braymer has 26 strikeouts in 25.1 innings with just eight walks. Cole Lipscomb has 35 strikeouts and six walks.

P-LO PARTY

» Junior outfielder Joshua Palacios has made a strong impression both on the field and at the plate in the first half of the season. The Brooklyn, N.Y. native leads the team with seven outfield assists.

» Palacios is hitting a .385 on the season which is third in the SEC. He has five homers, four triples (6th SEC; most for Auburn player since 2012), nine doubles (with accompanying DAB), 23 RBI, 12 steals and 34 runs.

» Palacios, who had recorded multiple hits in 12 of his last 17 games prior to his April 7 injury, was the first Auburn player to have three consecutive 3-hit games since Garrett Cooper from April 17-20, 2012.

» Over his last seven games prior to the injury, P-Lo was hitting .400 (14-of-35) with eight runs, one double, one triple, 3 homers and eight RBI. He has reached base in all but one game in 2016.

» **Palacios got his first at-bat since April 7 on May 11, then made his first start vs. MSU on May 13. He had two hits on the weekend in his full return.**

NATIONAL ASSISTANTS OF THE YEAR

» The Auburn coaching staff is fortunate to feature the two most recent Baseball America. Head coach Butch Thompson received the award in 2014 at Mississippi State, while assistant coach Brad Bohannon was the 2015 recipient for his efforts at Kentucky.

» Auburn joins Virginia as the only staff to feature multiple winners of the award. Virginia head coach Brian O’Connor won the award while an assistant at Notre Dame in 2001, and assistant Kevin McMullen was the 2009 winner.

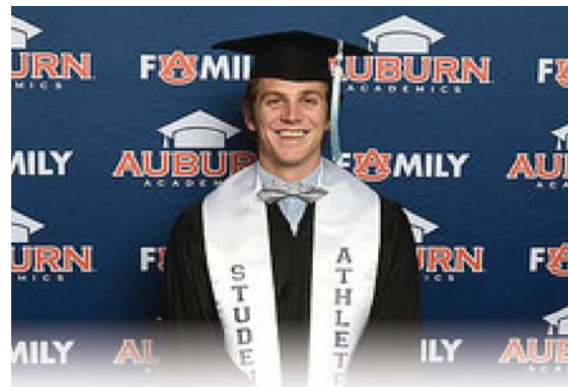

STUDENT-ATHLETE EXPERIENCE: ACADEMICS

THE GRADUATES

» Two Auburn players already hold degrees. Jordan Ebert (Foley, Ala.) graduated in December 2015 with a degree in physical education, while Marc Frazier holds a degree in business from Nicholls State University. Both are currently pursuing graduate degrees.

SEC HONOR ROLL

» There were 13 Auburn representatives on the SEC Academic Honor Roll for the 2015 season, including current team members Kevin Davis, Anfernee Grier, Cole Lipscomb, Blake Logan, Sam Mason, Cody Nulph, JJ Shaffer, Keegan Thompson and Izaac Yarbrough. Team members had a 3.0 GPA for the previous school year or a cumulative 3.0 GPA or higher.

ACADEMIC TOP TIGERS

» The Academic Top Tiger program recognizes Auburn student-athletes who post a 3.0 GPA or higher in either semester of a school year. The 2014-15 list recognized 18 members of the baseball team, including Steven Baranca, Kevin Davis, Jordan Ebert, Melvin Gray, Anfernee Grier, Cole Lipscomb, Blake Logan, Sam Mason, Cody Nulph, JJ Shaffer, Keegan Thompson and Izaac Yarbrough from the current squad.

ACADEMIC ALL-AMERICA

» Junior right-handed pitcher Cole Lipscomb was named a 2015 CoSIDA Academic All-American. The Prattville, Ala. native holds a 3.76 grade point average in finance.

SIS' APPROACH SIZZLES

» New Auburn assistant coach Doug Sisson has brought a totally new hitting approach to the Auburn lineup and it has shown immediate results. Auburn's offense is on pace to eclipse nearly every offensive statistical total from 2015.

	2015 62 games/30 SEC	2016 53 games/27 SEC
Batting Avg	.273	.297
SEC	.258	.278
Runs per game	4.9	6.4
SEC	4.0	5.2
Doubles	109	98
SEC	48	44
Home Runs	18	34
SEC	4	13
Stolen Bases	62	59
SEC	25	15
Slugging %	.371	.419
SEC	.332	.382
On-Base %	.359	.386
SEC	.341	.367
Total Bases	752	786
SEC	329	356

THE LAST TIME...

BATTING SUPERLATIVES

5 Hits in a game Anfernee Grier at Kennesaw St. [5-for-6] (4/12/16)
6 Hits in a game Tyler Johnstone vs. Elon [6-for-7, 2B, 3B] (2/25/05)

Reached base 6 times N. Buentello at #22 Ga. Tech [3-3, 2 BB, HBP] (3/15/16)

4 Runs in a game Joshua Palacios vs. Alabama State (3/22/16)
5 Runs in a game Casey McElroy vs. Troy (4/28/09)
6 Runs in a game never

10-game hitting streak J. Burgence, 10 games, (April 19-May 7, 2016)
15-game hitting streak A. Grier, 22 games, (May 31, 2015-March 22, 2016)
20-game hitting streak A. Grier, 22 games, (May 31, 2015-March 22, 2016)
25-game hitting streak Justin Fradejas, 27 games (March 23-May 7, 2010)
30-game hitting streak Casey Dunn, 31 games (Feb. 22 [G1]-April 15, 1997)

3 doubles in a game Jordan Ebert vs. Southern (2/26/16)
4 doubles in a game Ken Dempsey vs. Georgia (1971)

2 triples in a game Jay Gonzalez vs. Alabama State (2/28/12)
3 triples in a game never

2 home runs in one game Dan Glevenyak at Jacksonville State (5/7/13)
3 home runs in one game Tony Caldwell at Kentucky (4/9/11)

8 RBI in a game Justin Bryant at Georgia (3/19/10)
9 RBI in a game Hunter Morris at Georgia (3/21/10)
10 RBI in a game Bob Berry vs. Huntington (4/15/82)

Grand Slam home run Zach Alvord vs. Presbyterian (5/8/12)
Inside-the-park home run Ryan Tella vs. College of Charleston (2/23/13)

HR to begin game Anfernee Grier vs. Alabama State (4/19/16)
Two HR in one inning Dan Glevenyak at Jacksonville State (8th) (5/7/13)
HR in consecutive at bats Dan Glevenyak at Jacksonville State (5/7/13)
HR in three consecutive at bats Brian Fletcher vs. South Alabama (4/15/09)
HR in consecutive games Anfernee Grier (3/20-22/16)
HR in three consecutive games Damek Tomscha (3/9-12/14)
HR in three consecutive SEC games Trent Mummey (4/17-23/10)
HR in four consecutive games Joseph Sanders (5/10-15/08)
HR in four consecutive SEC games Mike Bianucci (5/2-9/08)
HR in five consecutive games Tim Lemons (4/6-10/85)
Walk-off HR Damek Tomscha vs. Maine (2/15/13)
Pinch-hit HR P. Savage [6th] & K. Ortman [6th] vs. Alcorn State (2/21/12)
Pinch-hit Grand Slam Heath Higgins at Arkansas [9th] (3/19/00)
HR in first at-bat of season Jordan Ebert vs. Binghamton (2/13/15)

Hit for the cycle Clete Thomas [3B, 1B, 1B, HR, 2B] vs. Arkansas (4/3/05)

Stole Home Justin Hargett vs. Davidson (Gm 2) [4th] (3/3/10)
Stole Two Bases in a Game Damon Haecker at Ole Miss (4/24/16)
Stole Three Bases in a Game Anfernee Grier vs. Southern (2/26/16)

Hit by a Pitch 2+ times in a game M. Gray vs. #4 Miss. State (2) (5/15/16)
Hit by a Pitch 3+ times in a game Dan Glevenyak at Alabama (4) (4/11/14)

Scored 20 or more runs 22 vs. Alcorn State (2/21/12)
Scored 25 or more runs 26 vs. Troy (4/28/09)
Scored 30 or more runs 32 vs. Troy (3/2/94)

Scored 5+ Runs in an Inning 5, vs. #23 South Alabama (9th) (4/26/16)
Scored 6+ Runs in an Inning 9, at #22 Georgia Tech (4th) (3/15/16)
Scored 7+ Runs in an Inning 9, at #22 Georgia Tech (4th) (3/15/16)
Scored 8+ Runs in an Inning 9, at #22 Georgia Tech (4th) (3/15/16)
Scored 9+ Runs in an Inning 9, at #22 Georgia Tech (4th) (3/15/16)
10+ Runs in an Inning 10, vs. Alabama A&M (5th) (3/1/16)
10+ Hits in an Inning 11 vs. Furman [5th] (2/12/00)
Scored in every inning vs. Coppin State (3/18/14)

Recorded 15 or more hits 15, vs. Alabama State (4/19/16)
Recorded 20 or more hits 22, vs. Alabama State (3/22/16)

Hit 3 or more Home Runs in an Inning 3, at Jacksonville State (8th) (5/7/13)
Hit 3 or more Home Runs in a Game 3, vs. #2 Texas A&M (3/20/16)
Hit 5 or more Home Runs in a Game 5, at Kentucky (4/10/11)
Hit more than 5 Home Runs in a Game 7, vs. Mississippi State (5/8/10)
Hit Back-to-Back Home Runs D. Robert & H. Tackett vs. Ala. St. (4th) (2/18/15)
Hit Back-to-Back-to-Back Home Runs B. Fletcher, H. Morris & K. Patterson vs. Mississippi State (5th) (5/8/10)

Had 5+ Doubles vs. Alabama A&M (7) (3/1/16)
Had 6+ Doubles vs. Alabama A&M (7) (3/1/16)
Had 7+ Doubles vs. Alabama A&M (7) (3/1/16)
Had 8+ Doubles vs. Tennessee (10) (5/15/10)

Stole 5+ Bases in a Game 6, vs. Alabama A&M (3/2/16)
Stole 6+ Bases in a Game 6, vs. Alabama A&M (3/2/16)
Stole 7+ Bases in a Game 7, vs. Presbyterian (5/8/12)
Stole 8+ Bases in a Game 8, vs. Alcorn State (2/22/12)

Walked 10+ Times 10, vs. Oral Roberts (3/13/16)
Did Not Strike Out in a Game vs. Belmont (3/11/12)

PITCHING SUPERLATIVES

INDIVIDUAL
Nine-inning No-hitter Eric Brandon vs. Murray State (3/2/02)
Nine-inning No-hitter (combined) Mike Mueller [2.0], Lee Carter [1.0], Brandon Channell [1.0], Reid Price [1.0], Andrew Skinner [1.0], Arnold Hughey [1.0], Ken Clayton [1.0], Cory Dueitt [0.2], Sean Jones [0.1] vs. UAB (3/19/02)

Seven-inning No-hitter Jason Johnson vs. LaGrange College (4/30/91)

Nine-Inning Perfect Game Eric Brandon vs. Murray State (3/2/02)
Seven-Inning Perfect Game Jason Johnson vs. LaGrange College (4/30/91)

Nine-inning One-hitter (individual) Keegan Thompson vs. Presbyterian (3/1/14)
Nine-inning One-hitter (combined) Justin Camp [6.2], Terrance Dedrick [1.1], Jay Wade [0.2], Rocky McCord [0.1], at Kennesaw State (3/11/14)
Five-inning 1-hitter Kevin Davis [3.2], Jacob Milliman [1.1], vs. Radford (2/22/15)

Nine-inning 2-Hitter Justin Camp [9.0] vs. Tennessee (4/15/16)

Complete Game Cole Lipscomb vs. Kentucky (4/29/16)
Complete Game Shutout Justin Camp vs. Tennessee (4/15/16)
Consecutive Complete Games K. Thompson vs. Arkansas & LSU (4/4 & 4/11/15)

Struck Out 9 Batters 9 by Andrew Mitchell at #22 Georgia Tech (3/15/16)
Struck Out 10 Batters 10 by Cole Lipscomb vs. Ole Miss (4/17/15)
Struck Out 11 Batters 11 by Ben Braymer at Missouri (4/7/16)
Struck Out 12 Batters 12 by Keegan Thompson vs. Alabama (3/3/15)
Struck Out 13 Batters 13 by Jon Luke Jacobs vs. Alabama St. (2/28/12)
Struck Out 14 Batters 15 by Chris Bootcheck vs. West Virginia (3/6/99)
Struck Out 15 Batters 15 by Chris Bootcheck vs. West Virginia (3/6/99)

TEAM
Struck Out 15 Batters Cole Lipscomb [3], Gordon Cardenas[1], Ben Braymer [11] at Missouri (4/7/16)
Struck Out 15 Batters Consecutive Games vs. Ga State, at Missouri (4/5-7/16)
Shut out an opponent 11-0 vs. Alabama State (3/22/16)
Consecutive shutouts 5-0 and 4-0 at Miss. State (3/27-28/15)
Shut out an SEC Opponent 2-0 vs. Tennessee (4/15/16)
Shut out an SEC Opponent on the Road 3-0 at South Carolina (5/3/15)
Consecutive SEC shutouts 5-0 and 4-0 at Miss. State (3/27-28/15)
Consecutive SEC shutouts on the Road 5-0 and 4-0 at Miss. State (3/27-28/15)
Was shut out 4-0 vs. #4 Miss. State (5/13/16)
Was held to one hit at Vanderbilt (3/24/06)

FIELDING SUPERLATIVES
2 Errors in a game Melvin Gray vs. #4 MSU (5/15/16)
3 Errors in a game Haecker/Deese at Ole Miss (4/24/16)
4 Errors in a game Brett Burnham at Alabama (4/5/00)

3 Double Plays turned in a game vs. Alabama State (4/19/16)
4 Double Plays turned in a game vs. Bethune-Cookman (5/6/14)
5 Double Plays turned in a game never

Triple Play (Auburn) vs. Memphis (5/22/78)
Triple Play (Opponent) at Florida [4th] (3/15/08)

Threw A Runner Out At Plate Jackson Burgence vs. #4 MSU (3rd) (5/13/16)
Threw A Runner Out At HP To End Game Creede Simpson vs. Florida (5/19/12)

MISC. SUPERLATIVES
Won 10 or more consecutive games 13 (2/2-24/01)
Won 15 or more consecutive games 17 (2/7-3/5/97)
Won 8 or more consecutive SEC games 9 (4/1-21/95)
Lost 5 or more consecutive games 5 (3/4-11/16)

Home Winning Streak 12 (3/30-5/4/01)
Road Winning Streak 10 (3/4-29/03)
Season-Opening Winning Streak 13 (2/2-24/01)

Extra-Innings Victory 3-2, 11 innings vs. Xavier (3/7/15)
Extra-Innings Loss 4-3, 11 innings at Alabama (5/7/16)

Swept a 3-game Series Georgia (4/23-25/15)
Swept a Road Series at Kentucky (4/8-10/11)
Swept a Road SEC Series at Kentucky (4/8-10/11)
Swept an SEC Series Georgia (4/23-25/15)
Swept a 4-game Series Maine (2/15-17/13)
Swept a Double Header vs. Alabama A&M (4/15/15)

Allowed 3 runs or fewer in a series 3 vs. Radford (2/21-22/15)
Allowed 3 runs or fewer in a SEC series 3 vs. Miss. State (3/27-29/15)
Allowed 4 runs or fewer in a SEC series 4 vs. Georgia (4/23-25/15)
Allowed 3 runs or fewer in a road series 3 vs. Miss. State (3/27-29/15)
Allowed 3 runs or fewer in a SEC road series 3 vs. Miss. State (3/27-29/15)

Overcome a deficit of 7+ runs 9 runs, [9-0, 16-14] vs. Mississippi State (5/8/10)

Won a 1-0 Game vs. Mercer (5/30/15) [NCAA Regional]
Lost a 1-0 Game vs. Ohio State (2/15/14)

Walk-off win vs. Xavier (11 inn.) (3/7/15)
Walk-off loss at Alabama 4-3 (11 inn.) (5/7/16)

2016 AUBURN BASEBALL

HITTER PROFILES

24 • NIKO BUENTELLO IF

6-4 • 242 • JR • Lewisville, Texas • Grayson Coll.

- Last 10 games: .375 (15-40), 7 R, 5 2B, HR, 9 RBI
- Hit safely in 12 of last 13 SEC games
- 52 RBI are 5th in SEC, most for AU player since 2011
- 10 homers are most for AU player since 2010

CAREER STATISTICS

YEAR	AVG	GP-GS	AB	R	H	2B	3B	HR	RBI	SB-A
2016	.340	52-52	203	40	69	15	1	10	52	0-0

CAREER HIGHS

At Bats: 5, 11 times
Runs: 3, three times
Hits: 3, eight times
RBI: 4, three times
HR: 1, 10 times
2B: 2, at Alabama (5/7/16)
3B: 1, vs. FAMU (2/24/16)

19 • JACKSON BURGREN OF

6-1 • 189 • SR • Athens, Ala. • Athens

- Career-best 21 game reached base streak ended 5/17
- Hit .282 in 21-game streak with 16 runs, six XBH and 10 RBI with 15 walks

CAREER STATISTICS

YEAR	AVG	GP-GS	AB	R	H	2B	3B	HR	RBI	SB-A
2013	.225	30-29	111	22	25	4	1	1	8	2-3
2014	.091	21-7	22	1	2	0	0	0	3	1-2
2015	.281	30-15	64	7	18	1	2	0	7	5-8
2016	.262	41-32	126	29	33	6	1	2	16	0-2
TOTAL	.241	122-83	323	59	78	11	4	3	34	9-16

CAREER HIGHS

At Bats: 6, three times
Runs: 3, three times
Hits: 4, vs. Oral Roberts (3/13/16)
HR: 1, three times
RBI: 2, six times
Steals: 2, vs. Georgia (4/25/15)

35 • BO DECKER OF

6-1 • 196 • SR • Clermont, Fla. • Seminole St.

- Redshirting the 2016 season
- Drafted in 39th round of 2012 draft by NY Yankees

CAREER STATISTICS

YEAR	AVG	GP-GS	AB	R	H	2B	3B	HR	RBI	SB-A
2015	.243	20-9	37	6	9	4	0	0	8	0-1
2016	--	0-0	0	0	0	0	0	0	0	0-0
TOTAL	.243	20-9	37	6	9	4	0	0	8	0-1

CAREER HIGHS

At Bats: 4, three times
Runs: 2, vs. Binghamton (2/15/15)
Hits: 2, vs. Binghamton (2/13/15)
RBI: 3, vs. Binghamton (2/15/15)
Walks: 1, vs. Xavier (3/8/15)

43 • KYLER DEESE C/IF

5-9 • 166 • JR • Auburn, Ala. • Central Ala. CC

- 5-for-9 in Alabama series (played in 2 games/susp.)
- Made first official college start at C on 4/26 vs. USA

CAREER STATISTICS

YEAR	AVG	GP-GS	AB	R	H	2B	3B	HR	RBI	SB-A
2015	.256	57-49	176	27	45	10	1	2	27	3-6
2016	.215	41-37	130	18	28	3	0	0	20	1-1
TOTAL	.238	100-86	307	45	73	13	1	2	47	4-7

CAREER HIGHS

At Bats: 5, six times
Runs: 2, seven times
Hits: 3, three times
RBI: 3, three times
HR: 1, two times
Walks: 3, vs. Georgia (3/23/15)

23 • JORDAN EBERT OF/IF

6-0 • 182 • SR • Foley, Ala. • Baldwin County

- Career-high 13 doubles this year (15 total entering '16)
- 242 career hits are 3rd in SEC, 20th NCAA (active)
- Fifth in Auburn baseball history with 203 singles

CAREER STATISTICS

YEAR	AVG	GP-GS	AB	R	H	2B	3B	HR	RBI	SB-A
2013	.303	54-54	201	29	61	6	1	4	22	3-8
2014	.353	55-52	204	28	72	5	1	0	29	9-15
2015	.254	54-39	142	25	36	4	0	3	24	7-9
2016	.320	53-53	228	40	73	13	0	2	31	5-9
TOTAL	.312	216-198	775	122	242	28	2	9	106	24-41

CAREER HIGHS

At Bats: 6, two times
Runs: 3, three times
Walks: 3, vs. Xavier (3/7/15)
Hits: 5, vs. Southern (2/26/16)
RBI: 4, vs. Bethune-Cookman (5/6/14)

8 • JONATHAN FOSTER C

5-11 • 205 • FR • LaGrange, Ga. • Troup Co. HS

- Second 3-hit game on 4/16 vs. Tennessee
- Has made 12 starts behind the plate in 2016

CAREER STATISTICS

YEAR	AVG	GP-GS	AB	R	H	2B	3B	HR	RBI	SB-A
2016	.289	17-13	45	5	13	3	0	0	4	0-0

CAREER HIGHS

At Bats: 5, vs. Alabama State (4/19/16)
Runs: 1, five times
Hits: 3, two times
2B: 2, vs. Georgia State (4/5/16)
RBI: 2, two times
Walks: None

5 • MELVIN GRAY IF

5-8 • 174 • SR • Texarkana, Texas • S. Mtn. JC

- Last 10: .333 (11-33), 8 runs, 5 RBI, 3 SB
- First career four hit game vs. Mizzou (4/7)

CAREER STATISTICS

YEAR	AVG	GP-GS	AB	R	H	2B	3B	HR	RBI	SB-A
2015	.304	48-43	161	30	49	8	0	1	23	18-21
2016	.265	40-37	136	27	36	4	2	0	11	11-17
TOTAL	.286	88-80	297	57	85	12	2	1	34	29-38

CAREER HIGHS

At Bats: 5, 10 times
Runs: 3, two times
Hits: 4, at Missouri (4/7/16)
RBI: 4, vs. Ole Miss (4/18/15)
Walks: 2, four times
Steals: 3, vs. South Carolina (5/2/15)

10 • ANFERNEE GRIER OF

6-1 • 180 • JR • Phenix City, Ala. • Russell Co.

- Career highs in HR (10), RBI (39), SB (18), R (54)
- Has started 122 straight games dating back to 2014
- Hitting streaks to open seasons: 11-'14, 15-'15, 22-'16

CAREER STATISTICS

YEAR	AVG	GP-GS	AB	R	H	2B	3B	HR	RBI	SB-A
2014	.255	47-38	149	16	38	8	0	1	11	7-15
2015	.323	62-62	254	41	82	22	3	1	20	9-16
2016	.367	53-53	229	54	84	8	3	10	39	18-23
TOTAL	.323	162-153	632	111	204	38	6	12	70	34-54

CAREER HIGHS

At Bats: 6, seven times
Runs: 3, four times
Hits: 5, at Kennesaw St. (4/12/16)
RBI: 4, three times
HR: 1, 12 times
SB: 3, vs. Southern (2/26/16)
BB: 4, vs. Alabama A&M (3/1/16)

6 • DAMON HAECKER IF

5-11 • 178 • JR • Altamonte Springs, Fla. • Lake Brantley

- Hitting .298 in SEC play with 13 RBI
- Hit .700 (7-10) in Kentucky series w/ 3 R, 3 RBI
- Started at 2B, 3B, SS, LF, RF and DH in career

CAREER STATISTICS

YEAR	AVG	GP-GS	AB	R	H	2B	3B	HR	RBI	SB-A
2014	.259	56-56	189	24	49	4	0	0	17	11-18
2015	.271	62-61	214	35	58	8	2	1	22	1-8
2016	.252	42-37	135	17	34	4	1	1	21	6-8
TOTAL	.262	160-154	538	76	141	16	3	2	60	18-34

CAREER HIGHS

At Bats: 6, vs. Southern (2/26/16)
Runs: 3, two times
Hits: 3, five times
HR: 1, two times
RBI: 3, four times
Walks: 3, three times

1 • BLAKE LOGAN C

6-0 • 203 • JR • Muscle Shoals, Ala. • HS

- Hit first career SEC home run vs. MSU (5/14)
- Played in 151 games in his career as catcher and DH

CAREER STATISTICS

YEAR	AVG	GP-GS	AB	R	H	2B	3B	HR	RBI	SB-A
2014	.256	42-17	86	9	22	3	0	1	17	0-0
2015	.261	59-50	180	25	47	17	2	0	28	3-6
2016	.277	50-45	177	26	49	13	1	2	34	0-1
TOTAL	.266	151-112	443	60	118	33	3	3	79	3-7

CAREER HIGHS

At Bats: 6, vs. Oral Roberts (3/13/16)
Runs: 4, vs. Southern (2/26/16)
HR: 1, three times
Hits: 4, vs. Oral Roberts (3/13/16)
RBI: 6, vs. Coppin St. (3/19/14)

17 • CODY NULPH IF

6-0 • 194 • SR • Orange, Calif. • Orange Coast

- Last 5 games: .353 (6-17) with two runs
- Had career-best 10 gm hitting streak snapped at ALA
- Has made 110 starts over two seasons

CAREER STATISTICS

YEAR	AVG	GP-GS	AB	R	H	2B	3B	HR	RBI	SB-A
2015	.258	62-62	217	30	56	11	1	3	33	1-3
2016	.281	48-48	178	26	50	12	1	0	35	1-1
TOTAL	.268	110-110	395	56	106	23	2	3	68	2-4

CAREER HIGHS

At Bats: 5, 16 times
HR: 1, three times
Runs: 3, two times
Hits: 4, four times
2B: 3, vs. Alabama A&M (3/1/16)
RBI: 5, vs. Alabama A&M (3/1/16)
Walks: 2, vs. Alabama (3/3/15)

PLAYER PROFILES

3 • JOSHUA PALACIOS OF

6-1 • 193 • JR • Brooklyn, N.Y. • San Jacinto JC

- Returned to starting lineup vs. MSU 5/13
- Two hits in MSU series (first since April 7)
- Leads team with .368 BA in SEC play
- 16 multi-hit games this season
- Leads team with 7 outfield assists

CAREER STATISTICS

YEAR	AVG	GP-GS	AB	R	H	2B	3B	HR	RBI	SB-A
2016	.385	34-33	143	34	55	9	4	5	23	12-17

CAREER HIGHS

At Bats: 6, vs. Sac State (2/21/16)
HR: 1, five times
Runs: 4, vs. Alabama State (3/22/16)
Hits: 4, two times
RBI: 4, at Arkansas (3/26/16)
Walks: 2, three times
SB: 2, three times

20 • DANIEL ROBERT IF/OF

6-5 • 236 • JR • Birmingham, Ala. • Briarwood

- Currently unable to swing bat due to thumb injury
- Batting .324 in SEC games
- Splitting time between RF and 1B

CAREER STATISTICS

YEAR	AVG	GP-GS	AB	R	H	2B	3B	HR	RBI	SB-A
2014	.281	45-39	121	12	34	5	1	1	12	1-2
2015	.298	57-55	205	28	61	12	3	3	38	1-5
2016	.245	29-27	110	18	27	5	0	2	12	4-4
TOTAL	.280	131-121	436	58	122	22	4	6	62	6-11

CAREER HIGHS

At Bats: 6, three times
Runs: 3, vs. Alabama A&M (3/1/16)
Hits: 4, two times
HR: 1, six times
RBI: 3, three times

15 • JJ SHAFFER OF

5-10 • 175 • JR • Auburn, Ala. • Auburn

- 1-for-3 in start vs. Alabama (5/6)
- Pinch hit RBI double vs. ASU (4/19)

CAREER STATISTICS

YEAR	AVG	GP-GS	AB	R	H	2B	3B	HR	RBI	SB-A
2014	.160	40-10	50	8	8	0	2	0	2	4-5
2015	.259	42-11	58	7	15	0	0	0	7	5-7
2016	.235	14-5	17	2	4	2	0	0	3	1-2
TOTAL	.216	96-26	125	17	27	2	2	0	12	10-14

CAREER HIGHS

At Bats: 5, two times
Runs: 2, two times
Hits: 3, vs. Oklahoma State (2/28/15)
RBI: 2, two times

PITCHER PROFILES START-BY-START

27 • JUSTIN CAMP RHP

DATE	OPP.	W-L	IP	H	R	ER	BB	SO	NP
2/20	Sac State	0-0	6.0	5	2	2	1	6	84
2/27	Southern	1-0	8.0	2	0	0	0	9	99
3/4	vs. Troy	1-0	6.1	7	3	3	4	4	101
3/11	ORU	1-1	5.2	7	6	5	3	3	107
3/19	#2 TAMU	1-1	5.0	10	7	7	0	2	96
3/25	at #18 Ark.	1-1	5.1	6	2	2	1	4	96
4/2	#14 LSU	2-1	5.0	4	2	2	4	1	92
4/8	at Mizzou	2-2	7.0	5	1	0	3	3	107
4/15	Tennessee	3-2	9.0	2	0	0	1	7	116
4/23	at #13 O. Miss	3-3	5.0	10	6	3	3	1	103
4/30	#22 Kentucky	3-3	4.2	7	5	3	1	2	85
5/7	at Alabama	3-3	6.0	5	2	2	3	3	94
5/14	#4 MSU	3-4	1.1	8	8	7	1	0	57

40 • GABE KLOBOSITS RHP

DATE	OPP.	W-L	IP	H	R	ER	BB	SO	NP
2/21	Sac State	0-0	3.0	4	4	4	4	2	57
2/28	Southern	0-1	3.1	7	5	5	2	2	73
5/10	Troy	3-5	8.0	7	1	1	0	7	102

49 • COLE LIPSCOMB RHP

DATE	OPP.	W-L	IP	H	R	ER	BB	SO	NP
2/19	Sac State	1-0	5.0	4	3	1	3	3	72
3/6	vs. USM	1-1	6.2	2	2	2	5	8	117
3/13	ORU	1-1	4.1	5	7	4	2	3	78
3/20	#2 TAMU	1-2	3.1	7	7	7	0	4	67
3/27	at #18 Ark.	1-2	6.0	3	1	1	1	8	98
4/2	#14 LSU	1-3	6.1	8	7	5	0	5	76
4/7	at Mizzou	1-3	3.2	10	9	6	0	3	65
4/22	at #14 O. Miss	1-3	6.0	6	2	2	1	4	90
4/29	#22 Kentucky	2-3	9.0	5	2	1	0	3	108
5/6	at Alabama	2-3	2.0	2	0	0	2	1	38
5/13	#4 MSU	2-4	5.2	10	4	1	1	1	85

12 • ANDREW MITCHELL LHP

DATE	OPP.	W-L	IP	H	R	ER	BB	SO	NP
2/24	FAMU	1-0	5.0	2	0	0	4	3	92
3/2	AAMU	2-0	6.0	1	0	0	3	8	90
3/8	#9 GT	2-0	5.0	4	1	1	3	5	101
3/15	#22 GT	3-0	5.0	8	3	3	3	9	103
3/29	#21 ALA	4-0	6.0	6	1	1	2	5	101
4/3	#14 LSU	4-1	4.0	5	6	4	1	2	61
4/9	at Mizzou	4-2	4.1	4	3	3	4	4	86
4/16	Tennessee	4-2	0.2	4	3	3	2	0	43
4/26	#23 S. Ala.	4-3	2.1	5	4	3	2	4	54
5/11	Kennesaw St.	4-4	3.0	8	5	5	0	2	55

32 • CASEY MIZE RHP

DATE	OPP.	W-L	IP	H	R	ER	BB	SO	NP
3/5	vs. Mich St	0-1	7.0	7	2	2	1	8	106
3/13	ORU	1-1	7.0	6	1	1	1	4	102
3/19	#2 TAMU	1-1	2.0	6	6	6	2	0	49
3/26	at #18 Ark.	1-2	3.2	4	3	2	3	2	56
4/24	at #14 O. Miss	1-2	7.0	4	1	0	2	3	110
5/15	#4 MSU	2-4	4.0	6	4	4	2	5	81

34 • BEN BRAYMER LHP

DATE	OPP.	W-L	IP	H	R	ER	BB	SO	NP
3/22	Alabama St.	2-2	5.2	0	0	0	2	4	72
4/14	Tennessee	3-3	1.0	3	4	2	1	1	40
5/1	#22 Kentucky	3-4	4.0	3	3	3	1	5	61
5/8	at Alabama	4-4	6.0	7	1	1	0	5	108

38 • OCTAVIO RODRIGUEZ LHP

DATE	OPP.	W-L	IP	H	R	ER	BB	SO	NP
2/26	Southern	0-0	3.0	7	3	3	0	5	65

28 • DANIEL SPRINKLE RHP

DATE	OPP.	W-L	IP	H	R	ER	BB	SO	NP
3/1	AAMU	0-0	3.0	2	0	0	4	2	58
4/5	GA STATE	1-0	6.0	3	2	2	2	8	87
4/12	at KSU	1-1	1.2	4	4	4	3	1	59
5/17	UAB	2-1	5.1	2	1	0	1	1	66

25 • IZAAC YARBROUGH LHP

DATE	OPP.	W-L	IP	H	R	ER	BB	SO	NP
4/19	ASU	3-1	2.2	3	2	2	2	3	50

BIG INNINGS

Innings with four or more runs

AUBURN - 21

Date	Opponent	Inn.	Batters	R	H	E	Score
2/24	FAMU	3	8	4	3	0	W, 11-2
2/24	FAMU	8	9	5	4	0	W, 11-2
2/26	Southern	2	11	7	2	3	W, 18-6
2/26	Southern	6	8	4	3	0	W, 18-6
3/1	Ala. A&M	5	14	10	8	2	W, 15-1
3/12	Oral Roberts	6	8	4	3	0	W, 10-1
3/13	Oral Roberts	2	9	4	5	1	W, 18-11
3/13	Oral Roberts	6	13	7	7	2	W, 18-11
3/13	Oral Roberts	8	10	4	4	0	W, 18-11
3/15	Georgia Tech	4	13	9	8	3	W, 14-3
3/19	Texas A&M (1)	4	10	5	5	1	L, 12-8
3/19	Texas A&M (2)	1	8	4	5	0	W, 9-7
3/22	Alabama State	3	9	4	5	0	W, 11-0
3/29	vs. Alabama	1	6	4	4	0	W, 10-1
4/2	LSU (1)	3	9	4	2	0	W, 8-5
4/2	LSU (2)	9	9	4	5	0	L, 8-6
4/19	Alabama State	1	9	4	4	1	W, 11-2
4/24	at Ole Miss	2	8	4	4	0	L, 6-5
4/25	South Ala.	9	8	5	3	0	L, 8-5
4/30	Kentucky	8	9	4	3	0	W, 10-6
5/10	Troy	7	9	4	6	0	W, 7-2

Record with a big inning: 13-4
 Record without a big inning: 9-26

OPPONENTS - 16

Date	Opponent	Inn.	Batters	R	H	E	Score
2/20	Sac State	8	8	4	4	0	L, 6-5
3/11	Oral Roberts	6	7	4	2	0	L, 8-7
3/13	Oral Roberts	3	9	5	3	1	W, 18-11
3/19	Texas A&M (1)	9	7	4	3	1	L, 12-8
3/19	Texas A&M (2)	1	9	4	5	0	W, 9-7
3/20	Texas A&M	4	13	8	9	1	L, 12-10
3/26	Arkansas	5	8	5	2	1	L, 14-7
3/26	Arkansas	6	9	5	5	0	L, 14-7
4/7	at Missouri	4	11	7	7	2	W, 11-9
4/14	Tennessee	1	8	4	3	1	L, 13-4
4/14	Tennessee	8	8	4	3	0	L, 13-4
4/22	at Ole Miss	7	9	4	5	1	L, 6-4
4/23	at Ole Miss	2	8	4	3	2	L, 7-4
4/24	at Ole Miss	9	7	4	4	1	L, 6-5
5/1	Kentucky	7	8	5	3	0	L, 9-6
5/14	MSU	2	11	8	7	1	L, 16-6

Record when allowing a big inning: 4-11
 Record when not allowing a big inning: 18-19

34 BEN BRAYMER JR LHP



2016 - JUNIOR YEAR

Has made four starts and 16 appearances out of the bullpen ... **3.24 ERA, 15 K/4 BB in 16.2 IP with .206 BAA in four starts ... 3.56 ERA, 29 K/15 BB in 30.1 bullpen innings with .204 BAA ... In 25.1 innings of work in SEC play, Ben Braymer has a 26:8 strike-to-walk ratio ... Has struck out 44 while walking just 19 in 47.0 innings overall this season ... Pitched four innings with four strikeouts against Sac State (2/21) ... Four innings with four Ks against Troy (3/4) ... Appeared twice in ORU series ... Allowed one run in 2/3 inning vs. #2 Texas A&M (3/19) ... Did not allow a hit in 5.2 innings in first career start vs. Alabama State (3/22) ... Struck out four on 72 pitches ... Pitched 2.2 innings out of bullpen against #14 LSU (4/2) ... Struck out a team-leading 11 out of the bullpen vs. Missouri (4/7) ... Completed 5.0 shutout innings with two hits and one walk allowed ... 1.1 perfect relief innings at Ole Miss (4/22) with two strikeouts ... Pitched 4.0 innings in second SEC start vs. #22 Kentucky (5/1) ... Allowed three runs with five strikeouts ... First career quality with six innings and just one run allowed at Alabama (5/8) ... Struck out five with no walks on 108 pitches ... 3.1 scoreless innings vs. #4 Miss State (5/13)**

JUNIOR COLLEGE

Played for coach Jeff Willis at LSU-Eunice ... Posted a 9-1 record as a sophomore ... Struck out 138 batters in 94.2 innings ... Posted a 4-1 record as a freshman ... Struck out 29 batters in 30.1 innings pitched ... Earned run average of 3.56 ... Appeared in 10 games with six starts ... Named No. 40 junior college prospect in the country by Perfect Game ... NJCAA Academic All-American ... 2015 NJCAA Region 23 All-Region team ... 2015 NJCAA World Series Most Valuable Pitcher ... Set LSU-Eunice single-season strikeout record with 138 in 2015 ... Led country in strikeouts ... Helped LSU-Eunice to NJCAA National Championship

CAREER HIGHS

- Innings:** 6.0, at Alabama, 5/8/16
- Hits Allowed:** 7, at Alabama, 5/8/16
- Runs Allowed:** 4, two times
- Earned Runs Allowed:** 4, at #14 Ole Miss, 4/24/16
- Strikeouts:** 11, at Missouri, 4/7/16
- Walks:** 3, vs. Troy, 3/4/16
- Pitches:** 108, at Alabama, 5/8/16

CAREER STATISTICS

YEAR	ERA	W-L	G/S	IP	H	R	ER	BB	SO	B/AVG
2016	3.45	4-4	20/4	47.0	35	23	18	19	44	.205

27 JUSTIN CAMP SR RHP



2016 - SENIOR YEAR

Six quality starts on the season including three in SEC play ... Made his first start since April 15, 2014 in game two of 2016 ... Struck out six in 6.0 innings of work with two runs allowed ... Took a no decision ... It was Camp's third career quality start and third-longest outing of his career ... Career-best start with 8.0 IP, 9 K, 0 BB, 0 R vs. Southern ... All on just 99 pitches ... Retired 16 straight from 2-8 innings ... Induced 12 ground ball outs ... No decision in extra-inning loss to Troy ... Allowed five earned in 5.2 vs. ORU ... Roughed up for seven earned in 5.0 innings vs. #2 Texas A&M (3/19) ... Allowed two runs on six hits in 5.1 innings at #18 Arkansas (3/25) ... Got his second win after allowing two over five vs. #14 LSU (4/2) ... Strong outing at Missouri ... 7.0, 5 H, 1 R, 0 ER, 3 BB, 3K in a hard-luck loss ... Named SEC Pitcher of the Week after posting a CG 2-hit win over Tennessee ... Struck out seven with one walk ... Quality start at Alabama with two runs allowed in 6.0 innings on five hits (5/7) ... Did not factor into decision

2015 - JUNIOR YEAR

Appeared in 28 games, logging 46.1 innings and striking out 48 batters ... Posted a 2-1 record with a 2.33 ERA ... Lead the Tigers in saves with eight ... Held opponents to a .229 batting average ... Picked up his first win of the season against Xavier (3/7), pitching 3.1 innings of scoreless relief and striking out seven batters ... Had a season high in innings pitched against LSU (4/12) when he lasted 5.1 innings of relief, only giving up one hit and striking out three ... Threw three innings of relief against Georgia (4/24), striking out three batters and not giving up a run ... Pitched in two games in the SEC Tournament ... Appeared in one game in the Regional Tournament against Charleston (5/29), pitching 1.2 scoreless innings

CAREER HIGHS

- Innings:** 9.0, vs. Tennessee, 4/15/16
- Hits Allowed:** 10, at #14 Ole Miss, 4/23/16
- Runs Allowed:** 8, vs. #4 Miss State, 5/14/16
- Earned Runs Allowed:** 7, two times
- Strikeouts:** 9, vs. Southern, 2/27/16
- Walks:** 4, vs. Troy, 3/4/16
- Pitches:** 116, vs. Tennessee, 4/15/16

CAREER STATISTICS

YEAR	ERA	W-L	G/S	IP	H	R	ER	BB	SO	B/AVG
2013	2.44	5-1	18/2	44.1	40	15	12	19	28	.248
2014	4.01	1-5	13/6	42.2	41	24	19	10	29	.246
2015	2.33	2-1	28/0	46.1	40	14	12	24	48	.229
2016	4.36	3-4	13/13	74.1	78	44	36	25	45	.267
CAREER	3.42	11-11	72/21	207.2	199	97	79	78	150	.250

32 CASEY MIZE FR RHP



2016 - FRESHMAN YEAR

3.18 ERA in his last 28.1 innings pitched with 30 K ... Owns a 2.23 ERA in nine relief appearances with 30 K in 32.1 innings ... Pitched the final two innings on Opening Day ... Also threw three scoreless innings on Sunday vs. Sac State (2/21) ... Pitched a career-high 5.2 innings out of the bullpen vs. Southern (2/28) ... Struck out three with no walks ... Allowed just three hits and one unearned run ... Posted eight strikeouts in 7.0 innings vs. Michigan State in first career start ... Earned his first win with 7.0 innings and one run allowed against Oral Roberts (3/13) ... Struck out four with one walk ... Lifted after just 2.0 innings after allowing six earned vs. #2 Texas A&M (3/19) ... First career save vs. Georgia State (4/5) ... six strikeouts in 3.2 relief innings at Missouri (4/9) ... Career-long 6.1 relief innings vs. Tennessee (4/16) ... Struck out four with four hits allowed ... Got his first SEC win with three scoreless relief innings vs. #22 Kentucky (4/30) ... Struck out five in 4.0 innings after starting vs. #4 Miss State (5/15)

HIGH SCHOOL

Played at Springville High School in Springville, Ala. ... 2015 Perfect Game Honorable Mention All-American Southeast - All Region 2nd Team ... Ranked No. 300 in the nation ... No. 4 player in Alabama ... Second ranked pitcher in Alabama ... 108th best pitcher in the country ... 2014 Underclass High Honorable Mention by Perfect Game ... Played for Team Georgia Baseball Academy ... Named to the 2014 WWBA National Qualifier All-Tournament team ... Posted a 19-2 record in his high school career ... Went 3-0 as a senior with 34 strikeouts and 1.83 ERA ... three-time All-Area selection ... Selected to North-South All-Star Game as a junior

CAREER HIGHS

Innings: 7.0, three times

Hits Allowed: 7, vs. Michigan State, 3/5/16

Runs Allowed: 6, vs. #2 Texas A&M, 3/19/16

Earned Runs Allowed: 6, vs. #2 Texas A&M, 3/19/16

Strikeouts: 8, vs. Michigan State, 3/5/16

Walks: 3, two times

Pitches: 110, at #14 Ole Miss, 4/24/16

CAREER STATISTICS

YEAR	ERA	W-L	G/S	IP	H	R	ER	BB	SO	B/AVG
2016	3.29	2-4	15/6	63.0	62	28	23	17	52	.243

49 COLE LIPSCOMB JR RHP



2016 - JUNIOR YEAR

Over his last five outings, Lipscomb has a 2.48 ERA with 15 K/5 BB in 29.0 IP ... 34 Ks and 5 BB in 43.0 IP in SEC play ... Made his first career Opening Day start ... Tossed 5.0 innings on a pitch count with three strikeouts and one earned run allowed to improve to 1-0 ... Struck out a season-high eight in 6.2 innings vs. Southern Miss ... Allowed four earned in 4.1 innings vs. ORU ... Roughed up for seven earned in 3.1 innings vs. #2 Texas A&M (3/20) ... Best start to date in 2016 at #18 Arkansas (3/27) ... Struck out eight with one walk in 6-plus innings and just one run allowed on three hits ... Struck out six in 6.2 relief innings vs. Tennessee (4/14) ... Quality start at #16 Ole Miss ... Two runs allowed in 6.0 innings with four strikeouts ... Tossed his second career complete game against #22 Kentucky (4/29) ... Allowed just one earned run on five hits with three strikeouts and no walks

2015 - REDSHIRT SOPHOMORE YEAR

Appeared in 16 games with 12 starts ... Led all starters with a 2.53 ERA, which ranked third in the SEC ... Led team in wins finishing 8-2 ... Pitched 92.2 innings and led the team with 91 strikeouts ... Selected as an Academic All-American for 2015 ... Named CoSIDA Academic All District Team 2015 ... Named to All SEC Team ... Selected as SEC Pitcher of the Week on April 20th for his complete game effort against Ole Miss in which he picked up a career high 10 strikeouts ... Pitched four innings and struck out eight in a relief appearance against Binghamton (2/13) ... Picked up a win against Oklahoma State (2/28) and struck out eight batters in 4.2 innings ... Pitched seven innings, not allowing a run against Mississippi State (3/27) and struck out seven batters ... Lasted a complete game against Ole Miss (4/17) and struck out ten batters while only allowing one run ... Picked up a win and pitched 7.2 innings in the first round of the SEC Tournament against Kentucky (5/19) with nine strikeouts ... Made one appearance in the Regionals with 5.2 innings pitched and seven strikeouts against Charleston (5/29)

CAREER HIGHS

Innings: 9.0, two times

Hits Allowed: 10, two times

Runs Allowed: 9, at Missouri, 4/7/16

Earned Runs Allowed: 7, vs. #2 Texas A&M, 3/20/16

Strikeouts: 10, vs. Ole Miss, 3/17/15

Walks: 5, vs. Southern Miss, 3/6/16

Pitches: 125, vs. Ole Miss, 3/17/15

CAREER STATISTICS

YEAR	ERA	W-L	G/S	IP	H	R	ER	BB	SO	B/AVG
2014	0.00	0-0	2/0	1.0	0	0	0	1	1	.000
2015	2.53	8-2	16/12	92.2	73	31	26	24	91	.216
2016	4.73	2-4	13/11	66.2	74	52	35	16	50	.268
CAREER	3.42	10-6	31/23	160.1	149	83	61	41	142	.238



2016 - FRESHMAN YEAR
11 strikeouts in last 12.0 IP out of bullpen ... Made first start of collegiate career against Kennesaw State ... Game was suspended in third inning with Auburn leading 4-1 ... Made his first official start of season on 3/1 vs. Alabama A&M with three scoreless innings ... Finished Sunday win over ORU with a perfect inning and two strikeouts ... Finished win at No. 22 Georgia Tech with a scoreless ninth ... Pitched a scoreless inning vs. #2 Texas A&M ... First career win vs. Georgia State (4/5) ... Struck out eight in 6.0 innings with two runs allowed ... Perfect inning out of the bullpen against ASU (4/19) ... Pitched 2.1 perfect innings out of pen at #14 Ole Miss (4/23) ... Struck out five in 3.0 scoreless innings vs. South Ala. (4/26) ... Picked up second win with 5.1 scoreless innings against UAB (5/17) ... Only allowed two hits

HIGH SCHOOL

Played at White Hall High School in White Hall, Arkansas ... 2015 Perfect Game Honorable Mention All-American Southeast - All Region 1st Team ... Rated the No. 222 player in the country ... No. 76 right-handed pitcher in the nation ... No. 3 player in Arkansas ... Also played football and basketball ... Rated a three-star athlete by Rivals.com as a football recruit ... Rated a three-star defensive end/tight end by 247 Sports ... Helped White Hall to its third 5A state championship in four years ... Named 5A tournament MVP in 2013 and 2014 ... Won state championship clinching game in 2014 ... Also played for local American Legion team

CAREER HIGHS

Innings: 6.0, vs. Georgia State, 4/5/16

Hits Allowed: 4, two times

Runs Allowed: 5, at No. 18 Arkansas, 3/26/16

Earned Runs Allowed: 5, at No. 18 Arkansas, 3/26/16

Strikeouts: 8, vs. Georgia State, 4/5/16

Walks: 4, vs. Alabama A&M, 3/1/16

Pitches: 87, vs. Georgia State, 4/5/16

CAREER STATISTICS

YEAR	ERA	W-L	G/S	IP	H	R	ER	BB	SO	B/AVG
2016	4.78	2-1	17/4	32.0	30	18	17	14	25	.246



2016 - JUNIOR YEAR
Since moving to the bullpen, Klobosits has pitched 25.0 innings with 12 earned runs and 29 strikeouts for a 4.32 ERA ... Allowed four runs on four hits and four walks in a three inning start on 2/21 ... Allowed five runs on seven hits in second start to take the loss ... Struck out three in 1.2 hit-less innings out of the bullpen against No. 9 Georgia Tech on 3/8 ... Turned in his best outing with 7.0 innings out of the pen to lead Auburn to victory over #2 Texas A&M (3/19) ... Struck out eight with two walks and scattered five hits ... Pitched 3.0 innings over two appearances in Arkansas series ... Struck out the side vs. Georgia State (4/5) ... Scoreless inning at Kennesaw St. (4/12) ... Got the win with two innings of relief against Tennessee ... Five strikeouts in two innings against ASU (4/19) ... Dominant in 8.0 innings against Troy (5/10) ... Scattered seven hits with one run and strike outs ... Did not issue a walk in first start since Feb. 28

JUNIOR COLLEGE

Played for Chris Joblin at Galveston College in Galveston, Texas ... Posted a 7-2 record in 13 appearances with a 2.33 ERA as a sophomore ... Also had 82 strikeouts in 77.1 innings pitched ... Drafted in the 25th round (No. 764 overall) of the 2014 MLB First-Year Player Draft by the Boston Red Sox ... Made 16 appearances as a freshman with a 8-0 record ... Recorded an ERA of 0.85 with 42 strikeouts in 31.2 innings ... Named No. 53 junior college prospect in country by Perfect Game ... All-Region selection in 2015

CAREER HIGHS

Innings: 8.0, vs. Troy, 5/10/16

Hits Allowed: 7, vs. Troy, 5/10/16

Runs Allowed: 4, two times

Earned Runs Allowed: 4, vs. Sacramento State, 2/21/16

Strikeouts: 8, vs. #2 Texas A&M, 3/19/16

Walks: 4, vs. Sacramento State, 2/21/16

Pitches: 102, vs. Troy, 5/10/16

CAREER STATISTICS

YEAR	ERA	W-L	G/S	IP	H	R	ER	BB	SO	B/AVG
2016	5.03	3-5	20/3	39.1	51	25	22	16	40	.319



2016 - SOPHOMORE YEAR

Career-best nine strikeouts in 5.0 innings at No. 22 Georgia Tech ... Earned the first win of his career with 5.0 IP vs. Florida A&M ... Allowed just two hits and no runs ... Tossed six shutout innings against Alabama A&M with eight strikeouts to improve to 2-0 on the season ... Held No. 9 Georgia Tech to just one run in five innings with five strike outs on March 8 in a no decision ... Made second relief appearance vs. #2 Texas A&M (3/20) and allowed five runs on seven hits ... Also appeared out of bullpen at Arkansas ... Quality start with six innings and one run allowed in Capital City Classic win over No. 21 Alabama (3/29) ... Struck out six with two walks ... Pitched 4.0 innings in first SEC start against #14 LSU (4/3) ... Allowed three runs in 4.1 innings out of bullpen at Alabama (5/6) ... 3.2 scoreless innings against UAB (5/17) ... Only allowed one hit while picking up first career save with four strikeouts

JUNIOR COLLEGE

Played for Delgado College in New Orleans, La. for coach Joe Scheurmann ... Posted a 7-2 record in 13 appearances as a freshman ... Also had 56 strikeouts in 47.1 innings pitched ... Redshirted at LSU in 2014 ... Named a preseason top JUCO pitching prospect by Perfect Game in 2015 ... Honored as Northwoods League Top Pitching Prospect in Summer 2015

CAREER HIGHS

- Innings:** 6.0, two times
- Hits Allowed:** 8, two times
- Runs Allowed:** 6, vs. #14 LSU, 4/3/16
- Earned Runs Allowed:** 5, vs. Kennesaw St., 5/11/16
- Strikeouts:** 9, at No. 22 Georgia Tech, 3/15/16
- Walks:** 4, two times
- Pitches:** 103, at No. 22 Georgia Tech, 3/15/16

CAREER STATISTICS

YEAR	ERA	W-L	G/S	IP	H	R	ER	BB	SO	B/AVG
2016	5.59	4-4	18/10	58.0	70	44	36	31	52	.295



2016 - JUNIOR YEAR

Picked up a win out of the bullpen vs. Southern (2/26) ... Pitched 1.1 innings in relief against Oral Roberts with three strikeouts (3/13) ... Improved to 2-0 ... Got his second career save with a strikeout against LSU (4/2) ... Career-long 3.2 IP vs. Kennesaw State (4/12) ... Also career highs for strikeouts (5) and pitches (67) ... Made first career start vs. Alabama State (4/19) ... Secured a split-start win after completing 2.2 innings with two runs allowed and three strikeouts ... Got two critical outs and stranded a pair of runners in key relief spot vs. South Alabama (4/26) ... Three scoreless innings of relief vs. KSU (5/11)

2015 - REDSHIRT SOPHOMORE YEAR

Made appearances in 24 games ... Tossing 26.0 innings ... Longest outing came in NCAA Regional play with 3.0 innings and two strikeouts against Charleston (5/29) ... Tossed 19 total strikeouts on the season ... Picked up first save tossing 2.0 innings only surrendering one hit with no runs at South Carolina (5/02) ... Posted a 3.46 ERA ... Only issuing 4 walks

CAREER HIGHS

- Innings:** 3.2, at Kennesaw State, 4/12/16
- Hits Allowed:** 4, vs. LSU, 4/3/16
- Runs Allowed:** 4, vs. #22 Kentucky, 5/1/16
- Earned Runs Allowed:** 4, vs. #22 Kentucky, 5/1/16
- Strikeouts:** 5, at Kennesaw State, 4/12/16
- Walks:** 3, at Missouri, 4/8/16
- Pitches:** 67, at Kennesaw State, 4/12/16

CAREER STATISTICS

YEAR	ERA	W-L	G/S	IP	H	R	ER	BB	SO	B/AVG
2015	3.46	0-2	24/0	26.0	22	12	10	4	19	.227
2016	5.33	3-1	17/1	27.0	31	17	16	15	22	.295
CAREER	4.42	3-3	41/1	53.0	53	29	26	19	41	.262

PITCHING CAREERS

BEN BRAYMER'S CAREER APPEARANCES

*-Starter

2016 - JUNIOR YEAR

Date	Opp (Res.)	DEC	QS	IP	H	R	ER	BB	SO	HR	ERA	PIT/STK
2/19	SAC STATE (W, 10-5)	--	--	2.0	1	1	0	0	1	0	0.00	34/22
2/21	SAC STATE (L, 6-7)	--	--	4.0	3	2	2	2	4	0	3.00	77/45
2/26	SOUTHERN (W, 18-6)	--	--	1.0	1	0	0	1	0	0	3.60	31/20
3/1	ALABAMA A&M (W, 15-1)	W	--	2.0	0	0	0	0	2	0	1.64	26/15
3/4	vs. Troy (L, 3-4)	L	--	4.0	2	1	1	3	4	0	2.08	73/42
3/8	#9 GEORGIA TECH (L, 1-4)	L	--	1.0	1	2	1	1	0	0	2.57	17/9
3/11	ORAL ROBERTS (L, 7-8)	--	--	0.1	1	2	2	1	0	1	3.52	16/9
3/13	ORAL ROBERTS (W, 18-11)	--	--	1.0	0	1	0	2	1	0	3.52	22/10
3/19	#2 TEXAS A&M (L, 8-12)	--	--	0.2	2	1	1	0	0	0	3.94	15/10
3/22	*ALABAMA STATE (W, 11-0)	W	--	5.2	0	0	0	2	4	0	2.91	72/42
3/27	at #18 Arkansas (L, 1-3)	--	--	0.1	1	0	0	1	0	0	2.86	19/11
4/2	#14 LSU (L, 6-8)	--	--	2.2	3	1	1	1	0	0	2.92	32/20
4/7	at Missouri (W, 11-9)	W	--	5.0	2	0	0	1	11	0	2.43	78/50
4/14	*TENNESSEE (L, 4-13)	L	--	1.0	3	4	2	1	1	0	2.93	40/24
4/19	ALABAMA STATE (W, 11-2)	--	--	0.2	0	0	0	0	2	0	2.87	13/7
4/22	at #14 Ole Miss (L, 4-6)	--	--	1.1	0	0	0	0	2	0	2.65	27/15
4/24	at #14 Ole Miss (L, 5-6)	--	--	1.0	4	4	4	1	1	2	3.74	22/13
5/1	*#22 KENTUCKY (L, 6-9)	L	--	4.0	3	3	3	1	5	1	4.06	61/44
5/8	*at Alabama (W, 8-1)	W	X	6.0	7	1	1	0	5	0	3.71	108/72
5/13	#4 MISS STATE (L, 0-4)	--	--	3.1	1	0	0	2	1	0	3.22	42/20

JUSTIN CAMP'S CAREER APPEARANCES

*-Starter

2013 - FRESHMAN YEAR

Date	Opp (Res.)	DEC	QS	IP	H	R	ER	BB	SO	HR	ERA	PIT/STK
2/16	MAINE (W, 12-3)	W	--	4.0	4	2	1	0	2	0	2.25	56/38
2/24	INDIANA STATE (W, 6-5)	W	--	4.0	1	0	0	1	2	0	1.12	58/34
3/2	EASTERN ILL. (W, 14-7)	H	--	1.0	4	3	3	2	1	0	4.00	34/21
3/10	BROWN (W, 6-3)	--	--	1.0	2	0	0	0	1	0	3.60	18/11
3/12	at Kennesaw St. (W, 8-3)	S	--	3.2	2	0	0	0	4	0	2.63	39/26
3/17	#2 VANDERBILT (L, 6-8)	--	--	2.0	4	3	1	2	2	0	2.87	58/36
3/23	at #3 LSU (L, 1-5)	--	--	1.0	1	0	0	2	0	0	2.70	27/13
3/26	at Troy (L, 2-11)	--	--	1.0	0	0	0	2	0	0	2.55	19/9
4/3	WOFFORD (W, 7-4)	W	--	5.0	4	1	1	0	3	0	2.38	63/43
4/10	ALABAMA ST. (W, 2-1)	--	--	2.1	1	0	0	0	2	0	2.16	32/21
4/12	GEORGIA (W, 4-3)	W	--	1.1	0	0	0	1	1	0	2.05	20/11
4/16	at Samford (W, 6-3)	S	--	3.0	0	0	0	2	3	0	1.84	58/31
4/20	at #10 Miss. St. (L, 0-6)	--	--	3.2	3	0	0	1	1	0	1.64	42/27
4/28	at Missouri (L, 1-4)	L	--	1.1	1	3	3	2	1	1	2.36	32/16
5/4	#18 OLE MISS (W, 8-5)	W	--	2.1	3	1	1	0	2	0	2.45	24/18
5/8	SAMFORD (W, 9-3)	--	--	1.1	3	0	0	2	0	0	2.37	30/17
5/12	*at Florida (W, 4-1)	--	--	4.1	5	0	0	1	3	0	2.13	64/44
5/18	*#11 ARKANSAS (W, 11-6)	--	--	2.0	2	2	2	1	0	1	2.44	42/24

2014 - SOPHOMORE YEAR

Date	Opp (Res.)	DEC	QS	IP	H	R	ER	BB	SO	HR	ERA	PIT/STK
2/14	vs. Indiana State (W, 4-0)	S	--	4.0	3	0	0	1	2	0	0.00	50/30
2/19	*ALABAMA ST. (L, 3-9)	L	--	5.2	5	3	3	3	8	0	2.73	98/63
2/25	ALABAMA A&M (W, 7-3)	--	--	3.0	1	0	0	0	1	0	2.13	34/23
3/5	*vs. Alabama (L, 3-4)	--	X	6.1	9	3	3	1	4	0	2.84	103/63
3/11	*at Kennesaw St. (W, 6-1)	W	X	6.2	1	1	0	1	4	0	2.53	84/59
3/15	*TEXAS A&M (L, 0-9)	L	--	5.1	6	4	4	2	4	0	2.90	83/57
3/23	*at Tennessee (L, 6-8)	L	--	2.0	5	3	3	0	1	0	3.62	36/22
3/29	MISSOURI (L, 2-4)	L	--	3.0	5	2	2	0	2	0	3.75	47/31
4/1	SAMFORD (L, 1-8)	--	--	1.1	1	2	2	1	2	0	4.10	30/16
4/8	TROY (W, 6-0)	--	--	1.0	0	0	0	0	0	0	3.99	11/7
4/15	*at Samford (L, 6-7)	L	--	2.2	4	6	2	1	0	1	4.17	55/32
5/2	MISSISSIPPI STATE (L, 0-3)	--	--	0.2	1	0	0	0	0	0	4.10	12/5
5/6	BETHUNE-COOKMAN (W, 9-1)	--	--	1.0	0	0	0	0	1	0	4.01	16/10

2015 - JUNIOR YEAR

Date	Opp (Res.)	DEC	QS	IP	H	R	ER	BB	SO	HR	ERA	PIT/STK
2/13	BINGHAMTON (W, 2-0)	S	--	1.0	1	0	0	0	2	0	0.00	14/10
2/15	BINGHAMTON (W, 13-2)	--	--	1.0	0	0	0	0	3	0	0.00	13/9
2/18	ALABAMA STATE (W, 7-5)	S	--	1.0	3	0	0	0	2	0	0.00	19/16
2/24	GEORGIA TECH (W, 7-1)	--	--	2.0	0	0	0	0	2	4	0.00	40/25
2/27	JACKSONVILLE ST. (W, 6-4)	S	--	0.1	0	0	0	1	0	0	0.00	12/6
3/1	JACKSONVILLE ST. (L, 10-9)	--	--	1.2	1	0	0	3	2	0	0.00	48/26
3/7	XAVIER (W, 3-2)	W	--	3.1	2	0	0	3	7	0	0.00	59/36
3/15	at Texas A&M (L, 1-6)	--	--	1.0	3	2	2	0	0	0	1.59	27/18
3/17	at UAB (W, 6-4)	S	--	1.0	1	0	0	1	0	0	1.46	18/9
3/21	VANDERBILT (L, 6-7)	--	--	4.0	4	1	1	3	4	1	1.65	82/52
3/25	at Georgia Tech (L, 1-4)	--	--	0.2	1	0	0	0	1	0	1.59	7/7
3/28	at Mississippi St. (W, 4-0)	--	--	1.0	0	0	0	0	1	0	1.50	13/9
3/29	at Mississippi St. (L, 1-3)	--	--	0.2	1	0	0	0	0	0	1.45	10/7
3/31	at Samford (W, 9-4)	S	--	1.1	1	0	0	0	2	0	1.35	20/15
4/3	ARKANSAS (L, 7-10)	--	--	0.0	1	1	1	0	0	0	1.80	3/3
4/5	ARKANSAS (L, 4-6)	--	--	1.1	3	2	2	2	0	0	2.53	37/19
4/12	at LSU (L, 2-6)	--	--	5.1	1	0	0	0	3	0	2.03	52/37
4/18	OLE MISS (W, 14-0)	--	--	1.0	0	0	0	1	3	0	1.95	20/12
4/21	FLORIDA A&M (W, 3-2)	S	--	1.0	2	0	0	0	1	0	1.88	13/9
4/24	GEORGIA (W, 5-1)	S	--	3.0	2	0	0	1	3	0	1.71	51/28
5/3	at South Carolina (W, 3-0)	W	--	3.1	0	0	0	2	3	0	1.54	55/35
5/9	ALABAMA (L, 6-7)	L	--	2.2	7	4	4	0	2	0	2.39	49/35
5/10	ALABAMA (L, 4-14)	--	--	0.1	1	3	1	1	0	0	2.61	12/5
5/14	at Florida (W, 4-1)	S	--	2.2	0	0	0	2	2	0	2.41	33/21
5/16	at Florida (L, 1-3)	--	--	0.1	0	0	0	0	0	0	2.41	2/2
5/19	vs. Kentucky (W, 6-3)	--	--	1.1	3	1	1	1	1	0	2.68	26/18
5/21	vs. Florida (L, 2-11)	--	--	2.1	1	0	0	0	2	0	2.42	28/19
5/29	vs. Charleston (L, 6-7)	--	--	1.2	1	0	0	2	0	0	2.33	38/22

2016 - SENIOR YEAR

Date	Opp (Res.)	DEC	QS	IP	H	R	ER	BB	SO	HR	ERA	PIT/STK
2/20	*SAC STATE (L, 5-6)	ND	X	6.0	5	2	2	1	6	1	3.00	84/54
2/27	*SOUTHERN (W, 7-0)	W	X	8.0	2	0	0	0	9	0	0.82	99/67
3/4	*vs. Troy (L, 3-4)	ND	X	6.1	7	3	3	4	4	1	2.21	103/63
3/11	*ORAL ROBERTS (L, 7-8)	L	--	5.2	7	6	5	3	3	1	3.46	107/63
3/19	*#2 TEXAS A&M (L, 8-12)	ND	--	5.0	10	7	7	0	2	0	4.94	96/57
3/25	*at #18 Arkansas (L, 2-3)	ND	--	5.1	6	2	2	1	4	0	4.71	96/54
4/2	*#14 LSU (W, 8-5)	W	--	5.0	4	2	2	4	1	0	4.57	92/55
4/8	*at Missouri (L, 0-2)	L	--	7.0	5	1	0	3	3	0	3.91	107/67
4/15	*TENNESSEE (W, 2-0)	W	X	9.0	2	0	0	1	7	0	3.30	116/82
4/23	*at #14 Ole Miss (L, 4-7)	L	--	5.0	10	6	3	3	1	0	3.47	103/63
4/30	*#22 KENTUCKY (W, 10-6)	ND	--	4.2	7	5	3	1	2	1	3.63	85/52
5/7	*at Alabama (L, 4-3)	ND	X	6.0	5	2	2	3	3	0	3.58	94/60
5/14	*#4 MISS STATE (L, 6-16)	L	--	1.1	8	8	7	1	0	2	4.36	57/38

COLTON CAMPBELL'S CAREER APPEARANCES

*-Starter

2016 - FRESHMAN YEAR

Date	Opp (Res.)	DEC	QS	IP	H	R	ER	BB	SO	HR	ERA	PIT/STK
2/26	SOUTHERN (W, 18-6)	--	--	0.2	0	0	0	1	2	0	0.00	15/7

GORDON CARDENAS' CAREER APPEARANCES

*-Starter

2016 - JUNIOR YEAR

Date	Opp (Res.)	DEC	QS	IP	H	R	ER	BB	SO	HR	ERA	PIT/STK
2/24	FLORIDA A&M (W, 11-2)	--	--	1.0	1	0	0	1	1	0	0.00	17/10
2/26	SOUTHERN (W, 18-6)	--	--	2.0	1	1	1	2	1	0	3.60	36/18
2/27	SOUTHERN (W, 7-0)	--	--	1.0	0	0	0	0	0	0	1.80	17/11
3/1	ALABAMA A&M (W, 15-1)	--	--	2.0	1	0	0	2	4	0	1.12	39/23
3/12	ORAL ROBERTS (W, 10-1)	--	--	2.0	1	0	0	1	1	0	1.12	34/18
3/19	#2 TEXAS A&M (L, 8-12)	--	--	0.2	0	0	0	0	0	0	1.04	3/3
3/22	ALABAMA STATE (W, 11-0)	S	--	3.1	2	0	0	0	3	0	0.75	38/29
3/26	at #18 Arkansas (L, 7-14)	--	--	0.1	0	0	0	0	0	0	0.73	1/1
3/29	vs. #21 Alabama	S	--	3.0	2	0	0	2	1	0	0.59	

MARC FRAZIER'S CAREER APPEARANCES

*-Starter
2016 - SENIOR YEAR

Date	Opp (Res.)	DEC	QS	IP	H	R	ER	BB	SO	HR	ERA	PIT/STK
2/20	SAC STATE (L, 5-6)	L	--	1.0	2	1	1	0	1	1	9.00	18/13
2/24	FLORIDA A&M (W, 11-2)	--	--	3.0	3	2	2	0	2	0	6.75	67/46
3/2	ALABAMA A&M (W, 5-0)	--	--	1.0	1	0	0	1	0	0	4.50	10/4
3/11	ORAL ROBERTS (L, 7-8)	--	--	3.0	2	0	0	0	3	0	3.00	34/23
3/15	at #22 Georgia Tech (W, 14-3)	--	--	3.0	3	0	0	2	5	0	2.25	58/40
3/19	#2 TEXAS A&M (L, 8-12)	L	--	2.2	5	4	3	1	2	0	3.68	52/33
3/26	at #18 Arkansas (L, 7-14)	--	--	2.2	4	1	1	0	0	1	3.63	46/27
4/3	#14 LSU (L, 5-10)	--	--	2.0	1	0	0	2	0	0	3.26	24/12
4/14	TENNESSEE (L, 4-13)	--	--	1.1	4	2	2	0	0	0	3.92	26/14
4/19	ALABAMA STATE (W, 11-2)	--	--	0.1	0	0	0	0	0	0	3.86	7/4
4/26	#23 SOUTH ALABAMA (L, 5-8)	--	--	1.0	1	2	2	1	1	0	4.50	27/14
5/11	KENNESAW STATE (L, 3-7)	--	--	2.0	1	0	0	1	0	0	4.12	30/14
5/14	#4 MISS STATE (L, 6-16)	--	--	1.0	2	1	1	0	0	0	4.32	20/10

GABE KLOBOSITS' CAREER APPEARANCES

*-Starter
2016 - SENIOR YEAR

Date	Opp (Res.)	DEC	QS	IP	H	R	ER	BB	SO	HR	ERA	PIT/STK
2/21	*SAC STATE (L, 6-7)	ND	--	3.0	4	4	4	2	0	12.00	57/30	
2/28	*SOUTHERN (L, 5-6)	L	--	3.1	7	5	5	2	2	113.03	73/46	
3/2	ALABAMA A&M (W, 5-0)	--	--	1.0	0	0	0	2	0	9.72	15/10	
3/4	vs. Troy (L, 3-4)	--	--	0.1	1	0	0	0	0	0	0.00	5/4
3/8	#9 GEORGIA TECH (L, 1-4)	--	--	1.2	0	0	0	0	3	0	8.68	26/16
3/13	ORAL ROBERTS (W, 18-11)	--	--	1.2	1	0	1	1	0	7.59	23/13	
3/19	#2 TEXAS A&M (W, 9-7)	W	--	7.0	5	1	1	2	8	0	5.09	100/64
3/25	at #18 Arkansas (L, 2-3)	L	--	2.2	3	1	1	0	1	0	4.87	34/25
3/27	at #18 Arkansas (L, 1-2)	--	--	0.1	1	0	0	0	0	4.79	2/2	
4/2	#14 LSU (W, 8-5)	--	--	1.1	1	0	0	2	0	0	4.50	25/13
4/5	GEORGIA STATE (W, 7-4)	H	--	1.0	3	1	1	0	3	0	4.70	31/20
4/12	at Kennesaw St. (L, 5-6)	--	--	1.0	1	0	0	1	0	4.50	13/10	
4/16	TENNESSEE (W, 7-6)	W	--	2.0	2	1	1	2	2	0	4.50	45/28
4/19	ALABAMA STATE (W, 11-2)	--	--	2.0	0	0	0	5	0	4.18	27/21	
4/22	at #14 Ole Miss (L, 4-6)	L	--	0.2	5	4	3	1	0	0	5.83	20/11
4/24	at #14 Ole Miss (L, 5-6)	L	--	0.1	2	1	0	0	0	0	4.97	15/10
4/30	#22 KENTUCKY (W, 10-6)	--	--	1.1	2	1	1	0	2	0	5.04	22/14
5/7	at Alabama (L, 2-6)	--	--	0.0	3	3	3	1	0	0	5.93	19/11
5/10	*TROY (W, 7-2)	W	X	8.0	7	1	1	0	7	0	4.93	102/71
5/15	MISS STATE (L, 3-10)	--	--	1.0	2	1	1	1	0	0	5.03	19/12

COLE LIPSCOMB'S CAREER APPEARANCES

*-Starter
2014 - FRESHMAN YEAR

Date	Opp (Res.)	DEC	QS	IP	H	R	ER	BB	SO	HR	ERA	PIT/STK
3/19	COPPIN STATE (W, 13-2)	--	--	1.0	0	0	0	0	1	0	0.00	13/7
4/1	SAMFORD (L, 1-8)	--	--	0.0	0	0	0	1	0	0	0.00	15/9

2015 - SOPHOMORE YEAR

Date	Opp (Res.)	DEC	QS	IP	H	R	ER	BB	SO	HR	ERA	PIT/STK
2/13	BINGHAMTON (W, 2-0)	--	--	4.0	1	0	0	2	8	0	0.00	67/42
2/18	*ALABAMA ST. (W, 7-5)	W	--	6.0	8	4	4	1	6	0	3.60	89/66
2/28	OKLAHOMA ST. (W, 9-2)	W	--	4.2	1	0	0	1	8	0	2.45	69/46
3/6	*XAVIER (W, 7-2)	W	X	6.0	4	1	1	0	5	0	2.15	103/65
3/15	at Texas A&M (L, 1-6)	--	--	1.2	3	0	0	1	3	0	2.01	35/21
3/20	VANDERBILT (W, 6-4)	S	--	2.1	2	1	1	2	4	0	2.19	40/24
3/27	*at Mississippi St. (W, 5-0)	W	X	7.0	4	0	0	4	7	0	1.71	117/71
4/3	*ARKANSAS (L, 7-10)	--	--	5.2	7	5	5	0	3	2	2.65	94/65
4/10	*at LSU (L, 2-3)	--	X	7.0	7	3	1	3	5	0	2.44	103/68
4/17	*OLE MISS (W, 3-1)	W	X	9.0	7	1	1	2	10	0	2.19	125/91
4/23	*GEORGIA (W, 4-2)	W	X	7.0	6	2	2	1	2	0	2.24	106/65
5/1	*at South Carolina (L, 1-10)	L	X	6.0	5	3	3	3	5	1	2.44	110/65
5/8	*ALABAMA (L, 2-4)	--	X	6.2	6	2	2	1	6	0	2.47	98/65
5/14	*at Florida (W, 4-1)	W	X	6.1	5	1	1	3	3	0	2.38	107/61
5/19	*vs. Kentucky (W, 6-3)	W	X	7.2	4	2	2	0	9	1	2.38	107/79
5/29	*vs. Charleston (L, 6-7)	--	--	5.2	5	6	3	0	7	3	2.53	94/66

2016 - JUNIOR YEAR

Date	Opp (Res.)	DEC	QS	IP	H	R	ER	BB	SO	HR	ERA	PIT/STK
2/19	*SAC STATE (W, 10-5)	W	--	5.0	4	3	1	3	3	0	1.80	72/46
3/1	ALABAMA A&M (W, 15-1)	--	--	2.0	2	1	1	0	1	0	3.00	26/19
3/6	*vs. Southern Miss (L, 1-3)	L	X	6.2	2	2	2	5	8	0	2.66	117/71
3/13	*ORAL ROBERTS (W, 18-11)	ND	--	4.1	5	7	4	2	3	0	4.00	78/52
3/20	*#2 TEXAS A&M (L, 10-12)	L	--	3.1	7	7	7	0	4	1	6.33	67/44
3/27	*at #18 Arkansas (L, 1-3)	--	--	6.0	3	1	1	1	8	0	5.27	98/67
4/2	*#14 LSU (L, 6-8)	L	--	6.1	8	7	5	0	5	1	5.61	76/56
4/7	*at Missouri (W, 11-9)	--	--	3.2	10	9	6	0	3	0	6.51	65/50
4/14	TENNESSEE (L, 4-13)	--	--	6.2	10	7	4	1	6	0	6.32	103/74
4/22	*at #16 Ole Miss (L, 4-6)	--	X	6.0	6	2	2	1	4	0	5.62	90/57
4/29	*#22 KENTUCKY (W, 5-2)	W	X	9.0	5	2	1	0	3	0	5.19	108/76
5/6	*at Alabama (L, 2-6)	ND	--	2.0	2	0	0	2	1	0	5.02	38/22
5/13	*#4 MISS STATE (L, 0-4)	L	--	5.1	10	4	1	1	1	1	4.48	85/60

SAM MASON'S CAREER APPEARANCES

2015 - JUNIOR YEAR

Date	Opp (Res.)	DEC	QS	IP	H	R	ER	BB	SO	HR	ERA	PIT/STK
3/1	JACKSONVILLE ST. (L, 10-9)	L	--	0.1	2	3	0	0	0	0	0.00	8/7
3/8	XAVIER (W, 10-6)	--	--	0.0	0	0	0	0	0	0	0.00	9/5
4/15	ALABAMA A&M (W, 10-5)	--	--	1.0	0	0	0	0	0	0	0.00	6/6
4/18	OLE MISS (L, 2-7)	--	--	1.1	2	1	1	1	0	0	4.50	31/18
5/1	at South Carolina (L, 1-10)	--	--	0.2	2	4	4	2	0	0	113.50	23/12

2016 - SENIOR YEAR

Date	Opp (Res.)	DEC	QS	IP	H	R	ER	BB	SO	HR	ERA	PIT/STK
2/26	SOUTHERN (W, 18-6)	--	--	0.1	1	1	1	1	0	0	0.00	18/8
5/14	#4 MISS STATE (L, 6-16)	--	--	0.1	4	3	3	0	0	0	0.00	12/8

ANDREW MITCHELL'S CAREER APPEARANCES

*-Starter
2016 - SOPHOMORE YEAR

Date	Opp (Res.)	DEC	QS	IP	H	R	ER	BB	SO	HR	ERA	PIT/STK
2/20	SAC STATE (L, 5-6)	--	--	1.0	2	3	3	1	0	0	127.00	25/16
2/24	*FLORIDA A&M (W, 11-2)	W	--	5.0	2	0	0	4	3	0	4.50	92/58
3/2	*ALABAMA A&M (W, 5-0)	W	X	6.0	1	0	0	3	8	0	1.50	90/58
3/8	*#9 GEORGIA TECH (L, 1-4)	ND	--	5.0	4	1	1	3	5	0	2.12	101/59
3/15	*at #22 Georgia Tech (W, 14-3)	W	--	5.0	8	3	3	3	9	1	2.86	103/69
3/20	#2 TEXAS A&M (L, 10-12)	--	--	4.0	7	5	4	0	3	0	3.81	70/49
3/26	at #18 Arkansas (L, 7-14)	--	--	0.2	2	5	1	3	0	1	4.05	34/15
3/29	*vs. #21 Alabama (W, 10-1)	W	X	6.0	6	1	1	2	5	0	3.58	101/61
4/3	*#14 LSU (L, 5-10)	L	--	4.0	5	6	4	1	2	1	4.17	61/37
4/8	*at Missouri (L, 3-4)	L	--	4.1	4	3	3	4	4	1	4.39	86/43
4/16	*TENNESSEE (W, 7-6)	--	--	0.2	4	3	3	2	0	0	4.97	43/22
4/19	ALABAMA STATE (W, 11-2)	--	--	1.0	1	0	0	1	0	0	4.85	15/7
4/23	at #14 Ole Miss (L, 4-7)	--	--	0.2	2	1	1	0	0	0	4.98	14/9
4/26	*#23 SOUTH ALABAMA (L, 5-8)	L	--	2.1	5	4	3	2	4	0	5.32	54/32
5/6	at Alabama (L, 2-6)	--	--	4.1	5	3	3	0	3	1	5.40	53/38
5/11	*KENNESAW STATE (L, 3-7)	L	--	3.0	8	5	5	0	2	0	5.94	55/40
5/14	#4 MISS STATE (L, 6-16)	--	--	1.1	3	1	1	1	0	0	5.96	20/9
5/17	UAB (W, 4-1)	S	--	3.2	1	0	0	1	4	0	5.59	64/39

CASEY MIZE'S CAREER APPEARANCES

*-Starter
2016 - FRESHMAN YEAR

Date	Opp (Res.)	DEC	QS	IP	H	R	ER	BB	SO	HR	ERA	PIT/STK
2/19	SAC STATE (W, 10-5)	--	--	2.0	2	1	1	0	2	0	4.50	42/25
2/21	SAC STATE (L, 6-7)	--	--	3.0	2	0	0	1	1	0	1.80	34/23
2/28	SOUTHERN (L, 5-6)	--	--	5.2	3	1	0	0	3	0	0.55	68/48
3/5	*vs. Michigan State (L, 0-3)	L	X	7.0	7	2	2	1	8	1	1.82	106/73
3/12	*ORAL ROBERTS (W, 10-1)	W	X	7.0	6	1	1	1	4	0	1.46	102/70
3/19	*#2 TEXAS A&M (W, 9-7)	ND	--	2.0	6	6	6	2	0	1	3.38	49/27
3/26	*at #18 Arkansas (L, 7-14)	L	--	3.2	4	3	2	3	2	1	3.71	56/30
4/2	#14 LSU (W, 8-5)	--	--	2.1	4	3	3	0	2	1	4.13	44/32
4/5	GEORGIA STATE (W, 7-4)	S	--	2.0	1	1	1	1	4	1	3.15	33/21
4/9	at Missouri (L, 3-4)	--	--	3.2	2	1	0	0	6	0	3.76	48/35
4/16	TENNESSEE (W, 7-6)	--	--	6.1	4	2	2	1	4	1	3.63	84/54
4/24	*at #14 Ole Miss (L, 5-6)	--	X	7.0	4	1	0	2	3	0	3.14	110/68
4/30	*#22 KENTUCKY (W,											

DANIEL SPRINKLE'S CAREER APPEARANCES

*- Starter

2016 - FRESHMAN YEAR

Date	Opp (Res.)	DEC	QS	IP	H	R	ER	BB	SO	HR	ERA	PIT/STK
3/1	*ALABAMA A&M (W, 15-1)	ND	--	3.0	2	0	0	4	2	0	0.00	53/31
3/8	#9 GEORGIA TECH (L, 1-4)	--	--	0.1	2	1	1	0	0	0	2.70	9/6
3/13	ORAL ROBERTS (W, 18-11)	--	--	1.0	0	0	0	0	2	0	2.08	16/12
3/15	at #22 Georgia Tech (W, 14-3)	--	--	1.0	1	0	0	0	0	0	1.69	14/10
3/20	#2 TEXAS A&M (L, 10-12)	--	--	1.0	1	0	0	1	0	0	1.42	15/8
3/26	at #18 Arkansas (L, 7-14)	--	--	0.2	4	5	5	1	0	1	7.71	29/18
4/5	*GEORGIA STATE (W, 7-4)	W	X	6.0	3	2	2	2	8	1	5.54	87/54
4/12	*at Kennesaw St. (L, 5-6)	L	--	1.2	4	4	4	3	1	1	7.36	59/32
4/19	ALABAMA STATE (W, 11-2)	--	--	1.0	0	0	0	0	1	0	6.89	9/8
4/24	at #14 Ole Miss (L, 4-7)	--	--	2.1	0	0	0	0	1	0	6.00	24/15
4/26	#23 SOUTH ALABAMA (L, 5-8)	--	--	3.0	1	0	0	2	5	0	5.14	78/46
5/1	#22 KENTUCKY (L, 6-9)	--	--	0.1	2	1	1	0	0	0	5.48	8/5
5/6	at Alabama (L, 2-6)	--	--	1.2	1	0	0	0	2	0	5.09	24/16
5/8	at Alabama (W, 8-1)	--	--	1.0	3	0	0	0	0	0	4.88	12/8
5/11	KENNESAW STATE (L, 3-7)	--	--	1.0	2	2	2	0	2	1	5.40	17/12
5/14	#4 MISS STATE (L, 6-16)	--	--	1.2	2	2	2	0	0	0	5.74	28/19
5/17	*UAB (W, 4-1)	W	--	5.1	2	1	0	1	1	0	4.78	66/45

IZAAC YARBROUGH'S CAREER APPEARANCES

*- Starter

2015 - SOPHOMORE YEAR

Date	Opp (Res.)	DEC	QS	IP	H	R	ER	BB	SO	HR	ERA	PIT/STK
2/14	BINGHAMTON (L, 5-11)	--	--	1.2	2	1	1	0	0	0	5.40	28/17
2/21	RADFORD (W, 6-1)	--	--	2.0	0	0	0	0	3	0	2.45	30/23
3/1	JACKSONVILLE ST. (L, 9-10)	--	--	0.1	2	2	2	2	1	0	6.75	21/12
3/10	SAMFORD (L, 0-7)	--	--	1.2	1	0	0	0	1	0	3.86	18/12
3/14	at Texas A&M (L, 4-10)	--	--	0.0	1	1	1	0	0	0	5.14	2/1
3/17	at UAB (W, 6-4)	--	--	0.2	2	2	0	0	0	0	4.70	14/9
3/21	VANDERBILT (L, 6-7)	L	--	0.2	1	1	1	0	2	0	5.40	15/9
3/25	at Georgia Tech (L, 1-4)	--	--	1.0	0	0	0	0	0	0	4.82	12/9
3/29	at Mississippi St. (L, 1-3)	--	--	0.2	0	0	0	1	1	0	4.50	13/8
3/31	at Samford (W, 9-4)	--	--	1.1	1	0	0	0	2	0	3.97	17/13
4/3	ARKANSAS (L, 7-10)	--	--	0.2	0	0	0	0	1	0	3.75	9/6
4/5	ARKANSAS (L, 4-6)	--	--	0.1	0	0	0	0	0	0	3.65	1/1
4/10	at LSU (L, 2-3)	--	--	1.0	0	0	0	0	1	0	3.38	6/5
4/12	at LSU (L, 2-6)	--	--	0.2	0	0	0	0	0	0	3.21	11/7
4/18	OLE MISS (W, 14-0)	--	--	0.2	1	0	0	0	0	0	3.07	6/4
4/25	GEORGIA (W, 4-1)	H	--	2.2	3	1	1	0	1	0	3.12	33/21
5/2	at South Carolina (W, 6-2)	S	--	2.0	1	0	0	0	0	0	2.79	18/14
5/8	ALABAMA (L, 2-4)	--	--	0.1	0	0	0	0	0	0	2.75	5/3
5/10	ALABAMA (L, 4-14)	--	--	2.0	3	2	2	1	2	1	3.32	36/21
5/16	at Florida (L, 1-3)	--	--	0.0	1	1	1	0	0	1	3.74	2/1
5/20	vs. LSU (L, 8-9)	--	--	1.0	0	0	0	0	1	0	3.57	12/11
5/29	vs. Charleston (L, 6-7)	L	--	3.0	1	1	1	0	2	1	3.48	34/24
5/31	vs. Charleston (L, 2-3)	--	--	0.1	0	0	0	0	0	0	3.46	6/4

2016 - JUNIOR YEAR

Date	Opp (Res.)	DEC	QS	IP	H	R	ER	BB	SO	HR	ERA	PIT/STK
2/20	SAC STATE (L, 5-6)	--	--	1.0	0	0	0	1	2	0	0.00	24/14
2/26	SOUTHERN (W, 18-6)	W	--	2.0	1	1	1	1	2	0	3.60	33/19
3/2	ALABAMA A&M (W, 5-0)	--	--	1.0	0	0	0	0	0	0	1.80	13/8
3/5	vs. Michigan State (L, 0-3)	--	--	2.0	2	1	1	1	0	0	3.38	24/15
3/8	#9 GEORGIA TECH (L, 1-4)	--	--	1.0	3	0	0	1	0	0	2.57	28/17
3/13	ORAL ROBERTS (W, 18-11)	W	--	1.1	3	2	2	0	3	1	4.32	26/18
3/20	#2 TEXAS A&M (L, 10-12)	--	--	0.2	1	0	0	0	1	0	4.00	10/8
3/27	at #18 Arkansas (L, 1-3)	L	--	1.1	2	2	2	1	0	0	5.23	34/20
4/2	#14 LSU (W, 8-5)	S	--	0.1	0	0	0	1	1	0	4.91	11/5
4/3	#14 LSU (L, 5-10)	--	--	2.0	4	2	2	0	0	0	5.68	37/24
4/8	at Missouri (L, 0-2)	--	--	1.0	0	1	0	3	1	0	5.27	32/16
4/12	at Kennesaw St. (L, 5-6)	--	--	3.2	2	0	0	2	5	0	4.15	67/40
4/19	*ALABAMA ST (W, 11-2)	W	--	2.2	3	2	2	2	3	0	4.50	50/31
4/26	#23 SOUTH ALABAMA (L, 5-8)	--	--	0.2	0	0	0	1	0	0	4.35	10/4
5/1	#22 KENTUCKY (L, 6-9)	--	--	2.0	3	4	4	1	1	0	5.56	37/21
5/11	KENNESAW STATE (L, 3-7)	--	--	3.0	3	0	0	0	3	0	4.91	32/24
5/15	#4 MISS STATE (L, 3-10)	--	--	1.1	3	2	2	0	0	1	5.33	20/15

PITCHING NOTES

2016 BULLPEN BY NUMBERS

Total App.....	123
Saves/Opp.....	5/6
Holds.....	3
IR/IRS.....	104/45
BA Against.....	.273
ERA.....	4.30

SAVES/OPP

Gordon Cardenas.....	2/2
Casey Mize.....	1/2
Andrew Mitchell.....	1/1
Izaak Yarbrough.....	1/1

HOLDS

Gabe Klobosits.....	2/2
Casey Mize.....	1/1

INHERITED RUNNERS/SCORED

Ben Braymer.....	14/7
Colton Campbell.....	3/1
Gordon Cardenas.....	11/3
Marc Frazier.....	7/6
Gabe Klobosits.....	10/4
Cole Lipscomb.....	0/0
Sam Mason.....	0/0
Andrew Mitchell.....	7/3
Casey Mize.....	15/3
Daniel Robert.....	6/5
Octavio Rodriguez.....	3/2
Daniel Sprinkle.....	10/4
Izaak Yarbrough.....	18/7

1ST BATTER FACED/RETIRED

Ben Braymer.....	16/11
Colton Campbell.....	1/1
Gordon Cardenas.....	17/10
Marc Frazier.....	14/8
Gabe Klobosits.....	17/13
Cole Lipscomb.....	2/1
Sam Mason.....	2/0
Andrew Mitchell.....	8/5
Casey Mize.....	9/6
Daniel Robert.....	4/3
Octavio Rodriguez.....	3/3
Daniel Sprinkle.....	13/9
Izaak Yarbrough.....	16/8

RELIEF ERA

Ben Braymer.....	3.56
Colton Campbell.....	0.00
Gordon Cardenas.....	2.70
Marc Frazier.....	4.32
Gabe Klobosits.....	4.32
Cole Lipscomb.....	5.19
Sam Mason.....	54.00
Andrew Mitchell.....	7.02
Casey Mize.....	2.23
Daniel Robert.....	3.00
Octavio Rodriguez.....	6.00
Daniel Sprinkle.....	6.19
Izaak Yarbrough.....	5.18

BP SCORELESS IP (current/long)

B. Braymer.....	3.1	7.2
C. Campbell.....	0.2	0.2
Gordon Cardenas.....	--	12.1
Marc Frazier.....	0.2	5.0
Gabe Klobosits.....	0.1	7.1
Cole Lipscomb.....	--	3.0
Sam Mason.....	--	0.1
Andrew Mitchell.....	3.2	2.2
Casey Mize.....	--	10.2
Daniel Robert.....	--	3.1
Octavio Rodriguez.....	0.1	1.1
Daniel Sprinkle.....	--	6.1
Izaak Yarbrough.....	0.1	5.1

Date	Opponent	ip	h	r	er	bb	so	2b	3b	hr	wp	bk	hbp	dp	lbb	score	w-l	sv	era
Feb 19	SACRAMENTO ST.	9.0	7	5	2	3	6	0	0	0	2	0	0	1	0	10-5	1-0	0	2.00
Feb 20	SACRAMENTO ST.	9.0	9	6	6	3	9	3	0	2	1	0	1	0	0	5-6	1-1	0	4.00
Feb 21	SACRAMENTO ST.	12.0	11	7	7	7	7	4	0	0	2	0	1	1	0	6-7	1-2	0	4.50
Feb 24	FAMU	9.0	6	2	2	5	6	0	0	0	4	0	1	0	0	11-2	2-2	0	3.92
Feb 26	SOUTHERN	9.0	12	6	6	5	11	2	0	1	0	0	3	0	0	18-6	3-2	0	4.31
Feb 27	SOUTHERN	9.0	2	0	0	0	9	0	0	0	0	0	0	1	0	7-0	4-2	0	3.63
Feb 28	SOUTHERN	9.0	10	6	5	2	5	1	0	1	1	0	0	1	0	5-6	4-3	0	3.82
Mar 01	ALABAMA A&M	9.0	5	1	1	6	9	0	1	0	0	0	1	3	0	15-1	5-3	0	3.48
Mar 02	ALABAMA A&M	9.0	2	0	0	4	10	0	0	0	0	0	1	2	0	5-0	6-3	0	3.11
Mar 04	vs Troy	10.2	10	4	4	7	8	0	0	1	1	0	0	2	0	3-4	6-4	0	3.14
Mar 05	vs Michigan St.	9.0	9	3	3	2	8	2	0	1	0	0	0	0	0	0-3	6-5	0	3.13
Mar 06	vs Southern Miss	8.0	2	3	3	9	9	0	0	0	3	0	0	1	1	1-3	6-6	0	3.14
Mar 08	GEORGIA TECH	9.0	10	4	3	5	8	2	0	0	2	0	0	0	0	1-4	6-7	0	3.13
Mar 11	ORAL ROBERTS	9.0	10	8	7	4	6	1	1	2	2	0	1	0	0	7-8	6-8	0	3.40
Mar 12	ORAL ROBERTS	9.0	7	1	1	2	5	2	0	0	1	0	0	1	0	10-1	7-8	0	3.25
Mar 13	ORAL ROBERTS	9.0	10	11	6	5	10	3	0	1	2	0	0	1	0	18-11	8-8	0	3.41
Mar 15	at Georgia Tech	9.0	12	3	3	5	14	3	0	1	0	0	0	1	0	14-3	9-8	0	3.39
*Mar 19	TEXAS A&M	9.0	17	12	11	1	4	5	0	0	1	0	1	0	0	8-12	9-9	0	3.80
*Mar 19	TEXAS A&M	9.0	11	7	7	4	8	3	0	1	0	0	1	0	0	9-7	10-9	0	3.97
*Mar 20	TEXAS A&M	9.0	16	12	11	1	8	3	2	1	0	1	0	0	0	10-12	10-10	0	4.31
Mar 22	ALABAMA STATE	9.0	2	0	0	2	7	0	0	0	0	0	0	1	0	11-0	11-10	1	4.11
*Mar 25	at Arkansas	8.0	9	3	3	1	5	2	0	0	0	0	0	1	0	2-3	11-11	1	4.08
*Mar 26	at Arkansas	8.0	14	14	9	7	2	2	0	4	1	0	0	1	0	7-14	11-12	1	4.31
*Mar 27	at Arkansas	8.0	7	3	3	3	8	0	0	0	1	0	0	0	0	1-3	11-13	1	4.28
Mar 29	vs Alabama	9.0	8	1	1	4	6	1	0	0	1	0	2	0	0	10-1	12-13	2	4.15
*Apr 02	LSU	9.0	9	5	5	7	4	2	0	1	0	0	2	3	0	8-5	13-13	3	4.18
*Apr 02	LSU	9.0	11	8	6	1	5	1	1	1	2	0	0	2	0	6-8	13-14	3	4.25
*Apr 03	LSU	9.0	13	10	7	3	4	0	0	2	0	0	2	1	0	5-10	13-15	3	4.35
Apr 05	GEORGIA STATE	9.0	8	4	4	3	15	0	1	2	1	0	0	0	0	7-4	14-15	4	4.33
*Apr 07	at Mizzou	9.0	13	9	6	1	15	2	2	0	0	1	1	0	0	11-9	15-15	4	4.39
*Apr 08	at Mizzou	8.0	5	2	0	6	4	2	0	0	0	0	0	2	1	0-2	15-16	4	4.26
*Apr 09	at Mizzou	8.0	6	4	3	4	10	0	0	1	0	0	0	1	0	3-4	15-17	4	4.24
Apr 12	at Kennesaw State	8.0	8	6	6	7	9	1	0	1	2	0	0	0	0	5-6	15-18	4	4.31
*Apr 14	TENNESSEE	9.0	17	13	8	2	7	5	0	0	6	0	0	1	0	4-13	15-19	4	4.42
*Apr 15	TENNESSEE	9.0	2	0	0	1	7	0	0	0	0	0	0	0	0	2-0	16-19	4	4.29
*Apr 16	TENNESSEE	9.0	10	6	6	5	6	3	0	1	0	0	1	0	0	7-6	17-19	4	4.34
Apr 19	ALABAMA STATE	9.0	5	2	2	5	11	0	0	0	1	0	1	3	0	11-2	18-19	4	4.27
*Apr 22	at Ole Miss	8.0	11	6	5	2	6	2	0	0	1	0	0	0	0	4-6	18-20	4	4.31
*Apr 23	at Ole Miss	8.0	12	7	4	3	2	2	0	0	1	0	1	1	0	4-7	18-21	4	4.31
*Apr 24	at Ole Miss	8.1	10	6	4	3	5	1	0	2	1	0	0	2	0	5-6	18-22	4	4.31
Apr 26	SOUTH ALABAMA	9.0	10	8	7	6	11	2	2	0	3	0	1	0	0	5-8	18-23	4	4.38
*Apr 29	KENTUCKY	9.0	5	2	1	0	3	0	1	0	1	0	0	0	0	5-2	19-23	4	4.29
*Apr 30	KENTUCKY	9.0	13	6	4	1	7	3	1	1	0	0	0	1	0	10-6	20-23	4	4.29
*May 01	KENTUCKY	9.0	9	9	9	3	6	0	0	2	0	0	0	0	0	6-9	20-24	4	4.40
*May 6	at Alabama	8.0	11	6	6	3	6	1	0	1	3	0	0	1	0	2-6	20-25	4	4.44
*May 7	at Alabama	10.1	11	4	3	6	8	2	0	1	1	0	0	1	1	3-4	20-26	4	4.40
*May 8	at Alabama	9.0	12	1	1	0	5	0	0	0	1	0	0	1	0	8-1	21-26	4	4.32
May 10	TROY	9.0	8	2	2	1	7	0	0	0	1	0	0	1	0	7-2	22-26	4	4.28
May 11	KENNESAW STATE	9.0	14	7	7	1	7	1	0	1	0	0	0	1	0	3-7	22-27	4	4.33
*May 13	MISSISSIPPI STATE	9.0	11	4	1	3	2	2	0	1	0	0	0	0	0	0-4	22-28	4	4.26
*May 14	MISSISSIPPI STATE	9.0	21	16	15	3	0	8	2	3	0	0	0	2	0	6-16	22-29	4	4.48
*May 15	MISSISSIPPI STATE	9.0	13	10	8	7	6	2	0	3	0	0	1	2	0	3-10	22-30	4	4.55
May 17	UAB	9.0	3	1	0	2	5	0	0	0	0	0	1	0	0	4-1	23-30	5	4.46
Totals		472.1	499	286	234	186	371	81	14	40	50	2	24	44	3	338-286	23-30	5	4.46

AUBURN STARTING PITCHER BREAKDOWN

Starter	GS	Quality Starts	Run Support	RS/Start	Auburn Record
J. Camp	13	6	65	5.9	4-9
C. Lipscomb	11	4	68	6.2	4-7
A. Mitchell	10	2	64	6.4	5-5
C. Mize	6	3	34	5.7	2-4
B. Braymer	4	1	29	7.3	2-2
D. Sprinkle	4	1	31	7.8	3-1
G. Klobosits	3	1	18	6.0	1-2
O. Rodriguez	3	0	18	18.0	1-0
I. Yarbrough	1	0	11	11.0	1-0

Auburn Overall Rankings			Auburn SEC-Only Rankings		
Category	Rank	No.	Category	Rank	No.
ERA	13th	4.55	ERA	13th	5.58
Opp BA	12th	.271	Opp BA	14th	.304
Strike Outs	13th	366	Strike Outs	13th	153
Walks	10th	184	Walks	4th	81

AUBURN PITCHING BREAKDOWN

	W-L	ERA	IP	H	R	ER	BB	K	HR	AVG	W-L	ERA	IP	H	R	ER	BB	K	HR	AVG	
STARTERS	16-19	4.59	257.0	272	161	131	97	198	22	.264	HOME	19-16	4.73	318.0	329	201	167	113	241	27	.264
RELIEVERS	7-11	4.30	215.1	227	125	103	89	173	18	.273	ROAD	3-11	4.28	117.2	141	74	56	51	99	11	.288
TOTALS	23-30	4.46	472.1	499	286	234	186	371	40	.268	NEUT.	1-3	2.70	36.2	29	11	11	22	31	2	.228

HITTING NOTES

2016 MULTI-HIT GAMES

	2	3	4	5+	Total
Anfernee Grier	13	10	1	1	25
Niko Buentello	16	8	--	--	24
Jordan Ebert	11	8	--	1	20
Joshua Palacios	7	7	2	--	16
Blake Logan	9	1	1	--	11
Cody Nulph	5	4	1	--	10
Daniel Robert	7	1	1	--	9
Melvin Gray	5	3	1	--	9
Damon Haecker	6	2	--	--	8
Jackson Burgreen	5	1	1	--	7
Kyler Deese	5	1	--	--	6
Jonathan Foster	--	2	--	--	2
Ben Craft	1	--	--	--	1
JJ Shaffer	1	--	--	--	1

CAREER MULTI-HIT GAMES

	2	3	4	5+	Total
Jordan Ebert	40	22	1	1	64
Anfernee Grier	37	20	1	1	59
Damon Haecker	29	6	--	--	35
Daniel Robert	21	6	2	--	29
Blake Logan	23	2	1	--	26
Niko Buentello	16	8	--	--	24
Cody Nulph	13	6	4	--	23
Melvin Gray	15	5	1	--	21
Jackson Burgreen	17	2	1	--	19
Joshua Palacios	7	7	2	--	16
Kyler Deese	11	4	--	--	15
J.J. Shaffer	4	1	--	--	5
Ben Craft	2	1	--	--	3
Jonathan Foster	--	2	--	--	2
Bo Decker	1	--	--	--	1

2016 MULTI-RBI GAMES

	2	3	4	5+	Total
Niko Buentello	9	4	3	--	16
Anfernee Grier	4	2	3	--	9
Blake Logan	3	3	2	--	8
Joshua Palacios	6	--	--	1	7
Jordan Ebert	4	3	--	--	7
Damon Haecker	4	2	--	--	6
Cody Nulph	1	2	1	1	5
Jackson Burgreen	3	--	--	--	3
Kyler Deese	3	--	--	--	3
Jonathan Foster	2	--	--	--	2
Melvin Gray	2	--	--	--	2
Daniel Robert	--	1	--	--	1

CAREER MULTI-RBI GAMES

	2	3	4	5+	Total
Jordan Ebert	16	6	1	--	23
Niko Buentello	9	4	3	--	16
Blake Logan	9	4	2	1	16
Anfernee Grier	9	3	3	--	15
Cody Nulph	8	2	2	1	13
Damon Haecker	8	4	--	--	12
Daniel Robert	8	3	--	--	11
Kyler Deese	7	3	--	--	10
Joshua Palacios	6	--	--	1	7
Jackson Burgreen	7	--	--	--	7
Melvin Gray	3	2	1	--	6
Bo Decker	1	1	--	--	2
JJ Shaffer	2	--	--	--	2
Jonathan Foster	2	--	--	--	2

CAREER STARTS

	Career	Consec.
Jordan Ebert	198	54
Anfernee Grier	153	123
Damon Haecker	153	21
Cody Nulph	^146	12
Daniel Robert	121	--
Blake Logan	112	2
Niko Buentello	*87	24
Kyler Deese	86	--
Jackson Burgreen	83	1
Melvin Gray	80	25
Joshua Palacios	33	--
JJ Shaffer	24	--
Ben Craft	18	--
Jonathan Foster	13	1
Bo Decker	9	--
Keaton Weisz	2	--

*Includes 35 starts at Oklahoma
^Includes 36 starts at Pepperdine

TEAM NOTES

Auburn Overall SEC Rankings			Auburn SEC-Only Rankings		
Category	Rank	No.	Category	Rank	No.
Avg.	3rd	.299	Avg.	5th	.278
Hits	3rd	552	Hits	5th	259
Runs	5th	334	Runs	7th	139
Sig. %	6th	.421	Sig. %	8th	.382
OBP	4th	.387	OBP	3rd	.367

2016 AUBURN HOME RUNS

No.	Player (#)	Opponent (Date)	On	Outs	Inn.	Pitcher
1	Anfernee Grier (1)	Sacramento St. (2/19)	1	2	4th	Long (L)
2	Joshua Palacios (1)	Sacramento St. (2/20)	0	1	4th	Kukuk (R)
3	Niko Buentello (1)	Sacramento St. (2/20)	2	2	6th	Ragsdale (R)
4	Niko Buentello (2)	Sacramento St. (2/21)	2	0	1st	Karnos (R)
5	Jordan Ebert (1)	Florida A&M (2/24)	2	1	8th	Rodriguez (R)
6	Anfernee Grier (2)	Southern (2/26)	2	2	6th	Sparks (R)
7	Daniel Robert (1)	Southern (2/27)	0	0	4th	Myles (R)
8	Niko Buentello (3)	Southern (2/28)	0	2	7th	Freeman (R)
9	Anfernee Grier (3)	Oral Roberts (3/12)	0	0	3rd	Michaels (L)
10	Niko Buentello (4)	Oral Roberts (3/13)	0	0	2nd	Varnell (L)
11	Anfernee Grier (4)	Oral Roberts (3/13)	2	2	6th	Lovvorn (R)
12	Joshua Palacios (2)	at #22 Georgia Tech (3/15)	1	0	3rd	Pitts (R)
13	Niko Buentello (5)	at #22 Georgia Tech (3/15)	0	1	3rd	Pitts (R)
14	Anfernee Grier (5)	#2 Texas A&M (3/20)	2	1	3rd	Simonds (R)
15	Niko Buentello (6)	#2 Texas A&M (3/20)	0	0	6th	Simonds (R)
16	Daniel Robert (2)	#2 Texas A&M (3/20)	0	1	6th	Simonds (R)
17	Anfernee Grier (6)	Alabama State (3/22)	0	0	5th	Caples (R)
18	Joshua Palacios (3)	at #18 Arkansas (3/26)	2	1	7th	Harris (L)
19	Jackson Burgreen (1)	at #18 Arkansas (3/27)	0	0	3rd	Loseke (R)
20	Blake Logan (1)	vs. #21 Alabama (3/29)	2	1	1st	Keller (L)
21	Anfernee Grier (7)	vs. #21 Alabama (3/29)	0	0	4th	Love (R)
22	Joshua Palacios (4)	#14 LSU (4/2)	1	2	4th	Lange (R)
23	Joshua Palacios (5)	#14 LSU (4/3)	0	0	6th	Valek III (L)
24	Niko Buentello (7)	at Missouri (4/7)	0	1	8th	Bartlett (R)
25	Niko Buentello (8)	Tennessee (4/16)	0	2	8th	Lipinski (R)
26	Anfernee Grier (8)	Alabama State (4/19)	0	0	1st*	McIntosh (R)
27	Jordan Ebert (2)	Alabama State (4/19)	0	2	2nd	Howe (R)
28	Niko Buentello (9)	at #16 Ole Miss (4/22)	0	1	6th	Bramlett (R)
29	Damon Haecker (1)	#23 South Alabama (4/26)	2	2	9th	Bell (R)
30	Anfernee Grier (9)	#22 Kentucky (4/29)	2	2	4th	Brown (R)
31	Jackson Burgreen (2)	#22 Kentucky (4/30)	1	2	3rd	Beggs (R)
32	Niko Buentello (10)	Troy (5/10)	0	2	5th	Harris (R)
33	Anfernee Grier (10)	Troy (5/10)	0	0	7th	Harris (R)
34	Blake Logan (2)	#4 Miss State (5/14)	2	2	6th	Sexton (R)

*Leadoff

HOME RUN BREAKDOWN

at Home.....	26	Solo.....	18	1st Inning.....	3
on the Road.....	6	2-Run.....	5	2nd Inning.....	2
at Neutral Sites.....	2	3-Run.....	11	3rd Inning.....	6
		Grand Slams.....	0	4th Inning.....	6
vs. RHP.....	29	with 0 Outs.....	13	5th Inning.....	2
vs. LHP.....	5	with 1 Out.....	8	6th Inning.....	8
vs. SEC.....	13	with 2 Outs.....	13	7th Inning.....	3
vs. Non-SEC.....	21			8th Inning.....	3
				9th Inning.....	1
				Extra Innings.....	0

AUBURN CAREER HOME RUN BREAKDOWN

	1R	2R	3R	GS	Career	Home	Road	Last
Buentello	7	1	2	--	10	7	3	5/10/16
Burgreen	2	1	--	--	3	2	1	4/30/16
Craft	--	--	--	--	--	--	--	--
Deas	--	--	--	--	--	--	--	--
Decker	--	--	--	--	--	--	--	--
Deese	--	1	1	--	2	1	1	4/29/15
Ebert	7	2	1	--	9	7	2	4/19/16
Foster	--	--	--	--	--	--	--	--
Gray	--	1	--	--	1	--	1	5/29/15
Grier	7	1	4	--	12	11	1	5/10/16
Haecker	1	--	1	--	2	2	--	4/26/16
Johnson	--	--	--	--	--	--	--	--
Logan	--	--	3	--	3	2	1	5/14/16
Nulph	2	1	--	--	3	3	--	5/9/15
Palacios	2	2	1	--	5	3	2	4/3/16
Robert	5	--	1	--	6	6	--	3/20/16
Shaffer	--	--	--	--	--	--	--	--
Weisz	--	--	--	--	--	--	--	--

HITTING STREAKS

	Current	'16	Career
Niko Buentello	1	7	7
Jackson Burgreen	--	10	10
Ben Craft	--	2	2
Jordan Ebert	3	12	13
Bo Decker	--	--	3
Kyler Deese	--	9	11
Jonathan Foster	1	4	4
Melvin Gray	1	5	12
Anfernee Grier	2	21	22
Damon Haecker	--	9	10
Blake Logan	--	7	8
Cody Nulph	6	10	10
Joshua Palacios	1	9	9
Daniel Robert	2	7	9
J.J. Shaffer	--	2	5

REACHED BASE STREAKS

	Current	'16	Career
Niko Buentello	1	16	16
Jackson Burgreen	--	21	21
Ben Craft	--	2	4
Jordan Ebert	3	17	20
Bo Decker	--	--	7
Kyler Deese	--	18	18
Jonathan Foster	1	4	4
Melvin Gray	12	12	12
Anfernee Grier	3	30	30
Damon Haecker	8	14	14
Blake Logan	--	11	11
Cody Nulph	6	11	11
Joshua Palacios	1	21	21
Daniel Robert	15	15	15
J.J. Shaffer	--	2	5
Keaton Weisz	--	1	1

BUNT HITS

Player	No.
Kyler Deese.....	1
Joshua Palacios.....	1
Melvin Gray.....	1
TOTAL	3

SAC BUNTS

Player	No.
Melvin Gray.....	3
Kyler Deese.....	2
Blake Logan.....	2
JJ Shaffer.....	1
Joshua Palacios.....	1
TOTAL	9

SAC FLIES

Player	No.
Cody Nulph.....	5
Blake Logan.....	4
Kyler Deese.....	4
Jordan Ebert.....	3
Niko Buentello.....	2
Jackson Burgreen.....	2
Melvin Gray.....	1
TOTAL	21

OUTFIELD ASSISTS

Player	No.
Joshua Palacios.....	7
Jackson Burgreen.....	5
Jordan Ebert.....	4
Daniel Robert.....	4
Anfernee Grier.....	3
TOTAL	23

AUBURN 2016 GAME-BY-GAME STARTING LINEUPS

DATE	OPP	1	2	3	4	5	6	7	8	9	SP
2/19	Sacramento State	Grier-CF	Palacios-LF	Gray-2B	Robert-RF	Buentello-1B	Ebert-DH	Haecker-3B	Logan-C	Nulph-SS	Lipscomb
2/20	Sacramento State	Grier-CF	Palacios-LF	Gray-2B	Robert-RF	Buentello-1B	Ebert-DH	Haecker-3B	Logan-C	Nulph-SS	Camp
2/21	Sacramento State	Grier-CF	Palacios-LF	Buentello-1B	Robert-RF	Ebert-2B	Deese-3B	Burgreen-DH	Craft-C	Nulph-SS	Klobosits
2/24	Florida A&M	Grier-CF	Palacios-LF	Gray-DH	Buentello-1B	Ebert-2B	Robert-RF	Logan-C	Haecker-3B	Nulph-SS	Mitchell
2/26	Southern	Grier-CF	Palacios-LF	Gray-DH	Buentello-1B	Ebert-2B	Robert-RF	Logan-C	Haecker-3B	Nulph-SS	Rodriguez
2/27	Southern	Grier-CF	Palacios-LF	Ebert-2B	Buentello-1B	Robert-RF	Gray-DH	Haecker-3B	Nulph-SS	Foster-C	Camp
2/28	Southern	Grier-CF	Palacios-LF	Ebert-2B	Buentello-1B	Robert-RF	Gray-DH	Nulph-SS	Haecker-3B	Foster-C	Klobosits
3/1	Alabama A&M	Grier-CF	Palacios-DH	Ebert-2B	Buentello-1B	Robert-RF	Logan-C	Nulph-3B	Shaffer-LF	Weisz-SS	Sprinkle
3/2	Alabama A&M	Grier-CF	Palacios-LF	Ebert-2B	Buentello-1B	Robert-RF	Logan-DH	Nulph-3B	Haecker-SS	Foster-C	Mitchell
3/4	vs. Troy #	Grier-CF	Palacios-LF	Ebert-2B	Buentello-1B	Robert-RF	Nulph-3B	Craft-DH	Logan-C	Haecker-SS	Camp
3/5	vs. Michigan St. #	Grier-CF	Palacios-LF	Ebert-2B	Buentello-1B	Burgreen-RF	Nulph-3B	Haecker-SS	Foster-C	Gray-DH	Mize
3/6	vs. Southern Miss #	Grier-CF	Gray-DH	Palacios-LF	Ebert-2B	Buentello-1B	Logan-C	Robert-RF	Nulph-3B	Haecker-SS	Lipscomb
3/8	#9 Georgia Tech	Grier-CF	Palacios-LF	Ebert-2B	Buentello-1B	Robert-RF	Nulph-3B	Gray-DH	Foster-C	Weisz-SS	Mitchell
3/11	Oral Roberts	Grier-CF	Palacios-LF	Ebert-2B	Buentello-1B	Logan-C	Robert-RF	Deese-3B	Nulph-SS	Gray-DH	Camp
3/12	Oral Roberts	Grier-CF	Palacios-LF	Ebert-2B	Buentello-1B	Logan-C	Deese-3B	Burgreen-RF	Nulph-SS	Shaffer-DH	Mize
3/13	Oral Roberts	Grier-CF	Palacios-LF	Ebert-2B	Buentello-1B	Logan-C	Deese-3B	Nulph-SS	Burgreen-DH	Shaffer-RF	Lipscomb
3/15	at #22 Georgia Tech	Grier-CF	Palacios-LF	Ebert-2B	Buentello-DH	Logan-C	Burgreen-RF	Robert-1B	Nulph-SS	Deese-3B	Mitchell
3/19	#2 Texas A&M-1*	Grier-CF	Palacios-LF	Ebert-2B	Buentello-DH	Logan-C	Burgreen-RF	Robert-1B	Nulph-SS	Deese-3B	Camp
3/19	#2 Texas A&M-2*	Grier-CF	Palacios-LF	Ebert-2B	Buentello-1B	Burgreen-DH	Robert-RF	Nulph-SS	Deese-3B	Foster-C	Mize
3/20	#2 Texas A&M*	Grier-CF	Palacios-LF	Ebert-2B	Buentello-DH	Burgreen-RF	Robert-1B	Logan-C	Deese-3B	Nulph-SS	Lipscomb
3/22	Alabama State	Grier-CF	Palacios-LF	Ebert-DH	Buentello-1B	Logan-C	Robert-RF	Deese-3B	Haecker-SS	Gray-2B	Braymer
3/25	at No. 22 Arkansas*	Grier-CF	Palacios-LF	Ebert-DH	Buentello-1B	Logan-C	Robert-RF	Gray-2B	Deese-3B	Nulph-SS	Camp
3/26	at No. 22 Arkansas*	Grier-CF	Palacios-LF	Ebert-2B	Buentello-DH	Logan-C	Robert-1B	Deese-3B	Nulph-SS	Burgreen-RF	Mize
3/27	at No. 22 Arkansas*	Grier-CF	Palacios-LF	Ebert-2B	Buentello-1B	Logan-C	Robert-RF	Deese-3B	Burgreen-DH	Nulph-SS	Lipscomb
3/29	vs. #21 Alabama^	Grier-CF	Palacios-LF	Ebert-DH	Buentello-1B	Logan-C	Robert-RF	Nulph-SS	Deese-3B	Haecker-2B	Mitchell
4/2	#14 LSU-1*	Grier-CF	Palacios-LF	Ebert-DH	Buentello-1B	Logan-C	Robert-RF	Deese-3B	Nulph-SS	Haecker-2B	Camp
4/2	#14 LSU-2*	Grier-CF	Palacios-LF	Ebert-DH	Buentello-1B	Logan-C	Robert-RF	Nulph-SS	Deese-3B	Haecker-2B	Lipscomb
4/3	#14 LSU*	Grier-CF	Palacios-LF	Ebert-RF	Buentello-DH	Logan-C	Robert-1B	Nulph-SS	Deese-3B	Haecker-2B	Mitchell
4/5	Georgia State	Grier-CF	Palacios-LF	Ebert-RF	Logan-DH	Robert-1B	Gray-2B	Haecker-SS	Deese-3B	Foster-C	Sprinkle
4/7	at Missouri*	Grier-CF	Palacios-LF	Ebert-RF	Buentello-DH	Logan-C	Robert-1B	Gray-2B	Deese-3B	Nulph-SS	Lipscomb
4/8	at Missouri*	Grier-CF	Deese-3B	Ebert-DH	Buentello-1B	Logan-C	Burgreen-RF	Gray-2B	Nulph-SS	Shaffer-LF	Camp
4/9	at Missouri*	Grier-CF	Ebert-RF	Buentello-1B	Logan-DH	Burgreen-LF	Gray-2B	Deese-3B	Nulph-SS	Foster-C	Mitchell
4/12	at Kennesaw State	Grier-CF	Ebert-RF	Buentello-1B	Logan-C	Burgreen-LF	Gray-2B	Deese-3B	Nulph-SS	Haecker-DH	Sprinkle
4/14	Tennessee*	Grier-CF	Ebert-RF	Buentello-1B	Logan-C	Gray-2B	Burgreen-LF	Nulph-SS	Deese-3B	Haecker-DH	Braymer
4/15	Tennessee*	Grier-CF	Gray-2B	Ebert-RF	Buentello-1B	Logan-DH	Haecker-SS	Burgreen-LF	Foster-C	Deese-3B	Camp
4/16	Tennessee*	Grier-CF	Gray-2B	Ebert-RF	Buentello-1B	Logan-DH	Haecker-SS	Burgreen-LF	Foster-C	Deese-3B	Mitchell
4/19	Alabama State	Grier-CF	Gray-2B	Ebert-RF	Buentello-1B	Logan-DH	Burgreen-LF	Haecker-SS	Foster-C	Nulph-3B	Yarbrough
4/22	at Ole Miss*	Grier-CF	Gray-2B	Ebert-RF	Buentello-1B	Logan-C	Burgreen-LF	Haecker-SS	Deese-3B	Nulph-DH	Lipscomb
4/23	at Ole Miss*	Grier-CF	Gray-2B	Ebert-RF	Buentello-1B	Logan-DH	Haecker-SS	Burgreen-LF	Nulph-3B	Foster-C	Camp
4/24	at Ole Miss*	Grier-CF	Gray-2B	Ebert-RF	Buentello-1B	Logan-C	Haecker-SS	Burgreen-LF	Deese-3B	Nulph-DH	Mize
4/26	South Alabama	Grier-CF	Gray-2B	Ebert-RF	Buentello-1B	Logan-DH	Burgreen-LF	Haecker-SS	Deese-C	Weisz-SS	Mitchell
4/29	Kentucky*	Grier-CF	Gray-2B	Ebert-RF	Buentello-1B	Logan-DH	Burgreen-LF	Haecker-3B	Deese-C	Nulph-SS	Lipscomb
4/30	Kentucky*	Grier-CF	Gray-2B	Ebert-RF	Buentello-1B	Logan-DH	Burgreen-LF	Haecker-3B	Deese-C	Nulph-SS	Camp
5/1	Kentucky*	Grier-CF	Gray-2B	Ebert-RF	Buentello-1B	Logan-DH	Burgreen-LF	Haecker-3B	Deese-C	Nulph-SS	Braymer
5/6	at Alabama*	Grier-CF	Gray-2B	Ebert-RF	Buentello-1B	Logan-C	Haecker-3B	Burgreen-LF	Nulph-SS	Shaffer-DH	Lipscomb
5/7	at Alabama*	Gray-2B	Grier-CF	Ebert-RF	Buentello-1B	Logan-DH	Burgreen-LF	Haecker-3B	Deese-C	Nulph-SS	Camp
5/8	at Alabama*	Grier-CF	Gray-2B	Ebert-RF	Buentello-1B	Haecker-3B	Burgreen-LF	Logan-DH	Deese-C	Nulph-SS	Braymer
5/10	Troy	Grier-CF	Gray-2B	Ebert-RF	Buentello-1B	Logan-DH	Burgreen-LF	Haecker-3B	Deese-C	Nulph-SS	Klobosits
5/11	Kennesaw State	Grier-CF	Gray-2B	Ebert-RF	Buentello-1B	Logan-DH	Burgreen-LF	Haecker-3B	Deese-C	Nulph-SS	Mitchell
5/13	Mississippi St.*	Grier-CF	Palacios-DH	Ebert-RF	Buentello-1B	Gray-2B	Burgreen-LF	Deese-C	Haecker-3B	Nulph-SS	Lipscomb
5/14	Mississippi St.*	Grier-CF	Palacios-DH	Ebert-RF	Buentello-1B	Gray-2B	Burgreen-LF	Haecker-3B	Deese-C	Nulph-SS	Camp
5/15	Mississippi St.*	Grier-CF	Palacios-LF	Ebert-RF	Buentello-1B	Gray-2B	Logan-DH	Haecker-3B	Deese-C	Nulph-SS	Mize
5/17	UAB	Grier-CF	Gray-2B	Ebert-RF	Buentello-1B	Logan-DH	Haecker-3B	Burgreen-LF	Nulph-SS	Foster-C	Sprinkle
5/19	at Vanderbilt*										
5/20	at Vanderbilt*										
5/21	at Vandebriit*										

* - SEC Game
 \$ - COX Diamond Invitational (Pensacola, Fla.)
 ^ - MAX Capital City Classic (Montgomery, Ala.)

AUBURN 2016 GAME-BY-GAME STARTERS

DATE	OPP	SP	C	1B	2B	3B	SS	LF	CF	RF	DH
2/19	Sacramento State	Lipscomb	Logan	Buentello	Gray	Haecker	Nulph	Palacios	Grier	Robert	Ebert
2/20	Sacramento State	Camp	Logan	Buentello	Gray	Haecker	Nulph	Palacios	Grier	Robert	Ebert
2/21	Sacramento State	Klobosits	Craft	Buentello	Ebert	Deese	Nulph	Palacios	Grier	Robert	Burgreen
2/24	Florida A&M	Mitchell	Logan	Buentello	Ebert	Haecker	Nulph	Palacios	Grier	Robert	Gray
2/26	Southern	Rodriguez	Logan	Buentello	Ebert	Haecker	Nulph	Palacios	Grier	Robert	Gray
2/27	Southern	Camp	Foster	Buentello	Ebert	Haecker	Nulph	Palacios	Grier	Robert	Gray
2/28	Southern	Klobosits	Foster	Buentello	Ebert	Haecker	Nulph	Palacios	Grier	Robert	Gray
3/1	Alabama A&M	Sprinkle	Logan	Buentello	Ebert	Nulph	Weisz	Shaffer	Grier	Robert	Palacios
3/2	Alabama A&M	Mitchell	Foster	Buentello	Ebert	Nulph	Haecker	Palacios	Grier	Robert	Logan
3/4	vs. Troy \$	Camp	Logan	Buentello	Ebert	Nulph	Haecker	Palacios	Grier	Robert	Craft
3/5	vs. Michigan State \$	Mize	Foster	Buentello	Ebert	Nulph	Haecker	Palacios	Grier	Burgreen	Foster
3/6	vs. Southern Miss \$	Lipscomb	Logan	Buentello	Ebert	Nulph	Haecker	Palacios	Grier	Robert	Gray
3/8	#9 Georgia Tech	Mitchell	Foster	Buentello	Ebert	Nulph	Weisz	Palacios	Grier	Robert	Gray
3/11	Oral Roberts	Camp	Logan	Buentello	Ebert	Deese	Nulph	Palacios	Grier	Robert	Gray
3/12	Oral Roberts	Mize	Logan	Buentello	Ebert	Deese	Nulph	Palacios	Grier	Burgreen	Shaffer
3/13	Oral Roberts	Lipscomb	Logan	Buentello	Ebert	Deese	Nulph	Palacios	Grier	Shaffer	Burgreen
3/15	at #22 Georgia Tech	Mitchell	Logan	Robert	Ebert	Deese	Nulph	Palacios	Grier	Burgreen	Buentello
3/19	#2 Texas A&M-1	Camp	Logan	Robert	Ebert	Deese	Nulph	Palacios	Grier	Burgreen	Buentello
3/19	#2 Texas A&M-2	Mize	Foster	Buentello	Ebert	Deese	Nulph	Palacios	Grier	Robert	Burgreen
3/20	#2 Texas A&M	Lipscomb	Logan	Robert	Ebert	Deese	Nulph	Palacios	Grier	Burgreen	Buentello
3/22	Alabama State	Braymer	Logan	Buentello	Gray	Deese	Haecker	Palacios	Grier	Robert	Ebert
3/25	at No. 22 Arkansas*	Camp	Logan	Buentello	Gray	Deese	Nulph	Palacios	Grier	Robert	Ebert
3/26	at No. 22 Arkansas*	Mize	Logan	Robert	Ebert	Deese	Nulph	Palacios	Grier	Burgreen	Buentello
3/27	at No. 22 Arkansas*	Lipscomb	Logan	Buentello	Ebert	Deese	Nulph	Palacios	Grier	Robert	Burgreen
3/29	vs. #21 Alabama^	Mitchell	Logan	Buentello	Haecker	Deese	Nulph	Palacios	Grier	Robert	Ebert
4/2	#14 LSU-1*	Camp	Logan	Buentello	Haecker	Deese	Nulph	Palacios	Grier	Robert	Ebert
4/2	#14 LSU-2*	Lipscomb	Logan	Buentello	Haecker	Deese	Nulph	Palacios	Grier	Robert	Ebert
4/3	#14 LSU*	Mitchell	Logan	Robert	Haecker	Deese	Nulph	Palacios	Grier	Ebert	Buentello
4/5	Georgia State	Sprinkle	Foster	Robert	Gray	Deese	Haecker	Palacios	Grier	Ebert	Logan
4/7	at Missouri*	Lipscomb	Logan	Robert	Gray	Deese	Nulph	Palacios	Grier	Ebert	Buentello
4/8	at Missouri*	Camp	Logan	Buentello	Gray	Deese	Nulph	Shaffer	Grier	Burgreen	Ebert
4/9	at Missouri*	Mitchell	Foster	Buentello	Gray	Deese	Nulph	Burgreen	Grier	Ebert	Logan
4/12	at Kennesaw State	Sprinkle	Logan	Buentello	Gray	Deese	Nulph	Burgreen	Grier	Ebert	Haecker
4/14	Tennessee*	Braymer	Logan	Buentello	Gray	Deese	Nulph	Burgreen	Grier	Ebert	Haecker
4/15	Tennessee*	Camp	Foster	Buentello	Gray	Deese	Haecker	Burgreen	Grier	Ebert	Logan
4/16	Tennessee*	Mitchell	Foster	Buentello	Gray	Deese	Haecker	Burgreen	Grier	Ebert	Logan
4/19	Alabama State	Yarbrough	Foster	Buentello	Gray	Nulph	Haecker	Burgreen	Grier	Ebert	Logan
4/22	at Ole Miss*	Lipscomb	Logan	Buentello	Gray	Deese	Haecker	Burgreen	Grier	Ebert	Nulph
4/23	at Ole Miss*	Camp	Foster	Buentello	Gray	Nulph	Haecker	Burgreen	Grier	Ebert	Logan
4/24	at Ole Miss*	Mize	Logan	Buentello	Gray	Deese	Haecker	Burgreen	Grier	Ebert	Nulph
4/26	South Alabama	Mitchell	Deese	Buentello	Gray	Haecker	Weisz	Burgreen	Grier	Ebert	Logan
4/29	Kentucky*	Lipscomb	Deese	Buentello	Gray	Haecker	Nulph	Burgreen	Grier	Ebert	Logan
4/30	Kentucky*	Camp	Deese	Buentello	Gray	Haecker	Nulph	Burgreen	Grier	Ebert	Logan
5/1	Kentucky*	Braymer	Deese	Buentello	Gray	Haecker	Nulph	Burgreen	Grier	Ebert	Logan
5/6	at Alabama*	Lipscomb	Logan	Buentello	Gray	Haecker	Nulph	Burgreen	Grier	Ebert	Shaffer
5/7	at Alabama*	Camp	Deese	Buentello	Gray	Haecker	Nulph	Burgreen	Grier	Ebert	Logan
5/8	at Alabama*	Braymer	Deese	Buentello	Gray	Haecker	Nulph	Burgreen	Grier	Ebert	Logan
5/10	Troy	Klobosits	Deese	Buentello	Gray	Haecker	Nulph	Burgreen	Grier	Ebert	Logan
5/11	Kennesaw State	Mitchell	Deese	Buentello	Gray	Haecker	Nulph	Burgreen	Grier	Ebert	Logan
5/13	Mississippi St.*	Lipscomb	Deese	Buentello	Gray	Haecker	Nulph	Burgreen	Grier	Ebert	Palacios
5/14	Mississippi St.*	Camp	Deese	Buentello	Gray	Haecker	Nulph	Burgreen	Grier	Ebert	Palacios
5/15	Mississippi St.*	Mize	Deese	Buentello	Gray	Haecker	Nulph	Palacios	Grier	Ebert	Logan
5/17	UAB	Sprinkle	Foster	Buentello	Gray	Haecker	Nulph	Burgreen	Grier	Ebert	Logan
5/19	at Vanderbilt*										
5/20	at Vanderbilt*										
5/21	at Vanderbilt*										

* - SEC Game

\$ - COX Diamond Invitational (Pensacola, Fla.)

^ - MAX Capital City Classic (Montgomery, Ala.)

SUPERLATIVES AND MISCELLANEOUS NOTES

STARTS BY POSITION

STARTING PITCHER

Justin Camp	13	4-9
Cole Lipscomb	11	4-7
Andrew Mitchell	10	5-5
Casey Mize	6	2-4
Ben Braymer	4	2-2
Daniel Sprinkle	4	3-1
Gabe Klobosits	3	1-2
Octavio Rodriguez	1	1-0
Izaak Yarbrough	1	1-0

CATCHER

Blake Logan	28	11-17
Jonathan Foster	13	8-5
Kyler Deese	11	4-7
Ben Craft	1	0-1

FIRST BASE

Niko Buentello	46	20-26
Daniel Robert	7	3-4

SECOND BASE

Melvin Gray	29	12-17
Jordan Ebert	20	9-11
Damon Haecker	4	2-2

THIRD BASE

Kyler Deese	26	11-15
Damon Haecker	19	9-10
Cody Nulph	8	3-5

SHORTSTOP

Cody Nulph	38	16-22
Damon Haecker	12	6-6
Keaton Weisz	3	1-2

LEFT FIELD

Joshua Palacios	30	14-16
Jackson Burgreen	21	8-13
JJ Shaffer	2	1-1

CENTER FIELD

Anfernee Grier	53	23-30
----------------	----	-------

RIGHT FIELD

Jordan Ebert	25	10-15
Daniel Robert	20	10-10
Jackson Burgreen	7	2-5
JJ Shaffer	1	1-0

DESIGNATED HITTER

Blake Logan	17	10-7
Melvin Gray	8	3-5
Jordan Ebert	8	4-4
Niko Buentello	6	2-4
Jackson Burgreen	4	2-2
Joshua Palacios	3	1-2
Cody Nulph	2	0-2
Damon Haecker	2	0-2
JJ Shaffer	2	1-1
Ben Craft	1	0-1

2016 AUBURN & OPPONENT HIGHS

TEAM BATTING	AUBURN	OPPONENT
Runs in a game	18, two times	16, #4 Miss. State (5/14)
Runs in an inning	10, vs. Ala. A&M, 5th (3/1)	8, two times
Most Hits in a game	21, two times	21, #4 Miss. State (5/14)
Fewest Hits in a game	4, six times	2, three times
Hits in an inning	8, two times	9, Texas A&M (4th, 3/20)
2B in a game	7, vs. Alabama A&M (3/1)	8, #4 Miss. State (5/14)
3B in a game	2, two times	2, four times
HR in a game	3, vs. #2 Texas A&M (3/20)	4, Arkansas (3/26)
SB in a game	6, vs. Alabama A&M (3/1)	5, two times
LOB in a game	15, at Kennesaw State (4/12)	14, two times
K in a game	14, at Alabama (5/6)	15, two times
BB in a game	10, vs. Oral Roberts (3/13)	9, Southern Miss (3/6)

TEAM PITCHING	AUBURN	OPPONENT
K in a game	15, two times	14, Alabama (5/6/16)
BB in a game	9, vs. Southern Miss (3/6)	10, Oral Roberts (3/13)
Pitchers used	7, two times	8, two times
Total Quality Starts	15	8

TEAM FIELDING	AUBURN	OPPONENT
Errors in a game	7, vs. Sac State (2/19)	6, Southern (2/26)
DP turned in a game	3, three times	3, three times

IND. BATTING	AUBURN	OPPONENT
Hits in a game	5, two times	4, five times
Runs in a game	4, two times	4, two times
2B in a game	3, Ebert vs. Southern (2/26)	2, nine times
3B in a game	1, 14 times	1, 4 times
HR in a game	1, 34 times	2, four times
RBI in a game	5, Nulph vs. Alabama A&M (3/1)	6, Greeson, Kenn. St. (5/11)
XBH in a game	3, Ebert vs. Southern (2/26)	3, Rooker, #4 Miss. State (5/14)
SB in a game	3, Grier vs. Southern (2/26)	3, McWilliam, Sac State (2/21)
BB in a game	4, Grier vs. Alabama A&M (3/1)	3, Gold, Georgia Tech (3/8)
HBP in a game	2, three times	2, Br. Jordan, LSU (4/2)
K in a game	4, two times	3, 14 times
Hitting Streak	21 games (Grier, 2/19-3/23)	--
Consec. G w/HR	2, three times	--

IND. PITCHING	AUBURN	OPPONENT
K by a starter	9, two times	10, Houck, Mizzou (4/8)
K by a reliever	11, Braymer at Mizzou (4/7)	7, Foster, Alabama (5/6)
BB by a starter	5, Lipscomb vs. S, Miss (3/6)	7, Marsonek, Ala. A&M (3/1)
BB by a reliever	4, D. Robert, vs. MSU (5/15)	3, two times
IP by a starter	9.0, two times	9.0, two times
IP by a reliever	7.0, Klobosits vs. #2 TAMU (3/19)	4.2, two times

MISCELLANEOUS	AUBURN
Biggest comeback win	Five runs, two times [last vs. Kentucky, 4/30]
Biggest blown lead loss	Five runs, at #14 Ole Miss (4/24) [L, 6-5; Led 5-0]
Largest margin of victory	14, vs. Southern (3/1) [15-1]
Largest margin of defeat	10, vs. #4 MSU (5/14) [L, 16-6]
Longest game, Time	3:53 [9 inn.], vs. Oral Roberts (3/13)
Longest game, Time (9 inn)	3:53, vs. Oral Roberts (3/13)
Shortest game, Time (9 inn)	2:10, vs. Troy (5/10)
Longest game, Innings	12, vs. Sac State (2/21)
Largest crowd, Home	4,096; vs. #14 LSU [DH] (4/2)
Largest crowd, Road	10,102; at #14 Ole Miss (4/23)
Largest crowd, Neutral	7,307; vs. #21 Alabama (3/29)

STARTS BY ORDER

LEADOFF			
Anfernee Grier	52	23-29	
Melvin Gray	1	0-1	

2ND SPOT			
Joshua Palacios	32	15-17	
Melvin Gray	16	8-8	
Jordan Ebert	3	0-3	
Kyler Deese	1	0-1	
Anfernee Grier	1	0-1	

3RD SPOT			
Jordan Ebert	44	20-24	
Melvin Gray	4	3-1	
Niko Buentello	4	0-4	
Joshua Palacios	1	0-1	

CLEANUP			
Niko Buentello	45	21-24	
Blake Logan	4	1-3	
Daniel Robert	3	1-2	
Jordan Ebert	1	0-1	

5TH SPOT			
Blake Logan	30	14-16	
Daniel Robert	7	4-3	
Jackson Burgreen	5	1-4	
Melvin Gray	4	0-4	
Jordan Ebert	3	2-1	
Niko Buentello	3	1-2	
Damon Haecker	1	1-0	

6TH SPOT			
Daniel Robert	14	7-7	
Jackson Burgreen	16	6-10	
Damon Haecker	6	3-3	
Melvin Gray	5	2-3	
Blake Logan	4	2-2	
Kyler Deese	3	2-1	
Cody Nulph	3	0-3	
Jordan Ebert	2	1-1	

7TH SPOT			
Damon Haecker	16	7-9	
Cody Nulph	9	5-4	
Kyler Deese	8	2-6	
Jackson Burgreen	8	4-4	
Melvin Gray	4	1-3	
Blake Logan	4	3-1	
Daniel Robert	3	1-2	
Ben Craft	1	0-1	

8TH SPOT			
Kyler Deese	21	8-13	
Cody Nulph	14	5-9	
Damon Haecker	6	4-2	
Jonathan Foster	5	3-2	
Blake Logan	3	1-2	
Jackson Burgreen	2	1-1	
Ben Craft	1	0-1	
JJ Shaffer	1	1-0	

9TH SPOT			
Cody Nulph	22	9-13	
Damon Haecker	8	2-6	
Jonathan Foster	8	5-3	
Kyler Deese	4	3-1	
Melvin Gray	3	1-2	
JJ Shaffer	4	2-2	
Keaton Weisz	3	1-2	
Jackson Burgreen	1	0-1	



2016 Auburn Baseball
Overall Statistics for Auburn (as of May 17, 2016)
(All games Sorted by Batting avg)



Record: 23-30 Home: 19-16 Away: 3-11 Neutral: 1-3 SEC: 8-19

Player	avg	gp-gs	ab	r	h	2b	3b	hr	rbi	tb	slg%	bb	hp	so	gdp	ob%	sf	sh	sb-att	po	a	e	fld%	
3 Palacios, Joshua	.385	34-33	143	34	55	9	4	5	23	87	.608	19	2	27	2	.463	0	1	12-17	59	7	3	.957	
10 Grier, Anfernee	.367	53-53	229	54	84	8	3	10	39	128	.559	28	7	52	2	.451	0	0	18-23	119	3	2	.984	
24 Buentello, Niko	.340	52-52	203	40	69	15	1	10	52	116	.571	29	7	44	6	.436	2	0	0-0	400	29	2	.995	
23 Ebert, Jordan	.320	53-53	228	40	73	13	0	2	31	92	.404	17	5	37	8	.375	3	0	5-9	97	62	10	.941	
17 Nulph, Cody	.281	48-48	178	26	50	12	1	0	35	64	.360	10	2	26	1	.318	5	0	1-1	59	120	12	.937	
1 Logan, Blake	.277	50-45	177	26	49	13	1	2	34	70	.395	21	6	30	2	.365	4	2	0-1	210	14	2	.991	
5 Gray, Melvin	.265	40-37	136	27	36	4	2	0	11	44	.324	20	9	35	2	.392	1	3	11-17	48	85	6	.957	
19 Burgreen, Jackson	.262	41-32	126	29	33	6	1	2	16	47	.373	23	3	38	5	.383	2	0	0-2	70	5	2	.974	
6 Haecker, Damon	.252	42-37	135	17	34	4	1	1	21	43	.319	21	7	22	3	.380	0	0	6-8	45	97	18	.888	
20 Robert, Daniel	.245	29-27	110	18	27	5	0	2	12	38	.345	14	4	34	2	.352	0	0	4-4	92	10	3	.971	
43 Deese, Kyler	.215	41-37	130	18	28	3	0	0	20	31	.238	21	2	14	4	.325	4	2	1-1	81	61	13	.916	

22 Craft, Ben	.333	5-2	9	1	3	1	0	0	1	4	.444	0	0	3	0	.333	0	0	0-0	1	0	0	1.000	
8 Foster, Jonathan	.289	17-13	45	5	13	3	0	0	4	16	.356	0	4	11	2	.347	0	0	0-0	100	9	1	.991	
15 Shaffer, J.J.	.235	14-5	17	2	4	2	0	0	3	6	.353	2	1	7	0	.350	0	1	1-2	2	0	0	1.000	
33 Weisz, Keaton	.000	7-3	11	1	0	0	0	0	0	0	.000	1	0	3	0	.083	0	0	0-0	5	5	2	.833	
Totals	.297	53	1877	338	558	98	14	34	302	786	.419	226	59	383	39	.386	21	9	59-85	1417	557	83	.960	
Opponents	.268	53	1862	286	499	81	14	40	255	728	.391	186	24	371	31	.339	19	29	56-71	1392	537	63	.968	

LOB - Team (462), Opp (417). DPs turned - Team (44), Opp (43). IBB - Team (4), Grier, A. 3, Buentello, N 1, Opp (3). Picked off - Grier, A. 7, Ebert, J. 3, Haecker, D. 2, Gray, M. 1.

(All games Sorted by Earned run avg)

Player	era	w-l	app	gs	cg	sho	sv	ip	h	r	er	bb	so	2b	3b	hr	b/avg	wp	hp	bk	sfa	sha
32 Mize, Casey	3.29	2-4	15	6	0	0/0	1	63.0	62	28	23	17	52	11	0	9	.243	6	4	0	0	5
34 Braymer, Ben	3.45	4-4	20	4	0	0/1	0	47.0	35	23	18	19	44	5	0	4	.205	5	2	0	1	4
27 Camp, Justin	4.36	3-4	13	13	1	1/1	0	74.1	78	44	36	25	45	12	3	6	.267	4	4	0	2	3
49 Lipscomb, Cole	4.73	2-4	13	11	1	0/0	0	66.2	74	52	35	16	50	12	5	3	.268	8	1	2	5	4
40 Klobosits, Gabe	5.03	3-5	20	3	0	0/1	0	39.1	51	25	22	16	40	6	1	1	.319	4	2	0	2	1
12 Mitchell, Andrew	5.59	4-4	18	10	0	0/1	1	58.0	70	44	36	31	52	14	3	6	.295	8	5	0	2	2

18 Campbell, Colton	0.00	0-0	1	0	0	0/0	0	0.2	0	0	0	1	2	0	0	0	.000	0	1	0	0	0
39 Cardenas, Gordon	2.70	0-0	17	0	0	0/2	2	26.2	18	9	8	15	17	4	0	2	.189	2	0	0	0	0
20 Robert, Daniel	3.00	0-0	4	0	0	0/0	0	6.0	6	4	2	4	2	0	0	1	.286	0	0	0	1	0
21 Frazier, Marc	4.32	0-2	14	0	0	0/1	0	25.0	29	13	12	11	15	8	1	1	.302	8	1	0	1	4
28 Sprinkle, Daniel	4.78	2-1	17	4	0	0/0	0	32.0	30	18	17	14	25	4	0	4	.246	2	1	0	1	2
25 Yarbrough, Izaac	5.33	3-1	17	1	0	0/1	1	27.0	31	17	16	15	22	2	0	2	.295	2	2	0	2	3
38 Rodriguez, Octavio	7.50	0-1	4	1	0	0/0	0	6.0	10	5	5	1	5	2	1	1	.417	1	0	0	2	1
41 Mason, Sam	54.00	0-0	2	0	0	0/0	0	0.2	5	4	4	1	0	1	0	0	.833	0	1	0	0	0
Totals	4.46	23-30	53	53	2	4/3	5	472.1	499	286	234	186	371	81	14	40	.268	50	24	2	19	29
Opponents	5.39	30-23	53	53	3	3/1	12	464.0	558	338	278	226	383	98	14	34	.297	42	59	9	21	9

PB - Team (14), Logan, B. 8, Deese, K. 4, Foster, J. 2, Opp (8). Pickoffs - Team (0), Opp (11). SBA/ATT - Logan, B. (31-38), Camp, J. (10-14), Deese, K. (10-14), Foster, J. (11-13), Klobosits, G (9-11), Braymer, B. (8-9), Lipscomb, C. (8-8), Mize, C. (7-8), Sprinkle, D. (6-7), Craft, B. (4-4), Mitchell, A. (3-4), Frazier, M. (2-3), Yarbrough (1-3), Robert, D. (1-2).



2016 Auburn Baseball
Conference statistics for Auburn (as of May 15, 2016)
(SEC games only Sorted by Batting avg)



Record: 8-19 Home: 6-9 Away: 2-10 SEC: 8-19

Player	avg	gp-gs	ab	r	h	2b	3b	hr	rbi	tb	slg%	bb	hp	so	gdp	ob%	sf	sh	sb-att	po	a	e	fld%	
3 Palacios, Joshua	.368	13-13	57	9	21	3	2	3	10	37	.649	5	1	15	1	.429	0	1	2-6	31	3	1	.971	
10 Grier, Anfernee	.325	27-27	120	20	39	2	2	2	15	51	.425	8	4	37	2	.386	0	0	4-5	70	3	2	.973	
24 Buentello, Niko	.305	27-27	105	18	32	9	0	4	17	53	.505	15	2	24	4	.395	2	0	0-0	201	12	2	.991	
6 Haecker, Damon	.298	20-18	57	8	17	3	1	0	13	22	.386	15	5	13	0	.481	0	0	4-6	24	42	9	.880	
19 Bургreen, Jackson	.282	23-21	78	19	22	4	0	2	10	32	.410	13	3	25	3	.400	1	0	0-2	46	5	2	.962	
23 Ebert, Jordan	.273	27-27	110	17	30	5	0	0	7	35	.318	13	1	20	5	.352	1	0	1-2	51	18	2	.972	
5 Gray, Melvin	.265	19-19	68	12	18	2	2	0	6	24	.353	10	6	13	0	.405	0	2	2-4	31	65	4	.960	
43 Deese, Kyler	.261	26-25	88	11	23	3	0	0	15	26	.295	9	2	11	1	.337	2	2	1-1	46	42	10	.898	
1 Logan, Blake	.240	26-24	96	9	23	9	0	1	12	35	.365	8	2	16	1	.308	1	1	0-0	91	7	2	.980	
17 Nulph, Cody	.180	25-25	89	7	16	1	0	0	13	17	.191	5	2	16	1	.235	2	0	0-0	38	54	8	.920	

20 Robert, Daniel	.324	10-10	37	8	12	3	0	1	5	18	.486	6	0	9	0	.419	0	0	1-1	36	7	2	.956	
8 Foster, Jonathan	.250	7-5	20	1	5	0	0	0	2	5	.250	0	1	5	0	.286	0	0	0-0	28	5	1	.971	
15 Shaffer, J.J.	.143	4-2	7	0	1	0	0	0	0	1	.143	0	0	5	0	.143	0	0	0-0	1	0	0	1.000	
Totals	.278	27	932	139	259	44	7	13	125	356	.382	107	29	209	18	.367	9	6	15-27	707	286	48	.954	
Opponents	.304	27	982	185	299	53	9	26	166	448	.456	81	10	153	14	.360	10	13	25-32	717	276	22	.978	

LOB - Team (227), Opp (204). DPs turned - Team (23), Opp (20). IBB - Team (0), Opp (2). Picked off - Grier, A. 4, Haecker, D. 2, Gray, M. 1.

(SEC games only Sorted by Earned run avg)

Player	era	w-l	app	gs	cg	sho	sv	ip	h	r	er	bb	so	2b	3b	hr	b/avg	wp	hp	bk	sfa	sha		
34 Braymer, Ben	4.26	2-2	10	3	0	0/0	0	25.1	26	14	12	8	26	3	0	3	.260	4	0	0	1	1		
32 Mize, Casey	4.46	1-3	9	4	0	0/0	0	36.1	40	22	18	13	30	8	0	7	.265	2	4	0	0	4		
27 Camp, Justin	4.84	2-3	9	9	1	1/0	0	48.1	57	33	26	17	23	11	2	3	.289	1	2	0	1	2		
49 Lipscomb, Cole	4.99	1-3	9	8	1	0/0	0	48.2	61	39	27	6	35	10	4	3	.292	7	1	2	3	2		
12 Mitchell, Andrew	9.00	0-2	8	3	0	0/0	0	20.0	32	27	20	11	12	8	2	4	.368	1	1	0	1	1		

38 Rodriguez, Octavio	0.00	0-0	1	0	0	0/0	0	0.2	1	0	0	0	0	0	1	0	.500	0	0	0	1	0		
39 Cardenas, Gordon	2.57	0-0	6	0	0	0/0	0	7.0	5	3	2	2	3	0	0	2	.200	0	0	0	0	0		
20 Robert, Daniel	3.38	0-0	3	0	0	0/0	0	5.1	5	4	2	4	1	0	0	1	.278	0	0	0	1	0		
40 Klobosits, Gabe	5.94	2-4	10	0	0	0/0	0	16.2	26	13	11	9	14	4	0	0	.356	1	1	0	0	0		
21 Frazier, Marc	6.52	0-1	5	0	0	0/0	0	9.2	16	8	7	3	2	5	0	1	.390	4	0	0	0	2		
28 Sprinkle, Daniel	8.31	0-0	7	0	0	0/0	0	8.2	13	8	8	2	3	3	0	1	.351	0	0	0	1	0		
25 Yarbrough, Izaac	10.38	0-1	7	0	0	0/0	1	8.2	13	11	10	6	4	0	0	1	.342	0	1	0	1	1		
41 Mason, Sam	81.00	0-0	1	0	0	0/0	0	0.1	4	3	3	0	0	1	0	0	1.000	0	0	0	0	0		
Totals	5.58	8-19	27	27	2	1/0	1	235.2	299	185	146	81	153	53	9	26	.304	20	10	2	10	13		
Opponents	4.59	19-8	27	27	2	2/0	6	239.0	259	139	122	107	209	44	7	13	.278	18	29	2	9	6		

PB - Team (7), Logan, B. 5, Deese, K. 2, Opp (5). Pickoffs - Team (0), Opp (7). SBA/ATT - Logan, B. (18-23), Braymer, B. (5-6), Camp, J. (4-5), Deese, K. (4-5), Mize, C. (4-4), Foster, J. (3-4), Klobosits, G (3-4), Lipscomb, C. (4-4), Mitchell, A. (1-2), Frazier, M. (2-2), Sprinkle, D. (1-2), Robert, D. (0-1), Cardenas, G. (0-1), Yarbrough (1-1).



**2016 Auburn Baseball
Games Summary for Auburn (as of May 17, 2016)
(All games)**



Score by innings	1	2	3	4	5	6	7	8	9	EX	Total
Auburn	34	30	60	38	40	45	23	42	26	0	338
Opponents	33	40	26	38	28	27	30	35	26	3	286

Record when ...

Overall	23-30	After 6 leading	21-5
Conference	8-19 trailing	0-21
Non-Conference	15-11 tied	2-4
Home games	19-16	After 7 leading	20-4
Away games	3-11 trailing	0-22
Neutral site	1-3 tied	3-4
Day games	12-18	After 8 leading	23-2
Night games	11-12 trailing	0-24
vs Left starter	10-8 tied	0-4
vs Right starter	13-22		
1-Run games	1-10	Hit 0 home runs	7-20
2-Run games	3-6	... 1 home run	11-8
5+Run games	14-5	... 2+ home runs	5-2
Extra innings	0-3		
Shutouts	4-3	Opponent 0 home runs	15-11
	 1 home run	7-11
	 2+ HRs	1-8
Scoring 0-2 runs	1-8	Made 0 errors	7-4
..... 3-5 runs	3-14	... 1 error	8-11
..... 6-9 runs	7-7 2+ errors	8-15
..... 10+ runs	12-1		
Opponent 0-2 runs	13-1	Opp. made 0 errors	5-15
..... 3-5 runs	4-9 1 error	6-8
..... 6-9 runs	5-13 2+ errors	12-7
..... 10+ runs	1-7		
Scored in 1st inning	12-4	Out-hit opponent	19-8
Opp. scored in 1st	5-12	Out-hit by opponent	3-20
Scores first	17-8	Hits are tied	1-2
Opp. scores first	6-22		

Record when team scores:

Runs	0	1	2	3	4	5	6	7	8	9	10+
W-L	0-3	0-3	1-2	0-5	1-3	2-6	0-4	4-2	2-1	1-0	12-1

Record when opponent scores:

Runs	0	1	2	3	4	5	6	7	8	9	10+
W-L	4-0	5-0	4-1	1-4	1-5	2-0	3-6	1-3	0-3	1-1	1-7

Record when leading after:

Inn.	1	2	3	4	5	6	7	8
W-L	9-3	13-2	16-9	17-10	19-8	21-5	20-4	23-2

Record when trailing after:

Inn.	1	2	3	4	5	6	7	8
W-L	2-10	4-18	3-18	3-17	1-19	0-21	0-22	0-24

Record when tied after:

Inn.	1	2	3	4	5	6	7	8
W-L	12-17	6-10	4-3	3-3	3-3	2-4	3-4	0-4

Current winning streak: 1
 Longest winning streak: 3
 Longest losing streak: 5

Home attendance : 92274 (33 dates avg = 2796)
 Away attendance : 88566 (18 dates avg = 4920)
 Total attendance: 180840 (51 dates avg = 3545)

LAST 10 GAMES



**2016 Auburn Baseball
Overall Statistics for Auburn (as of May 17, 2016)
(Last 10 games Sorted by Batting avg)**



Record: 3-7 Home: 2-5 Away: 1-2 SEC: 1-6

Player	avg	gp-gs	ab	r	h	2b	3b	hr	rbi	tb	slg%	bb	hp	so	gdp	ob%	sf	sh	sb-att	po	a	e	fld%	
24 Buentello, Niko	.375	10-10	40	7	15	5	0	1	9	23	.575	3	0	9	1	.409	1	0	0-0	100	6	0	1.000	
5 Gray, Melvin	.333	10-10	33	8	11	2	0	0	5	13	.394	4	6	8	0	.488	0	2	3-5	20	41	3	.953	
17 Nulph, Cody	.229	10-10	35	2	8	0	0	0	3	8	.229	1	1	6	0	.270	0	0	0-0	18	29	2	.959	
10 Grier, Anfernee	.220	10-10	41	5	9	0	0	1	2	12	.293	4	2	9	1	.319	0	0	2-4	23	3	1	.963	
43 Deese, Kyler	.208	8-8	24	3	5	1	0	0	4	6	.250	3	0	3	1	.276	2	0	0-0	41	9	0	1.000	
6 Haecker, Damon	.200	10-10	35	2	7	1	0	0	4	8	.229	6	1	7	0	.333	0	0	1-3	7	14	2	.913	
1 Logan, Blake	.200	9-8	35	4	7	2	0	1	4	12	.343	1	0	8	0	.222	0	0	0-0	6	1	0	1.000	
23 Ebert, Jordan	.186	10-10	43	5	8	1	0	0	5	9	.209	2	0	9	2	.217	1	0	0-0	23	2	0	1.000	
19 Burgreen, Jackson	.172	9-9	29	5	5	1	0	0	3	6	.207	8	1	8	1	.368	0	0	0-1	22	3	1	.962	

15 Shaffer, J.J.	.250	2-1	4	0	1	0	0	0	0	1	.250	0	0	3	0	.250	0	0	0-0	0	0	0	.000	
8 Foster, Jonathan	.250	2-1	4	1	1	0	0	0	0	1	.250	0	1	1	0	.400	0	0	0-0	6	0	0	1.000	
3 Palacios, Joshua	.154	4-3	13	0	2	0	0	0	0	2	.154	1	0	5	0	.214	0	0	0-0	0	0	0	.000	
Totals	.235	10	336	42	79	13	0	3	39	101	.301	33	12	76	6	.322	4	2	6-13	271	119	11	.973	
Opponents	.309	10	366	60	113	16	2	12	54	169	.462	29	2	52	5	.360	3	5	6-11	270	101	11	.971	

LOB - Team (75), Opp (74). DPs turned - Team (9), Opp (7). IBB - Team (1), Buentello, N 1, Opp (1).

(Last 10 games Sorted by Earned run avg)

Player	era	w-l	app	gs	cg	sho	sv	ip	h	r	er	bb	so	2b	3b	hr	b/avg	wp	hp	bk	sfa	sha
49 Lipscomb, Cole	1.17	0-1	2	2	0	0/0	0	7.2	12	4	1	3	2	2	0	1	.353	1	0	0	0	0
34 Braymer, Ben	2.70	1-1	3	2	0	0/0	0	13.1	11	4	4	3	11	0	0	1	.220	1	0	0	0	0
28 Sprinkle, Daniel	4.09	1-0	6	1	0	0/0	0	11.0	12	6	5	1	5	2	0	1	.273	0	1	0	0	1
40 Klobosits, Gabe	5.00	1-1	3	1	0	0/0	0	9.0	12	5	5	2	7	0	0	0	.316	2	0	0	0	0
32 Mize, Casey	5.40	0-2	2	1	0	0/0	0	8.1	12	6	5	5	10	3	0	3	.324	1	1	0	0	2
12 Mitchell, Andrew	6.57	0-1	4	1	0	0/0	1	12.1	17	9	9	2	9	3	0	1	.327	1	0	0	0	0
27 Camp, Justin	11.05	0-1	2	2	0	0/0	0	7.1	13	10	9	4	3	3	1	2	.382	0	0	0	0	0

38 Rodriguez, Octavio	0.00	0-0	1	0	0	0/0	0	0.2	1	0	0	0	0	0	1	0	.500	0	0	0	1	0
21 Frazier, Marc	3.00	0-0	2	0	0	0/0	0	3.0	3	1	1	1	0	2	0	0	.333	0	0	0	0	1
39 Cardenas, Gordon	3.18	0-0	3	0	0	0/0	0	5.2	2	2	2	3	0	0	0	1	.105	0	0	0	0	0
20 Robert, Daniel	3.38	0-0	3	0	0	0/0	0	5.1	5	4	2	4	1	0	0	1	.278	0	0	0	1	0
25 Yarbrough, Izaac	8.53	0-0	3	0	0	0/0	0	6.1	9	6	6	1	4	0	0	1	.360	0	0	0	1	1
41 Mason, Sam	81.00	0-0	1	0	0	0/0	0	0.1	4	3	3	0	0	1	0	0	1.000	0	0	0	0	0
Totals	5.18	3-7	10	10	0	0/0	1	90.1	113	60	52	29	52	16	2	12	.309	6	2	0	3	5
Opponents	3.30	7-3	10	10	1	1/0	1	90.0	79	42	33	33	76	13	0	3	.235	7	12	0	4	2

PB - Team (2), Deese, K. 2, Opp (1). SBA/ATT - Deese, K. (4-8), Logan, B. (2-3), Mize, C. (3-3), Sprinkle, D. (1-2), Klobosits, G (1-2), Yarbrough (0-1), Cardenas, G. (1-1), Robert, D. (0-1), Frazier, M. (0-1).

LAST 5 GAMES



**2016 Auburn Baseball
Overall Statistics for Auburn (as of May 17, 2016)
(Last 5 games Sorted by Batting avg)**



Record: 1-4 Home: 1-4 Away: 0-0 SEC: 0-3

Player	avg	gp-gs	ab	r	h	2b	3b	hr	rbi	tb	slg%	bb	hp	so	gdp	ob%	sf	sh	sb-att	po	a	e	fld%	
17 Nulph, Cody	.353	5-5	17	2	6	0	0	0	1	6	.353	1	0	2	0	.389	0	0	0-0	9	15	2	.923	
5 Gray, Melvin	.286	5-5	14	3	4	0	0	0	3	4	.286	1	5	5	0	.500	0	1	2-3	8	18	2	.929	
1 Logan, Blake	.286	4-3	14	2	4	1	0	1	3	8	.571	0	0	1	0	.286	0	0	0-0	0	0	0	.000	
24 Buentello, Niko	.263	5-5	19	1	5	1	0	0	2	6	.316	2	0	7	1	.333	0	0	0-0	53	3	0	1.000	
23 Ebert, Jordan	.238	5-5	21	2	5	1	0	0	3	6	.286	0	0	1	1	.227	1	0	0-0	10	2	0	1.000	
3 Palacios, Joshua	.154	4-3	13	0	2	0	0	0	0	2	.154	1	0	5	0	.214	0	0	0-0	0	0	0	.000	
6 Haecker, Damon	.125	5-5	16	1	2	1	0	0	1	3	.188	3	0	3	0	.263	0	0	1-1	4	8	2	.857	
10 Grier, Anfernee	.105	5-5	19	1	2	0	0	0	1	2	.105	4	0	3	1	.261	0	0	1-1	14	0	0	1.000	
19 Burgreen, Jackson	.000	4-4	13	2	0	0	0	0	0	0	.000	2	1	4	0	.188	0	0	0-0	14	3	1	.944	
43 Deese, Kyler	.000	4-4	11	1	0	0	0	0	2	0	.000	1	0	3	0	.077	1	0	0-0	15	4	0	1.000	

8 Foster, Jonathan	.500	1-1	2	1	1	0	0	0	0	1	.500	0	1	1	0	.667	0	0	0-0	5	0	0	1.000	
15 Shaffer, J.J.	.000	1-0	1	0	0	0	0	0	0	0	.000	0	0	1	0	.000	0	0	0-0	0	0	0	.000	
Totals	.194	5	160	16	31	4	0	1	16	38	.238	15	7	36	3	.288	2	1	4-5	135	59	7	.965	
Opponents	.330	5	188	38	62	13	2	8	35	103	.548	16	2	20	2	.385	2	2	3-6	132	44	5	.972	

LOB - Team (37), Opp (37). DPs turned - Team (5), Opp (3). IBB - Team (1), Buentello, N 1.

(Last 5 games Sorted by Earned run avg)

Player	era	w-l	app	gs	cg	sho	sv	ip	h	r	er	bb	so	2b	3b	hr	b/avg	wp	hp	bk	sfa	sha
49 Lipscomb, Cole	1.59	0-1	1	1	0	0/0	0	5.2	10	4	1	1	1	2	0	1	.385	0	0	0	0	0
25 Yarbrough, Izaac	4.15	0-0	2	0	0	0/0	0	4.1	6	2	2	0	3	0	0	1	.333	0	0	0	0	0
28 Sprinkle, Daniel	4.50	1-0	3	1	0	0/0	0	8.0	6	5	4	1	3	2	0	1	.200	0	1	0	0	1
12 Mitchell, Andrew	6.75	0-1	3	1	0	0/0	1	8.0	12	6	6	2	6	2	0	0	.343	0	0	0	0	0
32 Mize, Casey	9.00	0-1	1	1	0	0/0	0	4.0	6	4	4	2	5	2	0	2	.316	0	1	0	0	0

34 Braymer, Ben	0.00	0-0	1	0	0	0/0	0	3.1	1	0	0	2	1	0	0	0	.091	0	0	0	0	0
38 Rodriguez, Octavio	0.00	0-0	1	0	0	0/0	0	0.2	1	0	0	0	0	0	1	0	.500	0	0	0	1	0
21 Frazier, Marc	3.00	0-0	2	0	0	0/0	0	3.0	3	1	1	1	0	2	0	0	.333	0	0	0	0	1
20 Robert, Daniel	3.38	0-0	1	0	0	0/0	0	2.2	2	3	1	4	1	0	0	0	.286	0	0	0	1	0
39 Cardenas, Gordon	3.38	0-0	1	0	0	0/0	0	2.2	1	1	1	1	0	0	0	1	.111	0	0	0	0	0
40 Klobosits, Gabe	9.00	0-0	1	0	0	0/0	0	1.0	2	1	1	1	0	0	0	0	.400	0	0	0	0	0
27 Camp, Justin	47.25	0-1	1	1	0	0/0	0	1.1	8	8	7	1	0	2	1	2	.615	0	0	0	0	0
41 Mason, Sam	81.00	0-0	1	0	0	0/0	0	0.1	4	3	3	0	0	1	0	0	1.000	0	0	0	0	0
Totals	6.20	1-4	5	5	0	0/0	1	45.0	62	38	31	16	20	13	2	8	.330	0	2	0	2	2
Opponents	2.45	4-1	5	5	1	1/0	0	44.0	31	16	12	15	36	4	0	1	.194	3	7	0	2	1

PB - Team (1), Deese, K. 1. SBA/ATT - Deese, K. (3-6), Mize, C. (3-3), Frazier, M. (0-1), Yarbrough (0-1), Robert, D. (0-1).

TV/RADIO ROSTER



1 BLAKE LOGAN



2 JEREMY JOHNSON



3 JOSHUA PALACIOS



4 DAINO DEAS



5 MELVIN GRAY



6 DAMON HAECKER



7 KEEGAN THOMPSON



8 JONATHAN FOSTER



9 ALAN SMITH



10 ANFERNEE GRIER



12 ANDREW MITCHELL



15 J.J. SHAFFER



16 KEVIN DAVIS



17 CODY NULPH



18 COLTON CAMPBELL



19 JACKSON BURGREN



20 DANIEL ROBERT



21 MARC FRAZIER



22 BEN CRAFT



23 JORDAN EBERT



24 NIKO BUENTELLO



25 ISAAC YARBROUGH



27 JUSTIN CAMP



28 DANIEL SPRINKLE



32 CASEY MIZE



33 KEATON WEISZ



34 BEN BRAYMER



35 BO DECKER



36 JACK MCPHERSON



38 OCTAVIO RODRIGUEZ



39 GORDON CARDENAS



40 GABE KLOBOSITS



41 SAM MASON



43 KYLER DEESE



49 COLE LIPSCOMB



30 BUTCH THOMPSON
HEAD COACH



14 BRAD BOHANNON
ASST. COACH



11 DOUG SISSON
ASST. COACH



42 GREG DRYE
VOL. ASST. COACH