



# 2021 AUBURN SOFTBALL

#WarEagle | 16 All-Americans • Two SEC Titles • 2015, 2016 Women's College World Series

Softball Contact | Taylor Shirey • @taylor\_shirey14 • trs0010@auburn.edu • (C) 334-750-0710

Auburn Athletics Communications | 392 South Donahue Drive • Auburn, AL 36830 • AuburnTigers.com • @AuburnSoftball

## 2021 SCHEDULE/RESULTS

Date	Opponent	Time/Result
Feb. 13	<b>SOUTHEAST MISSOURI STATE</b>	<b>W, 8-0 (5)</b>
Feb. 13	<b>SOUTHEAST MISSOURI STATE</b>	<b>W, 5-1</b>
Feb. 14	<b>SOUTHEAST MISSOURI STATE</b>	<b>W, 3-1</b>
Feb. 20	! vs. #19/20 South Carolina	W, 5-4
Feb. 20	! vs. Jacksonville	W, 5-1
Feb. 21	! vs. #19/20 South Carolina	L, 5-6
Feb. 25	<b>\$ JACKSONVILLE</b>	<b>W, 2-0</b>
Feb. 26	<b>\$ MURRAY STATE</b>	<b>W, 1-0</b>
Feb. 26	<b>\$ MURRAY STATE</b>	<b>W, 3-1</b>
Feb. 27	<b>\$ IUPUI</b>	<b>W, 5-0</b>
Feb. 27	<b>\$ IUPUI</b>	<b>W, 5-0</b>
Mar. 4	^ (RV/RV) TROY	5 p.m.+
Mar. 5	^ SOUTHERN MISS	2:30 p.m.+
Mar. 5	^ SOUTHERN MISS	5 p.m.+
Mar. 6	^ SOUTHEASTERN LOUISIANA	2:30 p.m.
Mar. 6	^ SOUTHEASTERN LOUISIANA	5 p.m.
Mar. 10	at Troy	6 p.m.?
Mar. 12	* ALABAMA	5 p.m.+
Mar. 13	* ALABAMA	4 p.m.+
Mar. 14	* ALABAMA	2 p.m.#
Mar. 19	& TBA	TBA+
Mar. 20	& CHARLOTTE	TBA+
Mar. 20	& CHARLOTTE	TBA+
Mar. 21	& TBA	TBA+
Mar. 26	* at Missouri	2:30 p.m.+
Mar. 27	* at Missouri	11 a.m.#
Mar. 28	* at Missouri	12 p.m.+
Apr. 1	* Arkansas	5 p.m.
Apr. 2	* Arkansas	12 p.m.#
Apr. 3	* Arkansas	1 p.m.#
Apr. 9	* at Texas A&M	6 p.m.
Apr. 10	* at Texas A&M	4 p.m.#
Apr. 11	* at Texas A&M	12 p.m.
Apr. 14	at Georgia State	5 p.m.
Apr. 16	* Kentucky	5 p.m.
Apr. 17	* Kentucky	11 a.m.#
Apr. 18	* Kentucky	1 p.m.
Apr. 23	* at Ole Miss	5 p.m.#
Apr. 24	* at Ole Miss	7 p.m.#
Apr. 25	* at Ole Miss	1 p.m.
Apr. 30	* Tennessee	5 p.m.
May 1	* Tennessee	4 p.m.
May 2	* Tennessee	1 p.m.
May 7	* at LSU	5:30 p.m.u
May 8	* at LSU	TBA
May 9	* at LSU	TBA
May 11-15	% SEC Tournament	TBA
May 20-23	NCAA Regionals	TBA
May 27-30	NCAA Super Regionals	TBA
June 3-9	Women's College World Series	TBA

**BOLD** indicates home contest | All times listed in Central and subject to change  
Additional non-conference games will be announced at a later time

\* - Southeastern Conference Game

! - Osprey/Dolphin Invitational (Jacksonville, Fla.) | S - Tiger Invite (Auburn, Ala.)

^ - Auburn Invitational (Auburn, Ala.) | & - War Eagle Battle (Auburn, Ala.)

% - SEC Tournament (Tuscaloosa, Ala.)

+ - SEC Network + | # - SEC Network | = - ESPN2 | u - ESPN | ? - ESPN+

## AUBURN INVITATIONAL

### AUBURN TIGERS

**RECORD:** 10-1 (0-0 SEC)

**RANKINGS:** #24 NFCA | #23 USA Softball | NR DI Softball | NR Softball America

**HEAD COACH:** Mickey Dean (Elon, 1987)

**CAREER RECORD:** 584-222 (15th Season)

**RECORD AT AUBURN:** 106-50 (4th Season)



### TROY TROJANS

**RECORD:** 13-3 (0-0 SBC)

**RANKINGS:** RV NFCA | RV USA Softball | NR DI Softball | NR Softball America

**HEAD COACH:** Beth Mullins (UAB, 2004)

**CAREER RECORD:** 183-136 (7th Season)

**RECORD AT TROY:** 183-136 (7th Season)



### SOUTHERN MISS GOLDEN EAGLES

**RECORD:** 11-5 (0-0 CUSA)

**RANKINGS:** NR NFCA | NR USA Softball | NR DI Softball | NR Softball America

**HEAD COACH:** Brian Levin (Peru St., 1998)

**CAREER RECORD:** 365-166 (11th Season)

**RECORD AT SOUTHERN MISS:** 25-13 (2nd Season)



### SOUTHEASTERN LOUISIANA LADY LIONS

**RECORD:** 7-6 (0-0 SLC)

**RANKINGS:** NR NFCA | NR USA Softball | NR DI Softball | NR Softball America

**HEAD COACH:** Rick Fermin (Belhaven, 1999)

**CAREER RECORD:** 447-314 (16th Season)

**RECORD AT SOUTHEASTERN LOUISIANA:** 120-86 (5th Season)



## HOW TO WATCH

**BROADCAST:** SEC Network + (Thursday/Friday)

**LOCATION:** Auburn, Ala.

**STADIUM:** Jane B. Moore Field (2,316)

**TALENT:** Wiley Ballard (PXP)

Mark Fuller (Analyst)

### WEATHER FORECAST

**THURSDAY:** 68 Degrees - Sunny (0%)

**FRIDAY:** 63 Degrees - Mostly Cloudy (10%)

**SATURDAY:** 59 Degrees - Partly Cloudy (20%)

**RADIO:** Brit Bowen & JJ Jackson

Auburn Sports Network

95.9 WTGZ or 99.9 WQNR

## QUICK HITS

- Auburn looks to remain undefeated at Jane B. Moore Field as the Tigers continue their homestand with the Auburn Invitational. The Tigers welcome Troy, Southern Miss and Southeastern Louisiana for the three-gay tournament.
- Justus Perry is just 18 putouts shy of becoming just the sixth Tiger in program history to record 1,000 career putouts. She is also just four hits shy from her 100th career base knock.
- Tossing her second no-hitter in three weeks, SEC Freshman of the Week Maddie Penta is the first Auburn pitcher to toss multiple no-hitters in the same season since Marcy Harper (2) in 2014.
- Auburn and Florida are the only SEC schools to have two players ranked in the top eight in earned run average. The Tiger freshman duo of Shelby Lowe (0.36) and Maddie Penta (0.85) rank fourth and eighth, respectively.
- The Tiger pitching staff allowed just one run over the Tiger Invite to bring the team ERA 1.21, which ranks 14th in the country.

## BY THE NUMBERS

**17** Maddie Penta struck out 16 consecutive batters en route to her second no-hitter of the season. She closed the game with 17 strikeouts, the second most in a single game in Auburn history.

**15.2** Shelby Lowe has not allowed a run to score in 15.2 consecutive innings pitched. She ranks fourth in the SEC with a 0.36 ERA.

**0** Makenna Dowell has recorded no strikeouts in 31 at-bats this season to rank as one of the toughest batters in the country to strike out.

#WarEagle



AuburnTigers.com



@AuburnSoftball

@AuburnTigers



/AuburnSoftball  
/AuburnTigers

TEAM SCHEDULE AND MEDIA AVAILABILITY » WEEK OF FEB. 15-21

MONDAY March 1	TUESDAY March 2	WEDNESDAY March 3	THURSDAY March 4	FRIDAY March 5	SATURDAY March 6	SUNDAY March 7
<b>PRACTICE</b> 3 to 5:30 p.m. CT	<b>PRACTICE</b> 3:45 to 6:15 p.m. CT	<b>PRACTICE</b> 3 to 5:30 p.m. CT	<b>GAME</b> 5 p.m. CT vs. Troy	<b>GAMES</b> 2:30 p.m. CT vs. Southern Miss 5 p.m. CT vs. Southern Miss	<b>GAMES</b> 2:30 p.m. CT vs. SELA 5 p.m. CT vs. SELA	OFF DAY
Media By Request	Weekly Media Availability	Media By Request	Interviews Postgame	Interviews Postgame	Interviews Postgame	No Media

AUBURN ATHLETICS COMMUNICATIONS

**AUBURNTIGERS.COM**

For updated game notes, statistics, safety protocols and latest information on Auburn softball and Auburn Athletics, visit AuburnTigers.com.

**INTERVIEW POLICY**

Coach Dean, assistant coaches and select student-athletes are available for interviews by contacting Taylor Shirey in the communications office. All interviews during the week will be conducted via phone or through ZOOM. Weekly media availabilities will be conducted approximately 30 minutes prior to Tuesday practices throughout the season unless otherwise specified. ZOOM information will be emailed to the media on Mondays. Specific interview request should be made at least 24 hours in advance to ensure availability. **Due to COVID protocols, all practices during the 2021 season are CLOSED.**

Postgame interviews with Coach Dean and requested players will be conducted via ZOOM following a brief cooling-off period. ZOOM links will be emailed out to media on game days.

**CREDENTIALS**

Media members wishing to cover Auburn softball should contact Taylor Shirey at least 48 hours prior to each home contest. Due to COVID-19, seating at Jane B. Moore Field is extremely limited. There will be an estimated 1-2 seats available for reporters (including visiting media) for home contests. In addition, there will be a very limited number of photo/video credentials.

All credentials will be issued on a game-by-game basis. No passes will be issued in advance. Credentials will be available for pick up on game days at Media Will Call located at the main entrance of Jane B. Moore Field. You will receive email confirmation following the 48 hour deadline of which game(s) you have been approved to cover. Due to limitations on spacing, media seating will be outdoors this season. Please dress accordingly. With the limited space, media member may only be selected to attend one game per weekend series

based on demand to ensure an opportunity for all members of the media to cover a contest in person.

All persons at Jane B. Moore Field are required to wear face coverings and observe social distancing.

No media will have access to field level at any time.

**GAME DAY / PRESS SERVICES**

Press releases, statistics and game information will be available each week via AuburnTigers.com/Softball. Media members may request to be added to email lists to automatically receive up-to-date information on Auburn softball. Notes, statistics, lineups and box scores will be available digitally. Printed copies will not be provided this season. Wireless internet is available in the press box. Contact Taylor Shirey for password information. Pool photos, video highlights and recordings of the post-game Zoom interviews will also be posted to the SEC FTP site and ImagenCloud.

**VIDEO SERVICES**

FTP feeds of selected Auburn softball highlights are available for the media. A number of studio and satellite services may be arranged for electronic media by calling Andrew Aaron at 334-750-7133 or by emailing aba0016@auburn.edu.

**PHOTOGRAPHY**

For photos of Auburn softball or Auburn Athletics, contact Shanna at 334-332-5750 or via email at sal0002@auburn.edu. Credentials to shoot Auburn softball will be issued to only accredited photographers on assignment. Photographers may only shoot in the designated areas.

QUICK FACTS

UNIVERSITY INFORMATION

City \_\_\_\_\_ Auburn, Ala.  
 Founded \_\_\_\_\_ 1856  
 Enrollment \_\_\_\_\_ 29,776  
 Nickname \_\_\_\_\_ Tigers  
 Colors \_\_\_\_\_ Burnt Orange & Navy Blue  
 Affiliation \_\_\_\_\_ NCAA Division I  
 Conference \_\_\_\_\_ Southeastern (SEC)  
 Stadium (Capacity) \_\_\_\_\_ Jane B. Moore Field (2,316)  
 President \_\_\_\_\_ Dr. Jay Gouge  
 Athletic Director \_\_\_\_\_ Allen Greene

TEAM INFORMATION

Letterwinners Returning/Lost \_\_\_\_\_ 17/5  
 Starters Returning/Lost \_\_\_\_\_ 7/2  
 Pitchers Returning/Lost \_\_\_\_\_ 3/1  
 Newcomers \_\_\_\_\_ 9  
 2020 Overall Record \_\_\_\_\_ 16-11  
 2020 Conference Record/Finish \_\_\_\_\_ 0-3/12th

PROGRAM HISTORY

First Year of Softball \_\_\_\_\_ 1997  
 All-Time Record \_\_\_\_\_ 873-562-2 (.608)  
 at Jane B. Moore Field (1998-Present) \_\_\_\_\_ 460-184-1 (.714)  
 at AU City Complex (1997-98) \_\_\_\_\_ 19-19 (.500)  
 Total Home Record \_\_\_\_\_ 479-203-1 (.702)  
 All-Time SEC Record \_\_\_\_\_ 301-327 (.479)  
 SEC Tournament Appearances \_\_\_\_\_ 19  
 SEC Tournament Record \_\_\_\_\_ 21-24 (.467)  
 NCAA Tournament Appearances \_\_\_\_\_ 15  
 NCAA Tournament Record \_\_\_\_\_ 33-32 (.508)

STAFF INFORMATION

Head Coach \_\_\_\_\_ Mickey Dean (Eaton, 1987)  
 Career Softball Record \_\_\_\_\_ 584-222 (.725) / 15th Season  
 Record at Auburn \_\_\_\_\_ 106-50 (.679) / 4th Season  
 Assistant Coach \_\_\_\_\_ Eugene Lenti  
 Assistant Coach \_\_\_\_\_ Emily Carosone  
 Volunteer Assistant \_\_\_\_\_ Kendall Potts  
 Director of Operations \_\_\_\_\_ Leisa Lee

MEDIA INFORMATION

Associate AD/Communications \_\_\_\_\_ Kirk Sampson  
 Assistant Director/Softball Contact \_\_\_\_\_ Taylor Shirey  
 Email \_\_\_\_\_ trs0010@auburn.edu  
 Phone \_\_\_\_\_ 334-750-0710  
 Mailing Address \_\_\_\_\_ Auburn Athletics Complex  
 \_\_\_\_\_ 392 S. Donahue Dr.  
 Website \_\_\_\_\_ AuburnTigers.com  
 Facebook \_\_\_\_\_ Facebook.com/AuburnSoftball  
 Twitter/Instagram \_\_\_\_\_ @AuburnSoftball

GAMEDAY EXPERIENCE: JANE B. MOORE FIELD

» Jane B. Moore Field enters its 24th season hosting the Auburn softball program. On April, 26, 2003, the Auburn Softball Complex was renamed Jane B. Moore Field in honor of Dr. Jane Moore who served more than 20 years as a member of Auburn's Committee on Intercollegiate Athletics. The complex holds dimensions of 201 feet at the corners and 220 feet in straight-away center field.



2021 ROSTER

NUMERICAL ROSTER

No.	Name	Pos.	Ht.	B/T	Year	Hometown (High School/Previous School)
00	Aspyn Godwin	C/OF	5-8	R/R	Jr.	Silverhill, Ala. (Daphne)
1	Samantha Yarbrough	RHP	5-6	R/R	Jr.	Fairhope, Ala. (South Alabama)
2	Sydney Cox	UTL	5-3	L/R	Fr.	Asheboro, N.C. (Asheboro)
3	Paige Geraghty	OF	5-8	L/R	Fr.	Frankfort, Ill. (Lincoln-Way East)
4	Maddie Penta	RHP	6-2	R/R	Fr.	Chesapeake City, Md. (Bohemia Manor)
5	Lindsey Garcia	INF	5-5	R/R	So.	Coral Springs, Fla. (Coral Springs Charter)
6	Kaylee Horton	UTL	5-6	L/R	Sr.	Jasper, Ala. (Ole Miss)
7	Denver Bryant	INF	5-6	R/R	Fr.	Albany, Ga. (Dougherty)
10	Makayla Packer	UTL	5-8	R/R	Fr.	Chattanooga, Tenn. (Baylor School)
11	Maddie Majors	OF/1B	5-8	L/R	So.	Birmingham, Ala. (Spain Park)
12	Carlee McCondichie	UTL	5-7	L/R	Fr.	Birmingham, Ala. (Gardendale)
14	Jadia Jones	OF	5-7	L/R	Sr.	Phenix City, Ala. (Chipola College)
17	Maia Engelkes	INF	5-11	R/R	So.	Sioux Falls, S.D. (Harrisburg)
18	Justus Perry*	INF	5-9	R/R	Gr.	Prior Lake, Minn. (Prior Lake)
19	Abby Tissier	C	5-8	R/R	Sr.	Hoover, Ala. (Hoover)
20	Rachel Cook*	OF	5-6	R/R	5Y	Dadeville, Ala. (Dadeville)
21	Alyssa Rivera*	OF	5-9	L/R	Gr.	Eagle Lake, Fla. (Lake Region)
24	Reena Falisi	OF	5-0	L/L	Fr.	Gainesville, Fla. (Oak Hall)
27	Lexie Handley	LHP	6-1	R/L	RSr.	Mogadore, Ohio (Akron)
31	Kelsey Schmidt	OF	5-6	R/R	Fr.	Maineville, Ohio (Little Miami)
32	Makenna Dowell	INF	5-0	L/R	Sr.	Suwanee, Ga. (North Gwinnett)
34	KK Dismukes	RHP	5-11	R/R	So.	Holtville, Ala. (Holtville)
43	Haley Nillen	C	5-10	R/R	So.	Spring, Texas (Oak Ridge)
55	Shelby Lowe	LHP	5-9	R/L	Fr.	Carrollton, Ala. (Pickens Academy)
66	Tyler King	OF	5-5	L/L	Sr.	Upland, Calif. (East Carolina)
77	Maddison Koepke	INF	5-6	R/R	So.	Dacula, Ga. (Mill Creek)

\*Granted extra season of eligibility due to COVID-19

ALPHABETICAL ROSTER

No.	Name	Pos.
7	Denver Bryant	INF
20	Rachel Cook	OF
2	Sydney Cox	UTL
34	KK Dismukes	RHP
32	Makenna Dowell	INF
17	Maia Engelkes	INF
24	Reena Falisi	OF
5	Lindsey Garcia	INF
3	Paige Geraghty	OF
00	Aspyn Godwin	C/OF
27	Lexie Handley	LHP
6	Kaylee Horton	UTL
14	Jadia Jones	OF
66	Tyler King	OF
77	Maddison Koepke	INF
55	Shelby Lowe	LHP
11	Maddie Majors	OF/1B
12	Carlee McCondichie	UTL
43	Haley Nillen	C
10	Makayla Packer	UTL
4	Maddie Penta	RHP
18	Justus Perry	INF
21	Alyssa Rivera	OF
31	Kelsey Schmidt	OF
19	Abby Tissier	C
1	Samantha Yarbrough	RHP

COACHING STAFF

HEAD COACH | MICKEY DEAN (FOURTH SEASON)

ASSISTANT COACH | EUGENE LENTI (SECOND SEASON)

ASSISTANT COACH | EMILY CAROSONE (FIRST AS AST. COACH | THIRD OVERALL)

VOLUNTEER ASSISTANT COACH | KENDALL POTTS (FIRST SEASON)

STUDENT ASSISTANT COACH | TANNON SNOW (FIRST SEASON)

DIRECTOR OF OPERATIONS | LEISA LEE

BY CLASS

FRESHMEN (8)

Sydney Cox, Paige Geraghty, Maddie Penta, Denver Bryant, Makayla Packer, Reena Falisi, Kelsey Schmidt, Shelby Lowe

SOPHOMORES (7)

Lindsey Garcia, Maddie Majors, Carlee McCondichie, Maia Engelkes, KK Dismukes, Haley Nillen, Maddison Koepke

JUNIORS (2)

Aspyn Godwin, Samantha Yarbrough

SENIORS (6)

Kaylee Horton, Jadia Jones, Abby Tissier, Makenna Dowell, Tyler King, Lexie Handley

FIFTH YEARS (1)

Rachel Cook

GRADUATE STUDENTS (2)

Justus Perry, Alyssa Rivera

PRONUNCIATION GUIDE

MAIA ENGELKES	_____	MY-uh INGLE-keys
REENA FALISI	_____	RHEE-na FOUL-la-sea
Paige GERAGHTY	_____	GAR-uh-tee
ASPIN Godwin	_____	AS-pen
KAYLEE Horton	_____	KAY-leigh
JADIA Jones	_____	JAY-dee-uh
Maddison KOEPEK	_____	KEP-key
Carlee MCCONDICHIE	_____	mc-con-da-SHE
Haley NILLEN	_____	NIL-in
Abby TISSIER	_____	TISH-er
Samantha YARBROUGH	_____	YAR-bro-oh

INSIDE THE MATCHUP

AUBURN	VALUE
Batting Average	.275
Hits	74
Runs per Game	4.3
Extra-Base Hits	23
RBI	38
Slugging Percentage	.428
On-Base Percentage	.332
Stolen Bases	21-23

ERA	1.21
Shutouts	5
Walks	26
Strikeouts	108
Batting Average Against	.161
Fielding Percentage	.976

TROY	VALUE
Batting Average	.285
Hits	116
Runs per Game	5.3
Extra-Base Hits	42
RBI	83
Slugging Percentage	.442
On-Base Percentage	.382
Stolen Bases	13-14

ERA	1.35
Shutouts	4
Walks	39
Strikeouts	139
Batting Average Against	.169
Fielding Percentage	.979

SOUTHERN MISS	VALUE
Batting Average	.246
Hits	98
Runs per Game	4.5
Extra-Base Hits	28
RBI	63
Slugging Percentage	.389
On-Base Percentage	.365
Stolen Bases	30-32

ERA	2.01
Shutouts	5
Walks	54
Strikeouts	131
Batting Average Against	.210
Fielding Percentage	.975

SOUTHEASTERN LOUISIANA	VALUE
Batting Average	.301
Hits	101
Runs per Game	6.2
Extra-Base Hits	21
RBI	59
Slugging Percentage	.409
On-Base Percentage	.402
Stolen Bases	44-47

ERA	5.10
Shutouts	2
Walks	73
Strikeouts	57
Batting Average Against	.263
Fielding Percentage	.934

PROBABLE AUBURN STARTERS

POS. NO.	NAME	CL.	B/T	AVG.	GP-GS	AB	R	H	2B	3B	HR	RBI	SLG%	OB%		
C	00	Aspyn Godwin	Jr.	R/R	.385	11-11	26	7	10	2	2	4	11	1.077	.429	
1B	18	Justus Perry	Gr.	R/R	.214	11-11	28	3	6	0	0	1		.214	.290	
2B	2	Sydney Cox	Fr.	L/R	.333	9-5	12	4	4	2	0	0		.500	.429	
3B	5	Lindsey Garcia	So.	R/R	.300	7-2	10	3	3	0	0	3		.300	.333	
SS	32	Makenna Dowell	Sr.	L/R	.387	11-11	31	1	12	1	0	4		.419	.424	
LF	66	Tyler King	Sr.	L/L	.389	9-7	18	5	7	2	1	0	2		.611	.500
CF	10	Makayla Packer	Fr.	R/R	.385	11-11	26	6	10	1	1	2	7		.731	.429
RF	31	Kelsey Schmidt	Fr.	R/R	.269	11-11	26	4	7	2	0	1	2		.462	.321
DP	19	Abby Tissier	Sr.	R/R	.250	7-1	8	0	2	0	0	0		.250	.250	

POS.	NO.	NAME	CL.	ERA	W-L	APP-GS	CG-SHO	SV	IP	H	R	ER	BB	SO	AVG.
RHP	4	Maddie Penta	Fr.	0.85	5-0	5-5	5-3	0	33.0	12	5	4	14	49	.108
LHP	55	Shelby Lowe	Fr.	0.36	2-0	4-4	1-1	0	19.1	14	1	1	1	30	.203
RHP	34	KK Dismukes	So.	0.95	1-0	4-0	0-0	2	7.1	3	1	1	2	9	.130
RHP	1	Samantha Yarbrough	Jr.	6.30	1-1	2-1	0-0	0	6.2	7	6	6	7	10	.259
LHP	27	Lexie Handley	RSr.	0.81	1-0	2-1	0-0	0	8.2	6	1	1	2	10	.194

2021 AUBURN HONOR ROLL

**KAYLEE HORTON, SR., UTL**

- Softball America's Preseason Top 100 (No. 90)

**SHELBY LOWE, FR., LHP**

- D1 Softball's Top 15 True Freshman (No. 15)

**MADDIE PENTA, FR., RHP**

- Softball America's Top 25 College Freshmen (No. 9)
- SEC Co-Freshman of the Week (Feb. 15)
- SEC Freshman of the Week (March 1)

**SAMANTHA YARBROUGH, JR., RHP**

- USA Softball Collegiate Player of the Year Watch List (50)
- Softball America's Top 25 College Juniors (No. 21)
- Softball America's Preseason Top 100 (No. 68)

PLAYER TO WATCH: MADDIE PENTA

>> Named the SEC Freshman of the Week for the second time this season, Maddie Penta struck out 16 consecutive batters en route to her second no-hitter of her freshman season as Auburn topped IUPUI, 5-0. Penta is the first Auburn pitcher with multiple no-hitters in the same season since Marcy Harper in 2014. Penta leads the SEC with three shutouts in her five starts. She ranks fourth in the league and leads all true freshmen with 49 strikeouts this season.



## NOTEBOOK

### FIRST PITCH

- » Auburn's lengthy homestand continues as the Tigers defend Jane B. Moore Field yet again in non-conference tournament action with the Auburn Invitational.
- » Auburn opens the tournament on Thursday, facing Troy in the first of two meetings with the Trojans this season. First pitch is set for 5 p.m. CT. Auburn is set for a doubleheader against Southern Miss on Friday at 2:30 p.m. CT. The Tigers final doubleheader of the Tiger is Saturday against Southeastern Louisiana at 2:30 p.m. CT.
- » Thursday's single game against the Troy will air on SEC Network+. Wiley Ballard (play-by-play) and Mark Fuller (analyst) will have the call. Friday's doubleheader with Southern Miss is also set to air on the SEC Network+ with Auburn's radio team of JJ Jackson and Brit Bowen on the broadcast.
- » Auburn went undefeated at the Tiger Invite last weekend to improved to 10-1. Auburn's pitching staff allowed just one run over the Tigers' five games, for a team ERA of 0.20.

### AN AUBURN WIN WOULD...

- » Extend Auburn's win streak to six games.
- » Improve Auburn's record at Jane B. Moore Field to 9-0.

### INSIDE THE SERIES: TROY

- » Auburn leads the all-time series against the Trojans, 18-7-1. The Tigers have won six straight against Troy and have won seven of the last eight meetings. The only non-Auburn win during that streak is a 5-5 tie on Feb. 6, 2014.
- » Auburn has not dropped a game to the Trojans since a 7-1 loss at Troy on March 21, 2012.
- » The Tigers will face the Trojans at Troy next Wednesday. It is Auburn's first midweek test of the

2021 season.

### INSIDE THE SERIES: SOUTHERN MISS

- » Auburn holds a 5-0 record against the Golden Eagles, including a 2-0 mark at Jane B. Moore Field. Auburn won a pair of games in Hattiesburg, Miss., back in 2018 - the last time the two teams met on the diamond.
- » Friday's doubleheader marks the first time Southern Miss has traveled to Auburn since 2013.

### INSIDE THE SERIES: SOUTHEASTERN LOUISIANA

- » Auburn has never dropped a game to the Lady Lions, leading the all-time series 4-0, which includes a 2-0 record in games played in Auburn.
- » It's been over 15 years since the two teams have faced on the diamond, Auburn last faced Southern Louisiana on Feb. 14, 2003 in Monroe, La., winning the game 3-2.

### BACK WHERE WE BELONG: AUBURN RETURNS TO NATIONAL RANKINGS

- » With the program's best start since 2018, Auburn returned to the national spotlight this week with its first Top 25 rankings of the 2021 season.
- » Auburn checked in at No. 24 in the USA Today/NFCA Coaches Poll. It is the first time Auburn has been ranked by the publication since its 2020 preseason poll.
- » Auburn also earned a Top 25 in the ESPN.com/USA Softball Collegiate Top 25 as the Tigers were ranked tied with UCF at No. 23. It is the first time that Auburn has been ranked by the publication since 2019.

### ANOTHER ONE: PENTA EARNS SECOND SEC FRESHMAN OF THE WEEK HONOR

- » Tossing her second no-hitter in three weeks, freshman pitcher Maddie Penta was named the Southeastern Conference Freshman of the Week for the second time this season.
- » Penta is the first Auburn Tiger to win multiple SEC Freshman of the Week honors in the same season since Kasey Cooper in 2014. She is the first Auburn pitcher to win the award multiple times in a season since Anna Thompson in 2007.
- » The Chesapeake City, Md., native tossed two complete-game shutouts for Auburn over the Tiger Invite. Penta allowed just four hits and four walks over her 14.0 innings of work, while striking out 27 batters.

### OH NO-NO, SHE DIDN'T

- » With just three weeks of collegiate play under her belt, Maddie Penta has tossed two no-hitter with another lights outs performance - this time against IUPUI.
- » Penta struck out 16 consecutive batters over the first six innings. She carried a perfect game bid into the top of the seventh before issuing a walk. She closed the game with her 17th strikeout to secure her second no-hitter of the season.
- » The right-hander's 17 strikeouts tied for the second most in a single game in Auburn history. She was one shy from the program's record single-game record of 18.
- » She is the first Auburn pitcher to toss multiple no-hitters in the same season since Marcy Harper (2) in 2014.

### PERRY POISED FOR PUTOUT HISTORY

- » Justus Perry is staring down a feat that only five Auburn Tigers have ever accomplished in their

## SCORE BY INNING

	1st	2nd	3rd	4th	5th	6th	7th	8th+	Total
<b>AUBURN</b>	4	11	15	3	6	6	2	0	47
<b>OPPONENTS</b>	4	0	4	3	0	1	2	0	14

## NOTEBOOK

careers. Perry is just 18 putout shy of her 1,000th of her career. She currently stands in sixth in program history with 982. She would be just the sixth Tiger to eclipse 1,000 career putouts joining, Kendall Veach, Tatiana Fernandez, Mary Petrie, Jade Rhodes and Elizabeth Eisterhold.

» Perry is tied for fourth in program history with Sara Dean (2002-2005) with a .989 fielding percentage.

### THIS SEASON IS BROUGHT TO YOU BY THE LETTER "K"

» Led by a dynamic freshman duo, Auburn's pitching staff has put the nation on notice that it is one of the best in the country.

» Auburn ranks fourth in the Southeastern Conference and 14th in the nation with a 1.21 team earned run average. The Tigers rank second in the SEC behind just Alabama in total strikeouts. Auburn has 108 strikeouts through the first three weeks of the season. Alabama stands at 116.

» Auburn's pitchers flexed their muscle over the Tiger Invite as all five members of the staff tossed multiple innings over Auburn's 5-0 weekend. The staff allowed just one run over 35 innings as Auburn held a 0.20 over the tournament.

» The dynamic duo of Maddie Penta and Shelby Lowe has carried the bulk of the work in the circle, combining for seven of Auburn's 11 wins. The pair have two of the eight lowest earned run averages in the SEC as Lowe (0.36) ranks fourth and Penta (0.85) ranks eighth.

» The duo also rank in the top 10 in the league in strikeouts with Penta's 49 good for fourth and Lowe's 30 standing at ninth most in the SEC.

### KEEPING IT "100": MICKEY DEAN EARNS HIS 100TH VICTORY ON THE PLAINS

» Fourth-year head coach Mickey Dean guided the Tigers to their first win over a ranked opponent in 2021 with a 5-4 victory against No. 19 South Carolina to open the Osprey/Dolphin Invitational on Feb. 21, 2021. The victory was a major one as it marked the 100th win for Dean during his tenure at Auburn.

» Coach Dean is inching towards another major

milestone as he stands just 24 wins away from his 600th career coaching victory. He enters the weekend with a 576-222 (.722) overall career record.

» During his short time at Auburn, Mickey Dean has already gathered a long list of coaching feats, all while he continues to overhaul the program's culture and return Auburn softball to the top of the SEC.

### MICKEY DEAN AUBURN HIGHLIGHTS

- Led Auburn to a 15-0 start in 2018, which tied for the best start in program history.
- The 15 straight wins to open the season were the most in SEC history among first-year head coaches.
- 500th Career Coaching Victory: Auburn 7, Western Illinois 0 on March 4, 2018.
- Auburn's 800th Program Win: Auburn 2, Kennesaw State 1 on April 4, 2018.
- All five members of the 2019 senior class was drafted in the 2019 National Pro Fastpitch Draft.
- Kendall Veach became program's 16th All-American (Softball America).
- 100th Victory at Auburn: Auburn 5, No. 19 South Carolina, 4 on Feb. 20, 2021.

### LIGHTS! CAMERA! ACTION!

» The national spotlight will be on the Tigers once again this season as Auburn is set to appear on national television nine times in 2021, following ESPN's announcement for the spring softball slate.

» Auburn will have four home games broadcasted nationally, including the Sunday series finale against in-state rival Alabama during Auburn's SEC opening weekend. Five of Auburn's road contests will also be aired on the ESPN Family of Networks.

» The Tigers will be featured on the SEC Network six times and will end the regular-season broadcast schedule with their May 7 road test at LSU airing on ESPNU.

» Included in the major television package, the majority of Auburn's home games as well as every SEC road contest will be available to stream on the SEC Network+.

### NO-NO SEMO

» In her first collegiate start, Maddie Penta made a little history, tossing the 26th no-hitter in program history. It was the first no-hitter for the Tigers since Makayla Martin vs. Maryland on Feb. 18, 2018.

» Penta allowed just four base runners, all via walks, over her five innings of work. She struck out seven to secure an 8-0 season-opening victory.

» She is just the third Auburn freshman to toss a solo no-hitter and the last since Marcy Harper vs. Savannah State on March 14, 2013.

» She is the first freshman in program history to toss a no-hitter in a season opener.

### PENTA-THLETE: MADDIE EARNS SEC FRESHMAN OF THE WEEK

» After a phenomenal collegiate debut in the circle in Auburn softball's sweep of Southeastern Missouri, freshman pitcher Maddie Penta was named the Southeastern Conference Co-Freshman of the Week on Monday, sharing the award with Georgia's Sydney Chambley.

» Picking up two wins and a shutout over opening weekend, Penta posted a 0.00 earned run average as she allowed just one unearned run in 12 innings of work. She held opponents to a .051 batting average and struck out a team-high 13.

» She is the first freshman to win the honor since her teammate Carlee McCondichie was named Co-Freshman of the Week on March 2, 2020. This is the third SEC Freshman of the Week honor during the Mickey Dean era.

### HOT START TO 2021

» With its undefeated weekend at the Tiger Invite, Auburn is off to its best start to a season with its 10-1 record since Mickey Dean's first year on The Plains back in 2018.

» That season, Auburn won 15 consecutive contests to begin the year.

### HOME SWEET HOME

» The friendly confines of Jane B. Moore Field has wrecked havoc against opponents during Mickey Dean's tenure at the helm.

» Auburn has won at least 20 games at home in

## NOTEBOOK

Dean's first two seasons with the Tigers, excluding the shortened 2020 season. The Tigers went 11-2 at home before the season was suspended in March.

- » With one weekend of play under its belt, Auburn is currently undefeated at Jane B. Moore Field in 2021.
- » Dean holds the second-highest winning percentage in home games by a head coach in program history with an .857 mark.

### CAREER WINNING PERCENTAGE AT HOME

1.	Clint Myers	.877 (122-17)
2.	<b>Mickey Dean</b>	<b>.857 (72-12)</b>
3.	Tina Deese	.643 (259-144)

### UNFINISHED BUSINESS

- » Alyssa Rivera was off to one the best starts of her career before the 2020 season came to a halt. She returns for one more year with some unfinished business: rewriting the Auburn record book.
- » Rivera is one of just nine student-athletes in program history to record at least 100 runs scored, 150 hits and 110 RBI over their careers.
- » Rivera currently ranks third in career stolen base percentage (.864), fourth in stolen bases (38) and tied for 10th in home runs (28). She is knocking on the door in several additional offensive categories.
- » Rivera enters the fourth weekend of the season ranked among the top 50 active NCAA student-athletes in career games played (202) and total bases (296).

### HURTS SO GOOD

- » Taking one for the team over her career, Justus Perry has been a magnet for hit-by-pitches.
- » The first baseman from Prior Lake, Minn., closed the 2020 season with a team-high seven hit by pitches, over three times more than the next closest teammate. The Tigers have had two batters hit by a pitch over the first three weekends of play, one of which was Justus Perry.
- » Perry enters the third week of the season ranked 16th among all active Division I student-athletes with 33 career hit by pitches. The mark puts her at third overall in Auburn program history.

### CAREER HIT BY PITCHES

1.	Emily Carosone (2013-16)	85
2.	Myesha Finney (2006-09)	67
3.	<b>Justus Perry (2017-Pr.)</b>	<b>33</b>

### PUT'EM ON NOTICE: YARBROUGH TABBED TO COLLEGIATE PLAYER OF THE YEAR WATCH LIST

- » Junior pitcher Samantha Yarbrough returns after a breakout sophomore campaign in the circle. Her efforts put the country on notice as she was selected to the USA Softball Collegiate Player of the Year Watch List
- » She is one of 11 SEC student-athletes represented on the initial watch list.
- » Yarbrough posted a 6-0 record in the circle with a save, allowing just eight runs over 48.2 innings. Dishing out over 16 consecutive innings of scoreless softball, she recorded a 1.15 ERA to rank sixth among SEC pitchers.
- » The Top 25 Finalists for the 2021 USA Softball Collegiate Player of the Year award will be announced April 21. The Top 10 Finalists will be announced May 5 and the Top 3 announced May 19. The 2021 USA Softball Collegiate Player of the Year will be revealed June 1.

### HORTON, YARBROUGH TABBED TOP 100

- » Junior right-hander Samantha Yarbrough (No. 68) and senior utility powerhouse Kaylee Horton (No. 90) was named to Softball America's Preseason Top 100 Collegiate Players of 2021, marking the second straight season Auburn has began the year with multiple Tigers on the list.
- » Yarbrough, also tabbed to USA Softball Collegiate Player of the Year Watch List, was Auburn's leader in the circle during her debut season in 2020. She ranked sixth in the conference with a 1.15 ERA.
- » Horton, an SEC All-Defensive Team selection at Ole Miss, transferred to Auburn for her senior season. She did not compete over the 2020 season for the Rebels. She started 61 games at Ole Miss during her junior season in 2019.

### HEAD OF THE CLASS

- » Softball America broke down the individual classes

heading into the 2021 preseason and ranked the top student-athletes heading into opening weekend.

- » True freshman Maddie Penta was tabbed the No. 9 overall freshman entering the 2021 season. Accounting for just true freshmen, Penta ranks No. 4.
- » Penta was the No. 2 overall recruit of the 2020 class according to FloSoftball. She led Bohemia Manor to three straight state championships and is a two-time Maryland Gatorade Player of the Year.
- » Yarbrough continued her string of preseason accolades, checking in as the No. 21 junior. Yarbrough recorded a 1.15 ERA to rank sixth among SEC pitchers. The Fairhope, Ala., native allowed just 24 hits and held opponents to a .147 average at the plate.

### SEASONED VETS LEADING THE CHARGE

- » Auburn will take the field with one of the most experienced rosters in the SEC as the Tigers ranked tied for second in the league with nine student-athletes entering their fourth, fifth or sixth year of collegiate softball. The Tigers rank behind only Ole Miss (12). Though sidelined with injury, Snow remains with the program as a student assistant coach in 2021.

### SIXTH YEAR (1): Tannon Snow

**FIFTH YEAR (3):** Alyssa Rivera, Justus Perry, Lexie Handley

**FOURTH YEAR (5):** Tyler King, Makenna Dowell, Abby Tissier, Jadia Jones, Kaylee Horton

### NEW KIDS ON THE BLOCK

- » Auburn returns all but four members of the 2020 roster, but a batch of fresh Tigers adds a new level of talent and depth to an already loaded roster.
- » Auburn secured one transfer student-athlete over the lengthy off-season in senior utility player Kaylee Horton. Horton as an SEC All-Defensive team member in 2019 for Ole Miss.
- » Auburn adds eight true freshman as part of the 2020 recruiting class, which ranked No. 4 in the country by FloSoftball. The Tigers signed six of the top 100 ranked recruits.
- » The freshman class features Sydney Cox, Paige

## NOTEBOOK

Geraghty, Maddie Penta, Denver Bryant, Makayla Packer, Reena Falisi, Kelsey Schmidt and Shelby Lowe.

» Penta, the 2019 and 2020 Maryland Gatorade Player of the Year, was ranked the No. 2 recruit of the 2020 class. Lowe, one of the top prospects from Alabama, is the 2019-20 Alabama Gatorade Player of the Year.

### PRIME TIME AT THE HEIM

» The newest addition to Jane B. Moore Field, the Gregg E. Heim Player Development Center, opened for business in January.

» The 11,000-square-foot facility features six batting tunnels, a netting system, team meeting space, pitching machines, LED lighting and clay pitching circle, allowing student-athletes the ability to practice year round regardless of weather.

» Gregg Heim graduated from Auburn University in 1965 in business administration. He served in the Army Reserve and enjoyed a distinguished insurance career for Liberty National. He loved Auburn, and when he passed away in 2019, his seven-figure estate gift, along with donations from other softball supporters, funded the facility.

### PACK THE PLAINS

» Even with attendance capped in 2021, Jane B. Moore Field is one of the top spots in the country to watch collegiate softball.

» The Tigers currently rank sixth in the country in accumulated attendance with 1,480 fans over the two home weekends. Auburn has reached its 2021 max capacity of 370 in all of its home contests this season, the average is good for fifth in the country.

### TIGERS SELECTED 11TH IN SEC PRESEASON COACHES POLL

» Auburn was tabbed to finish 11th in the Southeastern Conference in the annual preseason coaches' poll. The Tigers collected 39 points from the league's 13 coaches.

» Receiving nine first-place votes, Alabama was selected as the preseason favorite to win the league with LSU coming in at second with two first-place votes.

» Florida and Tennessee rounded out the top four. Both programs received one first-place vote each.

### 2020 CAMPAIGN REVIEW

» The Tigers finished the shortened 2020 season with a 16-11 overall record, closing the year with 11 wins at Jane B. Moore Field. The Tigers faced nine teams ranked in the Top 25.

» Victories over No. 25 Northwestern and No. 16 Minnesota highlighted Auburn's 16 wins.

» Auburn made program history on March 2, 2020 as Alyssa Rivera (Player), Samantha Yarbrough (Pitcher) and Carlee McCondichie (Freshman) swept the SEC weekly awards, marking the first time in program history Auburn has won all three awards in the same week.

» Samantha Yarbrough was Auburn's breakout star of the season as she tossed over 16 consecutive scoreless innings to close the year ranked sixth in the league with a 1.15 ERA.

### MILESTONE TRACKER

MILESTONE	PLAYER	HAS	NEEDS
1000 Putouts	Justus Perry	982	18
200 Hits	Alyssa Rivera	180	20
150 Strikeouts	Lexie Handley	128	22
100 Hits	Justus Perry	96	4
100 RBI	Justus Perry	78	22
40 Stolen Bases	Alyssa Rivera	38	2
30 Home Runs	Alyssa Rivera	28	2

### CAREER RECORD WATCH

#### STOLEN BASE PERCENTAGE

2.	.875	Victoria Draper	2014-18
3.	<b>.864</b>	<b>Alyssa Rivera</b>	<b>2017-Pr.</b>
4.	.846	Marcella Passarelli	1998-01

#### RUN SCORED

10.	124	Jade Rhodes	2013-16
-----			
	<b>106</b>	<b>Alyssa Rivera</b>	<b>2017-Pr.</b>

#### HOME RUNS

9.	34	Elizabeth Eisterhold	2009-12
10.	<b>28</b>	<b>Alyssa Rivera</b>	<b>2017-Pr.</b>
	28	Kyndall White	2008-11

#### RBI

10.	123	Carlee Wallace	2015-17
	123	Tatiana Fernandez	2006-09
-----			
	<b>114</b>	<b>Alyssa Rivera</b>	<b>2017-Pr.</b>

#### HIT BY PITCHES

1.	85	Emily Carosone	2013-16
2.	67	Myesha Finney	2006-09
3.	<b>33</b>	<b>Justus Perry</b>	<b>2017-Pr.</b>

#### STOLEN BASES

3.	42	Ashley Griffin	2003-06
4.	<b>38</b>	<b>Alyssa Rivera</b>	<b>2017-Pr.</b>
5.	36	Kim Blair	1997-99

#### PUTOUTS

5.	1082	Kendall Veach	2016-19
6.	<b>982</b>	<b>Justus Perry</b>	<b>2017-Pr.</b>
7.	978	Sara Dean	2002-05

#### DOUBLE PLAYS TURNED

5.	50	Casey McCrackin	2016-19
6.	<b>47</b>	<b>Justus Perry</b>	<b>2017-Pr.</b>
7.	37	Lauren Guzman	2009-12



**AUBURN IN THE SEC**

**AUBURN'S SEC RANKINGS**

Batting Average	.275 (11)
Double Plays per Game	.09 (11)
Doubles	12 (10)
Doubles per Game	1.09 (10)
Earned Run Average	1.21 (4)
Fielding Percentage	.976 (3)
Hit Batters	5 (3)
Home Runs per Game	.64 (11)
On-Base Percentage	.332 (13)
Scoring	4.27 (13)
Shutouts	4 (5)
Slugging Percentage	.428 (12)
Stolen Bases per Game	1.91 (3)
Strikeout-to-Walk Ratio	4.15 (4)
Triples per Game	.36 (5)
W/L Percentage	.909 (5)

**INDIVIDUAL SEC RANKINGS**

**KK DISMUKES**

1. Saves	2
----------	---

**MAKENNA DOWELL**

1. Toughest to Strike Out	0.0
---------------------------	-----

**ASPYN GODWIN**

3. Triples	2
4. Slugging Percentage	1.077
4. Triples per Game	.18
17. Home Runs	4
17. Home Runs per Game	.36
23. Runs Batted In per Game	1.00
28. Total Bases	28

**KAYLEE HORTON**

5. Sacrifice Flies	1
--------------------	---

**TYLER KING**

1. Toughest to Strike Out	0.0
12. Triples per Game	.11

**SHELBY LOWE**

1. Strikeout-to-Walk Ratio	30.00
2. Walks Allowed per Seven Innings	0.36
4. Strikeouts per Seven Innings	10.9
4. Earned Run Average	0.36
9. Strikeouts	30
17. Hits Allowed per Seven Innings	5.07

**MAKAYLA PACKER**

5. Stolen Bases per Game	.55
7. Sacrifice Bunts per Game	.18
32. Slugging Percentage	.731

**MADDIE PENTA**

1. Shutouts	3
3. Hits Allowed per Seven Innings	2.55
4. Strikeouts	49
5. Strikeouts per Seven Innings	10.4
6. Victories	5
8. Earned Run Average	0.85
16. Strikeout-to-Walk Ratio	3.50

**2021 SEC STANDINGS**

RANK	SCHOOL	SEC RECORD	PCT.	OVERALL RECORD	PCT.
1.	Kentucky	0-0	.000	14-0	1.000
2.	Alabama	0-0	.000	14-0	1.000
3.	Florida	0-0	.000	12-0	1.000
4.	Tennessee	0-0	.000	12-1	.923
<b>5.</b>	<b>Auburn</b>	<b>0-0</b>	<b>.000</b>	<b>10-1</b>	<b>.909</b>
6.	Missouri	0-0	.000	12-2	.857
7.	Arkansas	0-0	.000	11-2	.846
8.	Georgia	0-0	.000	9-2	.818
9.	South Carolina	0-0	.000	8-2	.800
10.	Texas A&M	0-0	.000	6-2	.750
11.	LSU	0-0	.000	11-5	.688
12.	Mississippi State	0-0	.000	8-4	.667
13.	Ole Miss	0-0	.000	7-7	.500

**THIS WEEK IN THE SEC...**

**TUESDAY, MARCH 2**

LSU 11; Southern Miss 3

Samford vs. ole Miss 6 p.m.  
Texas vs. LSU 7 p.m.

**WEDNESDAY, MARCH 3**

Alabama State at Georgia 2:30 p.m.  
Winthrop at South Carolina 5 p.m.  
New Mexico State at Florida 5 p.m.  
Alabama State at Georgia 5 p.m.  
Mississippi State at Alabama 6 p.m.  
North Alabama at Ole Miss 6 p.m.  
Texas A&M at Sam Houston State 6:30 p.m.

**SATURDAY, MARCH 6**  
Sam Houston State vs. Missouri 10 a.m.  
South Carolina vs. UConn 10 a.m.  
Northern Iowa vs. Alabama 11 a.m.  
South Carolina vs. North Carolina 12:30 p.m.  
**Southeastern Louisiana at Auburn 2:30 p.m.**

**THURSDAY, MARCH 4**

Pittsburgh vs. Kentucky 12 p.m.  
Kentucky vs. FAU 2:30 p.m.  
Drake vs. Arkansas 3 p.m.  
**Troy at Auburn 5 p.m.**  
Drake vs. Arkansas 5:30 p.m.

Texas vs. LSU 3 p.m.  
Northwestern State vs. Arkansas 3 p.m.  
UAB vs. Georgia 3 p.m.  
Tennessee vs. Texas A&M 3 p.m.  
Western Kentucky vs. Mississippi State 3 p.m.  
North Dakota State vs. Ole Miss 3:30 p.m.  
Kentucky vs. Coastal Carolina 4:30 p.m.  
Florida vs. Florida State 5 p.m.  
**Southeastern Louisiana at Auburn 5 p.m.**  
UAB vs. Georgia 5:30 p.m.  
Texas vs. LSU 5:30 p.m.  
Lamar vs. Tennessee 5:30 p.m.  
North Dakota State vs. Ole Miss 6 p.m.

**FRIDAY, MARCH 5**

Kentucky vs. Illinois 9:30 a.m.  
South Carolina vs. Elon 10 a.m.  
ULM vs. Missouri 10 a.m.  
Campbell vs. Tennessee 10 a.m.  
Lamar vs. Tennessee 12:30 p.m.  
Florida State vs. Florida 2:30 p.m.  
**Southern Miss at Auburn 2:30 p.m.**  
Kansas vs. Arkansas 3 p.m.  
Ball State vs. Mississippi State 3 p.m.  
Lamar vs. Texas A&M 3 p.m.  
Missouri vs. Oklahoma 3 p.m.  
Samford vs. Ole Miss 3:30 p.m.  
Kent State vs. Alabama 4 p.m.  
**Southern Miss at Auburn 5 p.m.**  
Northwestern State vs. Arkansas 5:30 p.m.  
Charleston Southern vs. Georgia 5:30 p.m.  
Alcorn State vs. Mississippi State 5:30 p.m.  
Campbell vs. Texas A&M 5:30 p.m.  
Kent State vs. Alabama 6 p.m.

**SUNDAY, MARCH 7**  
Campbell vs. Tennessee 10 a.m.  
Coastal Carolina vs. Kentucky 10:15 a.m.  
Indiana State vs. Ole Miss 12 p.m.  
Kentucky vs. FAU 12:30 p.m.  
South Alabama vs. Alabama 1 p.m.  
Alcorn State vs. Mississippi State 1:30 p.m.  
Lamar vs. Texas A&M 2 p.m.  
Mercer vs. Georgia 2 p.m.  
Mercer vs. Georgia 4:30 p.m.

*All times in CT*

**AUBURN ACROSS THE COUNTRY**

**AUBURN'S NCAA RANKINGS**

Batting Average	.275 (83)
Double Plays per Game	.09 (212)
Doubles	12 (67)
Doubles per Game	1.09 (113)
Earned Run Average	1.21 (14)
Fielding Percentage	.976 (36)
Hit Batters	5 (101)
Home Runs per Game	.64 (88)
On-Base Percentage	.332 (127)
Scoring	4.27 (100)
Shutouts	4 (6)
Slugging Percentage	.428 (78)
Stolen Bases per Game	1.91 (28)
Strikeout-to-Walk Ratio	4.15 (25)
Triples per Game	.36 (31)
W/L Percentage	.909 (20)

**INDIVIDUAL NCAA RANKINGS**

**KK DISMUKES**

2. Saves	2
----------	---

**MAKENNA DOWELL**

1. Toughest to Strike Out	0.0
---------------------------	-----

**ASPNY GODWIN**

8. Triples	2
28. Slugging Percentage	1.077
42. Home Runs	4
60. Triples per Game	.18
62. Total Bases	28

**KAYLEE HORTON**

34. Sacrifice Flies	1
---------------------	---

**TYLER KING**

1. Toughest to Strike Out	0.0
---------------------------	-----

**SHELBY LOWE**

2. Strikeout-to-Walk Ratio	30.00
22. Walks Allowed per Seven Innings	0.36
26. Strikeouts per Seven Innings	10.9
31. Earned Run Average	0.36
60. Strikeouts	30

**MAKAYLA PACKER**

61. Stolen Bases per Game	.55
---------------------------	-----

**MADDIE PENTA**

2. Shutouts	3
9. Victories	5
12. Strikeouts	49
19. Hits Allowed per Seven Innings	2.55
31. Strikeouts per Seven Innings	10.4
52. Earned Run Average	0.85

**NCAA ACTIVE CAREER LEADERS**

**LEXIE HANDLEY**

50. Games Started	67
-------------------	----

**JUSTUS PERRY**

16. Hit by Pitch	33
------------------	----

**ALYSSA RIVERA**

31. Games Played	202
50. Total Bases	296

**NFCA COACHES POLL**

RK.	TEAM	RECORD
1.	Oklahoma (27)	12-0
2.	Arizona	10-0
3.	<b>Alabama (3)</b>	<b>14-0</b>
4.	UCLA (2)	6-1
5.	Florida	12-0
6.	Oregon	9-0
7.	Texas	8-0
8.	Washington	13-2
9.	Oklahoma State	13-1
10.	<b>Kentucky</b>	<b>14-0</b>
11.	Arizona State	10-1
12.	Louisiana	9-3
13.	<b>LSU</b>	<b>10-5</b>
14.	Duke	12-1
15.	Virginia Tech	7-2
16.	Florida State	10-3
17.	<b>South Carolina</b>	<b>8-2</b>
18.	<b>Missouri</b>	<b>12-2</b>
19.	Georgia	9-2
20.	<b>Arkansas</b>	<b>11-2</b>
21.	Michigan	4-2
22.	UCF	9-2
23.	Iowa State	13-2
24.	<b>AUBURN</b>	<b>10-1</b>
25.	<b>Tennessee</b>	<b>12-1</b>

RV: Clemson, Illinois, Northwestern, Baylor, Southern Illinois, Stanford, James Madison, Liberty, **Ole Miss**, Mississippi State, Utah, Minnesota, Notre Dame, **Troy**.

**USA SOFTBALL POLL**

RK.	TEAM	RECORD
1.	Oklahoma (12)	12-0
2.	<b>Alabama (5)</b>	<b>14-0</b>
3.	Arizona (1)	10-0
4.	UCLA (2)	6-1
5.	Florida	12-0
6.	Oregon	9-0
7.	Texas	8-0
8.	Oklahoma State	13-1
9.	Washington	13-2
10.	Arizona State	10-1
11.	<b>Kentucky</b>	<b>14-0</b>
12.	<b>LSU</b>	<b>10-5</b>
13.	Louisiana	9-3
14.	Virginia Tech	7-2
15.	Duke	12-1
16.	Florida State	10-3
17.	<b>Missouri</b>	<b>12-2</b>
18.	<b>South Carolina</b>	<b>8-2</b>
19.	<b>Tennessee</b>	<b>12-1</b>
20.	<b>Arkansas</b>	<b>11-2</b>
21.	Georgia	9-2
22.	Michigan	4-2
T23.	<b>AUBURN</b>	<b>10-1</b>
T23.	UCF	9-2
25.	Northwestern	6-0

RV: Baylor, Iowa State, Illinois, Clemson, Mississippi State, Oregon State, Minnesota, Texas State, **Texas A&M**, Stanford, NC State, James Madison, Liberty, **Troy**.

**D1 SOFTBALL POLL**

RK.	TEAM	RECORD
1.	Oklahoma	12-0
2.	UCLA	6-1
3.	<b>Alabama</b>	<b>14-0</b>
4.	Arizona	10-0
5.	Oregon	9-0
6.	Oklahoma State	13-1
7.	Florida	12-0
8.	Texas	8-0
9.	Washington	13-2
10.	Arizona State	10-1
11.	<b>LSU</b>	<b>10-5</b>
12.	Louisiana	9-3
13.	Virginia Tech	7-2
14.	<b>Kentucky</b>	<b>14-0</b>
15.	<b>Arkansas</b>	<b>11-2</b>
16.	Florida State	10-3
17.	<b>Missouri</b>	<b>12-2</b>
18.	Duke	12-1
19.	UCF	9-2
20.	Iowa State	13-2
21.	Michigan	4-2
22.	Texas State	6-2
23.	Oregon State	6-2
24.	Georgia	9-2
25.	Clemson	9-2

**SOFTBALL AMERICA POLL**

RK.	TEAM	RECORD
1.	Oklahoma	12-0
2.	UCLA	8-1
3.	Arizona	10-0
4.	<b>Alabama</b>	<b>14-0</b>
5.	Florida	12-0
6.	Texas	8-0
7.	Arizona State	11-1
8.	Washington	13-2
9.	Oklahoma State	13-1
10.	Oregon	9-1
11.	Virginia Tech	7-2
12.	Louisiana	9-3
13.	Florida State	10-3
14.	<b>Kentucky</b>	<b>14-0</b>
15.	<b>LSU</b>	<b>10-5</b>
16.	<b>Missouri</b>	<b>12-2</b>
17.	<b>Arkansas</b>	<b>11-2</b>
18.	Mississippi State	8-4
19.	Iowa State	13-2
20.	Duke	12-1
21.	<b>South Carolina</b>	<b>8-2</b>
22.	<b>Tennessee</b>	<b>12-1</b>
23.	UCF	9-2
24.	Georgia	9-2
25.	Michigan	4-2

**AU IN THE POLLS**

WK	NFCA	USA	D1	SA	RPI
PRE	NR	RV	NR	NR	---
W1	NR	RV	NR	NR	---
W2	RV	RV	NR	NR	---
W3	24	23	NR	NR	---

**AUBURN BY THE NUMBERS**

**UNDER COACH DEAN...**

	2021	AT AUBURN
Overall	10-1	106-50
Home	8-0	77-12
Away	0-0	14-20
Neutral	2-1	15-18
vs. SEC	0-0	21-29
Series Game One	0-0	6-11
Series Game Two	0-0	8-9
Series Game Three	0-0	7-9
vs. Non-Conference	10-1	85-21
Day Games	10-1	76-29
Night Games	0-0	30-21
Extra Innings	0-0	5-7
vs. Left-Handed Starters	0-0	13-10
vs. Right-Handed Starters	10-1	93-40
Starter receives decision	8-1	83-39
Reliever receives decision	2-0	22-11
Starter goes 5+ innings	8-0	71-26
Starter goes less than 5 inn.	2-1	35-24
Scoring First	9-0	78-14
Opponent Scores First	1-1	28-36
Leading after 5 Innings	9-0	71-5
Trailing after 5 Innings	0-1	6-33
Tied after 5 innings	0-0	6-10
Leading after 6 innings	9-0	68-2
Trailing after 6 innings	0-1	3-37
Tied after 6 inning	0-0	7-7
vs. Ranked Opponents	1-1	19-36
vs. Top-10 Opponents	0-0	5-17
Shutouts	5-0	43-14
One-Run Games	2-1	13-21
Two-Run Games	3-0	18-7
Scoring 0-2 Runs	2-0	12-37
Scoring 3-5 Runs	7-1	36-10
Scoring 6-9 Runs	1-0	37-3
Scoring 10+ Runs	0-0	21-0
Opponent Scores 0-2 Runs	9-0	87-11
Opponent Scores 3-5 Runs	1-0	15-16
Opponent Scores 6-9 Runs	0-1	4-18
Opponent Scores 10+ Runs	0-0	0-5
Out-Hit Opponent	8-0	86-3
Out-Hit by Opponent	1-1	12-42
Hits are Tied	1-0	8-5
Without Hitting a Home Run	5-0	36-29
Hitting a Home Run	5-1	70-21
Opponent Doesn't Hit a Homer	9-0	80-22
Opponent Hits a Home Run	1-1	26-28
Errorless	6-1	58-14
Committing One Error	2-0	28-18
Committing 2+ errors	2-0	20-18
Opponent is errorless	4-0	30-22
<b>BY UNIFORM</b>		
White	2-0	21-9
Navy	2-1	32-15
Orange	2-0	19-7
Gray	0-0	15-12
Pinstripe	4-0	16-7
Pink	0-0	3-0
<b>BY DAY OF WEEK</b>		
Monday	0-0	2-1
Tuesday	0-0	1-0
Wednesday	0-0	9-1
Thursday	1-0	9-3
Friday	2-0	28-14
Saturday	6-0	33-17
Sunday	1-1	24-14
<b>BY MONTH</b>		
February	10-1	54-14
March	0-0	35-11
April	0-0	10-16
May	0-0	7-9
June	0-0	0-0

**VERSUS CONFERENCE**

SEC	1-1
Alabama	0-0
Arkansas	0-0
Kentucky	0-0
LSU	0-0
Missouri	0-0
Ole Miss	0-0
South Carolina	1-1
Tennessee	0-0
Texas A&M	0-0

ATLANTIC SUN	2-0
Jacksonville	2-0
North Florida	0-0

CONFERENCE USA	0-0
Southern Miss	0-0

HORIZON LEAGUE	2-0
IUPUI	2-0

OHIO VALLEY	5-0
Murray State	2-0
Southeast Missouri State	3-0

SOUTHLAND	0-0
Southeastern Louisiana	0-0

SUN BELT	0-0
Georgia State	0-0
Troy	0-0

**COME FROM BEHIND WINS (1)**

DATE	OPPONENT	DEFICIT(S)	FINAL
Feb. 20	vs. South Carolina	0-2	W, 5-4

**WALK-OFF WINS**

DATE	OPPONENT	SCORE (INN.)	GW PLAY
------	----------	--------------	---------

**AUBURN VS. RANKED OPPONENTS**

2021 RESULTS				BREAKDOWN			
DATE	OPPONENT	RANKING	RESULT	YEAR	RECORD	RANKING	RECORD
Feb. 20	South Carolina	19	W, 5-4	1997	2-6	1	3-15
				1998	1-11	2	3-13
Feb. 21	South Carolina	19	L, 6-5	1999	0-8-1	3	4-20
				2000	4-14	4	10-14
				2001	2-12	5	2-7
				2002	5-13	6	5-25
				2003	1-15	7	5-10
				2004	11-12	8	7-16
				2005	8-8	9	3-11
				2006	5-12	10	2-14
				2007	0-12	11	12-17
				2008	5-14	12	13-11
				2009	3-15	13	9-14
				2010	2-17	14	4-13
				2011	7-14	15	12-12
				2012	4-14	16	11-13
				2013	2-10	17	2-5
				2014	10-14	18	8-8
				2015	22-9	19	6-10
				2016	19-11	20	4-8
				2017	13-10	21	5-13-1
				2018	9-11	22	3-1
				2019	7-17	23	7-3
				2020	2-7	24	3-7
				2021	1-1	25	2-7
<b>TOTAL</b>					<b>145-287-1</b>	<b>TOTAL</b>	<b>145-287-1</b>

**AUBURN HITTING BY THE NUMBERS**

**HITTING**

Cox Records Hit	4-0
Cox Records Multi-Hit Game	0-0
Cox Hits Home Run	0-0
Bryant Records Hit	2-0
Bryant Records Multi-Hit Game	1-0
Bryant Hits Home Run	0-0
Dowell Records Hit	9-1
Dowell Records Multi-Hit Game	1-0
Dowell Hits Home Run	0-0
Garcia Records Hit	3-0
Garcia Records Multi-Hit Game	0-0
Garcia Hits Home Run	0-0
Godwin Records Hit	6-1
Godwin Records Multi-Hit Game	3-0
Godwin Hits Home Run	3-1
Horton Records Hit	3-0
Horton Records Multi-Hit Game	1-0
Horton Hits Home Run	0-0
King Records Hit	4-1
King Records Multi-Hit Game	1-1
King Hits Home Run	0-0
McCondichie Records Hit	1-0
McCondichie Records Multi-Hit Game	0-0
McCondichie Hits Home Run	0-0
Nillen Records Hit	0-1
Nillen Records Multi-Hit Game	0-0
Nillen Home Run	0-0
Packer Records Hit	7-0
Packer Records Multi-Hit Game	3-0
Packer Hits Home Run	2-0
Perry Records Hit	5-0
Perry Records Multi-Hit Game	1-0
Perry Hits Home Run	0-0
Rivera Records Hit	4-0
Rivera Records Multi-Hit Game	0-0
Rivera Hits Home Run	0-0
Schmidt Records Hit	6-1
Schmidt Records Multi-Hit Game	0-0
Schmidt Hits Home Run	1-0
Tissier Records Hit	2-0
Tissier Records Multi-Hit Game	0-0
Tissier Hits Home Run	0-0

**LEADING OFF**

Makenna Dowell	4-0
Kaylee Horton	3-0
Alyssa Rivera	3-1

**HOME RUNS**

CAREER DINGERS	SOLO	2R	3R	GS	TOTAL
Rivera, Alyssa	16	9	3	---	28
Perry, Justus	4	3	3	1	11
Godwin, Aspyn	5	---	2	---	7
Dowell, Makenna	2	---	---	---	2
Packer, Makayla	1	---	---	1	2
Koepke, Maddison	---	---	1	---	1
Engelkes, Maia	---	1	---	---	1
McCondichie, Carlee	1	---	---	---	1
Schmidt, Kelsey	---	1	---	---	1

**2021 BREAKDOWN**

Total	7
At Jane B. Moore Field	4
On the Road	0
At Neutral Sites	3
vs. RHP	7
vs. LHP	0
w/0 Outs	3
w/1 Out	3
w/2 Outs	1
Solo	4
Two Run	1
Three Run	1
Grand Slam	1
Back-to-Back Jacks	0
Pinch-Hit Homer	0
Walk-Off	0
Opponent Total	2
Last HR Given Up	vs. South Carolina (2/21/21)
Consecutive Games w/o HR (Season Long)	5 (5)

**2021 TOUCH'EM ALL TRACKER**

PLAYER	DATE	OPPONENT	ON-BASE	OUTS
Schmidt	Feb. 13	SEMO	1	1
Godwin	Feb. 13	SEMO	2	1
Godwin	Feb. 20	South Carolina	0	0
Packer	Feb. 20	Jacksonville	0	1
Godwin	Feb. 21	South Carolina	0	2
Godwin	Feb. 27	IUPUI	0	0
Packer	Feb. 27	IUPUI	3	0

**MULTIPLE-HIT GAMES**

	2	3	4	5+	2021	CAREER
Makayla Packer	3	-	-	-	3	3
Aspyn Godwin	3	-	-	-	3	7
Tyler King	2	-	-	-	2	6
Kaylee Horton	1	-	-	-	1	1
Denver Bryant	1	-	-	-	1	1
Justus Perry	1	-	-	-	1	17
Makenna Dowell	-	1	-	-	1	9
Alyssa Rivera	-	-	-	-	-	47
Carlee McCondichie	-	-	-	-	-	3
Haley Nillen	-	-	-	-	-	3
Maddison Koepke	-	-	-	-	-	2
Lindsey Garcia	-	-	-	-	-	1
<b>TEAM</b>	<b>11</b>	<b>1</b>	<b>0</b>	<b>0</b>	<b>12</b>	<b>100</b>

**MULTIPLE-RBI GAMES**

	2	3	4	5+	2021	CAREER
Aspyn Godwin	3	1	-	-	4	6
Kaylee Horton	-	1	-	-	1	1
Makayla Packer	-	-	1	-	1	1
Kelsey Schmidt	1	-	-	-	1	1
Alyssa Rivera	-	-	-	-	-	30
Justus Perry	-	-	-	-	-	18
Makenna Dowell	-	-	-	-	-	7
Haley Nillen	-	-	-	-	-	2
Maddison Koepke	-	-	-	-	-	1
Carlee McCondichie	-	-	-	-	-	1
Maia Engelkes	-	-	-	-	-	1
<b>TEAM</b>	<b>4</b>	<b>2</b>	<b>1</b>	<b>0</b>	<b>7</b>	<b>69</b>

**HITTING STREAKS**

	CURRENT	2021	CAREER
Makenna Dowell	3	7	9
Tyler King	1	4	4
Alyssa Rivera	---	4	12
Kelsey Schmidt	---	4	4
Kaylee Horton	---	3	3
Aspyn Godwin	---	3	6
Lindsey Garcia	3	3	3
Makayla Packer	2	2	2
Justus Perry	1	2	6
Sydney Cox	2	2	2
Denver Bryant	---	1	1
Carlee McCondichie	---	1	4
Haley Nillen	1	1	2
Maddison Koepke	---	---	3
Abby Tissier	---	---	3
Maia Engelkes	---	---	2
Jadia Jones	1	---	1

**REACHED BASE**

	CURRENT	2021	CAREER
Tyler King	7	7	7
Makenna Dowell	3	7	9
Alyssa Rivera	---	6	18
Sydney Cox	5	5	5
Makayla Packer	5	5	5
Kelsey Schmidt	3	4	4
Lindsey Garcia	4	4	4
Kaylee Horton	---	3	3
Justus Perry	1	3	11
Aspyn Godwin	---	3	9
Abby Tissier	2	2	3
Denver Bryant	---	2	2
Haley Nillen	1	1	3
Paige Geraghty	1	1	1
Carlee McCondichie	---	1	6
Maia Engelkes	---	---	3
Maddison Koepke	---	---	3
Jadia Jones	1	---	1
Maddie Majors	---	---	1
Rachel Cook	---	---	1

## 2021 RESULTS

**OVERALL RECORD: 10-1 || SEC: 0-0 || HOME: 8-0 || AWAY: 0-0 || NEUTRAL: 2-1**

Date	Opponent	W/L	SCORE	INNINGS	OVERALL	SEC	PITCHER OF RECORD	ATTENDANCE	TIME
Feb. 13, 2021	SOUTHEAST MISSOURI ST.-1	W	8-0	5	1-0-0	0-0-0	M. Penta (W, 1-0)	370	1:40
Feb. 13, 2021	SOUTHEAST MISSOURI ST.-2	W	5-1	7	2-0-0	0-0-0	K. Dismukes (W, 1-0)	370	2:08
Feb. 14, 2021	SOUTHEAST MISSOURI ST.	W	3-1	7	3-0-0	0-0-0	M. Penta (W, 2-0)	370	1:54
! Feb. 20, 2021	vs. #19 South Carolina	W	5-4	7	3-0-0	0-0-0	M. Penta (W, 3-0)	75	2:26
! Feb. 20, 2021	vs. Jacksonville	W	5-1	7	4-0-0	0-0-0	S. Lowe (W, 1-0)	75	1:52
! Feb. 21, 2021	vs. #19 South Carolina	L	5-6	7	4-1-0	0-0-0	S. Yarbrough (L, 0-1)	37	2:12
\$ Feb. 25, 2021	JACKSONVILLE	W	2-0	7	5-1-0	0-0-0	M. Penta (W, 4-0)	370	1:39
\$ Feb. 26, 2021	MURRAY STATE-1	W	1-0	7	6-1-0	0-0-0	S. Lowe (W, 2-0)	370	1:27
\$ Feb. 26, 2021	MURRAY STATE-2	W	3-1	7	7-1-0	0-0-0	L. Handley (W, 1-0)	370	1:31
\$ Feb. 27, 2021	IUPUI-1	W	5-0	7	9-1-0	0-0-0	M. Penta (W, 5-0)	370	1:40
\$ Feb. 27, 2021	IUPUI-2	W	5-0	7	10-1-0	0-0-0	S. Yarbrough (W, 1-1)	370	2:08

( ) EXTRA INNINGS GAME | ! - Osprey/Dolphin Invitational (Jacksonville, Fla.) | \$ - Tiger Invite (Auburn, Ala.)

## 2021 OVERALL STATISTICS



**2021 Auburn Softball**  
**Overall Statistics for Auburn (as of Feb 27, 2021)**  
**(All games Sorted by Batting avg)**



Record: 10-1 Home: 8-0 Away: 0-0 Neutral: 2-1 SEC: 0-0

Player	avg	gp-gs	ab	r	h	2b	3b	hr	rbi	tb	slg%	bb	hp	so	gdp	ob%	sf	sh	sb-att	po	a	e	fld%
32 Makenna Dowell	.387	11-11	31	1	12	1	0	0	4	13	.419	2	0	0	0	.424	0	1	2-2	11	15	0	1.000
0 Aspyr Godwin	.385	11-11	26	7	10	2	2	4	11	28	1.077	2	0	7	0	.429	0	0	0-0	104	3	1	.991
10 Makayla Packer	.385	11-11	26	6	10	1	1	2	7	19	.731	2	0	6	0	.429	0	2	6-6	12	1	0	1.000
31 Kelsey Schmidt	.269	11-11	26	4	7	2	0	1	2	12	.462	2	0	5	0	.321	0	0	0-0	9	2	1	.917
18 Justus Perry	.214	11-11	28	3	6	0	0	0	1	6	.214	2	1	4	0	.290	0	1	0-0	43	3	0	1.000
21 Alyssa Rivera	.154	10-10	26	4	4	1	0	0	0	5	.192	2	0	2	0	.214	0	0	3-3	13	1	0	1.000
-----																							
43 Haley Nillen	.500	3-0	2	0	1	0	0	0	1	1	.500	1	0	1	0	.667	0	0	0-0	0	0	0	.000
66 Tyler King	.389	9-7	18	5	7	2	1	0	2	11	.611	3	1	0	1	.500	0	0	2-2	3	2	0	1.000
2 Sydney Cox	.333	9-5	12	4	4	2	0	0	0	6	.500	2	0	0	0	.429	0	1	2-3	3	7	1	.909
5 Lindsey Garcia	.300	7-2	10	3	3	0	0	0	3	3	.300	1	0	0	0	.333	1	0	1-1	1	2	0	1.000
19 Abby Tissier	.250	7-1	8	0	2	0	0	0	0	2	.250	0	0	2	1	.250	0	0	0-0	9	0	0	1.000
6 Kaylee Horton	.190	10-6	21	4	4	0	0	0	6	4	.190	0	0	2	0	.182	1	0	2-2	2	2	1	.800
7 Denver Bryant	.150	10-10	20	2	3	1	0	0	1	4	.200	2	0	8	0	.227	0	0	0-0	7	6	3	.813
12 Carlee McCondichie	.100	7-3	10	0	1	0	0	0	0	1	.100	0	0	2	0	.100	0	0	0-0	6	5	0	1.000
17 Maia Engelkes	.000	3-0	3	1	0	0	0	0	0	0	.000	0	0	2	0	.000	0	0	0-0	0	0	0	.000
77 Maddison Koepke	.000	2-0	2	1	0	0	0	0	0	0	.000	0	0	0	0	.000	0	0	1-1	0	0	0	.000
1 Samantha Yarbrough	.000	2-1	0	0	0	0	0	0	0	0	.000	0	0	0	0	.000	0	0	0-0	1	0	0	1.000
27 Lexie Handley	.000	2-1	0	0	0	0	0	0	0	0	.000	0	0	0	0	.000	0	0	0-0	0	1	0	1.000
14 Jadia Jones	.000	1-0	0	1	0	0	0	0	0	0	.000	0	0	0	0	.000	0	0	1-1	0	0	0	.000
34 KK Dismukes	.000	4-0	0	0	0	0	0	0	0	0	.000	0	0	0	0	.000	0	0	0-0	0	1	0	1.000
55 Shelby Lowe	.000	4-4	0	0	0	0	0	0	0	0	.000	0	0	0	0	.000	0	0	0-0	1	3	0	1.000
4 Maddie Penta	.000	5-5	0	0	0	0	0	0	0	0	.000	0	0	0	0	.000	0	0	0-0	0	1	0	1.000
24 Reena Falisi	.000	2-0	0	0	0	0	0	0	0	0	.000	0	0	0	0	.000	0	0	0-0	0	0	0	.000
3 Paige Geraghty	.000	7-0	0	1	0	0	0	0	0	0	.000	1	0	0	0	1.000	0	0	1-2	0	0	0	.000
Totals	.275	11	269	47	74	12	4	7	38	115	.428	22	2	41	2	.332	2	5	21-23	225	55	7	.976
Opponents	.161	11	261	14	42	9	0	2	12	57	.218	26	5	108	1	.250	0	2	3-5	201	80	17	.943

LOB - Team (52), Opp (55). DPs turned - Team (1), Opp (4).

## (All games Sorted by Earned run avg)

Player	era	w-l	app	gs	cg	sho	sv	ip	h	r	er	bb	so	2b	3b	hr	b/avg	wp	hp	bks	sfa	sha	
55 Shelby Lowe	0.36	2-0	4	4	1	1/1	0	19.1	14	1	1	1	30	4	0	0	.203	0	0	0	0	1	
4 Maddie Penta	0.85	5-0	5	5	5	3/0	0	33.0	12	5	4	14	49	1	0	0	.108	0	3	0	0	0	
-----																							
27 Lexie Handley	0.81	1-0	2	1	0	0/0	0	8.2	6	1	1	2	10	1	0	0	.194	1	1	0	0	0	
34 KK Dismukes	0.95	1-0	4	0	0	0/1	2	7.1	3	1	1	2	9	0	0	1	.130	0	0	0	0	0	
1 Samantha Yarbrough	6.30	1-1	2	1	0	0/1	0	6.2	7	6	6	7	10	3	0	1	.259	1	1	0	0	1	
Totals	1.21	10-1	11	11	6	5/1	2	75.0	42	14	13	26	108	9	0	2	.161	2	5	0	0	2	
Opponents	3.76	1-10	11	11	5	0/0	0	67.0	74	47	36	22	41	12	4	7	.275	7	2	0	2	5	

PB - Team (1), A. Godwin 1, Opp (1). SBA/ATT - A. Godwin (3-5), M. Penta (2-4), S. Yarbrough (1-1).

## 2020 CONFERENCE STATISTICS



**2020 Auburn Softball**  
**Conference statistics for Auburn (as of Feb 11, 2021)**  
**(Conference games only Sorted by Batting avg)**



Record: 0-3 Home: 0-0 Away: 0-3 Conference: 0-3

Player	avg	gp-gs	ab	r	h	2b	3b	hr	rbi	tb	slg%	bb	hp	so	gdp	ob%	sf	sh	sb-att	po	a	e	fld%	
12 Carlee McCondichie	.500	3-3	8	0	4	0	0	0	0	4	.500	0	0	2	0	.500	0	0	0-1	6	6	1	.923	
21 Alyssa Rivera	.200	3-3	10	0	2	0	0	0	0	2	.200	1	0	1	0	.273	0	0	1-1	5	0	0	1.000	
66 Tyler King	.167	3-3	6	0	1	0	0	0	0	1	.167	0	0	0	0	.167	0	0	0-0	10	0	0	1.000	
0 Aspyrn Godwin	.167	3-2	6	0	1	0	0	0	0	1	.167	0	0	1	0	.167	0	2	0-0	2	0	0	1.000	
18 Justus Perry	.143	3-3	7	0	1	0	0	0	0	1	.143	1	2	1	0	.400	0	0	0-0	12	1	0	1.000	
9 Tannon Snow	.111	3-3	9	0	1	0	0	0	0	1	.111	2	0	2	0	.273	0	0	0-0	4	2	0	1.000	
32 Makenna Dowell	.100	3-3	10	0	1	1	0	0	0	2	.200	0	0	0	0	.100	0	0	0-0	5	4	0	1.000	
-----																								
8 Brittany Maresette	.400	2-0	5	0	2	0	0	0	1	2	.400	0	0	3	0	.400	0	0	0-1	4	0	0	1.000	
24 Jaylin Calvert	.333	3-3	3	0	1	0	0	0	0	1	.333	0	0	0	0	.333	0	0	0-0	2	0	0	1.000	
19 Abby Tissier	.000	2-2	4	0	0	0	0	0	0	0	.000	0	0	3	0	.000	0	0	0-0	8	1	0	1.000	
43 Haley Nillen	.000	3-2	3	0	0	0	0	0	0	0	.000	1	1	0	0	.400	0	1	0-0	0	0	1	.000	
77 Maddison Koepke	.000	1-0	3	0	0	0	0	0	0	0	.000	0	0	2	0	.000	0	0	0-0	1	0	1	.500	
5 Lindsey Garcia	.000	3-0	2	0	0	0	0	0	0	0	.000	1	0	0	0	.333	0	0	0-0	0	0	0	.000	
17 Maia Engelkes	.000	2-0	2	0	0	0	0	0	0	0	.000	0	0	2	0	.000	0	0	0-0	0	0	0	.000	
1 Samantha Yarbrough	.000	1-1	0	0	0	0	0	0	0	0	.000	0	0	0	0	.000	0	0	0-0	0	0	0	.000	
99 Phoebe Florian	.000	2-0	0	0	0	0	0	0	0	0	.000	0	0	0	0	.000	0	0	0-0	0	0	0	.000	
34 KK Dismukes	.000	2-0	0	0	0	0	0	0	0	0	.000	0	0	0	0	.000	0	0	0-0	0	0	1	.000	
4 Ashlee Swindle	.000	2-0	0	0	0	0	0	0	0	0	.000	0	0	0	0	.000	0	0	0-0	1	0	0	1.000	
27 Lexie Handley	.000	2-2	0	0	0	0	0	0	0	0	.000	0	0	0	0	.000	0	0	0-0	0	1	0	1.000	
3 Madi Perry	.000	2-0	0	0	0	0	0	0	0	0	.000	0	0	0	0	.000	0	0	0-0	0	0	0	.000	
14 Jadia Jones	.000	2-0	0	1	0	0	0	0	0	0	.000	0	0	0	0	.000	0	0	0-0	0	0	0	.000	
Totals	.179	3	78	1	14	1	0	0	1	15	.192	6	3	17	0	.264	0	3	1-3	60	15	4	.949	
Opponents	.386	3	88	19	34	6	1	0	18	42	.477	9	3	10	2	.451	2	3	4-5	69	36	1	.991	

LOB - Team (20), Opp (26). DPs turned - Team (2), Opp (1).

**(Conference games only Sorted by Earned run avg)**

Player	era	w-l	app	gs	cg	sho	sv	ip	h	r	er	bb	so	2b	3b	hr	b/avg	wp	hp	bks	sfa	sha		
1 Samantha Yarbrough	0.70	0-0	1	1	0	0/0	0	10.0	10	1	1	3	8	2	0	0	.256	0	0	0	0	0		
4 Ashlee Swindle	9.55	0-0	2	0	0	0/0	0	3.2	7	7	5	5	0	2	1	0	.438	0	1	0	1	1		
27 Lexie Handley	15.00	0-2	2	2	0	0/0	0	4.2	14	10	10	1	1	2	0	0	.560	1	2	0	1	1		
-----																								
34 KK Dismukes	4.20	0-1	2	0	0	0/0	0	1.2	3	1	1	0	1	0	0	0	.375	0	0	0	0	1		
Totals	5.95	0-3	3	3	0	0/0	0	20.0	34	19	17	9	10	6	1	0	.386	1	3	0	2	3		
Opponents	0.30	3-0	3	3	2	2/0	0	23.0	14	1	1	6	17	1	0	0	.179	2	3	0	0	3		

PB - Team (1), H. Nillen 1. SBA/ATT - A. Godwin (4-4), A. Swindle (3-3), A. Tissier (0-1), S. Yarbrough (0-1), L. Handley (1-1).

## AUBURN HITTING BY OPPONENT

OPPONENT	G	W-L	AVG.	R	H	2B	3B	HR	BB	SO	SB-ATT	SLG	OBP
Southeast Missouri State	3	3-0	.309	16	21	4	1	2	8	17	7-8	.485	.385
South Carolina	2	1-1	.263	10	15	2	0	2	2	5	2-2	.404	.288
Jacksonville	2	2-0	.273	7	15	1	2	1	2	8	1-1	.418	.298
Murray State	2	2-0	.146	4	6	2	0	0	4	5	4-5	.195	.239
IUPUI	2	2-0	.354	10	17	3	1	2	6	6	7-7	.583	.418
Troy													
Southern Miss													
Southeastern Louisiana													
Alabama													
Missouri													
Arkansas													
Texas A&M													
Georgia State													
Kentucky													
Ole Miss													
Tennessee													
LSU													

## AUBURN HITTING BY MONTH

MONTH	G	W-L	AVG.	R	H	2B	3B	HR	BB	SO	SB-ATT	SLG	OBP
February	11	10-1	.275	47	74	12	4	7	22	41	21-23	.428	.332
March													
April													
May													
June													

## AUBURN HITTING BY SITE

SITE	G	W-L	AVG.	R	H	2B	3B	HR	BB	SO	SB-ATT	SLG	OBP
Home	8	8-0	.276	32	50	9	4	4	19	31	19-21	.436	.348
Away													
Neutral	3	2-1	.273	15	24	3	0	3	3	10	2-2	.409	.297



## AUBURN PITCHING BY OPPONENT

OPPONENT	G/CG	W-L-S	ERA	IP	H	R	ER	2B	3B	HR	K	BB	BAA
Southeast Missouri State	3/2	3-0-0	0.37	19.0	12	2	11	4	0	0	25	7	.179
South Carolina	2/1	1-1-0	5.00	14.0	15	10	10	4	0	1	18	7	.259
Jacksonville	2/1	2-0-1	0.50	14.0	8	1	1	0	0	1	16	3	.167
Murray State	2/1	2-0-1	0.50	14.0	4	1	1	1	0	0	19	2	.089
IUPUI	2/1	2-0-0	0.00	14.0	3	0	0	0	0	0	30	7	.070
Troy													
Southern Miss													
Southeastern Louisiana													
Alabama													
Missouri													
Arkansas													
Texas A&M													
Georgia State													
Kentucky													
Ole Miss													
Tennessee													
LSU													

## AUBURN PITCHING BY MONTH

MONTH	G/CG	W-L-S	ERA	IP	H	R	ER	2B	3B	HR	K	BB	BAA
February	11/6	10-1-2	1.21	75.0	42	14	13	9	0	2	108	26	.161
March													
April													
May													
June													

## AUBURN PITCHING BY SITE

SITE	G/CG	W-L-S	ERA	IP	H	R	ER	2B	3B	HR	K	BB	BAA
Home	8/5	8-0-1	0.26	54.0	23	3	2	5	0	0	84	18	.128
Away													
Neutral	3/1	2-1-1	3.67	21.0	19	11	11	4	0	2	24	8	.232

**THE LAST TIME A TEAM...**

**BATTING**

Did not strikeout in a game \_\_\_\_\_ vs. Colorado State (5/18/19)  
 Hit two grand slams in a game \_\_\_\_\_ at Arkansas (4/15/2016)  
 Hit three home runs in a game \_\_\_\_\_ vs. UNCW (2/16/2020)  
 Hit four home runs in a game \_\_\_\_\_ vs. Furman (2/17/2019)  
 Hit five home runs in a game \_\_\_\_\_ vs. Indiana State (2/28/2016)  
 All nine starters scored in a game \_\_\_\_\_ at Mississippi State (3/24/2019)  
 Scored 10+ runs \_\_\_\_\_ 11 vs. Binghamton (3/1/2020)  
 Scored 15+ runs \_\_\_\_\_ 18 vs. UNCW (2/15/2020)  
 Scored 20+ runs \_\_\_\_\_ 22 vs. Alabama State (3/21/2018)  
 Scored 20+ runs in consecutive games \_\_\_\_\_ 21, 23 at Arkansas (4/16/2016-4/17/2016)  
 Scored 25+ runs \_\_\_\_\_ 28 vs. Butler (2/13/2016)  
 Scored in every inning \_\_\_\_\_ vs. UNCW (2/15/2020)  
 Had 20+ hits \_\_\_\_\_ 20 at Arkansas (4/16/2016)  
 Had 25+ hits \_\_\_\_\_ 26 vs. Butler (2/13/2016)  
 Drew 10+ walks \_\_\_\_\_ 11 vs. Alabama State (3/21/2018)  
 Drew 15+ walks \_\_\_\_\_ 16 vs. UL-Lafayette (5/22/2015)  
 Stole 5 bases \_\_\_\_\_ 5 vs. #18 Minnesota (2/28/20)  
 Stole 6+ bases \_\_\_\_\_ 6 vs. Alabama State (4/17/19)  
 Scored 8+ runs in an inning \_\_\_\_\_ 9 in 1st inn. vs. Binghamton (2/29/2020)  
 Scored 10+ runs in an inning \_\_\_\_\_ 12 in 6th inn. vs. Texas A&M (3/17/2019)  
 Scored 15+ runs in an inning \_\_\_\_\_ 15 in 1st inn. vs. Butler (2/13/2015)

**PITCHING**

Shut out team in entire series \_\_\_\_\_ Outscored Arkansas 54-0 (3 games) (4/15-17/2016)  
**Shutout win \_\_\_\_\_ 5-0 vs. IUPUI (2/27/2021)**  
**Back-to-back shutouts \_\_\_\_\_ 5-0 vs. IUPUI, 5-0 vs. IUPUI (2/27/2021)**  
 Three consecutive shutouts \_\_\_\_\_ 5-0 vs. Saint Francis, 8-0 (5 inn.) vs. Maryland, 5-0 vs. Georgia State (2/17/2018-2/18/2018)  
 Five consecutive shutouts \_\_\_\_\_ 4-0 vs. Marshall, 2-0 vs. Wichita State, 3-0 vs. Tennessee Tech, 2-0 vs. Furman, 18-0 vs. Tennessee Tech (2/8/2018-2/10/2018)  
 Was shut out \_\_\_\_\_ 11-0 vs. #7 Florida (3/8/2020)  
 Was shut out at home \_\_\_\_\_ 7-0 vs. #7 Florida (4/26/2019)  
 Was no-hit \_\_\_\_\_ 7-0 (7 inn.) vs. #7 Florida (4/26/2019)  
 Perfect game against \_\_\_\_\_ 6-0 vs. #1 Washington (2/11/2010)  
 Walked 10+ batters \_\_\_\_\_ 12 at #13 Tennessee (4/30/2016)

**FIELDING**

Made 5 errors \_\_\_\_\_ 5 at #13 Tennessee (5/1/2016)  
 Made 6+ errors \_\_\_\_\_ 6 vs. #25 Georgia (3/15/2013)

**WINS & LOSSES**

Began season with at least 15 straight wins \_\_\_\_\_ 2018  
 Won at least 10 straight games \_\_\_\_\_ 10 (3/7/2019-3/17/19)  
 Won at least 15 straight games \_\_\_\_\_ 15 (2/8/2018-2/22/2018)  
 Road win vs. ranked SEC foe \_\_\_\_\_ 3-0 at #5 Tennessee (4/7/2019)  
**Win vs. ranked team \_\_\_\_\_ 5-4 vs. #19 South Carolina (2/20/2021)**  
 Five-game winning streak vs. ranked foes \_\_\_\_\_ (3/17-3/25/2018)  
 Win vs. No. 1 ranked team \_\_\_\_\_ 3-2 vs. #1 Oklahoma (2/9/2017)  
 Win vs. Top 5 team \_\_\_\_\_ 3-0 at #5 Tennessee (4/7/2019)  
 Win vs. Top 10 team \_\_\_\_\_ 2-1 vs. #7 Florida (4/27/2019)  
 Home series win vs. ranked SEC team \_\_\_\_\_ 2-1 vs. #16 Arkansas (4/20-22/2018)  
 Home series sweep vs. ranked SEC team \_\_\_\_\_ 3-0 vs. #18 Kentucky (3/23-3/25/2018)  
 Road series win vs. ranked SEC team \_\_\_\_\_ 2-1 at #5 Tennessee (4/6/2019-4/7/2019)  
 Road series sweep vs. ranked SEC team \_\_\_\_\_ 3-0 at #18 Georgia (3/31-2017-4/2/2017)  
 Won in extra innings \_\_\_\_\_ 5-4 (9 inn.) vs. Georgia Southern (2/28/2020)  
 Lost in extra innings \_\_\_\_\_ 2-1 (11 inn.) vs. #7 Florida (3/7/2020)  
 Was run-ruled \_\_\_\_\_ 11-0 vs. #7 Florida (5 inn.) 32/8/2020  
 Won when trailing after 6 innings \_\_\_\_\_ vs. Georgia State (3/11/20)  
 Overcame 5+ run deficit to win \_\_\_\_\_ Trailing 7-0, won 8-7 (10 inn.) vs. UNCW (2/14/2020)

**THE LAST TIME AN INDIVIDUAL...**

**BATTING**

Had 4 hits \_\_\_\_\_ 4, Alyssa Rivera & Makenna Dowell vs. Georgia Southern (2/28/20)  
 Had 5+ hits \_\_\_\_\_ 5, Jade Rhodes at Arkansas (4/16/2016)  
 Had 4 runs \_\_\_\_\_ 4, Alyssa Rivera vs. UNCW (2/15/2020)  
 Had 5+ runs \_\_\_\_\_ 5, Kim Blair vs. Alabama A&M (2/14/1999)  
 Had 2 doubles \_\_\_\_\_ 2, Tannon Snow vs. UNCW (2/15/2020)  
 Had 3+ doubles \_\_\_\_\_ 3, Brooke Lathan vs. #14 UCLA (3/3/2012)  
 Had 2 triples \_\_\_\_\_ 2, Kendall Veach vs. #18 Georgia (4/2/2017)  
 Had 2 home runs \_\_\_\_\_ 2, Alyssa Rivera vs. UNCW (2/15/2020)  
 Had 2 home runs in same inn. \_\_\_\_\_ Justus Perry 3rd inn. vs. Alabama State (3/21/2018)  
 Had 3+ home runs \_\_\_\_\_ 3, Jade Rhodes at Ole Miss (3/14/2015)  
**Had grand slam \_\_\_\_\_ Makayla Packer vs. IUPUI (2/27/21)**  
 Had back-to-back home runs \_\_\_\_\_ Tannon Snow and Carlee McCondicie vs. UNCW (2/16/2020)  
 Had 5 RBI \_\_\_\_\_ 6, Alyssa Rivera vs. UNCW (2/15/2020)  
 Had 6-7 RBI \_\_\_\_\_ 6, Alyssa Rivera vs. UNCW (2/15/2020)  
 Had 8+ RBI \_\_\_\_\_ 10, Holly Currie vs. Alabama State (2/9/2005)  
 Hit for the cycle \_\_\_\_\_ Holly Currie vs. Arkansas (3/12/2005)  
**Had 2 stolen bases \_\_\_\_\_ 2, Makayla Packer vs. Southeast Missouri State (2/13/2021)**  
 Had 3+ stolen bases \_\_\_\_\_ 3, Alyssa Rivera vs. Alabama State (4/17/2019)  
 Had 4 walks \_\_\_\_\_ 4, Haley Fagan at #18 Georgia (3/31/2017)  
 Had walk-off hit \_\_\_\_\_ Alyssa Rivera vs. Georgia State (3/11/2020)  
 Had walk-off home run \_\_\_\_\_ Alyssa Rivera vs. Georgia State (3/11/2020)  
 Had walk-off grand slam \_\_\_\_\_ Justus Perry vs. Texas A&M (3/17/19)  
 Had walk-off sac fly \_\_\_\_\_ Tannon Snow vs. Alabama State (2/14/2020)

**PITCHING**

**Threw no-hitter \_\_\_\_\_ Maddie Penta (7.0 IP) vs. IUPUI (2/27/2021)**  
 Combined no-hitter \_\_\_\_\_ Makayla Martin (3.0 IP) and Ashlee Swindle vs. Yale (2/25/2017)  
**Threw 7-inn. no-hitter \_\_\_\_\_ Maddie Penta (7.0 IP) vs. IUPUI (2/27/2021)**  
 Threw extra-inn. no-hitter \_\_\_\_\_ Kristen Keyes vs. Georgia Tech (10.0 IP) (4/23/2003)  
 Threw perfect game \_\_\_\_\_ Kaylee Carlson vs. Ohio State (3/18/2017)  
**Threw one-hitter \_\_\_\_\_ Shelby Love vs. Murray State (2/26/201)**  
 Combined one-hitter \_\_\_\_\_ Ashlee Swindle (4.0), Samantha Yarbrough (1.0) vs. UNCW (2/15/2020)  
**Threw CG shutout \_\_\_\_\_ Maddie Penta (7.0 IP) vs. IUPUI (2/27/2021)**  
**Had 10 K's \_\_\_\_\_ 17, Maddie Penta vs. IUPUI (2/27/21)**  
**Had 11-12 K's \_\_\_\_\_ 17, Maddie Penta vs. IUPUI (2/27/21)**  
**Had 13-14 K's \_\_\_\_\_ 17, Maddie Penta vs. IUPUI (2/27/21)**  
**Had 15-17 K's \_\_\_\_\_ 17, Maddie Penta vs. IUPUI (2/27/21)**  
 Had 18+ K's \_\_\_\_\_ 18, Anna Thompson vs. Middle Tennessee (2/20/2009)

**ALL-TIME PERFECT GAMES & NO-HITTERS**

**PERFECT GAMES**

- Holly Currie vs. College of Charleston \_\_\_\_\_ 2/11/05
- Kaylee Carlson vs. Ohio State \_\_\_\_\_ 3/18/17

**NO-HITTERS**

- Brenda Espinoza vs. Jacksonville State \_\_\_\_\_ 2/26/97
- Denisse Montalvo/Mary Petrie vs. AA&M \_\_\_\_\_ 2/14/99
- Kristen Keyes vs. Georgia Tech \_\_\_\_\_ 4/23/03
- Holly Currie vs. College of Charleston \_\_\_\_\_ 2/11/05
- Holly Currie vs. Mercer \_\_\_\_\_ 2/18/06
- Holly Currie vs. Missouri \_\_\_\_\_ 3/24/06
- Beth Dipetro vs. Florida \_\_\_\_\_ 3/28/06
- Holly Currie vs. Tennessee Tech \_\_\_\_\_ 4/3/06
- Holly Currie vs. Ole Miss \_\_\_\_\_ 5/6/06
- Holly Currie vs. Marist \_\_\_\_\_ 5/19/06
- Holly Currie vs. Georgia State \_\_\_\_\_ 2/14/07
- Jenee Loree vs. Texas A&M-CC \_\_\_\_\_ 2/6/09
- Jenee Loree vs. Austin Peay \_\_\_\_\_ 2/21/09
- Anna Thompson vs. Louisiana Tech \_\_\_\_\_ 3/5/10
- Jenee Loree vs. IPFW \_\_\_\_\_ 2/11/12
- Jenee Loree vs. Presbyterian \_\_\_\_\_ 3/11/12
- Marcy Harper vs. Savannah State \_\_\_\_\_ 3/14/13
- Marcy Harper vs. Radford \_\_\_\_\_ 3/14/14
- Lexi Davis vs. IPFW \_\_\_\_\_ 3/14/14
- Marcy Harper vs. Savannah State \_\_\_\_\_ 3/15/14
- Marcy Harper vs. Appalachian State \_\_\_\_\_ 2/11/16
- Rachel Walters vs. Samford \_\_\_\_\_ 3/16/16
- Makayla Martin/Ashlee Swindle vs. Yale \_\_\_\_\_ 2/25/17
- Kaylee Carlson vs. Ohio State \_\_\_\_\_ 3/18/17
- Makayla Martin vs. Maryland \_\_\_\_\_ 2/18/18
- Maddie Penta vs. Southeast Missouri State \_\_\_\_\_ 2/13/21**
- Maddie Penta vs. IUPUI \_\_\_\_\_ 2/27/21**

## STARTERS SUMMARY

PLAYER	GS	P	C	1B	2B	3B	SS	LF	CF	RF	DP
Justus Perry	11	-	-	11	-	-	-	-	-	-	-
Makenna Dowell	11	-	-	-	-	-	11	-	-	-	-
Makayla Packer	11	-	-	-	-	-	-	-	11	-	-
Kelsey Schmidt	11	-	-	-	-	-	-	6	-	3	2
Aspyn Godwin	11	-	11	-	-	-	-	-	-	-	-
Alyssa Rivera	10	-	-	-	-	-	-	-	-	8	2
Denver Bryant	10	-	-	-	-	10	-	-	-	-	-
Tyler King	7	-	-	-	-	-	-	5	-	-	2
Kaylee Horton	6	-	-	-	3	-	-	-	-	-	3
Maddie Penta	5	5	-	-	-	-	-	-	-	-	-
Sydney Cox	5	-	-	-	5	-	-	-	-	-	-
Shelby Lowe	4	4	-	-	-	-	-	-	-	-	-
Carlee McCandichie	3	-	-	-	3	-	-	-	-	-	-
Lindsey Garcia	2	-	-	-	-	1	-	-	-	-	1
Lexie Handley	1	1	-	-	-	-	-	-	-	-	-
Abby Tissier	1	-	-	-	-	-	-	-	-	-	1
Samantha Yarbrough	1	1	-	-	-	-	-	-	-	-	-

## STARTERS BATTING ORDER

PLAYER	1ST	2ND	3RD	4TH	5TH	6TH	7TH	8TH	9TH
Justus Perry	-	-	-	10	1	-	-	-	-
Makenna Dowell	4	-	4	-	-	-	-	3	-
Makayla Packer	-	-	4	-	-	2	5	-	-
Kelsey Schmidt	-	-	2	-	1	6	2	-	-
Aspyn Godwin	-	-	1	1	7	2	-	-	-
Alyssa Rivera	4	3	-	-	-	1	2	-	-
Denver Bryant	-	-	-	-	2	-	1	7	-
Tyler King	-	2	-	-	-	-	-	-	5
Kaylee Horton	3	3	-	-	-	-	-	-	-
Sydney Cox	-	3	-	-	-	-	-	-	2
Carlee McCandichie	-	-	-	-	-	-	-	-	3
Lindsey Garcia	-	-	-	-	-	-	-	1	1
Abby Tissier	-	-	-	-	-	1	-	-	-

## 2021 TEAM GAME HIGHS

## BATTING

At-Bats	31	vs. Jacksonville (Feb. 20, 2021)
Runs scored	8	vs. Southeast Missouri State (Feb. 13, 2021)
Hits	9	FOUR TIMES
RBI	8	vs. Southeast Missouri State (Feb. 13, 2021)
Doubles	2	FIVE TIMES
Triples	2	vs. Jacksonville (Feb. 25, 2021)
Home Runs	2	vs. Southeast Missouri State (Feb. 13, 2021)
Total Bases	15	vs. IUPUI (Feb. 27, 2021)
Walks	5	vs. Southeast Missouri State (Feb. 13, 2021)
	5	vs. IUPUI (Feb. 27, 2021)
Strikeouts	7	vs. Southeast Missouri State (Feb. 14, 2021)
Sac Bunts	1	FIVE TIMES
Sac Flies	1	vs. Southeast Missouri State (Feb. 13, 2021)
	1	vs. IUPUI (Feb. 27, 2021)
Stolen Bases	4	vs. IUPUI (Feb. 27, 2021)
Hit By Pitch	1	vs. Southeast Missouri State (Feb. 14, 2021)
	1	vs. Murray State (Feb. 26, 2021)
Caught Stealing	1	vs. Southeast Missouri State (Feb. 13, 2021)
	1	vs. Murray State (Feb. 26, 2021)
Runners Left on Base	7	vs. Southeast Missouri State (Feb. 14, 2021)
	7	vs. Jacksonville (Feb. 20, 2021)
	7	vs. IUPUI (Feb. 27, 2021)
Hit into DP	1	FOUR TIMES

## FIELDING

Putouts	21	TEN TIMES
Assists	10	vs. Murray State (Feb. 26, 2021)
Errors	3	vs. Southeast Missouri State (Feb. 14, 2021)
Passed Balls	1	vs. South Carolina (Feb. 20, 2021)
DPs Turned	1	vs. Murray State (Feb. 26, 2021)

## PITCHING

Innings Pitched	7.0	TEN TIMES
Runs Allowed	6	vs. South Carolina (Feb. 21, 2021)
Earned Runs	6	vs. South Carolina (Feb. 21, 2021)
Walks Allowed	5	vs. South Carolina (Feb. 20, 2021)
	5	vs. IUPUI (Feb. 27, 2021)
Strikeouts	17	vs. IUPUI (Feb. 27, 2021)
Hits Allowed	10	vs. Southeast Missouri State (Feb. 13, 2021)
Doubles Allowed	4	vs. Southeast Missouri State (Feb. 13, 2021)
Homers Allowed	1	vs. Jacksonville (Feb. 20, 2021)
	1	vs. South Carolina (Feb. 21, 2021)
Wild Pitches:	1	vs. South Carolina (Feb. 21, 2021)
	1	vs. IUPUI (Feb. 21, 2021)
Hit Batters	2	vs. South Carolina (Feb. 20, 2021)

## 2021 INDIVIDUAL GAME HIGHS

## BATTING

At-Bats	4	FIVE TIMES
Runs scored	2	A. Godwin vs. SEMO (Feb. 13, 2021)
	2	M. Packer vs. SEMO (Feb. 13, 2021)
	2	A. Godwin vs. IUPUI (Feb. 27, 2021)
Hits	3	M. Dowell vs. SEMO (Feb. 14, 2021)
RBI	4	M. Packer vs. IUPUI (Feb. 27, 2021)
Doubles	1	TWELVE TIMES
Triples	1	FOUR TIMES
Home Runs	1	SEVEN TIMES
Total Bases	7	A. Godwin vs. IUPUI (Feb. 27, 2021)
Walks	2	S. Cox vs. Murray State (Feb. 26, 2021)
Strikeout	2	FIVE TIMES
Sac Bunts	1	FIVE TIMES
Sac Flies	1	K. Horton vs. SEMO (Feb. 13, 2021)
	1	L. Garcia vs. IUPUI (Feb. 27, 2021)
Stolen Bases	2	M. Packer vs. SEMO (Feb. 13, 2021)
Hit By Pitch	1	J. Perry vs. SEMO (Feb. 14, 2021)
	1	T. King vs. Murray State (Feb. 26, 2021)
Caught Stealing	1	P. Geraghty vs. SEMO (Feb. 13, 2021)
	1	S. Cox vs. Murray State (Feb. 26, 2021)
Runners Left on Base	3	L. Garcia vs. SEMO (Feb. 13, 2021)
	3	A. Godwin vs. IUPUI (Feb. 27, 2021)
	3	M. Koepke vs. IUPUI (Feb. 27, 2021)

## FIELDING

Putouts	18	A. Godwin vs. IUPUI (Feb. 27, 2021)
Assists	3	S. Cox vs. Murray State (Feb. 26, 2021)
	3	M. Dowell vs. Murray State (Feb. 26, 2021)
Errors	2	D. Bryant vs. SEMO (Feb. 14, 2021)
Passed Balls	1	A. Godwin (Feb. 20, 2021)

## PITCHING

Innings Pitched	7.0	FIVE TIMES
Runs Allowed	6	S. Yarbrough vs. South Carolina (Feb. 21, 2021)
Earned Runs	6	S. Yarbrough vs. South Carolina (Feb. 21, 2021)
Walks Allowed	5	M. Penta vs. South Carolina (Feb. 20, 2021)
	5	S. Yarbrough vs. IUPUI (Feb. 27, 2021)
Strikeouts	17	M. Penta vs. IUPUI (Feb. 27, 2021)
Hits Allowed	8	S. Lowe vs. SEMO (Feb. 13, 2021)
Doubles Allowed	4	S. Lowe vs. SEMO (Feb. 13, 2021)
Homers Allowed	1	K. Dismukes vs. Jacksonville (Feb. 20, 2021)
	1	S. Yarbrough vs. South Carolina (Feb. 21, 2021)
Wild Pitches	1	L. Handley vs. South Carolina (Feb. 21, 2021)
	1	S. Yarbrough vs. IUPUI (Feb. 27, 2021)
Hit Batters	2	M. Penta vs. South Carolina (Feb. 20, 2021)

## HEAD COACH MICKEY DEAN

Mickey Dean enters his fourth season as the head coach of the Auburn softball program. In 13 years at the collegiate level, Dean has coached nine NCAA Tournament teams, including one super regional participant, and won nine conference championships.

A native of Elkton, Va., Dean has guided 78 all-conference players, 43 all-region honorees and eight All-Americans, including 2017 National Player of the Year, Megan Good. He has also been touted as the conference coach of the year eight times.

During his time on The Plains, Dean has guided the Tigers to a 96-49 overall record and two NCAA Regional appearances. Dean's resume at Auburn also includes three NFCA All-Region selections and two All-SEC selections. He also guided slugger Kendall Veach to All-America honors from Softball America in 2019.

Dean's third season at Auburn was shortened due to the COVID-19 pandemic. Before the 2020 season was halted, Dean helped the Tigers to 16 wins, highlighted by victories over No. 25 Northwestern and No. 16 Minnesota. The Tigers made program history on March 2, 2020, when Alyssa Rivera (Player), Samantha Yarbrough (Pitcher) and Carlee McCondie (Freshman) swept the SEC's weekly awards. It marked the first time Auburn has swept all three SEC awards.

Auburn closed the 2019 season with a 39-21 overall record, earning its sixth straight NCAA Tournament bid. The Tigers closed the conference slate with a 10-14 mark and earned a spot in the 2019 SEC Softball Tournament semifinals. Dean guided Kendall Veach to All-SEC and NFCA All-Region team honors. The program made history as the senior class was drafted in the 2019 National Pro Fastpitch Draft.

Dean led Auburn to a 15-0 start to open the 2018 season, which tied the best start in program history and were the most wins in SEC history among first-year head coaches. He earned his 500th career win during the Wilson/DeMarini Classic when Auburn earned a shutout win over Western Illinois on Mar. 4. He led the Tigers to their 800th win in program history with a 2-1 victory over Kennesaw State on April 4.

Dean came to Auburn after five seasons as the head coach at James Madison. During his five-year stint at James Madison, Dean compiled a record of 237-56 (.809).

He amassed five 40-win seasons, including the final two campaigns with 52 and 50 victories, respectively. The Dukes broke 104 program records, including over 40 pitching records while boasting one of the nation's top staffs under Dean's guidance.

Prior to his reign in Harrisonburg, Va., Dean spent six seasons as the head coach at Radford where he took the Highlanders to their first-ever NCAA Tournament appearances in 2009 and 2010.

Before taking the position at Radford, Dean served as an assistant coach at Akron (2001-02), Indiana (2002-04) and Longwood (2005-06).

In addition to his collegiate coaching experience, Dean has also worked on the professional and international level.

He was the pitching coach for the Venezuelan National Team (2002-08) and the head coach for the Chicago Bandits (2004-10) that finished as the National Pro Fastpitch regular season champions five times and won the title in 2008.

Dean was named NPF Manager of the Year three times and coached world-renowned pitcher Jennie Finch, who was the NPF's Co-Pitcher of the Year in 2005 and has a gold and silver medal from her two Team USA Olympic appearances.

A 1987 graduate of Elon University, Dean was a pitcher on the baseball team where he was a four-year letterwinner.

Dean and his wife, Liz, have one son, Isaac, and one daughter, Caroline.



### QUICK FACTS

Hometown/Birthplace \_\_\_\_\_ Elkton, Va.  
 College \_\_\_\_\_ Elon '87  
 Family \_\_\_\_\_ wife, Liz, son, Isaac, daughter, Caroline

### COACHING RECORD

Head Coaching Career \_\_\_\_\_ 15th Season  
 Career Record \_\_\_\_\_ 584-222 (.725)  
 NCAA Regionals \_\_\_\_\_ 9  
 NCAA Super Regionals \_\_\_\_\_ 1  
 Conference Championships \_\_\_\_\_ 9

### COACHING CAPSULE

2018-Present	Auburn - Head Coach	106-50
2013-17	James Madison - Head Coach	237-56
2007-12	Radford - Head Coach	241-116

### COACHING RECORD

2021	Auburn	10-1
2020	Auburn	16-11
2019	Auburn	39-21
2018	Auburn	41-17
2017	James Madison	52-8
2016	James Madison	50-6
2015	James Madison	48-10
2014	James Madison	45-15
2013	James Madison	42-17
2012	Radford	34-21
2011	Radford	38-21
2010	Radford	38-17
2009	Radford	41-15
2008	Radford	46-15
2007	Radford	44-27

### AUBURN COACHING HIGHLIGHTS

- Two NCAA Regional appearances (2018, 2019)
- One All-American honoree (Kendall Veach - Softball America)
- Seven National Pro Fastpitch Draft selections
- Three NFCA All-Region selections
- Two All-SEC Team selections
- Two SEC All-Defensive Team selections
- One SEC All-Freshman Team selection
- Two SEC All-Tournament Team selections
- Three SEC Players of the Week honors
- Two SEC Pitcher of the Week honors
- Four SEC Freshman of the Week honors

PLAYER CAPSULES



**ASPYN GODWIN**

**00**

**CATCHER/OUTFIELD**

**Jr. | 5-8 | R/R**

**Silverhill, Ala. | Daphne**

**SEASON HIGH**

3 (6x), last vs. IUPUI (2/27/21) \_\_\_\_\_ AB 4 (2x), last vs. Georgia Southern (2/28/20)  
 2 (2x), last vs. IUPUI (2/27/21) \_\_\_\_\_ R 2 (4x), last vs. IUPUI (2/27/21)  
 2 (3x), last vs. IUPUI (2/27/21) \_\_\_\_\_ H 2 (7x), last vs. IUPUI (2/27/21)  
 1 (2x), last vs. Murray State (2/26/21) \_\_\_\_\_ 2B 2 (2x), last vs. Mercer (3/8/19)  
 1 (2x), last vs. IUPUI (2/27/21) \_\_\_\_\_ 3B 1 (4x), last vs. IUPUI (2/27/21)  
 1 (4x), last vs. IUPUI (2/27/21) \_\_\_\_\_ HR 1 (7x), last vs. IUPUI (2/27/21)  
 3, vs. Southeast Missouri State (2/13/21) \_\_\_\_\_ RBI 3 (2x), last vs. SEMO (2/13/21)

**CAREER HIGH**

2021 SEASON HIGHLIGHTS

Currently ranks third in the SEC in triples (2) and fourth in slugging percentage (1.077) ... Auburn's team leader in home runs entering the fourth week of the season with a career high of four in 2021 ... slugged a three-run home run in Auburn's season opener versus Southeastern Missouri (2/13), tying her career high in RBI ... with the game tied 1-1, knocked the game-winning, two-RBI triple to center in the top of the sixth inning that would secure Auburn's 5-1 victory over SEMO (2/13) ... knocked the game-winning RBI double in the fourth inning against the Racers (2/26) to secure Auburn's 1-0 win over Murray State ... her fourth home run of the season, a solo homer against IUPUI (2/27), was the game-winning hit in the Tigers' 5-0 victory ...

GAME BY GAME BATTING

DATE	OPPONENT	POS	AB	R	H	RBI	2B	3B	HR	BB	SB	CS	HBP	SAC	SF	GDP	K	PO	A	E	AVG
Feb. 13	SEMO-1	*C	1	2	1	3	0	0	1	1	0	0	0	0	0	0	0	5	2	0	1.000
Feb. 13	SEMO-2	*C	3	1	2	2	0	1	0	0	0	0	0	0	0	0	1	13	0	0	.750
Feb. 14	SEMO	*C	2	0	0	0	0	0	0	0	0	0	0	0	0	0	2	8	0	0	.500
Feb. 20	vs. South Carolina	*C	3	1	2	2	0	0	1	0	0	0	0	0	0	0	0	9	0	0	.556
Feb. 20	vs. Jacksonville	*C	2	0	1	0	1	0	0	0	0	0	0	0	0	0	1	2	0	0	.545
Feb. 21	vs. South Carolina	*C	3	1	1	1	0	0	1	0	0	0	0	0	0	0	1	8	0	0	.500
Feb. 25	JACKSONVILLE	*C	3	0	0	0	0	0	0	0	0	0	0	0	0	0	1	11	1	0	.412
Feb. 26	MURRAY STATE-1	*C	2	0	1	1	1	0	0	0	0	0	0	0	0	0	0	12	0	0	.421
Feb. 26	MURRAY STATE-2	*C	1	0	0	0	0	0	0	1	0	0	0	0	0	0	0	5	0	0	.400
Feb. 27	IUPUI-1	*C	3	2	2	2	0	1	1	0	0	0	0	0	0	0	0	18	0	1	.435
Feb. 27	IUPUI-2	*C	3	0	0	0	0	0	0	0	0	0	0	0	0	0	1	13	0	0	.385
<b>TOTALS</b>		<b>11GS</b>	<b>26</b>	<b>7</b>	<b>10</b>	<b>11</b>	<b>2</b>	<b>2</b>	<b>4</b>	<b>2</b>	<b>0</b>	<b>0</b>	<b>0</b>	<b>0</b>	<b>0</b>	<b>0</b>	<b>7</b>	<b>104</b>	<b>3</b>	<b>1</b>	<b>.385</b>

On Base Pct. .429 | Slugging Pct. 1.077

GODWIN'S OVERALL CAREER STATS

YEAR	AVG	GP-GS	AB	R	H	2B	3B	HR	RBI	TB	SLG%	BB	HBP	SO	GDP	OB%	SF	SH	SB-ATT	PO	A	E	FLD%
2019	.286	33-7	42	9	12	2	1	1	13	19	.452	6	0	10	0	.375	0	0	1-1	1	0	0	1.000
2020	.244	21-13	41	5	10	1	1	2	4	19	.463	3	0	7	1	.295	0	2	0-0	21	3	0	1.000
2021	.385	11-11	26	7	10	2	2	4	11	28	1.077	2	0	7	0	.429	0	0	0-0	104	3	1	.991
<b>TOTAL</b>	<b>.294</b>	<b>65-31</b>	<b>109</b>	<b>21</b>	<b>32</b>	<b>5</b>	<b>4</b>	<b>7</b>	<b>28</b>	<b>66</b>	<b>.606</b>	<b>11</b>	<b>0</b>	<b>24</b>	<b>1</b>	<b>.358</b>	<b>0</b>	<b>2</b>	<b>1-1</b>	<b>126</b>	<b>6</b>	<b>1</b>	<b>.992</b>

## PLAYER CAPSULES



## SAMANTHA YARBROUGH

1

RIGHT-HANDED PITCHER

Jr. | 5-6 | R/R

Fairhope, Ala. | South Alabama

## SEASON HIGH

3.2, vs. South Carolina (2/21/21) \_\_\_\_\_ IP \_\_\_\_\_ 10.0, at Florida (3/7/20)  
 6, vs. South Carolina (2/21/21) \_\_\_\_\_ H \_\_\_\_\_ 10, at Florida (3/7/20)  
 6, vs. South Carolina (2/21/21) \_\_\_\_\_ R \_\_\_\_\_ 6, vs. South Carolina (2/21/21)  
 6, vs. South Carolina (2/21/21) \_\_\_\_\_ ER \_\_\_\_\_ 6, vs. South Carolina (2/21/21)  
 5, vs. IUPUI (2/27/21) \_\_\_\_\_ BB \_\_\_\_\_ 5, vs. IUPUI (2/27/21)  
 6, vs. IUPUI (2/27/21) \_\_\_\_\_ SO \_\_\_\_\_ 10, at Jacksonville (3/10/20)  
 85, vs. South Carolina (2/21/21) \_\_\_\_\_ Pitches \_\_\_\_\_ 174, at Florida (3/7/20)

## CAREER HIGH

## 2021 SEASON HIGHLIGHTS

Earned the first start of her junior season against South Carolina (2/21) in the finale of the Osprey/Dolphin Invitational ... picked up her first win of the season in a relief appearance against IUPUI (2/27), striking out a season high six ...

## GAME BY GAME PITCHING

DATE	OPPONENT	GS	IP	H	R	ER	BB	SO	2B	3B	HR	WP	BK	HBP	IBB	SCORE	W-L	SV	ERA	NP
Feb. 21	vs. South Carolina	*	3.2	6	6	6	2	4	3	0	1	0	0	1	0	5-6	0-1	0	11.45	85
Feb. 27	IUPUI-2		3.0	1	0	0	5	6	0	0	0	1	0	0	0	5-0	1-1	0	6.30	67
<b>TOTALS</b>		<b>1GS</b>	<b>6.2</b>	<b>7</b>	<b>6</b>	<b>6</b>	<b>7</b>	<b>10</b>	<b>3</b>	<b>0</b>	<b>1</b>	<b>1</b>	<b>0</b>	<b>1</b>	<b>0</b>	<b>10-6</b>	<b>1-1</b>	<b>0</b>	<b>6.30</b>	<b>152</b>

## YARBROUGH'S OVERALL CAREER STATS

YEAR	ERA	W-L	APP	GS	CG	SHO	SV	IP	H	R	ER	BB	SO	2B	3B	HR	BF	BAVG	WP	HBP	BK	SFA	SHA
2020	1.15	6-0	13	3	2	0/2	1	48.2	24	11	8	25	53	5	0	1	197	.147	3	3	0	1	5
2021	6.30	1-1	2	1	0	0/1	0	6.2	7	6	6	7	10	3	0	1	36	.259	1	1	0	0	1
<b>TOTAL</b>	<b>1.77</b>	<b>7-1</b>	<b>15</b>	<b>4</b>	<b>2</b>	<b>0/3</b>	<b>1</b>	<b>55.1</b>	<b>31</b>	<b>17</b>	<b>14</b>	<b>32</b>	<b>63</b>	<b>8</b>	<b>0</b>	<b>2</b>	<b>233</b>	<b>.163</b>	<b>4</b>	<b>4</b>	<b>0</b>	<b>1</b>	<b>6</b>

PLAYER CAPSULES



**SYDNEY COX**

**2**

**UTILITY**

**Fr. | 5-3 | L/R**

**Asheboro, N.C. | Asheboro**

**SEASON HIGH**

2 (5x), last vs. IUPUI (2/27/21)	AB	2 (5x), last vs. IUPUI (2/27/21)
1 (4x), last vs. IUPUI (2/27/21)	R	1 (4x), last vs. IUPUI (2/27/21)
1 (4x), last vs. IUPUI (2/27/21)	H	1 (4x), last vs. IUPUI (2/27/21)
1 (2x), last vs. IUPUI (2/27/21)	2B	1 (2x), last vs. IUPUI (2/27/21)
	3B	
	HR	
	RBI	

**CAREER HIGH**

2021 SEASON HIGHLIGHTS

Made collegiate debut as a pinch runner against Southeast Missouri State (2/13), scoring a run ... recorded her first collegiate at-bat as a pinch hitter versus Jacksonville (2/20) ... earned her first collegiate start at second base against Jacksonville (2/25), knocking a single in her first at-bat of the game ... slugged her first collegiate double against Murray State (2/26) ...

GAME BY GAME BATTING

DATE	OPPONENT	POS	AB	R	H	RBI	2B	3B	HR	BB	SB	CS	HBP	SAC	SF	GDP	K	PO	A	E	AVG	
Feb. 13	SEMO-2	PR	0	1	0	0	0	0	0	0	0	0	0	0	0	0	0	0	0	0	0	.000
Feb. 20	vs. South Carolina	PR	0	0	0	0	0	0	0	0	0	0	0	0	0	0	0	0	0	0	0	.000
Feb. 20	vs. Jacksonville	PH	1	0	0	0	0	0	0	0	0	0	0	0	0	0	0	0	0	0	0	.000
Feb. 21	vs. South Carolina	PH/2B	2	1	0	0	0	0	0	0	0	0	0	0	0	0	0	0	0	0	0	.000
Feb. 25	JACKSONVILLE	*2B	2	1	1	0	0	0	0	0	0	0	0	0	0	0	0	0	1	1	1	.200
Feb. 26	MURRAY STATE-1	*2B	2	0	1	0	1	0	0	0	0	0	0	0	0	0	0	0	2	0	0	.286
Feb. 26	MURRAY STATE-2	*2B	1	0	0	0	0	0	0	2	1	1	0	0	0	0	0	0	3	0	0	.250
Feb. 27	IUPUI-1	*2B	2	0	1	0	1	0	0	0	1	0	0	1	0	0	0	1	0	0	0	.300
Feb 27	IUPUI-2	*2B	2	1	1	0	0	0	0	0	0	0	0	0	0	0	0	2	1	0	0	.333
<b>TOTALS</b>		<b>5GS</b>	<b>12</b>	<b>4</b>	<b>4</b>	<b>0</b>	<b>2</b>	<b>0</b>	<b>0</b>	<b>2</b>	<b>2</b>	<b>1</b>	<b>0</b>	<b>1</b>	<b>0</b>	<b>0</b>	<b>0</b>	<b>3</b>	<b>7</b>	<b>1</b>	<b>0</b>	<b>.333</b>

On Base Pct. .429 | Slugging Pct. .500

COX'S OVERALL CAREER STATS

YEAR	AVG	GP-GS	AB	R	H	2B	3B	HR	RBI	TB	SLG%	BB	HBP	SO	GDP	OB%	SF	SH	SB-ATT	PO	A	E	FLD%
2021	.333	9-5	12	4	4	2	0	0	0	6	.500	2	0	0	0	.429	0	1	2-3	3	7	1	.909
<b>TOTAL</b>	<b>.333</b>	<b>9-5</b>	<b>12</b>	<b>4</b>	<b>4</b>	<b>2</b>	<b>0</b>	<b>0</b>	<b>0</b>	<b>6</b>	<b>.500</b>	<b>2</b>	<b>0</b>	<b>0</b>	<b>0</b>	<b>.429</b>	<b>0</b>	<b>1</b>	<b>2-3</b>	<b>3</b>	<b>7</b>	<b>1</b>	<b>.909</b>



PLAYER CAPSULES



**PAIGE GERAGHTY**

**3**

**OUTFIELD**

**Fr. | 5-8 | L/R**

**Frankfort, Ill. | Lincoln-Way East**

**SEASON HIGH**

**CAREER HIGH**

_____	AB	_____
1, vs. South Carolina (2/20/21)	R	1, vs. South Carolina (2/20/21)
_____	H	_____
_____	2B	_____
_____	3B	_____
_____	HR	_____
_____	RBI	_____

2021 SEASON HIGHLIGHTS

Made collegiate debut as a pinch runner against Southeast Missouri State (2/13) ... scored the first run of her career while also swiping her first stolen base in a pinch-run appearance vs. South Carolina (2/20) ... drew a walk in her first collegiate plate appearance versus IUPUI (2/27) ...

GAME BY GAME HITTING

DATE	OPPONENT	POS	AB	R	H	RBI	2B	3B	HR	BB	SB	CS	HBP	SAC	SF	GDP	K	PO	A	E	AVG	
Feb. 13	SEMO-1	PR	0	0	0	0	0	0	0	0	0	0	0	0	0	0	0	0	0	0	0	.000
Feb. 13	SEMO-2	PR	0	0	0	0	0	0	0	0	0	1	0	0	0	0	0	0	0	0	0	.000
Feb. 14	SEMO	PR	0	0	0	0	0	0	0	0	0	0	0	0	0	0	0	0	0	0	0	.000
Feb. 20	vs. South Carolina	PR	0	1	0	0	0	0	0	0	1	0	0	0	0	0	0	0	0	0	0	.000
Feb. 20	vs. Jacksonville	PR	0	0	0	0	0	0	0	0	0	0	0	0	0	0	0	0	0	0	0	.000
Feb. 25	JACKSONVILLE	PR	0	0	0	0	0	0	0	0	0	0	0	0	0	0	0	0	0	0	0	.000
Feb. 27	IUPUI-2	PR/DP	0	0	0	0	0	0	0	1	0	0	0	0	0	0	0	0	0	0	0	.000
<b>TOTALS</b>		<b>OGS</b>	<b>0</b>	<b>1</b>	<b>0</b>	<b>0</b>	<b>0</b>	<b>0</b>	<b>0</b>	<b>1</b>	<b>1</b>	<b>1</b>	<b>0</b>	<b>0</b>	<b>0</b>	<b>0</b>	<b>0</b>	<b>0</b>	<b>0</b>	<b>0</b>	<b>0</b>	<b>.000</b>

On Base Pct. .000 | Slugging Pct. .000

GERAGHTY'S OVERALL CAREER STATS

YEAR	AVG	GP-GS	AB	R	H	2B	3B	HR	RBI	TB	SLG%	BB	HBP	SO	GDP	OB%	SF	SH	SB-ATT	PO	A	E	FLD%
2021	.000	7-0	0	1	0	0	0	0	0	0	.000	1	0	0	0	1.000	0	0	1-2	0	0	0	.000
<b>TOTAL</b>	<b>.000</b>	<b>7-0</b>	<b>0</b>	<b>1</b>	<b>0</b>	<b>0</b>	<b>0</b>	<b>0</b>	<b>0</b>	<b>0</b>	<b>.000</b>	<b>1</b>	<b>0</b>	<b>0</b>	<b>0</b>	<b>1.000</b>	<b>0</b>	<b>0</b>	<b>1-2</b>	<b>0</b>	<b>0</b>	<b>0</b>	<b>.000</b>

PLAYER CAPSULES



**MADDIE PENTA**

**4**

**RIGHT-HANDED PITCHER**

**Fr. | 6-2 | R/R**

**Chesapeake City, Md. | Bohemia Manor**

**SEASON HIGH**

7.0 (4x), last vs. IUPUI (2/27/21) \_\_\_\_\_ IP \_\_\_\_\_  
 6, vs. South Carolina (2/20/21) \_\_\_\_\_ H \_\_\_\_\_  
 4, vs. South Carolina (2/20/21) \_\_\_\_\_ R \_\_\_\_\_  
 4, vs. South Carolina (2/20/21) \_\_\_\_\_ ER \_\_\_\_\_  
 5, vs. South Carolina (2/20/21) \_\_\_\_\_ BB \_\_\_\_\_  
 17, vs. IUPUI (2/27/21) \_\_\_\_\_ SO \_\_\_\_\_  
 140, vs. South Carolina (2/20/21) \_\_\_\_\_ Pitches \_\_\_\_\_

**CAREER HIGH**

7.0 (4x), last vs. IUPUI (2/27/21) \_\_\_\_\_  
 6, vs. South Carolina (2/20/21) \_\_\_\_\_  
 4, vs. South Carolina (2/20/21) \_\_\_\_\_  
 4, vs. South Carolina (2/20/21) \_\_\_\_\_  
 5, vs. South Carolina (2/20/21) \_\_\_\_\_  
 17, vs. IUPUI (2/27/21) \_\_\_\_\_  
 140, vs. South Carolina (2/20/21) \_\_\_\_\_

2021 SEASON HIGHLIGHTS

Ranks second among all NCAA DI pitchers in shutouts (3) and ninth in victories (5) ... leads all SEC freshmen with 49 total strikeouts, ranking fourth in the league overall ... ranks third in the SEC in hits allowed per seven innings (2.55), fourth in earned run average (0.36), fifth in strikeouts per seven innings (10.4) ... struck out at least 10 batters in two of her five appearances ... two-time SEC Freshman of the Week ... first Auburn Tiger to win SEC Freshman of the week multiple times in a season since Kasey Cooper in 2014 ... first Auburn pitcher to win the award multiple times since Anna Thompson in 2007 ... in her collegiate debut (2/13), tossed the 26th no-hitter in program history and the first for the Tigers since Makayla Martin vs. Maryland on Feb. 18, 2018 ... first Auburn freshman to toss a no-hitter in a season opener in program history ... just the third freshman to toss a solo no-hitter for the Tigers and the first since Marcy Harper vs. Savannah State on March 14, 2013 ... named SEC Co-Freshman on the Week on Feb. 15 ... improved to 3-0 with a complete-game performance against #19 South Carolina (2/20), striking out nine ... struck out the first 16 batters she face en route to her second collegiate no-hitter in Auburn's 5-0 win over IUPUI (2/27/20) ... struck out a career high 17 batters, the second most in a single game in Auburn history ... it was the first seven-inning no-hitter in program history since Angel Bunner versus Virginia Tech on Feb. 19, 2012 ... first Auburn pitcher with multiple no-hitters in the same season since Marcy Harper in 2014 ... earned second SEC Freshman of the Week honor on March 1 ... first Auburn freshman to begin a career 5-0 since Makayla Martin in 2016 ...

GAME BY GAME PITCHING

DATE	OPPONENT	GS	IP	H	R	ER	BB	SO	2B	3B	HR	WP	BK	HBP	IBB	SCORE	W-L	SV	ERA	NP
Feb. 13	SEMO-1	*	5.0	0	0	0	4	7	0	0	0	0	0	0	0	8-0	1-0	0	0.00	87
Feb. 14	SEMO	*	7.0	2	1	0	1	6	0	0	0	0	0	1	0	3-1	2-0	0	0.00	105
Feb. 20	vs. South Carolina	*	7.0	6	4	4	5	9	1	0	0	0	0	2	0	5-4	3-0	0	1.47	140
Feb. 25	JACKSONVILLE	*	7.0	4	0	0	2	10	0	0	0	0	0	0	0	2-0	4-0	0	1.08	102
Feb. 27	IUPUI	*	7.0	0	0	0	2	17	0	0	0	0	0	0	0	5-0	5-0	0	0.85	112
<b>TOTALS</b>			<b>5</b>	<b>33.0</b>	<b>12</b>	<b>5</b>	<b>4</b>	<b>14</b>	<b>49</b>	<b>1</b>	<b>0</b>	<b>0</b>	<b>0</b>	<b>3</b>	<b>0</b>	<b>23-5</b>	<b>5-0</b>	<b>0</b>	<b>0.85</b>	<b>546</b>

PENTA'S OVERALL CAREER STATS

YEAR	ERA	W-L	APP	GS	CG	SHO	SV	IP	H	R	ER	BB	SO	2B	3B	HR	BF	BAVG	WP	HBP	BK	SFA	SHA
2021	0.85	5-0	5	5	5	3/0	0	33.0	12	5	4	14	49	1	0	0	128	.108	0	3	0	0	0
<b>TOTAL</b>	<b>0.85</b>	<b>5-0</b>	<b>5</b>	<b>5</b>	<b>5</b>	<b>3/0</b>	<b>0</b>	<b>33.0</b>	<b>12</b>	<b>5</b>	<b>4</b>	<b>14</b>	<b>49</b>	<b>1</b>	<b>0</b>	<b>0</b>	<b>128</b>	<b>.108</b>	<b>0</b>	<b>3</b>	<b>0</b>	<b>0</b>	<b>0</b>

PLAYER CAPSULES



**LINDSEY GARCIA**

**5**

**INFIELD**

**So. | 5-5 | R/R**

**Coral Springs, Fla. | Coral Springs Charter School**

**SEASON HIGH**

2 (3x), last vs. IUPUI (2/27/21) AB \_\_\_\_\_ 3 (3x), last vs. Minnesota (2/29/20)  
 1 (3x), last vs. Murray State (2/26/21) R \_\_\_\_\_ 1 (10x), last vs. Murray State (2/26/21)  
 1 (3x), last vs. IUPUI (2/27/21) H \_\_\_\_\_ 2, vs. Alabama State (2/14/20)  
 \_\_\_\_\_ 2B \_\_\_\_\_ 1 (3x), last vs. Georgia State (3/11/20)  
 \_\_\_\_\_ 3B \_\_\_\_\_ 1, vs. Minnesota (2/28/20)  
 \_\_\_\_\_ HR \_\_\_\_\_  
 1 (3x), last vs. IUPUI (2/27/21) RBI \_\_\_\_\_ 1 (7x), last vs. IUPUI (2/27/21)

**CAREER HIGH**

2021 SEASON HIGHLIGHTS

Earned her first start of the season at designated player versus Murray State (2/26), knocking an RBI single to right center to plate the go-ahead run ...

GAME BY GAME HITTING

DATE	OPPONENT	POS	AB	R	H	RBI	2B	3B	HR	BB	SB	CS	HBP	SAC	SF	GDP	K	PO	A	E	AVG	
Feb. 13	SEMO-1	PH	1	0	0	0	0	0	0	0	0	0	0	0	0	0	0	0	0	0	0	.000
Feb. 14	SEMO	PH	1	0	0	0	0	0	0	0	0	0	0	0	0	0	0	0	0	0	0	.000
Feb. 20	vs. Jacksonville	PH	1	1	0	0	0	0	0	0	0	0	0	0	0	0	0	0	0	0	0	.000
Feb. 21	vs. South Carolina	PH/3B	1	1	0	0	0	0	0	1	0	0	0	0	0	0	0	0	1	0	0	.000
Feb. 26	MURRAY STATE-2	*DP	2	1	1	1	0	0	0	0	1	0	0	0	0	0	0	0	0	0	0	.167
Feb. 27	IUPUI-1	3B	2	0	1	1	0	0	0	0	0	0	0	0	0	0	0	0	0	0	0	.250
Feb. 27	IUPUI-2	*3B	2	0	1	1	0	0	0	0	0	0	0	0	1	0	0	1	1	0	0	.300
<b>TOTALS</b>		<b>2GS</b>	<b>10</b>	<b>3</b>	<b>3</b>	<b>3</b>	<b>0</b>	<b>0</b>	<b>0</b>	<b>1</b>	<b>1</b>	<b>0</b>	<b>0</b>	<b>0</b>	<b>1</b>	<b>0</b>	<b>0</b>	<b>1</b>	<b>2</b>	<b>0</b>	<b>0</b>	<b>.300</b>

On Base Pct. .333 | Slugging Pct. .300

GARCIA'S OVERALL CAREER STATS

YEAR	AVG	GP-GS	AB	R	H	2B	3B	HR	RBI	TB	SLG%	BB	HBP	SO	GDP	OB%	SF	SH	SB-ATT	PO	A	E	FLD%
2020	.263	19-4	19	7	5	3	1	0	4	10	.526	3	1	7	0	.391	0	0	1-1	1	4	0	1.000
2021	.300	7-2	10	3	3	0	0	0	3	3	.300	1	0	0	0	.333	1	0	1-1	1	2	0	1.000
<b>TOTAL</b>	<b>.276</b>	<b>26-6</b>	<b>29</b>	<b>10</b>	<b>8</b>	<b>3</b>	<b>1</b>	<b>0</b>	<b>7</b>	<b>13</b>	<b>.448</b>	<b>4</b>	<b>1</b>	<b>7</b>	<b>0</b>	<b>.371</b>	<b>1</b>	<b>0</b>	<b>2-2</b>	<b>2</b>	<b>6</b>	<b>0</b>	<b>1.000</b>

PLAYER CAPSULES



**KAYLEE HORTON**

**6**

**UTILITY**

**Sr. | 5-6 | L/R**

**Jasper, Ala. | Ole Miss**

**SEASON HIGH**

4, vs. South Carolina (2/20/21) \_\_\_\_\_ AB \_\_\_\_\_ 4, vs. South Carolina (2/20/21)  
 1 (4x), last vs. IUPUI (2/27/21) \_\_\_\_\_ R \_\_\_\_\_ 1 (4x), last vs. IUPUI (2/27/21)  
 2, vs. South Carolina (2/20/21) \_\_\_\_\_ H \_\_\_\_\_ 2, vs. South Carolina (2/20/21)  
 \_\_\_\_\_ 2B \_\_\_\_\_  
 \_\_\_\_\_ 3B \_\_\_\_\_  
 \_\_\_\_\_ HR \_\_\_\_\_  
 3, vs. Southeast Missouri State (2/13/21) \_\_\_\_\_ RBI \_\_\_\_\_ 3, vs. Southeast Missouri State (2/13/21)

**CAREER HIGH**

2021 SEASON HIGHLIGHTS

Ranks fifth in the SEC in sacrifice flies (1) ... in her first game in an Auburn uniform, drove in three runs to help Auburn to a 8-0 over Southeast Missouri State (2/13) in the 2021 season opener ... recorded her first multi-hit game as a Tiger with two singles against South Carolina (2/20) ... scored the go-ahead run in Auburn's 5-4 come-from-behind victory over the Gamecocks, scoring on a throw to second base on a Paige Geraghty steal attempt ...

GAME BY GAME HITTING

DATE	OPPONENT	POS	AB	R	H	RBI	2B	3B	HR	BB	SB	CS	HBP	SAC	SF	GDP	K	PO	A	E	AVG
Feb. 13	SEMO-1	*2B	2	0	0	3	0	0	0	0	0	0	0	0	1	0	0	1	0	0	.000
Feb. 13	SEMO-2	*2B/DP	3	0	0	1	0	0	0	0	0	0	0	0	0	0	0	0	1	0	.000
Feb. 14	SEMO	*2B/DP	3	0	1	1	0	0	0	0	1	0	0	0	0	0	0	1	1	1	.125
Feb. 20	vs. South Carolina	*DP	4	1	2	0	0	0	0	0	0	0	0	0	0	0	0	0	0	0	.250
Feb. 20	vs. Jacksonville	*DP	3	1	1	1	0	0	0	0	0	0	0	0	0	0	1	0	0	0	.267
Feb. 21	vs. South Carolina	*DP	3	0	0	0	0	0	0	0	0	0	0	0	0	0	0	0	0	0	.222
Feb. 26	MURRAY STATE-1	PH	1	0	0	0	0	0	0	0	0	0	0	0	0	0	1	0	0	0	.211
Feb. 26	MURRAY STATE-2	PR	0	1	0	0	0	0	0	0	0	0	0	0	0	0	0	0	0	0	.211
Feb. 27	IUPUI-1	PR/DH	1	1	0	0	0	0	0	0	1	0	0	0	0	0	0	0	0	0	.200
Feb. 27	IUPUI-2	OF	1	0	0	0	0	0	0	0	0	0	0	0	0	0	0	0	0	0	.190
<b>TOTALS</b>		<b>6GS</b>	<b>21</b>	<b>4</b>	<b>4</b>	<b>6</b>	<b>0</b>	<b>0</b>	<b>0</b>	<b>0</b>	<b>2</b>	<b>0</b>	<b>0</b>	<b>0</b>	<b>1</b>	<b>0</b>	<b>2</b>	<b>2</b>	<b>2</b>	<b>1</b>	<b>.190</b>

On Base Pct. .182 | Slugging Pct. .190

HORTON'S OVERALL CAREER STATS

YEAR	AVG	GP-GS	AB	R	H	2B	3B	HR	RBI	TB	SLG%	BB	HBP	SO	GDP	OB%	SF	SH	SB-ATT	PO	A	E	FLD%
2021	.190	10-6	21	4	4	0	0	0	6	4	.190	0	0	2	0	.182	1	0	2-2	2	2	1	.800
<b>TOTAL</b>	<b>.190</b>	<b>10-6</b>	<b>21</b>	<b>4</b>	<b>4</b>	<b>0</b>	<b>0</b>	<b>0</b>	<b>6</b>	<b>4</b>	<b>.190</b>	<b>0</b>	<b>0</b>	<b>2</b>	<b>0</b>	<b>.182</b>	<b>1</b>	<b>0</b>	<b>2-2</b>	<b>2</b>	<b>2</b>	<b>1</b>	<b>.800</b>

PLAYER CAPSULES



**DENVER BRYANT**

**7**

**INFIELD**

**Fr. | 5-6 | R/R**

**Albany, Ga. | Dougherty**

**SEASON HIGH**

3 (4x), last vs. Jacksonville (2/20/21) \_\_\_\_\_ AB \_\_\_\_\_ 3 (4x), last vs. Jacksonville (2/20/21)  
 1 (2x), last vs. SEMO (2/13/21) \_\_\_\_\_ R \_\_\_\_\_ 1 (2x), last vs. SEMO (2/13/21)  
 2, vs. South Carolina (2/20/21) \_\_\_\_\_ H \_\_\_\_\_ 2, vs. South Carolina (2/20/21)  
 1, vs. South Carolina (2/20/21) \_\_\_\_\_ 2B \_\_\_\_\_ 1, vs. South Carolina (2/20/21)  
 \_\_\_\_\_ 3B \_\_\_\_\_  
 \_\_\_\_\_ HR \_\_\_\_\_  
 1, vs. South Carolina (2/20/21) \_\_\_\_\_ RBI \_\_\_\_\_ 1, vs. South Carolina (2/20/21)

**CAREER HIGH**

2021 SEASON HIGHLIGHTS

Made collegiate debut as starting third baseman vs. Southeast Missouri State (2/13), scoring a run ... first collegiate hit came in game two of the doubleheader against the Redhawks (2/13) ... recorded first multi-hit game of her career with a 2-for-3 performance against South Carolina (2/20) ... knocked her first collegiate double against the Gamecocks (2/20) and added a single to center in the sixth inning for her first collegiate RBI ...

GAME BY GAME HITTING

DATE	OPPONENT	POS	AB	R	H	RBI	2B	3B	HR	BB	SB	CS	HBP	SAC	SF	GDP	K	PO	A	E	AVG
Feb. 13	SEMO-1	*3B	1	1	0	0	0	0	0	1	0	0	0	0	0	0	1	1	0	0	.000
Feb. 13	SEMO-2	*3B	3	1	1	0	0	0	0	0	0	0	0	0	0	0	2	1	0	0	.250
Feb. 14	SEMO	*3B	3	0	0	0	0	0	0	0	0	0	0	0	0	0	2	0	1	2	.143
Feb. 20	vs. South Carolina	*3B	3	0	2	1	1	0	0	0	0	0	0	0	0	0	1	2	0	1	.300
Feb. 20	vs. Jacksonville	*3B	3	0	0	0	0	0	0	0	0	0	0	0	0	0	0	0	5	0	.231
Feb. 21	vs. South Carolina	*3B	1	0	0	0	0	0	0	0	0	0	0	0	0	0	0	0	0	0	.214
Feb. 25	JACKSONVILLE	*3B	1	0	0	0	0	0	0	1	0	0	0	0	0	0	0	3	0	0	.200
Feb. 26	MURRAY STATE-1	*3B	2	0	0	0	0	0	0	0	0	0	0	0	0	0	0	0	1	0	.176
Feb. 26	MURRAY STATE-2	*3B	2	0	0	0	0	0	0	0	0	0	0	0	0	0	1	0	2	0	.158
Feb. 27	IUPUI-1	*3B	1	0	0	0	0	0	0	0	0	0	0	0	0	0	1	0	0	0	.150
<b>TOTALS</b>		<b>10GS</b>	<b>20</b>	<b>2</b>	<b>3</b>	<b>1</b>	<b>1</b>	<b>0</b>	<b>0</b>	<b>2</b>	<b>0</b>	<b>0</b>	<b>0</b>	<b>0</b>	<b>0</b>	<b>0</b>	<b>8</b>	<b>7</b>	<b>6</b>	<b>3</b>	<b>.150</b>

On Base Pct. .227 | Slugging Pct. .200

BRYANT'S OVERALL CAREER STATS

YEAR	AVG	GP-GS	AB	R	H	2B	3B	HR	RBI	TB	SLG%	BB	HBP	SO	GDP	OB%	SF	SH	SB-ATT	PO	A	E	FLD%
2021	.150	10-10	20	2	3	1	0	0	1	4	.200	2	0	8	0	.227	0	0	0-0	7	6	3	.813
<b>TOTAL</b>	<b>.150</b>	<b>10-10</b>	<b>20</b>	<b>2</b>	<b>3</b>	<b>1</b>	<b>0</b>	<b>0</b>	<b>1</b>	<b>4</b>	<b>.200</b>	<b>2</b>	<b>0</b>	<b>8</b>	<b>0</b>	<b>.227</b>	<b>0</b>	<b>0</b>	<b>0-0</b>	<b>7</b>	<b>6</b>	<b>3</b>	<b>.813</b>

PLAYER CAPSULES



**MAKAYLA PACKER 10**

**UTILITY**

**Fr. | 5-8 | R/R**

**Chattanooga, Tenn. | Baylor School**

**SEASON HIGH**

3 (5x), last vs. IUPUI (2/27/21) AB 2 (3x), last vs. SEMO (2/14/21)  
 2, vs. Southeast Missouri State (2/13/21) R 2, vs. Southeast Missouri State (2/13/21)  
 2 (3x), last vs. IUPUI (2/27/21) H 2 (3x), last vs. IUPUI (2/27/21)  
 1, vs. Southeast Missouri State (2/13/21) 2B 1, vs. Southeast Missouri State (2/13/21)  
 1, vs. Jacksonville (2/25/21) 3B 1, vs. Jacksonville (2/25/21)  
 1 (2x), last vs. IUPUI (2/27/21) HR 1 (2x), last vs. IUPUI (2/27/21)  
 4, vs. IUPUI (2/27/21) RBI 4, vs. IUPUI (2/27/21)

**CAREER HIGH**

2021 SEASON HIGHLIGHTS

Ranks fifth in the SEC in stolen bases per game (.55) and seventh in sacrifice bunts per game (.18) ... earned her first collegiate start as a center fielder against SEMO (2/13), recording a hit, two runs and a stolen base ... turned in her first career multi-hit game in game two of the doubleheader against the Redhawks (2/13), recording the first RBI and double of her career ... knocked the first home run of her collegiate career against Jacksonville (2/20) with a solo shot off the scoreboard in left center at the UNF Softball Complex ... went 2-for-3, slugging her first collegiate triple to drive in the go-head run, against Jacksonville (2/25) ... made a athletic diving catch against Murray State (2/26) to preserve Auburn's perfect game bid ... the play was ranked No. 4 on NCAA Softball's Plays of the Week ... knocked the first grand slam of her collegiate career to record a career-high four RBI against IUPUI (2/27) ...

GAME BY GAME HITTING

DATE	OPPONENT	POS	AB	R	H	RBI	2B	3B	HR	BB	SB	CS	HBP	SAC	SF	GDP	K	PO	A	E	AVG
Feb. 13	SEMO-1	*OF	2	2	1	0	0	0	0	0	1	0	0	0	0	0	0	0	0	0	.500
Feb. 13	SEMO-2	*OF	2	1	2	1	1	0	0	1	2	0	0	0	0	0	0	1	1	0	.750
Feb. 14	SEMO	*OF	2	0	0	0	0	0	0	0	0	0	0	1	0	0	1	0	0	0	.500
Feb. 20	vs. South Carolina	*OF	3	0	0	0	0	0	0	0	0	0	0	0	0	0	1	1	0	0	.333
Feb. 20	vs. Jacksonville	*OF	2	1	1	1	0	0	1	0	0	0	0	1	0	0	1	3	0	0	.364
Feb. 21	vs. South Carolina	*OF	1	0	0	0	0	0	0	0	0	0	0	0	0	0	0	1	0	0	.333
Feb. 25	JACKSONVILLE	*OF	3	0	2	1	0	1	0	0	1	0	0	0	0	0	0	2	0	0	.400
Feb. 26	MURRAY STATE-1	*OF	3	0	1	0	0	0	0	1	0	0	0	0	0	0	2	2	0	0	.389
Feb. 27	IUPUI-1	*OF	3	1	1	0	0	0	0	0	1	0	0	0	0	0	1	1	0	0	.348
Feb. 27	IUPUI-2	*OF	3	1	2	4	0	0	1	0	0	0	0	0	0	0	0	1	0	0	.385
<b>TOTALS</b>		<b>11GS</b>	<b>26</b>	<b>6</b>	<b>10</b>	<b>7</b>	<b>1</b>	<b>1</b>	<b>2</b>	<b>2</b>	<b>6</b>	<b>0</b>	<b>0</b>	<b>2</b>	<b>0</b>	<b>0</b>	<b>6</b>	<b>12</b>	<b>1</b>	<b>0</b>	<b>.385</b>

On Base Pct. .429 | Slugging Pct. .731

PACKER'S OVERALL CAREER STATS

YEAR	AVG	GP-GS	AB	R	H	2B	3B	HR	RBI	TB	SLG%	BB	HBP	SO	GDP	OB%	SF	SH	SB-ATT	PO	A	E	FLD%
2021	.385	11-11	26	6	10	1	1	2	7	19	.731	2	0	6	0	.429	0	2	6-6	12	1	0	1.000
<b>TOTAL</b>	<b>.385</b>	<b>11-11</b>	<b>26</b>	<b>6</b>	<b>10</b>	<b>1</b>	<b>1</b>	<b>2</b>	<b>7</b>	<b>19</b>	<b>.731</b>	<b>2</b>	<b>0</b>	<b>6</b>	<b>0</b>	<b>.429</b>	<b>0</b>	<b>2</b>	<b>6-6</b>	<b>12</b>	<b>1</b>	<b>0</b>	<b>1.000</b>

PLAYER CAPSULES



**MADDIE MAJORS 11**

**OUTFIELD/FIRST BASE**

**So. | 5-8 | L/R**

**Birmingham, Ala. | Spain Park**

**SEASON HIGH**

AB	2, vs. Binghamton (2/29/20)
R	
H	
2B	
3B	
HR	
RBI	

**CAREER HIGH**

2021 SEASON HIGHLIGHTS

GAME BY GAME HITTING

DATE	OPPONENT	POS	AB	R	H	RBI	2B	3B	HR	BB	SB	CS	HBP	SAC	SF	GDP	K	PO	A	E	AVG

MAJOR'S OVERALL CAREER STATS

YEAR	AVG	GP-GS	AB	R	H	2B	3B	HR	RBI	TB	SLG%	BB	HBP	SO	GDP	OB%	SF	SH	SB-ATT	PO	A	E	FLD%
2020	.000	4-0	4	0	0	0	0	0	0	0	.000	0	1	1	1	.200	0	0	0-0	1	0	0	1.000
2021	.000	0-0	0	0	0	0	0	0	0	0	.000	0	0	0	0	.000	0	0	0-0	0	0	0	.000
<b>TOTAL</b>	<b>.000</b>	<b>4-0</b>	<b>4</b>	<b>0</b>	<b>0</b>	<b>0</b>	<b>0</b>	<b>0</b>	<b>0</b>	<b>0</b>	<b>.000</b>	<b>0</b>	<b>1</b>	<b>1</b>	<b>1</b>	<b>.200</b>	<b>0</b>	<b>0</b>	<b>0-0</b>	<b>1</b>	<b>0</b>	<b>0</b>	<b>1.000</b>

PLAYER CAPSULES

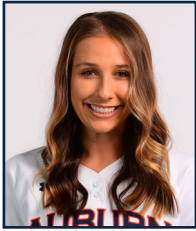

**CARLEE MCCONDICHIE 12**

**UTILITY**

**So. | 5-7 | L/R**

**Birmingham, Ala. | Gardendale**

**SEASON HIGH**

3, vs. South Carolina (2/20/21) \_\_\_\_\_ AB \_\_\_\_\_ 4 (2x), last vs. Binghamton (3/1/20)  
 \_\_\_\_\_ R \_\_\_\_\_ 3, vs. Binghamton (3/1/20)  
 1, vs. SEMO (2/13/21) \_\_\_\_\_ H \_\_\_\_\_ 3 (2x), last at Florida (3/8/20)  
 \_\_\_\_\_ 2B \_\_\_\_\_ 1, vs. Georgia Southern (3/1/20)  
 \_\_\_\_\_ 3B \_\_\_\_\_  
 \_\_\_\_\_ HR \_\_\_\_\_ 1, vs. UNCW (2/16/20)  
 \_\_\_\_\_ RBI \_\_\_\_\_ 2, vs. Georgia Southern (3/1/20)

**CAREER HIGH**

2021 SEASON HIGHLIGHTS

Earned the first start of her sophomore season at second base versus South Carolina (2/20) ...

GAME BY GAME HITTING

DATE	OPPONENT	POS	AB	R	H	RBI	2B	3B	HR	BB	SB	CS	HBP	SAC	SF	GDP	K	PO	A	E	AVG	
Feb. 13	SEMO-1	2B	0	0	0	0	0	0	0	0	0	0	0	0	0	0	0	0	1	0	0	.000
Feb. 13	SEMO-2	2B	1	0	1	0	0	0	0	0	0	0	0	0	0	0	0	2	0	0	0	1.000
Feb. 14	SEMO	2B	1	0	0	0	0	0	0	0	0	0	0	0	0	0	1	2	0	0	0	.500
Feb. 20	vs. South Carolina	*2B	3	0	0	0	0	0	0	0	0	0	0	0	0	0	0	0	2	0	0	.200
Feb. 20	vs. Jacksonville	*2B	2	0	0	0	0	0	0	0	0	0	0	0	0	0	0	1	2	0	0	.143
Feb. 21	vs. South Carolina	*2B	1	0	0	0	0	0	0	0	0	0	0	0	0	0	0	1	0	0	0	.125
Feb. 27	IUPUI-2	2B	2	0	0	0	0	0	0	0	0	0	0	0	0	0	1	1	0	0	0	.100
<b>TOTALS</b>		<b>3GS</b>	<b>10</b>	<b>0</b>	<b>1</b>	<b>0</b>	<b>0</b>	<b>0</b>	<b>0</b>	<b>0</b>	<b>0</b>	<b>0</b>	<b>0</b>	<b>0</b>	<b>0</b>	<b>0</b>	<b>2</b>	<b>6</b>	<b>5</b>	<b>0</b>	<b>0</b>	<b>.100</b>

On Base Pct. .100 | Slugging Pct. .100

MCCONDICHIE'S OVERALL CAREER STATS

YEAR	AVG	GP-GS	AB	R	H	2B	3B	HR	RBI	TB	SLG%	BB	HBP	SO	GDP	OB%	SF	SH	SB-ATT	PO	A	E	FLD%
2020	.469	22-10	32	10	15	1	0	1	7	19	.594	5	0	4	0	.541	0	0	4-5	16	21	1	.974
2021	.100	7-3	10	0	1	0	0	0	0	1	.100	0	0	2	0	.100	0	0	0-0	6	5	0	1.000
<b>TOTAL</b>	<b>.381</b>	<b>29-13</b>	<b>42</b>	<b>10</b>	<b>16</b>	<b>1</b>	<b>0</b>	<b>1</b>	<b>7</b>	<b>20</b>	<b>.476</b>	<b>5</b>	<b>0</b>	<b>6</b>	<b>0</b>	<b>.447</b>	<b>0</b>	<b>0</b>	<b>4-5</b>	<b>22</b>	<b>26</b>	<b>1</b>	<b>.980</b>



PLAYER CAPSULES



**JADIA JONES**

**14**

**OUTFIELD**  
**Sr. | 5-7 | L/R**  
**Phenix City, Ala. | Chipola College**

**SEASON HIGH**

AB	2 (2x), vs. Binghamton (2/29/20)
R	1 (12x), last vs. IUPUI (2/27/21)
H	1 vs. Binghamton (2/29/20)
2B	
3B	
HR	
RBI	

**CAREER HIGH**

2021 SEASON HIGHLIGHTS

Made her season debut against IUPUI (2/27), stealing a base and scoring her first run of the season ...

GAME BY GAME HITTING

DATE	OPPONENT	POS	AB	R	H	RBI	2B	3B	HR	BB	SB	CS	HBP	SAC	SF	GDP	K	PO	A	E	AVG	
Feb. 27	IUPUI-2	PR	0	1	0	0	0	0	0	0	1	0	0	0	0	0	0	0	0	0	0	.000
<b>TOTALS</b>		<b>OGS</b>	<b>0</b>	<b>1</b>	<b>0</b>	<b>0</b>	<b>0</b>	<b>0</b>	<b>0</b>	<b>0</b>	<b>1</b>	<b>0</b>	<b>0</b>	<b>0</b>	<b>0</b>	<b>0</b>	<b>0</b>	<b>0</b>	<b>0</b>	<b>0</b>	<b>0</b>	<b>.000</b>

On Base Pct. .000 | Slugging Pct. .000

JONES' OVERALL CAREER STATS

YEAR	AVG	GP-GS	AB	R	H	2B	3B	HR	RBI	TB	SLG%	BB	HBP	SO	GDP	OB%	SF	SH	SB-ATT	PO	A	E	FLD%
2020	.200	25-0	5	11	1	0	0	0	0	1	.200	0	0	0	0	.200	0	0	6-7	0	0	0	.000
2021	.000	1-0	0	1	0	0	0	0	0	0	.000	0	0	0	0	.000	0	0	1-1	0	0	0	.000
<b>TOTAL</b>	<b>.200</b>	<b>26-0</b>	<b>5</b>	<b>12</b>	<b>1</b>	<b>0</b>	<b>0</b>	<b>0</b>	<b>0</b>	<b>1</b>	<b>.200</b>	<b>0</b>	<b>0</b>	<b>0</b>	<b>0</b>	<b>.200</b>	<b>0</b>	<b>0</b>	<b>7-8</b>	<b>0</b>	<b>0</b>	<b>0</b>	<b>.000</b>

## PLAYER CAPSULES



# MAIA ENGELKES

# 17

**INFIELD****So. | 5-11 | R/R****Sioux Falls, S.D. | Harrisburg****SEASON HIGH**

1 (3x), last vs. IUPUI (2/27/21)	AB	4, vs. UNCW (2/14/20)
1, vs. IUPUI (2/27/21)	R	1 (5x), last vs. IUPUI (2/27/21)
	H	1 (3x), last vs. UNCW (2/15/20)
	2B	
	3B	
	HR	1, vs. Alabama State (2/15/20)
	RBI	2, vs. Alabama State (2/15/20)

**CAREER HIGH**

## 2021 SEASON HIGHLIGHTS

Scored the first run of her sophomore season against IUPUI (2/27) ...

## GAME BY GAME HITTING

DATE	OPPONENT	POS	AB	R	H	RBI	2B	3B	HR	BB	SB	CS	HBP	SAC	SF	GDP	K	PO	A	E	AVG
Feb. 13	SEMO-1	PH	1	0	0	0	0	0	0	0	0	0	0	0	0	0	1	0	0	0	.000
Feb. 27	IUPUI	PH	1	1	0	0	0	0	0	0	0	0	0	0	0	0	0	0	0	0	.000
Feb. 27	IUPUI-2	PH	1	0	0	0	0	0	0	0	0	0	0	0	0	0	1	0	0	0	.000
<b>TOTALS</b>		<b>OGS</b>	<b>3</b>	<b>1</b>	<b>0</b>	<b>0</b>	<b>0</b>	<b>0</b>	<b>0</b>	<b>0</b>	<b>0</b>	<b>0</b>	<b>0</b>	<b>0</b>	<b>0</b>	<b>0</b>	<b>2</b>	<b>0</b>	<b>0</b>	<b>0</b>	<b>.000</b>

On Base Pct. .000 | Slugging Pct. .000

## ENGELKES' OVERALL CAREER STATS

YEAR	AVG	GP-GS	AB	R	H	2B	3B	HR	RBI	TB	SLG%	BB	HBP	SO	GDP	OB%	SF	SH	SB-ATT	PO	A	E	FLD%
2020	.136	16-6	22	4	3	0	0	1	4	6	.273	1	1	4	1	.208	0	0	0-0	9	0	1	.900
2021	.000	3-0	3	1	0	0	0	0	0	0	.000	0	0	2	0	.000	0	0	0-0	0	0	0	.000
<b>TOTAL</b>	<b>.120</b>	<b>19-6</b>	<b>25</b>	<b>5</b>	<b>3</b>	<b>0</b>	<b>0</b>	<b>1</b>	<b>4</b>	<b>6</b>	<b>.240</b>	<b>1</b>	<b>1</b>	<b>6</b>	<b>1</b>	<b>.185</b>	<b>0</b>	<b>0</b>	<b>0-0</b>	<b>9</b>	<b>0</b>	<b>1</b>	<b>.900</b>

PLAYER CAPSULES



**JUSTUS PERRY**

**18**

**INFIELD**

**Gr. | 5-9 | R/R**

**Prior Lake, Minn. | Prior Lake**

**SEASON HIGH**

4, vs. Jacksonville (2/20/21) AB 6, at LSU (3/9/18)  
 1 (3x), last vs. Jacksonville (3/25/21) R 4, vs. Alabama State (3/21/18)  
 2, vs. Jacksonville (2/20/21) H 3 (3x), last vs. Western Carolina (3/2/18)  
 2B 1 (15x), last vs. Georgia Southern (3/1/20)  
 3B 1, at Mississippi State (3/22/19)  
 HR 2, vs. Alabama State (3/21/18)  
 1, vs. Jacksonville (2/20/21) RBI 5, vs. Tennessee Tech (2/10/18)

**CAREER HIGH**

2021 SEASON HIGHLIGHTS

Ranks 16th among all active Division I student-athletes in career hit by pitches (33) ... ranks third in program history in career hit by pitches (33) ... ranks fourth in school history in fielding percentage (.989) and sixth in career putouts (982) ... recorded her first multi-hit game of the season and the 17th of her career versus Jacksonville (2/20) ...

GAME BY GAME HITTING

DATE	OPPONENT	POS	AB	R	H	RBI	2B	3B	HR	BB	SB	CS	HBP	SAC	SF	GDP	K	PO	A	E	AVG
Feb. 13	SEMO-1	*1B	2	1	1	0	0	0	0	0	0	0	0	0	0	0	1	4	0	0	.500
Feb. 13	SEMO-2	*1B	3	1	1	0	0	0	0	0	0	0	0	0	0	0	0	2	0	0	.400
Feb. 14	SEMO	*1B	1	0	0	0	0	0	0	1	0	0	1	0	0	0	0	4	0	0	.333
Feb. 20	vs. South Carolina	*1B	3	0	0	0	0	0	0	0	0	0	0	0	0	0	1	4	0	0	.222
Feb. 20	vs. Jacksonville	*1B	4	0	2	1	0	0	0	0	0	0	0	0	0	0	0	7	0	0	.308
Feb. 21	vs. South Carolina	*1B	3	0	0	0	0	0	0	0	0	0	0	0	0	0	0	5	0	0	.250
Feb. 25	JACKSONVILLE	*1B	3	1	1	0	0	0	0	0	0	0	0	0	0	0	1	1	0	0	.263
Feb. 26	MURRAY STATE-1	*1B	3	0	0	0	0	0	0	0	0	0	0	0	0	0	0	4	0	0	.227
Feb. 26	MURRAY STATE-2	*1B	3	0	0	0	0	0	0	0	0	0	0	0	0	0	0	8	1	0	.200
Feb. 27	IUPUI-1	*1B	2	0	0	0	0	0	0	0	0	0	0	0	0	0	1	1	0	0	.185
Feb. 27	IUPUI-2	*1B	1	0	1	0	0	0	0	1	0	0	0	1	0	0	0	3	2	0	.214
<b>TOTALS</b>		<b>11GS</b>	<b>28</b>	<b>3</b>	<b>6</b>	<b>1</b>	<b>0</b>	<b>0</b>	<b>0</b>	<b>2</b>	<b>0</b>	<b>0</b>	<b>1</b>	<b>1</b>	<b>0</b>	<b>0</b>	<b>4</b>	<b>43</b>	<b>3</b>	<b>0</b>	<b>.214</b>

On Base Pct. .290 | Slugging Pct. .214

PERRY'S OVERALL CAREER STATS

YEAR	AVG	GP-GS	AB	R	H	2B	3B	HR	RBI	TB	SLG%	BB	HBP	SO	GDP	OB%	SF	SH	SB-ATT	PO	A	E	FLD%
2017	.250	26-0	20	1	5	0	0	0	9	5	.250	2	3	8	0	.385	1	0	0-0	18	0	0	1.000
2018	.282	48-40	117	18	33	8	0	5	31	56	.479	14	6	15	0	.381	2	3	1-3	343	10	3	.992
2019	.236	60-60	148	27	35	5	1	5	30	57	.385	20	16	25	0	.384	1	0	3-4	410	10	5	.988
2020	.262	27-27	65	7	17	2	0	1	7	22	.338	7	7	6	0	.392	0	0	1-1	168	7	3	.983
2021	.214	11-11	28	3	6	0	0	0	1	6	.214	2	1	4	0	.290	0	1	0-0	43	3	0	1.000
<b>TOTAL</b>	<b>.254</b>	<b>172-138</b>	<b>378</b>	<b>56</b>	<b>96</b>	<b>15</b>	<b>1</b>	<b>11</b>	<b>78</b>	<b>146</b>	<b>.386</b>	<b>45</b>	<b>33</b>	<b>58</b>	<b>0</b>	<b>.378</b>	<b>4</b>	<b>4</b>	<b>5-8</b>	<b>982</b>	<b>30</b>	<b>11</b>	<b>.989</b>

PLAYER CAPSULES



**ABBY TISSIER**

**19**

**CATCHER**

**Sr. | 5-8 | R/R**

**Hoover, Ala. | Hoover**

**SEASON HIGH**

2 (2x), last vs. IUPUI (2/27/21) \_\_\_\_\_ AB \_\_\_\_\_ 4, at Florida (3/7/20)  
 \_\_\_\_\_ R \_\_\_\_\_ 1 (6x), last vs. Binghamton (3/1/20)  
 1 (2x), last vs. IUPUI (2/27/21) \_\_\_\_\_ H \_\_\_\_\_ 1 (10x), last vs. IUPUI (2/27/21)  
 \_\_\_\_\_ 2B \_\_\_\_\_ 1 (3x), last vs. Minnesota (2/29/20)  
 \_\_\_\_\_ 3B \_\_\_\_\_  
 \_\_\_\_\_ HR \_\_\_\_\_  
 \_\_\_\_\_ RBI \_\_\_\_\_ 1 (4x), last vs. Binghamton (3/1/20)

**CAREER HIGH**

2021 SEASON HIGHLIGHTS

First hit of the season with a pinch-hit single against IUPUI (2/27) ... earned a start at designated player in game two against the Jaguars (2/27), going 1-for-2 at the plate ...

GAME BY GAME HITTING

DATE	OPPONENT	POS	AB	R	H	RBI	2B	3B	HR	BB	SB	CS	HBP	SAC	SF	GDP	K	PO	A	E	AVG
Feb. 13	SEMO-1	PH/C	1	0	0	0	0	0	0	0	0	0	0	0	0	1	0	1	0	0	.000
Feb. 14	SEMO	PH	1	0	0	0	0	0	0	0	0	0	0	0	0	0	1	0	0	0	.000
Feb. 20	vs. Jacksonville	C	2	0	0	0	0	0	0	0	0	0	0	0	0	0	1	5	0	0	.000
Feb. 21	vs. South Carolina	C	0	0	0	0	0	0	0	0	0	0	0	0	0	0	0	1	0	0	.000
Feb. 26	MURRAY STATE-2	C	1	0	0	0	0	0	0	0	0	0	0	0	0	0	0	2	0	0	.000
Feb. 27	IUPUI-1	PH	1	0	1	0	0	0	0	0	0	0	0	0	0	0	0	0	0	0	.167
Feb. 27	IUPUI-2	*DP	2	0	1	0	0	0	0	0	0	0	0	0	0	0	0	0	0	0	.250
<b>TOTALS</b>		<b>1GS</b>	<b>8</b>	<b>0</b>	<b>2</b>	<b>0</b>	<b>0</b>	<b>0</b>	<b>0</b>	<b>0</b>	<b>0</b>	<b>0</b>	<b>0</b>	<b>0</b>	<b>0</b>	<b>1</b>	<b>2</b>	<b>9</b>	<b>0</b>	<b>0</b>	<b>.250</b>

On Base Pct. .250 | Slugging Pct. .250

TISSIER'S OVERALL CAREER STATS

YEAR	AVG	GP-GS	AB	R	H	2B	3B	HR	RBI	TB	SLG%	BB	HBP	SO	GDP	OB%	SF	SH	SB-ATT	PO	A	E	FLD%
2018	.222	12-0	9	3	2	1	0	0	1	3	.333	1	1	2	0	.364	0	0	0-0	22	1	0	1.000
2020	.182	17-17	33	3	6	2	0	0	3	8	.242	4	1	12	0	.289	0	4	0-0	81	13	1	.989
2021	.250	7-1	8	0	2	0	0	0	0	2	.250	0	0	2	1	.250	0	0	0-0	9	0	0	1.000
<b>TOTAL</b>	<b>.200</b>	<b>36-18</b>	<b>50</b>	<b>6</b>	<b>8</b>	<b>3</b>	<b>0</b>	<b>0</b>	<b>4</b>	<b>13</b>	<b>.260</b>	<b>5</b>	<b>2</b>	<b>16</b>	<b>1</b>	<b>.298</b>	<b>0</b>	<b>4</b>	<b>0-0</b>	<b>112</b>	<b>14</b>	<b>1</b>	<b>.992</b>

PLAYER CAPSULES



**RACHEL COOK**

**20**

**OUTFIELD**

**5Y | 5-6 | R/R**

**Dadeville, Ala. | Dadeville**

**SEASON HIGH**

AB \_\_\_\_\_ 1 (2x), last vs. Binghamton (3/1/20)

R \_\_\_\_\_ 1 (5x), last vs. Colorado State (5/17/19)

H \_\_\_\_\_

2B \_\_\_\_\_

3B \_\_\_\_\_

HR \_\_\_\_\_

RBI \_\_\_\_\_

**CAREER HIGH**

2021 SEASON HIGHLIGHTS

GAME BY GAME HITTING

DATE	OPPONENT	POS	AB	R	H	RBI	2B	3B	HR	BB	SB	CS	HBP	SAC	SF	GDP	K	PO	A	E	AVG
------	----------	-----	----	---	---	-----	----	----	----	----	----	----	-----	-----	----	-----	---	----	---	---	-----

COOK'S OVERALL CAREER STATS

YEAR	AVG	GP-GS	AB	R	H	2B	3B	HR	RBI	TB	SLG%	BB	HBP	SO	GDP	OB%	SF	SH	SB-ATT	PO	A	E	FLD%
2019	.000	17-0	0	5	0	0	0	0	0	0	.000	1	0	0	0	1.000	0	0	0-0	0	0	0	.000
2020	.000	4-0	2	0	0	0	0	0	0	0	.000	0	0	1	0	.000	0	0	0-0	0	0	0	.000
2021	.000	0-0	0	0	0	0	0	0	0	0	.000	0	0	0	0	.000	0	0	0-0	0	0	0	.000
<b>TOTAL</b>	<b>.000</b>	<b>21-0</b>	<b>2</b>	<b>5</b>	<b>0</b>	<b>0</b>	<b>0</b>	<b>0</b>	<b>0</b>	<b>0</b>	<b>.000</b>	<b>1</b>	<b>0</b>	<b>1</b>	<b>0</b>	<b>.333</b>	<b>0</b>	<b>0</b>	<b>0-0</b>	<b>0</b>	<b>0</b>	<b>0</b>	<b>.000</b>

PLAYER CAPSULES



**ALYSSA RIVERA**

**21**

**OUTFIELD**

**Gr. | 5-9 | L/R**

**Eagle Lake, Fla. | Lake Region**

**SEASON HIGH**

4, vs. South Carolina (2/20/21)	AB	6, vs. UNCW (2/14/20)
1 (4x), last vs. South Carolina (2/21/21)	R	4, vs. UNCW (2/15/20)
1 (4x), last vs. South Carolina (2/21/21)	H	4 (2x), last vs. Georgia Southern (2/28/20)
1, vs. Southeast Missouri State (2/13/21)	2B	2 (2x), last vs. Maryland (2/18/18)
	3B	1, vs. Kentucky (3/24/18)
	HR	2, vs. UNCW (2/15/20)
	RBI	6, vs. UNCW (2/15/20)

**CAREER HIGH**

2021 SEASON HIGHLIGHTS

Ranks fourth in stolen bases (38) and tied for 10th in home runs (28) ... scored the game tying run in Auburn's come-from-behind 5-4 victory against No. 19 South Carolina (2/20), crossing home plate with help of a fielding error by the Gamecocks' right fielder ... played in her 200th collegiate game against Murray State (2/26) ...

GAME BY GAME HITTING

DATE	OPPONENT	POS	AB	R	H	RBI	2B	3B	HR	BB	SB	CS	HBP	SAC	SF	GDP	K	PO	A	E	AVG
Feb. 13	SEMO-1	*OF	2	1	0	0	0	0	0	1	1	0	0	0	0	0	1	1	0	0	.000
Feb. 13	SEMO-2	*DP/OF	3	0	1	0	1	0	0	0	0	0	0	0	0	0	0	0	0	0	.200
Feb. 14	SEMO	*OF	3	0	1	0	0	0	0	0	1	0	0	0	0	0	0	4	0	0	.250
Feb. 20	vs. South Carolina	*OF	4	1	1	0	0	0	0	0	1	0	0	0	0	0	0	1	0	0	.250
Feb. 20	vs. Jacksonville	*OF	2	1	1	0	0	0	0	0	0	0	0	0	0	0	0	0	0	0	.286
Feb. 21	vs. South Carolina	*OF	3	1	0	0	0	0	0	1	0	0	0	0	0	0	0	1	1	0	.235
Feb. 25	JACKSONVILLE	*OF	3	0	0	0	0	0	0	0	0	0	0	0	0	0	1	1	0	0	.200
Feb. 26	MURRAY STATE-1	*OF	2	0	0	0	0	0	0	0	0	0	0	0	0	0	0	2	0	0	.182
Feb. 26	MURRAY STATE-2	*OF	3	0	0	0	0	0	0	0	0	0	0	0	0	0	0	3	0	0	.160
Feb. 27	IUPUI-1	*DP	1	0	0	0	0	0	0	0	0	0	0	0	0	0	0	0	0	0	.154
<b>TOTALS</b>		<b>10GS</b>	<b>26</b>	<b>4</b>	<b>4</b>	<b>0</b>	<b>1</b>	<b>0</b>	<b>0</b>	<b>2</b>	<b>3</b>	<b>0</b>	<b>0</b>	<b>0</b>	<b>0</b>	<b>0</b>	<b>2</b>	<b>13</b>	<b>1</b>	<b>0</b>	<b>.154</b>

On Base Pct. .214 | Slugging Pct. .192

RIVERA'S OVERALL CAREER STATS

YEAR	AVG	GP-GS	AB	R	H	2B	3B	HR	RBI	TB	SLG%	BB	HBP	SO	GDP	OB%	SF	SH	SB-ATT	PO	A	E	FLD%
2017	.371	51-36	124	14	46	11	0	3	28	66	.532	11	3	30	0	.435	0	0	3-3	33	4	1	.974
2018	.285	54-54	151	28	43	9	1	9	33	81	.536	15	2	33	0	.357	0	0	4-6	46	3	4	.925
2019	.333	60-60	174	36	58	7	0	10	35	95	.546	26	3	28	1	.426	1	1	18-21	57	5	4	.939
2020	.358	27-26	81	24	29	2	0	6	18	49	.605	13	0	8	0	.447	0	0	10-11	29	1	1	.968
2021	.154	10-10	26	4	4	1	0	0	0	5	.192	2	0	2	0	.214	0	0	3-3	13	1	0	1.000
<b>TOTAL</b>	<b>.324</b>	<b>202-186</b>	<b>556</b>	<b>106</b>	<b>180</b>	<b>30</b>	<b>1</b>	<b>28</b>	<b>114</b>	<b>296</b>	<b>.532</b>	<b>67</b>	<b>8</b>	<b>101</b>	<b>1</b>	<b>.403</b>	<b>1</b>	<b>1</b>	<b>38-44</b>	<b>178</b>	<b>14</b>	<b>10</b>	<b>.950</b>

PLAYER CAPSULES



**REENA FALISI**

**24**

**OUTFIELD**

**Fr. | 5-0 | L/L**

**Gainesville, Fla. | Oak Hill**

SEASON HIGH

CAREER HIGH

_____	AB	_____
_____	R	_____
_____	H	_____
_____	2B	_____
_____	3B	_____
_____	HR	_____
_____	RBI	_____

2021 SEASON HIGHLIGHTS

Made collegiate debut as a pinch runner versus Southeast Missouri State (2/13) ...

GAME BY GAME HITTING

DATE	OPPONENT	POS	AB	R	H	RBI	2B	3B	HR	BB	SB	CS	HBP	SAC	SF	GDP	K	PO	A	E	AVG	
Feb. 13	SEMO-1	PR	0	0	0	0	0	0	0	0	0	0	0	0	0	0	0	0	0	0	0	.000
Feb. 20	vs. Jacksonville	PR	0	0	0	0	0	0	0	0	0	0	0	0	0	0	0	0	0	0	0	.000
<b>TOTALS</b>		<b>OGS</b>	<b>0</b>	<b>0</b>	<b>0</b>	<b>0</b>	<b>0</b>	<b>0</b>	<b>0</b>	<b>0</b>	<b>0</b>	<b>0</b>	<b>0</b>	<b>0</b>	<b>0</b>	<b>0</b>	<b>0</b>	<b>0</b>	<b>0</b>	<b>0</b>	<b>0</b>	<b>.000</b>

*On Base Pct. .000 | Slugging Pct. .000*

FALISI'S OVERALL CAREER STATS

YEAR	AVG	GP-GS	AB	R	H	2B	3B	HR	RBI	TB	SLG%	BB	HBP	SO	GDP	OB%	SF	SH	SB-ATT	PO	A	E	FLD%
2021	.000	2-0	0	0	0	0	0	0	0	0	.000	0	0	0	0	.000	0	0	0-0	0	0	0	.000
<b>TOTAL</b>	<b>.000</b>	<b>2-0</b>	<b>0</b>	<b>0</b>	<b>0</b>	<b>0</b>	<b>0</b>	<b>0</b>	<b>0</b>	<b>0</b>	<b>.000</b>	<b>0</b>	<b>0</b>	<b>0</b>	<b>0</b>	<b>.000</b>	<b>0</b>	<b>0</b>	<b>0-0</b>	<b>0</b>	<b>0</b>	<b>0</b>	<b>.000</b>

## PLAYER CAPSULES

**LEXIE HANDLEY****27****LEFT-HANDED PITCHER****RSr. | 6-1 | R/L****Mogadore, Ohio | Akron****SEASON HIGH**

5.1, vs. Murray State (2/26/21) \_\_\_\_\_ IP \_\_\_\_\_ 7.0 (3x), last vs. Georgia State (3/11/20)  
 3 (2x), last vs. Murray State (2/26/21) \_\_\_\_\_ H \_\_\_\_\_ 8, vs. Minnesota (2/28/20)  
 1, vs. Murray State (2/26/21) \_\_\_\_\_ R \_\_\_\_\_ 8 (2x), last vs. UCLA (2/23/20)  
 1, vs. Murray State (2/26/21) \_\_\_\_\_ ER \_\_\_\_\_ 6, at Florida (3/8/20)  
 2, vs. Murray State (2/26/21) \_\_\_\_\_ BB \_\_\_\_\_ 5 (2x), last at Arizona (5/18/19)  
 5 (2x), last vs. Murray State (2/26/21) \_\_\_\_\_ SO \_\_\_\_\_ 13, vs. Binghamton (2/29/20)  
 69, vs. Murray State (2/26/21) \_\_\_\_\_ Pitches \_\_\_\_\_ 130, vs. Minnesota (2/28/20)

**CAREER HIGH**

## 2021 SEASON HIGHLIGHTS

Made her season debut in a relief appearance against No. 19 South Carolina (2/21), holding the Gamecocks scoreless for 3.1 innings with help of five strikeouts ... making her first start of the season, allowed just one run in 5.1 innings against Murray State (2/26), striking out five to secure the win ...

## GAME BY GAME PITCHING

DATE	OPPONENT	GS	IP	H	R	ER	BB	SO	2B	3B	HR	WP	BK	HBP	IBB	SCORE	W-L	SV	ERA	NP
Feb. 21	vs. South Carolina		3.1	3	0	0	0	5	0	0	0	1	0	0	0	5-6	0-0	0	0.00	49
Feb. 26	MURRAY STATE-2	*	5.1	3	1	1	2	5	1	0	0	0	0	1	0	3-1	1-0	0	0.81	69
<b>DATE</b>		<b>1</b>	<b>8.2</b>	<b>6</b>	<b>1</b>	<b>1</b>	<b>2</b>	<b>10</b>	<b>1</b>	<b>0</b>	<b>0</b>	<b>1</b>	<b>0</b>	<b>1</b>	<b>0</b>	<b>8-7</b>	<b>1-0</b>	<b>0</b>	<b>0.81</b>	<b>118</b>

## HANDLEY'S OVERALL CAREER STATS

YEAR	ERA	W-L	APP	GS	CG	SHO	SV	IP	H	R	ER	BB	SO	2B	3B	HR	BF	BAVG	WP	HBP	BK	SFA	SHA
2019	3.42	6-4	23	16	3	0/2	0	69.2	63	44	34	48	66	6	1	6	323	.236	18	2	0	1	4
2020	3.43	4-6	18	15	5	0/2	0	63.1	70	51	31	31	52	11	0	3	306	.264	12	5	0	2	3
2021	0.81	1-0	2	1	0	0/0	0	8.2	6	1	1	2	10	1	0	0	34	.194	1	1	0	0	0
<b>TOTAL</b>	<b>3.26</b>	<b>11-10</b>	<b>43</b>	<b>32</b>	<b>8</b>	<b>0/4</b>	<b>0</b>	<b>141.2</b>	<b>139</b>	<b>99</b>	<b>66</b>	<b>81</b>	<b>128</b>	<b>18</b>	<b>1</b>	<b>9</b>	<b>663</b>	<b>.247</b>	<b>31</b>	<b>9</b>	<b>0</b>	<b>3</b>	<b>7</b>



PLAYER CAPSULES



**KELSEY SCHMIDT** **31**

**OUTFIELD**  
**Fr. | 5-6 | R/R**  
**Maineville, Ohio | Little Miami**

**SEASON HIGH**

4, vs. Jacksonville (2/20/21) \_\_\_\_\_ AB \_\_\_\_\_ 4, vs. Jacksonville (2/20/21)  
 1 (4x), last vs. Murray State (2/27/21) \_\_\_\_\_ R \_\_\_\_\_ 1 (3x), last vs. South Carolina (2/20/21)  
 1 (7x), last vs. IUPUI (2/27/21) \_\_\_\_\_ H \_\_\_\_\_ 1 (5x), last vs. South Carolina (2/21/21)  
 1 (2x), last vs. IUPUI (2/27/21) \_\_\_\_\_ 2B \_\_\_\_\_ 1 (2x), last vs. IUPUI (2/27/21)  
 \_\_\_\_\_ 3B \_\_\_\_\_  
 1, vs. Southeast Missouri State (2/13/21) \_\_\_\_\_ HR \_\_\_\_\_ 1, vs. Southeast Missouri State (2/13/21)  
 2, vs. Southeast Missouri State (2/13/21) \_\_\_\_\_ RBI \_\_\_\_\_ 2, vs. Southeast Missouri State (2/13/21)

**CAREER HIGH**

2021 SEASON HIGHLIGHTS

In the first at-bat of her collegiate career, slugged a two-run home run against Southeast Missouri State (2/13) to drive in the first runs of the 2021 season ... saved a run from scoring in Auburn's second game against SEMO (2/13) with a laser throw from right field to throw out a runner at third ... knocked her first collegiate double vs. No. 19 South Carolina (2/20) ... threw out her second base runner at the plate with an outfield assists against Jacksonville (2/20) ...

GAME BY GAME HITTING

DATE	OPPONENT	POS	AB	R	H	RBI	2B	3B	HR	BB	SB	CS	HBP	SAC	SF	GDP	K	PO	A	E	AVG	
Feb. 13	SEMO-1	*DP	2	1	1	2	0	0	1	0	0	0	0	0	0	0	0	0	0	0	0	.500
Feb. 13	SEMO-2	*OF	2	0	0	0	0	0	0	0	0	0	0	0	0	0	2	0	1	0	0	.250
Feb. 14	SEMO	*DP/OF	2	1	1	0	0	0	0	1	0	0	0	0	0	0	0	0	0	0	0	.333
Feb. 20	vs. South Carolina	*OF	3	1	1	0	1	0	0	0	0	0	0	0	0	0	0	3	0	1	0	.333
Feb. 20	vs. Jacksonville	*OF/OF	4	0	1	0	0	0	0	0	0	0	0	0	0	0	1	1	1	0	0	.308
Feb. 21	vs. South Carolina	*OF	3	0	1	0	0	0	0	0	0	0	0	0	0	0	1	1	0	0	0	.312
Feb. 25	JACKSONVILLE	*OF	3	0	0	0	0	0	0	0	0	0	0	0	0	0	0	0	2	0	0	.263
Feb. 26	MURRAY STATE-1	*OF	1	0	0	0	0	0	0	0	0	0	0	0	0	0	1	1	0	0	0	.250
Feb. 27	MURRAY STATE-2	*OF	2	1	1	0	0	0	0	0	0	0	0	0	0	0	0	0	0	0	0	.273
Feb. 27	IUPUI-1	*OF	3	0	1	0	1	0	0	0	0	0	0	0	0	0	0	0	0	0	0	.280
Feb. 27	IUPUI-2	*OF	1	0	0	0	0	0	0	1	0	0	0	0	0	0	0	0	0	0	0	.269
<b>TOTALS</b>		<b>11GS</b>	<b>26</b>	<b>4</b>	<b>7</b>	<b>2</b>	<b>2</b>	<b>0</b>	<b>1</b>	<b>2</b>	<b>0</b>	<b>0</b>	<b>0</b>	<b>0</b>	<b>0</b>	<b>0</b>	<b>5</b>	<b>9</b>	<b>2</b>	<b>1</b>	<b>.269</b>	

On Base Pct. .321 | Slugging Pct. .462

SCHMIDT'S OVERALL CAREER STATS

YEAR	AVG	GP-GS	AB	R	H	2B	3B	HR	RBI	TB	SLG%	BB	HBP	SO	GDP	OB%	SF	SH	SB-ATT	PO	A	E	FLD%
2021	.269	11-11	26	4	7	2	0	1	2	12	.462	2	0	5	0	.321	0	0	0-0	9	2	1	.917
<b>TOTAL</b>	<b>.269</b>	<b>11-11</b>	<b>26</b>	<b>4</b>	<b>7</b>	<b>2</b>	<b>0</b>	<b>1</b>	<b>2</b>	<b>12</b>	<b>.462</b>	<b>2</b>	<b>0</b>	<b>5</b>	<b>0</b>	<b>.321</b>	<b>0</b>	<b>0</b>	<b>0-0</b>	<b>9</b>	<b>2</b>	<b>1</b>	<b>.917</b>

PLAYER CAPSULES



**MAKENNA DOWELL 32**

**INFIELD**

**Sr. | 5-0 | L/R**

**Suwanee, Ga. | North Gwinnett**

**SEASON HIGH**

4, vs. South Carolina (2/21/21) \_\_\_\_\_ AB \_\_\_\_\_ 6, vs. UNCW (2/14/20)  
 1, vs. Southeast Missouri State (2/14/21) \_\_\_\_\_ R \_\_\_\_\_ 2 (4x), last vs. Arkansas (4/20/18)  
 3, vs. Southeast Missouri State (2/14/21) \_\_\_\_\_ H \_\_\_\_\_ 4, vs. Georgia Southern (2/28/20)  
 1, vs. Southeast Missouri State (2/14/21) \_\_\_\_\_ 2B \_\_\_\_\_ 1 (13x), last vs. SEMO (2/14/21)  
 \_\_\_\_\_ 3B \_\_\_\_\_ 1, vs. Mercer (3/8/19)  
 \_\_\_\_\_ HR \_\_\_\_\_ 1 (2x), last vs. UNCW (2/16/20)  
 1 (4x), last vs. Murray State (2/26/21) \_\_\_\_\_ RBI \_\_\_\_\_ 2 (7x), last vs. Binghamton (2/29/20)

**CAREER HIGH**

2021 SEASON HIGHLIGHTS

Leads the country as one of the toughest batters to strike out after recording zero strikeouts in 31 at-bats ... Recorded at least one hit 12 of Auburn's last 13 games, dating back to the 2020 season ... first multi-hit game of the season was a 3-for-3 performance against Southeast Missouri State (2/14) ...

GAME BY GAME HITTING

DATE	OPPONENT	POS	AB	R	H	RBI	2B	3B	HR	BB	SB	CS	HBP	SAC	SF	GDP	K	PO	A	E	AVG
Feb. 13	SEMO-1	*SS	2	0	1	0	0	0	0	0	0	0	0	0	0	0	0	1	1	0	.500
Feb. 13	SEMO-2	*SS	3	0	1	1	0	0	0	0	0	0	0	0	0	0	0	2	1	0	.400
Feb. 14	SEMO	*SS	3	1	3	1	1	0	0	0	1	0	0	0	0	0	0	2	2	0	.625
Feb. 20	vs. South Carolina	*SS	3	0	1	0	0	0	0	0	0	0	0	1	0	0	0	1	2	0	.545
Feb. 20	vs. Jacksonville	*SS	3	0	1	0	0	0	0	1	0	0	0	0	0	0	0	1	2	0	.500
Feb. 21	vs. South Carolina	*SS	4	0	1	1	0	0	0	0	0	0	0	0	0	0	0	1	2	0	.444
Feb. 25	JACKSONVILLE	*SS	3	0	1	0	0	0	0	0	0	0	0	0	0	0	0	1	0	0	.429
Feb. 26	MURRAY STATE-1	*SS	3	0	0	0	0	0	0	0	0	0	0	0	0	0	0	0	0	0	.375
Feb. 26	MURRAY STATE-2	*SS	3	0	1	1	0	0	0	0	0	0	0	0	0	0	0	2	3	0	.370
Feb. 27	IUPUI-1	*SS	3	0	1	0	0	0	0	0	1	0	0	0	0	0	0	0	1	0	.367
Feb. 27	IUPUI-2	*SS	1	0	1	0	0	0	0	1	0	0	0	0	0	0	0	0	1	0	.387
<b>TOTALS</b>		<b>11GS</b>	<b>31</b>	<b>1</b>	<b>12</b>	<b>4</b>	<b>1</b>	<b>0</b>	<b>0</b>	<b>2</b>	<b>2</b>	<b>0</b>	<b>0</b>	<b>1</b>	<b>0</b>	<b>0</b>	<b>0</b>	<b>11</b>	<b>15</b>	<b>0</b>	<b>.387</b>

On Base Pct. .424 | Slugging Pct. .419

DOWELL'S OVERALL CAREER STATS

YEAR	AVG	GP-GS	AB	R	H	2B	3B	HR	RBI	TB	SLG%	BB	HBP	SO	GDP	OB%	SF	SH	SB-ATT	PO	A	E	FLD%
2018	.181	42-31	83	12	15	4	0	0	5	19	.229	10	3	20	0	.292	0	4	3-5	29	71	3	.971
2019	.220	27-11	41	9	9	2	1	0	7	13	.317	4	1	11	0	.298	1	2	2-2	14	25	5	.886
2020	.346	27-27	81	9	28	6	0	2	12	40	.494	4	0	2	1	.372	1	1	3-4	43	37	5	.941
2021	.387	11-11	31	1	12	1	0	0	4	13	.419	2	0	0	0	.424	0	1	2-2	11	15	0	1.000
<b>TOTAL</b>	<b>.271</b>	<b>102-75</b>	<b>223</b>	<b>31</b>	<b>60</b>	<b>13</b>	<b>1</b>	<b>2</b>	<b>27</b>	<b>81</b>	<b>.363</b>	<b>20</b>	<b>4</b>	<b>33</b>	<b>1</b>	<b>.336</b>	<b>2</b>	<b>8</b>	<b>10-13</b>	<b>97</b>	<b>148</b>	<b>13</b>	<b>.950</b>

## PLAYER CAPSULES

**KK DISMUKES****34****RIGHT-HANDED PITCHER****So. | 5-11 | R/R****Holtville, Ala. | Holtville****SEASON HIGH**

3.0, vs. Jacksonville (2/20/21) \_\_\_\_\_ IP \_\_\_\_\_ 3.0, vs. Jacksonville (2/20/21)  
 2, vs. Southeast Missouri State (2/13/21) \_\_\_\_\_ H \_\_\_\_\_ 3 (2x), last at Florida (3/7/20)  
 1, vs. Jacksonville (2/20/21) \_\_\_\_\_ R \_\_\_\_\_ 3, vs. Binghamton (3/1/20)  
 1, vs. Jacksonville (2/20/21) \_\_\_\_\_ ER \_\_\_\_\_ 3, vs. Binghamton (3/1/20)  
 1 (2x), last vs. Jacksonville (2/20/21) \_\_\_\_\_ BB \_\_\_\_\_ 2, vs. Binghamton (3/1/20)  
 4, vs. Jacksonville (2/20/21) \_\_\_\_\_ SO \_\_\_\_\_ 4, vs. Jacksonville (2/20/21)  
 48, vs. Jacksonville (2/20/21) \_\_\_\_\_ Pitches \_\_\_\_\_ 48, vs. Jacksonville (2/20/21)

**CAREER HIGH**

## 2021 SEASON HIGHLIGHTS

Ranks second in the country in saves (2) ... earned the first victory of her collegiate career in a relief appearance against Southeast Missouri State (2/13), holding the Redhawks scoreless over 1.2 innings ... earned her first collegiate save versus Jacksonville (2/20) after one hitting the Dolphins in a career-high 3.0 innings of work ... also added a career high four strikeouts against JU ... picked up her second save of the season against Murray State (2/26), tossing 1.2 innings of scoreless relief while striking out two... combined for her first collegiate strikeouts, tossing the final inning against IUPUI (2/27) and striking out two ...

## GAME BY GAME PITCHING

DATE	OPPONENT	GS	IP	H	R	ER	BB	SO	2B	3B	HR	WP	BK	HBP	IBB	SCORE	W-L	SV	ERA	NP
Feb. 13	SEMO-2		1.2	2	0	0	1	1	0	0	0	0	0	0	0	5-1	1-0	0	0.00	19
Feb. 20	vs. Jacksonville		3.0	1	1	1	1	4	0	0	1	0	0	0	0	5-1	1-0	1	1.50	48
Feb. 26	MURRAY STATE-2		1.2	0	0	0	0	2	0	0	0	0	0	0	0	3-1	1-0	2	1.11	21
Feb. 27	IUPUI-2		1.0	0	0	0	0	2	0	0	0	0	0	0	0	5-0	1-0	2	0.95	12
<b>TOTALS</b>		<b>0</b>	<b>7.1</b>	<b>3</b>	<b>1</b>	<b>1</b>	<b>2</b>	<b>9</b>	<b>0</b>	<b>0</b>	<b>1</b>	<b>0</b>	<b>0</b>	<b>0</b>	<b>0</b>	<b>18-3</b>	<b>1-0</b>	<b>2</b>	<b>0.95</b>	<b>100</b>

## DISMUKES' OVERALL CAREER STATS

YEAR	ERA	W-L	APP	GS	CG	SHO	SV	IP	H	R	ER	BB	SO	2B	3B	HR	BF	BAVG	WP	HBP	BK	SFA	SHA
2020	12.00	0-1	3	1	0	0/0	0	2.1	6	4	4	2	3	0	0	0	16	.462	0	0	0	0	1
2021	0.95	1-0	4	0	0	0/1	2	7.1	3	1	1	2	9	0	0	1	25	.130	0	0	0	0	0
<b>TOTAL</b>	<b>3.62</b>	<b>1-1</b>	<b>7</b>	<b>1</b>	<b>0</b>	<b>0/1</b>	<b>2</b>	<b>9.2</b>	<b>9</b>	<b>5</b>	<b>5</b>	<b>4</b>	<b>12</b>	<b>0</b>	<b>0</b>	<b>1</b>	<b>41</b>	<b>.250</b>	<b>0</b>	<b>0</b>	<b>0</b>	<b>0</b>	<b>1</b>

PLAYER CAPSULES



**HALEY NILLEN**

**43**

**CATCHER**

**Jr. | 5-10 | R/R**

**Spring, Texas | Oak Ridge**

**SEASON HIGH**

1 (2x), last vs. South Carolina (2/21/21) AB \_\_\_\_\_ R \_\_\_\_\_ 1 (5x), last vs. Georgia Southern (3/1/20)  
 1, vs. South Carolina (2/21/21) H \_\_\_\_\_ 3, vs. Georgia Southern (3/1/20)  
 2B \_\_\_\_\_ 2, at Jacksonville (3/10/20)  
 3B \_\_\_\_\_  
 HR \_\_\_\_\_  
 1, vs. South Carolina (2/21/21) RBI \_\_\_\_\_ 1 (4x), last vs. South Carolina (2/21/21)

**CAREER HIGH**

2021 SEASON HIGHLIGHTS

Knocked a pinch-hit RBI single against South Carolina (2/21) to cut the Gamecock lead to one run ...

GAME BY GAME HITTING

DATE	OPPONENT	POS	AB	R	H	RBI	2B	3B	HR	BB	SB	CS	HBP	SAC	SF	GDP	K	PO	A	E	AVG
Feb. 13	SEMO-1	PH	0	0	0	0	0	0	0	1	0	0	0	0	0	0	0	0	0	0	.000
Feb. 13	SEMO-2	PH	1	0	0	0	0	0	0	0	0	0	0	0	0	0	1	0	0	0	.000
Feb. 21	vs. South Carolina	PH	1	0	1	1	0	0	0	0	0	0	0	0	0	0	0	0	0	0	.500
<b>TOTALS</b>		<b>OGS</b>	<b>2</b>	<b>0</b>	<b>1</b>	<b>1</b>	<b>0</b>	<b>0</b>	<b>0</b>	<b>1</b>	<b>0</b>	<b>0</b>	<b>0</b>	<b>0</b>	<b>0</b>	<b>0</b>	<b>1</b>	<b>0</b>	<b>0</b>	<b>0</b>	<b>.500</b>

On Base Pct. .667 | Slugging Pct. .500

**NILLEN'S OVERALL CAREER STATS**

YEAR	AVG	GP-GS	AB	R	H	2B	3B	HR	RBI	TB	SLG%	BB	HBP	SO	GDP	OB%	SF	SH	SB-ATT	PO	A	E	FLD%
2019	.286	18-1	14	0	4	1	0	0	2	5	.357	1	0	4	0	.333	0	0	1-1	26	2	0	1.000
2020	.196	25-22	56	5	11	5	0	0	7	16	.286	7	2	4	1	.308	0	1	0-0	41	1	4	.913
2021	.500	3-0	2	0	1	0	0	0	1	1	.500	1	0	1	0	.667	0	0	0-0	0	0	0	.000
<b>TOTAL</b>	<b>.222</b>	<b>46-23</b>	<b>72</b>	<b>5</b>	<b>16</b>	<b>6</b>	<b>0</b>	<b>0</b>	<b>10</b>	<b>22</b>	<b>.306</b>	<b>9</b>	<b>2</b>	<b>9</b>	<b>1</b>	<b>.325</b>	<b>0</b>	<b>1</b>	<b>1-1</b>	<b>67</b>	<b>3</b>	<b>4</b>	<b>.946</b>

PLAYER CAPSULES



**SHELBY LOWE**

**55**

**LEFT-HANDED PITCHER**

**Fr. | 5-9 | R/L**

**Carrollton, Ala. | Pickens Academy**

**SEASON HIGH**

7.0, vs. Murray State (2/26/21) \_\_\_\_\_ IP \_\_\_\_\_ 7.0, vs. Murray State (2/26/21)  
 8, vs. Southeast Missouri State (2/13/21) \_\_\_\_\_ H \_\_\_\_\_ 8, vs. Southeast Missouri State (2/13/21)  
 1, vs. Southeast Missouri State (2/13/21) \_\_\_\_\_ R \_\_\_\_\_ 1, vs. Southeast Missouri State (2/13/21)  
 1, vs. Southeast Missouri State (2/13/21) \_\_\_\_\_ ER \_\_\_\_\_ 1, vs. Southeast Missouri State (2/13/21)  
 1, vs. Southeast Missouri State (2/13/21) \_\_\_\_\_ BB \_\_\_\_\_ 1, vs. Southeast Missouri State (2/13/21)  
 12, vs. Murray State (2/26/21) \_\_\_\_\_ SO \_\_\_\_\_ 12, vs. Murray State (2/26/21)  
 90, vs. Murray State (2/26/21) \_\_\_\_\_ Pitches \_\_\_\_\_ 90, vs. Murray State (2/26/21)

**CAREER HIGH**

2021 SEASON HIGHLIGHTS

Leads the nation with a 30.00 strikeout-to-walk ratio... ranks second in the SEC in walks allowed per seven innings (0.36), fourth in earned run average (0.36) and strikeouts per seven innings (10.9) and ninth in strikeouts (30) ... has not allowed a run 15.2 consecutive innings ... making her first collegiate start, struck out 11 batters and gave up just one run in 5.1 innings against Southeast Missouri State (2/13) ... earned her first collegiate win with four scoreless innings versus Jacksonville (2/20), giving up just three hits and striking out two ... retired 20 consecutive batters with a career high 12 strikeouts in a one-hit performance against Murray State (2/26) to record the first complete-game shutout of her career ...

GAME BY GAME PITCHING

DATE	OPPONENT	GS	IP	H	R	ER	BB	SO	2B	3B	HR	WP	BK	HBP	IBB	SCORE	W-L	SV	ERA	NP
Feb. 13	SEMO-2	*	5.1	8	1	1	1	11	4	0	0	0	0	0	0	5-1	0-0	0	1.31	82
Feb. 20	vs. Jacksonville	*	4.0	3	0	0	0	2	0	0	0	0	0	0	0	5-1	1-0	0	0.75	44
Feb. 26	MURRAY STATE-1	*	7.0	1	0	0	0	12	0	0	0	0	0	0	0	1-0	2-0	0	0.43	90
Feb. 27	IUPUI-2	*	3.0	2	0	0	0	5	0	0	0	0	0	0	0	5-0	2-0	0	0.36	44
<b>TOTALS</b>		<b>4GS</b>	<b>19.1</b>	<b>14</b>	<b>1</b>	<b>1</b>	<b>1</b>	<b>30</b>	<b>4</b>	<b>0</b>	<b>0</b>	<b>0</b>	<b>0</b>	<b>0</b>	<b>0</b>	<b>16-2</b>	<b>2-0</b>	<b>0</b>	<b>0.36</b>	<b>260</b>

LOWE'S OVERALL CAREER STATS

YEAR	ERA	W-L	APP	GS	CG	SHO	SV	IP	H	R	ER	BB	SO	2B	3B	HR	BF	BAVG	WP	HBP	BK	SFA	SHA
2021	0.36	2-0	4	4	1	1/1	0	19.1	14	1	1	1	30	4	0	0	71	.203	0	0	0	0	1
<b>TOTAL</b>	<b>0.36</b>	<b>2-0</b>	<b>4</b>	<b>4</b>	<b>1</b>	<b>1/1</b>	<b>0</b>	<b>19.1</b>	<b>14</b>	<b>1</b>	<b>1</b>	<b>1</b>	<b>30</b>	<b>4</b>	<b>0</b>	<b>0</b>	<b>71</b>	<b>.203</b>	<b>0</b>	<b>0</b>	<b>0</b>	<b>0</b>	<b>1</b>

PLAYER CAPSULES



**TYLER KING**

**66**

**OUTFIELD**

**Sr. | 5-5 | L/L**

**Upland, Calif. | East Carolina**

**SEASON HIGH**

3, vs. Jacksonville (2/25/21) AB \_\_\_\_\_ 4, vs. Notre Dame (2/7/20)  
 1 (5x), last vs. IUPUI (2/27/21) R \_\_\_\_\_ 2, vs. Notre Dame (2/7/20)  
 2 (2x), last vs. IUPUI (2/27/21) H \_\_\_\_\_ 2 (6x), last vs. IUPUI (2/27/21)  
 1, (2x), last vs. IUPUI (2/27/21) 2B \_\_\_\_\_ 1, (2x), last vs. IUPUI (2/27/21)  
 1, vs. Jacksonville (2/25/21) 3B \_\_\_\_\_ 1, vs. Jacksonville (2/25/21)  
 HR \_\_\_\_\_  
 1 (2x), last vs. Jacksonville (2/25/21) RBI \_\_\_\_\_ 1 (5x), last vs. Jacksonville (2/25/21)

**CAREER HIGH**

2021 SEASON HIGHLIGHTS

Tied for first in the country as the toughest to strike out, recording none in her 18 at-bats this season ... ranks 12th in the SEC in triples per game (.11) ... slugged the first double of her Auburn career with an RBI double against Southeast Missouri State (2/14) ... recorded her first multi-hit game of the season and fifth of her Auburn career, coming off the bench to hit a pair of singles against South Carolina (2/21) ... knocked her first triple as a Tiger against Jacksonville (2/25), driving in her second run of the season ...

GAME BY GAME HITTING

DATE	OPPONENT	POS	AB	R	H	RBI	2B	3B	HR	BB	SB	CS	HBP	SAC	SF	GDP	K	PO	A	E	AVG
Feb. 13	SEMO-1	*OF	1	0	0	0	0	0	0	1	0	0	0	0	0	0	0	1	0	0	.000
Feb. 13	SEMO-2	*OF	2	0	0	0	0	0	0	0	0	0	0	0	0	0	0	1	1	0	.000
Feb. 14	SEMO	*OF	2	1	1	1	1	0	0	0	0	0	0	0	0	0	0	0	1	0	.200
Feb. 20	vs. Jacksonville	PR/OF	2	1	1	0	0	0	0	0	0	0	0	0	0	0	0	0	0	0	.286
Feb. 21	vs. South Carolina	PH/OF	2	1	2	0	0	0	0	0	0	0	0	0	0	0	0	1	0	0	.444
Feb. 25	JACKSONVILLE	*DP	3	0	1	1	0	1	0	0	0	0	0	0	0	0	0	0	0	0	.417
Feb. 26	MURRAY STATE-1	*DP	2	1	0	0	0	0	0	0	1	0	1	0	0	0	0	0	0	0	.357
Feb. 27	IUPUI-1	*OF	2	0	0	0	0	0	0	1	0	0	0	0	0	1	0	0	0	0	.312
Feb. 27	IUPUI-2	*OF	2	1	2	0	1	0	0	1	1	0	0	0	0	0	0	0	0	0	.389
<b>TOTALS</b>		<b>7GS</b>	<b>18</b>	<b>5</b>	<b>7</b>	<b>2</b>	<b>2</b>	<b>1</b>	<b>0</b>	<b>3</b>	<b>2</b>	<b>0</b>	<b>1</b>	<b>0</b>	<b>0</b>	<b>1</b>	<b>0</b>	<b>3</b>	<b>2</b>	<b>0</b>	<b>.389</b>

On Base Pct. .500 | Slugging Pct. .611

KING'S OVERALL CAREER STATS

YEAR	AVG	GP-GS	AB	R	H	2B	3B	HR	RBI	TB	SLG%	BB	HBP	SO	GDP	OB%	SF	SH	SB-ATT	PO	A	E	FLD%
2020	.200	25-0	44	5	11	0	0	0	3	11	.250	1	0	3	0	.261	1	1	3-4	25	2	1	.964
2021	.389	9-7	18	5	7	2	1	0	2	11	.611	3	1	0	1	.500	0	0	2-2	3	2	0	1.000
<b>TOTAL</b>	<b>.290</b>	<b>30-25</b>	<b>62</b>	<b>10</b>	<b>18</b>	<b>2</b>	<b>1</b>	<b>0</b>	<b>5</b>	<b>22</b>	<b>.355</b>	<b>4</b>	<b>1</b>	<b>3</b>	<b>1</b>	<b>.338</b>	<b>1</b>	<b>1</b>	<b>5-6</b>	<b>28</b>	<b>4</b>	<b>1</b>	<b>.970</b>

## PLAYER CAPSULES



# MADDISON KOEPKE 77

**INFIELD****So. | 5-6 | R/R****Dacula, Ga. | Mill Creek****SEASON HIGH**

2, vs. IUPUI (2/27/21)	AB	3 (10x), at Florida (3/7/20)
1, vs. IUPUI (2/27/21)	R	1 (4x), last vs. IUPUI (2/27/21)
	H	2 (2x), last vs. UNCW (2/16/20)
	2B	
	3B	1, vs. Alabama State (2/14/20)
	HR	1, vs. Liberty (2/8/20)
	RBI	3, vs. Liberty (2/8/20)

**CAREER HIGH**

## 2021 SEASON HIGHLIGHTS

Made her 2021 season debut as a pinch runner against Murray State (2/26) ... came off the bench and saw time at shortstop against IUPUI (2/27), scoring her first run of her sophomore season ...

## GAME BY GAME HITTING

DATE	OPPONENT	POS	AB	R	H	RBI	2B	3B	HR	BB	SB	CS	HBP	SAC	SF	GDP	K	PO	A	E	AVG	
Feb. 26	MURRAY STATE-1	PR	0	0	0	0	0	0	0	0	0	0	0	0	0	0	0	0	0	0	0	.000
Feb. 27	IUPUI-2	PR/SS	2	1	0	0	0	0	0	0	1	0	0	0	0	0	0	0	0	0	0	.000
<b>TOTALS</b>		<b>2GS</b>	<b>2</b>	<b>1</b>	<b>0</b>	<b>0</b>	<b>0</b>	<b>0</b>	<b>0</b>	<b>0</b>	<b>1</b>	<b>0</b>	<b>0</b>	<b>0</b>	<b>0</b>	<b>0</b>	<b>0</b>	<b>0</b>	<b>0</b>	<b>0</b>	<b>0</b>	<b>.000</b>

On Base Pct. .000 | Slugging Pct. .000

### KOEPKE'S OVERALL CAREER STATS

YEAR	AVG	GP-GS	AB	R	H	2B	3B	HR	RBI	TB	SLG%	BB	HBP	SO	GDP	OB%	SF	SH	SB-ATT	PO	A	E	FLD%
2020	.222	19-17	45	3	10	0	1	1	8	15	.333	2	2	12	0	.280	1	1	1-2	26	29	7	.887
2021	.000	2-0	2	1	0	0	0	0	0	0	.000	0	0	0	0	.000	0	0	1-1	0	0	0	.000
<b>TOTAL</b>	<b>.213</b>	<b>21-17</b>	<b>47</b>	<b>4</b>	<b>10</b>	<b>0</b>	<b>1</b>	<b>1</b>	<b>8</b>	<b>15</b>	<b>.319</b>	<b>2</b>	<b>2</b>	<b>12</b>	<b>0</b>	<b>.269</b>	<b>1</b>	<b>1</b>	<b>2-3</b>	<b>26</b>	<b>29</b>	<b>7</b>	<b>.887</b>



00  
Aspyn  
**GODWIN**  
C/OF | Jr.



1  
Samantha  
**YARBROUGH**  
RHP | Jr.



2  
Sydney  
**COX**  
UTL | Fr.



3  
Paige  
**GERAGHTY**  
OF | Fr.



4  
Maddie  
**PENTA**  
RHP | Fr.



5  
Lindsey  
**GARCIA**  
INF | So.



6  
Kaylee  
**HORTON**  
UTL | Sr.



7  
DENVER  
**BRYANT**  
INF | Fr.



10  
Makayla  
**PACKER**  
UTL | Fr.



11  
Maddie  
**MAJORS**  
OF/1B | So.

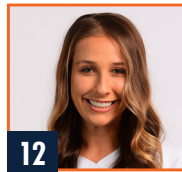

12  
Carlee  
**MCCONDICHIE**  
UTL | So.



14  
Jadia  
**JONES**  
OF | Sr.



17  
Maia  
**ENGELKES**  
INF | So.



18  
Justus  
**PERRY**  
INF | Gr.



19  
Abby  
**TISSIER**  
C | Sr.



20  
Rachel  
**COOK**  
OF | 5Y



21  
Alyssa  
**RIVERA**  
OF | Gr.



24  
Reena  
**FALISI**  
OF | Fr.

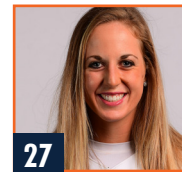

27  
Lexie  
**HANDLEY**  
LHP | RSr.

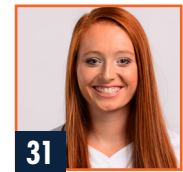

31  
Kelsey  
**SCHMIDT**  
OF | Fr.



32  
Makenna  
**DOWELL**  
INF | Sr.



34  
KK  
**DISMUKES**  
RHP | So.



43  
Haley  
**NILLEN**  
C | Jr.

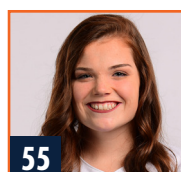

55  
Shelby  
**LOWE**  
LHP | Fr.

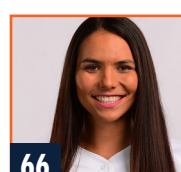

66  
Tyler  
**KING**  
OF | Sr.



77  
Maddison  
**KOEPKE**  
INF | So.



HC  
Mickey  
**DEAN**  
Fourth Season



AC  
Eugene  
**LENTI**  
Second Season



AC  
Emily  
**CAROSONE**  
First Season



VC  
Kendall  
**POTTS**  
First Season



SA  
Tannon  
**SNOW**  
First Season



DO  
LEISA  
**LEE**  
Second Season