

1995 AUBURN FINAL FOOTBALL STATISTICS

Record: 8-4 Home: 6-1 Road: 2-2 Neutral: 0-1 SEC: 5-3

GAME SUMMARY

| DATE | OPPONENT | TIME/SCORE | W-L-T | ATT. |
|-------|--------------------------|------------|-------|--------|
| 9/2 | *OLE MISS | 46-13 W | | 84,371 |
| 9/9 | UT-CHATTANOOGA | 76-10 W | | 81,570 |
| 9/16 | *at LSU | 6-12 L | | 80,559 |
| 9/30 | *at Kentucky | 42-21 W | | 58,250 |
| 10/7 | *MISSISSIPPI STATE | 48-20 W | | 77,641 |
| 10/14 | *FLORIDA (ABC) | 38-49 L | | 85,214 |
| 10/21 | WESTERN MICHIGAN | 34-13 W | | 76,107 |
| 10/28 | *Arkansas (at LR) [ESPN] | 28-30 L | | 55,630 |
| 11/4 | NORTHEAST LOUISIANA (HC) | 38-14 W | | 78,149 |
| 11/11 | *at Georgia [ESPN] | 37-31 W | | 81,013 |
| 11/18 | *ALABAMA [ESPN] | 31-27 W | | 85,214 |
| 1/1 | Penn State [ESPN] | 14-43 L | | 65,313 |

*SEC Game

TEAM STATISTICS

| | AUBURN | OPP |
|-----------------------------|--------------|--------------|
| Total First Downs | 256 | 217 |
| First Downs-Rushing | 109 | 93 |
| First Downs-Passing | 135 | 112 |
| First Downs-Penalty | 12 | 12 |
| Rushing Att-Yds | 413-2158 | 422-1647 |
| Rushing Yards per Game | 196.2 | 149.7 |
| Pass Comp-Att-Int | 233-375-10 | 180-348-7 |
| Passing Yards | 2891 | 2588 |
| Passing Yards per Game | 262.8 | 235.3 |
| Punting Number-Yds-Avg | 41-1647-40.2 | 50-2067-41.3 |
| Fumbles-Lost | 16-6 | 19-12 |
| Penalties-Yards | 62-570 | 82-672 |
| Sacks by-Yds Lost | 36-195 | 16-103 |
| Third Down Conversions | 66-140 | 69-164 |
| Third Down Conversion Pet. | .471 | .421 |
| Fourth Down Conversions | 11-17 | 4-14 |
| Fourth Down Conversion Pet. | .647 | .286 |
| Avg. Time of Possession | 30:14 | 29:41 |

SCORING BY QUARTERS

| | 1st | 2nd | 3rd | 4th | TOT | AVG |
|----------|-----|-----|-----|-----|-----|------|
| AUBURN | 105 | 138 | 116 | 65 | 424 | 38.5 |
| Opponent | 64 | 82 | 47 | 47 | 240 | 21.8 |

TOTAL OFFENSE

| PLAYER | G | PLAY | RUSH | PASS | TOTAL | AVG |
|---------------------|----|------|------|------|-------|-------|
| Nix, Patrick | 11 | 379 | 64 | 2574 | 2638 | 239.8 |
| Davis, Stephen | 11 | 180 | 1068 | 0 | 1068 | 97.1 |
| Craig, Dameyune | 11 | 62 | 122 | 268 | 390 | 35.5 |
| Beasley, Fred | 11 | 66 | 346 | 0 | 346 | 31.5 |
| Hines-Tucker, Eric | 10 | 29 | 245 | 0 | 245 | 24.5 |
| Cooley, Jon | 3 | 6 | 6 | 49 | 55 | 18.3 |
| McLeod, Kevin | 11 | 30 | 135 | 0 | 135 | 12.3 |
| Morrow, Harold | 10 | 17 | 88 | 0 | 88 | 8.8 |
| Pennington, Cencade | 2 | 7 | 13 | 0 | 13 | 6.5 |
| Terrell, Dale | 2 | 4 | 10 | 0 | 10 | 5.0 |
| Baker, Robert | 11 | 6 | 50 | 0 | 50 | 4.6 |
| Sledge, Jonathan | 8 | 1 | 0 | 0 | 0 | 0.0 |
| Hawkins, Matt | 11 | 1 | -10 | 0 | -10 | -0.9 |
| AUBURN | 11 | 788 | 2158 | 2891 | 5049 | 459.0 |
| Opponent | 11 | 770 | 1647 | 2588 | 4235 | 385.0 |

PASSING

| PLAYER | G | ATT | CMP | INT | PCT | YDS | YDS/G | RTNG | TD | LP |
|-----------------|----|-----|-----|-----|-------|------|-------|-------|----|----------|
| Nix, Patrick | 11 | 331 | 201 | 9 | .607 | 2574 | 234.0 | 135.6 | 15 | 62 (UTC) |
| Craig, Dameyune | 11 | 40 | 28 | 1 | .700 | 268 | 24.4 | 154.3 | 4 | 33 (NLU) |
| Cooley, Jon | 3 | 4 | 4 | 0 | 1.000 | 49 | 16.3 | 202.9 | 0 | 30 (MSU) |
| AUBURN | 11 | 375 | 233 | 10 | .621 | 2891 | 262.8 | 138.3 | 19 | 62 |
| Opponent | 11 | 348 | 180 | 7 | .517 | 2588 | 235.3 | 125.3 | 16 | |

RUSHING

| PLAYER | G | ATT | GAIN | LOST | YDS | AVG | PG | TD | LP |
|---------------------|----|-----|------|------|------|-------|-------|----|----------|
| Davis, Stephen | 11 | 180 | 1090 | 22 | 1068 | 5.9 | 97.1 | 14 | 46 (UF) |
| Beasley, Fred | 11 | 66 | 347 | 1 | 346 | 5.2 | 31.5 | 5 | 37 (UK) |
| Hines-Tucker, Eric | 10 | 29 | 245 | 0 | 245 | 8.4 | 24.5 | 3 | 77 (UTC) |
| McLeod, Kevin | 11 | 30 | 135 | 0 | 135 | 4.5 | 12.3 | 4 | 23 (UK) |
| Craig, Dameyune | 11 | 22 | 128 | 6 | 122 | 5.5 | 11.1 | 6 | 17 (MSU) |
| Morrow, Harold | 10 | 17 | 91 | 3 | 88 | 5.2 | 8.8 | 0 | 14 (LSU) |
| Nix, Patrick | 11 | 48 | 177 | 113 | 64 | 1.3 | 5.8 | 3 | 20 (UF) |
| Baker, Robert | 11 | 6 | 50 | 0 | 50 | 8.3 | 4.6 | 0 | 16 (UK) |
| Pennington, Cencade | 2 | 7 | 13 | 0 | 13 | 1.9 | 6.5 | 0 | 6 (UTC) |
| Terrell, Dale | 2 | 4 | 10 | 0 | 10 | 2.5 | 5.0 | 0 | 4 (UTC) |
| Cooley, Jon | 3 | 2 | 6 | 0 | 6 | 3.0 | 2.0 | 0 | 4 (UTC) |
| Sledge, Jonathan | 8 | 1 | 0 | 0 | 0 | 0.0 | 0.0 | 0 | 0 (UTC) |
| Hawkins, Matt | 11 | 1 | 0 | 10 | -10 | -10.0 | -0.9 | 0 | 0 (UF) |
| AUBURN | 11 | 413 | 2292 | 155 | 2137 | 5.2 | 194.3 | 35 | 77 (UTC) |
| Opponents | 11 | 422 | 1981 | 334 | 1647 | 3.9 | 149.7 | 12 | |

RECEIVING

| PLAYER | G | REC | YDS | AVG | YDS/G | C/G | TD | LP |
|--------------------|----|-----|------|------|-------|------|----|----------|
| Gosha, Willie | 11 | 58 | 668 | 11.5 | 6-7 | 5.3 | 0 | 39 (UM) |
| Goodson, Tyrone | 11 | 37 | 597 | 16.1 | 54.3 | 3.4 | 1 | 46 (UTC) |
| Morrow, Harold | 10 | 31 | 262 | 8.4 | 26.2 | 3.1 | 1 | 62 (UTC) |
| Baker, Robert | 11 | 28 | 370 | 13.2 | 33.6 | 2.5 | 3 | 44 (UK) |
| Fuller, Andy | 11 | 15 | 257 | 17.1 | 23.4 | 1.4 | 4 | 38 (WMU) |
| Lowe, Errick | 10 | 12 | 153 | 12.8 | 15.3 | 1.2 | 1 | 30 (ALA) |
| Beasley, Fred | 11 | 11 | 194 | 17.6 | 17.6 | 1.0 | 1 | 54 (UGA) |
| Davis, Stephen | 11 | 10 | 128 | 12.8 | 11.6 | 0.9 | 3 | 32 (UK) |
| Bailey, Karsten | 11 | 9 | 91 | 10.1 | 8.3 | 0.8 | 0 | 17 (UTC) |
| McLeod, Kevin | 11 | 7 | 61 | 8.7 | 5.5 | 0.6 | 1 | 24 (UM) |
| Poor, Hicks | 11 | 4 | 41 | 10.3 | 3.7 | 0.4 | 2 | 21 (UF) |
| Hines-Tucker, Eric | 10 | 4 | 0 | 0.0 | 0.0 | 0.4 | 0 | 7 (NLU) |
| McCovery, Jessie | 11 | 3 | 12 | 4.0 | 1.1 | 0.3 | 2 | 6 (UM) |
| Dillard, Tyrone | 7 | 2 | 43 | 21.5 | 6.1 | 0.3 | 0 | 30 (MSU) |
| Hand, Jeremy | 9 | 1 | 8 | 8.0 | 0.9 | 0.1 | 0 | 8 (NLU) |
| Franklin, John | 11 | 1 | 6 | 6.0 | 0.5 | 0.1 | 0 | 6 (UTC) |
| AUBURN | 11 | 233 | 2891 | 12.4 | 262.8 | 21.2 | 19 | 62 (UTC) |
| Opponent | 11 | 180 | 2588 | 14.4 | 235.3 | 16.4 | 16 | |

FIELD GOALS

| PLAYER | G | 0-29 | 30-39 | 40-49 | 50+ | TOTAL | LP |
|--------------|----|------|-------|-------|-----|-------|-------------|
| Matt Hawkins | 11 | 7-7 | 1-1 | 5-6 | 0-1 | 13-15 | 47 (MSU/UF) |
| AUBURN | 11 | 7-7 | 1-1 | 5-6 | 0-1 | 13-15 | 47 (MSU/UF) |
| Opponents | 11 | 3-4 | 6-13 | 3-7 | 0-0 | 12-24 | |

PUNTING

| PLAYER | G | NO | YDS | AVG | INSIDE | | | LP |
|---------------|----|----|------|------|--------|-----|----|----------|
| | | | | | 20 | BLK | LP | |
| Hawkins, Matt | 11 | 40 | 1604 | 40.1 | 4 | 15 | 0 | 54 (UF) |
| Zills, Jeremy | 1 | 1 | 43 | 43.0 | 0 | 1 | 0 | 43 (UTC) |
| AUBURN | 11 | 31 | 1647 | 40.2 | 4 | 16 | 0 | 54 (UF) |
| Opponents | 11 | 50 | 2067 | 41.3 | 10 | 3 | 1 | |

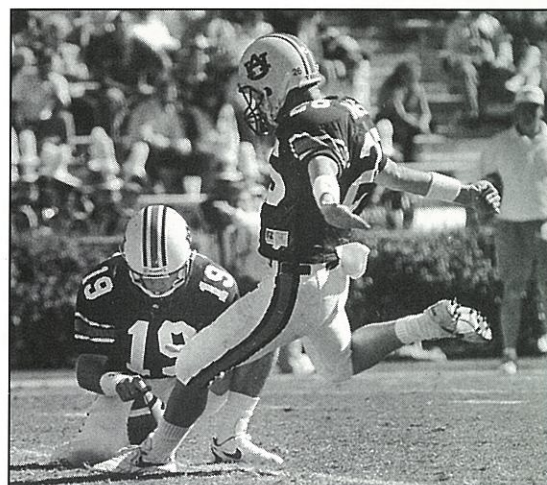

SCORING

| PLAYER | TD | PAT | | | SAF | FG | PTS |
|--------------------|----|-------|-----|-----|-----|-------|-----|
| | | XPT | 2PT | DXP | | | |
| Davis, Stephen | 17 | 0-0 | 0-0 | 0-0 | 0 | 0-0 | 102 |
| Hawkins, Matt | 0 | 42-45 | 0-0 | 0-0 | 0 | 13-15 | 81 |
| Beasley, Fred | 6 | 0-0 | 0-0 | 0-0 | 0 | 0-0 | 36 |
| Craig, Dameyune | 6 | 0-0 | 0-3 | 0-0 | 0 | 0-0 | 36 |
| McLeod, Kevin | 5 | 0-0 | 0-0 | 0-0 | 0 | 0-0 | 30 |
| Fuller, Andy | 4 | 0-0 | 0-0 | 0-0 | 0 | 0-0 | 24 |
| Baker, Robert | 3 | 0-0 | 1-1 | 0-0 | 0 | 0-0 | 20 |
| Hines-Tucker, Eric | 3 | 0-0 | 0-0 | 0-0 | 0 | 0-0 | 18 |
| Nix, Patrick | 3 | 0-0 | 0-2 | 0-0 | 0 | 0-0 | 18 |
| Poor, Hicks | 2 | 0-0 | 0-0 | 0-0 | 0 | 0-0 | 12 |
| McCovery, Jessie | 2 | 0-0 | 0-0 | 0-0 | 0 | 0-0 | 12 |
| Lowe, Errick | 1 | 0-0 | 1-1 | 0-0 | 0 | 0-0 | 8 |
| Goodson, Tyrone | 1 | 0-0 | 0-0 | 0-0 | 0 | 0-0 | 6 |
| Harris, Anthony | 1 | 0-0 | 0-0 | 0-0 | 0 | 0-0 | 6 |
| Melton, Larry | 1 | 0-0 | 0-0 | 0-0 | 0 | 0-0 | 6 |
| Morrow, Harold | 1 | 0-0 | 0-0 | 0-0 | 0 | 0-0 | 6 |
| Gentle, Kevin | 0 | 2-3 | 0-0 | 0-0 | 0 | 0-0 | 1 |
| AUBURN | 56 | 45-49 | 2-7 | 0-0 | 0 | 13-15 | 424 |
| Opponents | 29 | 28-28 | 0-1 | 0-0 | 1 | 12-25 | 240 |

PUNT RETURNS

| PLAYER | G | NO | YDS | AVG | TD | LP |
|-------------------|----|----|-----|------|----|----------|
| Baker, Robert | 11 | 25 | 233 | 9.3 | 0 | 47 (WMU) |
| Williams, Tyreece | 10 | 1 | 14 | 14.0 | 0 | 14 (UTC) |
| Bailey, Karsten | 11 | 1 | 12 | 12.0 | 0 | 12 (UTC) |
| Melton, Larry | 11 | 0 | 6 | 0.0 | 1 | 6 (UTC) |
| AUBURN | 11 | 27 | 265 | 9.8 | 1 | 47 (WMU) |
| Opponents | 11 | 17 | 111 | 6.5 | 0 | |

KICKOFF RETURNS

| PLAYER | G | NO | YDS | AVG | TD | LP |
|--------------------|----|----|------|------|----|----------|
| Baker, Robert | 11 | 25 | 525 | 21.0 | 0 | 36 (ALA) |
| Hines-Tucker, Eric | 10 | 5 | 79 | 15.8 | 0 | 19 (LSU) |
| Gosha, Willie | 11 | 2 | 29 | 14.5 | 0 | 15 (UM) |
| McLeod, Kevin | 11 | 4 | 54 | 13.5 | 0 | 18 (UF) |
| AUBURN | 11 | 36 | 687 | 19.1 | 0 | 36 (ALA) |
| Opponent | 11 | 57 | 1037 | 18.2 | 1 | |

INTERCEPTIONS

| PLAYER | G | NO | YDS | AVG | TD | LP |
|--------------------|----|----|-----|------|----|----------|
| McGee, Dell | 11 | 1 | 66 | 66.0 | 0 | 66 (LSU) |
| Neal, Ricky | 11 | 1 | 28 | 28.0 | 0 | 28 (UM) |
| Houston, Martavius | 11 | 1 | 17 | 17.0 | 0 | 17 (UGA) |
| Harris, Anthony | 11 | 1 | 6 | 6.0 | 0 | 6 (WMU) |
| Williams, Tyreece | 10 | 1 | 3 | 3.0 | 0 | 3 (WMU) |
| Rose, Charles | 11 | 1 | 1 | 1.0 | 0 | 1 (UF) |
| Bray, Jayson | 6 | 1 | 0 | 0.0 | 0 | 0 (NLU) |
| AUBURN | 11 | 7 | 121 | 17.3 | 0 | 66 (LSU) |
| Opponents | 11 | 9 | 29 | 3.2 | 0 | |

MISCELLANEOUS YARDS (Blocked FGs and Fumbles Advanced)

| PLAYER | G | ATT | YDS | AVG | PG | TD |
|-----------------|----|-----|-----|------|-----|----|
| Melton, Larry | 11 | 2 | 25 | 12.5 | 2.3 | 0 |
| Harris, Anthony | 11 | 1 | 20 | 20.0 | 1.8 | 1 |
| AUBURN | 11 | 3 | 45 | 15.0 | 4.1 | 1 |
| Opponents | 11 | 3 | 28 | 9.3 | 2.5 | 0 |

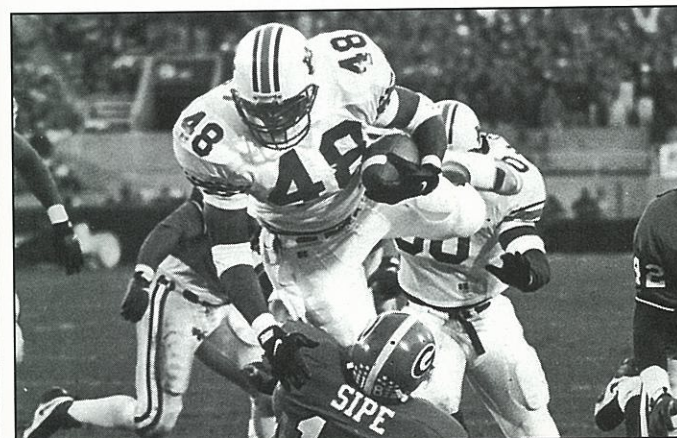

TACKLES

| PLAYER | GP | SOLO | AST | TOT | TFL-YDS | SCK-YDS | PBU | FC |
|--------|----|------|-----|-----|---------|---------|-----|----|
|--------|----|------|-----|-----|---------|---------|-----|----|