



2015 AUBURN GYMNASTICS MEET NOTES

Auburn Athletic Comm. | 392 South Donahue Drive | Auburn, AL 36849 | 334.844.9800

AuburnTigers.com | Facebook: Facebook.com/AUGymnastics | Twitter: @Auburn_Gym

2015 AUBURN SCHEDULE

(6-5, 3-4 SEC)

JANUARY

9 at North Carolina W, 194.150-193.750
16 at #3 Florida* (SECN) L, 197.200-195.650
23 #12 ARK.* (SECN+) W, 197.075-196.250
30 AIR FORCE (SECN+) W, 196.625-190.90

FEBRUARY

6 at #6 Ala.* (SECN+) L, 197.325-196.825
13 #2 LSU* (SECN) L, 197.350-197.300
20 at Missouri* (SECN) W, 196.875, 195.800
27 #9 UGA*(SECN+) W, 197.750-196.775

MARCH

6 at #22 Kentucky* L, 196.575-196.325
8 #6 Alabama* L, 197.200-197.025
13 NORTH CAROLINA W, 197.100-194.025
21 SEC Championship (ESPN2-TD) 5 p.m.
(Duluth, Ga.)

APRIL

4 NCAA REGIONALS 6 p.m.
(Auburn, Ala.)
17-19 at NCAA Championships TBA
(Fort Worth, Texas)

* SEC Meet | HOME MEETS IN ALL CAPS |
All Times Central

For information on dates and times of tape delayed broadcasts visit AuburnTigers.com

QUICK FACTS

Location Auburn, Ala.
Nickname Tigers
Enrollment 25,912
Colors Burnt Orange and Navy Blue
Conference Southeastern
President Dr. Jay Gogue
Athletic Director Jay Jacobs
Facility Auburn Arena
Head Coach Jeff Graba
Associate Head Coach Jenny Rowland
Assistant Coach Kurt Hettinger

ATHLETIC COMMUNICATIONS

Director Chuck Gallina
Gallina Phone (334) 844-9800
Gallina Email gallica@auburn.edu

Assistant Ethan Brady
Phone (904) 742-0598
Email epb0007@auburn.edu



No. 8 Auburn at the 2015 SEC Championship

March 21, 2015 | 5 p.m. CT

The Arena at Gwinnett Center | Duluth, Ga.

Live Stream: SEC Network+

Television: ESPN2 on tape delay March 21, 1 p.m.

Live Scoring: SECsports.com

WEB: AuburnTigers.com

THE MEET

Auburn will head to the 2015 SEC Championship as the fourth seed competing in the night session with No. 2 Florida, No. 3 LSU and No. 5 Alabama. The afternoon session will include No. 9 Georgia, No. 18 Arkansas, No. 25 Kentucky and Missouri. The Championship night session will begin Saturday at 5 p.m. CT in the Arena at Gwinnett Center. The meet will be broadcast live on SEC Network+ on the WatchESPN app.

AUBURN AT THE SEC CHAMPIONSHIP

The 2015 SEC Championship will be Auburn's 30th appearance at the meet and the first time it will be ranked inside the top 10. It is the first time in program history Auburn will compete in the night session as the fourth seed. Auburn's all-time high finish was third in the 1992 and 1993 SEC Championships. Its highest all-time score was 196.550 in 2013 where the Tigers finished fifth. Last season, Auburn finished fifth in the Championship with a team total of 195.550.

AUBURN IN THE RQS

Auburn is currently ranked eighth nationally in RQS with a team total of 197.025. The score is the highest ever for the program in the RQS and highest ranking this far into the season in history. Auburn is fourth in the SEC in RQS as seven of eight SEC teams

2015 AUBURN TIGERS

Name	Event	Ht.	Yr.	Hometown/Gym
Caitlin Atkinson	AA	5-0	Jr.	Houston, Texas/Cypress Academy
Brooke Bray	AA	5-2	Fr.	West Palm Beach, Fla./American Twisters
Lexus Demers	AA	5-1	RS Jr.	Blaine, Minn./Midwest Gymnastics
Kennedy Finister	AA	5-1	Fr.	Magnolia, Texas/Champion Gymnastics Academy
Sarah Garcia	AA	5-3	Fr.	Temecula, Calif./SCEGA
Bri Guy	AA	4-11	Sr.	Catonsville, Md./Docksiders Gymnastics
Kullen Hlawek	AA	5-1	So.	Fulshear, Texas/Champion Gymnastics
Blake Jones	FX/VT	5-4	Fr.	Baton Rouge, La./Elite Gymnastics
Caryn Kadous	AA	5-5	Sr.	San Antonio, Texas/Aerial Athletics
Kait Kluz	AA	5-4	Jr.	Wixom, Mich./Oakland Gymnastics
Kelsey Kopec	AA	5-7	RS So.	Alpharetta, Ga./Ultimate Gymnastics
Meggie Lim	AA	5-5	So.	Madison, Ala./Huntsville Gymnastics Center
Abby Milliet	AA	5-1	Fr.	Denton, Texas/Denton Gymnastics Academy
MJ Rott	AA	5-0	So.	Stillwater, Minn./Rising Stars Gymnastics
Lucia Scaglione	FX/VT	5-0	So.	Tampa, Fla./Lafleurs Tampa
Cara Stricklin	AA	5-5	Fr.	Mandeville, La./Cypress Pointe Gymnastics
Kelsey Thomasson	AA	5-4	Sr.	Brandon, Miss./Courthouse Gymnastics
Megan Walker	AA	5-2	Sr.	Brackney, Pa./Southern Tier Gymnastics Academy
Brittany Webster	AA	5-3	Sr.	Lee's Summit, Mo./KGDC

HEAD COACH: Jeff Graba (5th season)

ASSOCIATE HEAD COACH: Jenny Rowland (5th season)

ASSISTANT COACH: Kurt Hettinger (7th season)

DIR. OF OPERATIONS: Dawn Schueller (4th season)

VOLUNTEER ASSISTANT: Lisa Benedict (1st season)

rank in the top 25. The Tigers also rank eighth in the nation on vault (49.340 RQS), 11th on bars (49.250 RQS), eighth on beam (49.240 RQS) and tied for eighth on floor (49.315 RQS). Individually, Caitlin Atkinson is fifth nationally in all-around with a 39.535 RQS, t-21 on vault with a 9.900 RQS, t-21 on bars with a 9.890 RQS, t-22 on beam with a 9.885 RQS and t-26 on floor with a 9.895 RQS. Megan Walker is ranked t-7 nationally, second in the SEC on beam (9.905 RQS) and t-39 nationally on bars (9.870 RQS). MJ Rott is t-21 on vault (9.900 RQS). Lexus Demers is ranked t-37 on vault, t-46 on beam. Bri Guy is also ranked t-46 on beam.

CAITLIN ATKINSON IN 2015

In her first five meets this season, junior Caitlin Atkinson won four consecutive all-around titles and five event titles. She returned to all-around against Georgia, winning the title and then won again at Kentucky and Alabama. She has a total of 20 event titles on the year. Five of her seven all-around titles have come against teams ranked in the top-12. At North Carolina, Atkinson won the beam title with a 9.850 and the vault title with a 9.900. At No. 3 Florida, she won the all-around with a 39.500 and the beam title with a 9.925. Against No. 12 Arkansas, she won the all-around with a 39.450 and the bars title with a 9.925. Against Air Force, she won the floor event title with a 9.900 and the all-around with a 39.400. At No. 6 Alabama, she won the all-around with a 39.450. At Missouri, she won the bars event title with a 9.875. Against No. 12 Georgia, she scored the then program record all-around total of 39.675 and won the floor title with a 9.975. At Kentucky, Atkinson went 39.575 in the all-around and won the event titles on vault, beam and floor. Against Alabama in Birmingham, she set the current all-around record at 39.750 and set career-highs on vault (9.950) and bars (9.975). Against UNC she earned the vault title with a 9.900 She is currently ranked fifth nationally in all-around, 21st on vault, 21st on bars, 22nd on beam and 26th on floor. Atkinson was named SEC Gymnast of the Week following the Georgia Meet.

PACKING THEM IN AUBURN ARENA

Auburn hosted a program record 30,940 fans this season over five home meets. The Tigers finished the regular season ranked fifth nationally in total attendance, averaging 6,188 fans per meet, a program record. Since head coach Jeff Graba joined the program in 2011, he has increased the average home attendance by more than 2,606 fans per meet. Auburn gymnastics had its first sellout in Auburn Arena against No. 9 Georgia on Feb. 27 with 7,424 in attendance. The Tigers also drew 6,688 vs. No. 2 LSU on Feb. 13. The Tigers' meet against No. 12 Arkansas drew 6,229, the highest home-opening attendance in program history. Auburn's crowd for Air Force was 5,881 and its crowd for North Carolina was 4,718.

PREVIOUS SEC GYMNASTS OF THE WEEK

Junior Caitlin Atkinson and sophomore MJ Rott were named SEC Gymnast and SEC

SEC STANDINGS

as of March 16, 2015

TEAM	SEC RECORD (OVR)	AVG	HIGH
LSU	7-0 (13-1)	197.448	198.375
Alabama	5-2 (8-3)	197.143	197.800
Florida	5-2 (7-3)	197.550	198.225
Kentucky	3-4 (7-5)	195.513	196.575
Auburn	3-4 (6-5)	196.609	197.750
Georgia	3-4 (5-6)	196.409	196.975
Arkansas	2-5 (5-8)	195.895	196.650
Missouri	0-7 (6-7)	195.080	196.150

TIGERS IN THE RANKINGS (RQS)

as of March 16, 2015

TEAM	EVENT	RQS	NAT'L	REG.
	Vault	49.340	8	3
	Bars	49.250	11	3
	Beam	49.240	8	3
	Floor	49.315	8	3
	Team Total	197.025	8	3

INDIVIDUAL RANKS (Top 50 National :: Top 25 Region)

GYMNAST	EVENT	RQS	NAT'L	REG.
Caitlin Atkinson	AA	39.535	5	3
M.J. Rott	Vault	9.900	T-21	T-2
Caitlin Atkinson	Vault	9.900	T-21	T-2
Lexus Demers	Vault	9.870	T-37	T-8
Bri Guy	Vault	9.850	---	17
Kait Kluz	Vault	9.825	---	25
Caitlin Atkinson	Bars	9.890	T-21	4
Megan Walker	Bars	9.870	T-39	6
Kait Kluz	Bars	9.850	---	12
Abby Milliet	Bars	9.820	---	18
Kelsey Kopec	Bars	9.810	---	23
Bri Guy	Bars	9.800	---	24
Megan Walker	Beam	9.905	T-7	2
Caitlin Atkinson	Beam	9.885	T-22	5
Lexus Demers	Beam	9.860	T-46	11
Bri Guy	Beam	9.860	T-46	11
Caryn Kadous	Beam	9.840	---	17
Caitlin Atkinson	Floor	9.895	T-26	8
MJ Rott	Floor	9.860	---	T-16
Kullen Hlawek	Floor	9.855	---	19
Kait Kluz	Floor	9.850	---	T-21
Brittany Webster	Floor	9.840	---	T-25

2015 MEET-BY-MEET RESULTS

DATE	MEET	RESULT	VAULT	BAR	BEAM	FLOOR	TEAM	OPP. 1	OPP. 2	OPP. 3	
1/9	at North Carolina	Win	48.250	48.675	48.650	48.575	194.150	193.750	---	---	
1/16	at Florida (#3)	Loss	49.150	48.950	48.475	49.075	195.650	197.200	---	---	
1/23	Arkansas (#12)	Win	49.125	49.525	49.150	49.275	197.075	196.250	---	---	
1/30	Air Force	Win	49.125	49.175	49.075	49.250	196.625	190.900	---	---	
2/6	at Alabama (#6)	Loss	49.325	49.075	49.400	49.025	196.825	197.325	---	---	
2/13	LSU (#2)	Loss	49.500	49.200	49.275	49.325	197.300	197.350	---	---	
2/20	at Missouri	Win	49.200	49.200	49.275	49.200	196.875	195.800	---	---	
2/27	Georgia (#9)	Win	49.375	49.450	49.375	49.550	197.750	196.775	---	---	
3/6	at Kentucky (#22)	Loss	49.275	48.975	48.700	49.375	196.325	196.575	---	---	
3/8	Alabama (#6) (Birmingham, Ala.)	Loss	49.300	49.325	49.025	49.375	197.025	197.200	---	---	
3/13	North Carolina	Win	49.425	49.125	49.250	49.300	197.100	194.025	---	---	
3/21	at SEC Championships	---	---	---	---	---	---	---	---	---	
4/4	at NCAA Regionals	---	---	---	---	---	---	---	---	---	
4/17-19	at NCAA Championships	---	---	---	---	---	---	---	---	---	
TEAM AVG			6-5	49.186	49.152	49.059	49.211	196.609	195.741	---	---



2015 AUBURN GYMNASTICS TEAM

PRONUNCIATION GUIDE

- Lexus Demers..... DUH-MERZ
- Bri Guy..... BREE
- Kullen Hlawek..... KULL-IN LAW-ECK
- Caryn Kadous..... CARE-IN KUH-DUECE
- Kait Kluz.....KATE CLUES
- Kelsey Kopec.....CO-PECK
- Abby Milliet.....MILL-AY
- MJ Rott..... WROTE
- Lucia Scaglione..... LU-CHEEA SCAG-LEE-OH-KNEE
- Jeff Graba.....GRAY-BUH
- Jenny Rowland..... ROW-LAND
- Kurt Hettinger..... HET-ING-GUR

AUBURN PROBABLE LINEUP



Specialist of the Week following their performances against No. 9 Georgia. Atkinson scored a program-high 39.675 in the all-around with a career-best 9.975 on floor. Rott tied her own Auburn record of 9.975 on vault and scored 9.950 on floor to help Auburn to its all-time high team score of 197.750. Rott also won SEC Specialist of the Week following her performance against LSU.

UP NEXT

Auburn will compete in the NCAA Regional in Auburn, Ala. Saturday, April 4 at 6 p.m. CT.

RECORD SEASON IN 2015

This season, Auburn has added six team totals to its top 10 record list, including the program record 197.750 set against No. 9 Georgia.. The all-time team record for vault (49.500) was set against No. 2 LSU and the record for bars (49.525) was set against No. 12 Arkansas. Individually, MJ Rott tied her own program record vault score of 9.975 against LSU. Caitlin Atkinson set the program record for all-around twice this season, once against Georgia and again against Alabama in Birmingham. Auburn has also broken the Auburn Arena records for bars, floor and team total. Caitlin Atkinson now has the Auburn Arena record for floor with a 9.975 set against Georgia and MJ Rott has the Arena vault record with her 9.975.

AGAINST NORTH CAROLINA (3/13/15)

Auburn defeated North Carolina in its regular season finale 197.100-194.025. The team total tied for fourth-highest in program history.

2015 SEC WEEKLY HONORS

GYMNAST OF THE WEEK

Kytra Hunter
Florida | Senior

Hunter moves into tied for third on Florida's career chart with her 20th all-around win. It is her eighth all-around win of the season (advancing her collegiate season record total) and Friday's 39.675 gives her four totals which rank among the nation's top 10 of 2015. Her total Friday also was tops in the nation in last weekend's competition.

CO-SPECIALISTS OF THE WEEK

Bridget Sloan Llomencia Hall
Florida | Junior LSU|Senior

The regular season finale brought the final 10.0 for Sloan to complete her share of every Florida event record. Sloan, the defending NCAA uneven bars champion, is the first Gator to earn a 10.0 on each apparatus in the program's 43-year history. Hall earned a perfect 10.0 on floor to win the title in a tri-meet. It makes back-to-back weeks with a perfect 10 for Hall, and it is the seventh of her career on floor.

FRESHMAN OF THE WEEK

Paige Zaziski
Arkansas |Freshman

Zaziski set a career-best in the all-around (39.450), uneven bars (9.950) and floor exercise (9.825) vs. No. 8 UCLA. In the uneven bars, she tied the program record score and set the freshman record score after winning the uneven bars title for the fourth time in the last six meets. Zaziski's win in the all-around was her second title of her career.

Megan Walker earned the event titles for both bars and beam. Caitlin Atkinson, MJ Rott and Bri Guy split the event title for vault. Kullen Hlawek earned her first career event title on floor with a career-high 9.925.

STREAK OF RECORDS

For four consecutive weeks before the North Carolina meet, Auburn broke its all-time away score or all-time high score. Auburn scored an all-time high team total with a 197.300 against No. 2 LSU, including an all-time vault score of 49.500. At Missouri, Auburn scored its highest away team total in history with a 196.875. Then against Georgia, Auburn scored its new program record of 197.750. Against Alabama in Birmingham, Auburn beat its previous road record set against Missouri two weeks earlier with a team total 197.025.

HEAD COACH JEFF GRABA QUOTES

On the SEC Championship...

"We're excited about being in the night session because we've never entered the SEC Championship ranked in the top half of the league. Now that we've broken it up into two sessions, we've never been in the night session. It's exciting, it's new for our girls, but we've had a lot of new territory this year so it's been good. I think it has helped us prepare our girls for something like this. They are excited, but they are also going to have to manage their excitement a little bit. Gymnastics is great to be excited for, but you have to be in control, too."

On being in the night session...

"Being in the night session in some ways allows to the ability to score higher. The judges anticipate that you're going to be one of the teams that could possibly compete for this thing. I think that's why in the past the scores are floated a little bit. In the end, I want

SEC WEEKLY TEAM RANKINGS

as of March 16, 2015

Team Total				
Rank	Team	RQS	Avg.	High
1.	Florida	197.750	197.550	198.225
2.	LSU	197.630	197.488	198.375
3.	Alabama	197.425	197.143	197.800
4.	Auburn	197.025	196.609	197.750
5.	Georgia	196.875	196.409	197.450
6.	Arkansas	196.275	195.895	196.650
7.	Kentucky	195.735	195.513	196.575
8.	Missouri	195.635	195.080	196.150

Vault				
Rank	Team	RQS	Avg.	High
1.	Florida	49.525	49.468	49.575
2.	LSU	49.515	49.445	49.825
3.	Alabama	49.420	49.359	49.500
4.	Auburn	49.340	49.186	49.500
5.	Georgia	49.280	49.225	49.550
6.	Arkansas	49.260	49.223	49.425
7.	Missouri	49.030	48.943	49.250
8.	Kentucky	48.960	48.853	49.175

Bars				
Rank	Team	RQS	Avg.	High
1.	Florida	49.480	49.393	49.550
2.	Alabama	49.380	49.200	49.525
3.	LSU	49.365	49.290	49.600
4.	Georgia	49.290	49.250	49.575
5.	Auburn	49.250	49.152	49.525
6.	Arkansas	49.095	48.983	49.200
7.	Missouri	48.950	48.755	49.150
8.	Kentucky	48.940	48.890	49.150

Beam				
Rank	Team	RQS	Avg.	High
1.	Florida	49.360	49.285	49.575
2.	LSU	49.355	49.315	49.625
3.	Alabama	49.325	49.193	49.525
4.	Auburn	49.240	49.059	49.400
5.	Georgia	49.195	48.857	49.350
6.	Kentucky	48.985	48.823	49.375
7.	Missouri	48.860	48.532	49.150
8.	Arkansas	48.695	48.478	49.100

Floor Exercise				
Rank	Team	RQS	Avg.	High
1.	LSU	49.530	49.438	49.700
T-2.	Florida	49.455	49.405	49.725
T-2.	Alabama	49.455	49.391	49.525
4.	Auburn	49.315	49.211	49.550
T-5.	Arkansas	49.240	49.213	49.600
T-5.	Georgia	49.240	49.077	49.550
7.	Kentucky	49.070	48.948	49.175
8.	Missouri	49.045	48.850	49.275

SEC WEEKLY INDIVIDUAL RANKINGS

as of March 16, 2015

All-Around				
Rank	Name, School	RQS	High	Avg.
1.	Kytra Hunter, Florida	39.625	39.750	39.518
2.	Lauren Beers, Alabama	39.550	39.650	39.409
3.	Jessie Jordan, LSU	39.545	39.675	39.557
4.	CAITLIN ATKINSON, AUBURN	39.535	39.750	39.431
5.	Rheagan Courville, LSU	39.495	39.825	39.536

Vault				
Rank	Name, School	RQS	High	Avg.
1.	Alex McMurtry, Florida	9.960	10.000	9.938
2.	Kytra Hunter, Florida	9.945	9.975	9.863
3.	Rheagan Courville, LSU	9.930	10.000	9.919
4.	Amanda Wellick, Arkansas	9.920	9.950	9.910
5.	Brandie Jay, Georgia	9.910	9.950	9.895

Bars				
Rank	Name, School	RQS	High	Avg.
1.	Rheagan Courville, LSU	9.935	9.975	9.933
2.	Lauren Beers, Alabama	9.910	9.950	9.827
3.	Bridgette Caquatto, Florida	9.905	9.950	9.880
4.	Brittany Rogers, Georgia	9.900	9.975	9.839
5.	Alex McMurtry, Florida	9.895	9.925	9.881

Beam				
Rank	Name, School	RQS	High	Avg.
1.	Jessie Jordan, LSU	9.920	9.950	9.908
T-2.	MEGAN WALKER, AUBURN	9.905	9.925	9.832
T-2.	Kaitlyn Clark, Alabama	9.905	9.950	9.805
4.	Claire Boyce, Florida	9.900	9.950	9.736
5.	Kytra Hunter, Florida	9.885	9.925	9.880

Floor				
Rank	Name, School	RQS	High	Avg.
1.	Lloimincia Hall, LSU	9.965	10.000	9.938
2.	Kytra Hunter, Florida	9.950	9.975	9.923
3.	Ashleigh Gnat, LSU	9.925	9.975	9.889
T-4.	Jessie Jordan, LSU	9.920	9.925	9.909
T-4.	Lauren Beers, Alabama	9.920	9.950	9.862

SEASON AND CAREER HIGHS

CAITLIN ATKINSON :: JUNIOR

Event	Season High	Career High
Vault	9.950	9.950 (3/8/15)
Bars	9.975	9.975 (3/8/15)
Beam	9.925	9.950 (3/14/14)
Floor	9.975	9.975 (2/27/15)
All-Around	39.750	39.750 (3/8/15)

BROOKE BRAY :: FRESHMAN

Event	Season High	Career High
-------	-------------	-------------

LEXUS DEMERS :: RS JUNIOR

Event	Season High	Career High
Vault	9.950	9.950 (2/13/15)
Beam	9.900 (2x)	9.925 (4/5/14)
Floor	9.875 (2x)	9.925 (2/21/14)

KENNEDY FINISTER :: FRESHMAN

Event	Season High	Career High
-------	-------------	-------------

SARAH GARCIA :: FRESHMAN

Event	Season High	Career High
Vault	8.675	8.675
Bars	9.525 (Exh)	9.525 (Exh)

BRI GUY :: SENIOR

Event	Season High	Career High
Vault	9.900	9.950 (2x)
Bars	9.900	9.900 (1/23/15)
Beam	9.875 (5x)	9.950 (2/17/12)
Floor	---	9.950 (2x)
All-Around	---	39.550 (2x)

KULLEN HLAWEK :: SOPHOMORE

Event	Season High	Career High
Vault	---	9.650 (2/21/14)
Bars	9.825	9.825 (1/23/15)
Beam	9.025 (Exh)	9.825 (2x)
Floor	9.925	9.925

BLAKE JONES :: FRESHMAN

Event	Season High	Career High
-------	-------------	-------------

CARYN KADOUS :: SENIOR

Event	Season High	Career High
Vault	---	9.725 (1/20/12)
Beam	9.875 (2x)	9.875 (2x)
Floor	9.850	9.850 (5x)

KAIT KLUZ :: JUNIOR

Event	Season High	Career High
Vault	9.875	9.875 (2x)
Bars	9.925	9.925 (1/23/15)
Beam		9.200 (2/28/14)
Floor	9.900	9.900 (2/27/15)

KELSEY KOPEC :: RS SOPHOMORE

Event	Season High	Career High
Vault	9.825	9.825 (3/8/15)
Bars	9.900	9.900 (1/23/15)

MEGGIE LIM :: SOPHOMORE

Event	Season High	Career High
-------	-------------	-------------

ABBY MILLIET :: FRESHMAN

Event	Season High	Career High
Bars	9.925	9.925
Beam	9.850 (4x)	9.850 (4x)

MJ ROTT :: SOPHOMORE

Event	Season High	Career High
Vault	9.975	9.975 (2x)
Bars	---	9.825 (2/21/14)
Beam	9.475	9.900 (4/5/14)
Floor	9.950	9.950 (2/27/15)
All-Around		38.925 (4/5/14)

LUCIA SCAGLIONE :: SOPHOMORE

Event	Season High	Career High
Floor	9.675 (Exh)	9.675 (Exh) (1/9/15)

CARA STRICKLIN :: FRESHMAN

Event	Season High	Career High
-------	-------------	-------------

KELSEY THOMASSON :: SENIOR

Event	Season High	Career High
-------	-------------	-------------

MEGAN WALKER :: SENIOR

Event	Season High	Career High
Bars	9.925	9.925 (2x)
Beam	9.925 (2x)	9.925 (5x)
Floor	9.850 (3x)	9.850 (3x)

BRITTANY WEBSTER :: SENIOR

Event	Season High	Career High
Vault	9.800	9.825 (2x)
Floor	9.900	9.900 (4x)

2015 TOP SCORES

TEAM

TOTAL

1. 197.750 vs. #9 Georgia
2. 197.300 vs. #2 LSU
3. 197.100 vs. UNC

VAULT

1. 49.500 vs. #2 LSU
2. 49.425 vs. UNC
3. 49.375 vs. #9 Georgia

UNEVEN BARS

1. 49.525 vs. #12 Arkansas
2. 49.450 vs. #9 Georgia
3. 49.325 vs. #6 Alabama

BALANCE BEAM

1. 49.400 at #6 Alabama
2. 49.375 vs. #9 Georgia
- T-3. 49.275 vs. #2 LSU, at Missouri

FLOOR EXERCISE

1. 49.550 vs. #9 Georgia
- T-2. 49.375 at #22 Kentucky
- T-2. 49.375 vs. #6 Alabama

INDIVIDUAL

ALL-AROUND:

1. Caitlin Atkinson vs. #6 Alabama: 39.750
2. Caitlin Atkinson vs. #9 Georgia: 39.675
3. Caitlin Atkinson at #22 Kentucky: 39.575

VAULT

1. MJ Rott: 9.975 vs. #9 Georgia
- T-2. Rott, Demers: 9.950 vs. #2 LSU
- T-2. Caitlin Atkinson: 9.950 vs. #6 Alabama

UNEVEN BARS

1. Caitlin Atkinson: 9.975 vs. #6 Alabama
2. Atkinson, Kluz, Milliet, Walker: 9.925

BALANCE BEAM

- T-1. Megan Walker (2x): 9.925
- T-1. Caitlin Atkinson at #3 Florida: 9.925
3. Walker (4x), Atkinson (3x), Demers (2x) : 9.900

FLOOR EXERCISE

1. Caitlin Atkinson: 9.975 vs. #9 Georgia
- T-2. Rott, Atkinson: 9.950
4. Hlawek, Atkinson: 9.925

TROESTER RANKINGS

NATIONAL TOP 25

Week 7 (As of Feb. 24, 2015)

Rk.	Team	RQS	Reg.	Conf.	Div.	High
1	Oklahoma	197.860	SC	Big 12	1	198.500
2	FLORIDA	197.750	SE	SEC	1	198.225
3	LSU	197.630	C	SEC	1	198.375
4	Utah	197.605	NC	PAC 12	1	198.250
5	ALABAMA	197.425	C	SEC	1	197.800
6	Michigan	197.185	NE	Big 10	1	197.675
7	UCLA	197.130	W	PAC 12	1	197.950
8	AUBURN	197.025	C	SEC	1	197.750
9	GEORGIA	196.875	SE	SEC	1	197.450
10	Nebraska	196.865	SC	Big 10	1	197.325
11	Penn State	196.555	NE	Big 10	1	197.025
12	Ore. St.	196.550	W	PAC 12	1	197.250
13	Stanford	196.530	W	PAC 12	1	197.525
14	Denver	196.455	NC	Mnt. Rim	1	196.925
15	Boise State	196.375	W	Mnt. Rim	1	196.800
16	Illinois	196.355	SC	Big 10	1	196.975
17	Arizona	196.290	SC	PAC 12	1	197.125
18	ARKANSAS	196.260	SC	SEC	1	196.650
19	Minn.	196.250	NC	Big 10	1	196.875
20	California	196.190	W	PAC 12	1	197.325
21	C. Mich.	196.110	C	MAC	1	196.400
22	Wash.	195.960	W	PAC 12	1	196.300
23	So. Utah	195.945	NC	Mnt. Rim	1	196.475
24	Iowa	195.790	NC	Big 10	1	196.425
25	KENTUCKY	195.735	C	SEC	1	196.575

2015 Auburn opponents in all caps/bold

AUBURN RECORDS

TEAM

Vault	49.500	vs. LSU	2/13/15
	49.500	vs. Denver	3/2/08
Bars	49.525	vs. Arkansas	1/23/15
Beam	49.600	at Centenary	2/29/04
Floor	49.600	vs. Florida	2/13/04
Total	197.750	vs. Georgia	2/27/15

INDIVIDUAL

Vault	Julie Dwyer	9.975	2008
	MJ Rott (2x)	9.975	2014, 2015
Bars	Sarah Wentworth	10.000	2000
Beam	Rachael Tarantino	10.000	2004
	Sally Cantrell	10.000	2002
Floor	Becky Erwin	10.000	1993
AA	Caitlin Atkinson	39.750	2015

AUBURN QUICK FACTS

Location	Auburn, Ala.
Founded	1856
Enrollment	25,912
Nickname	Tigers
Colors	Burnt Orange and Navy Blue
Arena	Auburn Arena (7,500)
Affiliation	NCAA Division I
Conference	Southeastern Conference
President	Dr. Jay Gogue
Athletic Director	Jay Jacobs
Head Coach	Jeff Graba
Associate Head Coach	Jenny Rowland
Assistant Coach	Kurt Hettinger
2014 Overall Record	8-14
2014 SEC Championship Finish	5th (195.550)
Letterwinners Returning/Lost	13/3
Newcomers	6

to see how we match up against the other three. We've come the closest to LSU of anyone in the conference this year, and we've hung right with Alabama and Florida. If our girls do a good job, we'll be right in the mix at the end of the night."

On what he's telling the team this week...

"Typically this team has been really good against top competition. We've seen them struggle for sharpness. They've hit against some of the normal competition we run up against. Friday night was a perfect example. North Carolina comes in, and I think we had a pretty good meet, but we weren't really sharp. We've really used this week to try to sharpen up the team and get them back on their game a little bit. At the same time, if we do it right, there's five weeks left in this season. That's an eternity in gymnastics. We've got to keep people healthy and manage our own expectations and make sure we keep the end goal in mind and use this as testing ground, but remind ourselves that this is just another meet. If we do it the right way, we're in good shape."

On how the SEC Championship affects RQS...

"The SEC Championship is an away score for anyone who is competing there. Away scores are premium in gymnastics. Typically your best scores are at home because you finish on floor and start on vault. You have all of these built in advantages. On the road, you typically are not getting that rotation. For us, we're finishing on beam. It's important that we do a good job because if we score well at this meet, we can actually move up mathematically as far as sixth in the country. We definitely want to stay in the top 10. We want to go into this meet and count it as another away score. We think we have some scores that we think we can flush out and get rid of if we can do a good job."

On what the team can do this year...

"When we're on, I think we can compete against anybody in the country. What it really comes down to is we're in the postseason. If you don't hit, anybody is good enough to beat you at this point. We have to hit. If we hit and we're clicking on all cylinders we could go to the Super Six. We could get all the way to the end and fight for a national championship. That's a tall order for a really young team who has very little experience with that. As far as the talent level, and the ability level, I think we're capable of that. Everyone is pretty vulnerable at this point. All of your top teams, it only takes a minor mistake at this point because anyone in the top 25 can beat anyone else."

On resting gymnasts last week...

"For the end result, you're only as good as your talent allows you to be. We tell the girls all the time, 'it doesn't matter how talented you are if you're sitting on the bench and not doing anything for your team.' In the end, it will be probably the most important thing all year that we were able to rest Caitlin (Atkinson) and MJ (Rott) and Lexus (Demers) and all of our girls who were at one point or another the stars of our team. In the end, I think it's going to be the secret of our success."

CAITLIN ATKINSON QUOTES

On the SEC Championship...

"Our goal as a team this season, as far as SECs, was to make night session, and we've accomplished that. For us it's about going out,

having fun and showing that we deserve to be there and we didn't just happen to make that spot, but earned the spot. We're going out there with the mentality of let's have fun, put on a show and do Auburn gymnastics. We're really excited because we have nothing to lose."

On earning the night session at the SEC Championship...

"It was pretty exciting. Jeff told us before the Alabama meet in Birmingham. When he first told us we weren't sure if he was messing with us a little bit and none of us reacted and when he said, 'no, really you made the night session,' we all freaked out. People were crying. To have worked so hard all year long to achieve one of our goals is just the stepping stone to achieve the next goal."

On resting against North Carolina...

"I think it will definitely help me, especially after the double meet at Kentucky and at Alabama. It was rough on our bodies. The rest will be good for our bodies. I worked out yesterday and felt good today going into workout. I definitely think it gave my body some extra rest, while still giving people opportunities to be in lineup and get experience. You never know what's going to happen going into meets. Increasing our depth and our confidence in one another if we have to put in our alternate or second alternate, I feel comfortable with putting others in at this point. We've had those opportunities with resting myself and resting other people."

On previously competing on podium being an advantage...

"We already have a feel of how bouncy the floor is, what the bars feel like, what the beam feels like, the run to the vault. For practice, we don't have to do as much as far as figuring out our adjustment. It definitely benefits, especially for girls who haven't been on podium. I definitely think it is beneficial and helpful."

AGAINST ALABAMA (3/8/15)

Auburn scored its all-time team total away score against No. 6 Alabama in Birmingham with a 197.025. Auburn defeated Alabama on vault and floor. Caitlin Atkinson won the all-around title with an Auburn record 39.750, ranking her fourth in the nation in RQS. Atkinson also won the event title for vault and bars. Megan Walker earned the event title on beam.

AGAINST KENTUCKY (3/6/15)

Auburn fell to Kentucky 196.575-196.325 in Lexington. Caitlin Atkinson earned her sixth straight all-around with a total of



Auburn Arena

2015 INDIVIDUAL GYMNAST PERFORMANCES

CAITLIN ATKINSON :: JUNIOR

2015	VAULT	BARS	BEAM	FLOOR	AA
at UNC	9.875	9.250	9.850	9.650	38.625
at Florida	9.900	9.825	9.925	9.850	39.500
ARKANSAS	9.850	9.925	9.825	9.850	39.450
AIR FORCE	9.825	9.850	9.825	9.900	39.400
at Alabama	9.900	9.875	9.900	9.800	39.475
LSU	9.900	9.875	9.850	---	---
at Missouri	9.875	9.875	9.825	---	---
GEORGIA	9.900	9.900	9.900	9.975	39.675
at Kentucky	9.900	9.850	9.875	9.950	39.575
Alabama	9.950	9.975	9.900	9.925	39.750
UNC	9.900	---	9.825	---	---
at SEC	---	---	---	---	---
NCAA Regional	---	---	---	---	---
NCAA National	---	---	---	---	---
Season High	9.950	9.975	9.925	9.975	39.750
Career High	9.950	9.975	9.950	9.975	39.750

BROOKE BRAY :: FRESHMAN

2015	VAULT	BARS	BEAM	FLOOR	AA
at UNC	---	---	---	---	---
at Florida	---	---	---	---	---
ARKANSAS	---	---	---	---	---
AIR FORCE	---	---	---	---	---
at Alabama	---	---	---	---	---
LSU	---	---	---	---	---
at Missouri	---	---	---	---	---
GEORGIA	---	---	---	---	---
at Kentucky	---	---	---	---	---
Alabama	---	---	---	---	---
UNC	---	---	---	---	---
at SEC	---	---	---	---	---
NCAA Regional	---	---	---	---	---
NCAA National	---	---	---	---	---
Season High	---	---	---	---	---
Career High	---	---	---	---	---

LEXUS DEMERS :: RS JUNIOR

2015	VAULT	BARS	BEAM	FLOOR	AA
at UNC	9.775	---	9.850	9.825	---
at Florida	9.825	---	8.975	9.825	---
ARKANSAS	9.675	---	9.875	9.775	---
AIR FORCE	9.925	---	9.825	9.750	---
at Alabama	9.925	---	9.900	9.725	---
LSU	9.950	---	9.725	9.875	---
at Missouri	9.750	---	9.850	9.875	---
GEORGIA	---	---	9.900	---	---
at Kentucky	9.900	---	9.825	---	---
Alabama	0.000	---	9.225	---	---
UNC	9.850	---	9.550	---	---
at SEC	---	---	---	---	---
NCAA Regional	---	---	---	---	---
NCAA National	---	---	---	---	---
Season High	9.950	---	9.900	9.875	---
Career High	9.950	---	9.925	9.925	---

KENNEDY FINISTER :: FRESHMAN

2015	VAULT	BARS	BEAM	FLOOR	AA
at UNC	---	---	---	---	---
at Florida	---	---	---	---	---
ARKANSAS	---	---	---	---	---
AIR FORCE	---	---	---	---	---
at Alabama	---	---	---	---	---
LSU	---	---	---	---	---
at Missouri	---	---	---	---	---
GEORGIA	---	---	---	---	---
at Kentucky	---	---	---	---	---
Alabama	---	---	---	---	---
UNC	---	---	---	---	---
at SEC	---	---	---	---	---
NCAA Regional	---	---	---	---	---
NCAA National	---	---	---	---	---
Season High	---	---	---	---	---
Career High	---	---	---	---	---

SARAH GARCIA :: FRESHMAN

2015	VAULT	BARS	BEAM	FLOOR	AA
at UNC	8.675	---	---	---	---
at Florida	---	---	---	---	---
ARKANSAS	---	---	---	---	---
AIR FORCE	---	---	---	---	---
at Alabama	---	---	---	---	---
LSU	---	---	---	---	---
at Missouri	---	---	---	---	---
GEORGIA	---	---	---	---	---
at Kentucky	---	---	---	---	---
Alabama	---	---	---	---	---
at SEC	---	---	---	---	---
NCAA Regional	---	---	---	---	---
NCAA National	---	---	---	---	---
RQS (Avg.)	---	---	---	---	---
Season High	8.675	---	---	---	---
Career High	8.675	---	---	---	---

BRI GUY :: SENIOR

2015	VAULT	BARS	BEAM	FLOOR	AA
at UNC	---	9.775	9.800	---	---
at Florida	9.800	9.775	9.875	---	---
ARKANSAS	9.800	9.900	9.875	---	---
AIR FORCE	9.775	9.800	9.800	---	---
at Alabama	9.800	9.750	9.725	---	---
LSU	9.850	9.725	9.875	---	---
at Missouri	9.850	9.800	9.850	---	---
GEORGIA	9.850	9.850	9.875	---	---
at Kentucky	9.825	9.725	9.075	---	---
Alabama	9.875	9.725	9.825	---	---
UNC	9.900	9.750	9.875	---	---
at SEC	---	---	---	---	---
NCAA Regional	---	---	---	---	---
NCAA National	---	---	---	---	---
Season High	9.900	9.900	9.875	---	---
Career High	9.950	9.900	9.950	9.950	39.550

KULLEN HLAWEK :: SOPHOMORE

2015	VAULT	BARS	BEAM	FLOOR	AA
at UNC	---	9.650	---	---	---
at Florida	---	9.725	---	---	---
ARKANSAS	---	9.825	---	---	---
AIR FORCE	---	---	---	9.825	---
at Alabama	---	---	---	---	---
LSU	---	---	---	9.800	---
at Missouri	---	---	---	9.850	---
GEORGIA	---	---	---	9.850	---
at Kentucky	---	---	---	9.875	---
Alabama	---	---	---	9.875	---
UNC	---	---	---	9.925	---
at SEC	---	---	---	---	---
NCAA Regional	---	---	---	---	---
NCAA National	---	---	---	---	---
Season High	---	9.825	---	9.925	---
Career High	9.650	9.825	9.825	9.925	---

BLAKE JONES :: FRESHMAN

2015	VAULT	BARS	BEAM	FLOOR	AA
at UNC	---	---	---	---	---
at Florida	---	---	---	---	---
ARKANSAS	---	---	---	---	---
AIR FORCE	---	---	---	---	---
at Alabama	---	---	---	---	---
LSU	---	---	---	---	---
at Missouri	---	---	---	---	---
GEORGIA	---	---	---	---	---
at Kentucky	---	---	---	---	---
Alabama	---	---	---	---	---
UNC	---	---	---	---	---
at SEC	---	---	---	---	---
NCAA Regional	---	---	---	---	---
NCAA National	---	---	---	---	---
Season High	---	---	---	---	---
Career High	---	---	---	---	---

CARYN KADOUS :: SENIOR

2015	VAULT	BARS	BEAM	FLOOR	AA
at UNC	---	---	8.925	---	---
at Florida	---	---	9.875	---	---
ARKANSAS	---	---	9.675	---	---
AIR FORCE	---	---	9.775	---	---
at Alabama	---	---	9.850	---	---
LSU	---	---	9.875	---	---
at Missouri	---	---	9.775	---	---
GEORGIA	---	---	9.850	---	---
at Kentucky	---	---	9.800	---	---
Alabama	---	---	9.825	---	---
UNC	---	---	9.800	9.850	---
at SEC	---	---	---	---	---
NCAA Regional	---	---	---	---	---
NCAA National	---	---	---	---	---
Season High	---	---	9.875	9.850	---
Career High	9.725	---	9.875	9.850	---

KAIT KLUIZ :: JUNIOR

2015	VAULT	BARS	BEAM	FLOOR	AA
at UNC	9.200	9.750	---	9.775	---
at Florida	9.775	9.750	---	9.800	---
ARKANSAS	9.825	9.925	---	9.850	---
AIR FORCE	9.225	9.825	---	9.850	---
at Alabama	9.800	9.850	---	9.800	---
LSU	9.850	9.850	---	9.875	---
at Missouri	9.825	9.825	---	9.800	---
GEORGIA	9.850	9.900	---	9.900	---
at Kentucky	9.800	9.775	---	9.850	---
Alabama	9.775	9.825	---	9.875	---
UNC	9.875	9.850	---	9.850	---
at SEC	---	---	---	---	---
NCAA Regional	---	---	---	---	---
NCAA National	---	---	---	---	---
Season High	9.875	9.925	---	9.900	---
Career High	9.875	9.925	9.200	9.900	38.550

KELSEY KOPEC :: RS SOPHOMORE

2015	VAULT	BARS	BEAM	FLOOR	AA
at UNC	---	9.700	---	---	---
at Florida	---	9.800	---	---	---
ARKANSAS	---	9.900	---	---	---
AIR FORCE	---	9.825	---	---	---
at Alabama	---	9.775	---	---	---
LSU	---	9.850	---	---	---
at Missouri	---	9.050	---	---	---
GEORGIA	---	9.800	---	---	---
at Kentucky	---	9.725	---	---	---
Alabama	9.825	9.800	---	---	---
UNC	---	9.775	---	---	---
at SEC	---	---	---	---	---
NCAA Regional	---	---	---	---	---
NCAA National	---	---	---	---	---
Season High	9.825	9.900	---	---	---
Career High	9.825	9.900	---	---	---

MEGGIE LIM :: SOPHOMORE

2015	VAULT	BARS	BEAM	FLOOR	AA
at UNC	---	---	---	---	---
at Florida	---	---	---	---	---
ARKANSAS	---	---	---	---	---
AIR FORCE	---	---	---	---	---
at Alabama	---	---	---	---	---
LSU	---	---	---	---	---
at Missouri	---	---	---	---	---
GEORGIA	---	---	---	---	---
at Kentucky	---	---	---	---	---
Alabama	---	---	---	---	---
UNC	---	---	---	---	---
at SEC	---	---	---	---	---
NCAA Regional	---	---	---	---	---
NCAA National	---	---	---	---	---
Season High	---	---	---	---	---
Career High	---	---	---	---	---

INDIVIDUAL GYMNAST PERFORMANCES (CONTINUED)

ABBY MILLIET :: FRESHMAN

2015	VAULT	BARS	BEAM	FLOOR	AA
at UNC	---	---	---	---	---
at Florida	---	---	---	---	---
ARKANSAS	---	---	---	---	---
AIR FORCE	---	9.700	9.725	---	---
at Alabama	---	9.825	9.850	---	---
LSU	---	9.775	9.750	---	---
at Missouri	---	9.825	9.850	---	---
GEORGIA	---	9.925	9.850	---	---
at Kentucky	---	9.800	9.350	---	---
Alabama	---	9.800	9.550	---	---
UNC	---	9.850	9.850	---	---
at SEC	---	---	---	---	---
NCAA Regional	---	---	---	---	---
NCAA National	---	---	---	---	---
Season High	---	9.925	9.850	---	---
Career High	---	9.825	9.850	---	---

MJ ROTT :: SOPHOMORE

2015	VAULT	BARS	BEAM	FLOOR	AA
at UNC	9.775	---	9.325	1.000	---
at Florida	9.850	---	9.475	9.650	---
ARKANSAS	9.900	---	9.150	9.850	---
AIR FORCE	9.825	---	---	9.850	---
at Alabama	9.900	---	---	9.825	---
LSU	9.950	---	---	9.900	---
at Missouri	9.875	---	---	9.850	---
GEORGIA	9.975	---	---	9.950	---
at Kentucky	9.850	---	---	9.875	---
Alabama	9.875	---	---	9.775	---
UNC	9.900	---	---	---	---
at SEC	---	---	---	---	---
NCAA Regional	---	---	---	---	---
NCAA National	---	---	---	---	---
Season High	9.950	---	9.475	9.950	---
Career High	9.975	9.825	9.900	9.925	38.425

LUCIA SCAGLIONE :: SOPHOMORE

2015	VAULT	BARS	BEAM	FLOOR	AA
at UNC	---	---	---	---	---
at Florida	---	---	---	---	---
ARKANSAS	---	---	---	---	---
AIR FORCE	---	---	---	---	---
at Alabama	---	---	---	---	---
LSU	---	---	---	---	---
at Missouri	---	---	---	---	---
GEORGIA	---	---	---	---	---
at Kentucky	---	---	---	---	---
Alabama	---	---	---	---	---
at SEC	---	---	---	---	---
NCAA Regional	---	---	---	---	---
NCAA National	---	---	---	---	---
RQS (Avg.)	---	---	---	---	---
Season High	---	---	---	---	---
Career High	---	---	---	---	---

CARA STRICKLIN :: FRESHMAN

2015	VAULT	BARS	BEAM	FLOOR	AA
at UNC	---	---	---	---	---
at Florida	---	---	---	---	---
ARKANSAS	---	---	---	---	---
AIR FORCE	---	---	---	---	---
at Alabama	---	---	---	---	---
LSU	---	---	---	---	---
at Missouri	---	---	---	---	---
GEORGIA	---	---	---	---	---
at Kentucky	---	---	---	---	---
Alabama	---	---	---	---	---
at SEC	---	---	---	---	---
NCAA Regional	---	---	---	---	---
NCAA National	---	---	---	---	---
RQS (Avg.)	---	---	---	---	---
Season High	---	---	---	---	---
Career High	---	---	---	---	---

KELSEY THOMASSON :: SENIOR

2015	VAULT	BARS	BEAM	FLOOR	AA
at UNC	---	---	---	---	---
at Florida	---	---	---	---	---
ARKANSAS	---	---	---	---	---
AIR FORCE	---	---	---	---	---
at Alabama	---	---	---	---	---
LSU	---	---	---	---	---
at Missouri	---	---	---	---	---
GEORGIA	---	---	---	---	---
at Kentucky	---	---	---	---	---
Alabama	---	---	---	---	---
at SEC	---	---	---	---	---
NCAA Regional	---	---	---	---	---
NCAA National	---	---	---	---	---
RQS (Avg.)	---	---	---	---	---
Season High	---	---	---	---	---
Career High	---	---	---	---	---

MEGAN WALKER :: SENIOR

2015	VAULT	BARS	BEAM	FLOOR	AA
at UNC	---	9.800	9.825	9.625	---
at Florida	---	9.800	9.325	9.775	---
ARKANSAS	---	9.875	9.900	9.825	---
AIR FORCE	---	9.875	9.850	---	---
at Alabama	---	9.275	9.900	9.800	---
LSU	---	9.850	9.925	9.825	---
at Missouri	---	9.875	9.900	9.825	---
GEORGIA	---	9.875	9.850	9.825	---
at Kentucky	---	9.825	9.850	9.825	---
Alabama	---	9.925	9.925	9.850	---
UNC	---	9.900	9.900	9.825	---
at SEC	---	---	---	---	---
NCAA Regional	---	---	---	---	---
NCAA National	---	---	---	---	---
Season High	---	9.900	9.925	9.825	---
Career High	---	9.925	9.925	9.850	---

BRITTANY WEBSTER :: SENIOR

2015	VAULT	BARS	BEAM	FLOOR	AA
at UNC	9.625	---	---	9.700	---
at Florida	9.650	---	---	9.825	---
ARKANSAS	9.750	---	---	9.900	---
AIR FORCE	9.775	---	---	9.825	---
at Alabama	9.750	---	---	9.800	---
LSU	9.750	---	---	9.850	---
at Missouri	9.775	---	---	9.675	---
GEORGIA	---	---	---	9.875	---
at Kentucky	---	---	---	---	---
Alabama	---	---	---	---	---
UNC	9.800	---	---	9.300	---
at SEC	---	---	---	---	---
NCAA Regional	---	---	---	---	---
NCAA National	---	---	---	---	---
Season High	9.775	---	---	9.900	---
Career High	9.825	---	---	9.900	---

2015 EVENT TITLES

MEET	VAULT	BARS	BEAM	FLOOR	ALL-AROUND
at North Carolina	Caitlin Atkinson	---	Lexus Demers/Caitlin Atkinson	---	---
at Florida (#3)	---	---	Caitlin Atkinson	---	Caitlin Atkinson
Arkansas (#12)	MJ Rott	Caitlin Atkinson/Kait Kluz	Megan Walker	Brittany Webster	Caitlin Atkinson
Air Force	Lexus Demers	Megan Walker	Megan Walker	Caitlin Atkinson	Caitlin Atkinson
at Alabama (#6)	Lexus Demers	---	Megan Walker	---	Caitlin Atkinson
LSU (#2)	Demers/Rott	---	Megan Walker	---	---
at Missouri	---	Atkinson/Walker	Megan Walker	Lexus Demers	---
Georgia (#9)	MJ Rott	Abby Milliet	---	Caitlin Atkinson	Caitlin Atkinson
at Kentucky (#22)	Demers/Atkinson	Caitlin Atkinson	---	Caitlin Atkinson	Caitlin Atkinson
Alabama (#6) (Birmingham)	Caitlin Atkinson	Caitlin Atkinson	Megan Walker	---	Caitlin Atkinson
UNC	Guy, Atkinson, Rott	Megan Walker	Megan Walker	Kullen Hlawek	---
SEC Championships	---	---	---	---	---
NCAA Regionals	---	---	---	---	---

39.575, the second-highest of her career. She also earned event titles on bars, vault and floor. Lexus Demers also earned an event title on vault with her 9.900, splitting the title with Atkinson. Auburn scored its second highest floor score of the season with a team total 49.375.

AGAINST NO. 9 GEORGIA 2/27/15

Auburn scored its all-time program record team total of 197.750 against No. 9 Georgia in Auburn Arena. It was the second straight home meet Auburn has beat its team record. The Tigers scored top 6 program highs in every event. Second-highest floor total with a 49.550, fourth-highest bars with a 49.450, fourth-highest beam with a 49.375 and sixth-highest vault with a 49.375. Caitlin Atkinson also scored the highest all-around total in school history with a 39.675. She scored the second-highest floor score in Auburn history with a 9.975. MJ Rott tied her own vault program record with a 9.975 on the event.

AGAINST MISSOURI 2/20/15

Auburn defeated Missouri 196.875-195.800 in Columbia. The score was the highest away team total in program history for Auburn. Megan Walker and Caitlin Atkinson won the event title for bars with scores of 9.875. Walker also claimed the event title on beam for the fourth time in five meets with a 9.900. Lexus Demers won her first event title on floor this season with a score of 9.875.

AGAINST No. 2 LSU 2/13/15

Auburn scored its highest team total in program history against LSU in Auburn Arena. The 197.300 beat the previous all-time record of 197.175 against LSU in 2013. Auburn also tied its all-time team vault total with a score of 49.500, led by MJ Rott and Lexus Demers' 9.950 on the event. It was the third straight week Demers won the event title and broke her career-best on vault. Auburn's scores on bars, beam and floor were all top-10 scores in program history.

AGAINST NO. 6 ALABAMA 2/6/15

Auburn faced Alabama in Tuscaloosa scoring a 196.825 team total. The score tied for the eighth-highest score in program history, highest score at Alabama in history and second highest road score in history. The Tigers also scored team season-highs on vault with a 49.325 and beam with a 49.400. Caitlin Atkinson won her fourth-straight all-around title with a score of 39.475. Three of her all-around titles have come against teams ranked in the top-12. Lexus Demers tied her career record for the second straight week on vault scoring a 9.925. Freshman Abby Milliet set career-highs on bars, with a 9.825, and beam with a 9.850.

AGAINST NO. 12 ARKANSAS 1/23/15

On Jan. 23, Auburn defeated Arkansas 197.075-196.250 in Auburn Arena. The score was the highest of the season and third-highest in school history. It marked the fifth time Auburn has scored 197 points and the fourth under head coach Jeff Graba, all coming in the past two seasons. The score was also the earliest 197 of the season in program history and tied for the sixth highest score in Auburn Arena. The Tigers broke their all-time record score on bars by earning a 49.525. Caitlin Atkinson and Kait Kluz led Auburn on bars with scores of 9.925, career highs for both.

Throughout the meet, eight career-highs were broken or tied by Auburn gymnasts with five records coming on bars alone.

TWO-TIME SEC COACH OF THE YEAR

Two-time SEC Coach of the Year Jeff Graba is in his fifth season at the helm of the Auburn gymnastics program in 2015. In his five seasons with the program, Graba has recorded a 44-65 (.404) overall record, giving him the third most registered wins in Auburn gymnastics history. He is 17-45 in the SEC (.274). Through the UNC in 2015, the Tigers have scored 197 or higher eight times in the previous 25 meets. The top seven scores and 15 of the top-16 scores in program history have now been achieved under Graba. Graba was named SEC Coach of the Year in 2012 and 2014. He is once again joined by associate head coach Jenny Rowland, also entering her fifth season with the program, and assistant coach Kurt Hettinger, entering his seventh season with the program.

SOPHOMORE MJ ROTT IN 2015

MJ Rott has four vault event titles on the season. The first coming against No. 12 Arkansas with a 9.900, then against No. 2 LSU with a 9.950, a program-record tying 9.975 against No. 9 Georgia and a 9.900 against UNC. She is ranked 21st nationally and second in the region averaging 9.900 on the event. On floor, Rott is ranked 16th in the region with a 9.860 average. She scored a career-high 9.950 against No. 9 Georgia. Rott was selected as the SEC Specialist of the Week twice, following her performance on vault and floor against LSU and Georgia.

SENIOR MEGAN WALKER IN 2015

Megan Walker won her first event title of the season against Arkansas with a beam score of 9.900. She then won event titles on bars and beam against Air Force, beam at No. 6 Alabama, beam against No. 2 LSU, bars and beam at Missouri, beam against Alabama and bars and beam against UNC, giving her 10 event titles on the year. She is currently ranked 7th nationally, second regionally on beam. She is also 39th nationally and sixth regionally on bars.

JUNIOR LEXUS DEMERS IN 2015

Lexus Demers won three straight event titles on vault this season against Air Force, No. 6 Alabama and No. 2 LSU. She then won vault at Kentucky. She scored a 9.950 on the event against LSU, a career-high, a 9.925 against Air Force and Alabama and a 9.900 at



Senior Megan Walker

Kentucky. She is ranked 37th nationally, 6th regionally on vault. Demers is also ranked 47th nationally, 11th regionally on beam. Demers also won the floor event title at Missouri with a 9.875, giving her five titles on the year.

JUNIOR KAIT KLUZ IN 2015

Kait Kluz won her first career event title with a 9.925 score on bars against Arkansas. She is currently ranked 12th in the region on bars with a 9.850 average, 21st on floor and 25th on vault. Kluz scored a career-high 9.900 on floor against No. 9 Georgia.

SENIOR BRI GUY IN 2015

Bri Guy earned her first event title of the season against UNC on vault. She is currently ranked 46th nationally and 11th regionally on beam. She is also ranked 24th regionally on bars and 17th on vault with a 9.835 average.

FRESHMAN ABBY MILLIET IN 2015

Abby Milliet saw her first collegiate action against Air Force. She scored 9.925 on bars against No. 9 Georgia to earn her first event title. She is ranked 18th in the region on bars.

SENIOR BRITTANY WEBSTER IN 2015

Brittany Webster won her first career event title on floor against Arkansas. She scored a career-high 9.900. She is ranked 25th in the region on floor.

SENIOR CARYN KADOUS IN 2015

Caryn Kadous is currently ranked 17th in the region on beam. She averages 9.840.

SOPHOMORE KELSEY KOPEC

Kelsey Kopec currently ranks 23rd in the region on bars averaging 9.810.

2015 COMMUNITY SERVICE BY CARYN KADOUS

Senior Caryn Kadous is Auburn's nominee for the SEC Community Service Award. This year, Kadous has spent 66 hours at the Humane Society of Lee County and done work with Blessings in a Backpack, holiday and Valentine's Day card making, hospital visits and gift wrapping for the Boykin Center.

SCHEDULE STRONGEST IN NATION AMONG TOP 12 TEAMS

The Auburn gymnastics 2015 schedule is ranked the strongest in the nation by CollegeGymFans.com. Among the preseason top 12 teams' schedules, Auburn has a schedule difficulty index of 83 followed by No. 7 Georgia (76), No. 4 Alabama (70), No. 4 LSU (67), No. 1 Florida (63), No. 10 Stanford (42), No. 11 Oregon State (40), No. 6 Utah (37), No. 2 Oklahoma (36) and No. 8 Michigan (32).

RETURNING LETTERWINNERS

The Auburn gymnastics program returns 13 members from last season's team, including every starter, marking the most returning letterwinners since also bringing back 13 team members to start the 2011 season. The 13 returning letterwinners include: sophomores Kullen Hlawek, Kelsey Kopec, Meggie Lim, MJ Rott and Lucia Scaglione; juniors Caitlin Atkinson, Lexus Demers and Kait Kluz; and seniors Bri Guy, Caryn Kadous, Kelsey Thomasson, Megan Walker and Brittany Webster.

NCAA REGULAR SEASON ALL-AMERICANS

Junior Caitlin Atkinson and sophomore MJ Rott were named 2014 Regular Season All-Americans for their performances in the all-around and vault competitions, respectively. Atkinson, who was also named a NCAA All-American in 2013, tied a career high with an all-around score of 39.550 in a meet against Missouri. She was named the team MVP for the second consecutive season. Rott tied the Auburn program record with a vault score of 9.975 in a meet at LSU and also posted scores of 9.950 and 9.925 during the season, tied for third and tied for eighth in program history.

SEASON TICKET SALES RECORD BROKEN

For the fifth consecutive season, the Auburn gymnastics season ticket sales record was broken. The record has been surpassed in each of head coach Jeff Graba's five seasons.

ALL-SEC COMPETITORS

Junior Caitlin Atkinson and seniors Megan Walker and Brittany Webster were named to the 2014 All-SEC Team in the two session format. It was Atkinson's second consecutive season in which she was named to the team. Also, sophomore MJ Rott received SEC All-Freshman Team honors in the two session format.

2014 POSTSEASON RESULTS

The 2014 Auburn gymnastics team finished fifth in both the SEC Championships and NCAA Regionals with scores of 195.550 and 195.050, respectively. The team's 195.550 points scored in the SEC Championships are the sixth most at the event in program history, and its 195.050 points scored at the NCAA Regionals are the eighth most at the event in program history.

WELCOME TO THE PLAINS

The Auburn gymnastics team includes six newcomers for the 2015 season, marking the most newcomers in a single class since adding seven team members in 2012. The six new members include freshmen Brooke Bray, Kennedy Finister, Sarah Garcia, 2015 season, marking the most newcomers in a single class since adding seven team members in 2012. The six new members include freshmen Brooke Bray, Kennedy Finister, Sarah Garcia, Abby Milliet and Cara Stricklin, who will participate in the all-around competition, as well as freshman Blake Jones, who will compete in the floor and vault competitions.

NCAA REGIONAL RETURNS TO AUBURN

Auburn will once again host an NCAA Regional meet in Auburn Arena on April 4, 2015 at 6 pm CT. The Tigers last hosted a regional meet in 2012. Auburn finished fourth on its home floor in 2012, but posted a score that was at that point the second-highest regional score in program history. Auburn finished third at the NCAA Gainesville Regional in 2013 and fifth in the NCAA Baton Rouge Regional in 2014.

HIGHEST PRESEASON RANKING IN PROGRAM HISTORY

Auburn gymnastics was ranked 12th nationally in the 2015 National Coaches Poll, the highest preseason ranking in school history after being ranked 13th in each of the last two seasons. Three SEC teams were ranked in the top four while there were six in the top 13 and seven ranked overall.

INDIVIDUAL GYMNAST 2014 PERFORMANCES

CAITLIN ATKINSON :: SOPHOMORE (2014)

2014	VT	UB	BB	FX	AA
TWU	9.875	9.825	9.625	9.875	39.200
FLORIDA	9.925	9.875	9.100	9.875	38.775
at LSU	9.850	9.900	9.875	9.900	39.525
at Arkansas	9.850	9.850	9.900	9.850	39.450
at Air Force	9.875	9.825	9.675	9.925	39.300
ALABAMA	9.900	9.875	9.800	9.800	39.375
GEORGIA	9.800	9.900	9.900	9.925	39.525
at Kentucky	9.875	9.900	9.825	9.875	39.475
MISSOURI	9.900	9.875	9.875	9.900	39.550
at Alabama	9.850	9.850	9.950	9.875	39.525
at SEC	9.875	9.575	9.850	---	---
NCAA Regional	9.875	9.375	9.725	---	---
NCAA National	---	---	---	---	---
RQS (Avg.)	9.885	9.880	9.880	9.895	39.500
Season High	9.925	9.900	9.950	9.925	39.525
Career High	9.925	9.900	9.950	9.950	39.550

LEXUS DEMERS :: RS SOPHOMORE (2014)

2014	VT	UB	BB	FX	AA
TWU	9.750	---	9.750	9.875	---
FLORIDA	9.825	---	9.700	9.725	---
at LSU	9.850	---	9.800	9.825	---
at Arkansas	9.825	---	9.150	9.425	---
at Air Force	9.775	---	9.250	9.225	---
ALABAMA	9.825	---	9.775	9.775	---
GEORGIA	9.825	---	9.200	9.925	---
at Kentucky	9.850	---	9.825	9.775	---
MISSOURI	9.875	---	9.900	9.850	---
at Alabama	9.900	---	9.850	9.850	---
at SEC	9.250	---	9.775	9.750	---
NCAA Regional	9.800	---	9.925	9.775	---
NCAA National	---	---	---	---	---
RQS (Avg.)	9.845	---	9.805	9.835	---
Season High	9.900	---	9.925	9.925	---
Career High	9.900	---	9.925	9.925	---

BRI GUY :: JUNIOR (2014)

2014	VT	UB	BB	FX	AA
TWU	9.900	9.725	9.225	9.875	38.725
FLORIDA	9.950	9.750	9.750	9.900	39.350
at LSU	9.875	9.775	9.825	9.900	39.375
at Arkansas	9.900	9.825	9.850	9.875	39.450
at Air Force	9.875	9.825	9.850	9.950	39.500
ALABAMA	9.900	9.875	9.900	1.000**	30.675
GEORGIA	INJURED	---	---	---	---
at Kentucky	INJURED	---	---	---	---
MISSOURI	INJURED	---	---	---	---
at Alabama	INJURED	---	---	---	---
at SEC	INJURED	---	---	---	---
NCAA Regional	INJURED	---	---	---	---
NCAA National	INJURED	---	---	---	---
RQS (Avg.)	9.890	9.780	9.700	8.110	37.515
Season High	9.950	9.875	9.900	9.950	39.500
Career High	9.950	9.875	9.950	9.950	39.550

**Injured during routine

KULLEN HLAWEK :: FRESHMAN (2014)

2014	VT	UB	BB	FX	AA
TWU	---	9.725	---	---	---
FLORIDA	---	9.700	---	---	---
at LSU	---	9.650	---	---	---
at Arkansas	---	9.550	---	---	---
at Air Force	---	9.725	9.125	---	---
ALABAMA	---	9.800	---	---	---
GEORGIA	9.650	9.700	9.775	---	---
at Kentucky	---	8.925	---	---	---
MISSOURI	---	9.675	9.825	---	---
at Alabama	---	9.750	9.825	---	---
at SEC	---	9.775	9.650	---	---
NCAA Regional	---	9.200	9.675	---	---
NCAA National	---	---	---	---	---
RQS (Avg.)	(9.650)	9.735	(9.640)	---	---
Season High	9.650	9.800	9.825	---	---
Career High	9.650	9.800	9.825	---	---

CARYN KADOUS :: JUNIOR (2014)

2014	VT	UB	BB	FX	AA
TWU	---	---	---	9.175	---
FLORIDA	---	---	---	9.850	---
at LSU	---	---	---	9.725	---
at Arkansas	---	---	---	9.775	---
at Air Force	---	---	---	9.800	9.625
ALABAMA	---	---	---	9.800	---
GEORGIA	---	---	---	9.775	9.850
at Kentucky	---	---	---	9.600	9.800
MISSOURI	---	---	---	9.800	9.850
at Alabama	---	---	---	9.100	9.725
at SEC	---	---	---	9.725	9.650
NCAA Regional	---	---	---	9.800	9.850
NCAA National	---	---	---	---	---
RQS (Avg.)	---	---	9.780	9.730	---
Season High	---	---	9.850	9.850	---
Career High	9.725	---	9.850	9.850	---

KAIT KLUZ :: SOPHOMORE (2014)

2014	VT	UB	BB	FX	AA
TWU	9.725	9.750	---	9.725	---
FLORIDA	9.800	9.725	---	9.775	---
at LSU	9.875	9.725	---	9.775	---
at Arkansas	9.850	9.750	---	9.700	---
at Air Force	9.825	9.750	---	9.775	---
ALABAMA	9.800	9.875	---	9.850	---
GEORGIA	9.775	9.350	---	9.850	---
at Kentucky	9.775	9.775	9.200	9.800	38.550
MISSOURI	9.825	9.800	---	9.825	---
at Alabama	9.875	9.825	---	9.800	---
at SEC	9.800	9.725	---	9.775	---
NCAA Regional	9.800	9.800	---	9.800	---
NCAA National	---	---	---	---	---
RQS (Avg.)	9.835	9.780	(9.200)	9.810	(38.550)
Season High	9.875	9.875	9.200	9.850	38.550
Career High	9.875	9.875	9.200	9.850	38.550

KELSEY KOPEC :: RS FRESHMAN (2014)

2014	VT	UB	BB	FX	AA
TWU	---	9.725	---	---	---
FLORIDA	---	9.825	---	---	---
at LSU	---	9.800	---	---	---
at Arkansas	---	9.775	---	---	---
at Air Force	---	9.825	---	---	---
ALABAMA	---	9.850	---	---	---
GEORGIA	---	9.775	---	---	---
at Kentucky	9.500	9.150	---	---	---
MISSOURI	9.750	9.875	---	---	---
at Alabama	9.725	9.775	---	---	---
at SEC	9.725	9.800	---	---	---
NCAA Regional	9.700	8.850	---	---	---
NCAA National	---	---	---	---	---
RQS (Avg.)	(9.675)	9.820	---	---	---
Season High	9.750	9.875	---	---	---
Career High	9.750	9.875	---	---	---

MJ ROTT :: FRESHMAN (2014)

2014	VT	UB	BB	FX	AA
TWU	9.850	---	---	9.175	9.875
FLORIDA	9.900	---	---	9.675	9.800
at LSU	9.975	---	---	9.750	9.850
at Arkansas	9.950	---	---	9.750	9.850
at Air Force	9.925	---	---	---	---
ALABAMA	9.850	---	---	9.825	9.925
GEORGIA	9.900	9.825	---	9.175	---
at Kentucky	9.900	9.125	---	9.725	---
MISSOURI	9.875	9.775	---	9.750	9.025
at Alabama	9.825	9.775	---	9.125	---
at SEC	9.850	9.775	---	9.100	9.750
NCAA Regional	9.850	9.425	---	9.900	9.750
NCAA National	---	---	---	---	---
RQS (Avg.)	9.915	(9.655)	9.730	9.825	(38.450)
Season High	9.975	9.825	9.900	9.925	38.425
Career High	9.975	9.825	9.900	9.925	38.425

MEGAN WALKER :: JUNIOR (2014)

2014	VT	UB	BB	FX	AA
TWU	---	9.775	9.875	---	---
FLORIDA	---	9.050	9.900	---	---
at LSU	---	9.875	9.800	---	---
at Arkansas	---	9.775	9.875	---	---
at Air Force	---	9.850	9.875	---	---
ALABAMA	---	9.900	9.925	---	---
GEORGIA	---	9.900	9.875	9.750	---
at Kentucky	---	9.675	9.875	9.825	---
MISSOURI	---	9.800	9.900	---	---
at Alabama	---	9.875	9.875	9.850	---
at SEC	---	9.900	9.850	9.675	---
NCAA Regional	---	9.850	9.925	9.850	---
NCAA National	---	---	---	---	---
RQS (Avg.)	---	9.880	9.885	(9.775)	---
Season High	---	9.900	9.925	9.850	---
Career High	---	9.925	9.925	9.850	---

BRITTANY WEBSTER :: JUNIOR (2014)

2014	VT	UB	BB	FX	AA
TWU	9.700	---	---	9.825	---
FLORIDA	9.725	---	---	9.175	---
at LSU	9.800	---	---	9.825	---
at Arkansas	9.775	---	---	9.775	---
at Air Force	9.750	---	---	9.875	---
ALABAMA	9.775	---	---	9.850	---
GEORGIA	9.725	---	---	9.900	---
at Kentucky	9.750	---	---	9.900	---
MISSOURI	9.800	---	---	9.875	---
at Alabama	9.750	---	---	9.875	---
at SEC	9.725	---	---	9.800	---
NCAA Regional	9.750	---	---	9.775	---
NCAA National	---	---	---	---	---
RQS (Avg.)	9.770	---	---	9.875	---
Season High	9.800	---	---	9.900	---
Career High	9.825	---	---	9.900	---

2015 AUBURN GYMNASTICS TV ROSTER



Caitlin Atkinson
AA 5-0 JR
Houston, Texas



Brooke Bray
AA 5-2 FR
West Palm Beach, Fla.



Lexus Demers
AA 5-1 RS JR
Blaine, Minn.



Kennedy Finister
AA 5-1 FR
Magnolia, Texas



Sarah Garcia
AA 5-3 FR
Temecula, Calif.



Bri Guy
AA 4-11 SR
Catonsville, Md.



Kullen Hlawek
AA 5-1 SO
Fulshear, Texas



Blake Jones
FX/VT 5-4 FR
Baton Rouge, La.



Caryn Kadous
AA 5-5 SR
San Antonio, Texas

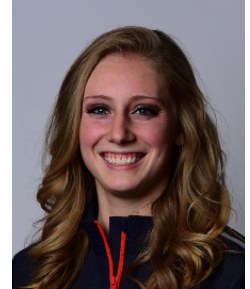

Kait Kluz
AA 5-4 JR
Wixom, Mich.



Kelsey Kopec
AA 5-7 RS SO
Alpharetta, Ga.



Meggie Lim
AA 5-5 SO
Madison, Ala.



Abby Milliet
AA 5-1 FR
Denton, Texas



MJ Rott
AA 5-0 SO
Stillwater, Minn.

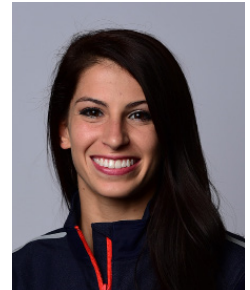

Lucia Scaglione
FX/VT 5-0 SO
Tampa, Fla.



Cara Stricklin
AA 5-5 FR
Mandeville, La.



Kelsey Thomasson
AA 5-4 SR
Brandon, Miss.



Megan Walker
AA 5-2 SR
Brackney, Pa.



Brittany Webster
AA 5-3 SR
Lee's Summit, Mo.



Jeff Graba
Head Coach
5th Season



Jenny Rowland
Associate Head Coach
5th Season



Kurt Hettinger
Assistant Coach
7th Season