



WOMEN'S GOLF

2023 MEDIA GUIDE



TABLE OF CONTENTS

Quick Facts..... 1
 2022-23 Schedule 2
 2022-23 Roster 3
 Coaching Bios..... 4-7
 Player Bios..... 8-20
 Jack Key Golf Teaching Facility 21-22
 Auburn University Club.....23
 Fall 2022 Review 24-25
 2021-22 Review 26-28
 Career Individual Records.. 29-30
 Season Individual Records..... 31-32
 Team Records33
 Head Coaching Records.....34
 Auburn in the Pros.....35
 Awards and Honors 36-39
 Year-by-Year Results 40-46
 Auburn at the SEC Championship 47-49
 Auburn at NCAA Regionals..... 50-51
 Auburn at the NCAA Championship..... 52-53
 Letterwinners54

MEDIA INFORMATION

INTERVIEWS

All interview requests for Auburn head coach Melissa Luellen and Auburn student-athletes should be made to Riley Hubbard. Interviews on tournament days will be conducted following the conclusion of competition.

FACILITIES

The home of the Auburn men's and women's golf programs is the Jack Key Golf Teaching Facility. The team's home course is the Auburn University Club.

AUBURNTIGERS.COM

AuburnTigers.com is the official home for information on the Auburn women's golf team, as well as head coach Melissa Luellen. The website includes rosters, news, up-to-date statistics and the 2022-23 schedule. Information is also available on the team's official Facebook, Twitter and Instagram profiles

QUICK FACTS

GENERAL INFORMATION

School..... Auburn University
 City / Zip..... Auburn, Ala. / 36831
 Founded..... Oct. 1, 1856
 Enrollment 30,737
 Nickname Tigers
 Colors..... Burnt Orange and Navy Blue
 Affiliation NCAA Division I
 Conference..... Southeastern Conference
 President..... Dr. Christopher B. Roberts
 Alma Mater..... Missouri (1990)
 Athletic Director..... John Cohen
 Alma Mater..... Mississippi State (1990)
 Sport Administrator..... Joy Vrbka
 Alma Mater..... Florida (2003)
 University Website www.Auburn.edu

COACHING STAFF

Head Coach Melissa Luellen (Tulsa, 1988)
 Season..... 8th
 Assistant Coach Kim Hall (Stanford, 2003)
 Season..... 2nd
 Office Phone..... (352) 333-9100

GOLF INFORMATION

Inaugural Season..... 1972
 Season of Golf..... 48
 NCAA Tournament Appearances..... 20
 SEC Championships..... 10

MEDIA RELATIONS

Women's Golf SID Riley Hubbard
 E-mail rhubbard@auburn.edu
 Cell Phone 334.707.6444
 Main Office Phone..... 334.844.9800
 Website www.AuburnTigers.com
 Facebook facebook.com/AuburnWGGolf
 Twitter..... @AuburnWGGolf
 Instagram @AuburnWGGolf

2022-23 media guide design and updates by Auburn communications assistant Riley Hubbard

| Dates | Event | Venue | Finish |
|----------|--------------------------------|-------------------------------------|---------|
| 9/12-14 | Annika Intercollegiate | Royal Golf Club (Lake Elmo, MN) | 10th/12 |
| 9/23-25 | Mason Rudolph Championship | Vanderbilt Legends (Franklin, TN) | 5th/14 |
| 10/10-11 | Illini Women's Invitational | Medinah CC (Medinah, IL) | 2nd/18 |
| 10/24-26 | East Lake Cup | East Lake GC (Atlanta, GA) | 1st/4 |
| 2/13-15 | Nexus Collegiate | Albany GC (New Providence, Bahamas) | |
| 2/19-21 | Moon Golf Invitational | Suntree CC (Melbourne, FL) | |
| 2/27-3/1 | Darius Rucker Intercollegiate | Long Cove Club (Hilton Head, SC) | |
| 3/18-20 | Liz Murphey Collegiate Classic | UGA GC (Athens, GA) | |
| 4/12-16 | SEC Championship | Graystone CC (Birmingham, AL) | |
| 5/8-10 | NCAA Regionals | TBD | |
| 5/19-24 | NCAA Championship | Grayhawk GC (Scottsdale, AZ) | |



2022-2023 ROSTER



Sophie Anand
Freshman
Albany, Bahamas



Katie Cranston
Freshman
Oakville, Canada

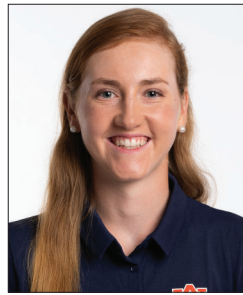

Ashley-Sinclair Curtis
Junior
Enterprise, AL



Anna Foster
Junior
Dublin, Ireland



Rachel Gourley
Freshman
Northumberland, England



Morgan Jones
Sophomore
Auburn, AL



Megan Schofill
Senior
Monticello, FL



Elina Sinz
Junior
Katy, TX



Casey Weidenfeld
Redshirt Freshman
Pembroke Pines, FL



Carys Worby
Redshirt Freshman
Pembrokeshire, Wales

COACHING/SUPPORT STAFF



Melissa Luellen
Head Coach



Kim Hall
Assistant Coach



Blayne Barber
Volunteer Assistant Coach



Joan Alexander
Director of Operations



Riley Hubbard
Sports Information
Director



Joy Stephenson Vrbka
Sport Administrator



Catherine Gordon
Assistant Athletic Trainer



Allison Batts
Academic Counselor



Rachael Christman
Strength & Conditioning
Coach



MELISSA LUELLEN

HEAD COACH

Melissa Luellen is entering her eighth season as Auburn's head women's golf coach in 2022-23. She came to Auburn after spending the previous 13 years as the head coach at Arizona State, leading the program to an NCAA title in 2009, and then two years prior to that as the head coach at the University of Tulsa.

"I was able to see Auburn from the eyes of a recruit when I was brought in for my 'official visit' during the interview process," Luellen said when she was hired in June 2015. "Auburn has everything a coach and student-athlete could possibly want to be amazing in their sport and their life. Kim Evans built an incredible program at Auburn. My goal is to build on what she accomplished and continue to win championships."

While at Auburn, Luellen has guided the Tigers to three consecutive appearances in the NCAA Championship, including a top-four finish in 2019 and 2022.

In the 2021-22 season, the Tigers captured seven top five finishes and won the stroke play portion of the SEC Championship. They went on to finish in a tie for third at the NCAA Stillwater Regional and finished as a semifinalist at the NCAA Championship in Scottsdale.

The 2018-19 season proved to be a breakthrough season for Auburn under Luellen. Not only did the team finish as a national semifinalist, they also captured two tournament victories: the Battle at the Beach and the Shootout at Shoal Creek. The Tigers tied for third in the SEC Championship, making it to the semifinals of match play, and they placed fifth in the NCAA Auburn Regional to earn their spot in the

NCAA Championship.

In 2017-18, Luellen's third season on The Plains, Auburn made its first trip back to the NCAA Championship since 2013 after finishing third in the NCAA Austin Regional. The Tigers placed fifth or better in five tournaments and also earned one individual title (Kayley Marschke, Lake Oconee Individual Championship). Senior Kelli Murphy was named to the All-SEC Second Team, and Kaleigh Telfer made the All-SEC Freshman Team.

With Luellen's help, Auburn has also hosted the Evans Derby Experience in each of the past two seasons. It's the first full-field, regular-season event hosted by the Tigers in nearly 10 years.

During her very successful tenure at Arizona State, Luellen led the program to an NCAA team title, 10 NCAA Top 10 finishes, two conference championships and 25 team titles. She also coached one NCAA Individual Champion, three Pac-12 Golfers of the Year, three NGCA Freshmen of the Year, 14 All-Americans and 21 individual tournament medalists.

Luellen's coaching accomplishments have earned her several personal coaching honors. After the Sun Devils' NCAA Championship run in 2009, she was named SkyCaddie NGCA National Coach of the Year. Luellen was also named Pac-10 Coach of the Year three times (2006, 2007, 2009) and West Regional Coach of the Year four times (2005, 2006, 2007, 2009). While at Tulsa, Luellen was named Central Regional Coach of the Year in 2002 and WAC Coach of the Year in 2001 and 2002.

Luellen’s golfers have also achieved excellence in the classroom. NCAA Champion Azahara Munoz became the first two-time winner of the Edith Cummings Munson Award, which is given to the All-American with the highest grade point average. The following year, Sun Devil Juliana Murcia won the same honor.

In her two seasons as Tulsa’s head coach, Luellen led her alma mater to seven tournament titles including back-to-back Western Athletic Conference and NCAA Central Regional championships in each year. The 2001-02 season saw her team win five tournaments, including the 2002 PING/ASU Championship at Karsten Golf Course, earn a No. 3 national ranking for most of the season, and finish 12th at the 2002 NCAA Championships. Luellen was named the Western Athletic Conference Coach of the Year in each of her two seasons and was the 2002 Central Regional Coach of the Year.

A four-time All-American for the Golden Hurricane, Luellen succeeded her mother, Dale McNamara, who retired in 2000 following a 26-year career that included four national championships.

As a player at Tulsa, Luellen won medalist honors at four tournaments and recorded 22 top-10 finishes in 41 career events. She capped off a stellar collegiate career by capturing a two-stroke individual victory at the 1988 NCAA Championship while leading the Golden Hurricanes to the national team title.

After graduating with a bachelor’s degree in Marketing from Tulsa in 1988, Luellen competed on the Futures and (2009) and West Regional Coach of the Year four times (2005, 2006, 2007, 2009). While at Tulsa, Luellen was named Central Regional Coach of the Year in 2002 and WAC Coach of the Year in 2001 and 2002.

Luellen’s golfers have also achieved excellence in the classroom. NCAA Champion Azahara Munoz became the first two-time winner of the Edith Cummings Munson Award, which is given to the All-American with the highest grade point average. The following year, Sun Devil Juliana Murcia won the same honor.

In her two seasons as Tulsa’s head coach, Luellen led her alma mater to seven tournament titles including back-to-back Western Athletic Conference and NCAA Central Regional championships in each year. The 2001-02 season saw her team win five tournaments, including the 2002 PING/ASU Championship at Karsten Golf Course, earn a No. 3 national ranking for most of the season, and finish 12th at the 2002 NCAA Championships. Luellen was named the Western Athletic Conference Coach of the Year in each of

her two seasons and was the 2002 Central Regional Coach of the Year.

A four-time All-American for the Golden Hurricane, Luellen succeeded her mother, Dale McNamara, who retired in 2000 following a 26-year career that included four national championships.

As a player at Tulsa, Luellen won medalist honors at four tournaments and recorded 22 top-10 finishes in 41 career events. She capped off a stellar collegiate career by capturing a two-stroke individual victory at the 1988 NCAA Championship while leading the Golden Hurricanes to the national team title.

After graduating with a bachelor’s degree in Marketing from Tulsa in 1988, Luellen competed on the Futures and Ladies European Tours in 1988 and 1989 before qualifying for the LPGA Tour in October of 1989. She spent 11 years on the LPGA Tour, winning the 1991 Stratton Mountain LPGA Classic and teamed with Mike Springer to win the 1993 JC Penney Classic. She was also elected to the LPGA Executive Committee in her final two years on the tour.

Prior to college, she was a three-time Oklahoma state high school champion, a two-time Women’s Oklahoma Golf Association Girls’ Junior Champion (1981, 1982), the 1983 WOGA State Amateur, and the 1983 AJGA Player of the Year. Luellen was inducted into the Women’s Golf Coaches Association Player Hall of Fame in 1998, the WGCA Coaches Hall of Fame in 2014 and the University of Tulsa Athletic Hall of Fame in 2000.

Luellen and her husband, Mark, have a son, Drake, and a daughter, Sydney.

Coaching Experience

| Years | Position | University |
|--------------|------------|------------|
| 2015-Present | Head Coach | Auburn |
| 2003-2015 | Head Coach | Arizona St |
| 2001-2002 | Head Coach | Tulsa |

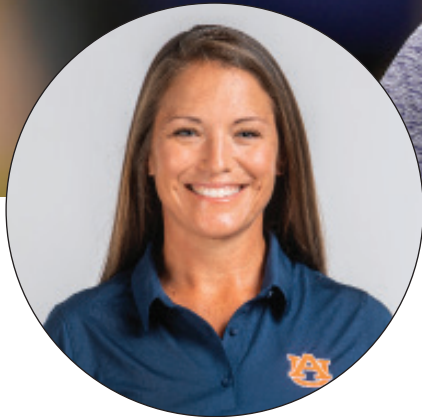

KIM HALL

ASSOCIATE HEAD COACH

Former LPGA and Stanford golfer Kim Hall is entering her fifth season of coaching on the Plains. Hall was initially hired as the volunteer assistant coach in August of 2018. She was then promoted to assistant coach in April of 2020.

"I am extremely grateful to Coach Luellen for the opportunity to be part of Auburn women's golf," Hall said. "This program has such great history and tradition, and it is truly and honor to be involved. I look forward to helping these young athletes succeed on and off the course."

Hall, a native of San Antonio, Texas, played five full seasons on the LPGA Tour from 2006-10, serving three seasons as Player Vice President on the LPGA Board of Directors. Her top finish as a professional was a third-place showing at the 2008 Bell Micro LPGA Classic. She retired from full-time competition in 2010 after the birth of her first child.

"We are thrilled to have Kim join me as our assistant coach," Luellen said. "Kim is an accomplished player and has been successful at every level. A competitive spirit and enthusiasm for excellence will fit in perfectly with our mission here at Auburn. Our players will truly benefit from her knowledge and experience."

Hall was a four-year letter winner at Stanford from 1999-2003. She was the team MVP for two seasons, earning one victory along with 13 top-10 finishes. She was also a three-time selection to the All-Pac 10 Team. Hall graduated from Stanford in 2003 with a degree in American studies and a

minor in political science.

As a junior golfer in San Antonio, she was the 1996 Texas state champion, the 1997 South Texas Player of the Year and a four-time junior All-American.

The former Kim Rowton is married to Casey Hall, and the couple resides in Auburn with their two children, Maggie and AJ.



BLAYNE BARBER

VOLUNTEER ASSISTANT COACH

Former Auburn golf legend and PGA Tour professional Blayne Barber joined the Auburn women's golf staff as a volunteer assistant for the 2022-23 season.

"We are thrilled to add Blayne to our coaching staff. His experience playing golf at the highest level will be a positive for our student-athletes," Luellen said. "More important than that is his strong character and desire to influence young people on and off the course."

Barber joins the staff after wrapping up a successful professional golf career that spanned from 2013-2022. Barber initially earned his PGA Tour card in 2015 and played on the tour for over four years.

"I love Auburn Golf, so when Coach Luellen asked me to join their squad as a volunteer assistant, it was an easy 'yes,'" said Barber about his new role. "We have a wonderful group of young women, and I can't wait to see what we achieve this year."

Prior to his time as a professional, Barber lettered for two seasons with the Auburn men's golf program (2010-2012) and is currently the program record holder for lowest career stroke average at 70.83. He also posted 32 rounds under

par and 24 rounds in the 60s during his time on the Plains.

In his senior season at Auburn, Barber became the first All-American first-team selection at Auburn since 1995 and finished the season ranked No. 7 in the country according to Golfweek. Barber is also one of two Tiger golfers to ever represent the United States at the prestigious Walker Cup. He also represented the United States at the Palmer Cup in 2011 and 2012.

Barber finished his collegiate career as a three-time All-American, a two-time first team All-SEC performer, and an All-American Scholar.

This is not Barber's first experience coaching collegiate golf, as he also served as the volunteer assistant for the Auburn men's golf team from 2019-2022.

The Lake City, Fla. native lives in Auburn, Ala. with his wife, Morgan, and his three children, Emma, Ford, and Lawson.



SOPHIE ANAND

FR- ALBANY, BAHAMAS

Personal:

Full name is Sophie Alexandra Anand ... Parents are Christopher and Jennifer Anand ... Has a sister, Isabella ... Home course is Albany Golf Course in Albany, Bahamas

ANAND'S CAREER STATISTICS

| Name | Tourn. | Rounds | Team | Low 54 | Low 18 | Wins | Top 5 | Top 10 | Top 20 | Strokes | Avg. |
|-------------|--------|--------|------|--------|--------|------|-------|--------|--------|---------|-------|
| 2022 (Fall) | 1 | 3 | 0 | 218 | 71 | 0 | 0 | 0 | 0 | 218 | 72.67 |
| Career | 1 | 3 | | 218 | 71 | 0 | 0 | 0 | 0 | 218 | 72.67 |



KATIE CRANSTON

FR- OAKVILLE, CANADA

Prior to Auburn:

Winner of the 2022 Porter Cup Women’s Amateur ... Winner of the 2022 Dustin Johnson World Junior ... Winner of the 2022 Scott Robertson Memorial ... Qualified for the 2022 US Junior Championship ... Qualified for the 2021 US Women’s Amateur ... Participant in the 2022 LPGA CP Canadian Women’s Open

Personal:

Full name is Katherine Margaret Suzanne Cranston ... Parents are Alastair Cranston and Suzanne Tennier ... Was born in Helisinki, Finland ... birthday is May 19th

CRANSTON’S CAREER STATISTICS

| Name | Tourn. | Rounds | Team | Low 54 | Low 18 | Wins | Top 5 | Top 10 | Top 20 | Strokes | Avg. |
|--------|--------|--------|------|--------|--------|------|-------|--------|--------|---------|------|
| Career | -- | -- | -- | -- | -- | -- | -- | -- | -- | -- | -- |



ASHLEY-SINCLAIR CURTIS

JR- ENTERPRISE, AL

SEC Community Service Team (2022)
PNC Achiever (Spring 2022)

2021-22 (SOPHOMORE)

- Played in two events; best finish at Auburn Individual (T-22)
- Shot career-low round 78 (+6) in the Auburn Individual
- Named to SEC Community Service Team

2020-21 (FRESHMAN)

- Played in one event, making collegiate debut at the Blessings Collegiate Invitational

Personal:

Parents are Paul and Paula Curtis ... Mother, Paula, graduated from Auburn.

CURTIS' CAREER STATISTICS

| Name | Tourn. | Rounds | Team | Low 54 | Low 18 | Wins | Top 5 | Top 10 | Top 20 | Strokes | Avg. |
|-------------|--------|--------|------|--------|--------|------|-------|--------|--------|---------|-------|
| 2021-22 | 4 | 10 | | 239 | 76 | 0 | 0 | 0 | 0 | 826 | 82.60 |
| 2022 (Fall) | 1 | 3 | 1 | 239 | 76 | 0 | 0 | 0 | 0 | 239 | 79.67 |
| Career | 4 | 10 | | 239 | 76 | 0 | 0 | 0 | 0 | 826 | 82.60 |



ANNA FOSTER

JR- DUBLIN, IRELAND

- WGCA Honorable Mention All-American (2022)**
- Golfweek Honorable Mention All-American (2022)**
- Second Team All-SEC (2022)**
- All-SEC Freshman Team (2021)**
- SEC Freshman of the Week (3/24/21)**

2021-22 (SOPHOMORE)

- Played in 11 events, 72.36 scoring average sixth best in program history
- Auburn top's finisher in three events, led the team with six top-10 finishes
- Placed fifth at The Ally at Old Waverly with a 54-hole career low (208)
- Moved into fourth all-time at Auburn with 13 rounds under par
- Shot nine straight rounds under par at one point in the season
- Fired career-low 67 (-5) in final round of the NCAA Stillwater Regional
- Finished season ranked No. 47 nationally by Golfstat
- Earned All-American honors from WGCA, Golfweek

2020-21 (FRESHMAN)

- Played in seven events with a 74.70 scoring average
- Made her collegiate debut in The Ally at Old Waverly, shot 72 (E) in opening round
- Placed seventh in the Liz Murphey Collegiate Classic (+3), her first top 10 finish
- Made lineup at NCAA Championship, matched career low with 70 (-2) in Round 3
- Named SEC Freshman of the Week (3/24)

Prior to Auburn

2019 Irish Girls Order of Merit Winner ... Made the Round of 32 at the 2019 British Women's Amateur Championship at Royal County Down ... Reached the Round of 16 at the 2019 R&A Girls Amateur Championship after placing in a tie for 21st in stroke play...Was a semifinalist at the 2019 Irish Girls Championship...Represented Ireland in the 2019 European Girls Team Championship and the 2019 World Junior Girls Championship...Ranked as high as No. 141 on the Women's World Amateur Golf Ranking.

Personal

Parents are Dermot and Joan Foster ... Home course is Elm Park Golf Club.

FOSTER'S CAREER STATISTICS

| Name | Tourn. | Rounds | Team | Low 54 | Low 18 | Wins | Top 5 | Top 10 | Top 20 | Strokes | Avg. |
|--------------------|---------------|---------------|-------------|---------------|---------------|-------------|--------------|---------------|---------------|----------------|--------------|
| 2020-21 | 7 | 20 | 13 | 218 | 70 | 0 | 0 | 1 | 1 | 1494 | 74.70 |
| 2021-22 | 11 | 33 | 25 | 208 | 67 | 0 | 2 | 6 | 6 | 2388 | 72.36 |
| 2022 (Fall) | 4 | 10 | 9 | 210 | 67 | 0 | 0 | 0 | 3 | 723 | 72.30 |
| Career | 22 | 63 | | 208 | 67 | 0 | 2 | 7 | 10 | 4605 | 73.10 |



RACHEL GOURLEY

FR- NORTHUMBERLAND, ENGLAND

Prior to Auburn: Represented England in England v Spain match in 2019 ... Honored with England U16 Hazard association award in 2020 ... Was the Justin Rose Junior Telegraph Finals Winner in 2021 ... Represented England in a winning effort in the Girls and Boys Home Internationals in 2021 & 2022 ... Winner of the Scottish Girls Open Championship in 2022 ... Winner of the Rose Ladies Series event at Walton Heath in 2022 ... Reached semifinal match at the British Girls Championship in 2022.

Personal: Full name is Rachel Louise Gourley ... Parents are Anthony and Emma Louise Gourley ... Home course is Arcot Hall Golf Club in Cramlington, UK.

GOURLEY'S CAREER STATISTICS

| Name | Tourn. | Rounds | Team | Low 54 | Low 18 | Wins | Top 5 | Top 10 | Top 20 | Strokes | Avg. |
|-------------|--------|--------|------|--------|--------|------|-------|--------|--------|---------|-------|
| 2022 (Fall) | 3 | 7 | 3 | 220 | 69 | 0 | 0 | 0 | 1 | 534 | 76.29 |
| Career | 3 | | 3 | 220 | 69 | 0 | 0 | 0 | 1 | 534 | 76.29 |



MORGAN JONES

SO- AUBURN, AL

2021-22 (FRESHMAN)

- Played in two events; made collegiate debut in Lady Bulldog Invitational (T-32)
- Shot career-low round 74 (+2) in final round of Moon Golf Invitational
- Prior to Auburn
- 2021 Alabama Girls State Junior Champion; shot career-low round of 64 ... Five top-five AJGA finishes ... Third place finish at the 2021 Alabama Women's Stroke Play Championship ... Won the 7A Alabama State Championship with Auburn High in 2018 and 2019 ... Two-time member of the Southern Junior Cup Team (2019, 2021) ... Recipient of the 2021 Bryant Jordan Student-Athlete Scholarship ... Made AJGA Scholastic Honor Roll in 2019 and 2020.

Personal

Parents are Jeff and Melaney Jones ... Has a brother, Parker ... Father, Jeff; uncle, Tracey Moley; and grandparents, Tom and Elizabeth Jones, attended Auburn ... Home course is Moore's Mill Golf Club.

JONES' CAREER STATISTICS

| Name | Tourn. | Rounds | Team | Low 54 | Low 18 | Wins | Top 5 | Top 10 | Top 20 | Strokes | Avg. |
|-------------|--------|--------|------|--------|--------|------|-------|--------|--------|---------|-------|
| 2021-22 | 2 | 5 | -- | 226 | 74 | 0 | 0 | 0 | 0 | 390 | 78.00 |
| 2022 (Fall) | -- | -- | -- | -- | -- | -- | -- | -- | -- | -- | -- |
| Career | 2 | 5 | -- | 226 | 74 | 0 | 0 | 0 | 0 | 390 | 78.00 |



MEGAN SCHOFILL

SR- MONTICELLO, FL

WGCA All-American (2022 - Honorable Mention)

2x Golfweek All-American (2022 - Third Team; 2020 - HM)

3x All-SEC (2022 - Second Team; 2021 - Second Team; 2020 - First Team)

SEC All-Freshman Team (2020)

3x Individual Winner: Liz Murphey Fall Collegiate Classic (2020), Lake Oconee Invitational (2020) , Mason Rudolph Championship (2022)

SEC Player of the Week (9/28/22)

SEC Freshman of the Week (2/26/20)

2x Arnold Palmer Cup (2021, 2020)

3x Augusta National Women's Amateur (2022, 2021, 2020)

3x WGCA All-American Scholar (2022, 2021, 2020)

2021-22 (JUNIOR)

- Played in 10 events; 72.35 scoring average fifth best in program history
- Set Auburn 54-hole record at SEC Championship (-9), finished as individual runner-up
- Auburn's top finisher in four events, including NCAA and SEC Championship
- Swept individual matches against UCLA and Stanford in match play at NCAA Championship
- Placed in a tie for third at The Ally with a 54-hole career low (205)
- Fired career-low round 66 (-6) in second round at The Ally
- Shot 14 rounds under par for the season, tied for second most all-time at Auburn
- Finished season ranked No. 39 nationally by Golfstat
- Earned All-American honors from WGCA (HM), Golfweek (Third Team)

2021-22 (SOPHOMORE)

- Played in 8 events; led the team with a 72.51 scoring average
- Shared medalist honors at the Liz Murphey Fall Collegiate Classic (71-70-72=213)
- Shot par or better in 14 rounds, including team best nine rounds under par
- Fired season-low 68 (-4) at SEC (R2) and NCAA Championship (R4)
- Won all three individual matches to help Auburn win SEC Championship

2019-20 (FRESHMAN - CANCELED, COVID-19)

- Played in seven events; tied for team lead with 71.95 scoring average
- Won first collegiate tournament, finishing 7-under at Lake Oconee Invitational (73-68-68=209)
- Shot season-low round 68 (-4) in second and third rounds at Lake Oconee
- Auburn's top finisher in four of seven tournaments, led team with four Top-10 finishes
- Placed 2nd at Magnolia Invitational (-8) and T-3rd at Darius Rucker Intercollegiate (+1)
- Named SEC Freshman of the Week (2/26)
- Finished season ranked No. 55 nationally by Golfstat

Prior to Auburn

AJGA Rolex First-Team All-American ... Reached the Round of 16 in the 2019 U.S. Women's Amateur ... Made the semifinals of the 2019 Women's Southern Amateur ... Won the stroke play portion of the 2019 Florida Women's Amateur ... Won 13 tournament titles in her junior career, including four AJGA victories .. Champion of the 2018 AJGA Rome Junior Classic where she shot a career-low round of 66 ... Two-time champion of the AJGA E-Z-GO Vaughn Taylor Championship ... Three-time Big Bend Player of the Year (2016-18).

Personal

Full name is Megan Elizabeth Schofill ... Parents are Paulette and Billy Schofill ... Has a sister, Ashley ... Home course is Glen Arven Country Club in Thomasville, Georgia.

SCHOFILL'S CAREER STATISTICS

| Name | Tourn. | Rounds | Team | Low 54 | Low 18 | Wins | Top 5 | Top 10 | Top 20 | Strokes | Avg. |
|---------------------|--------|--------|------|--------|--------|------|-------|--------|--------|---------|-------|
| 2019-20 (Cancelled) | 7 | 19 | 18 | 208 | 68 | 1 | 3 | 4 | 18 | 1367 | 71.95 |
| 2020-21 | 8 | 25 | 22 | 211 | 68 | 1 | 1 | 2 | 3 | 1813 | 72.52 |
| 2021-22 | 10 | 31 | 26 | 205 | 66 | 0 | 2 | 2 | 5 | 2243 | 72.35 |
| 2022 (Fall) | 4 | 10 | 9 | 210 | 67 | 0 | 0 | 0 | 3 | 723 | 72.30 |
| Career | 29 | 85 | | 205 | 65 | 3 | 8 | 10 | 17 | 6127 | 72.08 |



ELINA SINZ

JR- KATY, TX

All-SEC Freshman Team (2021)
SEC Freshman of the Week (2/17/21)

2021-22 (SOPHOMORE)

Played in 11 events; finished with a 74.16 scoring average
 Finished top 12 in three tournaments
 Placed third in the Auburn Individual with scores of 70-72=142 (-2)
 Matched career low with a 68 (-4) in the second round of the UCF Challenge
 Shot par or better in 10 rounds with seven rounds under par
 Subbed in at NCAA Regional, fired a 71 (-1) in final round

2020-21 (FRESHMAN)

Played in five events, posted fourth best scoring average (73.43)
 Finished top 15 in three of five tournaments
 Placed sixth at The Ally at Old Waverly in her collegiate debut
 Shot career-low 68 (-4) in first round of The Ally, finished with a 54-hole score of 211
 Finished under par in The Ally (-5) and the Moon Golf Invitational (-1)
 Named SEC Freshman of the Week (2/17)

Prior to Auburn

Won 2019 AJGA Folds of Honors Junior Championship ... Won 2019 AJGA Junior Championship at the University Club (Baton Rouge, La.) ... Finished T33 in stroke play to make match play at the 2019 U.S. Women's Amateur ... Also made the cut to match play at the 2019 USGA Girls' Junior Championship ... 2017 AJGA Junior All-Star Team ... Three-time 6A All-District and All-Region ... Two-time 6A All-State in Texas ... Three career hole-in-ones.

Personal

Home course is Meadowbrook Farms Golf Club.

SINZ'S CAREER STATISTICS

| Name | Tourn. | Rounds | Team | Low 54 | Low 18 | Wins | Top 5 | Top 10 | Top 20 | Strokes | Avg. |
|-------------|--------|--------|------|--------|--------|------|-------|--------|--------|---------|-------|
| 2020-21 | 5 | 14 | 9 | 211 | 68 | 0 | 0 | 1 | 3 | 1028 | 73.43 |
| 2021-22 | 11 | 31 | 26 | 216 | 68 | 0 | 1 | 2 | 3 | 2299 | 74.16 |
| 2022 (Fall) | 4 | 10 | 9 | 215 | 69 | 0 | 1 | 1 | 1 | 733 | 73.30 |
| Career | 20 | 55 | | 211 | 68 | 0 | 2 | 4 | 7 | 4060 | 73.82 |



CASEY WEIDENFELD

R FR-PEMBROKE PINES, FL

SEC Freshman of the Week (11/2/22)

2021-22 (FRESHMAN)

- Redshirted the 2021-22 season

Prior to Auburn

Won 2020 AJGA Girls Championship, setting the course 18-hole record (64) and the tournament record (-11) ... Part of the winning 2021 AJGA Wyndham Cup East Team ... 3-time AJGA winner ... 2-time AJGA Rolex Junior All-American Honorable Mention ... At North & South Women's Amateur, reached round of 16 in 2021; round of 32 in 2020 ... 2-time USGA Women's Amateur Four-Ball Runner-Up (2019, 2021) ... 3-time FHSAA Class 2A Team State Champion ... 2018 FHSAA Class 2A Individual Champion ... 2018 Broward Girls Golfer of the Year for Sun Sentinel and Miami Herald ... 2020 AJGA Scholastic Junior All-American.

Personal

Parents are Andrew and Tracy Weidenfeld.

WEIDENFELD'S CAREER STATISTICS

| Name | Tourn. | Rounds | Team | Low 54 | Low 18 | Wins | Top 5 | Top 10 | Top 20 | Strokes | Avg. |
|-------------|--------|--------|------|--------|--------|------|-------|--------|--------|---------|-------|
| 2021-22 | -- | -- | -- | -- | -- | -- | -- | -- | -- | -- | -- |
| 2022 (Fall) | 4 | 10 | 9 | 208 | 68 | 0 | 0 | 0 | 2 | 726 | 72.60 |
| Career | 4 | 10 | 9 | 208 | 68 | 0 | 0 | 0 | 2 | 726 | 72.60 |



CARYS WORBY

R FR- PEMBROKESHIRE, WALES

2021-22 (FRESHMAN)

- Redshirted the 2021-22 season

Personal

Parents are Iain and Sarah Worby ... Has a brother, Geraint ... Home course is Newport Links GC.

WORBY'S CAREER STATISTICS

| Name | Tourn. | Rounds | Team | Low 54 | Low 18 | Wins | Top 5 | Top 10 | Top 20 | Strokes | Avg. |
|-------------|--------|--------|------|--------|--------|------|-------|--------|--------|---------|------|
| 2021-22 | -- | -- | -- | -- | -- | -- | -- | -- | -- | -- | -- |
| 2022 (Fall) | -- | -- | -- | -- | -- | -- | -- | -- | -- | -- | -- |
| Career | -- | -- | -- | -- | -- | -- | -- | -- | -- | -- | -- |

JACK KEY GOLF TEACHING FACILITY

The Jack Key Golf Teaching Facility is named after Jack Key, a 1950 Auburn graduate and four-year letterman from Columbus, Georgia and features three indoor hitting bays, lounge and locker rooms, club repair and video analysis. Utilizing 29 acres, the practice facility features a range of nearly 400 yards with tees at both ends allowing players to train in a variety of wind conditions.

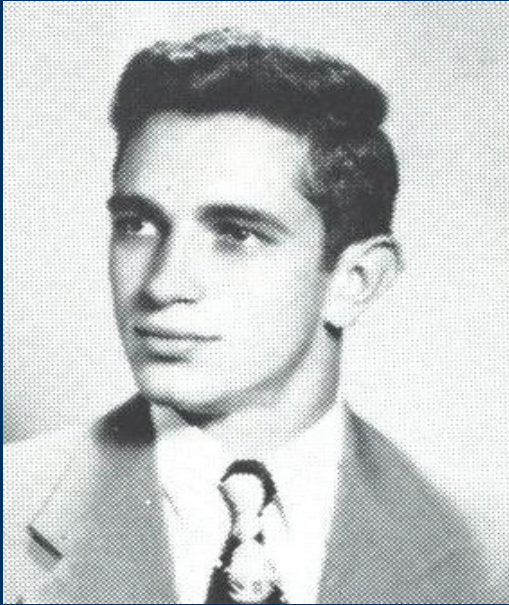

JACK KEY GOLF TEACHING FACILITY



AUBURN UNIVERSITY CLUB

The Auburn University Club features an 18-hole championship golf course, state-of-the-art practice facilities and a full service clubhouse as well as office spaces for the Auburn University golf coaches and locker rooms for both the men's and women's golf teams.

The golf course carves through magnificent trees, across wetlands, along creeks and streams and around the lake. Natural and man-enhanced water features play a prominent role at The Auburn University Club as they blend throughout the property and are visible on 14 of 18 holes.



FALL 2022 RESULTS



Auburn team with 2022 East Lake Cup trophy

TEAM RESULTS

| Date | Tournament | Team Score | Team Finish |
|-------------|-----------------------------|--------------------------------|-------------|
| Sept. 12-14 | ANNIKA Intercollegiate | 303-290-290=883 (+19) | 10th of 12 |
| Sept. 23-25 | Mason Rudolph Championship | 291-287-288=866 (+2) | 5th of 10 |
| Oct. 10-11 | Illini Women's Invitational | 283-274-278=835 (-29) | 2nd of 15 |
| Oct. 24 | East Lake Cup (Stroke Play) | 294 (+6) | 3rd of 4 |
| Oct. 25-26 | East Lake Cup (Match Play) | Finals: Defeated Texas A&M 5-0 | Champion |

LOW INDIVIDUAL RESULTS

| Date | Tournament | Low Individual | Top Individual |
|-------------|-----------------------------|----------------------|----------------|
| Sept. 12-14 | ANNIKA Intercollegiate | Megan Schofill (+2) | T-17 of 60 |
| Sept. 23-25 | Mason Rudolph Championship | Megan Schofill (-9) | 1st of 78 |
| Oct. 10-11 | Illini Women's Invitational | Megan Schofill (-11) | T-4 of 84 |
| Oct. 24 | East Lake Cup (Stroke Play) | Elina Sinz (E) | T-2 of 20 |



Megan Schofill at 2022 Mason Rudolph Championship



Casey Weidenfeld at 2022 East Lake Cup

FALL 2022 INDIVIDUAL RESULTS BY EVENT

ANNIKA Intercollegiate (Par 72)

- T17 Megan Schofill 72-70-76=218 (+2)
- T19 Anna Foster 79-69-71=219 (+3)
- T29 Casey Weidenfeld 76-73-72=221 (+5)
- T52 Elina Sinz 76-81-71=228 (+12)
- 60 Ashley-Sinclair Curtis 85-78-76=239 (+23)

Mason Rudolph Championship (Par 72)

- 1 Megan Schofill 68-69-70=207 (-9)
- 27 Elina Sinz 71-74-73=218 (+2)
- T29 Anna Foster 79-71-70=220 (+4)
- T38 Casey Weidenfeld 73-75-75=223 (+7)
- 64 Rachel Gourley 80-73-76=229 (+13)

Illini Women's Invitational (72)

- T4 Megan Schofill 68-69-70=205 (-11)
- T11 Casey Weidenfeld 69-71-68=208 (-8)
- T16 Anna Foster 67-72-71=210 (-6)
- T35 Elina Sinz 75-69-71=215 (-1)
- T52 Sophie Anand 72-71-75=218 (+1)
- T62 Rachel Gourley 80-73-76=229 (+13)

East Lake Cup (Stroke Play)

- T2 Elina Sinz 72 (E)
- T11 Megan Schofill 74 (+2)
- T11 Casey Weidenfeld 74 (+2)
- T11 Anna Foster 74 (+2)
- 20 Rachel Gourley 85 (+13)



Anna Foster at 2022 East Lake Cup



Rachel Gourley at 2022 ANNIKA Intercollegiate

2021-22 RESULTS



Auburn receiving semifinalist trophy at 2022 NCAA Championship

TEAM RESULTS

| Date | Tournament | Team Score | Team Finish |
|-----------------|---------------------------------|------------------------------------|-------------|
| Sept. 24-26 | Mason Rudolph Championship | 294-284-284=862 (-2) | 5th of 15 |
| Oct. 4-5 | Barbara Nicklaus Cup | 7 points | 4th of 4 |
| Oct. 25-27 | The Ally at Old Waverly | 290-284-279=853 (-11) | 3rd of 12 |
| Jan. 29-30 | Lady Bulldog Invitational | N/A | N/A |
| Feb. 6-8 | UCF Challenge | 279-278-291=848 (-16) | 5th of 18 |
| Feb. 20-22 | Moon Golf Invitational | 295-287-289=871 (+7) | T-7th of 15 |
| Feb. 28-March 2 | Darius Rucker Intercollegiate | 298-285-292=875 (+23) | 6th of 17 |
| March 13-15 | Northrop Grumman Reg. Challenge | 297-295-294=886 (+34) | 10th of 16 |
| April 13-15 | SEC Championship (stroke play) | 288-288-288=864 (E) | 1st of 14 |
| April 16-17 | SEC Championship (match play) | Semifinals: Lost to Florida, 3-2-0 | |
| May 9-11 | NCAA Stillwater Regional | 313-292-276=881 (+17) | T-3rd of 12 |
| May 20-23 | NCAA Championship (stroke play) | 296-290 -299 -290 (+23) | 5th of 24 |
| May 24-25 | NCAA Championship (match play) | Semifinals: Lost to Stanford 3-2-0 | |

LOW INDIVIDUAL RESULTS

| Date | Tournament | Low Individual | Top Individual |
|-----------------|---------------------------------|--------------------------------|----------------|
| Sept. 13-14 | Cougar Classic | Megan Schofill | T-12 of 93 |
| Sept. 24-26 | Mason Rudolph Championship | Anna Foster | T-10 of 83 |
| Oct. 25-27 | The Ally at Old Waverly | Megan Schofill | T-3rd of 72 |
| Jan. 29-30 | Lady Bulldog Invitational | Kaleigh Telfer | 1st of 41 |
| Feb. 6-8 | UCF Challenge | Anna Foster | T-9 of 99 |
| Feb. 20-22 | Moon Golf Invitational | Mychael O'Berry | 13th of 84 |
| Feb. 28-March 2 | Darius Rucker Intercollegiate | Anna Foster | T-9th of 90 |
| March 13-15 | Northrop Grumman Reg. Challenge | Julie McCarthy | 23rd of 84 |
| April 13-15 | SEC Championship (stroke play) | Megan Schofill | 2nd of 70 |
| May 9-11 | NCAA Stillwater Regional | Mychael O'Berry/Kaleigh Telfer | T-7th of 66 |
| May 20-23 | NCAA Championship (stroke play) | Megan Schofill | T-27 of 132 |

2021-22 INDIVIDUAL RESULTS BY EVENT

Cougar Classic (Par 72)

T12 Megan Schofill 71-70-72=213 (-3)
 T29 Anna Foster 75-72-70=217 (+1)
 T36 Julie McCarthy 75-70-74=219 (+3)

Mason Rudolph Championship (Par 72)

T10 Anna Foster 70-71-71=212 (-4)
 T19 Megan Schofill 73-70-72=215 (-1)
 T31 Mychael O'Berry 77-71-70=218 (+2)
 T31 Julie McCarthy 74-72-72=218 (+2)
 T62 Elina Sinz 77-76-71=224 (+8)

The Ally at Old Waverly (Par 72)

T3 Megan Schofill 68-66-71=205 (-11)
 5 Anna Foster 69-71-68=208 (-8)
 17 Mychael O'Berry 77-70-69=216 (E)
 T51 Julie McCarthy 78-77-71=226 (+10)
 55 Elina Sinz 76-78-73=227 (+11)

Lady Bulldog Individual (Par 72)

1 Kaleigh Telfer 67-74=141 (-3)
 T10 Elina Sinz 76-75=151 (+7)
 T32 Ashley-Sinclair Curtis 85-79=164 (+20)
 T32 Morgan Jones 86-78=164 (+20)

UCF Challenge (Par 72)

T9 Anna Foster 67-70-72=209 (-7)
 T30 Megan Schofill 71-70-73=214 (-2)
 T42 Elina Sinz 72-68-76=216 (E)
 T45 Mychael O'Berry 77-70-70=217 (+1)
 T51 Kaleigh Telfer 69-71-78=218 (+2)
 T70 Julie McCarthy (Ind.) 73-76-72=221 (+5)

Moon Golf Invitational (Par 72)

13 Mychael O'Berry 71-71-73=215 (-1)
 T14 Julie McCarthy (Ind.) 69-74-73=216 (E)
 T18 Kaleigh Telfer 75-71-72=218 (+2)
 T37 Megan Schofill 77-71-73=221 (+5)
 T37 Anna Foster 72-75-74=221 (+5)
 T44 Elina Sinz 77-74-71=222 (+6)
 T60 Morgan Jones (Ind.) 77-75-74=226 (+10)

Darius Rucker Intercollegiate (Par 71)

T9 Anna Foster 72-71-72=215 (+2)
 12 Elina Sinz 76-71-69=216 (+3)
 T20 Megan Schofill 74-72-73=219 (+6)
 T50 Mychael O'Berry 76-71-78=225 (+12)
 T79 Kaleigh Telfer 79-73-82=234 (+21)

Northrop Grumman Reg. Challenge (Par 71)

T23 Julie McCarthy 68-72-79=219 (+6)
 T30 Megan Schofill 74-73-74=221 (+8)
 T38 Anna Foster 73-75-74=222 (+9)
 T47 Mychael O'Berry 77-76-71=224 (+11)
 T47 Kaleigh Telfer 73-73-78=224 (+11)
 T54 Elina Sinz 78-74-75=227 (+14)

Auburn Individual (Par 72)

1 Kaleigh Telfer 70-69=139 (-5)
 2 Anna Foster 71-70=141 (-3)
 3 Elina Sinz 70-72=142 (-2)
 T8 Julie McCarthy 78-71=149 (+5)
 T22 Ashley-Sinclair Curtis 78-80=158 (+14)

SEC Championship (Par 72)

2 Megan Schofill 70-67-70=207 (-9)
 T6 Mychael O'Berry 71-72-73=216 (E)
 T30 Kaleigh Telfer 77-74-72=223 (+7)
 T36 Elina Sinz 73-75-77=225 (+9)
 T49 Anna Foster 74-80-73=227 (+11)

NCAA Stillwater Regional (Par 72)

T7 Mychael O'Berry 77-72-69=218 (+2)
 T7 Kaleigh Telfer 77-72-69=218 (+2)
 T10 Anna Foster 78-74-67=219 (+3)
 T39 Megan Schofill 81-74-78=233 (+17)
 S Elina Sinz N/A-77-71=148 (+4)
 S Julie McCarthy 95-N/A-N/A=95 (+23)

NCAA Championship (Par 72)

T27 Megan Schofill 72-70-82-71=295 (+7)
 T31 Kaleigh Telfer 72-78-71-75=296 (+8)
 T40 Anna Foster 76-71-76-74=297 (+9)
 T55 Mychael O'Berry 76-71-78-75=300 (+12)
 T57 Elina Sinz 79-78-74-70=301 (+13)

2021-22 INDIVIDUAL STATISTICS

| Name | Tourn. | Low 54 | Low 18 | Par/Better | Wins | Top 10 | Stroke Avg. |
|------------------------|--------|--------|--------|------------|------|--------|-------------|
| Ashley-Sinclair Curtis | 2 | -- | 78 | 0 | 0 | 0 | 80.50 |
| Anna Foster | 11 | 208 | 67 | 17 | 0 | 6 | 72.36 |
| Morgan Jones | 2 | 226 | 74 | 0 | 0 | 0 | 78.00 |
| Julie McCarthy | 8 | 216 | 68 | 8 | 0 | 1 | 74.43 |
| Mychael O'Berry | 9 | 215 | 69 | 15 | 0 | 4 | 73.18 |
| Megan Schofill | 10 | 205 | 66 | 17 | 0 | 2 | 72.35 |
| Elina Sinz | 11 | 216 | 68 | 10 | 0 | 2 | 74.16 |
| Kaleigh Telfer | 10 | 218 | 67 | 12 | 2 | 3 | 73.50 |



2021-21 RECORDS VS. OPPONENTS



Kaleigh Telfer at 2022 Dariua Rucker Intercollegiate

| | | |
|--------------------|--------------------------|------------------------|
| Alabama 3-3 | Kent State 1-1 | Penn State 1-0 |
| Arizona 1-0 | Kentucky 3-2 | Pepperdine 1-0 |
| Arizona State 1-4 | Louisville 3-0 | Purdue 1-0 |
| Arkansas 5-0 | LSU 4-1 | San Jose State 1-0 |
| Augusta 1-0 | Maryland 1-0 | South Carolina 2-1-1 |
| Baylor 2-3 | Miami 2-0 | Stanford 0-2 |
| California 2-0 | Michigan 1-0 | Tennessee 3-0 |
| Campbell 1-0 | Michigan State 2-0 | Texas 1-2 |
| Charleston 0-1 | Middle Tennessee 1-0 | Texas A&M 2-1 |
| Chattanooga 1-0 | Minnesota 1-0 | TCU 2-0 |
| Clemson 2-0 | Mississippi State 4-0 | Tulane 1-0 |
| Duke 2-1 | Missouri 2-0 | UCF 1-1 |
| Florida 1-4 | North Carolina 2-0 | UCLA 1-1 |
| Florida State 1-2 | North Carolina State 2-0 | UNC Wilmington 1-0 |
| Furman 2-0 | Northwestern 2-0 | USC 1-1 |
| Georgetown 1-0 | Ohio State 3-1 | Vanderbilt 6-0 |
| Georgia 4-0 | Oklahoma State 1-0-1 | Virginia 1-3 |
| Houston 1-0 | Old Dominion 1-0 | Wake Forest 0-3 |
| Illinois State 1-0 | Ole Miss 1-0 | Washington 1-0 |
| Iowa State 1-0 | Oregon 0-3 | OVERALL 98-41-2 |

CAREER INDIVIDUAL RECORDS

Low 18 Hole Total

| Rank | Player | Tournament | Score |
|-----------|-----------------------|----------------------------------|-----------|
| 1 | Diana Ramage | ACC/SEC Challenge ('04) | 64 |
| T2 | Megan Schofill | Illini Invitational ('22) | 65 |
| T2 | Kelli Murphy | Pinehurst Challeng ('16) | 65 |
| T2 | Sophia Schubert | Alamo Invitational ('14) | 65 |
| T2 | Sophia Schubert | Alamo Invitational ('14) | 65 |
| T5 | Megan Schofill | The Ally ('21) | 66 |
| T5 | Mychael O'Berry | SEC Championship ('21) | 66 |
| T5 | Kaleigh Telfer | Northrop Grumman ('20) | 66 |
| T5 | Julie McCarthy | Clemson Invitational ('19) | 66 |
| T5 | Anika Bolcikova | Magnolia Invitational ('18) | 66 |
| T5 | Clara Baena | "Mo" Morial ('14) | 66 |
| T5 | Cydney Clanton | NCAA Championship ('10) | 66 |
| T5 | Candance Schepperle | Mason Rudolph Champ ('09) | 66 |
| T5 | Candance Schepperle | NCAA Preview ('08) | 66 |
| T5 | Cydney Clanton | UCF Challenge ('08) | 66 |

Low 54 Hole Total

| Rank | Player | Tournament | Score |
|-----------|-----------------------|----------------------------------|------------|
| 1 | Sophia Schubert | Alamo Invitational ('14) | 204 |
| T2 | Megan Schofill | Illini Invitational ('22) | 205 |
| T2 | Megan Schofill | The Ally ('21) | 205 |
| 4 | Diana Ramage | ACC/SEC Challenge ('04) | 206 |
| T5 | Megan Schofill | SEC Championship ('22) | 207 |
| T5 | Megan Schofill | Mason Rudolph ('22) | 207 |
| T5 | Kaleigh Telfer | Northrop Grumman ('20) | 207 |
| T5 | Marta Sanz | Lady Tar Heel ('11) | 207 |
| T5 | Nicole Hage | NCAA Regional ('07) | 207 |
| T5 | Maria Martinez | Lady Buckeye Inv. ('06) | 207 |
| T11 | Anna Foster | The Ally ('21) | 208 |
| T11 | Megan Schofill | Magnolia Inv. ('19) | 208 |
| T11 | Kaleigh Telfer | Battle at the Beach ('18) | 208 |
| T11 | Marta Sanz | Sugar Bowl ('14) | 208 |
| T11 | Cydney Clanton | Mason Rudolph ('10) | 208 |
| T11 | Nicole Hage | Lady Buckeye Inv. | 208 |

Career Scoring Average (Minimum 60 Rounds)

| Rank | Player | Years | Average |
|----------|-----------------------|---------------------|--------------|
| 1 | Megan Schofill | 2019-present | 72.08 |
| 2 | Cydney Clanton | 2007-2011 | 72.98 |
| 3 | Anna Foster | 2020-present | 73.10 |
| 3 | Kaleigh Telfer | 2017-2022 | 73.42 |
| 4 | Celeste Troche | 1999-2003 | 73.67 |
| 5 | Elena Hualde Zúñiga | 2016-2021 | 73.77 |
| 6 | Candace Schepperle | 2006-2010 | 73.91 |
| 7 | Mychael O'Berry | 2017-2022 | 73.92 |
| 8 | Julie McCarthy | 2017-2022 | 73.93 |
| 9 | Nicole Hage | 2003-2007 | 74.17 |
| 10 | Maria Martinez | 2002-2006 | 74.22 |

Tournament Wins (Career)

| Rank | Player | Count |
|-----------|-----------------------|----------|
| T1 | Maria Martinez | 5 |
| T1 | Celeste Troche | 5 |
| T1 | Robin Cook | 5 |
| T4 | Kaleigh Telfer | 4 |
| T4 | Diana Ramage | 4 |
| T4 | Marci Clemons | 4 |
| T7 | Megan Schofill | 3 |
| T7 | Cydney Clanton | 3 |
| T7 | Danielle Downey | 3 |
| T7 | Margret Platt | 3 |
| T11 | Elena Hualde Zúñiga | 2 |
| T11 | Marta Sanz | 2 |
| T11 | Barbara Paul | 2 |

Rounds Under Par (Career)

| Rank | Player | Count |
|----------|-----------------------|-----------|
| 1 | Cydney Clanton | 38 |
| 2 | Megan Schofill | 37 |
| T3 | Kaleigh Telfer | 35 |
| T3 | Celeste Troche | 35 |
| 5 | Mychael O'Berry | 29 |
| 6 | Elena Hualde Zuniga | 26 |
| T7 | Nicole Hage | 23 |
| T7 | Diana Ramage | 23 |
| T7 | Maria Martinez | 23 |

Tournaments Played (Career)

| Rank | Player | Count |
|------|--------------------|-------|
| T1 | Robin Cook | 46 |
| T1 | Nicole Hage | 46 |
| T1 | Margaret Shirley | 46 |
| T1 | Courtney Swaim | 46 |
| T5 | Marty Goldthorp | 45 |
| T5 | Kaleigh Telfer | 45 |
| T5 | Celeste Troche | 45 |
| T8 | Mychael O'Berry | 44 |
| T8 | Diana Ramage | 44 |
| T8 | Candace Schepperle | 44 |

CAREER INDIVIDUAL RECORDS

Birdies (Career)

| Rank | Player | Count |
|------|---------------------|-------|
| 1 | Cydney Clanton | 394 |
| 2 | Kaleigh Telfer | 373 |
| 3 | Nicole Hage | 356 |
| 4 | Candace Schepperle | 339 |
| 5 | Diana Ramage | 333 |
| 6 | Elena Hualde Zúñiga | 313 |
| 7 | Mychael O'Berry | 303 |
| 8 | Marta Sanz | 301 |
| 9 | Danielle Downey | 295 |
| 10 | Celeste Troche | 293 |

Counting Scores (Career)

| Rank | Player | Count |
|------|--------------------|-------|
| 1 | Celeste Troche | 130 |
| 2 | Robin Cook | 128 |
| 3 | Nicole Hage | 122 |
| 4 | Cydney Clanton | 121 |
| 5 | Courtney Swaim | 119 |
| T6 | Katie Gallina | 118 |
| T6 | Candace Schepperle | 118 |
| 8 | Maria Martinez | 117 |
| 9 | Marci Clemons | 115 |
| 10 | Danielle Downey | 114 |

Eagles (Career)

| Rank | Player | Count |
|-----------|---------------------|----------|
| T1 | Anna Foster | 8 |
| T1 | Cydney Clanton | 8 |
| 3 | Danielle Downey | 7 |
| T4 | Julie McCarthy | 6 |
| T4 | Elena Hualde Zúñiga | 6 |
| T4 | Mychael O'Berry | 6 |
| T4 | Kaleigh Telfer | 6 |
| T4 | Diana Ramage | 6 |
| T9 | Michaela Owen | 5 |
| T9 | Victoria Trapani | 5 |
| T9 | Carlie Yadloczky | 5 |
| T9 | Patricia Sanz | 5 |



Robin Cook, 1995-1999



Celeste Troche, 1999-2003

SEASON INDIVIDUAL RECORDS

Season Scoring Average (Minimum 24 Rounds)

| Rank | Player | Year | Average |
|------|--------------------|------|---------|
| 1 | Cydney Clanton | 2010 | 71.45 |
| 2 | Maria Martinez | 2006 | 71.89 |
| 3 | Candace Schepperle | 2009 | 72.00 |
| 4 | Megan Schofill | 2022 | 72.35 |
| 5 | Anna Foster | 2022 | 72.36 |
| 6 | Celeste Troche | 2001 | 72.45 |
| 7 | Megan Schofill | 2022 | 72.35 |
| 8 | Celeste Troche | 2001 | 72.45 |
| 9 | Cydney Clanton | 2011 | 72.48 |
| 10 | Megan Schofill | 2021 | 72.52 |

Tournament Wins (Season)

| Rank | Player | Season | Count |
|------|-----------------|---------|-------|
| 1 | Maria Martinez | 2005-06 | 4 |
| T2 | Diana Ramage | 2004-05 | 3 |
| T2 | Celeste Troche | 2000-01 | 3 |
| T2 | Danielle Downey | 1999-00 | 3 |
| T2 | Marci Clemons | 1995-96 | 3 |
| T6 | Elena Hualde | 2016-17 | 2 |
| T6 | Robin Cook | 1998-99 | 2 |
| T6 | Robin Cook | 1996-97 | 2 |

Counting Scores (Season)

| Rank | Player | Season | Count |
|------|-----------------|---------|-------|
| T1 | Cydney Clanton | 2007-08 | 36 |
| T1 | Maria Martinez | 2005-06 | 36 |
| T3 | Celeste Troche | 2001-02 | 34 |
| T3 | Danielle Downey | 1999-00 | 34 |
| T3 | Katie Gallina | 1996-97 | 34 |
| T6 | Celeste Troche | 2000-01 | 33 |
| T6 | Robin Cook | 1998-99 | 33 |
| T6 | Courtney Swaim | 1998-99 | 33 |
| T6 | Diana Ramage | 2004-05 | 33 |
| T6 | Courtney Swaim | 2001-02 | 33 |
| T6 | Celeste Troche | 1999-00 | 33 |
| T6 | Robin Cook | 1997-98 | 33 |
| T6 | Marty Goldthorp | 1998-98 | 33 |
| T6 | Kami Smith | 1997-98 | 33 |

Rounds Under Par (Season)

| Rank | Player | Year | Count |
|------|--------------------|------|-------|
| 1 | Cydney Clanton | 2010 | 16 |
| T2 | Megan Schofill | 2022 | 14 |
| T2 | Maria Martinez | 2006 | 14 |
| T4 | Anna Foster | 2022 | 13 |
| T4 | Celeste Troche | 2001 | 13 |
| 6 | Celeste Troche | 2002 | 12 |
| 7 | Mychael O'Berry | 2022 | 11 |
| 8 | Cydney Clanton | 2011 | 10 |
| T9 | Megan Schofill | 2021 | 9 |
| T9 | Kaleigh Telfer | 2019 | 9 |
| T9 | Marta Sanz | 2013 | 9 |
| T9 | Candace Schepperle | 2013 | 9 |
| T9 | Nicole Hage | 2006 | 9 |
| T9 | Diana Ramage | 2005 | 9 |
| T9 | Marci Clemons | 1996 | 9 |

Eagles (Season)

| Rank | Player | Count |
|------|-----------------|-------|
| 1 | Anna Foster | 5 |
| T2 | Mychael O'Berry | 4 |
| T2 | Cydney Clanton | 4 |
| T4 | Megan Schofill | 3 |
| T4 | Kaleigh Telfer | 3 |
| T4 | Julie McCarthy | 3 |
| T4 | Michaela Owen | 3 |
| T4 | Diana Ramage | 3 |
| T4 | Danielle Downey | 3 |
| T4 | Courtney Swaim | 3 |
| T4 | Marci Clemons | 3 |

Birdies (Season)

| Rank | Player | Count |
|------|--------------------|-------|
| 1 | Cydney Clanton | 113 |
| 2 | Nicole Hage | 106 |
| 3 | Cydney Clanton | 105 |
| 4 | Candace Schepperle | 104 |
| 5 | Maria Martinez | 103 |
| 6 | Abigale Schepperle | 103 |
| 7 | Cydney Clanton | 102 |
| T8 | Megan Schofill | 99 |
| T8 | Diana Ramage | 99 |
| 10 | Celeste Troche | 97 |

SEASON INDIVIDUAL RECORDS

Par 3 Scoring (Season)

| Rank | Player | Season | Average |
|------|-----------------|---------|---------|
| 1 | Michaela Owen | 2015-16 | 3.0377 |
| 2 | Mychael O'Berry | 2021-22 | 3.0536 |
| 3 | Cydney Clanton | 2009-10 | 3.0593 |
| 4 | Celeste Troche | 2000-01 | 3.0613 |
| 5 | Megan Schofill | 2020-21 | 3.0699 |
| 6 | Diana Ramage | 2004-05 | 3.0775 |
| 7 | Megan Schofill | 2021-22 | 3.0887 |
| 8 | Elena Hualde | 2017-18 | 3.0895 |
| 9 | Maria Martinez | 2005-06 | 3.0909 |
| 10 | Elena Hualde | 2016-17 | 3.0895 |

Par 4 Scoring (Season)

| Rank | Player | Season | Average |
|------|--------------------|---------|---------|
| 1 | Cydney Clanton | 2009-10 | 4.0344 |
| 2 | Maria Martinez | 2005-06 | 4.0388 |
| 3 | Kaleigh Telfer | 2019-20 | 4.0510 |
| 4 | Megan Schofill | 2020-21 | 4.0720 |
| 5 | Kaleigh Telfer | 2021-22 | 4.0864 |
| 6 | Candace Schepperle | 2008-09 | 4.0875 |
| 7 | Celeste Troche | 2001-02 | 4.0898 |
| 8 | Megan Schofill | 2021-22 | 4.0950 |
| 9 | Anna Foster | 2021-22 | 4.0983 |
| 10 | Celeste Troche | 2000-01 | 4.0996 |

Par 5 Scoring (Season)

| Rank | Player | Season | Average |
|------|--------------------|---------|---------|
| 1 | Anna Foster | 2021-22 | 4.6984 |
| 2 | Nicole Hage | 2003-04 | 4.7008 |
| 3 | Marta Sanz | 2013-14 | 4.7500 |
| 4 | Cydney Clanton | 2009-10 | 4.7522 |
| 5 | Cydney Clanton | 2010-11 | 4.7686 |
| 6 | Julie McCarthy | 2018-19 | 4.7822 |
| 7 | Candace Schepperle | 2008-09 | 4.7894 |
| 8 | Megan Schofill | 2021-22 | 4.7966 |
| 9 | Kaleigh Telfer | 2017-18 | 4.8000 |



Michaela Owen, 2014-2018

TEAM RECORDS

Low 18 Hole Team Score

| Rank | Tournament | Year | Score |
|-----------|------------------------------------|-------------|------------|
| 1 | ACC/SEC Challenge | 2004 | 271 |
| 2 | Illini Women's Invitational | 2022 | 274 |
| 3 | Alamo Invitational | 2014 | 275 |
| 4 | NCAA Regionals | 2022 | 276 |
| T5 | Illini Women's Invitational | 2022 | 278 |
| T5 | UCF Challenge | 2022 | 278 |
| T5 | NCAA Championship | 2021 | 278 |
| T5 | SEC Championship | 2021 | 278 |
| T5 | Clemson Invitational | 2019 | 278 |
| T5 | Battle at the Beach | 2018 | 278 |
| T5 | Mason Rudolph Champ. | 2009 | 278 |
| T5 | Lady Gamecock Classic | 2006 | 278 |
| T5 | NCAA Fall Preview | 2004 | 278 |
| T5 | NCAA Regionals | 2003 | 278 |

Tournament Wins In A Season

| Rank | Year | Count |
|------|---------|-------|
| T1 | 2000-01 | 5 |
| T1 | 2005-06 | 5 |
| T1 | 2001-02 | 5 |
| 4 | 2008-09 | 4 |
| T5 | 2006-07 | 3 |
| T5 | 2004-05 | 3 |
| T5 | 2002-03 | 3 |
| T8 | 2020-21 | 2 |
| T8 | 2011-12 | 2 |
| T8 | 2018-19 | 2 |
| T8 | 2009-10 | 2 |
| T8 | 1996-97 | 2 |

Low 54 Hole Team Score

| Rank | Tournament | Year | Score |
|----------|------------------------------------|-------------|------------|
| 1 | Illini Women's Invitational | 2022 | 835 |
| 1 | SEC Championship | 2021 | 838 |
| 2 | Battle at the Beach | 2018 | 845 |
| 3 | UCF Challenge | 2022 | 848 |
| 4 | Lady Buckeye Invitational | 2006 | 849 |
| 5 | Alamo Invitational | 2014 | 850 |
| 6 | The Ally at Old Waverly | 2021 | 853 |
| 7 | Lake Oconee Invitational | 2020 | 856 |
| T8 | Mason Rudolph Champ | 2017 | 857 |
| T8 | ACC/SEC Challenge | 2004 | 857 |

Team Scoring Average

| Rank | Season | Average |
|------|---------|---------|
| 1 | 2021-22 | 289.82 |
| 2 | 2020-21 | 291.94 |
| 3 | 2018-19 | 293.00 |
| 4 | 2005-06 | 293.68 |
| 5 | 2017-18 | 293.67 |
| 6 | 2001-02 | 294.41 |
| 7 | 2016-17 | 294.50 |
| 8 | 2009-10 | 294.44 |
| 9 | 2000-01 | 296.48 |
| 10 | 2013-14 | 295.89 |

Par 3 Scoring Average (Season)

| Rank | Season | Average |
|------|---------|---------|
| 1 | 2017-18 | 3.1473 |
| 2 | 2001-02 | 3.1698 |
| 3 | 2018-19 | 3.1764 |
| 4 | 2020-21 | 3.1807 |
| 5 | 2000-01 | 3.1809 |
| 6 | 2013-14 | 3.1847 |
| 7 | 2006-07 | 3.1884 |
| 8 | 2005-06 | 3.1935 |
| 9 | 2021-22 | 3.1982 |
| 10 | 2010-11 | 3.1984 |

Par 4 Scoring Average (Season)

| Rank | Season | Average |
|------|---------|---------|
| 1 | 2021-22 | 4.1420 |
| 2 | 2020-21 | 4.1677 |
| 3 | 2009-10 | 4.1857 |
| 4 | 2018-19 | 4.1929 |
| 5 | 2005-06 | 4.2050 |
| 6 | 2001-02 | 4.2091 |
| 7 | 2017-18 | 4.2115 |
| 8 | 2011-12 | 4.2172 |
| 9 | 2016-17 | 4.2256 |
| 10 | 2006-07 | 4.2314 |

Par 5 Scoring Average (Season)

| Rank | Season | Average |
|------|---------|---------|
| 1 | 2021-22 | 4.8510 |
| 2 | 2016-17 | 4.8901 |
| 3 | 2020-21 | 4.9081 |
| 4 | 2005-06 | 4.9139 |
| 5 | 2017-18 | 4.9271 |
| 6 | 2018-19 | 4.9500 |
| 7 | 2013-14 | 4.9590 |
| 8 | 2001-02 | 4.9663 |
| 9 | 2000-01 | 4.9672 |
| 10 | 2003-04 | 4.9744 |



Bud Marsee
1985-1991



Virginia Derby
1991-1994



Kim Evans
1995-2015



Melissa Luellen
2015-present

| YEARS | COACH | YRS. | W | L | T | PCT. |
|--------------|-----------------|------|------|-----|----|---------------------|
| 1972-75 | Mary Lou Morgan | 3 | | | | Records Unavailable |
| 1975-81 | Ron Murphy | 6 | 74 | 86 | 0 | .463 |
| 1985-91 | Bud Marsee | 6 | 527 | 303 | 1 | .635 |
| 1991-94 | Virginia Derby | 3 | 184 | 197 | 3 | .483 |
| 1995-2015 | Kim Evans | 21 | 2586 | 999 | 46 | .721 |
| 2015-present | Melissa Luellen | 8 | 657 | 392 | 26 | .626 |

IN THE LUELLEN ERA

- 1 SEC Championship (2021)
- 5 NCAA Regional Berths (2017, 2018, 2019, 2021, 2022)
- 4 NCAA Championship Appearances (2018, 2019, 2021, 2022)
- 3 NCAA Championship Match Play Appearances
- 4 All-Americans (Julie McCarthy, Kaleigh Telfer, Anna Foster, Megan Schofill)
- 4 All-SEC Players (Kaleigh Telfer, Anna Foster, 2x Megan Schofill)
- 8 Tournament Victories



Auburn head coach Mellissa Luellen

LPGA TOUR

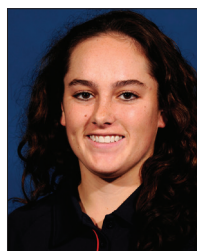

Karlin Beck



Cydney Clanton



Stephanie Comstock



Danielle Downey



Nicole Hage



Maria Martinez

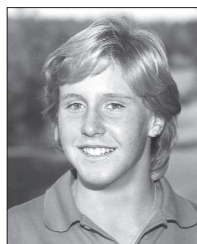

Margaret Platt



Diana Ramage



Joal Reider



Marta Sanz



Celeste Troche



Auburn golfer alumna Cydney Clanton (R) winning the 2019 Dow Great Lakes Invitational on the LPGA Tour

EPSON TOUR



- Karlin Beck
- Carlie Carr
- Cydney Clanton
- Stephanie Comstock
- Danielle Downey
- Diana Fernandez

- Nicole Hage
- Maria Martinez
- Marta Sanz
- Patricia Sanz
- Candace Schepperle
- Kaliegh Telfer

PALMER CUP



Julie McCarthy
International- 2019



Megan Schofill
United States- 2020



Kaleigh Telfer
International- 2020

AUGUSTA NATIONAL WOMEN'S AMATEUR



Kaleigh Telfer
2019, 2021



Julie McCarthy
2021



Megan Schofill
2021, 2022, 2023



Mychael O'Berry
2022

CURTIS CUP



Margaret Platt
1990



Courtney Swaim
2002



Cydney Clanton
2010



Megan Schofill
2021

R&A WORLD AMATEUR



2000
Celeste Troche (Paraguay)

2004
Maria Martinez (Venezuela)

2010
Diana Fernandez (Paraguay)
Cydney Clanton (United States)

2012
Marta Sanz (Spain)

2014
Marta Sanz (Spain)

2018
Kaleigh Telfer (South Africa)
Anika Bolcikova (Slovakia)
Elena Hualde Zuniga (Spain)

2022
Anna Foster (Ireland)

U.S WOMEN'S OPEN



Virginia Derby
1987, 1990, 1995,
1998, 2000



Missy Tuck Gordon
1994



Diana Ramage
2001



Celeste Troche
2001



Courtney Swaim
2002, 2004



Nicole Hage
2006, 2007, 2008,
2009



Cydney Clanton
2008, 2010



Candace Schepperle
2009



Haley Wilson
2012

U.S WOMEN'S AMATEUR

Since 2016



Chandler Rosholt
2019



Megan Schofill
2019, 2021



Brooke Sansom
2019



Kaleigh Telfer
2020, 2021



Mychael O'Berry
2020



Casey Weidenfeld
2022

ALL-AMERICANS

| | | | |
|---|--|--|--|
| 1987 Margaret Platt (first-team) | 1999 Robin Cook (second-team) | Nicole Hage (honorable mention) | 2012 Marta Sanz (honorable mention) |
| 1989 Margaret Platt (first-team) Joal Rieder (honorable mention) Diane Rama (honorable mention) | 2000 Danielle Downey (second-team) Celeste Troche (second-team) | 2006 Maria Martinez (first-team) Nicole Hage (honorable mention) | 2013 Marta Sanz (honorable mention) |
| 1990 Joal Rieder (honorable mention) Missy Tuck (honorable mention) | 2001 Celeste Troche (first-team) | 2007 Nicole Hage (third-team) | 2015 Sophia Schubert (honorable mention) |
| 1995 Marc Clemons (third-team) | 2002 Courtney Swaim (first-team) Celeste Troche (first-team) Danielle Downey (second-team) | 2008 Cydney Clanton (first-team) | 2019 Julie McCarthy (third-team) |
| 1996 Marc Clemons (second-team) | 2003 Celeste Troche (second-team) Danielle Downey (honorable mention) | 2009 Candace Schepperle (first-team) Cydney Clanton (honorable mention) | 2020 Kaleigh Telfer (first-team) Megan Schofill (honorable mention) |
| 1997 Katie Gallina (honorable mention) | 2004 Nicole Hage (second-team) | 2010 Cydney Clanton (first-team) Candace Schepperle (honorable mention) | 2021 Elena Hualde Zuniga (honorable mention) |
| 1998 Robin Cook (second-team) | 2005 Diana Ramage (first-team) Maria Martinez (second-team) | 2011 Cydney Clanton (second-team) | 2022 Megan Schofill (third-team) Anna Foster (third-team) |

ALL-SEC

| | | | |
|---|---|---|--|
| 1987 Margaret Platt (first-team) | 1999 Robin Cook (first-team) Courtney Swaim (second-team) Kami Smith (honorable mention) | 2006 Maria Martinez (first-team) Nicole Hage (second-team) Margaret Shirley (second-team) | 2013 Marta Sanz (second-team) |
| 1989 Margaret Platt (first-team) Diane Rama (HM) | 2000 Danielle Downey (first-team) Celeste Troche (first-team) | 2007 Nicole Hage (first-team) Candace Schepperle (second-team) Margaret Shirley (second-team) | 2014 Marta Sanz (first-team) |
| 1990 Joal Rieder (first-team) Missy Tuck (first-team) | 2001 Celeste Troche (first-team) Danielle Downey (second-team) Diana Ramage (second-team) Courtney Swaim (second-team) | 2008 Cydney Clanton (first-team, freshman team) Candace Schepperle (second-team) Margaret Shirley (second-team) | 2015 Kelli Murphy (freshman team) Sophia Schubert (freshman team) |
| 1993 Barbara Paul (first-team) | 2002 Danielle Downey (first-team) Courtney Swaim (first-team) Celeste Troche (first-team) Kingsley Barrett (second-team) | 2009 Cydney Clanton (first-team) Candace Schepperle (first-team) Haley Wilson (second-team, freshman team) | 2017 Elena Hualde (freshman team) |
| 1994 Barbara Paul (first-team) | 2003 Danielle Downey (first-team) Diana Ramage (first-team) Celeste Troche (first-team) Maria Martinez (second-team) | 2010 Cydney Clanton (first-team) Candace Schepperle (second-team) Carlie Yadloczky (freshman team) | 2019 Julie McCarthy (honorable mention) |
| 1995 Marc Clemons (first-team) Katie Gallina (honorable mention) | 2004 Nicole Hage (first-team) Maria Martinez (first-team) | 2011 Cydney Clanton (first-team) Marta Sanz (freshman team) | 2020 Kaleigh Telfer (first-team) Megan Schofill (first-team) |
| 1996 Marc Clemons (first-team) Robin Cook (second-team) Katie Gallina (honorable mention) | 2005 Maria Martinez (first-team) Diana Ramage (first-team) Nicole Hage (second-team) | 2012 Patricia Sanz (first-team) Marta Sanz (second-team) Victoria Trapani (second-team, freshman team) | 2022 Megan Schofill (second-team) Anna Foster (second-team) |

SEC ATHLETE OF THE YEAR

1987
Margaret Platt

1999
Robin Cook

2004
Nicole Hage

2009
Candace Schepperle

1996
Marc Clemons

2001
Celeste Troche

2006
Maria Martinez

SEC FRESHMAN OF THE YEAR

2000
Celeste Trophe

2002
Kingsley Barrett

2006
Mira Martinez

2001
Diana Ramage

2004
Nicole Hage

2009
Candace Schepperle

SEC ACADEMIC HONOR ROLL

1986
Johandra Culp (Physical Education)

2000
Crystal Ferrier (Pre-Business)
Audrey Fisher (Health Promotion)
Kami Smith (Accounting)
Kimberly Strong (Pre-Business)

2008
Karlin Beck (Pre-Business)
Lauren Hawkins (Economics)
Mariana Macias (International Business)
Margaret Shirley (Communication)

Marta Sanz (International Business)
Victoria Trapani (Accounting)
Megan Wilshire (Pre-Health Administration)

1987
Meg Cimino (Liberal Arts)

1988
Anne Jones (International Business)

2001
Celeste Troche (International Business)

2009
Karlin Beck (Accounting)
Lauren Hawkins (Finance)
Mariana Macias (International Business)
Sarah Thead (Economics)

2015
Lakin Eddy (Management)
Alex Harrell (Nursing)
Kelli Murphy (Pre-Communications)
Nicole Quinn (Social Work)
Sophia Schubert (Pre-Business)
Victoria Trapani (Accounting)
Jamie Yun (Management)

1989
Anne Jones (International Business)

2002
Courtney Swaim (Business)
Celeste Troche (International Business)

2010
Karlin Beck (Accounting)
Madison Overbey (Marketing)
Patricia Sanz (Biomedical Sciences)

2016
Mai Dechathipat (Pre-Business)
Maria Donado (Pre-Industrial Engineering)
Lakin Eddy (Grad: Business Administration)
Alex Harrell (Nursing)
Kelli Murphy (Communications)
Nicole Quinn (Social Work)
Victoria Traani (Accounting)
Jamie Yun (Management)

1990
Anne Jones (International Business)
Missy Tuck (Liberal Arts)

2003
Celeste Troche (International Business)
Kingsley Barrett (Business)

2011
Madison Overbey (Marketing)
Patricia Sanz (Biomedical Sciences)

1993
Amy Miller (Journalism)
Caren Felps (Rehabilitation & Special Services)

2004
Kingsley Barrett (Accounting)
Meghan Ciampi (Family Studies)
Jennifer Head (Sociology)
Jessica Lovell (Marketing)
Maria Martinez (International Business)

2012
Diana Fernandez (Applied Math-Actuarial Science)
Madison Overbey (Marketing)
Patricia Sanz (Biomedical Sciences)

1995
Marc Clemons (Accounting)
Amy Miller-Davis (Journalism)

2005
Kingsley Barrett (Accounting)
Meghan Ciampi (Family Studies)
Jennifer Head (Sociology)
Jessica Lovell (Marketing)
Maria Martinez (International Business)
Diana Ramage (Hotel & Restaurant Management)

2013
Lakin Eddy (Management)
Diana Fernandez (Applied Math-Actuarial Science)
Alex Harrell (Pre-Science Education)
Nicole Quinn (Sociology)
Marta Sanz (International Business)
Victoria Trapani (Accounting)
Megan Wilshire (Pre-Health Administration)

2017
Clara Baena (Journalism)
Mai Dechathipat (Business Analytics)
Elena Hualde (Pre-Industrial Engineering)
Kelli Murphy (Communications)

1996
Marc Clemons (Accounting)

1997
Marc Clemons (Accounting)
Katie Gallina (Early Childhood Special Education)
Marty Goldthorp (Finance)

1998
Katie Gallina (Early Childhood Special Education)
Marty Goldthorp (Finance)
Kami Smith (Accounting)

2006
Betsy Boyd (Marketing)
Jessica Lovell (Marketing)
Maria Martinez (International Business)

2014
Lakin Eddy (Management)
Diana Fernandez (Applied Math-Actuarial Science)
Alex Harrell (Nursing)
Nicole Quinn (Social Work)

2018
Kelli Murphy (Communications)

2020
Megan Schofill (Communications)

2021
Megan Schofill (Communications)

2022
Megan Schofill (Communications)

1976-77 Head Coach: Ron Murphy

| | |
|----------------------------------|------|
| Lady Gator Invitational | 12th |
| Lady Paladin Invitational | 18th |
| Women's Southern Inter. | 9th |
| Lady Kentucky Invitational | 6th |
| Lady Seminole Invitational | 15th |
| Lady Tar Heel Invitational | 7th |
| Beacon Woods Invitational | 6th |

1978-79 (Results not available) Head Coach: Ron Murphy



1980 (72-83-0) Head Coach: Ron Murphy

| | |
|--|------------|
| Duke Fall Invitational | 3rd of 16 |
| Lady Paladin Invitational | 12th of 24 |
| Women's Southern Intercollegiate | 15th of 17 |
| Lady Cats Invitational | 7th of 15 |
| Lady Seminole Invitational | 14th of 17 |
| Georgia Invitational | 14th of 28 |
| Lady Tar Heel Invitational | 11th of 28 |
| Lady Gator Invitational | 15th of 18 |



Coach: Ron Murphy

| | | |
|------------------------|----------|----------|
| SEC Championship | 4th of 6 |924 |
|------------------------|----------|----------|



1985-86 (60-87-0) Head Coach: Bud Marsee

| | |
|--|------------|
| Lady Seminole Invitational | 12th of 19 |
| Memphis State Intercollegiate | 13th of 17 |
| Duke Fall Invitational | 6th of 12 |
| Alabama-Seascape Invitational | 13th of 15 |
| LSU-Fairwood Invitational | 8th of 15 |
| Hudson Industries-TSU Invitational | 9th of 21 |
| Lady Paladin Invitational | 11th of 14 |
| Peggy Kirk Bell Invitational | 3rd of 15 |
| Canceled Classic | 4th of 7 |
| Women's Southern Intercollegiate | 13th of 16 |

| | | |
|------------------------|----------|----------|
| SEC Championship | 6th of 7 |961 |
|------------------------|----------|----------|



1986-87 (57-58-0) Head Coach: Bud Marsee

| | | |
|--|------------|------------------------|
| Memphis State Intercollegiate | 8th of 18 |320-316-326 — 962 |
| Lady Tar Heel Intercollegiate | 11th of 16 |328-322-303 — 953 |
| Tiger-Tide Invitational | 6th of 17 |315-308-314 — 937 |
| U.S. International Invitational | 8th of 15 |311-313-315 — 939 |
| Hudson Industries Invitational | 7th of 13 |314-323-316 — 953 |
| Illinois Spring Classic | 6th of 10 |319-320-321 — 960 |
| Lady Paladin Invitational | 7th of 10 |320-325-309 — 965 |
| Women's Southern Intercollegiate | 10th of 17 |315-322-326 — 963 |
| SEC Championship | 4th of 8 |312-310-320 — 942 |



1987-88 (98-37-1) Head Coach: Bud Marsee

| | | |
|--|------------|----------|
| Lady Seminole Invitational | 17th of 19 |952 |
| Lady Tar Heel Invitational | 7th of 18 |956 |
| Tiger-Tide Invitational | 4th of 16 |947 |
| U.S. International Invitational | 3rd of 11 |941 |
| Lady Gator Invitational | 7th of 12 | |
| Hudson Industries Invitational | 1st of 14 | |
| LSU-Fairwood Invitational | 5th of 15 | |
| Illinois Spring Classic | 2nd of 9 | |
| Lady Paladin Invitational | 5th of 8 | |
| Women's Southern Intercollegiate | 3rd of 16 | |
| SEC Championship | 4th of 9 |892 |



1988-89 (117-38-0) Head Coach: Bud Marsee

****SEC CHAMPIONS****

| | | |
|--|------------|----------|
| Dick McGuire Invitational | 10th of 17 | |
| Lady Kat Invitational | 2nd of 19 | |
| Tiger-Tide Invitational | 3rd of 13 | |
| Lady Gator Invitational | 5th of 12 | |
| Hudson Industries Invitational | 2nd of 18 | |
| LSU-Fairwood Invitational | 3rd of 14 | |
| Duke Spring Invitational | 5th of 19 | |
| Lady Sun Devil Invitational | 4th of 17 | |
| Women's Southern Intercollegiate | 1st of 11 | |
| SEC Championship | 1st of 9 |902 |



1989-90 (120-27-0) Head Coach: Bud Marsee

| | | |
|--|-----------------|------------------------|
| Dick McGuire Invitational | 3rd of 18 | |
| Lady Kai Invitational | 1st of 17 | |
| Tiger-Tide Invitational | 2nd of 20 | |
| Yamaha Holiday Classic | 4th of 11 | |
| Lady Gator Invitational | 3rd of 12 | |
| Country Club of Alabama | 1st of 9 | |
| LSU-Fairwood Invitational | 3rd of 14 | |
| Lady Sun Devil Invitational | 8th of 18 | |
| Women's Southern Intercollegiate | 3rd of 13 | |
| SEC Championship | 2nd of 9 | 613 |
| NCAA Championship | 8th of 17 | 306-307-318-298 — 1229 |



1990-91 (75-56-0) Head Coach: Bud Marsee

| | | |
|--|------------------|-----|
| Lady Buckeye Invitational | 14th of 19 | |
| PING/Tulsa Intercollegiate | 7th of 19 | |
| Tiger-Tide Invitational | 6th of 19 | |
| Golf World Collegiate | 7th of 12 | |
| Lady Gator Invitational | 11th of 12 | |
| Country Club of Alabama | 2nd of 8 | |
| South Carolina Invitational | 5th of 13 | |
| Lady Sun Devil Invitational | 6th of 17 | |
| Women's Southern Intercollegiate | 2nd of 13 | |
| SEC Championship | 6th of 9 | 952 |



1991-92 (45-63-0) Head Coach: Virginia Derby

| | | |
|--|------------------|-----|
| Arizona State Fall Preview | 17th of 18 | |
| Lady Paladin Invitational | 7th of 9 | |
| Tiger-Tide Invitational | 7th of 15 | |
| Lady Gator Invitational | 6th of 12 | |
| Country Club of Alabama | 3rd of 10 | |
| LSU-Fairwood Invitational | 7th of 16 | |
| UNC-Woodbridge Tournament | 9th of 10 | |
| Women's Southern Intercollegiate | 8th of 17 | |
| SEC Championship | 8th of 10 | 943 |



1992-93 (46-86-3) Head Coach: Virginia Derby

| | | |
|--|-------------------|-------------------|
| Lady Paladin Invitational | 6th of 9 | 980 |
| Tiger-Tide Invitational | 4th of 18 | 937 |
| Carolyn Cudone Collegiate | 11th of 15 | 1010 |
| Lady Gator Invitational | 8th of 12 | 985 |
| Josten's Invitational | 12th of 17 | 986 |
| LSU-Fairwood Invitational | 16th of 17 | 660 |
| Woodbridge Invitational | T8th of 9 | 964 |
| Women's Southern Intercollegiate | T12th of 19 | 996 |
| SEC Championship | 7th of 11 | 632 |
| NCAA East Regional | T12th of 18 | 316-315-312 — 943 |



1993-94 (93-48-1) Head Coach: Virginia Derby

| | | |
|--|------------------|-------------------|
| Lady Paladin Invitational | 7th of 14 | 953 |
| Tiger-Tide Invitational | 14th of 20 | 667 |
| Carolyn Cudone Collegiate | 3rd of 16 | 932 |
| Lady Gator Invitational | 6th of 12 | 941 |
| LSU-Fairwood Invitational | T6th of 18 | 950 |
| Lexel Golf | 4th of 21 | 944 |
| Women's Southern Intercollegiate | 5th of 20 | 950 |
| SEC Championship | 3rd of 11 | 901 |
| NCAA East Regional | 9th of 19 | 331-311-315 — 957 |



1994-95 (66-56-1) Head Coach: Kim Evans

| | | |
|----------------------------------|------------------|-------------------|
| Auburn Tiger Invitational | 1st of 12 | 299-317 — 616 |
| Lady Tar Heel Invitational | 8th of 15 | 306-302-294 — 902 |
| Lady Paladin Invitational | 6th of 23 | 307-305-303 — 915 |
| Carolyn Cudone Collegiate | 8th of 12 | 320-324-325 — 969 |
| Lady Gator Invitational | 10th of 12 | 955 |
| LSU-Fairwood Invitational | 6th of 15 | 951 |
| Duke Spring Invitational | 10th of 17 | 974 |
| Liz Murphey Collegiate | 11th of 15 | 966 |
| SEC Championship | T6th of 11 | 950 |



1995-96 (119-53-3) Head Coach: Kim Evans
****SEC CHAMPIONS****

| | | |
|----------------------------------|------------------|------------------------|
| Auburn Tiger Invitational | 3rd of 12 | 299-317 — 616 |
| Lady Tar Heel Invitational | T5th of 18 | 306-302-294 — 902 |
| Lady Paladin Invitational | 3rd of 23 | 307-305-303 — 915 |
| Carolyn Cudone Collegiate..... | 13th of 15 | 320-324-325 — 969 |
| Lady Gator Invitational | 3rd of 13 | 310-308-282 — 900 |
| LSU-Fairwood Invitational | 3rd of 18 | 301-312-293 — 906 |
| Duke Spring Invitational | 6th of 15 | 333-316-322 — 971 |
| Liz Murphey Collegiate..... | 3rd of 22 | 305-311-306 — 922 |
| SEC Championship | 1st of 12 | 289-306 — 604 |
| NCAA East Regional | T5th of 19 | 300-309-310 — 919 |
| NCAA Championship..... | 18th of 18 | 327-330-332-320 — 1309 |



1996-97 (143-36-0) Head Coach: Kim Evans

| | | |
|--|------------------|------------------------|
| Lady Seminole Invitational | 4th of 19 | 316-305-307 — 928 |
| Auburn Tiger Invitational | 2nd of 12 | 297-300 — 597 |
| Lady Rebel Intercollegiate..... | 1st of 15 | 303-303 — 606 |
| Lady Paladin Invitational | 4th of 21 | 307-307-299 — 913 |
| Pepperdine Invitational..... | 2nd of 9 | 317-306 — 623 |
| SunTrust Lady Gator Invitational..... | 4th of 15 | 316-306-295 — 917 |
| Fripp Island/Hogan Intercollegiate | 3rd of 17 | 314-300-312 — 926 |
| Lady Gamecock Classic..... | 5th of 15 | 304-299-299 — 902 |
| Liz Murphey Collegiate..... | 2nd of 19 | 302-302-308 — 912 |
| SEC Championship | 5th of 12 | 312-299-300 — 911 |
| NCAA East Regional | 3rd of 19 | 316-323-306 — 945 |
| NCAA Championship..... | 13th of 18 | 303-319-296-303 — 1221 |



1997-98 (98-66-6) Head Coach: Kim Evans

| | | |
|--|-------------------|-------------------|
| Auburn Tiger Invitational | 5th of 12 | 298-307-299 — 904 |
| Mercedes-Benz Collegiate..... | T12th of 18 | 323-312-311 — 946 |
| Lady Paladin Invitational | T4th of 21 | 292-302-308 — 902 |
| Memphis Women's Intercollegiate..... | 3rd of 15 | 319-314-312 — 945 |
| SunTrust Lady Gator Invitational..... | 7th of 19 | 304-302-306 — 912 |
| Fripp Island/Hogan Intercollegiate | 3rd of 17 | 314-314-318 — 946 |
| Bryan National Collegiate | 10th of 15 | 311-308-320 — 939 |

| | | |
|-----------------------------|------------------|------------------------|
| Liz Murphey Collegiate..... | T5th of 17 | 312-303-315 — 930 |
| SEC Championship | 5th of 12 | 309-305-311 — 925 |
| NCAA East Regional | T7th of 19 | 309-299-308 — 916 |
| NCAA Championship..... | 19th of 19 | 295-314-309-313 — 1231 |



1998-99 (121-72-0) Head Coach: Kim Evans

| | | |
|---------------------------------|-------------------|-------------------|
| Lady Seminole Invitational..... | 3rd of 20 | 294-294-298 — 886 |
| Auburn Tiger Invitational | 6th of 12 | 299-300 — 599 |
| Mercedes-Benz Collegiate..... | 4th of 16 | 307-303-304 — 914 |
| Lady Paladin Invitational | 2nd of 18 | 308-308-292 — 908 |
| OSU-SMU Regional Challenge..... | 10th of 18 | 309-307-312 — 928 |
| Lady Gator Invitational | 5th of 19 | 301-317 — 618 |
| LSU/Fairwood Invitational | 4th of 18 | 320-312 — 632 |
| Thompson Rainbow Wahine..... | 9th of 15 | 307-316-304 — 927 |
| Liz Murphey Collegiate..... | 8th of 18 | 314-302-314 — 930 |
| SEC Championship | 6th of 12 | 310-310-317 — 949 |
| NCAA East Regional | 8th of 19 | 306-298-308 — 912 |
| NCAA Championship..... | T15th of 19 | 318-312-314 — 944 |



1999-2000 (135-47-1) Head Coach: Kim Evans

| | | |
|---------------------------------------|------------------|------------------------|
| NCAA Fall Preview | 18th of 21 | 314-309-315 — 938 |
| Auburn Tiger-Derby Invitational | 2nd of 13 | 305-289-310 — 904 |
| Tar Heel Invitational | 3rd of 15 | 311-305-305 — 921 |
| Mercedes-Benz Collegiate..... | 7th of 18 | 307-299-316 — 922 |
| Lady Paladin Invitational | 3rd of 24 | 306-309-294 — 909 |
| Lady Gator Invitational | 4th of 15 | 300-309-312 — 921 |
| Casa de Campo Invitational..... | 2nd of 11 | 304-313-310 — 927 |
| Liz Murphey Collegiate..... | 5th of 17 | 299-302-308 — 909 |
| SEC Championship | 1st of 12 | 306-306-307 — 919 |
| NCAA East Regional | T7th of 24 | 301-298-308 — 907 |
| NCAA Championship..... | 6th of 24 | 302-302-300-306 — 1210 |



2000-01 (160-15-1) Head Coach: Kim Evans

| | | |
|---------------------------------------|----------------|------------------------|
| Auburn Tiger-Derby Invitational | 1st of 12..... | 297-293-304 — 894 |
| NCAA Fall Preview | 6th of 21..... | 300-307 — 607 |
| ACC/SEC Shootout..... | 1st of 12..... | 305-294-309 — 908 |
| Lady Paladin Invitational | 1st of 22..... | 291-290-296 — 877 |
| GolfWorld Invitational..... | 1st of 12..... | 291-291-291 — 873 |
| Lady Gator Invitational..... | 1st of 17..... | 292-290-286 — 868 |
| Liz Murphey Collegiate..... | 3rd of 18..... | 315-305-306 — 926 |
| LSU/Cleveland Classic..... | 2nd of 11..... | 293-289-290 — 872 |
| SEC Championship | 3rd of 12..... | 294-300-293 — 887 |
| NCAA East Regional | 2nd of 21..... | 294-290-295 — 879 |
| NCAA Championship..... | 4th of 24..... | 300-294-294-305 — 1193 |



2001-02 (162-7-3) Head Coach: Kim Evans

| | | |
|---------------------------------------|-----------------|------------------------|
| Topy Cup/U.S.-Japan Collegiate | 1st of 5..... | 286-299-294 — 879 |
| NCAA Fall Preview | T1st of 24..... | 300-291 — 591 |
| Mercedes-Benz Collegiate..... | 2nd of 14..... | 299-298-310 — 907 |
| Lady Paladin Invitational | 1st of 21..... | 299-300-294 — 893 |
| Auburn Tiger-Derby Invitational | 2nd of 12..... | 308-288-294 — 890 |
| Arizona Wildcat Invitational | 2nd of 18..... | 297-296-290 — 883 |
| AU One-Day Invitational | 1st of 2..... | 298 — 298 |
| Liz Murphey Collegiate..... | 2nd of 18..... | 303-287-290 — 880 |
| LSU/Cleveland Classic..... | 1st of 13..... | 290-289-304 — 883 |
| SEC Championship | 2nd of 12..... | 280-291-293 — 864 |
| NCAA East Regional | 2nd of 21..... | 287-293-292 — 872 |
| NCAA Championship..... | 2nd of 24..... | 298-300-285-287 — 1170 |



2002-03 (130-39-3) Head Coach: Kim Evans

| | | |
|---------------------------------|-----------------|------------------------|
| NCAA Fall Preview | 5th of 18..... | 301-299-304 — 904 |
| SEC/ACC Challenge | 1st of 12..... | 294-297-296 — 887 |
| Mercedes-Benz Collegiate..... | 1st of 15..... | 303-304-292 — 899 |
| Derby Invitational..... | T4th of 13..... | 291-297-295 — 883 |
| Lady Puerto Rico Classic | 10th of 15..... | 305-293-315 — 913 |
| Lady Gamecock Classic..... | T4th of 15..... | — 302 |
| Bryan National Collegiate | T6th of 18..... | 298-303 — 601 |
| Liz Murphey Collegiate..... | 5th of 17..... | 298-301-293 — 892 |
| SEC Championship | 1st of 12..... | 299-297-307 — 903 |
| NCAA East Regional | 4th of 21..... | 298-291-278 — 867 |
| NCAA Championship..... | 9th of 24..... | 317-303-300-304 — 1224 |



2003-04 (104-40-4) Head Coach: Kim Evans

| | | |
|--|-----------------|-------------------|
| NCAA Fall Preview | T1st of 18..... | 286-297-287 — 870 |
| Mason Rudolph Championship..... | 7th of 17..... | 294-291-309 — 894 |
| Franklin Street Partners Invitational..... | T3rd of 9..... | 301-303-302 — 906 |
| SEC/ACC Challenge | 3rd of 11..... | 289-287 — 586 |
| Lady Puerto Rico Classic..... | 7th of 15..... | 310-297-306 — 913 |
| Lady Gator Invitational..... | 7th of 15..... | 307-314-298 — 919 |
| Lady Gators at Howey in the Hills..... | 3rd of 4..... | — 312 |
| Liz Murphey Collegiate Classic..... | 5th of 18..... | 293-295-296 — 884 |
| Bryan National Collegiate | 5th of 18..... | 294-289-308 — 891 |
| SEC Championship | T2nd of 12..... | 292-295-294 — 881 |



2004-05 (163-19-1) Head Coach Kim Evans

| | | |
|--|-----------------|------------------------|
| NCAA Fall Preview | 5th of 21..... | 295-296-278 — 869 |
| Franklin Street Partners Invitational..... | 2nd of 98..... | 295-290-289 — 874 |
| Lady Paladin Invitational | 3rd of 23..... | 291-303-291 — 885 |
| ACC/SEC Challenge | 2nd of 16..... | 292-271-294 — 857 |
| Lady Puerto Rico Classic..... | 1st of 14..... | 299-297-292 — 888 |
| Lady Gator Invite..... | 2nd of 18..... | 304-293-305 — 902 |
| Liz Murphey Collegiate..... | T3rd of 19..... | 304-297-307 — 908 |
| Bryan National Collegiate | 7th of 17..... | 301-300-319 — 920 |
| SEC Championship | 1st of 12..... | 291-302-311 — 904 |
| NCAA Central Regional..... | 1st of 21..... | 294-309-293 — 896 |
| NCAA Championship..... | 3rd of 24..... | 290-296-295-295 — 1176 |



2005-06 (163-29-0) Head Coach: Kim Evans

| | | |
|---------------------------------|-----------------|------------------------|
| Cougar Classic..... | 4th of 17..... | 307-285-292 — 884 |
| Mason Rudolph Championship..... | 5th of 15..... | 291-298-300 — 889 |
| Lady Tar Heel Invitational..... | 2nd of 18..... | 300-286-296 — 882 |
| Derby Invitational..... | 1st of 17..... | 291-302-286 — 879 |
| Wildcat Invitational..... | 5th of 18..... | 288-287-289 — 864 |
| LSU Cleveland Golf Classic..... | 1st of 18..... | 297-289-287 — 873 |
| Lady Gamecock Classic..... | 1st of 11..... | 304-278-297 — 879 |
| Liz Murphey Classic..... | 2nd of 18..... | 308-304-293 — 905 |
| SEC Championship | 1st of 12..... | 300-282-293 — 875 |
| Lady Buckeye Invitational..... | 1st of 15..... | 288-280-281 — 849 |
| NCAA East Regional | 6th of 21..... | 293-301-285 — 879 |
| NCAA Championship..... | 12th of 24..... | 301-298-305-304 — 1208 |



2006-07 (157-42-0) Head Coach: Kim Evans

| | | |
|-------------------------------------|----------------|------------------------|
| Fall Preview..... | 4th of 17..... | 298-290-300 — 888 |
| Lady Tar Heel Invitational..... | 8th of 17..... | 313-309-292 — 914 |
| UT Mercedes Invitational..... | 3rd of 15..... | 287-301-301 — 889 |
| Derby Invitational..... | 1st of 17..... | 303-291 — 594 |
| Hooters Collegiate Match Play..... | 5th of 16..... | match play |
| Lady Puerto Rico Classic..... | 1st of 16..... | 292-284-297 — 873 |
| LSU/Cleveland Classic..... | 3rd of 21..... | 299-290-290 — 879 |
| Liz Murphey Collegiate Classic..... | 1st of 18..... | 293-299-289 — 881 |
| Bryan National Collegiate..... | 7th of 18..... | 301-315-300 — 916 |
| SEC Championship..... | 8th of 12..... | 298-302-302 — 902 |
| NCAA East Regional..... | 4th of 21..... | 293-282-286 — 861 |
| NCAA Championship..... | 9th of 24..... | 309-304-300-300 — 1213 |



2007-08 (139-56-7) Head Coach: Kim Evans

| | | |
|------------------------------------|-----------------|------------------------|
| Mason Rudolph Championship..... | T6th of 19..... | 288-301-288 — 877 |
| Fall Preview..... | T6th of 18..... | 298-299-288 — 885 |
| Lady Tar Heel Invitational..... | T3rd of 18..... | 301-293-291 — 885 |
| Mercedes-Benz Collegiate..... | 4th of 17..... | 292-296-291 — 879 |
| UA-Ann Rhoads Inter..... | 2nd of 18..... | 301-300-293 — 894 |
| Hooters Collegiate Match Play..... | T7th of 16..... | match play |
| Wildcat Invitational..... | T9th of 16..... | 292-314-311 — 917 |
| UCF Challenge..... | 8th of 18..... | 292-291-293 — 876 |
| Liz Murphey Collegiate..... | 7th of 18..... | 303-311-308 — 922 |
| Bryan National Collegiate..... | 3rd of 18..... | 301-303-305 — 909 |
| SEC Championship..... | 4th of 12..... | 310-309-291 — 910 |
| NCAA East Regional..... | 4th of 21..... | 296-302-296 — 894 |
| NCAA Championship..... | T12 of 24..... | 289-315-309-302 — 1215 |



2008-09 (132-39-1) Head Coach: Kim Evans

| | | |
|---------------------------------------|-----------------|-------------------------|
| NCAA Fall Preview..... | 7th of 15..... | 294-302-290 — 886 (+22) |
| Mason Rudolph Championship..... | 9th of 17..... | 298-306-287 — 891 (+27) |
| Lady Tar Heel Invitational..... | 5th of 18..... | 308-296-297 — 901 (+37) |
| Derby Invitational..... | 4th of 17..... | 298-304-294 — 896 (+32) |
| Hooters Collegiate Match Play..... | 6th of 16..... | 294-291 — 585 (+9) |
| Central District Invitational..... | 1st of 15..... | 284-295-303 — 882 (+18) |
| Central Florida Challenge..... | 5th of 18..... | 290-294-290 — 874 (+10) |
| Liz Murphey Collegiate Challenge..... | 1st of 18..... | 299 — 299 (+11) |
| SunTrust Lady Gator Invitational..... | 1st of 16..... | 306-305-302 — 913 (+73) |
| SEC Championship..... | 1st of 12..... | 289-296-285 — 870 (+18) |
| NCAA East Regional..... | 10th of 21..... | 304-294-295 — 893 (+53) |



2009-10 (153-43-5) Head Coach: Kim Evans

| | | |
|---------------------------------------|------------------|------------------------------|
| Hooters Collegiate Qualifying..... | T3rd of 16..... | 294-296 — 590 (+14) |
| Hooters Collegiate Match Play..... | 2nd of 16..... | match play |
| Mason Rudolph Championship..... | 3rd of 17..... | 278-285 — 563 (-13) |
| Lady Tar Heel Invitational..... | 2nd of 18..... | 296-286-290 — 872 (+8) |
| NCAA Fall Preview..... | T2nd of 18..... | 299-295-288 — 882 (+18) |
| Arizona Wildcat Invitational..... | 8th of 16..... | 308-297 — 605 (+37) |
| Auburn Invitational..... | 1st of 4..... | 294 — 294 (+6) |
| Tiger/Wave Golf Classic..... | 1st of 23..... | 305-296-288 — 889 (+25) |
| Liz Murphey Collegiate Challenge..... | T4th of 23..... | 310-299-306 — 915 (+51) |
| Bryan National Collegiate..... | 12th of 18..... | 303-297-300 — 900 (+36) |
| SEC Championship..... | 5th of 12..... | 289-288-284 — 861 (+9) |
| NCAA East Regional..... | T3rd of 24..... | 280-295-293 — 868 (+4) |
| NCAA Championship..... | T11th of 24..... | 293-296-295-299 — 1183 (+31) |



2010-11 (95-78-2) Head Coach: Kim Evans

| | | |
|--|------------------|-------------------------|
| NCAA Fall Preview..... | 12th of 18..... | 296-297-302 — 895 (+31) |
| Mason Rudolph Championship..... | 12th of 17..... | 294-288-294 — 876 (+12) |
| Tar Heel Invitational..... | T13th of 18..... | 293-288-299 — 880 (+16) |
| Pac-10/SEC Challenge..... | 5th of 21..... | 286-289-304 — 879 (+27) |
| Puerto Rico Invitational..... | 11th of 18..... | 313-310-300 — 923 (+59) |
| Allstate Sugar Bowl Intercollegiate..... | 10th of 17..... | 302-298-288 — 888 (+24) |
| Battle at Rancho Bernardo Inn..... | 5th of 17..... | 305-307-293 — 905 (+41) |
| Liz Murphey Collegiate Classic..... | T6th of 23..... | 294-297-280 — 871 (+7) |
| SEC Championship..... | 1st of 12..... | 283-290-291 — 864 (-9) |
| NCAA Regional Championship..... | 13th of 24..... | 302-299-302 — 903 (+39) |



2011-12 (95-78-2) Head Coach: Kim Evans

| | | |
|--|-----------------|-------------------------|
| The "Mo" Morial..... | 2nd of 11..... | 296-302-289 — 887 (+23) |
| Lady Tar Heel Invitational..... | 3rd of 18..... | 287-290-284 — 861 (-3) |
| Pac-10/SEC Challenge..... | 3rd of 23..... | 296-286-297 — 879 (+15) |
| The Landfall Tradition..... | 2nd of 18..... | 297-312-309 — 918 (+54) |
| Central Florida Challenge..... | 1st of 18..... | 285-284-294 — 863 (-1) |
| Allstate Sugar Bowl Intercollegiate..... | T8th of 15..... | 300-300-297 — 897 (+33) |
| SunTrust Women's Gator Invitational..... | T6th of 17..... | 293-300-292 — 885 (+45) |
| Liz Murphey Collegiate Classic..... | 7th of 18..... | 297-292-290 — 879 (+15) |
| SEC Championship..... | 1st of 12..... | 306-297-313 — 916 (+52) |
| NCAA Regional Championship..... | 12th of 24..... | 306-304-312 — 922 (+58) |



2012-13 (95-78-2) Head Coach: Kim Evans

| | | |
|--|-----------------|----------------------------|
| Cougar Classic..... | 6th of 24..... | 288-288-294—870 (+6) |
| Liz Murphey Fall Preview..... | T3rd of 18..... | 287-293-303—883 (+19) |
| Ruth's Chris Tar Heel Invitational..... | 14th of 18..... | 311-308-302—921 (+57) |
| Betsy Rawls Longhorn Invitational..... | 12th of 15..... | 299-298-306—903 (+39) |
| Lady Puerto Rico Classic..... | 11th of 15..... | 306-306-304—916 (+52) |
| Allstate Sugar Bowl Intercollegiate..... | 18th of 18..... | 302-315—617 (+41) |
| Darius Rucker Invitational..... | 15th of 15..... | 315-316-307—938 (+86) |
| Bryan National Collegiate..... | T9th of 17..... | 298-297-299—894 (+30) |
| SEC Championship..... | 10th of 14..... | 321-306-306—933 (+69) |
| NCAA East Regional..... | 8th of 24..... | 299-284-294—877 (+13) |
| NCAA Championship..... | 6th of 24..... | 305-292-285-301—1183 (+31) |



2013-14 (88-73-2) Head Coach: Kim Evans

| | | |
|--|------------------|-----------------------|
| Cougar Classic..... | 8th of 20..... | 295-295-291—881 (+17) |
| Mason Rudolph Championship..... | 7th of 15..... | 290-301-294—885 (+21) |
| Tar Heel Invitational..... | 10th of 18..... | 291-299-296—886 (+22) |
| Stanford Intercollegiate..... | 11th of 16..... | 294-295-295—884 (+32) |
| Lady Puerto Rico Classic..... | 4th of 15..... | 298-298-295—891 (+27) |
| Allstate Sugar Bowl Intercollegiate..... | 9th of 17..... | 296-291-286—873 (+9) |
| Darius Rucker Invitational..... | T10th of 17..... | 305-301-293—899 (+47) |
| Liz Murphey Collegiate Classic..... | 5th of 16..... | 299 (+11) |
| SEC Championship..... | 6th of 14..... | 296-298-306—900 (+36) |
| NCAA East Regional..... | 15th of 24..... | 293-301-293—887 (+23) |



2014-15 (64-76-2) Head Coach: Kim Evans

| | | |
|-------------------------------------|------------------|-----------------------|
| The "Mo" Marial..... | 1st of 11..... | 291-287-282=860 (-4) |
| Mason Rudolph Championship..... | T4th of 14..... | 298-292-295=885 (+21) |
| Tar Heel Invitational..... | 12th of 18..... | 298-299-303=900 (+36) |
| Alamo Invitational..... | 3rd of 15..... | 275-295-280=850 (-14) |
| Lady Puerto Rico Classic..... | 10th of 15..... | 302-301-300=903 (+39) |
| Darius Rucker Intercollegiate..... | T14th of 17..... | 298-307-303=908 (+56) |
| Liz Murphey Collegiate Classic..... | 12th of 12..... | 323 (+35) |
| Bryan National Collegiate..... | 9th of 18..... | 299-305-307=911 (+47) |

| | | |
|--------------------------------|-----------------|-----------------------|
| SEC Championship..... | 9th of 14..... | 307-295-290=892 (+28) |
| NCAA San Antonio Regional..... | 12th of 18..... | 291-293-292=876 (+12) |



2015-16 (40-104-1) Head Coach: Kim Evans

| | | |
|-------------------------------------|------------------|-----------------------|
| Cougar Classic..... | T-9th of 20..... | 298-292-304=894 (+30) |
| Mason Rudolph Championship..... | 8th of 17..... | 287-288-305=880 (+16) |
| Tar Heel Invitational..... | 12th of 18..... | 298-304-303=905 (+41) |
| Stanford Intercollegiate..... | 17th of 17..... | 303-314-300=917 (+65) |
| Lady Puerto Rico Classic..... | 12th of 16..... | 305-310-299=914 (+50) |
| Darius Rucker Intercollegiate..... | 13th of 17..... | 296-289-316=901 (+49) |
| LSU Tiger Golf Classic..... | 14th of 17..... | 326-312-313=951 (+87) |
| Liz Murphey Collegiate Classic..... | 11th of 12..... | 303 (+15) |
| SEC Championship..... | 13th of 14..... | 304-311-304=919 (+55) |



2016-17 (89-69-8) Head Coach: Melissa Luellen

| | | |
|-------------------------------------|------------------|-----------------------|
| Fall Kickoff..... | 2nd of 7..... | 298-293=591 (+15) |
| Mason Rudolph Championship..... | T5th of 15..... | 289-298-292=879 (+15) |
| Cougar Classic..... | T7th of 21..... | 284-292-293=869 (+5) |
| Pinehurst Challenge..... | 2nd of 18..... | 288-294-286=868 (+4) |
| Maryb S. Kauth Invitational..... | T7th of 14..... | 291-284-298=873 (+9) |
| UCF Challenge..... | 7th of 17..... | 284-292-288=864 (E) |
| Auburn-Tennessee Challenge..... | 1st of 2..... | 292-302=594 (+18) |
| Darius Rucker Intercollegiate..... | 14th of 17..... | 299-301-311=911 (+59) |
| Briar's Creek Invitational..... | 5th of 18..... | 288-291-292=871 (+7) |
| Liz Murphey Collegiate Classic..... | T-5th of 12..... | 310 (+22) |
| SEC Championship..... | 14th of 14..... | 300-297-297=894 (+30) |
| NCAA Athens Regional..... | 12th of 18..... | 305-298-297=900 (+36) |



2017-18 (97-54-10) Head Coach: Melissa Luellen

| | | |
|--|-----------------|-----------------------|
| Mason Rudolph Championship..... | T5th of 15..... | 285-284-288=857 (-7) |
| Magnolia Invitational..... | T4 of 10..... | 291-294-292=877 (+13) |
| Maryb S. Kauth Invitational..... | 9th of 14..... | 301-286-296=883 (+19) |
| Battle at the Beach..... | T5 of 14..... | 288-292-290=870 (+18) |
| UCF Challenge..... | 3rd of 16..... | 299-293-286=878 (+14) |
| Lake Oconee Individual Champinoship..... | | |
| Darius Rucker Intercollegiate..... | T7 of 18..... | 304-303-291=898 (+46) |
| Evans Derby Experience..... | 4th of 12..... | 285-290-288=863 (-1) |
| Bryan National Collegiate..... | T3 of 17..... | 295-294-308=897 (+33) |
| SEC Championship..... | T5 of 14..... | 306-301-289=896 (+32) |
| NCAA Regional..... | T3 of 18..... | 292-291-286=869 (+5) |
| NCAA Champinoship..... | T15 of 24..... | 304-306-293=903 (+39) |



2018-19 (130-44-3) Head Coach: Melissa Luellen

| | | |
|--|----------------|-----------------------|
| Mason Rudolph Championship..... | T4 of 15..... | 284-299=583 (+7) |
| Magnolia Invitational..... | 6th of 14..... | 295-287=582 (+6) |
| Alexa Stirling Intercollegiate..... | 2nd of 11..... | 294-299-290=883 (+19) |
| Battle at the Beach..... | 1st of 17..... | 287-278-280=845 (-7) |
| Shootout at Shoal Creek..... | 1st of 4..... | 285 (-3) |
| Lake Oconee Invitational..... | | |
| Allstate Sugar Bowl Intercollegiate..... | 7th of 18..... | 298-303-299=900 (+36) |
| Darius Rucker Intercollegiate..... | T5 of 18..... | 294-292-296=882 (+30) |
| Evans Derby Experience..... | 7th of 14..... | 290-303-296=889 (+25) |
| Clemson Invitational..... | 2nd of 18..... | 278-285=563 (-13) |
| SEC Championship..... | T5 of 14..... | 284-298-300=882 (+18) |
| NCAA Auburn Regional..... | 5th of 18..... | 299-290-285=874 (+10) |
| NCAA Champinoship..... | 8th of 24..... | 313-295-307=915 (+39) |

2019-20 (62-27) Head Coach: Melissa Luellen

| | | |
|------------------------------------|-----------------|-----------------------|
| Couger Classic..... | 10th of 17..... | 288-296-286=870 (+6) |
| Mason Rudolph Championship..... | 4th of 15..... | 294-287-290=871 (+7) |
| Magnolia Invitational..... | 3rd of 11..... | 290-287-287=864 (E) |
| East Lake Cup..... | 4th of 4..... | 295 (+7) |
| Northrop Grunman Challenge..... | 9th of 16..... | 283-298-291=872 (+20) |
| Luke Oconee Invitational..... | 1st of 14..... | 293-284-279=856 (-8) |
| Darius Rucker Intercollegiate..... | 2nd of 17..... | 294-298-289=881 (+29) |

REMAINDER OF SEASON CANCELLED DUE TO COVID-19



2020-21 (117-39-2) Head Coach: Melissa Luellen

| | | |
|---|-----------------|----------------------------|
| Blessings Collegiate Invitational..... | 7th of 14..... | 300-300-304=904 (+40) |
| The Ally at Old Waverly..... | 3rd of 15..... | 283-294-284=861 (-3) |
| Liz Murphy Fall Collegiate Classic..... | 1st of 12..... | 293-281-290=864 (E) |
| Moon Golf Invitational..... | 5th of 18..... | 289-286-287=862 (-2) |
| Gamecock Intercollegiate..... | 5th of 18..... | 287-291-301=879 (+15) |
| Liz Murphy Collegiate Classic..... | 8th of 18..... | 295-310-300=905 (+41) |
| LSU Tiger Golf Classic..... | T6th of 14..... | 295-296-297=888 (+24) |
| SEC Championship..... | 3rd of 14..... | 279-278-282=839 (-25) |
| NCAA Louisville Regional..... | T4th of 18..... | 296-296-286=878 (+14) |
| NCAA Championship..... | 6th of 24..... | 305-299-288-278=1170 (+18) |



2021-22 (98-41-2) Head Coach: Melissa Luellen

| | | |
|--------------------------------------|-----------------|----------------------------|
| Couger Classic..... | | |
| Mason Rudolph Championship..... | 5th of 15..... | 294-284-284=862 (-2) |
| Barbara Nicklaus Cup..... | 4th of 4..... | 7 points |
| The Ally at Old Waverly..... | 3rd of 12..... | 290-284-279=853 (-11) |
| Lady Bulldog Invitational..... | | |
| UCF Challenge..... | 5th of 18..... | 279-278-291=848 (-16) |
| Moon Golf Invitational..... | T7 of 15..... | 295-287-289=871 (+7) |
| Darius Rucker Intercollegiate..... | 6th of 17..... | 298-285-292=875 (+23) |
| Northrop Grumman Reg. Challenge..... | 10th of 16..... | 297-295-294=886 (+34) |
| Auburn Individual..... | | |
| SEC Championship..... | 1st of 14..... | 288-288-288=864 (E) |
| NCAA Stillwater Regional..... | T3rd of 12..... | 313-292-276=881 (+17) |
| NCAA Championship..... | 5th of 24..... | 296-290-299-290=1175 (+23) |



SEC CHAMPIONSHIP VICTORIES



1989



1996



2000



2003

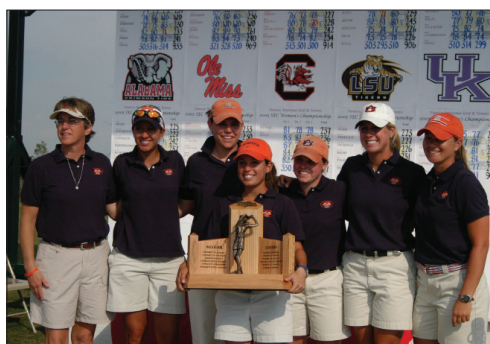

2005



2006



2009



2011



2012



2021

SEC CHAMPIONSHIP WINNING RESULTS

1989 • Ponte Vedra, Fla.
Marsh Landing Golf Course

| | |
|----------------------|--------------|
| 1. Auburn..... | 902 |
| Diane Rama | 223 (1st) |
| Margaret Platt | 228 (7th) |
| Joal Rieder | 229 (t-8th) |
| Diana Miles | 229 (t-8th) |
| Missy Tuck | 234 (t-16th) |

1996 • Knoxville, Tenn.
Host: Tennessee

| | |
|-----------------------|--------------|
| 1. Auburn..... | 604 |
| Marci Clemons | 144 (1st) |
| Katie Gallina | 152 (7th) |
| Robin Cook | 153 (t-8th) |
| Marty Goldthorp | 155 (t-17th) |
| Tracy Veto | 164 (t-45th) |

2000 • Rogers, Ark.
Pinnacle Country Club
Host: Arkansas

| | |
|-----------------------|--------------|
| 1. Auburn..... | 919 |
| Danielle Downey | 224 (1st) |
| Celeste Troche | 226 (t-2nd) |
| Kami Smith | 234 (t-17th) |
| Kimberly Strong | 236 (t-23rd) |
| Courtney Swaim | 240 (t-31st) |

2003 • Lexington, Ky.
University Club of Kentucky
Host: Kentucky

| | |
|-----------------------|------------------------|
| 1. Auburn..... | 299-297-307--903 |
| Danielle Downey | 74-74-75--223 (t-5th) |
| Maria Martinez..... | 76-72-76--224 (t-8th) |
| Celeste Troche..... | 75-74-76--225 (t-10th) |
| Diana Ramage..... | 74-77-83--234 (t-22nd) |
| Kingsley Barrett..... | 78-78-80--236 (t-27th) |

2005 • Tunica, Miss.
Tunica National Golf & Tennis Club
Host: Ole Miss

| | |
|-----------------------|------------------------|
| *T1. Auburn | 291-302-311--904 |
| Nicole Hage..... | 69-76-81--226 (t-7th) |
| Maria Martinez..... | 74-75-77--226 (t-7th) |
| Diana Ramage..... | 75-77-76--228 (t-15th) |
| Margaret Shirley..... | 73-74-81--228 (t-15th) |
| Jessica Lovell..... | 76-80-77--233 (t-30th) |

* Auburn won in a three-hole playoff

2006 • Nashville, Tenn.
Vanderbilt Legends Club
Host: Vanderbilt

| | |
|--------------------------|------------------------|
| 1. Auburn..... | 300-282-293--875 |
| Maria Martinez..... | 73-68-70--211 (1st) |
| Margaret Shirley..... | 77-69-71--217 (3rd) |
| Jessica Lovell..... | 76-71-76--223 (t-16th) |
| Abigale Schepperle | 74-78-76--228 (t-30th) |
| Nicole Hage..... | 78-74-77--229 (34th) |

2009 • Blythewood, S.C.
University Club at Cobblestone Park
Host: South Carolina

| | |
|-------------------------|------------------------|
| 1. Auburn..... | 289-296-285--870 |
| Cydney Clanton | 71-75-70--216 (t-4th) |
| Patricia Sanz | 77-69-71--217 (t-6th) |
| Candace Schepperle..... | 71-74-73--218 (t-10th) |
| Haley Wilson | 70-78-71--219 (12th) |
| Mariana Macias | 82-79-89--240 (t-54th) |

2011 • Auburn, Ala.
Auburn University Club
Host: Auburn

| | |
|------------------------|------------------------|
| 1. Auburn..... | 283-290-291--864 |
| Cydney Clanton | 69-72-73--214 (3rd) |
| Haley Wilson | 71-77-72--220 (11th) |
| Patricia Sanz | 80-67-75--222 (t-14th) |
| Marta Sanz..... | 73-78-71--222 (t-14th) |
| Carlie Yadloczky | 70-74-81--225 (t-19th) |

2012 • Fayetteville, Ark.
Blessings Golf Club
Host: Arkansas

| | |
|------------------------|------------------------|
| 1. Auburn..... | 306-297-313--916 |
| Patricia Sanz | 69-73-77--219 (1st) |
| Victoria Trapani | 77-78-74--229 (t-8th) |
| Carlie Yadloczky | 77-73-82--232 (t-17th) |
| Haley Wilson | 86-73-81--240 (t-36th) |
| Marta Sanz..... | 83-78-81--242 (t-39th) |

2021 • Birmingham, Ala.
Greystone G&CC - Legacy
Host: N/A

| | |
|--------------------------|------------------------|
| 1. Auburn..... | 279-278-282--839 |
| Kaleigh Telfer | 69-72-68--209 (t-13th) |
| Elena Hualde Zúñiga..... | 69-73-68--210 (t-17th) |
| Mychael O'Berry..... | 70-66-74--210 (t-17th) |
| Megan Schofill..... | 71-68-72--211 (t-23rd) |
| Julie McCarthy..... | 73-72-74--219 (t-48th) |



Brooke Sansom, 2018-2021

SEC CHAMPIONSHIP RECORDS

Team Low Final Score

| | |
|----------------------|------|
| 1. 839 strokes | 2021 |
| 2. 861 strokes | 2010 |
| 3. 864 strokes | 2022 |
| 864 strokes | 2011 |
| 864 strokes | 2002 |
| 6. 870 strokes | 2009 |

Team Low Round

| | |
|---------------------------------|------|
| 1. 278 strokes (2nd round)..... | 2021 |
| 2. 279 strokes (1st round)..... | 2021 |
| 3. 280 strokes (1st round)..... | 2002 |
| 4. 282 strokes (3rd round)..... | 2021 |
| 282 strokes (2nd round)..... | 2006 |
| 5. 283 strokes (1st round)..... | 2011 |

Best Individual Finish

| | |
|----------------------------------|------|
| 1. Patricia Sanz (Champion)..... | 2012 |
| Maria Martinez (Champion) | 2006 |
| Danielle Downe (Champion)..... | 2000 |
| Marcie Clemons (Champion) | 1996 |
| Diane Rama (Champion)..... | 1989 |
| Margaret Platt (Champion) | 1987 |

| | |
|-------------------------------|------|
| 6. Megan Schofill (2nd) | 2022 |
| Celeste Troche (t-2nd) | 2000 |

Low Individual Final Score

| | |
|-----------------------------------|------|
| 1. Megan Schofill (207) | 2022 |
| 2. Kaleigh Telfer (209) | 2021 |
| 3. Elena Hualde Zúñiga (210)..... | 2021 |
| Mychael O'Berry (210)..... | 2021 |
| 5. Megan Schofill (211)..... | 2021 |
| Maria Martinez (211) | 2006 |
| 7. Cydney Clanton (212)..... | 2010 |
| Haley Wilson (212)..... | 2010 |
| Celeste Troche (212)..... | 2002 |

Low Individual Round

| | |
|---------------------------------------|------|
| 1. Mychael O'Berry (66, 2nd rd.)..... | 2021 |
| 2. Patricia Sanz (67, 2nd rd.)..... | 2011 |
| 4. Megan Schofill (68, 2nd rd.)..... | 2021 |
| Kaleigh Telfer (68, 3rd rd.)..... | 2021 |
| Elena Hualde Zúñiga (68, 3rd rd.).... | 2021 |
| Julie McCarthy (68, 1st rd.)..... | 2019 |

SEC INDIVIDUAL CHAMPIONS



Margaret Platt
1987



Diane Rama
1989



Marci Clemons
1996



Danielle Downey
2000



Maria Martinez
2006



Patricia Sanz
2012



Maria Martinez, 2003-2006



Patricia Sanz, 2009-2012

NCAA REGIONALS RESULTS

1993 (1-12th) • Baton Rouge, La. Santa Maria Country Club Host: LSU

| | |
|--------------------|------------------------|
| Auburn..... | 316-315-312--943 |
| Barbara Paul..... | 75-77-75--227 (20th) |
| Tricia Laxton..... | 75-78-78--231 (t-32nd) |
| Rebeca Garcia..... | 85-79-79--243 (t-79th) |
| Amy Miller..... | 85-81-80--246 (t-86th) |
| Tracy Veto..... | 81-81-85--247 (t-88th) |

1994 (9th) • East Lansing, Mich. Forest Akers West Golf Course Host: Michigan State

| | |
|--------------------|------------------------|
| Auburn..... | 331-311-315--957 |
| Barbara Paul..... | 81-79-75--235 (t-19th) |
| Marci Clemons..... | 81-80-78--239 (t-38th) |
| Tracy Veto..... | 83-74-86--243 (t-49th) |
| Tricia Laxton..... | 86-82-79--247 (t-70th) |
| Amy Miller..... | 86-78-83--247 (t-70th) |

1996 (t-5th) • Auburn, Ala. Grand National Lake Course Host: Auburn

| | |
|----------------------|------------------------|
| Auburn..... | 300-309-310--919 |
| Robin Cook..... | 77-76-73--226 (t-12th) |
| Katie Gallina..... | 72-73-82--227 (t-16th) |
| Marci Clemons..... | 74-81-78--233 (t-32nd) |
| Tracy Veto..... | 77-79-85--241 (t-62nd) |
| Marty Goldthorp..... | 80-89-77--246 (82nd) |

1997 (t-3rd) • Normal, Ill. Prairie Vista Golf Course Host: Illinois State

| | |
|----------------------|------------------------|
| Auburn..... | 316-323-306-945 |
| Katie Gallina..... | 73-81-73--227 (t-2nd) |
| Marci Clemons..... | 74-77-78--229 (t-5th) |
| Robin Cook..... | 83-78-77--238 (t-25th) |
| Marty Goldthorp..... | 86-87-78--251 (t-89th) |
| Kami Smith..... | 88-92-78--258 (t-99th) |

1998 (t-7th) • Durham, N.C. Duke Golf Club Host: Duke

| | |
|----------------------|------------------------|
| Auburn..... | 309-299-308--916 |
| Kami Smith..... | 76-73-74--223 (t-8th) |
| Katie Gallina..... | 75-73-76--224 (t-12th) |
| Robin Cook..... | 75-76-78--229 (t-30th) |
| Marty Goldthorp..... | 83-77-80--240 (t-77th) |
| Audrey Fisher..... | 85-80-85--250 (t-98th) |

1999 (8th) • Blythewood, S.C. University Golf Course Host: South Carolina

| | |
|----------------------|------------------------|
| Auburn..... | 306-298-308--912 |
| Courtney Swaim..... | 74-73-77--224 (t-17th) |
| Robin Cook..... | 74-76-75--225 (t-23rd) |
| Kami Smith..... | 77-73-80--230 (t-47th) |
| Marty Goldthorp..... | 81-76-76--233 (t-60th) |
| Kim Strong..... | 83-87-80--250 (t-99th) |

2000 (t-7th) • Columbus, Ohio OSU Golf Club - Scarlet Course Host: Ohio State

| | |
|----------------------|-------------------------|
| Auburn..... | 301-298-308--907 |
| Celeste Troche..... | 71-69-77--217 (3rd) |
| Danielle Downey..... | 75-74-77--226 (t-21st) |
| Courtney Swaim..... | 75-78-76--229 (t-34th) |
| Kami Smith..... | 80-86-78--244 (t-107th) |
| Kimberly Strong..... | 86-77-83--246 (t-113th) |

2001 (2nd) • Chapel Hill, N.C. Finley Golf Course Host: North Carolina

| | |
|----------------------|------------------------|
| Auburn..... | 294-290-295--879 |
| Diana Ramage..... | 76-71-71--218 (t-5th) |
| Celeste Troche..... | 75-73-74--222 (t-10th) |
| Danielle Downey..... | 72-77-75--224 (t-15th) |
| Kimberly Strong..... | 72-72-80--224 (t-15th) |
| Courtney Swaim..... | 75-74-75--224 (t-15th) |

2002 (2nd) • Baton Rouge, La. The University Club Host: LSU

| | |
|-----------------------|------------------------|
| Auburn..... | 287-293-292--872 |
| Celeste Troche..... | 69-70-72--211 (2nd) |
| Courtney Swaim..... | 70-72-71--215 (t-3rd) |
| Diana Ramage..... | 74-78-73--225 (t-45th) |
| Danielle Downey..... | 74-76-76--226 (t-54th) |
| Kingsley Barrett..... | 79-75-77--231 (t-70th) |

2003 (4th) • Clemmons, N.C. Salem Glen Country Club Host: Wake Forest

| | |
|-----------------------|------------------------|
| Auburn..... | 298-291-278--867 |
| Celeste Troche..... | 70-71-73--214 (t-8th) |
| Diana Ramage..... | 75-75-68--218 (t-16th) |
| Anne Hutto..... | 76-73-71--220 (t-22nd) |
| Maria Martinez..... | 77-77-66--220 (t-22nd) |
| Kingsley Barrett..... | 77-72-75--224 (t-36th) |

2004 (11th) • Howey-in-the-Hills, Fla. El Campeon Course Host: Stetson

| | |
|-----------------------|------------------------|
| Auburn..... | 302-312-315--929 |
| Nicole Hage..... | 76-77-76--229 (t-29th) |
| Kingsley Barrett..... | 74-79-79--232 (41st) |
| Maria Martinez..... | 79-76-79--234 (46th) |
| Leah Hart..... | 73-84-82--239 (t-61st) |
| Jennifer Head..... | 80-80-81--241 (t-69th) |

2005 (1st) • Lubbock, Texas Texas Tech Course Host: Texas Tech

| | |
|-----------------------|------------------------|
| Auburn..... | 294-309-293--896 |
| Diana Ramage..... | 68-77-67--212 (1st) |
| Nicole Hage..... | 74-75-75--224 (t-6th) |
| Margaret Shirley..... | 74-79-76--229 (t-31st) |
| Maria Martinez..... | 78-78-75--231 (t-42nd) |
| Jessica Lovell..... | 78-85-80--243 (t-94th) |

2006 (6th) • Browns Summit, N.C. Bryan Park Golf Course Host: Wake Forest

| | |
|-------------------------|------------------------|
| Auburn..... | 293-301-285--879 |
| Jessica Lovell..... | 73-74-71--218 (t-15th) |
| Maria Martinez..... | 72-74-73--219 (t-18th) |
| Abigale Schepperle..... | 72-78-73--223 (t-35th) |
| Nicole Hage..... | 78-78-68--224 (43rd) |
| Margaret Shirley..... | 76-75-75--226 (t-54th) |

2007 (4th) • Baton Rouge, La. The University Club Host: LSU

| | |
|-------------------------|------------------------|
| Auburn..... | 293-282-286--861 |
| Nicole Hage..... | 68-70-69--207 (4th) |
| Margaret Shirley..... | 75-70-73--218 (t-36th) |
| Abigale Schepperle..... | 76-41-72--219 (t044th) |
| Candace Schepperle..... | 75-73-72--220 (t048th) |
| Marisa Milligan..... | 75-71-78--224 (t-62nd) |

2008 (4th) • Athens, Ga. University of Georgia Golf Course Host: Georgia

| | |
|-------------------------|------------------------|
| Auburn..... | 296-302-296--894 |
| Cydney Clanton..... | 70-75-72--217 (t-4th) |
| Candace Schepperle..... | 74-76-71--221 (14th) |
| Margaret Shirley..... | 75-78-75--228 (t-36th) |
| Mariana Macias..... | 77-76-78--231 (t-55th) |
| Sarah Thead..... | 77-75-79--231 (t-55th) |

2009 (10th) • Gainesville, Fla. Mark Bostick Golf Course Host: Florida

| | |
|-------------------------|------------------------|
| Auburn..... | 304-294-295--893 |
| Candace Schepperle..... | 71-70-75--216 (t-8th) |
| Haley Wilson..... | 79-73-68--220 (t-23rd) |
| Patricia Sanz..... | 76-73-75--224 (t-46th) |
| Cydney Clanton..... | 78-78-77--233 (t-80th) |
| Sarah Thead..... | 79-80-79--238 (t-90th) |

2010 (t-3rd) • Greenville, N.C. Ironwood Country Club Host: East Carolina

| | |
|-------------------------|------------------------|
| Auburn..... | 280-295-293--868 |
| Charlie Yadloczky..... | 68-73-70--211 (2nd) |
| Candace Schepperle..... | 71-72-75--218 (t-19th) |
| Cydney Clanton..... | 71-76-74--221 (t-36th) |
| Patricia Sanz..... | 75-74-74--223 (t-47th) |
| Haley Wilson..... | 70-77-77--224 (t-54th) |

2011 (13th) • Daytona Beach, Fla. LPGA International Legends Course Host: Stetson

| | |
|------------------------|------------------------|
| Auburn..... | 302-299-302--903 |
| Cydney Clanton..... | 77-73-72--222 (t-31st) |
| Marta Sanz..... | 73-78-76--227 (t-52nd) |
| Haley Wilson..... | 75-74-78--227 (t-52nd) |
| Patricia Sanz..... | 77-76-77--230 (t-69th) |
| Charlie Yadloczky..... | 78-76-77--231 (t-78th) |

2012 (12th) • Columbus, Ohio OSU Golf Club - Scarlet Course Host: Ohio State

| | |
|------------------------|------------------------|
| Auburn..... | 306-304-312--922 |
| Patricia Sanz..... | 74-77-79--230 (t-37th) |
| Marta Sanz..... | 76-76-78--230 (t-37th) |
| Victoria Trapani..... | 79-76-78--233 (t-48th) |
| Charlie Yadloczky..... | 77-75-83--235 (t-57th) |
| Haley Wilson..... | 83-79-77--239 (t-84th) |

2013 (8th) • Auburn, Ala. Auburn University Club Host: Auburn

| | |
|------------------------|------------------------|
| Auburn..... | 299-284-294--877 |
| Marta Sanz..... | 77-68-69--214 (t-11th) |
| Diana Fernandez..... | 71-71-76--218 (t-26th) |
| Charlie Yadloczky..... | 74-72-74--220 (t-33rd) |
| Jamie Yun..... | 77-73-78--228 (t-73rd) |
| Victoria Trapani..... | 80-79-75--234 (t-96th) |

2014 (15th) • Tallahassee, Fla.
SouthWood Golf Club
Host: Florida State

| | |
|-----------------------|------------------------|
| Auburn..... | 293-301-293=887 |
| Marta Sanz..... | 74-75-73=222 (t-47th) |
| Victoria Trapani..... | 73-78-81=222 (t-47th) |
| Alex Harrell..... | 74-74-75=223 (t-55th) |
| Clara Baena..... | 72-77-74=223 (t-55th) |
| Diana Fernandez..... | 77-75-80=232 (t-106th) |

2015 (12th) • San Antonio, Texas
Briggs Ranch Golf Club
Host: UTSA

| | |
|-----------------------|-----------------------|
| Auburn..... | 291-293-292=876 |
| Sophia Schubert..... | 73-70-71=214 (t-13th) |
| Alex Harrell..... | 70-74-76=220 (t-46th) |
| Victoria Trapani..... | 73-73-74=220 (t-46th) |
| Kelli Murphy..... | 75-76-71=222 (t-54th) |
| Clara Baena..... | 76-76-79=231 (79th) |

2017 (12th) • Athens, Ga.
University of Georgia Golf Course
Host: Georgia

| | |
|----------------------|-----------------------|
| Auburn..... | 305-298-297=900 |
| Elena Hualde..... | 75-72-73=220 (t-19th) |
| Kayley Marschke..... | 76-74-75=225 (t-37th) |
| Kelli Murphy..... | 77-75-74=226 (t-43rd) |
| Michaela Owen..... | 77-77-75=229 (t-59th) |
| Mai Dechathipat..... | 82-77-78=237 (t-80th) |

2018 (t-3rd) • Austin, Texas
University of Texas Golf Club
Host: Texas

| | |
|----------------------|-----------------------|
| Auburn..... | 292-291-286=869 |
| Kaleigh Telfer..... | 73-71-71=215 (t-16th) |
| Elena Hualde..... | 73-71-72=216 (t-19th) |
| Kayley Marschke..... | 74-78-71=223 (t-42nd) |
| Kelli Murphy..... | 72-73-78=223 (t-42nd) |
| Michaela Owen..... | 76-76-72=224 (t-47th) |

2019 (5th) • Auburn, Ala.
Saugahatchee Country Club
Host: Auburn

| | |
|----------------------|-----------------------|
| Auburn..... | 299-290-285=874 |
| Elena Hualde..... | 75-71-69=215 (t-8th) |
| Kaleigh Telfer..... | 75-72-71=218 (t-17th) |
| Mychael O'Berry..... | 74-77-71=222 (t-33rd) |
| Brooke Sansom..... | 75-72-75=222 (t-33rd) |
| Julie McCarthy..... | 76-75-74=225 (t-51st) |

2021 (t-4th) • Louisville, Ky.
U of L Golf Club
Host: Louisville

| | |
|----------------------|-----------------------|
| Auburn..... | 296-296-286=878 |
| Elena Hualde..... | 74-72-70=216 (11th) |
| Kaleigh Telfer..... | 73-73-72=218 (t-16th) |
| Megan Schofill..... | 77-75-71=223 (t-34th) |
| Mychael O'Berry..... | 72-76-77=225 (t-45th) |
| Elina Sinz..... | 77-76-X=153 (N/A) |
| Anna Foster..... | X-X-73=73 (N/A) |

2022 (t-3rd) • Stillwater, Okla.
Karsten Creek
Host: Oklahoma State

| | |
|----------------------|----------------------|
| Auburn..... | 313-292-276=881 |
| Mychael O'Berry..... | 77-72-69=218 (T7th) |
| Kaleigh Telfer..... | 77-72-69=218 (T7th) |
| Anna Foster..... | 78-74-67=219 (T10th) |
| Megan Schofill..... | 81-74-78=233 (T39) |
| Elina Sinz..... | X-77-71=148 (60th) |



Auburn at 2022 Stillwater
 NCAA Regional

NCAA REGIONALS RECORDS

Best Team Finish

| | |
|---------------|------|
| 1. 1st..... | 2005 |
| 2. 2nd..... | 2001 |
| 2nd..... | 2002 |
| 4. t-3rd..... | 2022 |
| t-3rd..... | 2018 |
| t-3rd..... | 2010 |
| t-3rd..... | 1997 |

Low Team Final Score

| | |
|---------------------|------|
| 1. 861 strokes..... | 2007 |
| 2. 867 strokes..... | 2003 |
| 3. 868 strokes..... | 2010 |
| 4. 869 strokes..... | 2018 |
| 5. 872 strokes..... | 2002 |

Low Team Round

| | |
|-------------------------------|------|
| 1. 276 strokes (3rd rd.)..... | 2022 |
| 2. 278 strokes (3rd rd.)..... | 2003 |
| 3. 280 strokes (1st rd.)..... | 2010 |
| 4. 282 strokes (2nd rd.)..... | 2007 |
| 5. 284 strokes (2nd rd.)..... | 2013 |
| 6. 285 strokes (3rd rd.)..... | 2019 |
| 285 strokes (3rd rd.)..... | 2006 |
| 8. 286 strokes (3rd rd.)..... | 2021 |
| 286 strokes (3rd rd.)..... | 2018 |
| 286 strokes (3rd rd.)..... | 2007 |

Best Individual Finish

| | |
|--------------------------------|------|
| 1. Diana Ramage (1st)..... | 2005 |
| 2. Carlie Yadloczky (2nd)..... | 2010 |
| Celeste Troche (2nd)..... | 2002 |
| Katie Gallina (t-2nd)..... | 1997 |
| 5. Celeste Troche (3rd)..... | 2000 |
| Courtney Swaim (t-3rd)..... | 2002 |

Low Individual Final Score

| | |
|--------------------------------|------|
| 1. Nicole Hage (207)..... | 2007 |
| 2. Carlie Yadloczky (211)..... | 2010 |
| Celeste Troche (211)..... | 2002 |
| 4. Courtney Swaim (213)..... | 2002 |
| 5. Sophia Schubert (214)..... | 2015 |
| Marta Sanz (214)..... | 2013 |
| Celeste Troche (214)..... | 2003 |

Low Round

| | |
|--------------------------------------|------|
| 1. Maria Martinez (66, 3rd rd.)..... | 2003 |
| 2. Marta Sanz (68, 2nd rd.)..... | 2013 |
| Carlie Yadloczky (68, 1st rd.)..... | 2010 |
| Haley Wilson (68, 3rd rd.)..... | 2009 |
| Diana Ramage (68, 2nd rd.)..... | 2003 |
| Nicole Hage (68, 3rd rd.)..... | 2006 |

NCAA CHAMPIONSHIP RESULTS

1989 (13th) • Palo Alto, Calif.

Stanford Golf Course

Host: Stanford

| | |
|---------------------|---------------------------|
| Auburn..... | 315-310-309-317--1251 |
| Margaret Platt..... | 76-71-75-77--299 (8th) |
| Diane Rama..... | 77-77-75-83--312(t-37th) |
| Diana Miles..... | 84-81-78-82--325 (t-82nd) |
| Sallie Ransom..... | 81-84-81-79--325 (t-82nd) |
| Missy Tuck..... | 81-81-86-79--327 (t-89th) |

1990 (8th) • Hilton Head, S.C.

Arthur Hills Course at Palmetto Dunes

Host: South Carolina

| | |
|--------------------|---------------------------|
| Auburn..... | 306-307-318-298--1229 |
| Missy Tuck..... | 77-72-76-75--300 (t-8th) |
| Joal Rieder..... | 74-79-82-73--308 (t-25th) |
| Diane Rama..... | 76-77-81-77--311(t-35th) |
| Anne Jones..... | 79-82-82-75--318 (t-61st) |
| Rebeca Garcia..... | 82-79-79-7D |

1996 (18th) • La Quinta, Calif.

La Quinta Country Club (Dunes Course)

Host: UCLA

| | |
|----------------------|---------------------------|
| Auburn..... | 327-330-332-320--1309 |
| Marci Clemons..... | 77-78-82-74--311(t-16th) |
| Robin Cook..... | 82-81-83-81--327 (t-61st) |
| Katie Gallina..... | 78-87-84-81--330 (76th) |
| Marty Goldthorp..... | 90-84-83-84--341(t-90th) |
| Tracy Veto..... | 90-89-97-91--367 (96th) |

1997 (13th) • Columbus, Ohio

The Scarlet Course

Host: Ohio State

| | |
|----------------------|---------------------------|
| Auburn..... | 303-319-296-303--1221 |
| Marci Clemons..... | 76-80-69-76--301 (t-31st) |
| Robin Cook..... | 76-78-75-77--306(t-49th) |
| Katie Gallina..... | 77-82-76-74--309 (t-61st) |
| Marty Goldthorp..... | 81-83-76-76--316(t-79th) |
| Kami Smith..... | 74-79-80-87--320 (t-88th) |

1998 (19th) • Madison, Wis.

University Ridge Golf Course

Host: Wisconsin

| | |
|----------------------|---------------------------|
| Auburn..... | 295-314-309-313--1231 |
| Robin Cook..... | 80-73-72-74--299 (t-27th) |
| Marty Goldthorp..... | 74-79-75-78--306 (t-55th) |
| Katie Gallina..... | 72-84-79-79--314 (t-82nd) |
| Audrey Fisher..... | 72-80-83-82--317 (t-89th) |
| Kami Smith..... | 77-82-85-82--326 (97th) |

1999 (t-15th) • Tulsa, Okla.

Tulsa Country Club

Host: Tulsa

| | |
|----------------------|------------------------|
| Auburn..... | 318-312-314--944 |
| Robin Cook..... | 78-76-73--227 (t-15th) |
| Courtney Swaim..... | 75-76-78--229 (t-24th) |
| Kami Smith..... | 84-77-80--241 (74th) |
| Marty Goldthorp..... | 81-86-83--250 (t-95th) |
| Audrey Fisher..... | 84-83-87--254 (t-97th) |

2000 (6th) • Sunriver, Ore.

Crosswater Club

Host: Oregon State

| | |
|----------------------|---------------------------|
| Auburn..... | 302-302-300-306--1210 |
| Danielle Downey..... | 71-74-72-77--294 (4th) |
| Celeste Troche..... | 77-77-73-74--301(t-25th) |
| Courtney Swaim..... | 73-76-77-78--304 (t-41st) |
| Kimberly Strong..... | 81-75-78-77--311(t-77th) |
| Kami Smith..... | 81-77-81-82--321(t-107th) |

2001 (4th) • Howey-in-the-Hills, Fla.

Mission Inn Golf and Tennis Resort

Host: Stetson

| | |
|----------------------|---------------------------|
| Auburn..... | 300-294-294-305--1193 |
| Celeste Troche..... | 72-68-74-77--291 (9th) |
| Courtney Swaim..... | 73-74-76-77--300(t-30th) |
| Danielle Downey..... | 76-78-75-73--302(t-39th) |
| Diana Ramage..... | 82-74-69-80--305(t-55th) |
| Kimberly Strong..... | 79-78-85-78--320(t-106th) |

2002 (t-2nd) • Auburn, Wash.

Washington National Golf Club

Host: Washington

| | |
|-----------------------|---------------------------|
| Auburn..... | 298-300-285-287--1170 |
| Danielle Downey..... | 73-69-70-72--284 (t-2nd) |
| Celeste Troche..... | 72-75-71-71--289 (t-10th) |
| Diana Ramage..... | 76-78-71-73--298 (t-45th) |
| Courtney Swaim..... | 77-78-75-71--301 (t-60th) |
| Kingsley Barrett..... | 84-79-73-75--311 (106th) |

2003 (9th) • West Lafayette, Ind.

Kampen Course

Host: Purdue

| | |
|-----------------------|---------------------------|
| Auburn..... | 317-303-300-304--1224 |
| Danielle Downey..... | 76-73-77-74--300 (t-6th) |
| Diana Ramage..... | 81-72-74-74--301 (t-11th) |
| Celeste Troche..... | 76-81-71-75--303 (t-19th) |
| Maria Martinez..... | 84-77-81-81--323 (101st) |
| Kingsley Barrett..... | 87-85-78-83--333 (120th) |

2005 (3rd) • Bend, Ore.

Sunriver Course

Host: Oregon

| | |
|-------------------------|---------------------------|
| Auburn..... | 290-296-295-295--1176 |
| Nicole Hage..... | 73-75-70-71--289 (5th) |
| Diana Ramage..... | 73-71-76-73--293 (t-12th) |
| Maria Martinez..... | 72-73-77-74--296 (t-16th) |
| Abigale Schepperle..... | 72-77-74-81--304 (t-68th) |
| Margaret Shirley..... | 79-79-75-77--310 (t-98th) |

2006 (12th) • Columbus, Ohio

Ohio State Scarlet Course

Host: Ohio State

| | |
|-------------------------|---------------------------|
| Auburn..... | 301-298-305-304--1208 |
| Abigale Schepperle..... | 74-71-77-75--297 (t-21st) |
| Maria Martinez..... | 73-76-75-77--301 (t-38th) |
| Margaret Shirley..... | 77-73-78-79--307 (t-68th) |
| Nicole Hage..... | 77-82-75-75--309 (t-79th) |
| Jessica Lovell..... | 80-78-80-77--315 (t-98th) |

2007 (9th) • Daytona Beach, Fla.

LPGA International

Host: Central Florida

| | |
|-------------------------|---------------------------|
| Auburn..... | 309-304-300-300--1213 |
| Candace Schepperle..... | 79-72-74-73--298 (t-14th) |
| Nicole Hage..... | 78-77-77-71--303 (t-34th) |
| Margaret Shirley..... | 77-76-72-78--303 (t-34th) |
| Marisa Milligan..... | 75-79-77-78--309 (t-65th) |
| Abigale Schepperle..... | 82-80-77-78--317 (t-95th) |

2008 (t-12th) • Albuquerque, N.M.

New Mexico Championship Golf Club

Host: New Mexico

| | |
|-------------------------|---------------------------|
| Auburn..... | 289-315-309-302--1215 |
| Cydney Clanton..... | 74-75-77-71--297 (t-23rd) |
| Margaret Shirley..... | 71-80-78-76--305 (t-63rd) |
| Candace Schepperle..... | 69-82-79-78--308 (t-75th) |
| Sarah Thead..... | 75-78-75-80--308 (t-75th) |
| Mariana Macias..... | 76-82-80-77--315 (t-96th) |

2010 (t-11th) • Wilmington, N.C.

Country Club of Landfall

Host: UNC-Wilmington

| | |
|-------------------------|---------------------------|
| Auburn..... | 293-296-295-299--1183 |
| Cydney Clanton..... | 72-71-72-66--281 (t-3rd) |
| Candace Schepperle..... | 73-71-74-78--296 (t-43rd) |
| Haley Wilson..... | 73-77-74-78--302 (t-76th) |
| Patricia Sanz..... | 75-77-75-77--304 (t-86th) |
| Carlie Yadlozczy..... | 77-76-81-80--317 (120th) |

2013 (6th) Athens, Ga.

University of Georgia Golf Course

Host: Georgia

| | |
|-----------------------|----------------------------|
| Auburn..... | 305-292-285-301--1183 |
| Marta Sanz..... | 79-69-68-74--290 (t-10th) |
| Victoria Trapani..... | 80-72-69-74--295 (t-29th) |
| Carlie Yadlozczy..... | 74-77-70-75--296 (t-32nd) |
| Diana Fernandez..... | 72-75-78-80--305 (t-73rd) |
| Jamie Yun..... | 81-76-83-78--318 (t-120th) |

2018 (t-15th) • Stillwater, Okla.

Karsten Creek Golf Club

Host: Oklahoma State

| | |
|----------------------|-------------------------|
| Auburn..... | 304-306-293--903 |
| Kelli Murphy..... | 77-75-72--224 (t-47th) |
| Kaleigh Telfer..... | 75-74-77--226 (t-57th) |
| Elena Hualde..... | 82-76-71--229 (t-75th) |
| Kayley Marschke..... | 73-82-75--230 (t-83rd) |
| Michaela Owen..... | 79-81-75--235 (t-105th) |

2019 (t-3rd) • Fayetteville, Ark.

The Blessings Golf Club

Host: Arkansas

| | |
|--------------------------|-------------------------|
| Auburn..... | 313-295-307--915 |
| Kaleigh Telfer..... | 76-72-76--224 (t-16th) |
| Julie McCarthy..... | 78-73-78--229 (t-36th) |
| Brooke Sansom..... | 78-80-75--233 (t-61st) |
| Mychael O'Berry..... | 83-74-78--235 (t-73rd) |
| Elena Hualde Zúñiga..... | 81-76-86--243 (t-111th) |

2021 (t-5th) • Scottsdale, Ariz.
Grayhawk Golf Club
Host: Arizona State

| | |
|--------------------------|---------------------------|
| Auburn..... | 305-299-288-278--1170 |
| Elena Hualde Zúñiga..... | 75-73-74-69--291 (t-20th) |
| Megan Schofill..... | 74-74-76-68--292 (t-28th) |
| Mychael O'Berry..... | 77-75-73-69--294 (t-36th) |
| Kaleigh Telfer..... | 79-77-71-72--299 (t-59th) |
| Anna Foster..... | 80-77-70-76--303 (t-70th) |

2022 (5th) • Scottsdale, Ariz.
Grayhawk Golf Club
Host: Arizona State

| | |
|----------------------|---------------------------|
| Auburn..... | 296-290-299-290 --1175 |
| Megan Schofill..... | 72-70-82-71--295 (t-27th) |
| Kaleigh Telfer..... | 72-78-71-75--296 (t-31st) |
| Anna Foster..... | 76-71-76-74--297 (t-40th) |
| Mychael O'Berry..... | 76-71-78-75--300 (t-55th) |
| Elina Sinz..... | 79-78-74-70--301 (t-57th) |



Elina Sinz, 2020-present, at 2022 NCAA Championship

NCAA CHAMPIONSHIP RECORDS

Best Team Finish

| | |
|---------------|------|
| 1. t-2nd..... | 2002 |
| 2. t-3rd..... | 2019 |
| 3rd..... | 2005 |
| 4. 4th..... | 2001 |
| 5. t-5th..... | 2021 |

Low Team Final Score (72 Holes)

| | |
|-----------------------|------|
| 1. 1,170 strokes..... | 2021 |
| 1,170 strokes..... | 2002 |
| 3. 1,175 strokes..... | 2022 |
| 4. 1,183 strokes..... | 2010 |
| 1,183 strokes..... | 2013 |
| 6. 1,193 strokes..... | 2001 |

Low Team Final Score (54 Holes)

| | |
|---------------------|------|
| 1. 903 strokes..... | 2018 |
|---------------------|------|

Low Team Round

| | |
|---------------------------------|------|
| 1. 278 strokes (4th round)..... | 2021 |
| 2. 285 strokes (3rd round)..... | 2002 |
| 285 strokes (3rd round)..... | 2013 |
| 4. 287 strokes (4th round)..... | 2002 |
| 5. 288 strokes (3rd round)..... | 2021 |

Best Individual Finish

| | |
|---------------------------------|------|
| 1. Danielle Downey (t-2nd)..... | 2002 |
| 2. Cydney Clanton (t-3rd)..... | 2010 |
| 3. Danielle Downey (4th)..... | 2000 |
| 4. Danielle Downey (t-6th)..... | 2003 |
| 5. Margaret Platt (8th)..... | 1989 |
| Missy Tuck (t-8th)..... | 1990 |
| 7. Celeste Troche (9th)..... | 2001 |
| 8. Celeste Troche (t-10th)..... | 2002 |
| Marta Sanz (t-10th)..... | 2013 |

Low Individual Final Score (72 Holes)

| | |
|-----------------------------------|------|
| 1. Cydney Clanton (281)..... | 2010 |
| 2. Danielle Downey (284)..... | 2002 |
| 3. Celeste Troche (289)..... | 2002 |
| 4. Marta Sanz (290)..... | 2013 |
| 5. Elena Hualde Zúñiga (291)..... | 2021 |
| Celeste Troche (291)..... | 2001 |

Low Individual Final Score (54 Holes)

| | |
|------------------------------|------|
| 1. Kaleigh Telfer (224)..... | 2019 |
| Kelli Murphy (224)..... | 2018 |

Low Individual Round

| | |
|---|------|
| 1. Cydney Clanton (66, 4th rd.)..... | 2010 |
| 2. Megan Schofill (68, 4th rd.)..... | 2021 |
| Marta Sanz (68, 3rd rd.)..... | 2013 |
| Celeste Troche (68, 2nd rd.)..... | 2001 |
| 5. Elena Hualde Zúñiga (69, 4th rd.)..... | 2021 |
| Mychael O'Berry (69, 4th rd.)..... | 2021 |
| Marta Sanz (69, 2nd rd.)..... | 2013 |
| Danielle Downey (69, 2nd rd.)..... | 2002 |
| Marci Clemons (69, 3rd rd.)..... | 1997 |

LETTERWINNERS

A
Cam Abascal 1980-81

B
Jane Baker 1975-78
Clara Baena 2014-17
Kingsley Barrett 2002-05
Karlin Beck 2007-11
Kristie Bowen 1990-92
Ann Allen Brown 1976
Susan Brugon 1985-86

C
Meghan Ciampi 2002-05
Meg Cimino 1985-88
Cydney Clanton 2008-11
Karen Clark 1979-81
Marci Clemons 1994-97
Stephanie Comstock 1990-92
Robin Cook 1996-99
Johandra Culp 1985
Caroline Culver 1978
Ashley-Sinclair Curtis 2021-
Kathryn Cypherd 1993-94

D
Mai Dechathipat 2016-17
Sue Dempsey 1974, 1976
Virginia Derby 1985
Maria Donado 2016-17
Danielle Downey 2000-03

E
Lakin Eddy 2012-15
Kim Evans 1978-81

F
Krulien Fairley 1977-78
Caren Beth Felps 1992-95
Diana Fernandez 2011-14
Crystal Ferrier 1998-00
Audrey Fisher 1998-00
Anna Foster 2021-

G
Katie Gallina 1995-98
Rebeca Garcia 1990-93
Kathy Ghioto 1980-81
Patrice Giddings 1985-86
Marty Goldthorp 1996-99

H
Dori Hale 1994
Nicole Hage 2004-07
Alex Harrell 2013-16
Lauren Hawkins 2007-09
Reba Haynes 1976-78
Jennifer Head 2003-04
Leigh Head 1985-88

Linda Hogue 1978-81
Elena Hualde 2017-20
Anne Hutto 2000-02

J
Jan Jehle 1974, 1976
Anne Jones 1987-90
Morgan Jones 2022-

K
Sue Karamanian 1976
Kim Kelly 1978-81
Casey Kennedy 2010
Mary Pat Kircher 1974-77
Regina Korinek 1990-93
Cheryl Knorr 1974

L
Tricia Laxton 1993-94
Jessica Lovell 2004-07

M
Mariana Macias 2006-09
Sally Marble 1976
Kayley Marschke 2017-20
Maria Martinez 2003-06
Julie McAlevy 1987-88
Julie McCarthy 2018-22
Diana Miles 1985-88
Amy Miller 1992-95
Marisa Milligan 2007-08
Martha Monk 1980-81
Kelli Murphy 2015-18

O
Mychael O'Berry 2017-22
Robin O'Leary 1978
Susan Otolski 1986-89
Madison Overbey 2009-11
Michaela Owen 2015-18

P
Barbara Paul 1991-94
Gina Piatt 1978-81
Margaret Platt 1986-89

Q
Nicole Quinn 2012-15

R
Diane Rama 1987-90
Diana Ramage 2001-03, 2005
Sallie Ransom 1988-91
Ann Ranta 1978-81
Joal Rieder 1987-90
Chandler Rosholt 2019-22

S
Kelly Sanders 1990-92
Brooke Sansom 2018-21

Marta Sanz 2011-14
Patricia Sanz 2009-12
Holly Sarvis 1985-86
Abigale Schepperle 2005-08
Candace Schepperle 2007-10
Sophia Schubert 2015
Megan Schofill 2019-
Kelly Selman 1980-81
Margaret Shirley 2005-08
Elna Sinz 2021-
Kami Smith 1997-00
Mary Stets 1977-78
Kimberly Strong 1999-02
Courtney Swaim 1999-02

T
Melanie Talbott 2016-19
Kaleigh Telfer 2018-22
Sarah Thead 2007-09
Sharon Thomas 1978-81
Victoria Trapani 2012-15
Celeste Troche 2000-02
Missy Tuck 1988-91
Lori Tynan 1974-76

V
Tracy Veto 1993-96
Wendy Veto 1998

W
Candy Walker 1976-78
Casey Weidenfeld 2023-
Megan Wilshire 2013-14
Haley Wilson 2009-12
Rene Wolfe 1974, 1976
Janet Wooten 1991

Y
Carlie Yadloczky 2010-13
Jamie Yun 2013-16