

**Roster Breakdown**

**By Eligibility**

**Seniors (4):** Holly Currie, Sara Ghezzi, Nicole Russo, Lauren Walton.

**Juniors (5):** Jorja Bell, Brittany Day, Starr Dorsey, Jessica Martin, Brittany Scott.

**Sophomores (5):** Ashley Arcuri, Tatiana Fernandez, Myesha Finney, Taryn Gray, Lindsey Harrelson.

**Freshmen (4):** Alicia Hunolt, Krista Klein, Anna Thompson, Whitney Wyatt.

**By Home State/Country**

**Alabama (7):** Holly Currie, Starr Dorsey, Taryn Gray, Lindsey Harrelson, Jessica Martin, Anna Thompson, Whitney Wyatt.

**Florida (5):** Ashley Arcuri, Tatiana Fernandez, Sara Ghezzi, Brittany Scott, Lauren Walton.

**Georgia (2):** Brittany Day, Myesha Finney.

**Arizona (1):** Alicia Hunolt.

**California (1):** Krista Klein.

**Louisiana (1):** Nicole Russo.

**New Zealand (1):** Jorja Bell.

**By Batting Hand**

**Right (12):** Ashley Arcuri, Jorja Bell, Holly Currie, Brittany Day, Myesha Finney, Lindsey Harrelson, Alicia Hunolt, Krista Klein, Jessica Martin, Nicole Russo, Anna Thompson, Whitney Wyatt.

**Left (6):** Starr Dorsey, Tatiana Fernandez, Sara Ghezzi, Taryn Gray, Brittany Scott, Lauren Walton.

**By Throwing Hand**

**Right (17):** Ashley Arcuri, Jorja Bell, Holly Currie, Brittany Day, Starr Dorsey, Myesha Finney, Sara Ghezzi, Lindsey Harrelson, Alicia Hunolt, Krista Klein, Jessica Martin, Nicole Russo, Brittany Scott, Anna Thompson, Lauren Walton, Whitney Wyatt.

**Left (1):** Taryn Gray.

**Numerical Roster**

| No. | Name              | Pos.  | B-T | Ht.  | Cl. | Hometown (previous school)                         |
|-----|-------------------|-------|-----|------|-----|--|
| 1   | Holly Currie      | P/DP  | R-R | 6-0  | Sr. | Pisgah, Ala. (Pisgah HS)                           |
| 2   | Lauren Walton     | OF    | L-R | 5-6  | Sr. | Palmetto, Fla. (Palmetto HS)                       |
| 3   | Nicole Russo      | OF/IF | R-R | 5-7  | Sr. | Kenner, La. (Archbishop Chapelle HS)               |
| 4   | Brittany Day      | P     | R-R | 5-8  | Jr. | Columbus, Ga. (Shaw HS)                            |
| 6   | Ashley Arcuri     | IF    | R-R | 5-4  | So. | Tampa, Fla. (Chamberlain HS)                       |
| 8   | Sara Ghezzi       | OF    | L-R | 5-5  | Sr. | Miami, Fla. (Palmetto HS)                          |
| 9   | Brittany Scott    | OF    | L-R | 5-5  | Jr. | Mount Dora, Fla. (Mount Dora HS)                   |
| 10  | Starr Dorsey      | IF    | L-R | 5-6  | Jr. | Auburn, Ala. (Auburn HS)                           |
| 12  | Jorja Bell        | C/IF  | R-R | 6-0  | Jr. | Auckland, New Zealand (Epsom Girls Grammar School) |
| 13  | Whitney Wyatt     | IF    | R-R | 5-9  | Fr. | Dublin, Ala. (South Montgomery HS)                 |
| 19  | Krista Klein      | C/IF  | R-R | 5-11 | Fr. | Garden Grove, Calif. (Pacifica HS)                 |
| 21  | Taryn Gray        | OF    | L-L | 5-2  | So. | Vestavia Hills, Ala. (Vestavia Hills HS)           |
| 24  | Myesha Finney     | OF    | R-R | 5-7  | So. | Atlanta, Ga. (South Gwinnett HS)                   |
| 25  | Alicia Hunolt     | IF    | R-R | 5-11 | Fr. | Tucson, Ariz. (Ironwood Ridge HS)                  |
| 32  | Tatiana Fernandez | C     | L-R | 5-4  | So. | Miami, Fla. (Dade Christian HS)                    |
| 42  | Anna Thompson     | P     | R-R | 5-10 | Fr. | Huntsville, Ala. (Grissom HS)                      |
| 44  | Jessica Martin    | C     | R-R | 5-9  | Jr. | Alexander City, Ala. (Central Alabama CC)          |
| 99  | Lindsey Harrelson | IF    | R-R | 5-9  | So. | Alexander City, Ala. (Central Alabama CC)          |

**Head Coach:** Tina Deese (Florida State, 1986)

**Assistant Coach:** Jack Byerley (South Alabama, 1981)

**Assistant Coach:** Stewart McGill (Auburn)

**Athletic Trainer:** Bryan MacMunn

**Student Manager:** Brandon McKee

**Student Manager:** Zach Willard

**Student Manager:** Richard Wilt

**Alphabetical Roster**

| No. | Name               | Pos.  | B-T | Ht.  | Cl. | Hometown (previous school)                         |
|-----|--------------------|-------|-----|------|-----|--|
| 6   | Arcuri, Ashley     | IF    | R-R | 5-4  | So. | Tampa, Fla. (Chamberlain HS)                       |
| 12  | Bell, Jorja        | C/IF  | R-R | 6-0  | Jr. | Auckland, New Zealand (Epsom Girls Grammar School) |
| 1   | Currie, Holly      | P/DP  | R-R | 6-0  | Sr. | Pisgah, Ala. (Pisgah HS)                           |
| 4   | Day, Brittany      | P     | R-R | 5-8  | Jr. | Columbus, Ga. (Shaw HS)                            |
| 10  | Dorsey, Starr      | IF    | L-R | 5-6  | Jr. | Auburn, Ala. (Auburn HS)                           |
| 32  | Fernandez, Tatiana | C     | L-R | 5-4  | So. | Miami, Fla. (Dade Christian HS)                    |
| 24  | Finney, Myesha     | OF    | R-R | 5-7  | So. | Atlanta, Ga. (South Gwinnett HS)                   |
| 8   | Ghezzi, Sara       | OF    | L-R | 5-5  | Sr. | Miami, Fla. (Palmetto HS)                          |
| 21  | Gray, Taryn        | OF    | L-L | 5-2  | So. | Vestavia Hills, Ala. (Vestavia Hills HS)           |
| 99  | Harrelson, Lindsey | IF    | R-R | 5-9  | So. | Alexander City, Ala. (Central Alabama CC)          |
| 25  | Hunolt, Alicia     | IF    | R-R | 5-11 | Fr. | Tucson, Ariz. (Ironwood Ridge)                     |
| 19  | Klein, Krista      | C/IF  | R-R | 5-11 | Fr. | Garden Grove, Calif. (Pacifica HS)                 |
| 44  | Martin, Jessica    | C     | R-R | 5-9  | Jr. | Alexander City, Ala. (Central Alabama CC)          |
| 3   | Russo, Nicole      | OF/IF | R-R | 5-7  | Sr. | Kenner, La. (Archbishop Chapelle HS)               |
| 9   | Scott, Brittany    | OF    | L-R | 5-5  | Jr. | Mount Dora, Fla. (Mount Dora HS)                   |
| 42  | Thompson, Anna     | P     | R-R | 5-10 | Fr. | Huntsville, Ala. (Grissom HS)                      |
| 2   | Walton, Lauren     | OF    | L-R | 5-6  | Sr. | Palmetto, Fla. (Palmetto HS)                       |
| 13  | Wyatt, Whitney     | IF    | R-R | 5-9  | Fr. | Dublin, Ala. (South Montgomery)                    |

**Pronunciation Guide**

|               |            |
|---------------|------------|
| Ashley Arcuri | AR-Curee   |
| Jorja Bell    | GEOR-ja    |
| Myesha Finney | MY-ee-shaw |
| Sara Ghezzi   | GEZZ-ee    |

|              |            |
|--------------|------------|
| Taryn Gray   | TEAR-In    |
| Tina Deese   | DEEZ       |
| Jack Byerley | BYE-er-LEE |

Auburn Seniors



**HOLLY CURRIE** #1 P/DP

Senior • 6'0" • 3L  
Bats: Right • Throws: Right  
Pisgah, Ala. (Pisgah)

**2006 ...** SEC Pitcher of the Week (Feb. 27) ... U.S. Sports Academy's February Alabama Athlete of the Month ... Finished 19-14 from the circle with a team-leading 1.79 ERA ... Struck out 286 batters, good for second-best in team history ... Third in the SEC in strikeouts and fourth in appearances (42) and fifth in innings pitched (219.0) ... Offensively, batted .255 with six home runs and 33 RBI ... From the circle, won her first seven games ... Finished with five no-hitters, most in team history, and had nine shutouts ... Also posted 20 complete games for the second straight season ... Struck out 15 batters twice, both coming in no-hitters (Feb. 18 vs. Mercer, April 4 vs. Tennessee Tech) ... Also no-hit Missouri (Feb. 24), Ole Miss (May 6) and Marist (May 19) ... Finished with five saves ... Struck out 10 or more in a game 12 times ... Was 8-9 with a 2.68 ERA in 112.1 innings in SEC play ... Struck out 110 against conference opponents ... Third in team history with 27 home runs ... Offensively, posted a career-high with 28 walks ... Finished with 42 hits, five doubles and two triples ... Was 6 for 14 with a double and a home run at the Tuscon Regional ... Began the season 4 for 4 with two three-run home runs against Miami (Ohio) on Feb. 10 ... Had a career-high six at bats against Mercer Feb. 18, posting three hits with three RBI ... Batted .221 with two home runs and 11 RBI in 30 SEC games.

| Category      | Stat  | Rank |
|---------------|-------|------|
| Home Runs     | 27    | 3    |
| Slugging      | .566  | 3    |
| On-Base       | .397  | 4    |
| RBI           | 119   | 4    |
| Walks         | 68    | 5    |
| Total Bases   | 274   | 6    |
| Average       | .316  | 7    |
| Doubles       | 34    | 7    |
| Triples       | 3     | T7   |
| Saves         | 11    | T1   |
| ERA           | 1.91  | 2    |
| B/Avg.        | .185  | 2    |
| Wins          | 51    | 2    |
| Appearances   | 109   | 2    |
| Games Started | 83    | 2    |
| CG            | 44    | 2    |
| Innings       | 519.1 | 2    |
| Strikeouts    | 627   | 2    |

**2005 ...** 2005 NFCA All-Region First-Team ... SEC Pitcher of the Week (April 25) ... One of 25 finalists for USA Softball Player of the Year ... Pitcher/designated player had one of the finest seasons in Auburn and SEC history ... Batted .394 with 17 home runs and 65 RBI in 67 games and went 24-11 with a 1.95 ERA in 46 appearances from the circle ... Tied for the SEC lead and Auburn single-season record with 17 home runs ... Set the Auburn single-season record with 65 RBI ... .772 slugging percentage ranks second in school history and .464 on-base percentage is third ... Drove in 10 runs against Alabama State on Feb. 9, breaking an SEC record and was one off tying an NCAA record ... Became the first Auburn player to hit for the cycle on March 12 against Arkansas ... Posted 22 multiple-hit games and had a career-high seven-game hit streak ... Had three or more RBI in a game nine times ... As a pitcher, finished 24-11 with 250 strikeouts in 208.1 innings ... Third pitcher in AU history to win 20 or more games ... Went 12-4 at home with a 1.62 ERA in 18 appearances ... Became first Auburn pitcher to throw a perfect game on Feb. 11 against the College of Charleston (6 ip, 13 k) ... Posted seven games with 10 or more strikeouts ... Struck out a career-high 14 in 4-1 win over Texas Tech on Feb. 25 ... Was 12-4 in SEC games, making 20 appearances ... Threw five shutouts in conference play ... Won eight straight from April 17 to May 12.

**2004 ...** Played in 53 games, starting 45 ... Made 21 appearances as a pitcher, starting 18 ... Went 8-3 with a 2.13 ERA, completing four games and recording two shutouts ... Opposing batters hit .191 ... Worked 92 innings, striking out 91 batters, an average of .98 a frame ... Struck out a season-high nine three times, the last coming against Birmingham-Southern on Feb. 28 ... Worked 6 2/3 innings against Alabama on April 20, holding the Crimson Tide to four hits and two runs ... Started season 7-0 and sported a 0.72 ERA through first 11 appearances ... Third on Auburn with .278 bat-

ting average ... Fourth in RBI with 21 ... Went 3-for-3 with five RBI against Wichita State on Feb. 7 ... Posted eight multi-hit games and three multi-RBI efforts ... Tied for second on Auburn with season-high six game hitting streak from Feb. 20 to March 2.

**High School ...** Led Pisgah High School to the Alabama State Championship three straight years and was named State Tournament MVP all three years ... Alabama Player of the Year as a junior and senior ... Won prestigious Miss Softball of Alabama award as a senior ... Named Gatorade Player of the Year for 2003 ... Two time All American ... Set Alabama state records with 159 career wins and 1,730 career strikeouts ... Threw 13 no hitters in last two seasons, including 11 as a junior ... Had microscopic ERAs of 0.19 and 0.29 as a junior and senior, respectively ... At the plate, belted 61 career home runs, including 13 in each of her junior and senior campaigns ... Batted .460 as a senior and .544 as a junior ... Also played basketball, being named State Tournament MVP after leading Pisgah to the 2003 title.



**Personal ...** Born July 5, 1985 in Scottsboro, Ala. to Quinton and Peggy Currie ... Has one brother, Jon, 29 ... Majoring in exercise science.

**About Holly ...** Nickname ... "Holls" ... Favorite food ... Mexican ... Favorite actor ... Adam Sandler ... Favorite pro athlete ... Former Auburn baseball player and current Atlanta Brave Tim Hudson ... Worst habit ... Biting her nails ... Dream job ... college pitching coach ... Biggest influence on her career ... Her parents because they pushed her to be the best ... First memory of Auburn ... Surviving her first workout.

Currie's Career Batting Statistics

| Year          | Avg.        | G-GS           | AB         | R         | H          | 2B        | 3B       | HR        | RBI        | BB        | SO        | SB-ATT     |
|---------------|-------------|----------------|------------|-----------|------------|-----------|----------|-----------|------------|-----------|-----------|------------|
| 2004          | .278        | 53-45          | 126        | 12        | 35         | 9         | 0        | 4         | 21         | 13        | 27        | 3-3        |
| 2005          | .394        | 67-67          | 193        | 37        | 76         | 20        | 1        | 17        | 65         | 27        | 33        | 0-0        |
| 2006          | .255        | 58-57          | 165        | 17        | 42         | 5         | 2        | 6         | 33         | 28        | 38        | 0-0        |
| <b>Totals</b> | <b>.316</b> | <b>178-169</b> | <b>484</b> | <b>66</b> | <b>153</b> | <b>34</b> | <b>3</b> | <b>27</b> | <b>119</b> | <b>68</b> | <b>98</b> | <b>3-3</b> |

Currie's Career Pitching Statistics

| Year          | ERA         | W-L          | G/GS          | CG        | SHO       | SV        | IP           | H          | R          | ER         | BB         | SO         |
|---------------|-------------|--------------|---------------|-----------|-----------|-----------|--------------|------------|------------|------------|------------|------------|
| 2004          | 2.13        | 8-3          | 21/18         | 4         | 2         | 1         | 92.0         | 63         | 31         | 28         | 54         | 91         |
| 2005          | 1.95        | 24-11        | 46/33         | 20        | 9         | 5         | 208.1        | 137        | 83         | 58         | 115        | 250        |
| 2006          | 1.79        | 19-14        | 42/32         | 20        | 9         | 5         | 219.0        | 144        | 84         | 56         | 87         | 286        |
| <b>Totals</b> | <b>1.91</b> | <b>51-28</b> | <b>109/83</b> | <b>44</b> | <b>20</b> | <b>11</b> | <b>519.1</b> | <b>344</b> | <b>198</b> | <b>142</b> | <b>256</b> | <b>627</b> |

| Currie vs. The SEC • Batting |           |           |           |          |           |               |             |           |            |           |           |           |
|------------------------------|-----------|-----------|-----------|----------|-----------|---------------|-------------|-----------|------------|-----------|-----------|-----------|
| 2006                         |           |           |           |          |           | vs. SEC       | Career      |           |            |           |           |           |
| Avg.                         | G         | AB        | H         | HR       | RBI       |               | Avg.        | G         | AB         | H         | HR        | RBI       |
| .000                         | 3         | 6         | 0         | 0        | 0         | Alabama       | .167        | 10        | 24         | 4         | 2         | 4         |
| .125                         | 3         | 8         | 1         | 0        | 1         | Arkansas      | .357        | 9         | 28         | 10        | 2         | 11        |
| .375                         | 3         | 8         | 3         | 0        | 1         | Florida       | .320        | 9         | 25         | 8         | 1         | 3         |
| .250                         | 3         | 8         | 2         | 1        | 2         | Georgia       | .185        | 10        | 27         | 5         | 2         | 4         |
| .444                         | 3         | 9         | 4         | 1        | 2         | Kentucky      | .364        | 10        | 22         | 8         | 1         | 5         |
| .300                         | 4         | 10        | 3         | 0        | 2         | LSU           | .368        | 9         | 19         | 7         | 1         | 6         |
| .125                         | 3         | 8         | 1         | 0        | 2         | Miss. State   | .179        | 10        | 28         | 5         | 1         | 6         |
| .300                         | 3         | 10        | 3         | 0        | 1         | Ole Miss      | .269        | 9         | 26         | 7         | 0         | 2         |
| .000                         | 3         | 7         | 0         | 0        | 0         | Tennessee     | .111        | 8         | 18         | 2         | 2         | 2         |
| .000                         | 3         | 6         | 0         | 0        | 0         | S. Carolina   | .433        | 11        | 30         | 13        | 2         | 10        |
| <b>.213</b>                  | <b>31</b> | <b>80</b> | <b>17</b> | <b>2</b> | <b>11</b> | <b>Totals</b> | <b>.227</b> | <b>95</b> | <b>247</b> | <b>56</b> | <b>14</b> | <b>53</b> |

| Currie vs. The SEC • Pitching |             |           |              |            |            |               |                |             |           |              |            |            |
|-------------------------------|-------------|-----------|--------------|------------|------------|---------------|----------------|-------------|-----------|--------------|------------|------------|
| 2006                          |             |           |              |            |            | vs. SEC       | Career         |             |           |              |            |            |
| W-L-S                         | ERA         | G         | IP           | H          | K          |               | W-L-S          | ERA         | G         | IP           | H          | K          |
| 0-2-1                         | 3.18        | 3         | 11.0         | 11         | 11         | Alabama       | 0-4-2          | 2.96        | 7         | 26.0         | 23         | 28         |
| 2-0-0                         | 2.56        | 2         | 13.2         | 10         | 14         | Arkansas      | 5-0-0          | 1.42        | 5         | 29.2         | 17         | 36         |
| 0-1-0                         | 4.74        | 2         | 10.1         | 11         | 14         | Florida       | 2-2-0          | 5.18        | 6         | 25.2         | 24         | 32         |
| 1-1-0                         | 2.84        | 2         | 12.1         | 11         | 9          | Georgia       | 2-3-0          | 3.53        | 7         | 35.2         | 37         | 21         |
| 2-0-1                         | 2.68        | 3         | 15.2         | 11         | 15         | Kentucky      | 4-0-1          | 1.27        | 6         | 33.0         | 20         | 32         |
| 0-3-0                         | 4.31        | 3         | 13.0         | 15         | 11         | LSU           | 3-4-1          | 3.29        | 8         | 34.0         | 30         | 27         |
| 0-0-1                         | 4.94        | 2         | 5.2          | 5          | 5          | Miss. State   | 1-1-1          | 3.35        | 6         | 22.2         | 24         | 25         |
| 1-1-0                         | 0.82        | 3         | 17.0         | 9          | 19         | Ole Miss      | 2-1-0          | 1.15        | 6         | 30.1         | 14         | 40         |
| 1-1-0                         | 1.31        | 2         | 10.2         | 7          | 10         | S. Carolina   | 4-1-1          | 1.81        | 6         | 27.0         | 18         | 25         |
| 1-1-0                         | 2.33        | 2         | 9.0          | 11         | 8          | Tennessee     | 2-1-0          | 1.88        | 4         | 18.2         | 18         | 12         |
| <b>8-10-3</b>                 | <b>2.78</b> | <b>24</b> | <b>118.1</b> | <b>101</b> | <b>116</b> | <b>Totals</b> | <b>25-17-6</b> | <b>2.58</b> | <b>61</b> | <b>282.2</b> | <b>225</b> | <b>278</b> |

**Currie's Career Batting Game Highs**

- At Bats** - 6, vs. Mercer (2/18/06)
- Runs** - 3, twice, last vs. Miami (Ohio) (2/10/06)
- Hits** - 4, twice, last vs. Arkansas (3/12/05)
- Runs Batted In** - 10, vs. Alabama State (2/9/05) • SEC RECORD
- Walks** - 3, vs. Minnesota (2/10/06)
- Stolen Bases** - 1, three times, last vs. South Carolina (3/27/04)
- Hit Streak** - 7 games (2/19/05 - 2/26/05)
- Multiple-Hit Games** - 42

**Currie's Career Pitching Game Highs**

- Inning Pitched** - 10.0, vs. Ohio State (5/18/06)
- Strikeouts** - 15, twice, last vs. Tennessee Tech (4/4/06)
- Runs Allowed** - 8, three times, last vs. Georgia (3/25/06)
- Walks Allowed** - 9, vs. Evansville (2/11/06)



**SARA** **#8**

**GHEZZI** **OF**

Senior • 5'5" • 3L

Bats: Left • Throws: Right

Miami, Fla. (Palmetto)

**2006** ... Second-Team All-SEC ... Played in all 58 games, starting 56, and led the Tigers with a .357 batting average ... Finished with eight home runs, which tied for the team lead, along with 35 RBI, 10 doubles and 25 walks ... Hit .393 in games at home, posting four doubles, four home runs and 18 RBI ... In SEC games, batted .295 with five doubles, two home runs and 13 RBI ... Opened the season with a .406 batting average in February, and closed it with a .318 mark in eight games in May ... Was even better in April, batting .425 with five doubles and five RBI in 16 contests ... Posted a .431 batting average against non-conference opponents ... Hit a solo home run against Arizona in the Tucson Regional Championship Game ... Drove in four runs in a three-game series against Ole Miss ... Posted three hits in four at bats April 15 against Mississippi State, including two doubles ... Posted a

two-run home run, her sixth round-tripper of the season, in a 3-1 win over Tennessee March 18 ... Batted .600 (6 for 10) at the FAU Pepsi Cola Classic March 4-5, finishing with two doubles and three RBI ... Had a 3 for 4 effort against Boston College at the Classic ... Posted an eight-game hit streak that was snapped against Arizona State Feb. 24 ... Was 12 for 17 (.706) with three home runs and 10 RBI during the streak ... Hit home runs in consecutive games Feb. 19 against Mercer and Lipscomb ... Hit her first home run of the season Feb. 10 against Miami (Ohio).

**Ghezzi In The Auburn Career Record Books**

| Category      | Stat | Rank |
|---------------|------|------|
| On-Base       | .396 | 5    |
| Walks         | 64   | 6    |
| Average       | .311 | 8    |
| Games Started | 184  | 8    |
| Doubles       | 31   | 9    |
| Slugging      | .456 | 10   |
| Games         | 186  | 10   |
| RBI           | 79   | 10   |
| Total Bases   | 220  | 10   |

**2005** ... First-Team All-SEC ... Batted .324 and was one of three Tigers to start all 68 games ... Hit four home runs and drove in 30 runs ... Hit safely in 46 games ... Named to the Diamond Fun & Sun Classic and Tiger Invitational All-Tournament Teams ... Second on the team with 15 doubles and fifth with 60 hits ... Ended season with 12 multiple-hit games and a career-high 10-game hit streak (April 10-27) ... Also posted a seven-game hit streak ... Second on the team with a .383 batting average in SEC play ... Posted a .433 on-base percentage and .556 slugging percentage against SEC teams ... Eight of her 15 doubles came in 29 conference games ... Posted a career-high four RBI against Kentucky on April 30 ... One of four Tigers to hit a home run against Tennessee on April 10, which tied a program single-game record ... Posted 3-for-4 effort against South Carolina on March 26, then posted three more hits four games later against Mississippi State (April 2).

**2004** ... SEC All-Freshman honoree ... Batted .253 and started all 60 games in first collegiate season ... Posted a five-game hitting streak in the postseason, starting May 14 and ending May 20 ... Tied for fourth on team with nine multi-hit games, including three three-hit efforts ... Batted .266 in SEC play and collected eight RBI in 29 games ... Went 3-for-3 with one RBI against Kentucky on May 1 ... Did not strike out in last 22 at bats of the season, a stretch of seven games ... Posted a four-game RBI streak from Feb. 11 to Feb. 14 ... Hit first career home run April 9 against Tennessee.

**High School** ... Named NFCA Second-Team All-American and first-team All-Southern Region as a senior ... Earned first-team All-State and first-team All-County honors as well as being named team MVP ... Selected to the FACA Florida State Senior All-Star Game ... As a junior, was second-team All-State and first-team All-County ... Named second-team all-county as a sophomore and honorable mention all-county as a freshman ... Won state titles as a freshman in 2000 and a senior in 2003 ... Led team to four straight district and regional titles from 2000-2003 ... Team finished 2003 ranked No. 10 in the nation by the NFCA ... Batted .382 as a senior with two home runs and a .525 slugging percentage ... As a junior, hit .428 with four home runs.

**Personal** ... Born Feb. 23, 1985 in Miami to Mark and Suzanne Ghezzi ... Has one brother, Andrew, 27, and a sister, Emily, 13 ... Majoring in Hotel and Restaurant Management.



**About Sara ... Favorite professional athlete ...** Cincinnati Red outfielder Ken Griffey, Jr. ... **Favorite inspirational quote ...** "Play hard or go home" ... **In a movie about her life ...** Her sister, Emily, would play her because she wants to be an actress and knows Sara well ... **Dream job ...** President of a hotel chain ... **Person who has inspired her the most ...** Former Major League Baseball outfielder Andre Dawson ... **First memory of Auburn ...** The LSU-Auburn football game during her visit ... **Superstition before every game ...** Always talks to her father, Mark, on the phone.

**Ghezzi's Career Batting Statistics**

| Year          | Avg.        | G-GS           | AB         | R         | H          | 2B        | 3B       | HR        | RBI       | BB        | SO        | SB-ATT     |
|---------------|-------------|----------------|------------|-----------|------------|-----------|----------|-----------|-----------|-----------|-----------|------------|
| 2004          | .253        | 60-60          | 154        | 9         | 39         | 6         | 0        | 1         | 14        | 17        | 29        | 3-5        |
| 2005          | .324        | 68-68          | 185        | 23        | 60         | 15        | 0        | 4         | 30        | 22        | 32        | 0-0        |
| 2006          | .357        | 58-56          | 143        | 16        | 51         | 10        | 0        | 8         | 35        | 25        | 29        | 0-1        |
| <b>Totals</b> | <b>.311</b> | <b>186-184</b> | <b>482</b> | <b>48</b> | <b>150</b> | <b>31</b> | <b>0</b> | <b>13</b> | <b>79</b> | <b>64</b> | <b>90</b> | <b>3-6</b> |

**Ghezzi vs. The SEC**

| 2006        |           |           |           |          |           |               | Career      |            |            |           |          |           |  |
|-------------|-----------|-----------|-----------|----------|-----------|---------------|-------------|------------|------------|-----------|----------|-----------|--|
| Avg.        | G         | AB        | H         | HR       | RBI       | vs. SEC       | Avg.        | G          | AB         | H         | HR       | RBI       |  |
| .600        | 3         | 5         | 3         | 0        | 1         | Alabama       | .286        | 11         | 28         | 8         | 0        | 6         |  |
| .500        | 3         | 10        | 5         | 0        | 0         | Arkansas      | .400        | 9          | 25         | 10        | 0        | 2         |  |
| .125        | 3         | 8         | 1         | 0        | 0         | Florida       | .292        | 9          | 24         | 7         | 0        | 0         |  |
| .111        | 3         | 9         | 1         | 0        | 2         | Georgia       | .259        | 10         | 27         | 7         | 0        | 2         |  |
| .222        | 3         | 9         | 2         | 0        | 1         | Kentucky      | .296        | 10         | 27         | 8         | 1        | 7         |  |
| .200        | 4         | 10        | 2         | 0        | 0         | LSU           | .313        | 12         | 32         | 10        | 0        | 2         |  |
| .571        | 3         | 7         | 4         | 0        | 1         | Miss. State   | .429        | 10         | 28         | 12        | 0        | 1         |  |
| .375        | 3         | 8         | 3         | 0        | 4         | Ole Miss      | .417        | 9          | 24         | 10        | 0        | 7         |  |
| .222        | 3         | 9         | 2         | 1        | 2         | S. Carolina   | .267        | 11         | 30         | 8         | 1        | 3         |  |
| .143        | 3         | 7         | 1         | 1        | 2         | Tennessee     | .208        | 9          | 24         | 5         | 3        | 4         |  |
| <b>.289</b> | <b>31</b> | <b>83</b> | <b>24</b> | <b>2</b> | <b>13</b> | <b>Totals</b> | <b>.316</b> | <b>100</b> | <b>269</b> | <b>85</b> | <b>5</b> | <b>34</b> |  |

**Ghezzi's Career Batting Game Highs**

- At Bats** - 4, 19 times, last vs. LSU (5/11/06)
- Runs** - 2, seven times, last vs. Mercer (2/18/06)
- Hits** - 3, eight times, last vs. Mississippi State (4/15/06)
- Runs Batted In** - 4, twice, last vs. UAB (2/21/06)
- Walks** - 2, eight times, last vs. Alabama (4/25/06)
- Stolen Bases** - 1, three times, last vs. Georgia (4/17/04)
- Strikeouts** - 3, four times, last vs. South Carolina (4/29/06)
- Hit Streak** - 10 games (4/10/05 - 4/26/05)
- Multiple-Hit Games** - 11



**NICOLE** #3  
**RUSSO** IF

Senior • 5'5" • 2L  
Bats: Right • Throws: Right  
Kenner, La. (Archbishop Chapelle)

**2006 ...** Backup infielder saw action in 28 games, starting one ... Saw six at bats and scored six runs ... Was 2 for 3 in stolen base attempts ... Started second career game Feb. 12 against Centenary.

**2005 ...** Saw first collegiate action ... Played in 31 games, with her only start coming Feb. 13 against Marshall ... Posted first career hit on Feb. 5 against Kentucky ... Drove in a run against the Wildcats with a single in the fifth inning ... First career home run came against Middle Tennessee on March 4 ... Recorded four assists while seeing time in the outfield and at third base.

**2004 ...** Utilized her redshirt season.

**High School ...** Was a four-time first team All District and first team All East Bank Team member ... Earned first team All State honors as a senior as well as winning



Majoring in nutrition and food science.

**District MVP ...** Led Chapelle to back-to-back District titles ... Batted .453 as a senior with a 1.186 slugging percentage ... As a junior, hit .506 with 20 stolen bases ... Also played basketball, track and volleyball in high school ... Earned Second Team All District honors in volleyball as a senior and in basketball as a sophomore ... Took sixth place in the state pole vault competition as a sophomore ... Was a Wendy's High School Heisman nominee.

**Personal ...** Born June 11, 1985 in Metairie, La., to John and Karen Russo ... Has one brother, Daniel, 22, and one sister, Rebecca, 17 ...

**About Nicole ... Favorite actor ...** Denzel Washington ... **Favorite inspirational quote ...** "Don't be afraid your life will end, but afraid it will never begin" ... **A unique talent ...** Can ride a unicycle ... **Dream job ...** orthopaedic surgeon with a private practice ... **Something surprising to know about her is ...** Nicole was a pole vaulter in high school ... **A humbling experience was when ...** She went home for the first time after Hurricane Katrina and witnessed the devastation ... **Things she can't live without ...** Her family, friends and ice cream.

**Russo's Career Batting Statistics**

| Year          | Avg.        | G-GS        | AB        | R         | H        | 2B       | 3B       | HR       | RBI      | BB       | SO       | SB-ATT     |
|---------------|-------------|-------------|-----------|-----------|----------|----------|----------|----------|----------|----------|----------|------------|
| 2005          | .188        | 31-1        | 16        | 6         | 3        | 0        | 0        | 1        | 3        | 3        | 5        | 2-3        |
| 2006          | .000        | 28-1        | 6         | 8         | 0        | 0        | 0        | 0        | 0        | 0        | 3        | 2-3        |
| <b>Totals</b> | <b>.136</b> | <b>59-2</b> | <b>22</b> | <b>14</b> | <b>3</b> | <b>0</b> | <b>0</b> | <b>1</b> | <b>3</b> | <b>3</b> | <b>8</b> | <b>4-6</b> |

**Russo vs. The SEC**

| 2006        |           |          |          |          |          |               | Career      |           |           |          |          |          |  |
|-------------|-----------|----------|----------|----------|----------|---------------|-------------|-----------|-----------|----------|----------|----------|--|
| Avg.        | G         | AB       | H        | HR       | RBI      | vs. SEC       | Avg.        | G         | AB        | H        | HR       | RBI      |  |
| ---         | ---       | ---      | ---      | ---      | ---      | Alabama       | .000        | 4         | 1         | 0        | 0        | 0        |  |
| .000        | 2         | 0        | 0        | 0        | 0        | Arkansas      | .000        | 3         | 0         | 0        | 0        | 0        |  |
| .000        | 2         | 0        | 0        | 0        | 0        | Florida       | .000        | 2         | 0         | 0        | 0        | 0        |  |
| .000        | 3         | 0        | 0        | 0        | 0        | Georgia       | .000        | 6         | 3         | 0        | 0        | 0        |  |
| .000        | 2         | 0        | 0        | 0        | 0        | Kentucky      | 1.000       | 3         | 1         | 1        | 0        | 1        |  |
| .000        | 4         | 1        | 0        | 0        | 0        | LSU           | .000        | 4         | 1         | 0        | 0        | 0        |  |
| .000        | 1         | 0        | 0        | 0        | 0        | Miss. State   | .000        | 2         | 1         | 0        | 0        | 0        |  |
| ---         | ---       | ---      | ---      | ---      | ---      | Ole Miss      | .000        | 1         | 1         | 0        | 0        | 0        |  |
| .000        | 1         | 0        | 0        | 0        | 0        | S. Carolina   | .000        | 3         | 1         | 0        | 0        | 0        |  |
| .000        | 1         | 0        | 0        | 0        | 0        | Tennessee     | .000        | 1         | 1         | 0        | 0        | 0        |  |
| <b>.000</b> | <b>16</b> | <b>1</b> | <b>0</b> | <b>0</b> | <b>0</b> | <b>Totals</b> | <b>.100</b> | <b>29</b> | <b>10</b> | <b>1</b> | <b>0</b> | <b>1</b> |  |

**Russo's Career Batting Game Highs**

- At Bats** - 3, vs. Marshall (2/13/05)
- Runs** - 1, 16 times, last vs. Florida State (3/30/06)
- Hits** - 1, three times, last vs. Middle Tennessee (3/4/05)
- Runs Batted In** - 1, three times, last vs. Florida A&M (5/21/05)
- Walks** - 1, three times, last vs. Florida A&M (5/21/05)
- Stolen Bases** - 1, three times, last vs. Florida State (3/30/06)
- Strikeouts** - 1, seven times, last vs. Lipscomb (2/19/06)



**LAUREN WALTON** #2 OF

Senior • 5'6" • 3L  
Bats: Left • Throws: Right  
Palmetto, Fla. (Palmetto)

**2006 ...** Played in 53 games, starting 33 ... Batted .311 with one double, one triple and two RBI ... Was 9 of 12 in stolen base attempts ... Batted .333 in 24 home games and .281 in 28 SEC contests ... Finished with a .952 fielding percentage ... Opened the season with a .417 average in 12 games in the month of February and was 5 for 5 in stolen base attempts ... Was 3 for 5 in a doubleheader against Alabama April 25 ... Was the only Tiger with a multiple-hit effort at the NFCA Leadoff Classic, going 2 for 2 with a bunt single against Missouri ... Had consecutive multiple-hit efforts against Jacksonville State and Mercer, finishing with two hits apiece ... Set a career-high with three runs scored against Evansville Feb. 11.

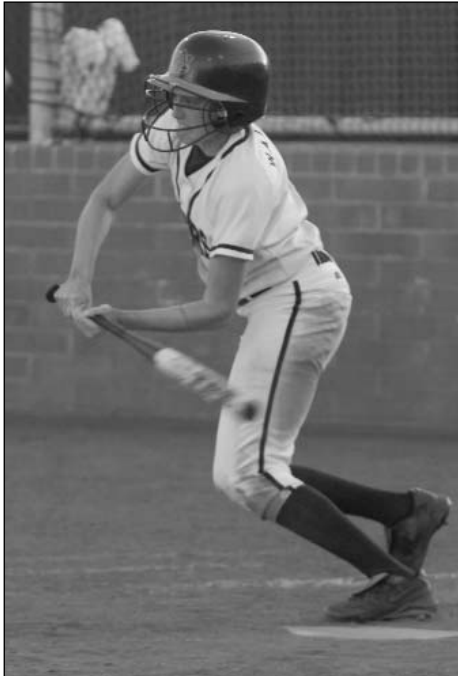

**2005 ...** Played in all 68 of the team's games, starting 67 ... Batted .223 with 20 runs scored and seven runs batted in ... Tied for second on the team with three triples ... Posted a .958 fielding percentage, committing three errors in 68 chances ... Was named the Most Valuable Player of the War Eagle Classic after going 9-for-17 with four RBI in six-game stretch ... Posted a career-high four hits against Birmingham-Southern on Feb. 19 ... Had seven multi-hit games, and posted a three-game hit streak from Feb. 19-20.

**2004 ...** Played in 59 games, starting 58 ... Crossed the plate 12 times but failed to drive in a run ... Was 12 of 15 in stolen base attempts, including 6 for 7 in SEC play ... Went 1-for-2 against Florida A&M on Jan. 30, her first collegiate game ... Went 2-for-4 against Wichita State on Feb. 7.

**High School ...** Named first-team All-State as a junior and senior after leading team to a pair of district titles ... Earned Second-Team All-America honors each year as well ... Was a three time first-team All-County member and was a four-time Academic All-American ... Was named Gatorade Athlete of the Year in 2003 ... Batted .545 as a senior and stole 43 bases while setting a school record with 60 hits ... Hit .537 the previous year with 40 stolen bases ... Also played volleyball for two years and was the team MVP as a senior.

**Personal ...** Born Sept. 14, 1984 in Bradenton, Fla., to Larry and Cathy Walton ... Has one sister, Christen, 25 ... Majoring in elementary education.

**Walton In The Auburn Career Record Books**

| Category     | Stat | Rank |
|--------------|------|------|
| Triples      | 4    | T3   |
| Stolen Bases | 26   | 9    |

**About Lauren ...** Favorite professional athlete ... Atlanta Brave outfielder Jeff Francoeur ... **Sports in the bloodlines ...** Father, Larry, played tennis and football at Central Arkansas ... **A unique talent ...** Is considered good at karaoke ... **Dream job ...** A first-grade teacher ... **A humbling experience was when ...** She saw her niece for the first time and nothing else mattered at that moment ... **If she could travel anywhere it would be ...** Laguna Beach, Calif., where she has been before but wants to go back because the beaches are amazing ... **Dream as a softball player ...** To help lead Auburn to the College World Series.

**Walton's Career Batting Statistics**

| Year          | Avg.        | G-GS           | AB         | R         | H         | 2B       | 3B       | HR       | RBI      | BB        | SO        | SB-ATT       |
|---------------|-------------|----------------|------------|-----------|-----------|----------|----------|----------|----------|-----------|-----------|--------------|
| 2004          | .189        | 59-58          | 90         | 12        | 17        | 0        | 0        | 0        | 0        | 5         | 25        | 12-15        |
| 2005          | .223        | 68-67          | 139        | 20        | 31        | 1        | 3        | 0        | 7        | 4         | 36        | 5-7          |
| 2006          | .311        | 54-33          | 90         | 17        | 28        | 1        | 1        | 0        | 2        | 3         | 16        | 9-12         |
| <b>Totals</b> | <b>.238</b> | <b>181-158</b> | <b>319</b> | <b>49</b> | <b>76</b> | <b>2</b> | <b>4</b> | <b>0</b> | <b>9</b> | <b>12</b> | <b>77</b> | <b>26-34</b> |

**Walton vs. The SEC**

| 2006        |           |           |          |          |          |               | Career      |           |            |           |          |          |  |
|-------------|-----------|-----------|----------|----------|----------|---------------|-------------|-----------|------------|-----------|----------|----------|--|
| Avg.        | G         | AB        | H        | HR       | RBI      | vs. SEC       | Avg.        | G         | AB         | H         | HR       | RBI      |  |
| .500        | 3         | 6         | 3        | 0        | 0        | Alabama       | .300        | 11        | 20         | 6         | 0        | 0        |  |
| .500        | 3         | 2         | 1        | 0        | 0        | Arkansas      | .214        | 9         | 14         | 3         | 0        | 0        |  |
| .500        | 3         | 2         | 1        | 0        | 0        | Florida       | .286        | 9         | 7          | 2         | 0        | 0        |  |
| .000        | 2         | 2         | 0        | 0        | 0        | Georgia       | .000        | 9         | 9          | 0         | 0        | 0        |  |
| .000        | 3         | 0         | 0        | 0        | 0        | Kentucky      | .000        | 10        | 9          | 0         | 0        | 1        |  |
| .333        | 4         | 6         | 2        | 0        | 0        | LSU           | .133        | 12        | 15         | 2         | 0        | 0        |  |
| .000        | 3         | 4         | 0        | 0        | 0        | Miss. State   | .154        | 10        | 13         | 2         | 0        | 0        |  |
| .400        | 3         | 5         | 2        | 0        | 0        | Ole Miss      | .250        | 9         | 16         | 4         | 0        | 0        |  |
| .000        | 2         | 3         | 0        | 0        | 0        | S. Carolina   | .200        | 10        | 15         | 3         | 0        | 0        |  |
| .000        | 3         | 4         | 0        | 0        | 0        | Tennessee     | .143        | 9         | 14         | 2         | 0        | 0        |  |
| <b>.265</b> | <b>29</b> | <b>34</b> | <b>9</b> | <b>0</b> | <b>0</b> | <b>Totals</b> | <b>.182</b> | <b>98</b> | <b>132</b> | <b>24</b> | <b>0</b> | <b>1</b> |  |

**Walton's Career Batting Game Highs**

- At Bats** - 5, vs. Mercer (2/18/06)
- Runs** - 3, vs. Evansville (2/11/06)
- Hits** - 4, vs. Birmingham-Southern (2/19/05)
- Runs Batted In** - 2, vs. Birmingham-Southern (2/19/05)
- Walks** - 1, 12 times, LSU (5/11/06)
- Stolen Bases** - 2, vs. Alabama State (2/11/04)
- Strikeouts** - 3, vs. Illinois State (2/4/05)
- Hit Streak** - 3 games, twice, last (2/19/05 - 2/20/05)
- Multiple-Hit Games** - 16

**Auburn Juniors**



**JORJA BELL** #12 C

Junior • 6'0" • 1L  
Bats: Right • Throws: Right  
Auckland, New Zealand (Epsom Girls GS)

**2006 ...** Appeared in eight games, starting one in her first collegiate season ... Was 3 for 7 batting, driving in a run Feb. 18 against Mercer ... Finished with 11 putouts and one assist ... Made her first career start against Centenary Feb. 12.

**2005 ...** Did not play.

**High School ...** Played three seasons (2000-02) at Epsom Girls Grammar School ... Head coach was Brian Jones ... Played on Auckland's Under 17 regional team in 2002 and Under 19 team in 2003 ... Regional teams won championships in 2002 and 2003 ... Played basketball for Auckland's Under 16, 18 and 20 regional teams.



**Personal ...** Born April 21, 1985 to Garson and Shirley Bell ... Has two sisters: Katrina, 19, and Natasha, 19 ... Majoring in Human Development and Family Studies (HDFS).

**About Jorja ... Favorite food ...** Vegemite and chip sandwich ... **Favorite quote ...** "I hated every minute of training, but I said to myself, 'Don't quit. Struggle through these times and live the rest of your life as a champion.'" - Muhammad Ali ... **Dream job ...** Professional family photographer ... **Something people would be surprised to know is ...** Jorja doesn't know the rules of American football and just cheers when the crowd does ... **She collects ...** U.S. State quarters to learn the

states ... **If she could travel anywhere ...** It would be Italy because so many of her friends have been there and they said it was beautiful ... **Pre-game superstitions ...** Has to clean her cleats before every game to remind her that every game is new and anything is possible.

**Bell's Career Batting Statistics**

| Year | Avg. | G-GS | AB | R | H | 2B | 3B | HR | RBI | BB | SO | SB-ATT |
|------|------|------|----|---|---|----|----|----|-----|----|----|--------|
| 2006 | .429 | 8-1  | 7  | 1 | 3 | 0  | 0  | 0  | 1   | 0  | 2  | 0-0    |

| Bell vs. The SEC |   |    |   |    |     |             |       |    |   |    |     |        |   |    |   |    |     |
|------------------|---|----|---|----|-----|-------------|-------|----|---|----|-----|--------|---|----|---|----|-----|
| 2006             |   |    |   |    |     | vs. SEC     |       |    |   |    |     | Career |   |    |   |    |     |
| Avg.             | G | AB | H | HR | RBI | Avg.        | G     | AB | H | HR | RBI | Avg.   | G | AB | H | HR | RBI |
| .000             | 1 | 0  | 0 | 0  | 0   | Florida     | .000  | 1  | 0 | 0  | 0   | .000   | 1 | 0  | 0 | 0  | 0   |
| 1.000            | 1 | 1  | 1 | 0  | 0   | Ole Miss    | 1.000 | 1  | 1 | 1  | 0   | 1.000  | 1 | 1  | 1 | 0  | 0   |
| .000             | 1 | 1  | 0 | 0  | 0   | S. Carolina | .000  | 1  | 1 | 0  | 0   | .000   | 1 | 1  | 0 | 0  | 0   |
| .333             | 3 | 2  | 1 | 0  | 0   | Totals      | .333  | 3  | 2 | 1  | 0   | .333   | 3 | 2  | 1 | 0  | 0   |

**Bell's Career Batting Game Highs**

- At Bats** - 1, sixtimes, last vs. Marist (5/19/06)
- Runs** - 1, vs. Marist (5/19/06)
- Hits** - 1, three times, last vs. Marist (5/19/06)
- Runs Batted In** - 1, vs. Mercer (2/18/06)
- Strikeouts** - 1, vs. Miami (Ohio) (2/10/06)
- Hit Streak** - 1 game



**BRITTANY DAY** #4 P  
 Junior • 5'8" • 2L  
 Bats: Right • Throws: Right  
 Columbus, Ga. (Shaw)

**2006 ...** Worked 12 games, starting four ... Went 1-1, improving her career record to 4-1 ... Allowed just six earned runs in 26 innings, giving her a 1.62 ERA ... Struck out 17 ... Posted only win against Mississippi State April 15, limiting the Bulldogs to three hits in 5.1 innings ... Appeared in 10 games in SEC play, posting

a 1-0 record with a 0.86 ERA ... Worked 24.1 innings in conference games, striking out 16.

**2005 ...** Team's No. 3 pitcher went 3-0 with a 3.42 ERA in seven appearances and 28 2/3 innings of work ... Started four games, completing two with one shutout ... Struck out 15 ... Earned first collegiate win Feb. 9 against Alabama State after working five innings ... First career SEC start and only conference appearance came April 16 at Georgia ... Allowed eight hits and three runs in no-decision.

**High School ...** First team all-state junior and senior seasons ... Played in 2004 Georgia North-South All-Star game ... Nominee for Wendy's High School Heisman Trophy ... Holds school record for career strikeouts (236), shutouts (16) and ERA (0.47) ... Led team to area championship in 2000, Section 7 Region Champions in 2002 and second-place regional finish in 2003 ... Earned four letters in softball ... High school coach was Dr. Debbie Ball.

**Personal ...** Born Feb. 26, 1986 in Columbus, Ga., to Emmitt and Carrie Day ... Has one brother, Brandon, 15 ... Majoring in information systems management.

**About Brittany ... Nickname ...** "B-Day" ... **Favorite food ...** Peach Cobbler ... **Favorite inspirational quote ...** "I can do all things through Christ, who strengthens me" - Phil 4:13 ... **Something she calls a unique talent is ...** Being able to sing like Alicia Keys ... **Dream job ...** Vice president of a major corporation ... **First memory of Auburn ...** Experiencing Tiger Walk during her recruiting trip ... **Dream as a softball player ...** To be an All-American.

**Day's Career Pitching Statistics**

| Year          | ERA         | W-L        | G/GS        | CG       | SHO      | SV       | IP          | H         | R         | ER        | BB        | SO        |
|---------------|-------------|------------|-------------|----------|----------|----------|-------------|-----------|-----------|-----------|-----------|-----------|
| 2005          | 3.42        | 3-0        | 7/4         | 2        | 1        | 0        | 28.2        | 30        | 16        | 14        | 12        | 15        |
| 2006          | 1.62        | 1-1        | 12/4        | 0        | 0        | 0        | 26.0        | 23        | 18        | 6         | 19        | 17        |
| <b>Totals</b> | <b>2.56</b> | <b>4-1</b> | <b>19/8</b> | <b>2</b> | <b>1</b> | <b>0</b> | <b>54.2</b> | <b>53</b> | <b>32</b> | <b>20</b> | <b>31</b> | <b>32</b> |

| Day vs. The SEC |             |           |             |           |           |               |              |             |           |             |           |           |       |      |     |     |   |   |
|-----------------|-------------|-----------|-------------|-----------|-----------|---------------|--------------|-------------|-----------|-------------|-----------|-----------|-------|------|-----|-----|---|---|
| 2006            |             |           |             |           |           | vs. SEC       |              |             |           |             |           | Career    |       |      |     |     |   |   |
| W-L-S           | ERA         | G         | IP          | H         | K         | W-L-S         | ERA          | G           | IP        | H           | K         | W-L-S     | ERA   | G    | IP  | H   | K |   |
| 0-0-0           | 3.50        | 2         | 2.0         | 4         | 0         | Alabama       | 0-0-0        | 3.50        | 2         | 2.0         | 4         | 0-0-0     | 3.50  | 2    | 2.0 | 4   | 0 |   |
| 0-0-0           | 0.00        | 1         | 4.0         | 3         | 0         | Arkansas      | 0-0-0        | 0.00        | 1         | 4.0         | 3         | 0-0-0     | 0.00  | 1    | 4.0 | 3   | 0 |   |
| 0-0-0           | 0.00        | 1         | 1.2         | 2         | 2         | Georgia       | 0-0-0        | 2.62        | 2         | 8.0         | 10        | 0-0-0     | 2.62  | 2    | 8.0 | 10  | 3 |   |
| --              | --          | --        | --          | --        | --        | Kentucky      | 0-0-0        | 0.00        | 1         | 1.0         | 0         | 0-0-0     | 0.00  | 1    | 1.0 | 0   | 1 |   |
| 0-0-0           | 0.00        | 1         | 4.0         | 3         | 2         | LSU           | 0-0-0        | 0.00        | 1         | 4.0         | 3         | 2         | 0-0-0 | 0.00 | 1   | 4.0 | 3 | 2 |
| 1-0-0           | 1.31        | 1         | 5.1         | 3         | 4         | Miss. State   | 1-0-0        | 1.31        | 1         | 5.1         | 3         | 4         | 1-0-0 | 1.31 | 1   | 5.1 | 3 | 4 |
| 0-0-0           | 3.50        | 1         | 2.0         | 2         | 1         | Ole Miss      | 0-0-0        | 3.50        | 1         | 2.0         | 2         | 1         | 0-0-0 | 3.50 | 1   | 2.0 | 2 | 1 |
| 0-0-0           | 0.00        | 2         | 5.0         | 3         | 3         | S. Carolina   | 0-0-0        | 0.00        | 2         | 5.0         | 3         | 3         | 0-0-0 | 0.00 | 2   | 5.0 | 3 | 3 |
| 0-0-0           | 0.00        | 1         | 0.1         | 1         | 0         | Tennessee     | 0-0-0        | 0.00        | 1         | 0.1         | 1         | 0         | 0-0-0 | 0.00 | 1   | 0.1 | 1 | 0 |
| <b>1-0-0</b>    | <b>1.73</b> | <b>10</b> | <b>24.1</b> | <b>21</b> | <b>12</b> | <b>Totals</b> | <b>1-0-0</b> | <b>5.52</b> | <b>12</b> | <b>31.2</b> | <b>29</b> | <b>14</b> |       |      |     |     |   |   |

**Day's Career Pitching Game Highs**

- Innings Pitched** - 7.0, vs. Austin Peay (2/19/05)
- Strikeouts** - 5, vs. Alabama State (2/9/05)
- Runs Allowed** - 8, vs. Iowa (3/6/05)
- Earned Runs Allowed** - 8, vs. Iowa (3/6/05)
- Hits** - 8, vs. Georgia (4/16/05)
- Walks** - 5, twice, last vs. LSU (4/9/06)



**STARR** #10

**DORSEY** IF

Junior • 5'6" • 2L  
Bats: Left • Throws: Right  
Auburn, Ala. (Auburn)

**2006 ...** Split time as the starter at first base after making the move there in the fall ... Played in 31 games, starting 30 ... Batted .217 with one home run and nine RBI ... Hit her first career home run in the second game of a doubleheader against



Mississippi State (April 15) ... Posted a career-high three hits Feb. 18 against Mercer ... Appeared in 16 SEC games, batting .147 with one double, a home run and two RBI.

**2005 ...** Backup at second base played sparingly, seeing action in 21 games as apprentice to Lolani Alvarez ... Scored two runs and made two putouts and an assist ... Did not record a hit in seven at bats.

**High School ...** Batted .350 and led team in doubles (9), triples (3), walks (28) and runs batted in (22) her senior season ... Batted .330 and led team in walks (36) and hit by pitches (8) junior season ... 2004 Opelika-Auburn News All-Area team member ... Was 6A All-State in 2004 and was

named Alabama North-South All-Star Game MVP ... O-A News All-Area sophomore and junior seasons ... Lettered three seasons in volleyball and was All-Area sophomore and junior seasons ... Also lettered four seasons in basketball ... softball coach was Ed Crum.

**Personal ...** Born Nov. 15, 1985 in Auburn, Ala., to David and Leann Dorsey ... Has one brother, Whitt, 17 ... Majoring in criminology.

**About Starr ... Favorite professional athlete ...** Atlanta Brave second baseman Marcus Giles ... **Favorite inspirational quote ...** "Our greatest glory is not in never falling, but in rising every time we fall" – Confucius ... **Dream job ...** FBI agent ... **Something surprising about her is ...** Was bitten by a Great Dane her freshman season requiring 22 stitches ... **A humbling experience was ...** Coming to Auburn and playing with the "best of the best" ... **Favorite Auburn athlete of all-time ...** former women's basketball player Ruthie Bolton ... **Superstitions before games ...** Putting everything on in the same order.

**Dorsey's Career Batting Statistics**

| Year          | Avg.        | G-GS         | AB        | R         | H         | 2B       | 3B       | HR       | RBI      | BB       | SO        | SB-ATT     |
|---------------|-------------|--------------|-----------|-----------|-----------|----------|----------|----------|----------|----------|-----------|------------|
| 2005          | .000        | 21-0         | 7         | 2         | 0         | 0        | 0        | 0        | 0        | 0        | 3         | 0-1        |
| 2006          | .217        | 31-30        | 69        | 9         | 15        | 3        | 1        | 1        | 9        | 6        | 23        | 4-5        |
| <b>Totals</b> | <b>.197</b> | <b>52-30</b> | <b>76</b> | <b>11</b> | <b>15</b> | <b>3</b> | <b>1</b> | <b>1</b> | <b>9</b> | <b>6</b> | <b>26</b> | <b>4-6</b> |

| 2006        | Dorsey vs. The SEC |           |          |          |          |               | Career      |           |           |          |          |          |
|-------------|--------------------|-----------|----------|----------|----------|---------------|-------------|-----------|-----------|----------|----------|----------|
| Avg.        | G                  | AB        | H        | HR       | RBI      | vs. SEC       | Avg.        | G         | AB        | H        | HR       | RBI      |
| .250        | 2                  | 4         | 1        | 0        | 0        | Alabama       | .250        | 2         | 4         | 1        | 0        | 0        |
| .000        | 2                  | 4         | 0        | 0        | 0        | Arkansas      | .000        | 2         | 4         | 0        | 0        | 0        |
| --          | --                 | --        | --       | --       | --       | Florida       | .000        | 2         | 0         | 0        | 0        | 0        |
| .000        | 1                  | 2         | 0        | 0        | 0        | Georgia       | .000        | 1         | 2         | 0        | 0        | 0        |
| .167        | 3                  | 6         | 1        | 0        | 0        | Kentucky      | .143        | 5         | 7         | 1        | 0        | 0        |
| .000        | 1                  | 3         | 0        | 0        | 0        | LSU           | .000        | 1         | 3         | 0        | 0        | 0        |
| .375        | 3                  | 8         | 3        | 1        | 2        | Miss. State   | .375        | 3         | 8         | 3        | 1        | 2        |
| .000        | 2                  | 4         | 0        | 0        | 0        | Ole Miss      | .000        | 4         | 4         | 0        | 0        | 0        |
| .000        | 1                  | 0         | 0        | 0        | 0        | S. Carolina   | .000        | 1         | 0         | 0        | 0        | 0        |
| .000        | 1                  | 2         | 0        | 0        | 0        | Tennessee     | .000        | 1         | 2         | 0        | 0        | 0        |
| <b>.152</b> | <b>16</b>          | <b>33</b> | <b>5</b> | <b>1</b> | <b>2</b> | <b>Totals</b> | <b>.147</b> | <b>22</b> | <b>34</b> | <b>5</b> | <b>1</b> | <b>2</b> |

**Dorsey's Career Batting Game Highs**

- At Bats** - 4, twice, last vs. UAB (2/21/06)
- Runs** - 2, three times, last vs. Boston College (3/5/06)
- Hits** - 3, vs. Mercer (2/18/06)
- Runs Batted In** - 2, twice, last vs. Boston College (3/5/06)
- Walks** - 2, vs. Centenary (2/12/06)
- Stolen Bases** - 2, vs. Mercer (2/18/06)
- Strikeouts** - 2, five times, last vs. Alabama (4/25/06)
- Hit Streak** - 4 games (2/14/06 - 2/21/06)
- Multi-Hit Games** - 4



**JESSICA** #44

**MARTIN** C

Junior • 5'9" • TR  
Bats: Right • Throws: Right  
Alexander City, Ala. (Central Alabama CC)

**At Central Alabama ...** Led Central Alabama to a conference championship in 2006 ... Batted .399 with 12 home runs and 53 RBI her sophomore season ... Named First-Team NJCAA All-Region 22 in 2006 and was a Third-Team NJCAA All-American ... Was the All Central League Player of the Year her senior season ... Also named to the Conference Tournament Team ... In 2005, her freshman season, batted .470 with eight home runs and 41 RBI ... Named First-Team All-Central League in 2005 as well as First-Team All-Region 22.

**High School ...** High school coach was Pam Robinson ... Letter four years in softball.

**Personal ...** Born July 18, 1986 to Ray and Vickie Martin ... Has one sister, Magan, 16 ... Majoring in education.

**About Jessica ... Favorite actor and actress ...** Brad Pitt and Angelina Jolie ... **Favorite quote ...** "He who is not courageous enough to take risks will accomplish nothing in life" – Muhammad Ali ... **A historical figure she would like to meet is ...** George Hancock, because he invented the game of softball ... **Pets ...** Has a dog named Andy and a cat named Fluffy ... **First memory of Auburn ...** The 1994 Auburn-LSU game when the Tigers overcame a fourth-quarter deficit for the win ... **Favorite Auburn athlete ...** Football defensive end Marquies Gunn ... **If she could go anywhere it would be ...** New York City to see the Yankees play at Yankee Stadium.



**BRITTANY** #9  
**SCOTT** OF

Junior • 5'5" • 2L  
Bats: Left • Throws: Right  
Mount Dora, Fla. (Mount Dora)



**2006 ...** Backup outfielder who served primarily as a pinch runner ... Saw time in 39 games and was 1 for 1 ... Finished 4 for 5 in stolen base attempts ... Had her only at bat of the season against Boston College at the FAU Pepsi Cola Classic March 4 and blooped a single to right.

**2005 ...** Spent her first season with the Tigers primarily as a pinch runner ... Played in 47 games, starting two ... First career start came Feb. 9 against Alabama State ... Went 2-for-3 with one walk in 19-2 win ... Finished the season with 17 runs scored ... Was 8-of-11 in stolen base attempts ... Did not record a putout, assist or error.

**High School ...** Batted .481 with 12 runs batted in and 16 stolen bases her senior season ... Named All-State First Team, All-Central Florida First team and All-District her senior campaign ... Batted .337

with 19 runs, one home run, 18 RBI and 11 stolen bases junior season ... Named All-District her junior campaign ... Lettered four years in volleyball and two seasons in basketball ... Softball coach was Gary Ward.

**Personal ...** Born Jan. 10, 1986 in Houston, Texas to Robert and Donna Scott ... Has two brothers: Cedric, 28, and Desmond, 26 ... Majoring in exercise science.

**About Brittany ... Favorite actor ...** Will Smith ... **Favorite actress ...** Nia Long ... **Favorite inspirational quote ...** "I can do all things through Christ who strengthens me" ... **Used to play this instrument ...** The clarinet ... **Dream job ...** Being a physical therapist for a professional team ... **Biggest influence on her softball career ...** Her father, Robert, because he was the only one who took the time out to help her make it to the collegiate level ... **If she could travel anywhere in the world ...** She would visit New York City because she wants to see Times Square.

**Scott's Career Batting Statistics**

| Year          | Avg.        | G-GS        | AB       | R         | H        | 2B       | 3B       | HR       | RBI      | BB       | SO       | SB-ATT       |
|---------------|-------------|-------------|----------|-----------|----------|----------|----------|----------|----------|----------|----------|--------------|
| 2005          | .333        | 47-2        | 6        | 17        | 2        | 0        | 0        | 0        | 0        | 1        | 2        | 8-11         |
| 2006          | 1.000       | 39-0        | 1        | 14        | 1        | 0        | 0        | 0        | 0        | 2        | 0        | 4-5          |
| <b>Totals</b> | <b>.429</b> | <b>86-2</b> | <b>7</b> | <b>31</b> | <b>3</b> | <b>0</b> | <b>0</b> | <b>0</b> | <b>0</b> | <b>3</b> | <b>2</b> | <b>12-16</b> |

**Scott vs. The SEC**

| 2006 Avg.   | G         | AB       | H        | HR       | RBI      | vs. SEC       | Career Avg. | G         | AB       | H        | HR       | RBI      |
|-------------|-----------|----------|----------|----------|----------|---------------|-------------|-----------|----------|----------|----------|----------|
| .000        | 2         | 0        | 0        | 0        | 0        | Alabama       | .000        | 5         | 0        | 0        | 0        | 0        |
| .000        | 1         | 0        | 0        | 0        | 0        | Arkansas      | .000        | 3         | 0        | 0        | 0        | 0        |
| .000        | 1         | 0        | 0        | 0        | 0        | Florida       | .000        | 3         | 0        | 0        | 0        | 0        |
| .000        | 3         | 0        | 0        | 0        | 0        | Georgia       | .000        | 5         | 0        | 0        | 0        | 0        |
| .000        | 2         | 0        | 0        | 0        | 0        | Kentucky      | .000        | 5         | 0        | 0        | 0        | 0        |
| .000        | 2         | 0        | 0        | 0        | 0        | LSU           | .000        | 4         | 0        | 0        | 0        | 0        |
| .000        | 2         | 0        | 0        | 0        | 0        | Miss. State   | .000        | 4         | 0        | 0        | 0        | 0        |
| .000        | 3         | 0        | 0        | 0        | 0        | Ole Miss      | .000        | 6         | 0        | 0        | 0        | 0        |
| .000        | 1         | 0        | 0        | 0        | 0        | S. Carolina   | .000        | 5         | 0        | 0        | 0        | 0        |
| .000        | 1         | 0        | 0        | 0        | 0        | Tennessee     | .000        | 2         | 0        | 0        | 0        | 0        |
| <b>.000</b> | <b>18</b> | <b>0</b> | <b>0</b> | <b>0</b> | <b>0</b> | <b>Totals</b> | <b>.000</b> | <b>42</b> | <b>0</b> | <b>0</b> | <b>0</b> | <b>0</b> |

**Scott's Career Batting Game Highs**

- At Bats** - 3, vs. Alabama State (2/9/05)
- Runs** - 2, vs. Alabama State (2/9/05)
- Hits** - 2, vs. Alabama State (2/9/05)
- Walks** - 1, three times, last vs. Florida State (3/30/06)
- Stolen Bases** - 1, 12 times, last vs. Ole Miss (5/6/06)
- Strikeouts** - 1, twice, last vs. Austin Peay (2/19/05)
- Multiple-Hit Games** - 1

**Auburn Sophomores**



**ASHLEY** #6  
**ARCURI** IF

Sophomore • 5'4" • 1L  
Bats: Right • Throws: Right  
Tampa, Fla. (Chamberlain)

**2006 ...** Played in 40 games her freshman season, starting 36 ... Batted .149 with three doubles, one home run and four RBI ... Was 4 for 4 in stolen base attempts ... Batted .226 in 15 home games and had two doubles and two RBI ... Posted a season-high two hits and two RBI against Lipscomb on Feb. 19 ... Walked twice against Florida on March 2... Had a three-game hit streak from Feb. 19-24.

**High School ...** High School coach was Bob Diez ... Earned the team's Rookie of the Year award in 2002, the Coaches' Award in 2004 and the Defense Award in 2005 ... Helped guide Chamberlain High School to a state championship in 2003 ... Batted better than .400 all four years at Chamberlain ... Named to the 2004 5A All-State Second Team ... Named the 2003 5A State Championship Shortstop.





**Personal ...** Born Feb. 13, 1987 to Frank and Terri Arcuri ... Has one sister, Erika, 14 ... Major is undecided.

**About Ashley ... Nickname ...** "Cupcake" ... **Favorite professional athlete ...** Boston Red Sox designated hitter David Ortiz ... **Her worst habit ...** She always checks nutritional facts on everything she eats ... **Dream job ...** Would like to be a talk show host ... **Biggest influences on her softball career ...** Her mother because she set the standards while her father pushed her and taught her everything she knows ... **First memory of Auburn ...** Putting on her softball uniform for the first time ... **Dreams as a softball player ...** Wants to go to the College World Series, win the Southeastern Conference and become an All-American.

**Arcuri's Career Batting Statistics**

| Year | Avg. | G-GS  | AB | R | H  | 2B | 3B | HR | RBI | BB | SO | SB-ATT |
|------|------|-------|----|---|----|----|----|----|-----|----|----|--------|
| 2006 | .149 | 40-36 | 74 | 8 | 11 | 3  | 0  | 1  | 4   | 8  | 20 | 4-4    |

**Arcuri vs. The SEC**

| 2006        |           | vs. SEC   |          |          |          |               | Career      |           |           |          |          |
|-------------|-----------|-----------|----------|----------|----------|---------------|-------------|-----------|-----------|----------|----------|
| Avg.        | G         | AB        | H        | HR       | RBI      | Avg.          | G           | AB        | H         | HR       | RBI      |
| .000        | 3         | 5         | 0        | 0        | 0        | Alabama       | .000        | 3         | 5         | 0        | 0        |
| .000        | 2         | 4         | 0        | 0        | 0        | Arkansas      | .000        | 2         | 4         | 0        | 0        |
| .200        | 3         | 5         | 1        | 0        | 0        | Florida       | .200        | 3         | 5         | 1        | 0        |
| .000        | 2         | 3         | 0        | 0        | 0        | Georgia       | .000        | 2         | 3         | 0        | 0        |
| .333        | 2         | 6         | 2        | 0        | 0        | Kentucky      | .333        | 2         | 6         | 2        | 0        |
| .000        | 4         | 10        | 0        | 0        | 0        | LSU           | .000        | 4         | 10        | 0        | 0        |
| .200        | 2         | 5         | 1        | 0        | 0        | Miss. State   | .200        | 2         | 5         | 1        | 0        |
| .333        | 1         | 3         | 1        | 0        | 0        | Ole Miss      | .333        | 1         | 3         | 1        | 0        |
| .000        | 1         | 1         | 0        | 0        | 0        | S. Carolina   | .000        | 1         | 1         | 0        | 0        |
| .000        | 3         | 7         | 0        | 0        | 0        | Tennessee     | .000        | 3         | 7         | 0        | 0        |
| <b>.102</b> | <b>23</b> | <b>49</b> | <b>5</b> | <b>0</b> | <b>0</b> | <b>Totals</b> | <b>.102</b> | <b>23</b> | <b>49</b> | <b>5</b> | <b>0</b> |

**Arcuri's Career Batting Game Highs**

- At Bats** - 4, vs. Kentucky (3/12/06)
- Runs** - 1, nine times, last vs. Arkansas (4/22/06)
- Hits** - 2, vs. Lipscomb (2/19/06)
- Runs Batted In** - 2, vs. Lipscomb (2/19/06)
- Walks** - 2, twice, last vs. Florida (3/29/06)
- Stolen Bases** - 1, three times, last vs. Lipscomb (2/19/06)
- Strikeouts** - 2, three times, last vs. Alabama (4/23/06)
- Hit Streak** - 3 games (2/19/06 - 2/24/06)
- Multi-Hit Games** - 1

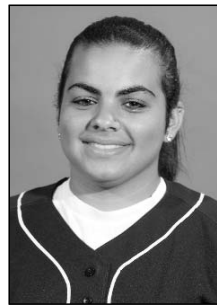

**TATIANA #32 FERNANDEZ C**

Sophomore • 5'4" • 1L  
Bats: Left • Throws: Right  
Miami, Fla. (Dade Christian)

**2006 ...** SEC Freshman of the Week April 17 after going 4 for 10 against Mississippi State ... Played in 58 games her freshman season, starting 57 ... Batted .311 in 183 at bats and finished with a .519 slugging percentage ... Set AU single-season freshmen records with eight home runs, 41 RBI, 95 total bases and 428 putouts ... Posted a .986 fielding percentage ... In conference play, batted .292 with four home runs and 17 RBI ... Hit .345 at home, with five home runs and 17 RBI ... Hit a three-run home run in the NCAA Regional semifinal against Ohio State and finished with six RBI in four games overall ... Posted four hits in four at bats against Arkansas on April 22, equaling a feat previously accomplished against Florida on March 28 ... Had 17 multiple-hit games ... Was 4 for 11 against Georgia in a three-game series and was 2 for 4 with two doubles in the final game of the series ... Named the Most Valuable Player of the War Eagle Classic after hitting two home runs in four games ... Named to the All-Tournament Team of the Tiger Invitational and hit her first career home run against Miami (Ohio) on opening day.

**High School ...** High School coach was David Humphreys ... Also played basketball, soccer, volleyball and track and field at Dade Christian ... Named to the 2004 Dade First Team All County ... Earned Florida All-State Second Team honors in 2004 ... Batted .589 as a junior ... Helped lead Dade Christian High School to the district championship and a spot as a state regional finalist in 2004.



**Personal ...** Born December 17, 1986 to Javier and Isabel Fernandez ... Has one brother, Orlando Gonzalez, 27 ... Majoring in criminology.

**About Tatiana ... Favorite professional athlete ...** Detroit Tiger catcher Ivan Rodriguez ... **Favorite inspirational quote ...** "You're only as good as your last game" ... **She can't live without ...** God, her family and her friends ... **Superstitions before or during games ...** She must pray while in the on-deck circle ... **Her dream as a softball player ...** Tatiana wants to be an All-American.

**Fernandez's Career Batting Statistics**

| Year | Avg. | G-GS  | AB  | R  | H  | 2B | 3B | HR | RBI | BB | SO | SB-ATT |
|------|------|-------|-----|----|----|----|----|----|-----|----|----|--------|
| 2006 | .311 | 58-57 | 183 | 20 | 57 | 12 | 1  | 8  | 41  | 13 | 37 | 0-1    |

**Fernandez vs. The SEC**

| 2006        |           | vs. SEC   |           |          |           |               | Career      |           |           |           |          |
|-------------|-----------|-----------|-----------|----------|-----------|---------------|-------------|-----------|-----------|-----------|----------|
| Avg.        | G         | AB        | H         | HR       | RBI       | Avg.          | G           | AB        | H         | HR        | RBI      |
| .222        | 3         | 9         | 2         | 0        | 0         | Alabama       | .222        | 3         | 9         | 2         | 0        |
| .400        | 3         | 10        | 4         | 1        | 3         | Arkansas      | .400        | 3         | 10        | 4         | 1        |
| .364        | 3         | 11        | 4         | 1        | 3         | Florida       | .364        | 3         | 11        | 4         | 1        |
| .364        | 3         | 11        | 4         | 0        | 1         | Georgia       | .364        | 3         | 11        | 4         | 0        |
| .300        | 3         | 10        | 3         | 0        | 2         | Kentucky      | .300        | 3         | 10        | 3         | 0        |
| .182        | 4         | 11        | 2         | 0        | 1         | LSU           | .182        | 4         | 11        | 2         | 0        |
| .400        | 3         | 10        | 4         | 1        | 3         | Miss. State   | .400        | 3         | 10        | 4         | 1        |
| .333        | 3         | 9         | 3         | 1        | 3         | Ole Miss      | .333        | 3         | 9         | 3         | 1        |
| .100        | 3         | 10        | 1         | 0        | 1         | S. Carolina   | .100        | 3         | 10        | 1         | 0        |
| .143        | 3         | 7         | 1         | 0        | 0         | Tennessee     | .143        | 3         | 7         | 1         | 0        |
| <b>.286</b> | <b>31</b> | <b>98</b> | <b>28</b> | <b>4</b> | <b>17</b> | <b>Totals</b> | <b>.286</b> | <b>31</b> | <b>98</b> | <b>28</b> | <b>4</b> |

**Fernandez's Career Batting Game Highs**

- At Bats** - 5, vs. Evansville (2/11/06)
- Runs** - 3, vs. Mercer (2/18/06)
- Hits** - 4, twice, last vs. Arkansas (4/22/06)
- Runs Batted In** - 4, vs. Southern Miss. (3/1/06)
- Walks** - 1, 11 times, last vs. Ohio State (5/19/06)
- Strikeouts** - 3, vs. Arizona State (2/24/06)
- Hit Streak** - 4 games, three times, last (4/8/06 - 4/15/06)
- Multi-Hit Games** - 17



**MYESHA** #24  
**FINNEY** OF

Sophomore • 5'7" • 1L  
Bats: Right • Throws: Right  
Atlanta, Ga. (South Gwinnett)

**2006 ...** Appeared in 45 games her freshman season, starting 31 ... Batted .250 with one home run and 17 RBI ... Posted three doubles and three triples ... In conference games, batted .232 with seven RBI in 25 games ... Had a six-game hit streak from March 25-29 against Georgia and Florida, batting .526 (10 for 19) during it ... Posted four two-hit games during the streak ... Was 6 for 11 against Georgia in a three-game series, posting five RBI ... Became the first Tiger in team history with two triples in the same game against Boston College on March 5 ... Also hit her first career home run in the game and had a single, ending with 11 total bases, just one shy of tying Auburn's single-game record.

**Finney In The Auburn Career Record Books**

| Category | Stat | Rank |
|----------|------|------|
| Triples  | 3    | T7   |

**High School ...** High School coach was Shannan Lovelady ... Named to the First-Team All-County in 2001, 2003 and 2004 ... Named First-Team All-State in 2001, 2003 and 2004 ... Batted .400 her junior season ... Also ran track her junior year.



**Personal ...** Born Dec. 24, 1986 to Darnella A. Brown and Michael Spencer ... Has one brother, Travis Brown, 22, and a sister, Jasmine Brown, 9 ... Majoring in criminology.

**About Myesha ...** Nickname ... "MyMy" ... Favorite food ... Mashed potatoes ... Favorite professional athlete ... Miami Heat guard Dwayne Wade ... Her worst habit ... Procrastinating ... Dream job ... To own her own spa ... Pet ... A pitbull named "Bo" ... Favorite trip in the SEC ... LSU.

**Finney's Career Batting Statistics**

| Year | Avg. | G-GS  | AB | R | H  | 2B | 3B | HR | RBI | BB | SO | SB-ATT |
|------|------|-------|----|---|----|----|----|----|-----|----|----|--------|
| 2006 | .250 | 45-31 | 92 | 8 | 23 | 3  | 3  | 1  | 17  | 6  | 28 | 2-3    |

**Finney vs. The SEC**

| 2006        |           |           |           |          |          | Career        |             |           |           |           |          |          |
|-------------|-----------|-----------|-----------|----------|----------|---------------|-------------|-----------|-----------|-----------|----------|----------|
| Avg.        | G         | AB        | H         | HR       | RBI      | vs. SEC       | Avg.        | G         | AB        | H         | HR       | RBI      |
| .333        | 3         | 3         | 1         | 0        | 1        | Alabama       | .333        | 3         | 3         | 1         | 0        | 1        |
| .000        | 3         | 5         | 0         | 0        | 0        | Arkansas      | .000        | 3         | 5         | 0         | 0        | 0        |
| .400        | 3         | 10        | 4         | 0        | 0        | Florida       | .400        | 3         | 10        | 4         | 0        | 0        |
| .667        | 3         | 9         | 6         | 0        | 5        | Georgia       | .667        | 3         | 9         | 6         | 0        | 5        |
| .000        | 1         | 2         | 0         | 0        | 0        | Kentucky      | .000        | 1         | 2         | 0         | 0        | 0        |
| .091        | 4         | 11        | 1         | 0        | 1        | LSU           | .091        | 4         | 11        | 1         | 0        | 1        |
| .000        | 2         | 7         | 0         | 0        | 0        | Miss. State   | .000        | 2         | 7         | 0         | 0        | 0        |
| .000        | 2         | 3         | 0         | 0        | 0        | Ole Miss      | .000        | 2         | 3         | 0         | 0        | 0        |
| .200        | 3         | 5         | 1         | 0        | 0        | S. Carolina   | .200        | 3         | 5         | 1         | 0        | 0        |
| .000        | 2         | 3         | 0         | 0        | 0        | Tennessee     | .000        | 2         | 3         | 0         | 0        | 0        |
| <b>.224</b> | <b>26</b> | <b>58</b> | <b>13</b> | <b>0</b> | <b>7</b> | <b>Totals</b> | <b>.224</b> | <b>26</b> | <b>58</b> | <b>13</b> | <b>0</b> | <b>7</b> |

**Finney's Career Batting Game Highs**

- At Bats** - 4, five times, last vs. Marist (5/19/06)
- Runs** - 1, six times, last vs. Marist (5/19/06)
- Hits** - 4, vs. Boston College (3/5/06)
- Runs Batted In** - 4, vs. Boston College (3/5/06)
- Walks** - 2, twice, last vs. Florida Atlantic (3/5/06)
- Stolen Bases** - 1, vs. Southern Miss. (3/1/06)
- Strikeouts** - 3, vs. LSU (4/9/06)
- Hit Streak** - 6 games (3/25/06 - 3/29/06)
- Multi-Hit Games** - 6



**TARYN** #21  
**GRAY** OF

Sophomore • 5'2" • 1L  
Bats: Left • Throws: Left  
Vestavia Hills, Ala. (Vestavia Hills)

**2006 ...** Played in 45 games her freshman season, starting 36 ... Batted .315 with one home run and five RBI ... Posted six walks, one triple and five walks ... Finished with a .417 slugging percentage and .345 on-base percentage ... Played in 23 home games, finishing with a .406 batting average and six doubles ... Finished with seven multiple-hit games ... Had a nine-game hit streak to begin the season, going 17 for 35 (.486) with four doubles ... Batted .370 in the month of February ... Finished with three hits four times, the last coming March 12 against Kentucky ... Hit her first collegiate home run March 18 at Tennessee ... Named the Most Valuable Player of the Tiger Invitational after leading Auburn with a .571 batting average.



**High School ...** High School coaches were Jennifer Brown and Mark Brooks ... Batted .451 her senior season, with 48 runs scored, 38 runs batted in and a .944 fielding percentage ... Named All-State her junior and senior seasons ... Was a Super 12 All-State member in 2005 ... Helped guide Vestavia Hills to a runner-up finish in state in 2005 ... As a junior, batted .469 with 10 triples, three home runs, 22 RBI and 42 runs scored ...

Posted a .528 on-base percentage her junior season ... Also played volleyball from 2001-03.

**Personal ...** Born Jan. 6, 1987 to Edward and Kelly Gray ... Has one brother, Trevor, 18, and two sisters, Taylor, 22, and Tiffany, 24 ... Majoring in physical education.

**About Taryn ... Favorite actress ...** Rachel McAdams ... **Worst habits ...** Biting her finger nails and moving around constantly ... **Dream job ...** To be a personal trainer in a nice area in a beach town ... **Pet ...** Has a cat named Ollie ... **A humbling experience was ...** When she failed to make a play her sophomore year of high school that ended the game ... **First memory of Auburn ...** Day one of workouts with the softball team ... **Superstition before games ...** Always throws and warms up with outfielder Sara Ghezzi.

**Gray's Career Batting Statistics**

| Year | Avg. | G-GS  | AB  | R  | H  | 2B | 3B | HR | RBI | BB | SO | SB-ATT |
|------|------|-------|-----|----|----|----|----|----|-----|----|----|--------|
| 2006 | .315 | 45-36 | 108 | 21 | 34 | 6  | 1  | 1  | 5   | 5  | 22 | 3-4    |

**Gray vs. The SEC**

| 2006 Avg.   | G         | AB        | H         | HR       | RBI      | vs. SEC       | Career Avg. | G         | AB        | H         | HR       | RBI      |
|-------------|-----------|-----------|-----------|----------|----------|---------------|-------------|-----------|-----------|-----------|----------|----------|
| .000        | 2         | 4         | 0         | 0        | 0        | Alabama       | .000        | 2         | 4         | 0         | 0        | 0        |
| .500        | 3         | 4         | 2         | 0        | 0        | Arkansas      | .500        | 3         | 4         | 2         | 0        | 0        |
| .167        | 3         | 6         | 1         | 0        | 0        | Florida       | .167        | 3         | 6         | 1         | 0        | 0        |
| .400        | 3         | 5         | 2         | 0        | 0        | Georgia       | .400        | 3         | 5         | 2         | 0        | 0        |
| .400        | 3         | 10        | 4         | 0        | 0        | Kentucky      | .400        | 3         | 10        | 4         | 0        | 0        |
| .000        | 2         | 2         | 0         | 0        | 0        | LSU           | .000        | 2         | 2         | 0         | 0        | 0        |
| .600        | 2         | 5         | 3         | 0        | 0        | Miss. State   | .600        | 2         | 5         | 3         | 0        | 0        |
| .000        | 1         | 0         | 0         | 0        | 0        | Ole Miss      | .000        | 1         | 0         | 0         | 0        | 0        |
| .125        | 3         | 8         | 1         | 0        | 0        | S. Carolina   | .125        | 3         | 8         | 1         | 0        | 0        |
| .200        | 2         | 5         | 1         | 1        | 1        | Tennessee     | .200        | 2         | 5         | 1         | 1        | 1        |
| <b>.286</b> | <b>24</b> | <b>49</b> | <b>14</b> | <b>1</b> | <b>1</b> | <b>Totals</b> | <b>.286</b> | <b>24</b> | <b>49</b> | <b>14</b> | <b>1</b> | <b>1</b> |

**Gray's Career Batting Game Highs**

- At Bats** - 5, three times, last vs. Centenary (2/12/06)
- Runs** - 2, three times, last vs. Mississippi State (4/15/06)
- Hits** - 3, four times, last vs. Kentucky (3/12/06)
- Runs Batted In** - 2, vs. Middle Tennessee (2/17/06)
- Walks** - 2, vs. UAB (2/21/06)
- Stolen Bases** - 1, three times, last vs. Mississippi State (4/15/06)
- Strikeouts** - 3, vs. Arizona State (2/24/06)
- Hit Streak** - 9 games (2/10/06 - 2/18/06)
- Multi-Hit Games** - 7



**LINDSEY #99**  
**HARRELSON IF**

Sophomore • 5'9" • TR  
Bats: Right • Throws: Right  
Alexander City, Ala. (Central Alabama CC)

**At Central Alabama...** Led Central Alabama to the 2006 ACCC Championship in 2006 ... Batted .397 her freshman season, finishing with 19 home runs and 54 runs batted in ... Named to the All-Central League First-Team and was named to the conference's All-Tournament Team.

**High School ...** Attended Benjamin Russell High School ... High school coach was Pam Robinson ... Also earned letters in basketball and volleyball ... Was a member of the first girls basketball team from Benjamin Russell to go to the state tournament.

**Personal ...** Born Nov. 30, 1986 to Lynn and Claudette Harrelson ... Has two brothers: Clay, 21, and Clint, 21 ... Majoring in animal science/pre-vet.

**About Lindsey ... Favorite food ...** Mexican ... **Favorite professional athlete ...** New York Yankee Johnny Damon ... **Sports in the blood ...** Brother, Clay, is a sophomore linebacker at North Alabama ... **Her worst habit is ...** Biting her fingernails ... **Something surprising is ...** She eats ketchup on turkey sandwiches ... **The things she can't live without are ...** All of her hair products ... **Dream as a softball player ...** To win the College World Series.

**Auburn Freshmen**



**ALICIA #25**  
**HUNOLT IF**

Freshman • 5'11" • HS  
Bats: Right • Throws: Right  
Tucson, Ariz. (Ironwood Ridge)

**High School ...** High school coach was Randy Anway ... As a catcher, was named First-Team All-Southern Arizona in 2006, earning the same award as a designated player in 2005 ... Earned honorable mention honors in both 2003 and 2004 ... Also lettered in swimming and took sixth place in the 500 Freestyle.

**Personal ...** Born Aug. 6, 1987 to Kirby and Elaine Hunolt ... Has two brothers: Jonathan, 21, and Benjamin, 18, and one sister, Ana, 15 ... Majoring in animal science/pre-vet.

**About Alicia ... Favorite professional athletes ...** Current Atlanta Braves Andruw Jones and Chipper Jones ... **Dream job ...** Air Force pilot ... **Pets ...** Has two poodles ... **Traveling outside the U.S. ...** Has traveled to Europe because her parents are in the Air Force.



**KRISTA #19**  
**KLEIN IF/C**

Freshman • 5'11" • HS  
Bats: Right • Throws: Right  
Garden Grove, Calif. (Pacifica)

**High School ...** High school coach was Rob Weil ... Named Second-Team All-League in 2006 and first team in 2005 ... Earned the Pacifica Coaches Award in 2003 and 2005 ... Named the team's Defensive Most Valuable Player in 2003 ... Earned Academic All-CIF honors from 2003-06.

**Personal ...** Born Feb. 2, 1988 to Jim Klein and Joy Rawlings ... Has two brothers: Jason, 20, and Jeremy, 13, and one sister, Nikki, 16 ... Majoring in political science.

**About Krista ... Favorite professional athlete ...** New York Yankee Hideki Matsui ... **Favorite quote ...** "Excellence is doing ordinary things extraordinarily well" - Jon W. Garder ... **One historical figure she would like to meet ...** Franklin D. Roosevelt ... **Biggest influence on her softball career ...** Her batting coach from high school who taught her to play with character and respect for the game ... **A humbling experience was when ...** The World Trade Center and Pentagon were attacked on 9/11 ... **If she could travel anywhere ...** It would be New York City so she could see a Broadway show ... **Dream as a softball player ...** To win an NCAA Division I National Championship.



**ANNA** #42  
**THOMPSON** P

Freshman • 5'10" • HS  
Bats: Right • Throws: Right  
Huntsville, Ala. (Grissom)

**High School ...** High school coach was Alicia DeRosier ... Named Miss Softball Alabama in 2006 ... Holds the state of Alabama and national record with 2,322 strikeouts ... Set state record for strikeouts in a season with 657 in 2006, breaking a record she had previously held ... Named Miss Softball Alabama in 2004, her sophomore season ... Named to the All-Huntsville City team from 2003-2004 and All-City Pitcher from 2003-05 ... Named All-Metro Pitcher from 2003-06 and 6A All-State Team from 2003-06 ... Super All-State Team from 2003-06 ... Gatorade Player of the Year for Alabama in 2005 and 2006.

**Personal ...** Born Aug. 16, 1987 to Gary and Anne Thompson ... Has one sister, Caroline, 16 ... Majoring in business-human resources.

**About Anna ... Favorite quote ...** "When it seems as if you will never meet your goal, it is good to look back and see how far you've come" – Winston Churchill ... **In a movie about her ...** Charlize Theron would play her ... **One historical figure she would like to meet is ...** Queen Elizabeth I because she was a very influential leader ... **A humbling experience was when ...** She saw how hard people in the emergency room work even though they are met by many horrible events ... **She can not live without ...** Her cell phone ... **Her first memory was ...** Sitting at the 2005 Iron Bowl with all of the Auburn students ... **After her career is over ...** She plans on being a student in physical therapy school.



**WHITNEY** #13  
**WYATT** IF

Freshman • 5'9" • HS  
Bats: Right • Throws: Right  
Dublin, Ala. (South Montgomery)

**High School ...** High school coach was Brian Pittman ... Batted .703 her senior season, finishing with eight home runs and 49 RBI ... Her senior year, was a Wendy's High School Heisman nominee ... Named to the All-Metro Team in 2004-06 ... Named the AISA Player of the Year in 2006 ... Also lettered in basketball two seasons.

**Personal ...** Born July 22, 1988 to Cedric and Donna Wyatt ... Has one brother, Cole, 20 ... Major is undecided.

**About Whitney ... Favorite professional athlete ...** New York Yankee Derek Jeter ... **Favorite quote ...** "Never Give Up" ... **Sports in the blood ...** Her father, Cedric, played football at Florida State ... **One historical figure she would like to meet is ...** Benjamin Franklin because of his penchant for inventing many different things ... **Pet ...** Has a boxer named Molly ... **First memory of Auburn ...** Coming to an Auburn softball game when Jane B. Moore Field was under construction ... **Dream as a softball player ...** To hit a walkoff grand slam in the College World Series Championship game.

**Auburn Freshman Single-Season Records**

**Offense**

| Category            | Player            | Year | Statistic |
|---------------------|-------------------|------|-----------|
| Batting Average     | Mary Petrie       | 1998 | .346      |
| Games Played        | Shannon Anderson  | 2002 | 65        |
|                     | Jodie Van Ooyen   | 2000 | 65        |
| Games Started       | Shannon Anderson  | 2002 | 65        |
|                     | Jodie Van Ooyen   | 2000 | 65        |
| At Bats             | Tatiana Fernandez | 2006 | 183       |
| Runs Scored         | Shannon Anderson  | 2002 | 45        |
| Hits                | Tatiana Fernandez | 2006 | 57        |
|                     | Shannon Anderson  | 2002 | 57        |
| Doubles             | Ashley Griffin    | 2003 | 17        |
| Triples             | Myesha Finney     | 2006 | 3         |
| Home Runs           | Tatiana Fernandez | 2006 | 8         |
| Runs Batted In      | Tatiana Fernandez | 2006 | 41        |
| Total Bases         | Tatiana Fernandez | 2006 | 95        |
| Slugging Percentage | Mary Petrie       | 1998 | .537      |
| On-Base Percentage  | Mary Petrie       | 1998 | .398      |
| Walks               | Kristina McCain   | 2004 | 24        |
| Strikeouts          | Jodie Van Ooyen   | 2000 | 48        |
| Stolen Bases        | Shannon Anderson  | 2002 | 21        |

**Pitching**

| Category           | Player        | Year | Statistic |
|--------------------|---------------|------|-----------|
| Earned Run Average | Beth DiPietro | 2004 | 1.20      |
| Wins               | Renee Sease   | 1997 | 12        |
| Appearances        | Renee Sease   | 1997 | 37        |
| Games Started      | Janet Spivey  | 2003 | 25        |
| Complete Games     | Janet Spivey  | 2003 | 9         |
| Shutouts           | Janet Spivey  | 2003 | 5         |
| Innings Pitched    | Janet Spivey  | 2003 | 133.0     |
| Hits Allowed       | Janet Spivey  | 2003 | 126       |
|                    | Lily DuBois   | 2001 | 126       |
| Runs Allowed       | Lily DuBois   | 2001 | 72        |
| Strikeouts         | Janet Spivey  | 2003 | 103       |
| Walks              | Holly Currie  | 2004 | 54        |
| Batters Faced      | Janet Spivey  | 2003 | 508       |

**Fielding**

| Category | Player            | Year | Statistic |
|----------|-------------------|------|-----------|
| Putouts  | Tatiana Fernandez | 2006 | 428       |
| Assists  | Jodie Van Ooyen   | 2000 | 137       |
| Errors   | Deni Zeigler      | 2000 | 28        |