

Team Cellular Mechanism and Sensory Processing - Supervisor: Nelson Rebola, PhD
Cibele Martins Pinho - Biologist and Master in neuroscience, currently a 2ed year PhD student

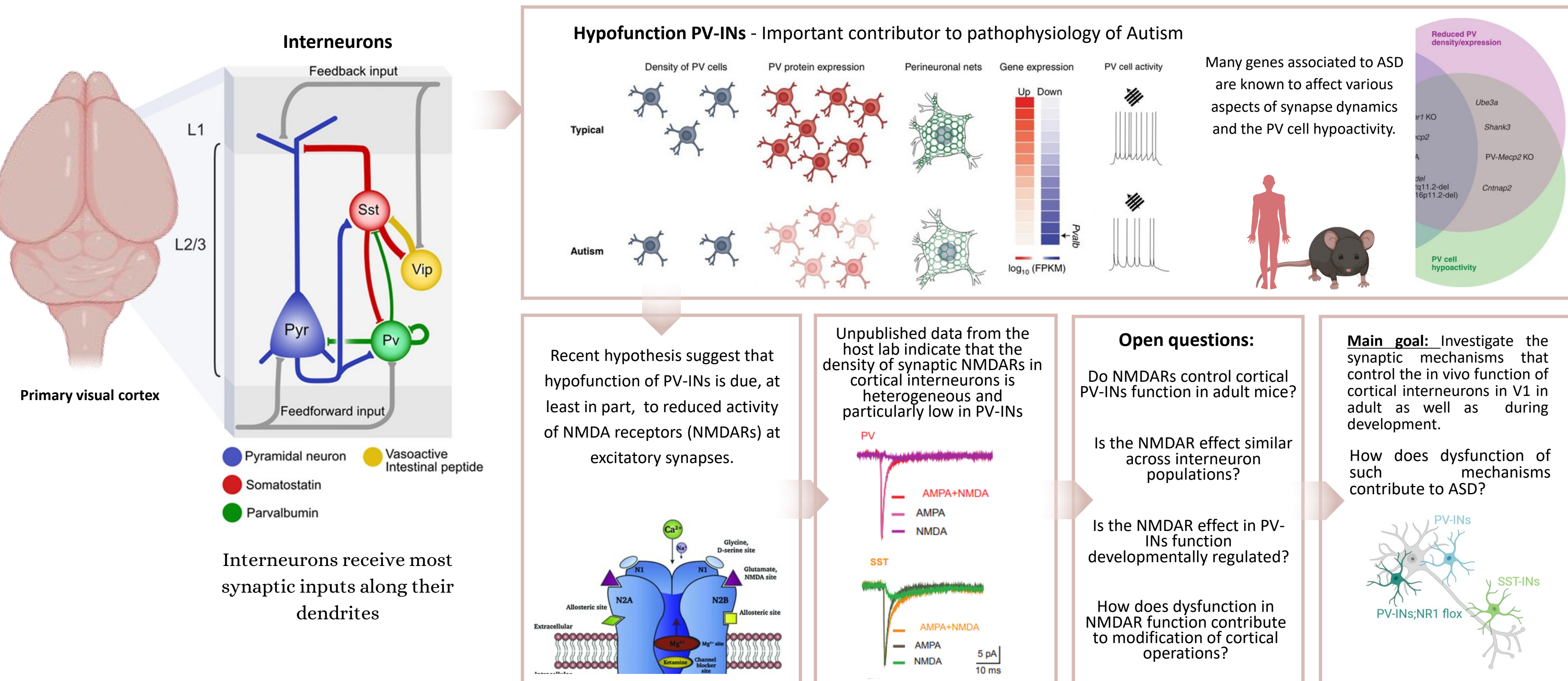

Two-photon imaging

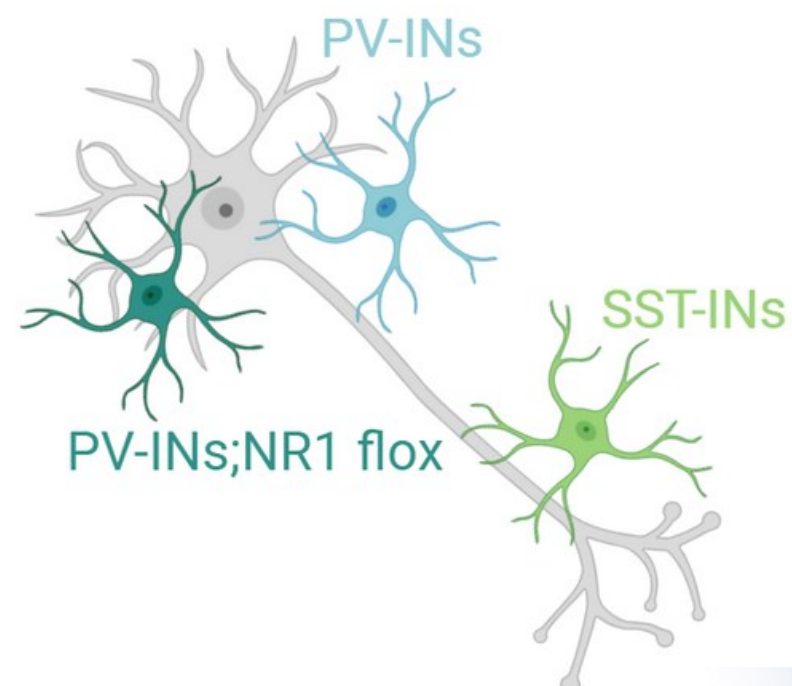

Somatic as well as dendritic activity in INs

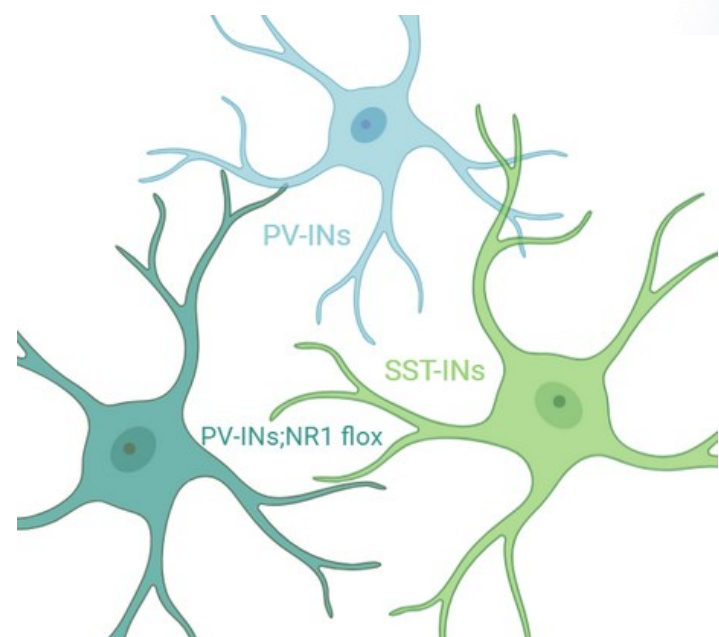

Male and female p>60



Adult as well as young mice

Male and female p=23/26

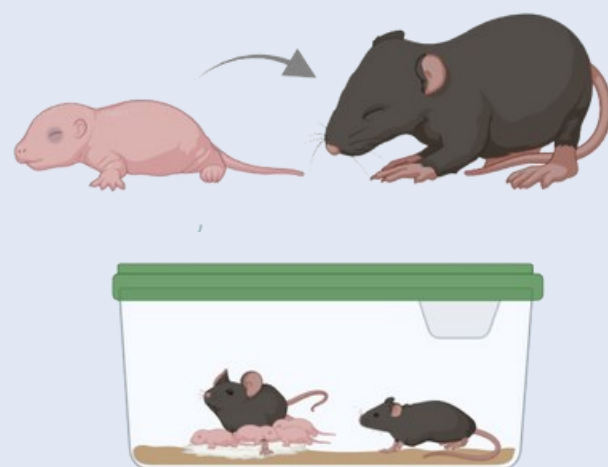

AAV injection - and holder implantation

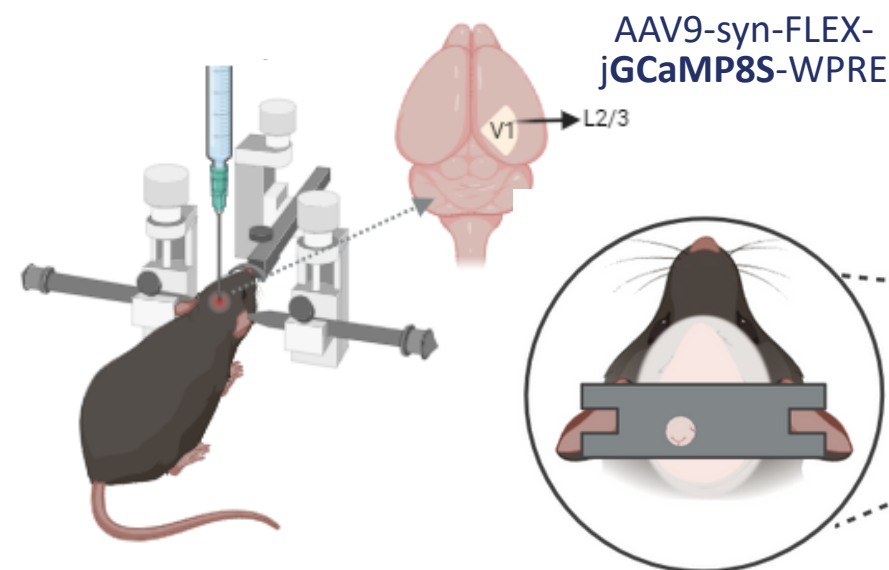

Two-photon Imaging and visual stimulation

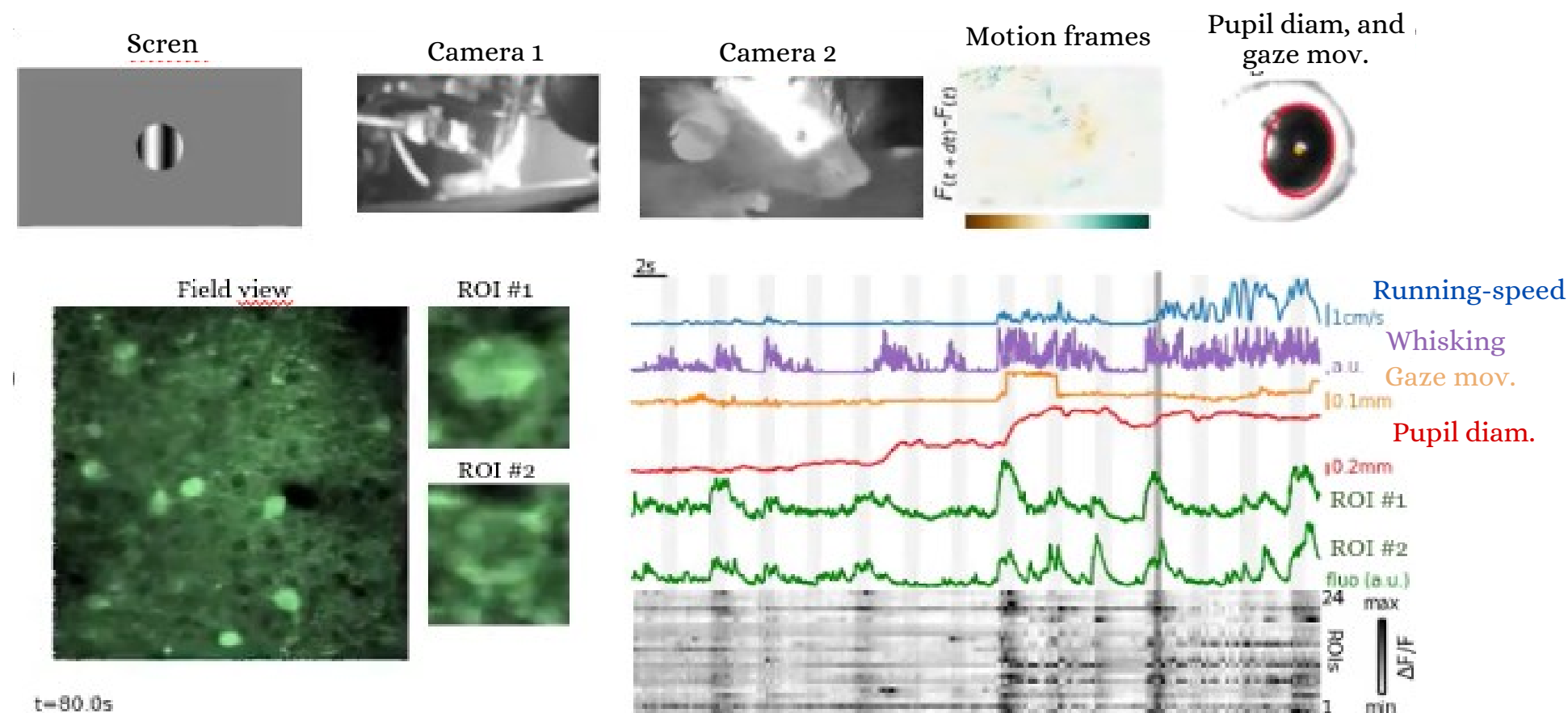
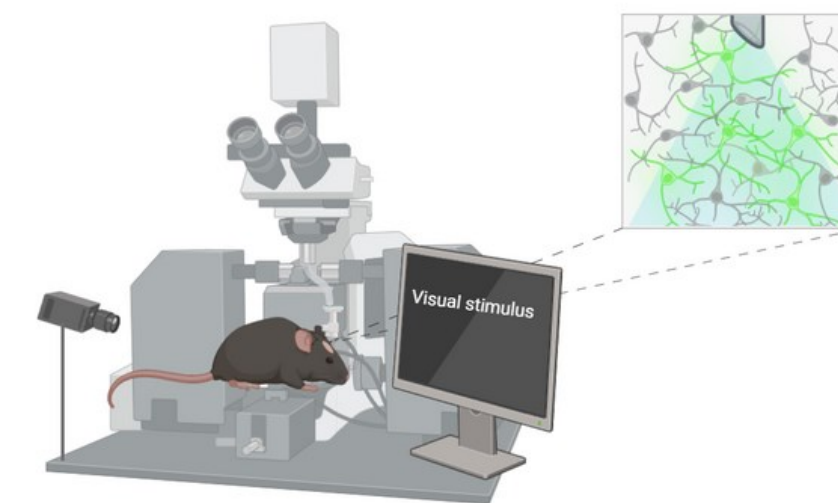

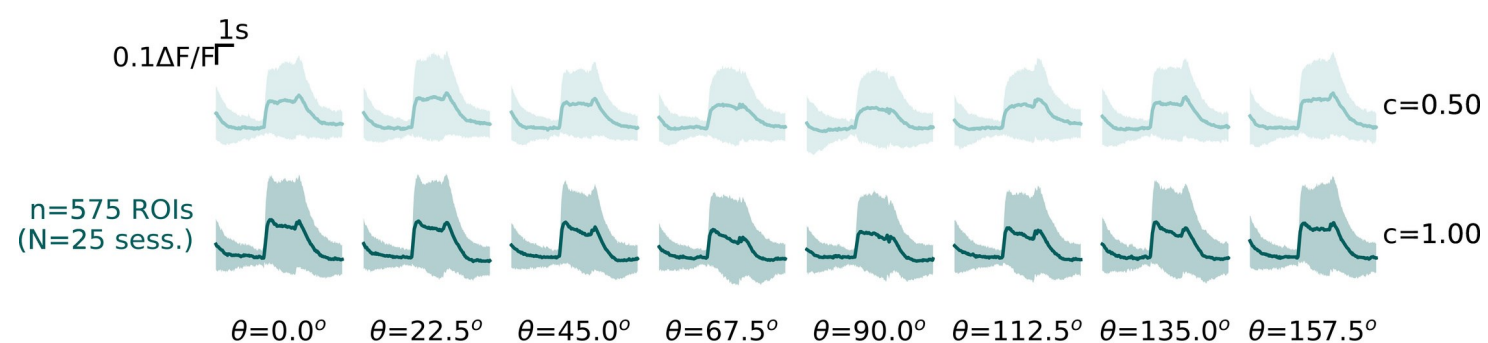
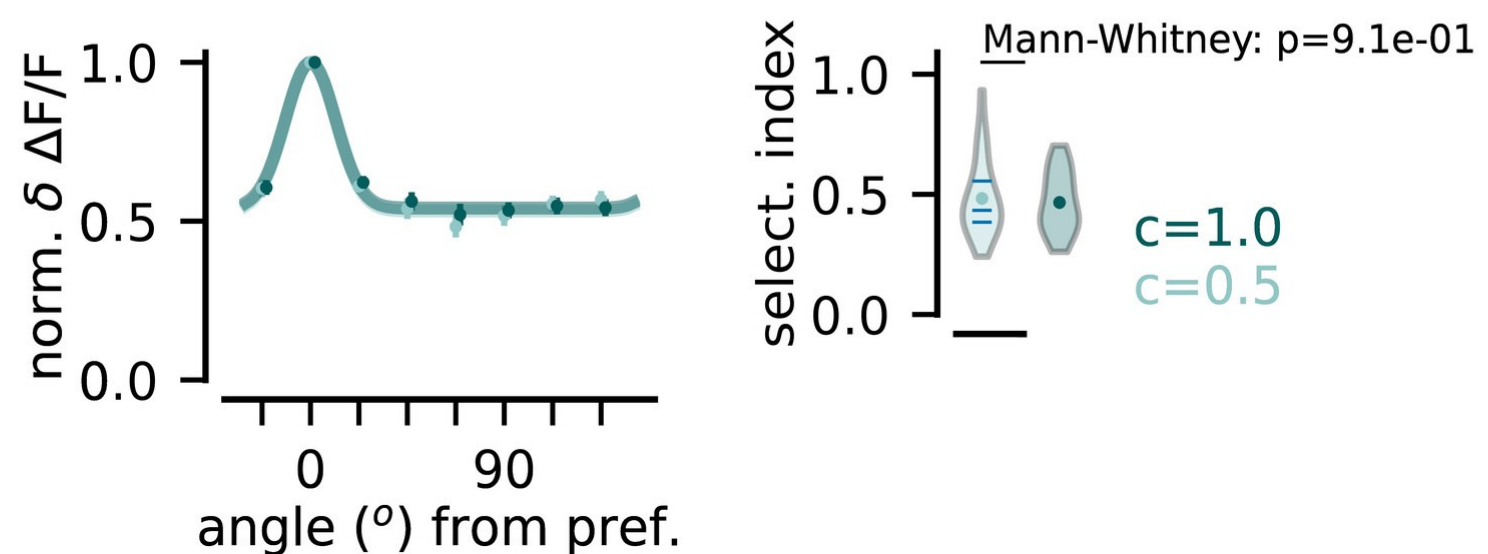
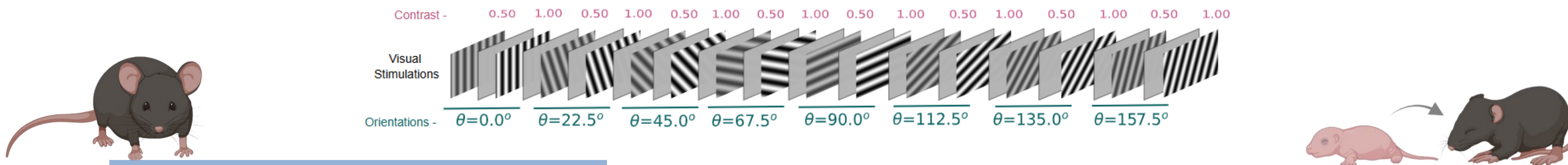

Orientation selectivity in PV-INs is independent of contrast level.

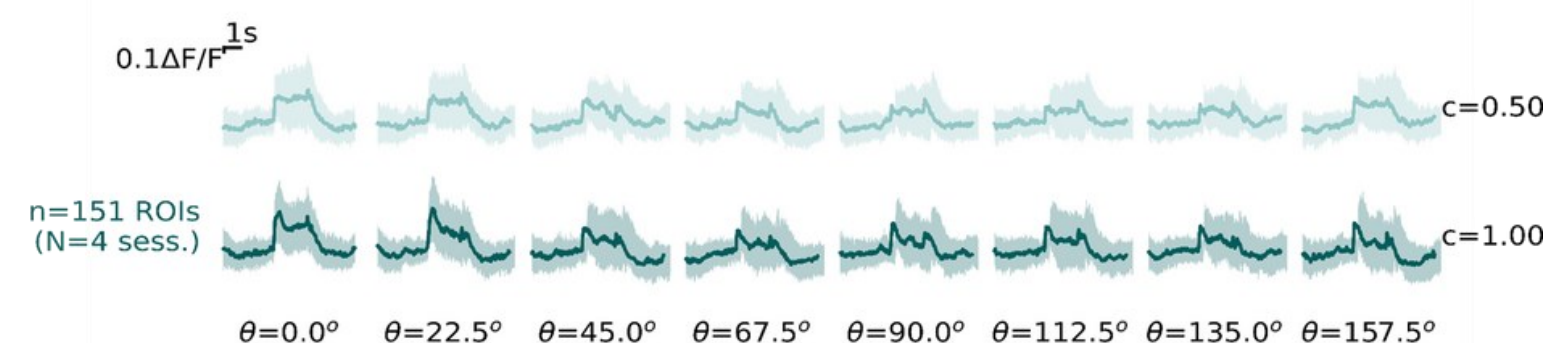
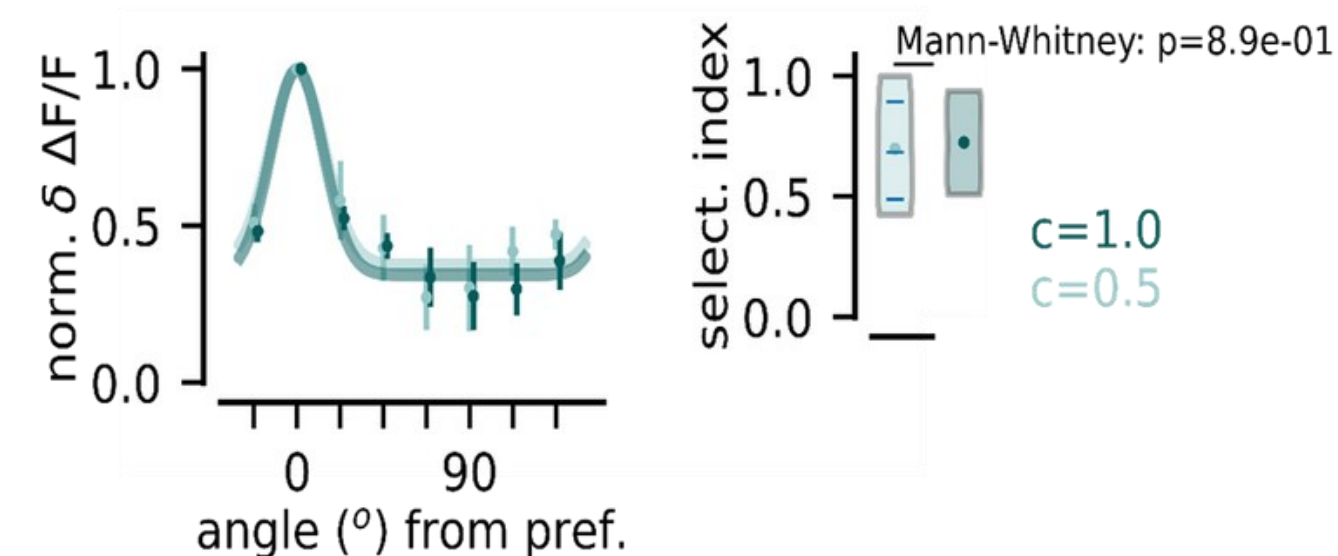

Data suggest orientation tuning of PV-INs is developmentally regulated.



Team Cellular Mechanism and Sensory Processing - Supervisor: Nelson Rebola, PhD
Cibele Martins Pinho - Biologist and Master in neuroscience, currently a 2et year PhD student
cibele.martins@icm-institute.org