

edupoint

# Skills Checker



# WHAT IS EDULAI SKILLS CHECKER®?

EduLai Skill Checker® is a feature of the EduLai package built to measure the skills required today by the labour market.

The Skills Checker® immediately assesses the competencies of individuals within an institution.

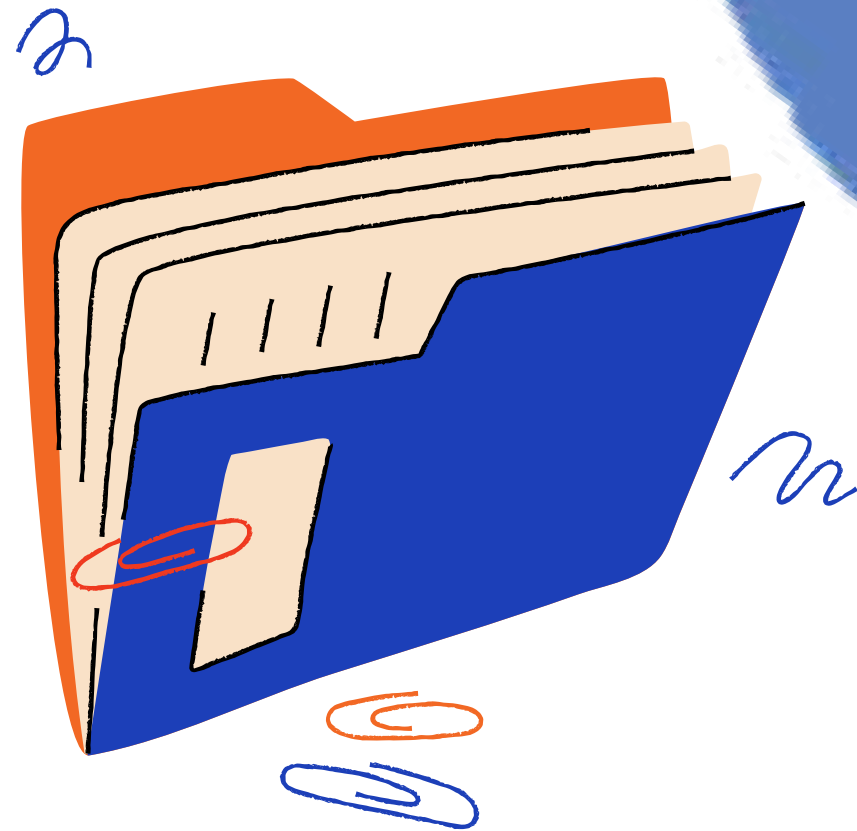

## PROBLEM

How to quickly identify the level of soft skills of employees, candidates or students that we are about to hire?

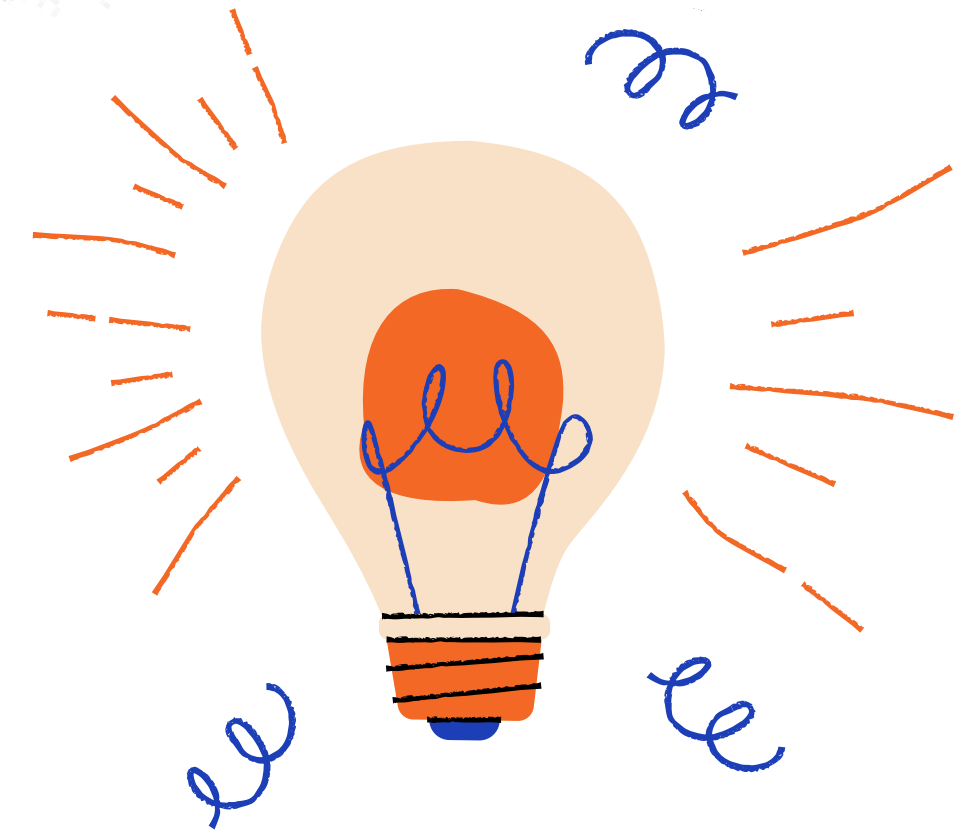

## SOLUTION

Through a software that enables us to automatically evaluate these competencies and to provide detailed report.

# HOW IT WORKS

Edulai Skill Checker ® presents a serie of general professional cases to which users have to answer. Once the answers are completed, users have access to the results. Supervisors have also access to further automatic aggregated reports.

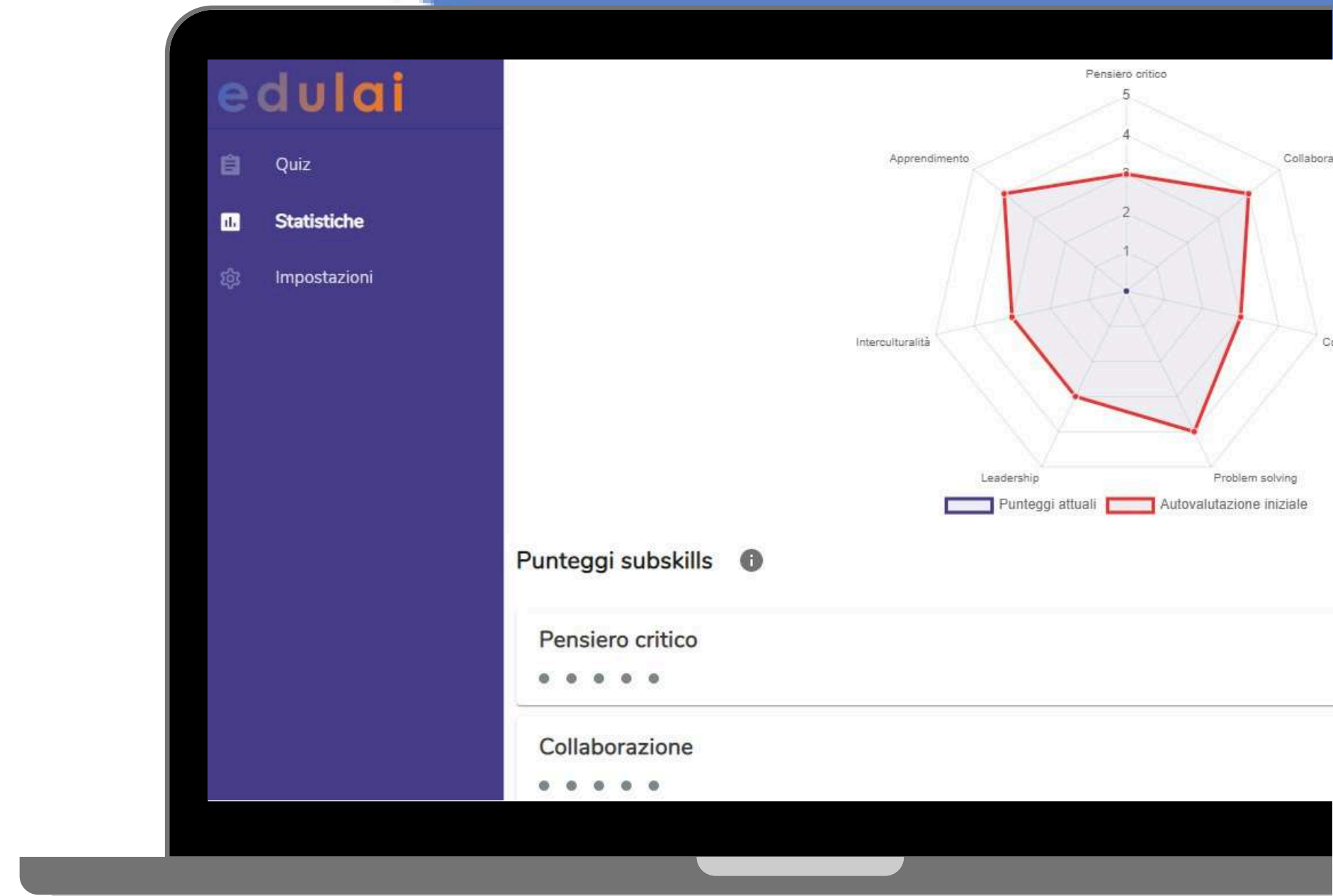

# FEATURES

## **"In-house" built evaluation**

The system carries out a skills evaluation based on a tested Rubric built "ad hoc" in house by the Edulai team

## **5-Star rating system**

The assessment of soft skills for each user, ranges from 1 (basic level) to 5 (expert level) stars

## **Visual and detailed reporting**

The evaluation is provided both through visual graphics and through descriptive analytics for each user

## **Self-assessment of skills**

Each user performs an initial self-assessment of the skills compared with the one done through the Skills Checker®

# DIFFERENT TYPES OF ACCOUNTS

## ADMIN

The institution can customize questions and add new quizzes to the system

## PRINCIPAL

The user has access to a wide range of aggregated and filterable statistics over time



## SUPERVISOR

The user launches the questions, invites users to answer them and views real time results

## BASIC USER

The user logs into the system with login and password and answer the questions



# THE SOFT DIGITAL SKILLS ASSESSED

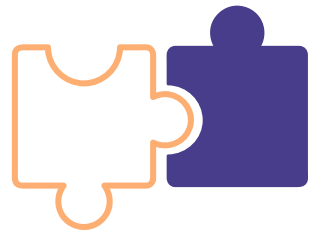

**Digital Problem  
Solving**



**Digital  
Leadership**



**Virtual Team  
Collaboration**



**Use of Digital  
Technologies**



**Digital  
Communication**



**Assertiveness**



**Resiliency**



**Proactivity**



**Empathy**

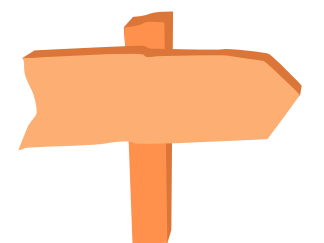

**Autonomy**

# THE SOFT SKILLS ASSESSED

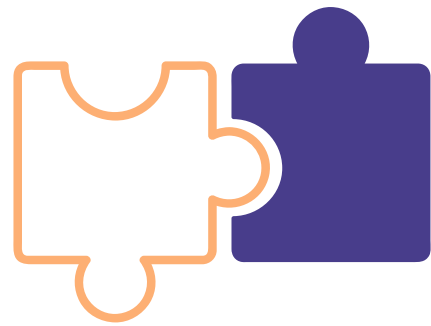

**Problem Solving**

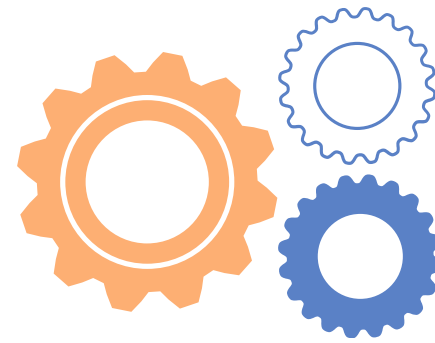

**Critical Thinking**



**Communication**



**Leadership**



**Interculturalism**

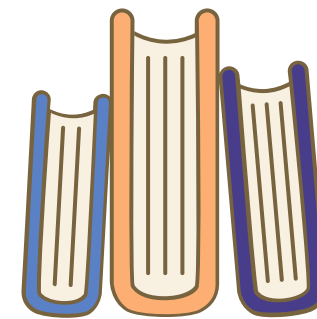

**Learning**



**Collaboration**



# INDIVIDUAL ANALYTICS

The User and Supervisor' accounts allow to view immediate visual and descriptive analytics on each individual skills assessment results,

## Punteggi utenti per Pensiero critico

Seleziona la skill per vedere il punteggio degli utenti

Pensiero critico

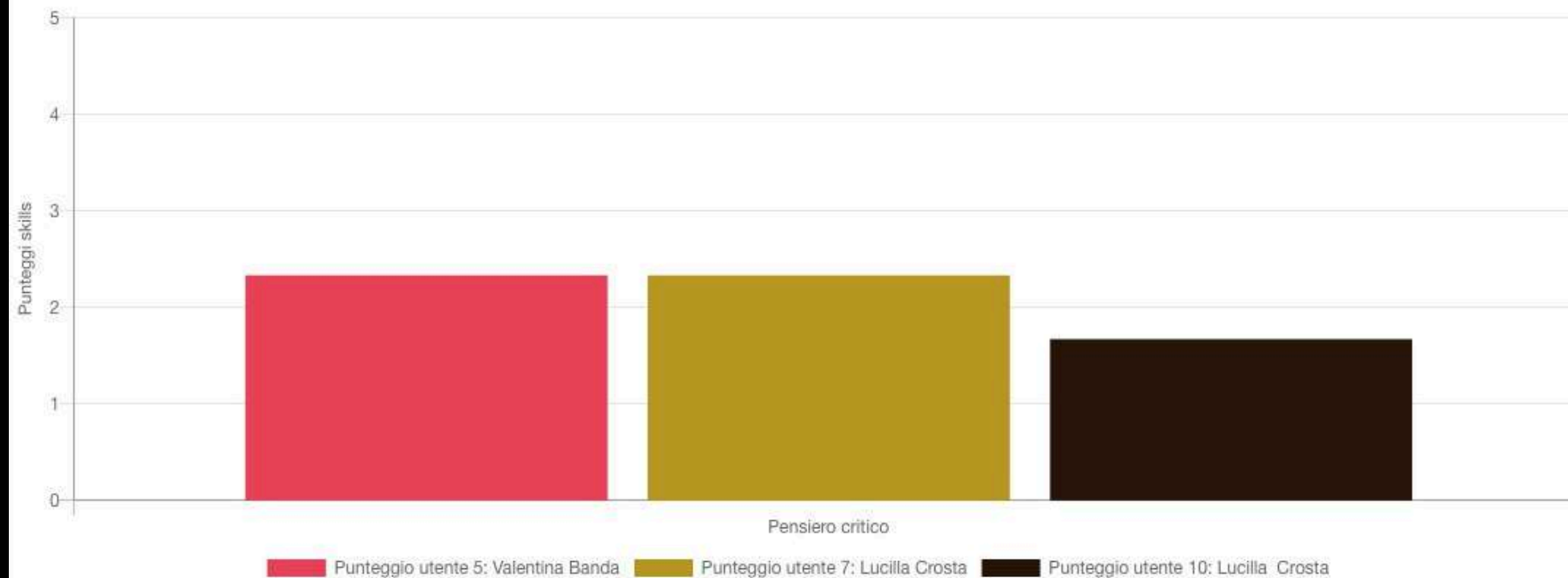

# AGGREGATED ANALYTICS

Admin and Principal accounts allow to view visual and descriptive analytics on the aggregated results of the skills of all individuals of an institution, with the possibility to filter and compare them over time.

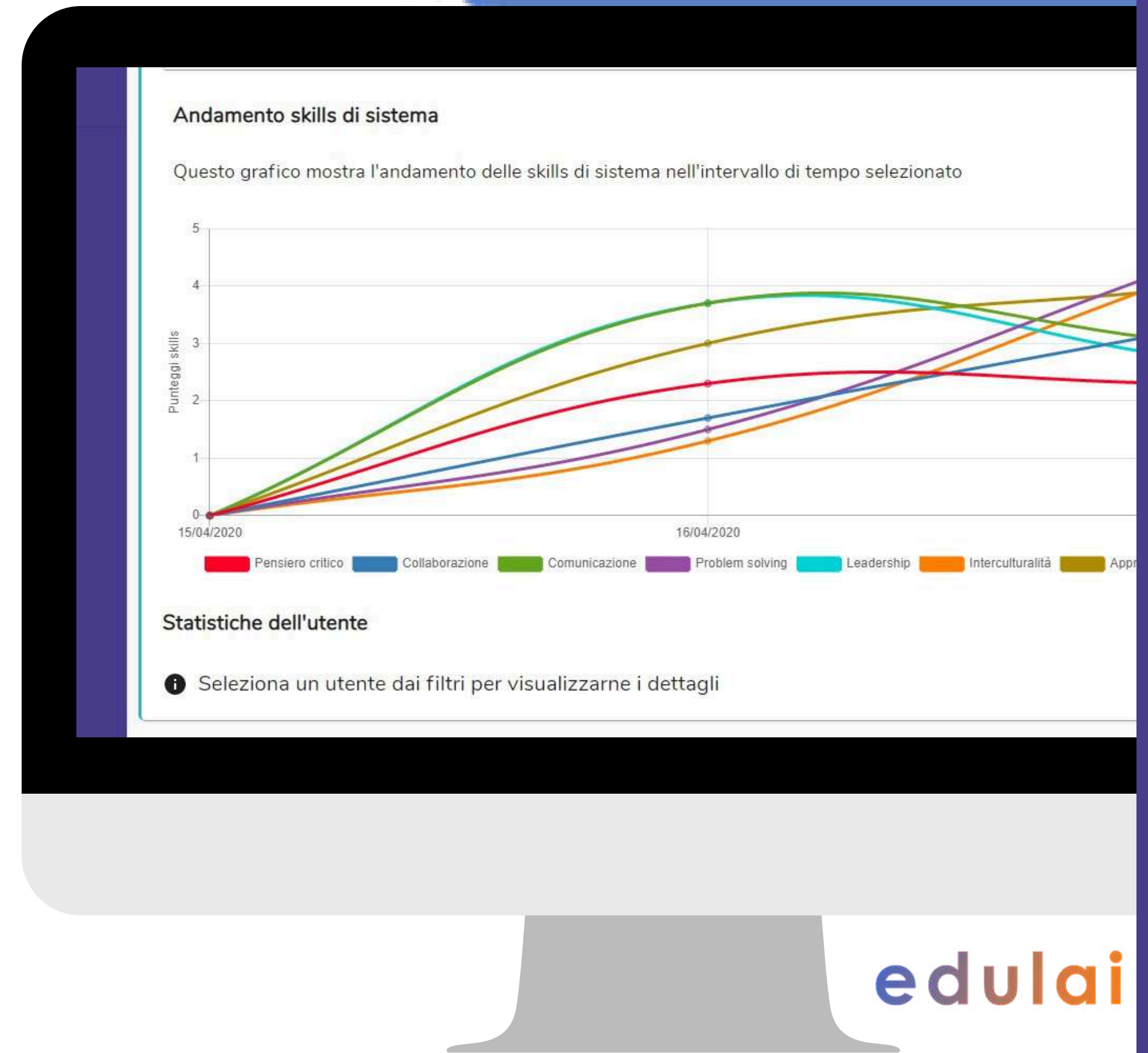

# edulai

SMARTHINK

Via XX Settembre 44  
21052, Busto Arsizio - VA- Italy

+39 333 5958731

[lucilla.crosta@smarthink.eu](mailto:lucilla.crosta@smarthink.eu)

[www.smarthink.eu](http://www.smarthink.eu)

