



Flanders
State of the Art

More resource-saving and efficient: innovative partnerships in home care

SustainableSolutionsMatch

Welcome!



SustainableSolutionsMatch

Session Agenda

- Welcome & Introduction
- Challenges within the ecosystem
- Pitch Presentations:
 - Pitch 1: Domo.health (Switzerland)
 - Pitch 2: FibriCheck (Belgium)
 - Pitch 3: CardMedic (United Kingdom)
 - Pitch 4: Verbatim (France)
- Closing Remarks





Welcome & Introduction

Who's moderating?

Tim Zebahl
TUTECH INNOVATION GmbH
Advisor Circularity and
Innovation



Who's organizing?



SustainableSolutionsMatch

Welcome & Introduction

Let's play by the rules: smooth sailing for our session!

- **Mute Policy:** Please remain muted unless speaking to avoid background noise.
- **Q&A Time:** After each pitch, there will be 1–2 minutes for questions. Please use the chat to ask questions.
- **Session Recording:** This session will be recorded.
- **Time management:** Pitchers, please keep track of your time. We will inform you if 5 minutes have passed.
- **Technical Issues:** If you encounter issues, use the chat to notify the host.



Introducing the ecosystem

Speaker
Sven Mensen, CEO

**Mensen GmbH / Der
Pflegedienst Lilienthal
GmbH**

Challenges within the ecosystem

The system

Innovations

Economics

Digitalisation and Mobility

Further solutions



Systemic Problems

“*The* German Social Code XI is not suitable for professional care. Structural changes are *necessary.*”



Obstacles to innovation

“There is a lack of refinancing for modern concepts such as New Work, integration of career changers and specialized instructor positions.”



Economic challenges

“Increasing minimum wage

vs.

stagnating remuneration rates and the arbitration board process in Lower *Saxony*”



Digitalization & mobility

“Nursing staff has to work in face-to-face jobs. What incentives could be created for them?”



Further solutions

“There is a need for far-reaching reform, more freedom for innovation and practical changes.”



#EENCanHelp

Book a meeting with: Mensen GmbH

Sven Mensen
Geschäftsführer
Mensen GmbH
info@mensengmbh.de

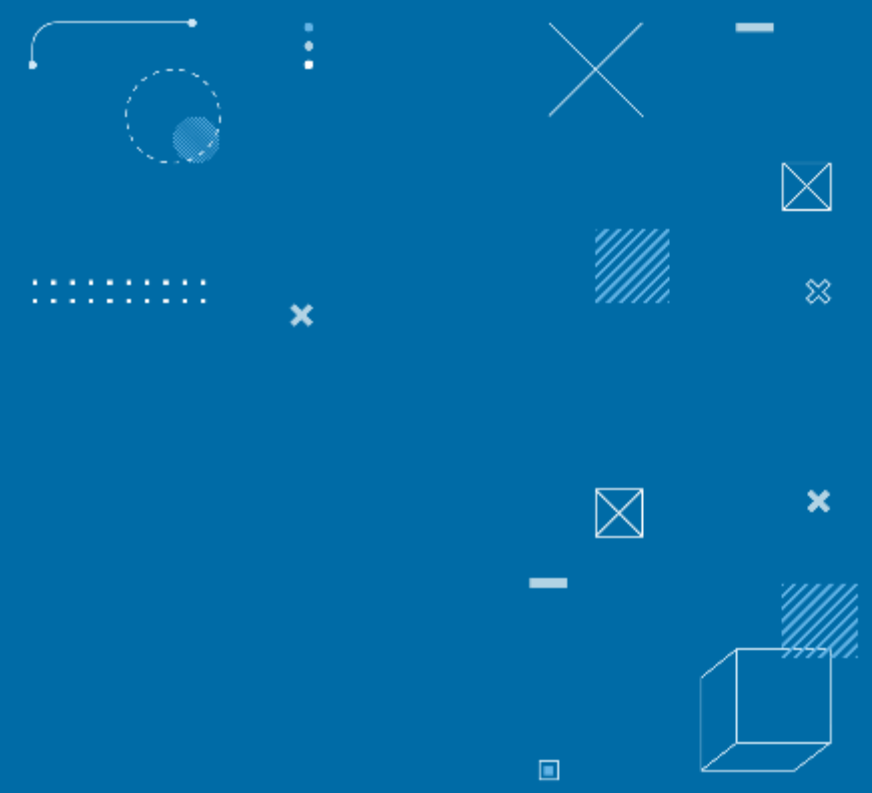

een.ec.europa.eu





AI-Powered digital health
platform

domo.health



Guillaume DuPasquier
CEO

domo.health⁺



SustainableSolutionsMatch

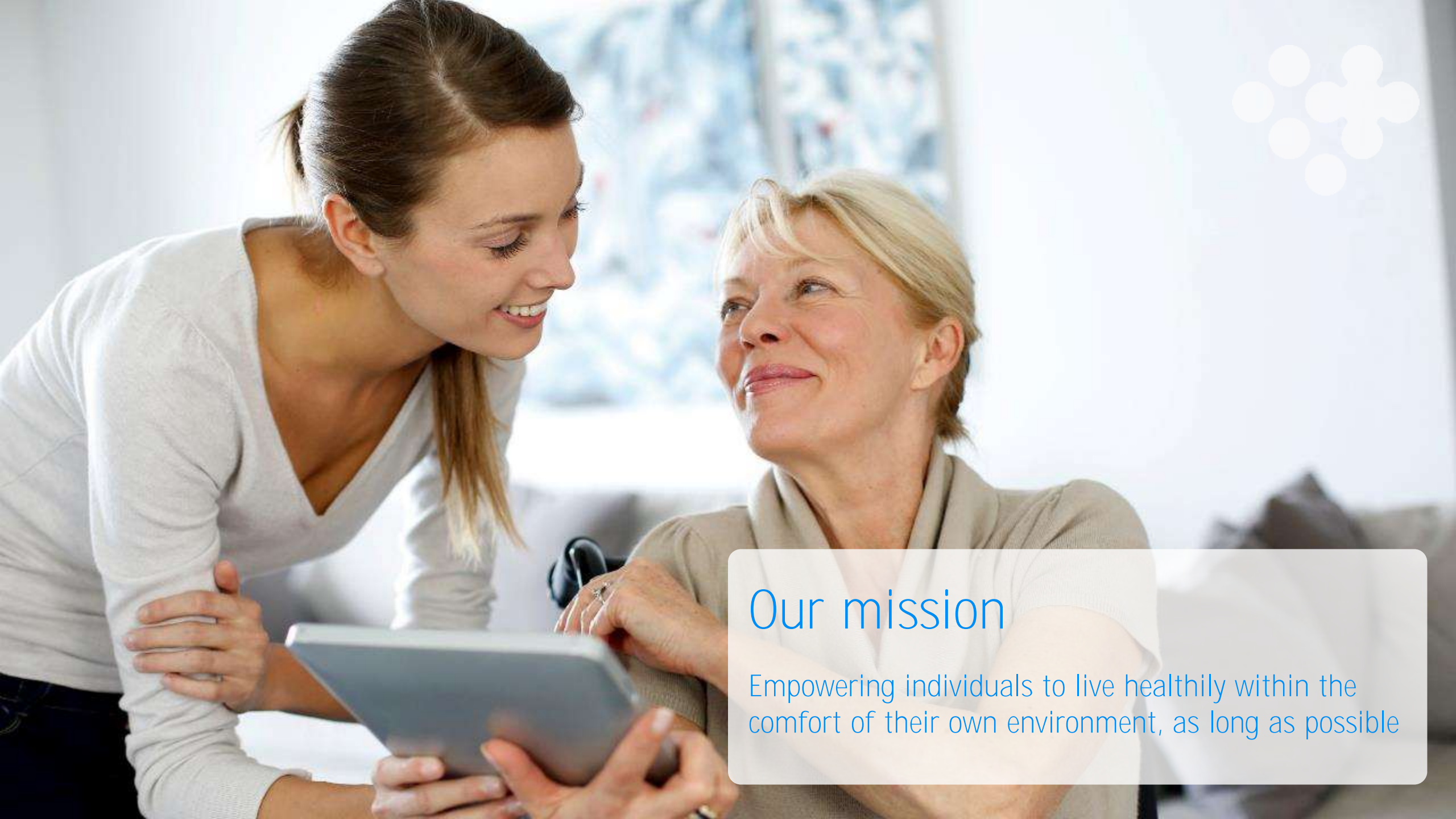

Our mission

Empowering individuals to live healthily within the comfort of their own environment, as long as possible

Our platform is composed of three interfaces

Cloud dashboard for healthcare professionals

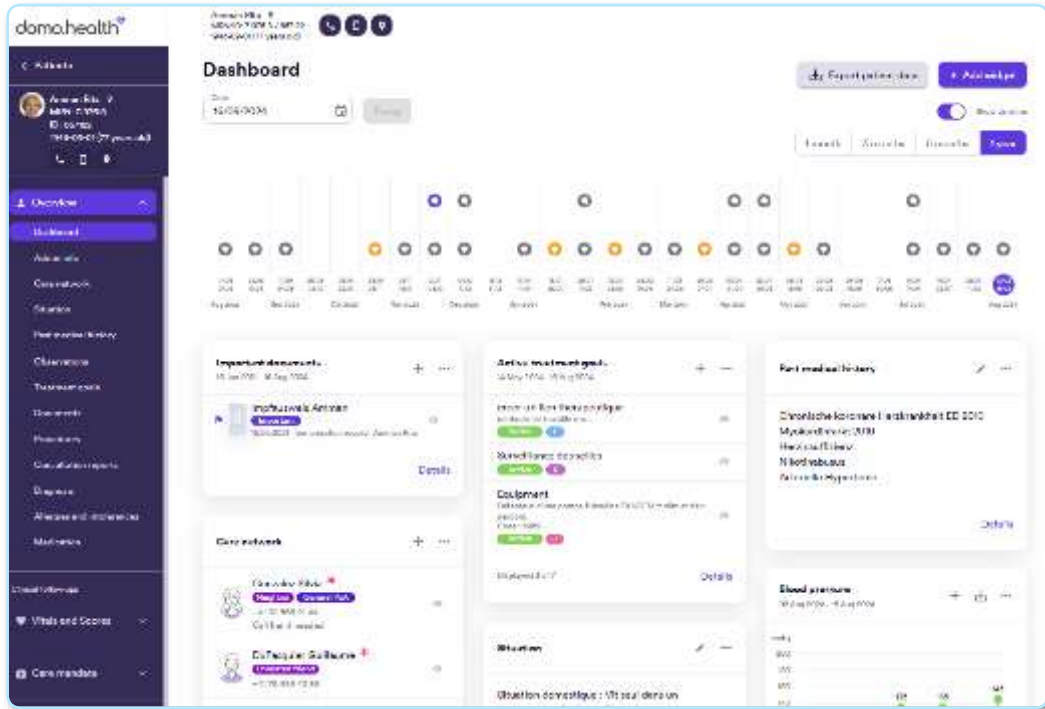

Mobile app for home care professionals



Mobile apps for patients



Benefiting all stakeholders around the patient

Patient

Visualize health performances and interact with healthcare professionals

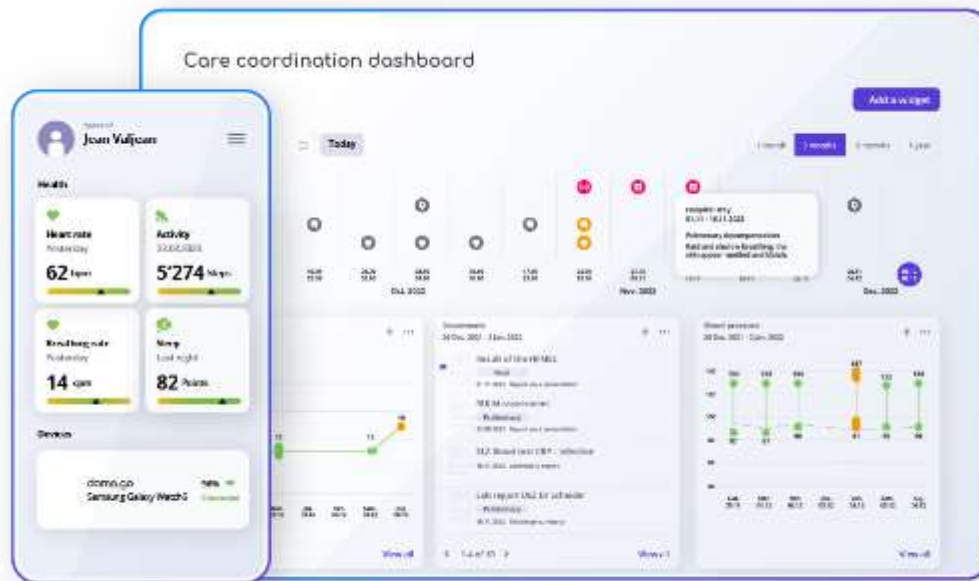

Health and Care providers

Care quality and efficiency



Coordination & Safety

Holistic view of patients' data
24/7 management of emergency situations



Clinical Research

Real World Evidence (RWE)



Family

Peace of mind
Get informed in live during emergency situation



Your end-to-end digital health platform

domo.health



Prevention



domo.health app patient app

Health data visualization /
alert system 24/7

Diagnosis



domo.health PRO platform

Integrated care / medication plan

Treatment



domo.health PRO app

Patient management /
remote coordination

Monitoring



domo.health app patient app

Medication plan /
feedback in real-time

USP: Building digital biomarkers with generative AI

Continuous Nocturnal Monitoring of Parkinson's Disease

domo.health

EPFL Innovation Park, Building D
1015 Lausanne
Switzerland
T +41 58 800 58 00
www.domo-safety.com

DOMO's Clinical Decision Support Engine

Patient ID: 1
Aggregation timescale: 14 days



Dr. Julien Bally
Movement disorder
specialist



Prof. Philipp Ryvlin
Head of the Dept. of
Clinical
Neurosciences

Madopar® Roche
Increase dosage 250mg
Outcome: better sleep & quality of life
Physicians sees direct impact in real
life

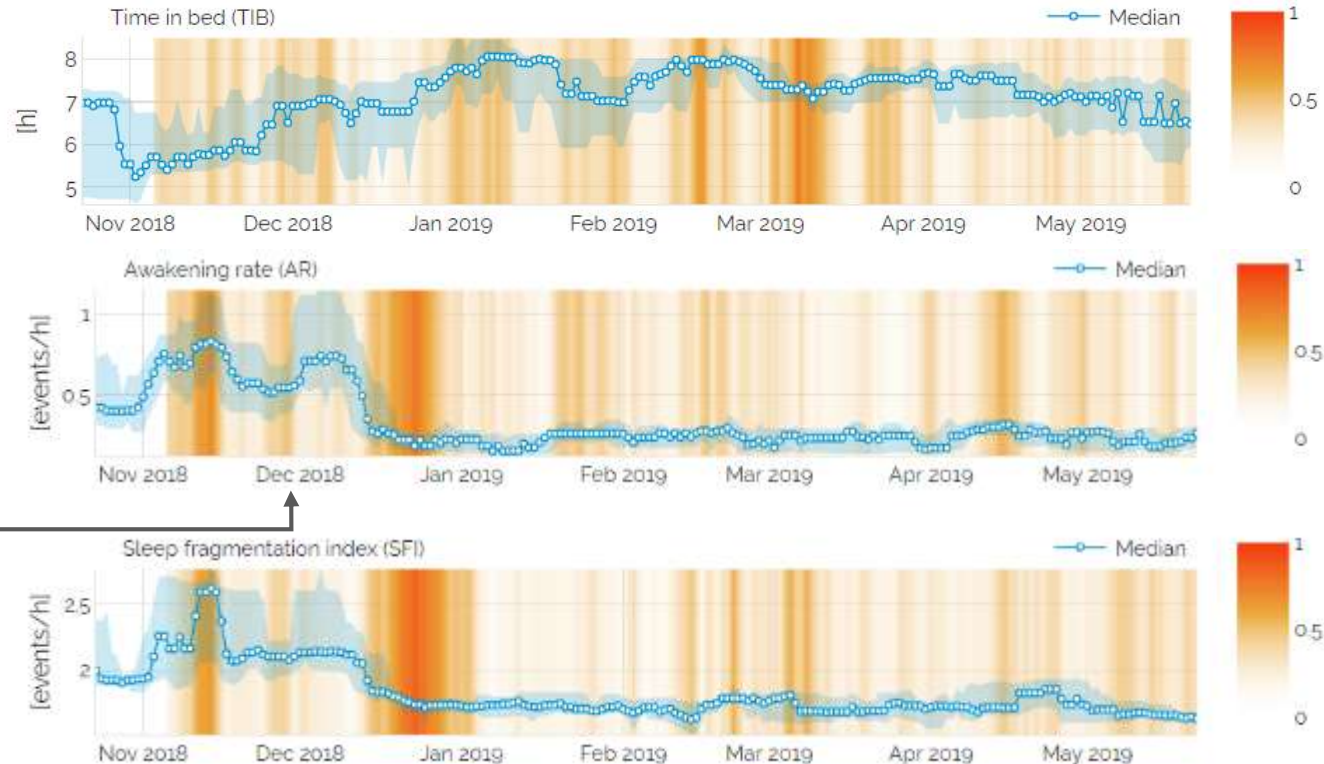



Integrated LLM to collect clinical observations and make the admin work more efficient

Speech to text

Put Bactrim from Friday, after I check temperature 37.5. Did not take blood from that time. I stop it, because nausea heeuu during day.

After gen AI

I started Bactrim on Friday after checking a temperature of 37.5°C. No blood samples were taken since then. I stopped it because of nausea experienced during the day.

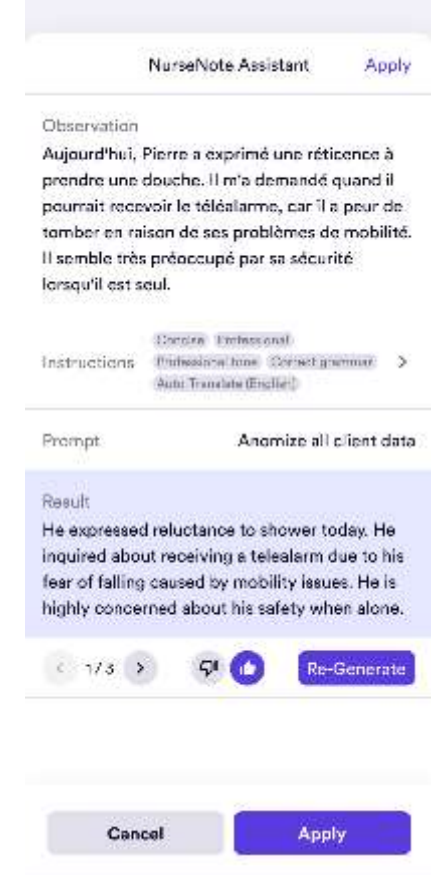

for AI Tech Accelerator



Our customers



domo.health
PRO

Recurring licenses based on number of users

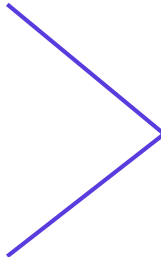
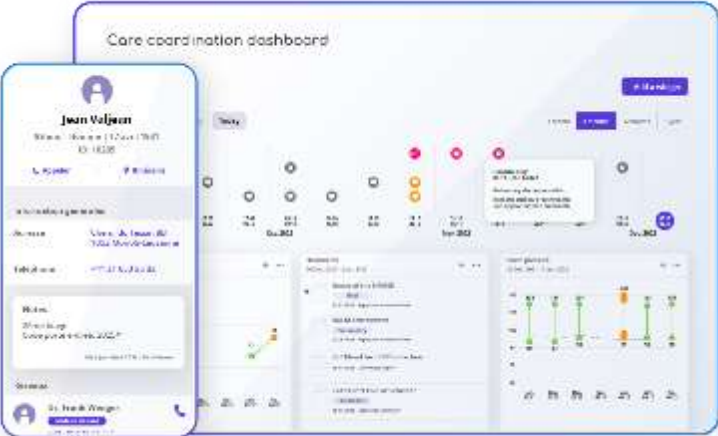

Customers



Home Care



Hospital

Customers and partners



Customers in the healthcare business

Health care platform connecting patients and healthcare ecosystems



Partners and customers in the industry

Digital health solutions collecting Real World Evidences



SustainableSolutionsMatch

#EENCanHelp

Book a meeting with:
domo.health

Guillaume DuPasquier
CEO
Domo.health
Guillaume.dupasquier@domo.health

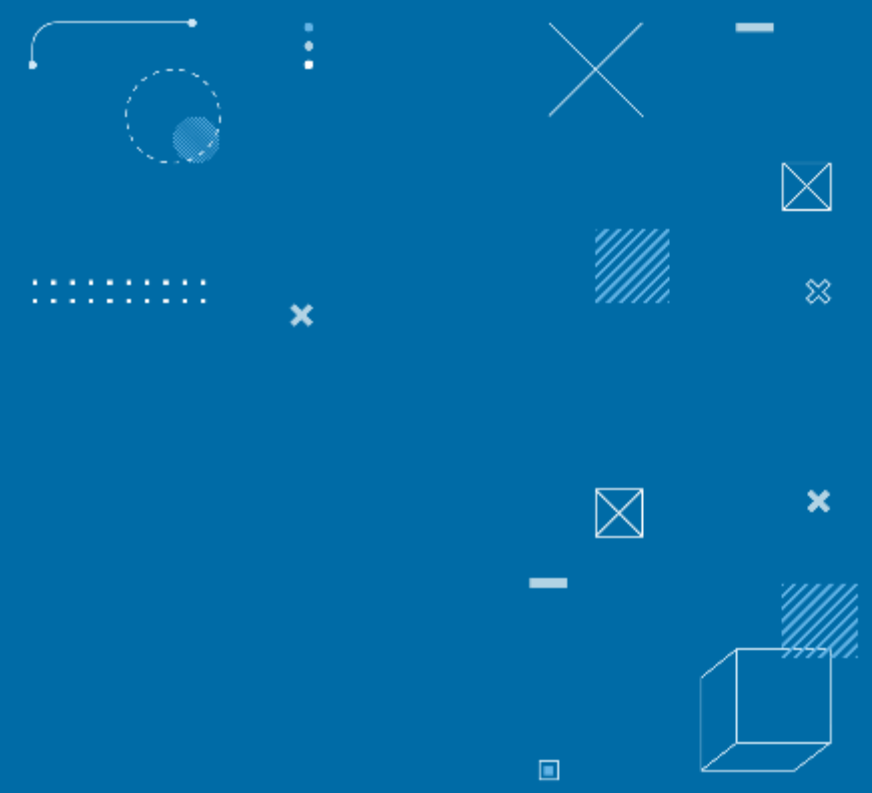

domo.health





FibriCheck[®]

Transforming cardiac care Qompium

Bieke Van Gorp, Strategy & Partnerships



[SustainableSolutionsMatch](#)

Say “Hi” to FibriCheck: unlocking regulated heart health on everyday devices



Cardiovascular diseases - Huge growing market under pressure

Market under pressure

Estimated 25% of adults worldwide have some form of cardiovascular diseases

Rising prevalence of AF

1 in 3 lifetime risk for developing AF (for 45+)

Strong link between AF and strokes

5 fold, making it a key driver of recurrent strokes and long-term disability

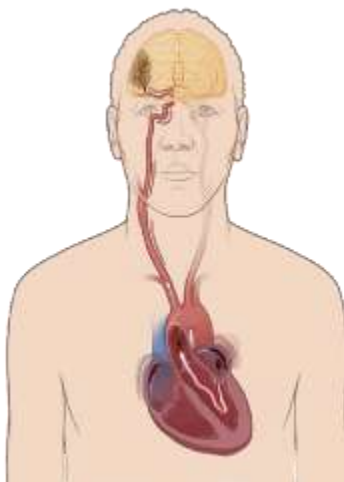

Undiagnosed AF is silent killer

AF often goes unnoticed, especially in patients recovering from critical illness like stroke or cancer

Palpitations as main symptom

Not everyone experiences them. If experienced, they can be innocent as well

AF in critical illness patients

e.g. Patients with cancer (certainly those undergoing chemo or immunotherapy) have higher incidence



Limitations of current medical technologies



Limited to a
spotcheck in
the doctor's
office



Limited in
monitoring
time



Lacking
basic user
friendliness



Expensive,
often due to
specific
hardware



Trusted, proven and scalable with AI at its core



Approved as medical device in Europe, Australia, Middle-East, Singapore and United States



5 patents (4 granted) and +75 peer-reviewed publications



Multi-arrhythmia detection capability, including Atrial Fibrillation (**99,5%**)



Largest annotated PPG dataset: + **20M annotated database** of over **1.200.000 users**



Device agnostic solution with compatibility over 17.500 smartphone models and wearables



Our extended heart health offering

Heart Rate

Blood pressure logging

Heart Rhythm

Tailored education education

Arrhythmia detection

Comorbidity mapping

Arrhythmia classification

Stroke risk

Arrhythmia patterns

Symptom severity

Symptom logging

Questionnaires

Clinician reports

Extensive user engagement



Covering the entire patient lifecycle



At risk

Guide unknown patients to the doctor or offer peace of mind

>85% reduction in unnecessary consultations



Symptomatic

Aid doctors in finding problems they could not find before

5x increased detection yield



Diagnosis

Provide diagnosed patients with remote monitoring solutions

Upto 80% reduction in direct monitoring costs



Treatment & follow up



Fostering real-world impact together with

- Insurance companies (hospital, ambulatory, cash plans, reinsurance)
- Workplace wellbeing providers
- Remote patient monitoring platforms
- Hospitals
- Wearable providers





Bieke Van Gorp

Strategy & Partnerships

Take a photo to connect
with me...

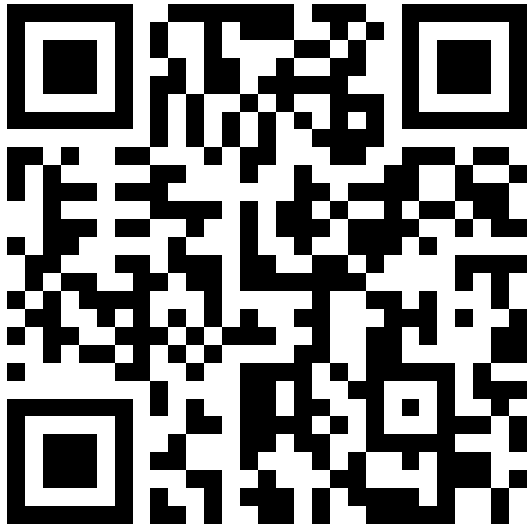

Or book a meeting
with FibriCheck via
Sustainable
Solutions Match!



FibriCheck[®]

www.FibriCheck.com



/FibriCheck



/FibriCheck

...or here to learn more about FibriCheck



CardMedic
Fluent in Healthcare



Dr Rachael Grimaldi
rachaelgrimaldi@cardmedic.com

Co-Founder & CEO
Anaesthetist at Great Ormond Street Hospital NHS FT



The healthcare language portal

Transforming access to language services.



nableSolutionsMatch

The Problem

30%



69%



82%



89%



Significant health inequities



Increased morbidity & mortality



No cost-effective solutions



The Solution

The healthcare language portal.

Featured by
FAST COMPANY
BBC
NHS
BMJ

Thousands of clinically-interpreted interactions in 50+ languages on demand for clinicians for patients.

Drives equitable clinician-patient communication. Available 24/7 on smartphone, tablet or desktop.

Multi-functional: 50+ languages. Read Aloud, Sign Language, Easy Read & Live Translate.

“

CardMedic are committed to improving communication for those who are underserved, isolated and marginalised.

Ramsh Nazamien
Midwife, Migrant, Educator, Specialist

By using CardMedic, we can be reassured that we are communicating with patients effectively and sensitively.

Anthony Allen Senior Oncology Nurse
The Christie NHS Foundation Trust

An amazing innovation and a vital resource for our patients. A game-changer in healthcare.

Prof. Rob Dalaway, Emergency Medicine Consultant
University Hospitals Sussex NHS Foundation Trust

CardMedic, is ***the* 1-click language services portal**. Clinically led and co-founded by an NHS Anaesthetic Doctor.

Available **on any device in any healthcare setting**, CardMedic seamlessly connects **all caregivers** and patients to essential language services at the point of need, all on one platform.

A **global solution to a global problem** – CardMedic supports **social sustainability** in remote environments, those significantly impacted by social determinants of health, and refugees/ asylum seekers.

CardMedic drives **environmental sustainability** with **increased virtual interpreter uptake, reducing carbon footprint**.



Connecting with an Interpreter

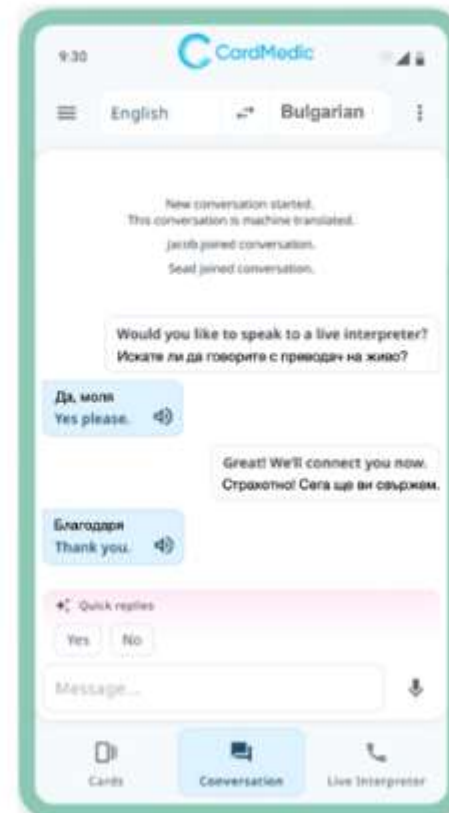
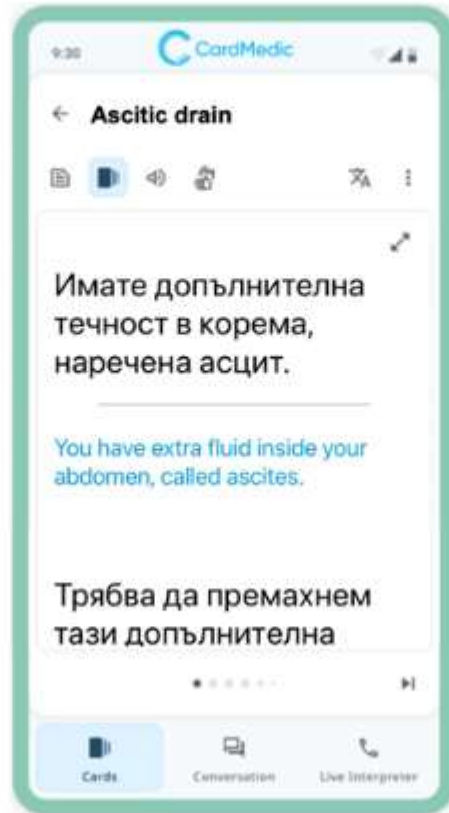
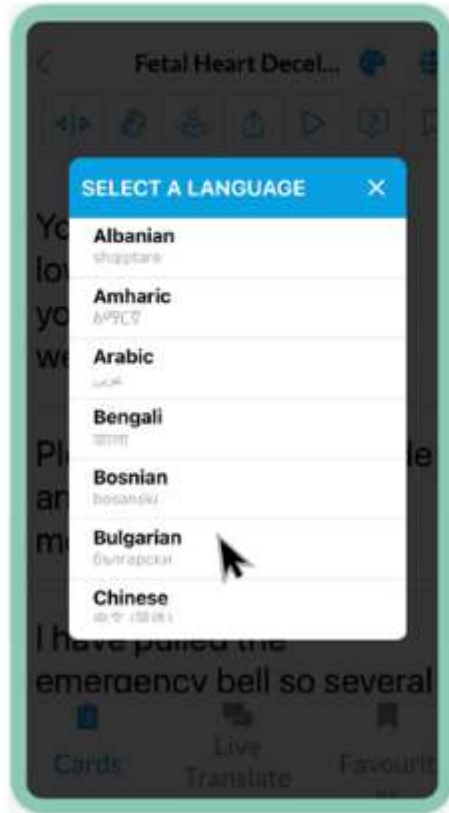
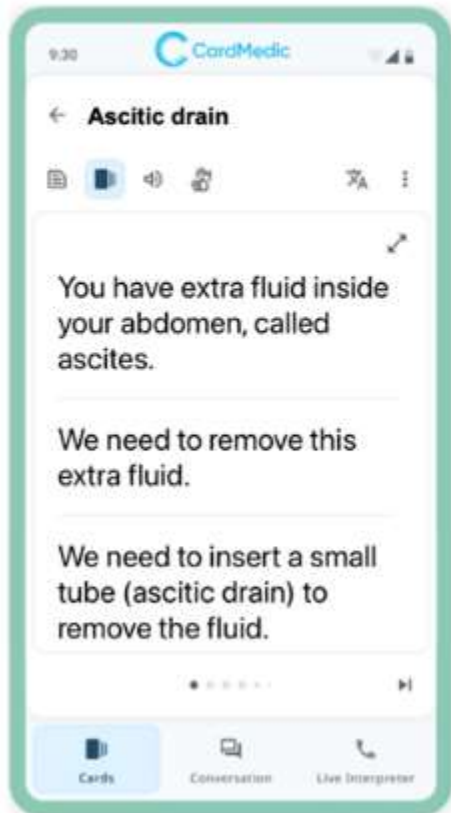

Working With

25+ NHS hospitals & 2 US hospitals



Accelerators & Collaborations



Case Studies

CardMedic
Fluent in Healthcare

The Garcia family had full confidence in their baby's neonatal care despite not being able to speak English

The neonatal unit at one of the leading London NHS trusts in the UK is using CardMedic to reassure new families that have additional communication needs that their newborn babies are being looked after, improving trust between families and care teams

NHS

CardMedic
Fluent in Healthcare

Parents no longer prevent Aisha from receiving her cancer treatment

At The Christie, can now make sure every patient receives the best possible person-centred or often underserved patients. The Christie is the first specialist hospital to be awarded the Quality Commission (QCQI).

NHS
The Christie
NHS Foundation Trust

CardMedic
Fluent in Healthcare

CardMedic is helping Saira feel less anxious during her maternity care at University Hospital of Leicester NHS Trust

University of Leicester NHS Trust (UHNL) which serves the one million residents of Leicestershire and Rutland (LRR) conducted a short-term evaluation study of its maternity department. Deployed across the Leicester Royal Infirmary, the Trust has used CardMedic to help overcome language barriers for pregnant women and birthing people with additional needs to deliver more equitable care.





The Ask



- Connect with digital health providers working in the health inequalities and patient communication space
- Connect with healthcare settings (e.g. community, social, primary, secondary) interested in improving patient experience and safety, and streamlining language support services to increase sustainability and realise financial efficiencies



“

CardMedic are committed to improving communication for those who are underserved, isolated and marginalized. I look forward to the work we are doing together to change care for such communities.



Benash Nazmeen, Midwife, Migrant, Educator,
Specialist in Equality Diversity & Inclusion

“

Amazing innovation and a vital resource for our patients.



Prof Rob Galloway, Emergency Medicine Attending

NHS 75

University Hospitals Sussex
NHS Foundation Trust

“

Since using CardMedic, we can be reassured that we are communicating with patients effectively and sensitively, which is essential in cancer care.



Bethany Allen, Senior Oncology Nurse

NHS

The Christie
NHS Foundation Trust

“

CardMedic flashcards ease patient fears in all scenarios making it a game-changer in healthcare.

The BBC

B B C

#EENCanHelp

Book a meeting with: CardMedic

Dr Rachael Grimaldi

Co-Founder and CEO, CardMedic

www.cardmedic.com

rachaelgrimaldi@cardmedic.com



een.ec.europa.eu





1. Old or young, everyone would prefer to live well and long at home (well-ageing primary prevention)
2. Dr CS / Terra Firma developed “Verbatim” (Ambient Assisted Living, Innov’Up, Evidence-Based Medicine, ...); but such service needs partners: strategic, financial, political expertise, ... ones
3. EEN is the best to make Verbatim an European success!
4. “Verbatim= a web-platform / e-service for ageing-well at home

„Verbatim for improved caregiving“

Dr Christian Schoen
Medical director



SustainableSolutionsMatch



Well-ageing is not natural so Verbatim = primary prevention

- For users, what is “the” ageing-well solution?

- During AAL, French experience, ..., DrCS developed Verbatim: an open web platform: with Evidence-based medicine (EBM) interactive solutions for aged-related, most-frequent and at-risk 1500+ events, situations, wording, and locations

- Verbatim is ready to be deployed if completed, disseminated, financially supported (Terra Firma = SME)

***Verbatim = adequate wording**

****Primary prevention = when is the right time to start caring / to be cared to prevent increasingly disabling events, situations, location-related behaviour, ...?**

*****”HeureuScope” = accept / reveal your status as (active) carer**



2) i.e. location = in/out home

1) 6 thematics



3) Home = room / furnitures, ...



Sources / EBM partenaire



4) Quiz (current: 1500+) = 1 quiz = 4 QCM / 4 solutions (i.e. = falling risk vs medical bed)



5) Solution / 1 QCM and « To learn more »



Verbatim (www.verbatimaidants.com) is

- **An online, open, Evidence-based medicine, ... web service by and for everyone concerned by long-term well-ageing at home**
- **A “simple” Web platform but with Evidence-based medicine content, adequate structure, semantic support, networking process, link to “learn more”, ...**
- **With an expected subscription for personalization = “use and/or add” contents for the community**



Differential value = primary prevention, real-life semantic, “tested and approved” (Europe/ France) = “immediate” positive and sustainable impact, for all (cared / caring and “supporters”)

- **Evidence-based medicine sources and processes = use and expected benefit confidence**
- **Primary prevention = preventing risks (no disease “cure”)**
- **Context (epidemiology) = increasing ageing population vs decreasing family carers**
- **Results of passed experience (Europe, France); 3-years experience (AAL project)**
- **“free” for users and beneficiaries**



Market/Target audience

Worldwide and growing market with increasing users, beneficiaries, supporters, services' providers, payers, politics, ... and growing market = active carers (and their employers / social supports)

An open web-service with Evidence-based medicine process = 100% potential users at 0 cost for them!

Other target audiences = disability, adolescents' carers, General Practitioners (as health supporters and / or carers)

Co-lateral audience = “young” professional carers (lack of caring experience)





Partnering and cooperation needs / primary prevention (easy to read / understand / use / benefit of)

- Promoters and payers (public institutions and/or private employers because of well-ageing = political and social issues)

- Public supporters = EEN (expertise, networking, “go-between”)

- Sustainability = networking and active co-participation, and “immediate” “Return-on-beneficial use”

#EENCanHelp

Book a meeting with: Verbatim

Dr. Christian Schoen
Medical experts
Terra Firma
Christian.schoen@terrafirma.fr



een.ec.europa.eu



Closing Remarks

A big thank you to all pitchers and attendees!
We appreciate your participation today.

If you'd like to connect with any of the pitching companies, please use the matchmaking tool to **book a meeting!**



Next available at
09:00 - 09:30 CET
Monday 10 February 2025

FEB
10
in 1 mo

+ Request meeting

A blue arrow points from the text 'to book a meeting!' to the 'Request meeting' button.

Need support? **Enterprise Europe Network is here to help!**

Reach out to your local Network partner:

<https://een.ec.europa.eu/local-contact-points>



#EENCanHelp

Thank you!

Name session lead
Role
Organisation
Email



een.ec.europa.eu

