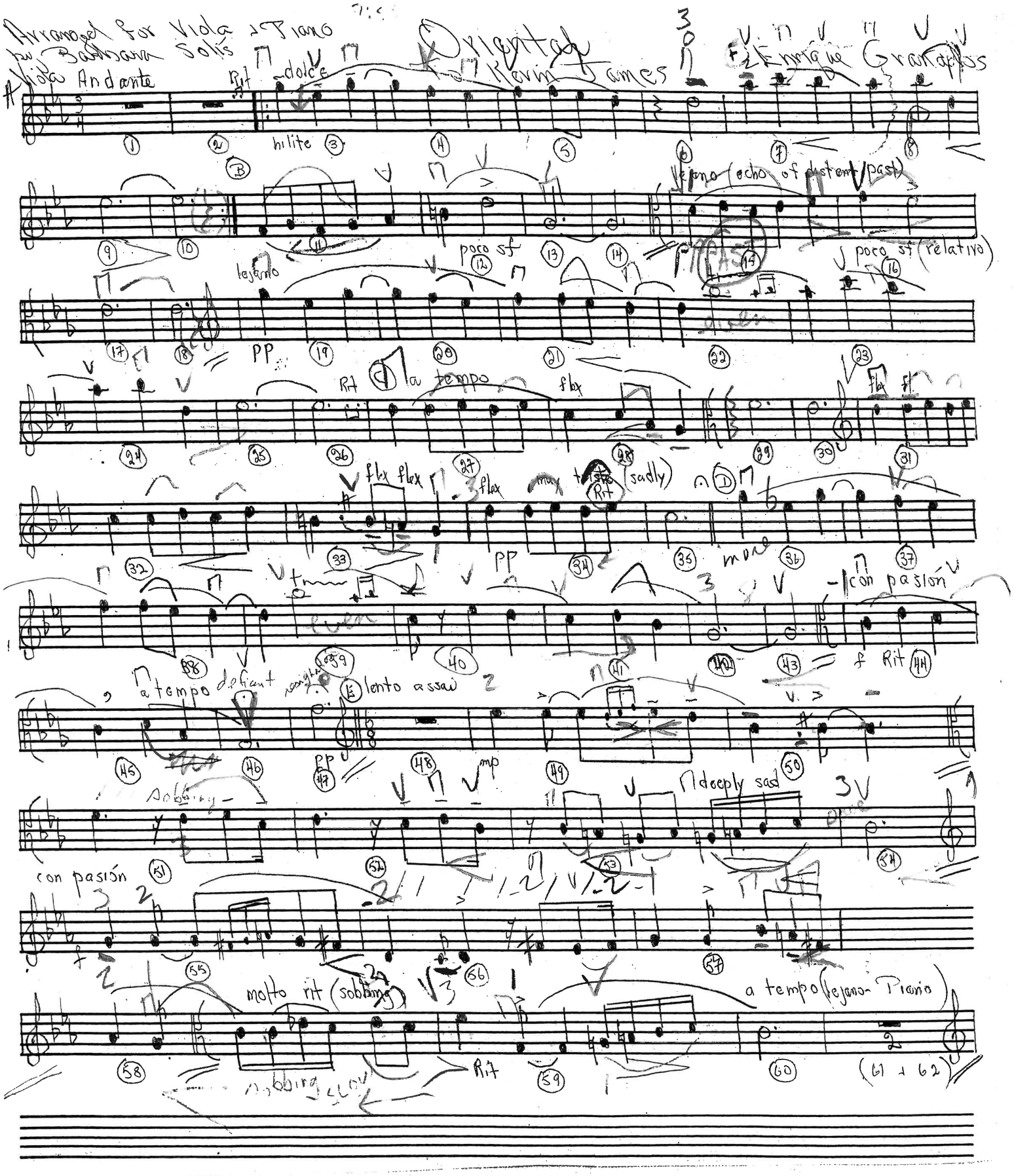

Arranged for Viola & Piano by Barbara Solís

Oriental

Kevin James

Enrique Granados

Viola Andante

Rit dolce

hilite

lejano (echo of distant past)

poco sf

lejano

poco sf (relativo)

PP

Rit a tempo

flex

flex flex

flex

Rit (sadly)

PP

more

con pasión

f Rit

a tempo defiant

Elento assai

PP

mp

sobbing

deeply sad

con pasión

molto rit (sobbing)

a tempo (lejano - Piano)

Rit

sobbing

(61 + 62)

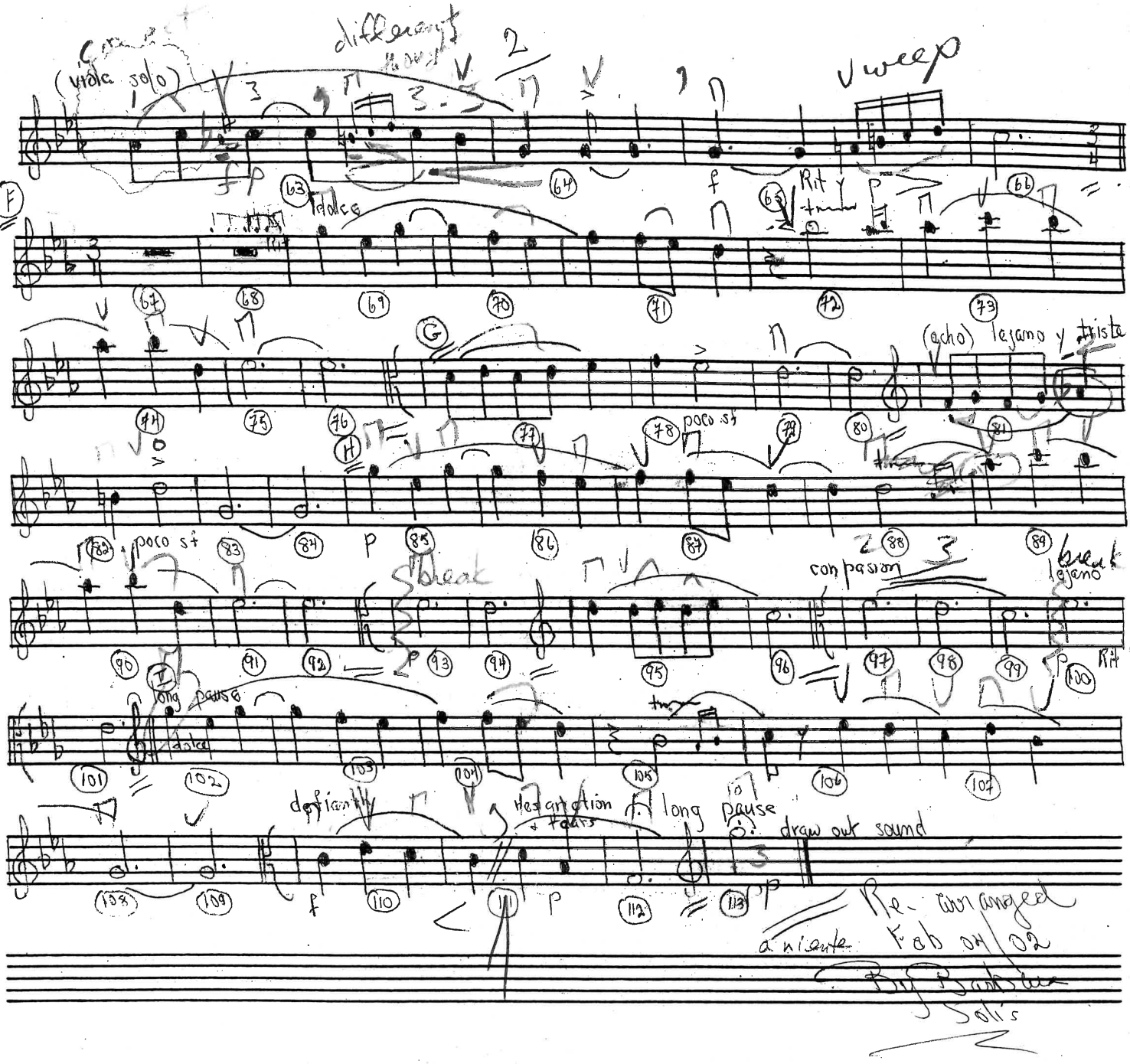
(viola solo)
different
weep
dolce
Rit
(echo) lejano y triste
poco sf
break
con pasion
lejano
long pause
dolce
defiantly
Restoration + tears
long pause
draw out sound
a niente
Re-arranged
Fab 04/02
By Barbara
Solis

Al tabdil