



OWNER: MOSAIC PROPERTY HOLDINGS  
PROJECT NAME: 1069 EXPOSITION BLVD  
CLIENT ADDRESS: 2703 S. HOOVER  
GMP SET



REVISIONS:		
DESCRIPTION	DATE	
1. CYC 1 RESPONSE	Date 1	
2. CYC 2 RESPONSE	Date 2	
8. BID RFI	12/20/2022	

DATE ISSUED: ---  
PROJECT NO: 2019-40146  
SCALE: As indicated

SHEET NUMBER: A21.1  
SHEET TITLE:

EXTERIOR ELEVATIONS



THIS DOCUMENT CONTAINS INFORMATION PROPRIETARY TO SVA ARCHITECTS INC. AND IS FURNISHED IN CONFIDENCE FOR THE LIMITED PURPOSE OF EVALUATION, BIDDING OR REVIEW. THIS DOCUMENT OR ITS CONTENTS MAY NOT BE USED FOR ANY OTHER PURPOSE AND MAY NOT BE REPRODUCED OR DISCLOSED TO OTHERS WITHOUT THE PRIOR WRITTEN CONSENT OF SVA ARCHITECTS INC. ALL RIGHTS RESERVED. © COPYRIGHT 2021.



WEST ELEVATION 1/8" = 1'-0" 2

EXTERIOR MATERIAL LEGEND

- PORTLAND CEMENT PLASTER - SMOOTH - CUSTOM ARTWORK
  - PORTLAND CEMENT PLASTER - SMOOTH - BEHR - ULTRA PURE WHITE
  - PORTLAND CEMENT PLASTER - 20/30 SAND - BEHR - OZONE
  - PORTLAND CEMENT PLASTER - 20/30 SAND - BEHR - URBAN MIST
  - PORTLAND CEMENT PLASTER - SMOOTH - BEHR - GRAPHIC CHARCOAL
  - FIBER CEMENT PANELS BY SWISS PEARL - CARAT AZURITE 7041- SEE WALL TYPE A3
  - METAL PANEL BY CENTRIA - INTERCEPT - ENTYRE - COLOR TBD
  - CORRUGATED METAL SIDING - CLEAR NATURAL FINISH
  - ALUMINUM STOREFRONT
  - BOARD-FORMED CONCRETE - 12" BOARD MIN.
  - CAST-IN PLACE CONCRETE
- NOTE: REFER TO SHEET A61.1 FOR WALL TYPE DETAILS

OWNER: MOSAIC PROPERTY HOLDINGS

PROJECT NAME: 1069 EXPOSITION BLVD

CLIENT ADDRESS: 2703 S. HOOVER

GMP SET



REVISIONS:		
	DESCRIPTION	DATE
1	CYC 1 RESPONSE	Date 1
8	BID RFI	12/20/2022

DATE ISSUED: ---  
PROJECT NO: 2019-40146  
SCALE: As indicated

SHEET NUMBER: A21.2  
SHEET TITLE:

EXTERIOR  
ELEVATIONS



THIS DOCUMENT CONTAINS INFORMATION PROPRIETARY TO SVA ARCHITECTS INC. AND IS FURNISHED IN CONFIDENCE FOR THE LIMITED PURPOSE OF EVALUATION, BIDDING OR REVIEW. THIS DOCUMENT OR ITS CONTENTS MAY NOT BE USED FOR ANY OTHER PURPOSE AND MAY NOT BE REPRODUCED OR DISCLOSED TO OTHERS WITHOUT THE PRIOR WRITTEN CONSENT OF SVA ARCHITECTS INC. ALL RIGHTS RESERVED. © COPYRIGHT 2021.

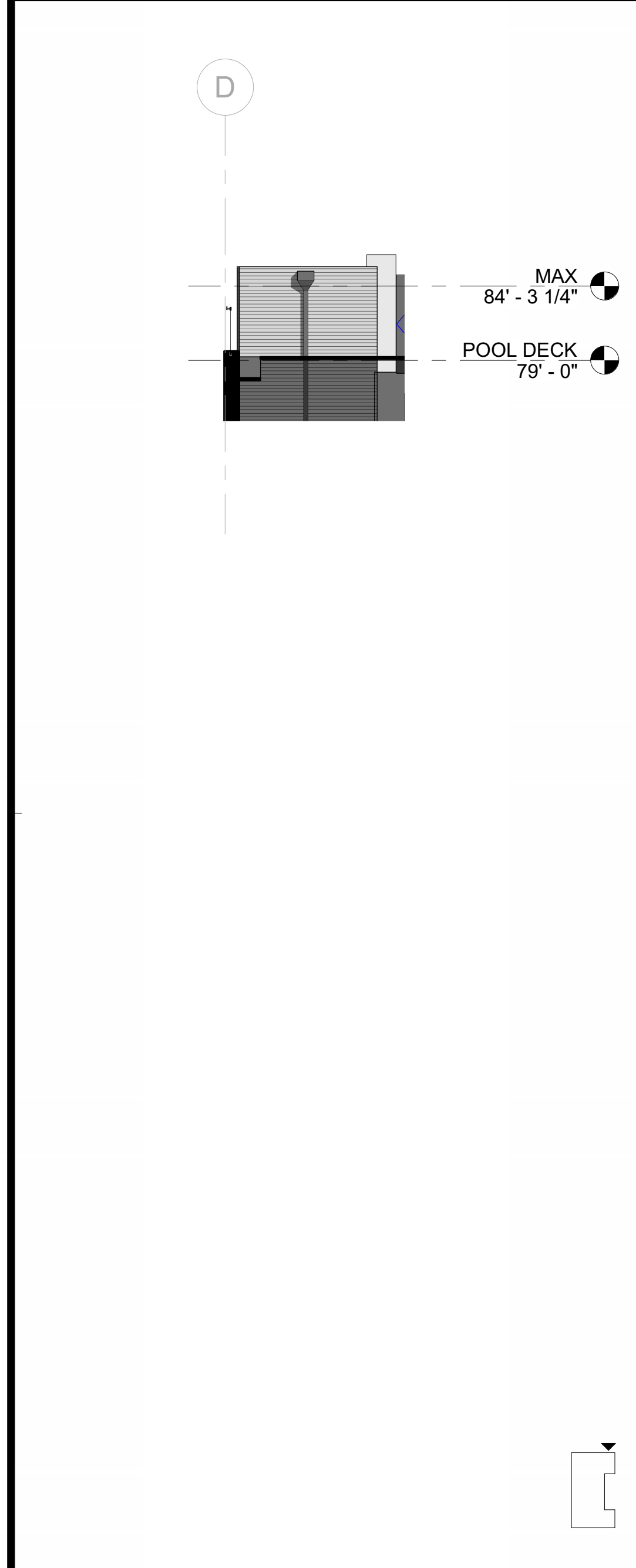

STAIR 2 - NORTH ELEVATION 1/8" = 1'-0" 4

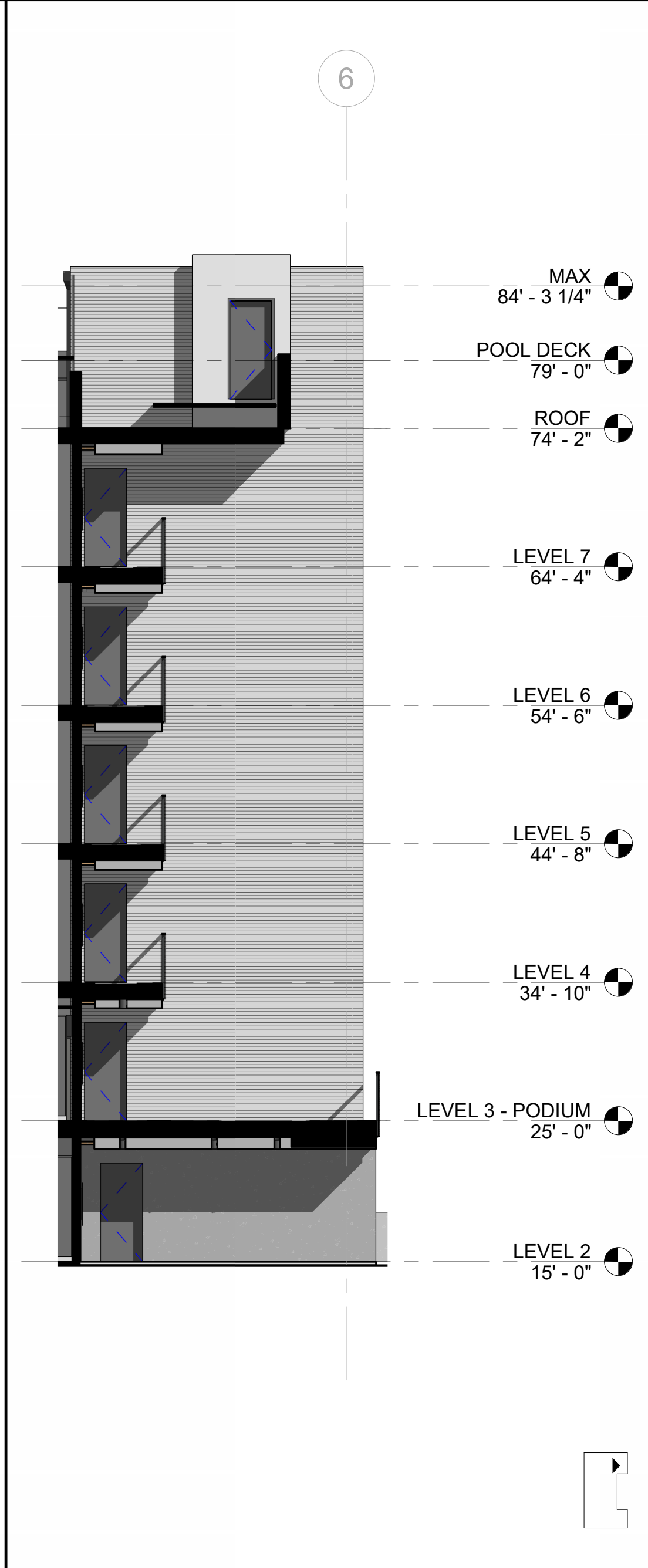

STAIR 2 - WEST ELEVATION 1/8" = 1'-0" 3



NORTH (37TH) 1/8" = 1'-0" 1