



**BYU at Oklahoma**

12/10/21 Lloyd Noble Center, Norman  
2021-22 Women's Basketball

Game Time: 6:00 PM  
Game Duration: 2:16  
Attendance: 1,527

Officials: Mark Zentz, Julie Krommenhoek, Demoya Williams

BYU - 91

Record: 8-1

NO.	Name	F	Min	FG	3P	FT	Rebounds			Fouls		TP	AS	TO	ST	Blocks		+/-
				M-A	M-A	M-A	OR	DR	TOT	PF	FD					BS	BA	
12	Lauren Gustin	F	42:30	5-13	0-0	3-5	8	13	21	1	6	13	4	2	4	0	1	-11
2	Shaylee Gonzales	G	43:55	10-21	0-5	4-7	3	3	6	4	7	24	5	6	0	0	0	-4
5	Maria Albiero	G	44:35	4-9	1-3	0-0	1	4	5	4	0	9	6	1	5	0	0	-8
10	Tegan Graham	G	28:55	10-20	10-17	0-0	1	3	4	4	1	30	3	0	0	0	1	-2
13	Paisley Harding	G	39:00	3-17	1-6	0-0	0	0	0	3	1	7	5	6	1	0	2	-6
22	Sara Hamson		16:27	4-5	0-0	0-0	1	3	4	3	0	8	0	3	2	4	0	1
3	Nani Falatea		04:02	0-1	0-1	0-0	0	0	0	2	0	0	0	1	0	0	0	-6
25	Emma Calvert		02:08	0-0	0-0	0-0	0	0	0	1	0	0	0	0	0	0	0	-4
4	Arielle Mackey-Williams		03:28	0-2	0-1	0-0	0	0	0	0	0	0	0	0	0	0	1	0
Team							4	1	5			0		1				
<b>Totals</b>				36-88	12-33	7-12	18	27	45	22	15	91	23	20	12	4	5	-8

Technical Fouls::NONE

Shooting By Period		
1 <sup>st</sup> FG%	11-20	55.0%
3PT%	3-6	50.0%
FT%	1-2	50%
2 <sup>nd</sup> FG%	4-18	22.2%
3PT%	3-10	30.0%
FT%	4-6	66.7%
3 <sup>rd</sup> FG%	7-19	36.8%
3PT%	1-7	14.3%
FT%	0-0	0%
4 <sup>th</sup> FG%	11-22	50.0%
3PT%	5-7	71.4%
FT%	0-1	0%
OT FG%	3-9	33.3%
3PT%	0-3	0.0%
FT%	2-3	66.7%
GM FG%	36-88	40.9%
3PT%	12-33	36.4%
FT%	7-12	58.3%

Dead Ball Rebounds: 0, 1

Oklahoma - 99

Record: 9-1

NO.	Name	F	Min	FG	3P	FT	Rebounds			Fouls		TP	AS	TO	ST	Blocks		+/-
				M-A	M-A	M-A	OR	DR	TOT	PF	FD					BS	BA	
21	Nydia Lampkin	F	14:01	2-4	0-0	0-0	3	3	6	2	0	4	1	4	0	0	0	10
10	Kelbie Washington	G	14:55	0-4	0-3	8-10	0	0	0	0	6	8	2	5	1	0	0	0
22	Ana Llanusa	G	12:33	3-7	2-3	0-0	2	1	3	1	1	8	1	2	1	0	0	1
25	Madi Williams	G	33:46	9-22	3-7	4-4	1	13	14	4	3	25	4	5	0	1	2	11
30	Taylor Robertson	G	41:21	6-8	4-6	7-7	0	5	5	1	5	23	4	1	4	1	0	7
1	Nevaeh Tot		30:27	3-9	2-3	3-4	0	1	1	0	2	11	2	2	1	0	1	8
34	Liz Scott		14:51	1-2	0-0	0-1	1	4	5	2	2	2	0	1	1	1	0	-6
4	Kennady Tucker		32:10	4-6	1-2	2-6	6	1	7	2	3	11	1	1	1	0	1	8
24	Skylar Vann		26:50	3-11	1-5	0-0	1	8	9	2	0	7	3	2	2	2	0	0
33	Emma Svoboda		04:06	0-0	0-0	0-0	0	0	0	1	0	0	1	0	0	0	0	1
Team							3	3	6			0		0				
<b>Totals</b>				31-73	13-29	24-32	17	39	56	15	22	99	19	23	11	5	4	8

Technical Fouls::NONE

Shooting By Period		
1 <sup>st</sup> FG%	6-23	26.1%
3PT%	3-9	33.3%
FT%	4-4	100%
2 <sup>nd</sup> FG%	6-19	31.6%
3PT%	1-7	14.3%
FT%	5-9	55.6%
3 <sup>rd</sup> FG%	6-10	60.0%
3PT%	3-5	60.0%
FT%	6-8	75%
4 <sup>th</sup> FG%	9-13	69.2%
3PT%	4-6	66.7%
FT%	3-3	100%
OT FG%	4-8	50.0%
3PT%	2-2	100.0%
FT%	6-8	75%
GM FG%	31-73	42.5%
3PT%	13-29	44.8%
FT%	24-32	75.0%

Dead Ball Rebounds: 5, 0

	BYU	OU
Biggest lead	10 (1 <sup>st</sup> 4:15)	8 (3 <sup>rd</sup> 4:54)
Best Scoring Run	11 (1 <sup>st</sup> 4:15)	11 (1 <sup>st</sup> OT 0:08)
Lead Changes	15	
Times Tied	5	
Time with Lead	22:30	20:06

Points from	BYU	OU
Turnovers	29	26
Paint	40	30
Second Chance	16	17
Fast Breaks	17	18
Bench	8	31

	Period by Period Scoring					
	1st	2nd	3rd	4th	OT1	TOT
BYU	26	15	15	27	8	91
OU	19	18	21	25	16	99



**BYU at Oklahoma**

12/10/21 Lloyd Noble Center, Norman  
2021-22 Women's Basketball

**Game Time:** 6:00 PM  
**Game Duration:** 2:16  
**Attendance:** 1,527

**Officials:** Mark Zentz, Julie Krommenhoek, Demoya Williams

**Period 1**

**Quarter Starters:**

<b>OU</b>	10 Washington K	21 Lampkin N	22 Llanusa A	25 Williams M	30 Robertson T
<b>BYU</b>	2 Gonzales S	5 Albiero M	10 Graham T	12 Gustin L	13 Harding P

Game Time	OU	Score	Diff	BYU
10:00	21 LAMPKIN N jumpball won			12 GUSTIN L jumpball lost
09:53	25 WILLIAMS M 2pt FG in the paint, layup missed			
09:52				defensive rebound (1)
09:39				13 HARDING P turnover travel (1)
09:36	21 LAMPKIN N turnover bad pass (1)			5 ALBIERO M steal (1)
09:29	21 LAMPKIN N foul shooting (1 - 1)			2 GONZALES S foul drawn (1)
09:29		<b>0-1</b>	<b>-1</b>	2 GONZALES S free throw fast break 1 - 2 made (1)
09:29				2 GONZALES S free throw fast break 2 - 2 missed
09:29	25 WILLIAMS M defensive rebound (1)			
09:24	25 WILLIAMS M foul drawn (1)			5 ALBIERO M foul shooting (1 - 1)
09:24	25 WILLIAMS M free throw fast break 1 - 2 made (1)	<b>1-1</b>	<b>0</b>	
09:24	25 WILLIAMS M free throw fast break 2 - 2 made (2)	<b>2-1</b>	<b>1</b>	
09:09		<b>2-4</b>	<b>-2</b>	10 GRAHAM T 3pt FG , jump shot made (3)
09:09				2 GONZALES S assist (1)
08:57	22 LLANUSA A 3pt FG , jump shot made (3)	<b>5-4</b>	<b>1</b>	
08:46				13 HARDING P 2pt FG outside the paint, jump shot missed
08:41	25 WILLIAMS M defensive rebound (2)			
08:41	10 WASHINGTON K foul drawn (1)			10 GRAHAM T foul shooting (1 - 2)
08:41	10 WASHINGTON K free throw fast break 1 - 2 made (1)	<b>6-4</b>	<b>2</b>	
08:41	10 WASHINGTON K free throw fast break 2 - 2 made (2)	<b>7-4</b>	<b>3</b>	
08:20				12 GUSTIN L turnover travel (1)
08:15	25 WILLIAMS M 2pt FG from turnover outside the paint, jump shot missed			
08:12				5 ALBIERO M defensive rebound (1)
08:07				10 GRAHAM T 2pt FG in the paint, layup blocked
08:07	30 ROBERTSON T block (1)			
08:01	30 ROBERTSON T defensive rebound (1)			
07:59	22 LLANUSA A 3pt FG , jump shot missed			
07:54				12 GUSTIN L defensive rebound (1)
07:45		<b>7-6</b>	<b>1</b>	2 GONZALES S 2pt FG in the paint, layup made (3)
07:45				10 GRAHAM T assist (1)
07:30	21 LAMPKIN N 2pt FG in the paint, layup missed			
07:23	21 LAMPKIN N offensive rebound (1)			
07:23	21 LAMPKIN N 2pt FG second chance in the paint, dunk, missed			
07:22	25 WILLIAMS M offensive rebound (3)			
07:19	22 LLANUSA A 2pt FG second chance outside the paint, jump shot missed			
07:16	22 LLANUSA A offensive rebound (1)			
07:10	10 WASHINGTON K 2pt FG second chance in the paint, driving layup missed			
07:06				5 ALBIERO M defensive rebound (2)
07:02		<b>7-8</b>	<b>-1</b>	12 GUSTIN L 2pt FG fast break in the paint, layup made (2)
07:02				2 GONZALES S assist (2)



**BYU at Oklahoma**

12/10/21 Lloyd Noble Center, Norman  
2021-22 Women's Basketball

**Game Time:** 6:00 PM  
**Game Duration:** 2:16  
**Attendance:** 1,527

**Officials:** Mark Zentz, Julie Krommenhoek, Demoya Williams

Game Time	OU	Score	Diff	BYU
06:46	10 WASHINGTON K 3pt FG , jump shot missed			
06:43	21 LAMPKIN N offensive rebound (2)			
06:42	10 WASHINGTON K 3pt FG second chance, jump shot missed			
06:39	offensive rebound (8)			
06:39	10 WASHINGTON K substitution out			
06:39	21 LAMPKIN N substitution out			
06:39	1 TOT N substitution in			
06:39	34 SCOTT L substitution in			
06:32	25 WILLIAMS M 2pt FG second chance in the paint, driving layup made (4)	<b>9-8</b>	<b>1</b>	
06:07		<b>9-10</b>	<b>-1</b>	5 ALBIERO M 2pt FG outside the paint, pull up jump shot made (2)
06:01	1 TOT N turnover bad pass (1)			
05:46				13 HARDING P 2pt FG from turnover in the paint, layup missed
05:43	34 SCOTT L defensive rebound (1)			
05:42	34 SCOTT L turnover lost ball (1)			5 ALBIERO M steal (2)
05:38		<b>9-12</b>	<b>-3</b>	5 ALBIERO M 2pt FG fast break from turnover in the paint, layup made (4)
05:25	22 LLANUSA A 2pt FG in the paint, jump shot missed			
05:22				12 GUSTIN L defensive rebound (2)
05:13		<b>9-15</b>	<b>-6</b>	10 GRAHAM T 3pt FG , jump shot made (6)
05:13				13 HARDING P assist (1)
05:10	Timeout 30 Sec			
05:10	22 LLANUSA A substitution out			
05:10	25 WILLIAMS M substitution out			
05:10	4 TUCKER K substitution in			
05:10	24 VANN S substitution in			
05:10				10 GRAHAM T substitution out
05:10				22 HAMSON S substitution in
05:03	1 TOT N 2pt FG outside the paint, jump shot missed			
05:00				2 GONZALES S defensive rebound (1)
04:56		<b>9-17</b>	<b>-8</b>	12 GUSTIN L 2pt FG fast break in the paint, layup made (4)
04:56				2 GONZALES S assist (3)
04:33	30 ROBERTSON T 3pt FG , jump shot missed			
04:29				22 HAMSON S defensive rebound (1)
04:15		<b>9-19</b>	<b>-10</b>	22 HAMSON S 2pt FG in the paint, layup made (2)
04:15				13 HARDING P assist (2)
04:06	24 VANN S turnover bad pass (1)			
04:06	1 TOT N substitution out			
04:06	34 SCOTT L substitution out			
04:06	25 WILLIAMS M substitution in			
04:06	33 SVOBODA E substitution in			
03:58				2 GONZALES S 3pt FG from turnover, jump shot missed
03:55				offensive rebound (8)
03:47				13 HARDING P 2pt FG from turnover second chance in the paint, driving layup missed
03:43	24 VANN S defensive rebound (1)			
03:37	25 WILLIAMS M 2pt FG outside the paint, jump shot made (6)	<b>11-19</b>	<b>-8</b>	
03:37	24 VANN S assist (1)			
03:22				2 GONZALES S 3pt FG , jump shot missed



**BYU at Oklahoma**

12/10/21 Lloyd Noble Center, Norman  
2021-22 Women's Basketball

**Game Time:** 6:00 PM  
**Game Duration:** 2:16  
**Attendance:** 1,527

**Officials:** Mark Zentz, Julie Krommenhoek, Demoya Williams

Game Time	OU	Score	Diff	BYU
03:19				22 HAMSON S offensive rebound (2)
03:17		<b>11-21</b>	<b>-10</b>	22 HAMSON S 2pt FG second chance in the paint, layup made (4)
02:55	25 WILLIAMS M turnover bad pass (1)			
02:55				12 GUSTIN L substitution out
02:55				10 GRAHAM T substitution in
02:44	30 ROBERTSON T steal (1)			2 GONZALES S turnover lost ball (1)
02:38	24 VANN S 3pt FG from turnover, jump shot missed			
02:35				22 HAMSON S defensive rebound (3)
02:33	30 ROBERTSON T steal (2)			22 HAMSON S turnover lost ball (1)
02:28	4 TUCKER K turnover lost ball (1)			5 ALBIERO M steal (3)
02:16				13 HARDING P 2pt FG from turnover in the paint, layup blocked
02:16	24 VANN S block (1)			
02:08	24 VANN S defensive rebound (2)			
02:07	25 WILLIAMS M 2pt FG in the paint, jump shot made (8)	<b>13-21</b>	<b>-8</b>	
01:57		<b>13-23</b>	<b>-10</b>	22 HAMSON S 2pt FG in the paint, layup made (6)
01:57				10 GRAHAM T assist (2)
01:45	25 WILLIAMS M 3pt FG , jump shot blocked			
01:45				22 HAMSON S block (1)
01:35				10 GRAHAM T defensive rebound (1)
01:32				5 ALBIERO M 2pt FG outside the paint, jump shot missed
01:28	30 ROBERTSON T defensive rebound (2)			
01:20	25 WILLIAMS M 2pt FG in the paint, jump shot missed			
01:17				10 GRAHAM T defensive rebound (2)
01:14				13 HARDING P 3pt FG , jump shot missed
01:10	25 WILLIAMS M defensive rebound (4)			
01:01	4 TUCKER K 2pt FG in the paint, driving layup blocked			
01:01				22 HAMSON S block (2)
01:00	offensive rebound (14)			
01:00	4 TUCKER K substitution out			
01:00	24 VANN S substitution out			
01:00	33 SVOBODA E substitution out			
01:00	10 WASHINGTON K substitution in			
01:00	21 LAMPKIN N substitution in			
01:00	22 LLANUSA A substitution in			
01:00				13 HARDING P substitution out
01:00				22 HAMSON S substitution out
01:00				3 FALATEA N substitution in
01:00				12 GUSTIN L substitution in
00:58	25 WILLIAMS M 2pt FG second chance outside the paint, jump shot missed			
00:56	21 LAMPKIN N offensive rebound (3)			
00:53	30 ROBERTSON T 3pt FG second chance, jump shot made (3)	<b>16-23</b>	<b>-7</b>	
00:53	25 WILLIAMS M assist (1)			
00:30	21 LAMPKIN N foul personal (2 - 2)			12 GUSTIN L foul drawn (1)
00:30	21 LAMPKIN N substitution out			
00:30	34 SCOTT L substitution in			
00:14		<b>16-26</b>	<b>-10</b>	10 GRAHAM T 3pt FG , jump shot made (9)
00:14				5 ALBIERO M assist (1)
00:05	22 LLANUSA A 3pt FG , jump shot made (6)	<b>19-26</b>	<b>-7</b>	



Official Basketball Play by Play - 1st Period

**BYU at Oklahoma**

12/10/21 Lloyd Noble Center, Norman  
2021-22 Women's Basketball

**Game Time:** 6:00 PM

**Game Duration:** 2:16

**Attendance:** 1,527

**Officials:** Mark Zentz, Julie Krommenhoek, Demoya Williams

Game Time	OU	Score	Diff	BYU
00:05	25 WILLIAMS M assist (2)			
<b>END OF PERIOD</b>				
<b>OU 19-26 BYU</b>				



**BYU at Oklahoma**

12/10/21 Lloyd Noble Center, Norman  
2021-22 Women's Basketball

Game Time: 6:00 PM  
Game Duration: 2:16  
Attendance: 1,527

Officials: Mark Zentz, Julie Krommenhoek, Demoya Williams

**BYU - 26**

NO.	Name	Min	FG			Rebounds			Fouls		TP	AS	TO	ST	Blocks		+/-
			M-A	3P	FT	OR	DR	TOT	PF	FD					BS	BA	
12	Lauren Gustin	F 08:05	2-2	0-0	0-0	0	2	2	0	1	4	0	1	0	0	0	7
2	Shaylee Gonzales	G 10:00	1-3	0-2	1-2	0	1	1	0	1	3	3	1	0	0	0	7
5	Maria Albiero	G 10:00	2-3	0-0	0-0	0	2	2	1	0	4	1	0	3	0	0	7
10	Tegan Graham	G 07:45	3-4	3-3	0-0	0	2	2	1	0	9	2	0	0	0	1	3
13	Paisley Harding	G 09:00	0-5	0-1	0-0	0	0	0	0	0	0	2	1	0	0	1	10
22	Sara Hamson	04:10	3-3	0-0	0-0	1	2	3	0	0	6	0	1	0	2	0	4
3	Nani Falatea	01:00	0-0	0-0	0-0	0	0	0	0	0	0	0	0	0	0	0	-3
Team						1	1	2			0		0				
<b>Totals</b>			11-20	3-6	1-2	2	10	12	2	2	26	8	4	3	2	2	7

Shooting By Period		
1st FG%	11-20	55.0%
3PT%	3-6	50.0%
FT%	1-2	50%
GM FG%	11-20	55.0%
3PT%	3-6	50.0%
FT%	1-2	50.0%

Dead Ball Rebounds: 0, 0

Technical Fouls::NONE

**Oklahoma - 19**

NO.	Name	Min	FG			Rebounds			Fouls		TP	AS	TO	ST	Blocks		+/-
			M-A	3P	FT	OR	DR	TOT	PF	FD					BS	BA	
21	Nydia Lampkin	F 03:50	0-2	0-0	0-0	3	0	3	2	0	0	0	1	0	0	0	2
10	Kelbie Washington	G 04:21	0-3	0-2	2-2	0	0	0	0	1	2	0	0	0	0	0	2
22	Ana Llanusa	G 05:50	2-5	2-3	0-0	1	0	1	0	0	6	0	0	0	0	0	-3
25	Madi Williams	G 08:56	3-8	0-1	2-2	1	3	4	0	1	8	2	1	0	0	1	-3
30	Taylor Robertson	G 10:00	1-2	1-2	0-0	0	2	2	0	0	3	0	0	2	1	0	-7
1	Nevaeh Tot	02:33	0-1	0-0	0-0	0	0	0	0	0	0	0	1	0	0	0	-9
34	Liz Scott	03:04	0-0	0-0	0-0	0	1	1	0	0	0	0	1	0	0	0	-9
4	Kennady Tucker	04:10	0-1	0-0	0-0	0	0	0	0	0	0	0	1	0	0	1	-4
24	Skylar Vann	04:10	0-1	0-1	0-0	0	2	2	0	0	0	1	1	0	1	0	-4
33	Emma Svoboda	03:06	0-0	0-0	0-0	0	0	0	0	0	0	0	0	0	0	0	0
Team						2	0	2			0		0				
<b>Totals</b>			6-23	3-9	4-4	7	8	15	2	2	19	3	6	2	2	2	-7

Shooting By Period		
1st FG%	6-23	26.1%
3PT%	3-9	33.3%
FT%	4-4	100%
GM FG%	6-23	26.1%
3PT%	3-9	33.3%
FT%	4-4	100.0%

Dead Ball Rebounds: 0, 0

Technical Fouls::NONE

	BYU	OU
Biggest lead	10 (1 <sup>st</sup> 4:15)	3 (1 <sup>st</sup> 8:41)
Best Scoring Run	11 (1 <sup>st</sup> 4:15)	5 (1 <sup>st</sup> 8:41)
Lead Changes	6	
Times Tied	1	
Time with Lead	06:54	02:35

Points from	BYU	OU
Turnovers	3	0
Paint	14	4
Second Chance	2	5
Fast Breaks	7	4
Bench	6	0

	Period by Period Scoring					
	1st	2nd	3rd	4th	OT1	TOT
BYU	26	15	15	27	8	91
OU	19	18	21	25	16	99



**BYU at Oklahoma**

12/10/21 Lloyd Noble Center, Norman  
2021-22 Women's Basketball

**Game Time:** 6:00 PM  
**Game Duration:** 2:16  
**Attendance:** 1,527

**Officials:** Mark Zentz, Julie Krommenhoek, Demoya Williams

**Period 2**

**Quarter Starters:**

<b>OU</b>	10 Washington K	22 Llanusa A	25 Williams M	30 Robertson T	34 Scott L
<b>BYU</b>	2 Gonzales S	3 Falatea N	5 Albiero M	10 Graham T	12 Gustin L

Game Time	OU	Score	Diff	BYU
09:41		<b>19-29</b>	<b>-10</b>	10 GRAHAM T 3pt FG , pull up jump shot made (12)
09:25	22 LLANUSA A foul drawn (1)			3 FALATEA N foul personal (1 - 1)
09:25				2 GONZALES S substitution out
09:25				13 HARDING P substitution in
09:20	10 WASHINGTON K 3pt FG , jump shot missed			
09:18				10 GRAHAM T defensive rebound (3)
09:18	34 SCOTT L foul personal (1 - 1)			10 GRAHAM T foul drawn (1)
09:09	jump ball situation			
09:09	34 SCOTT L steal (1)			13 HARDING P turnover lost ball (2)
09:04	34 SCOTT L 2pt FG from turnover in the paint, layup made (2)	<b>21-29</b>	<b>-8</b>	
09:04	22 LLANUSA A assist (1)			
09:04	34 SCOTT L foul drawn (1)			3 FALATEA N foul shooting (2 - 2)
09:04	30 ROBERTSON T substitution out			
09:04	4 TUCKER K substitution in			
09:04	34 SCOTT L free throw 1 - 1 missed			
09:03				12 GUSTIN L defensive rebound (3)
08:58				10 GRAHAM T 3pt FG , jump shot missed
08:53	34 SCOTT L defensive rebound (2)			
08:49	25 WILLIAMS M 3pt FG , jump shot missed			
08:42	22 LLANUSA A offensive rebound (2)			
08:42	22 LLANUSA A 2pt FG second chance in the paint, layup made (8)	<b>23-29</b>	<b>-6</b>	
08:28				3 FALATEA N 3pt FG , jump shot missed
08:23				12 GUSTIN L offensive rebound (4)
08:23				12 GUSTIN L 2pt FG second chance in the paint, layup missed
08:22	34 SCOTT L defensive rebound (3)			
08:20	10 WASHINGTON K turnover bad pass (1)			
08:20				3 FALATEA N substitution out
08:20				12 GUSTIN L substitution out
08:20				2 GONZALES S substitution in
08:20				22 HAMSON S substitution in
08:08		<b>23-32</b>	<b>-9</b>	10 GRAHAM T 3pt FG from turnover, jump shot made (15)
08:08				13 HARDING P assist (3)
07:59	34 SCOTT L 2pt FG in the paint, layup missed			
07:55	offensive rebound (19)			
07:50	25 WILLIAMS M 2pt FG second chance outside the paint, jump shot missed			
07:45	4 TUCKER K offensive rebound (1)			
07:45	4 TUCKER K foul drawn (1)			10 GRAHAM T foul shooting (2 - 3)
07:45				10 GRAHAM T substitution out
07:45				12 GUSTIN L substitution in
07:45	4 TUCKER K free throw 1 - 2 missed			
07:45	offensive dead ball rebound (1)			
07:45	4 TUCKER K free throw 2 - 2 missed			



**BYU at Oklahoma**

12/10/21 Lloyd Noble Center, Norman  
2021-22 Women's Basketball

**Game Time:** 6:00 PM  
**Game Duration:** 2:16  
**Attendance:** 1,527

**Officials:** Mark Zentz, Julie Krommenhoek, Demoya Williams

Game Time	OU	Score	Diff	BYU
07:44				12 GUSTIN L defensive rebound (5)
07:38	10 WASHINGTON K foul drawn (2)			22 HAMSON S foul offensive (1 - 4)
07:38				22 HAMSON S turnover offensive (2)
07:38	10 WASHINGTON K substitution out			
07:38	1 TOT N substitution in			
07:24	25 WILLIAMS M 2pt FG from turnover outside the paint, jump shot made (10)	<b>25-32</b>	<b>-7</b>	
07:13				12 GUSTIN L 2pt FG outside the paint, jump shot missed
07:10	22 LLANUSA A defensive rebound (3)			
06:53	22 LLANUSA A 2pt FG outside the paint, jump shot missed			
06:51	4 TUCKER K offensive rebound (2)			
06:43	25 WILLIAMS M 2pt FG second chance outside the paint, jump shot missed			
06:40				12 GUSTIN L defensive rebound (6)
06:33				2 GONZALES S 3pt FG , jump shot missed
06:30	25 WILLIAMS M defensive rebound (5)			
06:23	25 WILLIAMS M 3pt FG , jump shot missed			
06:20				22 HAMSON S defensive rebound (4)
06:06				12 GUSTIN L 2pt FG in the paint, layup missed
06:03				2 GONZALES S offensive rebound (2)
06:02				22 HAMSON S 2pt FG second chance in the paint, layup missed
05:58	4 TUCKER K defensive rebound (3)			
05:46	4 TUCKER K 3pt FG , jump shot missed			
05:43				12 GUSTIN L defensive rebound (7)
05:29	22 LLANUSA A steal (1)			13 HARDING P turnover lost ball (3)
05:25	4 TUCKER K substitution out			
05:25	25 WILLIAMS M substitution out			
05:25	34 SCOTT L substitution out			
05:25	24 VANN S substitution in			
05:25	30 ROBERTSON T substitution in			
05:25	33 SVOBODA E substitution in			
05:25				5 ALBIERO M substitution out
05:25				22 HAMSON S substitution out
05:25				3 FALATEA N substitution in
05:25				25 CALVERT E substitution in
05:23	22 LLANUSA A foul offensive (1 - 2)			12 GUSTIN L foul drawn (2)
05:23	22 LLANUSA A turnover offensive (1)			
05:04	1 TOT N steal (1)			2 GONZALES S turnover lost ball (2)
05:00	1 TOT N foul drawn (1)			13 HARDING P foul personal (1 - 5)
05:00	Timeout media			
05:00				3 FALATEA N substitution out
05:00				5 ALBIERO M substitution in
05:00	1 TOT N free throw fast break 1 - 2 made (1)	<b>26-32</b>	<b>-6</b>	
05:00	1 TOT N free throw fast break 2 - 2 made (2)	<b>27-32</b>	<b>-5</b>	
04:56				2 GONZALES S turnover bad pass (3)
04:47	30 ROBERTSON T 2pt FG from turnover in the paint, layup made (5)	<b>29-32</b>	<b>-3</b>	
04:47	33 SVOBODA E assist (1)			
04:31		<b>29-34</b>	<b>-5</b>	2 GONZALES S 2pt FG in the paint, jump shot made (5)





**BYU at Oklahoma**

12/10/21 Lloyd Noble Center, Norman  
2021-22 Women's Basketball

**Game Time:** 6:00 PM  
**Game Duration:** 2:16  
**Attendance:** 1,527

**Officials:** Mark Zentz, Julie Krommenhoek, Demoya Williams

Game Time	OU	Score	Diff	BYU
04:31	33 SVOBODA E foul shooting (1 - 3)			2 GONZALES S foul drawn (2)
04:31		<b>29-35</b>	<b>-6</b>	2 GONZALES S free throw 1 - 1 made (6)
04:25	30 ROBERTSON T foul drawn (1)			13 HARDING P foul personal (2 - 6)
04:25	33 SVOBODA E substitution out			
04:25	25 WILLIAMS M substitution in			
04:25				13 HARDING P substitution out
04:25				4 MACKEY-WILLIAMS A substitution in
04:25	30 ROBERTSON T free throw fast break 1 - 2 made (6)	<b>30-35</b>	<b>-5</b>	
04:25	30 ROBERTSON T free throw fast break 2 - 2 made (7)	<b>31-35</b>	<b>-4</b>	
04:03				4 MACKEY-WILLIAMS A 3pt FG , jump shot missed
04:00				12 GUSTIN L offensive rebound (8)
03:56				2 GONZALES S 2pt FG second chance in the paint, layup missed
03:54	25 WILLIAMS M defensive rebound (6)			
03:49	1 TOT N foul drawn (2)			25 CALVERT E foul personal (1 - 7)
03:49	1 TOT N free throw fast break 1 - 2 missed			
03:49	offensive dead ball rebound (2)			
03:49	1 TOT N free throw fast break 2 - 2 made (3)	<b>32-35</b>	<b>-3</b>	
03:25				5 ALBIERO M 3pt FG , jump shot missed
03:20				12 GUSTIN L offensive rebound (9)
03:20				12 GUSTIN L 2pt FG second chance in the paint, layup missed
03:18	25 WILLIAMS M defensive rebound (7)			
03:17	22 LLANUSA A turnover lost ball (2)			
03:17	22 LLANUSA A substitution out			
03:17	4 TUCKER K substitution in			
03:17				25 CALVERT E substitution out
03:17				10 GRAHAM T substitution in
02:56		<b>32-38</b>	<b>-6</b>	10 GRAHAM T 3pt FG from turnover, jump shot made (18)
02:56				12 GUSTIN L assist (1)
02:40	25 WILLIAMS M 3pt FG , jump shot missed			
02:37				12 GUSTIN L defensive rebound (10)
02:19				4 MACKEY-WILLIAMS A 2pt FG in the paint, layup blocked
02:19	24 VANN S block (2)			
02:14	30 ROBERTSON T defensive rebound (3)			
02:13	25 WILLIAMS M foul offensive (1 - 4)			2 GONZALES S foul drawn (3)
02:13	25 WILLIAMS M turnover offensive (2)			
01:52				10 GRAHAM T 3pt FG from turnover, jump shot missed
01:49	25 WILLIAMS M defensive rebound (8)			
01:44	1 TOT N 2pt FG outside the paint, jump shot missed			
01:41	4 TUCKER K offensive rebound (4)			
01:38	30 ROBERTSON T 3pt FG second chance, jump shot missed			
01:35	24 VANN S offensive rebound (3)			
01:32	4 TUCKER K 2pt FG second chance in the paint, layup made (2)	<b>34-38</b>	<b>-4</b>	
01:32	24 VANN S assist (2)			
01:15				10 GRAHAM T 3pt FG , jump shot missed
01:12				12 GUSTIN L offensive rebound (11)
01:12	24 VANN S foul shooting (1 - 5)			12 GUSTIN L foul drawn (3)
01:12	24 VANN S substitution out			
01:12	34 SCOTT L substitution in			



**BYU at Oklahoma**

12/10/21 Lloyd Noble Center, Norman  
2021-22 Women's Basketball

**Game Time:** 6:00 PM  
**Game Duration:** 2:16  
**Attendance:** 1,527

**Officials:** Mark Zentz, Julie Krommenhoek, Demoya Williams

Game Time	OU	Score	Diff	BYU
01:12				4 MACKEY-WILLIAMS A substitution out
01:12				10 GRAHAM T substitution out
01:12				3 FALATEA N substitution in
01:12				22 HAMSON S substitution in
01:12		<b>34-39</b>	<b>-5</b>	12 GUSTIN L free throw 1 - 2 made (5)
01:12				12 GUSTIN L free throw 2 - 2 missed
01:12	defensive rebound (31)			
01:01	25 WILLIAMS M 2pt FG in the paint, layup blocked			
01:01				22 HAMSON S block (3)
00:56				5 ALBIERO M defensive rebound (3)
00:52				3 FALATEA N turnover travel (1)
00:40	1 TOT N 3pt FG from turnover, jump shot made (6)	<b>37-39</b>	<b>-2</b>	
00:40	30 ROBERTSON T assist (1)			
00:14	25 WILLIAMS M foul shooting (2 - 6)			2 GONZALES S foul drawn (4)
00:14				3 FALATEA N substitution out
00:14				4 MACKEY-WILLIAMS A substitution in
00:14		<b>37-40</b>	<b>-3</b>	2 GONZALES S free throw 1 - 3 made (7)
00:14		<b>37-41</b>	<b>-4</b>	2 GONZALES S free throw 2 - 3 made (8)
00:14				2 GONZALES S free throw 3 - 3 missed
00:14	25 WILLIAMS M defensive rebound (9)			
00:12	1 TOT N 2pt FG in the paint, layup missed			
00:12				defensive dead ball rebound (1)
<b>END OF PERIOD</b>				
<b>OU 37-41 BYU</b>				



**BYU at Oklahoma**

12/10/21 Lloyd Noble Center, Norman  
2021-22 Women's Basketball

Game Time: 6:00 PM  
Game Duration: 2:16  
Attendance: 1,527

Officials: Mark Zentz, Julie Krommenhoek, Demoya Williams

**BYU - 15**

NO.	Name	F/G	Min	FG			Rebounds			Fouls		TP	AS	TO	ST	Blocks		+/-
				M-A	M-A	M-A	OR	DR	TOT	PF	FD					BS	BA	
12	Lauren Gustin	F	09:25	0-4	0-0	1-2	4	5	9	0	2	1	1	0	0	0	0	-6
2	Shaylee Gonzales	G	08:55	1-3	0-1	3-4	1	0	1	0	3	5	0	2	0	0	0	1
5	Maria Albiero	G	09:35	0-1	0-1	0-0	0	1	1	0	0	0	0	0	0	0	0	-3
10	Tegan Graham	G	04:20	3-6	3-6	0-0	0	1	1	1	1	9	0	0	0	0	0	3
13	Paisley Harding	G	05:00	0-0	0-0	0-0	0	0	0	2	0	0	1	2	0	0	0	-4
22	Sara Hamson		04:07	0-1	0-0	0-0	0	1	1	1	0	0	0	1	0	1	0	1
3	Nani Falatea		03:02	0-1	0-1	0-0	0	0	0	2	0	0	0	1	0	0	0	-3
25	Emma Calvert		02:08	0-0	0-0	0-0	0	0	0	1	0	0	0	0	0	0	0	-4
4	Arielle Mackey-Williams		03:28	0-2	0-1	0-0	0	0	0	0	0	0	0	0	0	0	1	0
Team							0	0	0		0		0					
<b>Totals</b>				4-18	3-10	4-6	5	8	13	7	6	15	2	6	0	1	1	-3

Shooting By Period		
2 <sup>nd</sup> FG%	4-18	22.2%
3PT%	3-10	30.0%
FT%	4-6	66.7%
GM FG%	4-18	22.2%
3PT%	3-10	30.0%
FT%	4-6	66.7%

Dead Ball Rebounds: 0, 1

Technical Fouls::NONE

**Oklahoma - 18**

NO.	Name	F/G	Min	FG			Rebounds			Fouls		TP	AS	TO	ST	Blocks		+/-
				M-A	M-A	M-A	OR	DR	TOT	PF	FD					BS	BA	
21	Nydia Lampkin	F	00:00	0-0	0-0	0-0	0	0	0	0	0	0	0	0	0	0	0	0
10	Kelbie Washington	G	02:22	0-1	0-1	0-0	0	0	0	0	1	0	0	1	0	0	0	-2
22	Ana Llanusa	G	06:43	1-2	0-0	0-0	1	1	2	1	1	2	1	2	1	0	0	4
25	Madi Williams	G	09:00	1-7	0-3	0-0	0	5	5	2	0	2	0	1	0	0	1	2
30	Taylor Robertson	G	06:21	1-2	0-1	2-2	0	1	1	0	1	4	1	0	0	0	0	2
4	Kennady Tucker		06:56	1-2	0-1	0-2	3	1	4	0	1	2	0	0	0	0	0	0
1	Nevaeh Tot		07:38	1-3	1-1	3-4	0	0	0	0	2	6	0	0	1	0	0	5
24	Skylar Vann		04:13	0-0	0-0	0-0	1	0	1	1	0	0	1	0	0	1	0	3
33	Emma Svoboda		01:00	0-0	0-0	0-0	0	0	0	1	0	0	1	0	0	0	0	1
34	Liz Scott		05:47	1-2	0-0	0-1	0	2	2	1	1	2	0	0	1	0	0	0
Team							1	1	2		0		0					
<b>Totals</b>				6-19	1-7	5-9	6	11	17	6	7	18	4	4	3	1	1	3

Shooting By Period		
2 <sup>nd</sup> FG%	6-19	31.6%
3PT%	1-7	14.3%
FT%	5-9	55.6%
GM FG%	6-19	31.6%
3PT%	1-7	14.3%
FT%	5-9	55.6%

Dead Ball Rebounds: 2, 0

Technical Fouls::NONE

	BYU	OU
Biggest lead	10 (2 <sup>nd</sup> 9:41)	0 (1 <sup>st</sup> 10:00)
Best Scoring Run	3(2 <sup>nd</sup> 9:41)	6(2 <sup>nd</sup> 4:47)
Lead Changes	0	
Times Tied	0	
Time with Lead	09:41	00:00

Points from	BYU	OU
Turnovers	6	11
Paint	2	8
Second Chance	1	4
Fast Breaks	0	5
Bench	0	10

	Period by Period Scoring					
	1st	2nd	3rd	4th	OT1	TOT
BYU	26	15	15	27	8	91
OU	19	18	21	25	16	99



**BYU at Oklahoma**

12/10/21 Lloyd Noble Center, Norman  
2021-22 Women's Basketball

Game Time: 6:00 PM  
Game Duration: 2:16  
Attendance: 1,527

Officials: Mark Zentz, Julie Krommenhoek, Demoya Williams

**BYU - 41**

NO.	Name	Min	FG	3P	FT	Rebounds			Fouls		TP	AS	TO	ST	Blocks		+/-
			M-A	M-A	M-A	OR	DR	TOT	PF	FD					BS	BA	
12	Lauren Gustin	F 17:30	2-6	0-0	1-2	4	7	11	0	3	5	1	1	0	0	0	1
2	Shaylee Gonzales	G 18:55	2-6	0-3	4-6	1	1	2	0	4	8	3	3	0	0	0	8
5	Maria Albiero	G 19:35	2-4	0-1	0-0	0	3	3	1	0	4	1	0	3	0	0	4
10	Tegan Graham	G 12:05	6-10	6-9	0-0	0	3	3	2	1	18	2	0	0	0	1	6
13	Paisley Harding	G 14:00	0-5	0-1	0-0	0	0	0	2	0	0	3	3	0	0	1	6
22	Sara Hamson	08:17	3-4	0-0	0-0	1	3	4	1	0	6	0	2	0	3	0	5
3	Nani Falatea	04:02	0-1	0-1	0-0	0	0	0	2	0	0	0	1	0	0	0	-6
25	Emma Calvert	02:08	0-0	0-0	0-0	0	0	0	1	0	0	0	0	0	0	0	-4
4	Arielle Mackey-Williams	03:28	0-2	0-1	0-0	0	0	0	0	0	0	0	0	0	0	1	0
Team						1	1	2			0		0				
<b>Totals</b>			15-38	6-16	5-8	7	18	25	9	8	41	10	10	3	3	3	4

Shooting By Period		
1 <sup>st</sup> FG%	11-20	55.0%
3PT%	3-6	50.0%
FT%	1-2	50%
2 <sup>nd</sup> FG%	4-18	22.2%
3PT%	3-10	30.0%
FT%	4-6	66.7%
GM FG%	15-38	39.5%
3PT%	6-16	37.5%
FT%	5-8	62.5%

Dead Ball Rebounds: 0, 1

Technical Fouls::NONE

**Oklahoma - 37**

NO.	Name	Min	FG	3P	FT	Rebounds			Fouls		TP	AS	TO	ST	Blocks		+/-
			M-A	M-A	M-A	OR	DR	TOT	PF	FD					BS	BA	
21	Nydia Lampkin	F 03:50	0-2	0-0	0-0	3	0	3	2	0	0	0	1	0	0	0	2
10	Kelbie Washington	G 06:43	0-4	0-3	2-2	0	0	0	0	2	2	0	1	0	0	0	0
22	Ana Llanusa	G 12:33	3-7	2-3	0-0	2	1	3	1	1	8	1	2	1	0	0	1
25	Madi Williams	G 17:56	4-15	0-4	2-2	1	8	9	2	1	10	2	2	0	0	2	-1
30	Taylor Robertson	G 16:21	2-4	1-3	2-2	0	3	3	0	1	7	1	0	2	1	0	-5
1	Nevaeh Tot	10:11	1-4	1-1	3-4	0	0	0	0	2	6	0	1	1	0	0	-4
34	Liz Scott	08:51	1-2	0-0	0-1	0	3	3	1	1	2	0	1	1	0	0	-9
4	Kennady Tucker	11:06	1-3	0-1	0-2	3	1	4	0	1	2	0	1	0	0	1	-4
24	Skylar Vann	08:23	0-1	0-1	0-0	1	2	3	1	0	0	2	1	0	2	0	-1
33	Emma Svoboda	04:06	0-0	0-0	0-0	0	0	0	1	0	0	1	0	0	0	0	1
Team						3	1	4			0		0				
<b>Totals</b>			12-42	4-16	9-13	13	19	32	8	9	37	7	10	5	3	3	-4

Shooting By Period		
1 <sup>st</sup> FG%	6-23	26.1%
3PT%	3-9	33.3%
FT%	4-4	100%
2 <sup>nd</sup> FG%	6-19	31.6%
3PT%	1-7	14.3%
FT%	5-9	55.6%
GM FG%	12-42	28.6%
3PT%	4-16	25.0%
FT%	9-13	69.2%

Dead Ball Rebounds: 2, 0

Technical Fouls::NONE

	BYU	OU
Biggest lead	10 (1 <sup>st</sup> 4:15)	3 (1 <sup>st</sup> 8:41)
Best Scoring Run	11 (1 <sup>st</sup> 4:15)	6 (2 <sup>nd</sup> 4:47)
Lead Changes	6	
Times Tied	1	
Time with Lead	16:54	02:35

Points from	BYU	OU
Turnovers	9	11
Paint	16	12
Second Chance	3	9
Fast Breaks	7	9
Bench	6	10

	Period by Period Scoring					
	1st	2nd	3rd	4th	OT1	TOT
BYU	26	15	15	27	8	91
OU	19	18	21	25	16	99



**BYU at Oklahoma**

12/10/21 Lloyd Noble Center, Norman  
2021-22 Women's Basketball

**Game Time:** 6:00 PM  
**Game Duration:** 2:16  
**Attendance:** 1,527

**Officials:** Mark Zentz, Julie Krommenhoek, Demoya Williams

**Period 3**

**Quarter Starters:**

<b>OU</b>	4 Tucker K	10 Washington K	21 Lampkin N	25 Williams M	30 Robertson T
<b>BYU</b>	2 Gonzales S	5 Albiero M	10 Graham T	12 Gustin L	13 Harding P

Game Time	OU	Score	Diff	BYU
10:00	1 TOT N substitution out			
10:00	34 SCOTT L substitution out			
10:00	10 WASHINGTON K substitution in			
10:00	21 LAMPKIN N substitution in			
10:00				4 MACKEY-WILLIAMS A substitution out
10:00				22 HAMSON S substitution out
10:00				10 GRAHAM T substitution in
10:00				13 HARDING P substitution in
09:41				12 GUSTIN L turnover 3 seconds (2)
09:39	25 WILLIAMS M foul offensive (3 - 1)			12 GUSTIN L foul drawn (4)
09:39	25 WILLIAMS M turnover offensive (3)			
09:29				10 GRAHAM T 2pt FG from turnover outside the paint, jump shot missed
09:25				2 GONZALES S offensive rebound (3)
09:25		<b>37-43</b>	<b>-6</b>	2 GONZALES S 2pt FG from turnover second chance in the paint, layup made (10)
09:17	21 LAMPKIN N turnover bad pass (2)			12 GUSTIN L steal (1)
09:04	30 ROBERTSON T steal (3)			13 HARDING P turnover bad pass (4)
08:58	25 WILLIAMS M 3pt FG fast break from turnover, jump shot made (13)	<b>40-43</b>	<b>-3</b>	
08:42				13 HARDING P 3pt FG , jump shot missed
08:36	25 WILLIAMS M defensive rebound (10)			
08:31	21 LAMPKIN N 2pt FG in the paint, layup made (2)	<b>42-43</b>	<b>-1</b>	
08:31	10 WASHINGTON K assist (1)			
08:23	10 WASHINGTON K substitution out			
08:23	1 TOT N substitution in			
08:14				10 GRAHAM T 3pt FG , jump shot missed
08:09	25 WILLIAMS M defensive rebound (11)			
08:08	25 WILLIAMS M foul drawn (2)			2 GONZALES S foul personal (1 - 1)
07:55	1 TOT N 3pt FG , jump shot missed			
07:51	4 TUCKER K offensive rebound (5)			
07:46	4 TUCKER K 2pt FG second chance in the paint, driving layup made (4)	<b>44-43</b>	<b>1</b>	
07:29				10 GRAHAM T 3pt FG , jump shot missed
07:27	30 ROBERTSON T defensive rebound (4)			
07:11	4 TUCKER K foul drawn (2)			10 GRAHAM T foul shooting (3 - 2)
07:11	25 WILLIAMS M substitution out			
07:11	24 VANN S substitution in			
07:11	4 TUCKER K free throw 1 - 2 missed			
07:11	offensive dead ball rebound (3)			
07:11	4 TUCKER K free throw 2 - 2 missed			
07:10				12 GUSTIN L defensive rebound (12)
06:48		<b>44-45</b>	<b>-1</b>	13 HARDING P 2pt FG in the paint, layup made (2)
06:48				10 GRAHAM T assist (3)



**BYU at Oklahoma**

12/10/21 Lloyd Noble Center, Norman  
2021-22 Women's Basketball

**Game Time:** 6:00 PM  
**Game Duration:** 2:16  
**Attendance:** 1,527

**Officials:** Mark Zentz, Julie Krommenhoek, Demoya Williams

Game Time	OU	Score	Diff	BYU
06:40	24 VANN S 2pt FG outside the paint, jump shot missed			
06:37	4 TUCKER K offensive rebound (6)			
06:37	4 TUCKER K foul drawn (3)			2 GONZALES S foul shooting (2 - 3)
06:37	4 TUCKER K free throw 1 - 2 made (5)	<b>45-45</b>	<b>0</b>	
06:37	4 TUCKER K free throw 2 - 2 made (6)	<b>46-45</b>	<b>1</b>	
06:37	4 TUCKER K substitution out			
06:37	21 LAMPKIN N substitution out			
06:37	10 WASHINGTON K substitution in			
06:37	34 SCOTT L substitution in			
06:23	24 VANN S steal (1)			2 GONZALES S turnover bad pass (4)
06:19	10 WASHINGTON K foul drawn (3)			10 GRAHAM T foul shooting (4 - 4)
06:19				10 GRAHAM T substitution out
06:19				22 HAMSON S substitution in
06:19	10 WASHINGTON K free throw fast break 1 - 2 made (3)	<b>47-45</b>	<b>2</b>	
06:19	10 WASHINGTON K free throw fast break 2 - 2 made (4)	<b>48-45</b>	<b>3</b>	
06:03				2 GONZALES S turnover bad pass (5)
06:03	1 TOT N substitution out			
06:03	25 WILLIAMS M substitution in			
05:55	25 WILLIAMS M turnover bad pass (4)			5 ALBIERO M steal (4)
05:46				2 GONZALES S 2pt FG from turnover outside the paint, jump shot missed
05:43	24 VANN S defensive rebound (4)			
05:35	10 WASHINGTON K foul drawn (4)			2 GONZALES S foul shooting (3 - 5)
05:35	25 WILLIAMS M substitution out			
05:35	1 TOT N substitution in			
05:35	10 WASHINGTON K free throw 1 - 2 made (5)	<b>49-45</b>	<b>4</b>	
05:35	10 WASHINGTON K free throw 2 - 2 made (6)	<b>50-45</b>	<b>5</b>	
05:07				2 GONZALES S 3pt FG , jump shot missed
05:04	34 SCOTT L defensive rebound (4)			
04:54	24 VANN S 3pt FG , jump shot made (3)	<b>53-45</b>	<b>8</b>	
04:54	10 WASHINGTON K assist (2)			
04:50				Timeout 30 Sec
04:28		<b>53-47</b>	<b>6</b>	5 ALBIERO M 2pt FG in the paint, driving layup made (6)
04:16	10 WASHINGTON K turnover bad pass (2)			
04:16	Timeout media			
03:55		<b>53-49</b>	<b>4</b>	2 GONZALES S 2pt FG from turnover outside the paint, jump shot made (12)
03:44	10 WASHINGTON K turnover bad pass (3)			12 GUSTIN L steal (2)
03:39				2 GONZALES S 2pt FG from turnover outside the paint, floating jump shot missed
03:36				12 GUSTIN L offensive rebound (13)
03:33		<b>53-52</b>	<b>1</b>	5 ALBIERO M 3pt FG from turnover second chance, jump shot made (9)
03:33				2 GONZALES S assist (4)
03:12	24 VANN S 2pt FG outside the paint, jump shot missed			
03:09				12 GUSTIN L defensive rebound (14)
02:41				13 HARDING P 2pt FG in the paint, layup blocked
02:41	34 SCOTT L block (1)			
02:41				offensive rebound (30)
02:41	10 WASHINGTON K substitution out			



**BYU at Oklahoma**

12/10/21 Lloyd Noble Center, Norman  
2021-22 Women's Basketball

**Game Time:** 6:00 PM  
**Game Duration:** 2:16  
**Attendance:** 1,527

**Officials:** Mark Zentz, Julie Krommenhoek, Demoya Williams

Game Time	OU	Score	Diff	BYU
02:41	34 SCOTT L substitution out			
02:41	4 TUCKER K substitution in			
02:41	21 LAMPKIN N substitution in			
02:40				turnover shot clock (15)
02:22	21 LAMPKIN N turnover bad pass (3)			22 HAMSON S steal (1)
02:18		<b>53-54</b>	<b>-1</b>	2 GONZALES S 2pt FG fast break from turnover in the paint, driving layup made (14)
02:10	24 VANN S turnover lost ball (2)			22 HAMSON S steal (2)
01:59				2 GONZALES S 3pt FG from turnover, jump shot missed
01:56	24 VANN S defensive rebound (5)			
01:49	24 VANN S 3pt FG , jump shot missed			
01:46				2 GONZALES S defensive rebound (4)
01:30		<b>53-56</b>	<b>-3</b>	12 GUSTIN L 2pt FG outside the paint, hook shot made (7)
01:17	30 ROBERTSON T 3pt FG , jump shot made (10)	<b>56-56</b>	<b>0</b>	
00:55				12 GUSTIN L 2pt FG in the paint, layup missed
00:54				offensive rebound (32)
00:47				13 HARDING P 2pt FG second chance in the paint, driving layup missed
00:47	defensive rebound (41)			
00:47	25 WILLIAMS M substitution in			
00:47	24 VANN S substitution out			
00:35	21 LAMPKIN N 2pt FG in the paint, layup made (4)	<b>58-56</b>	<b>2</b>	
00:35	1 TOT N assist (1)			
00:01				13 HARDING P 3pt FG , jump shot missed
00:01	defensive rebound (42)			
<b>END OF PERIOD</b>				
<b>OU 58-56 BYU</b>				



**BYU at Oklahoma**

12/10/21 Lloyd Noble Center, Norman  
2021-22 Women's Basketball

Game Time: 6:00 PM  
Game Duration: 2:16  
Attendance: 1,527

Officials: Mark Zentz, Julie Krommenhoek, Demoya Williams

**BYU - 15**

NO.	Name	F/G	Min	FG			Rebounds			Fouls		TP	AS	TO	ST	Blocks		+/-
				M-A	M-A	M-A	OR	DR	TOT	PF	FD					BS	BA	
12	Lauren Gustin	F	10:00	1-2	0-0	0-0	1	2	3	0	1	2	0	1	2	0	0	-6
2	Shaylee Gonzales	G	10:00	3-7	0-2	0-0	1	1	2	3	0	6	1	2	0	0	-6	
5	Maria Albiero	G	10:00	2-2	1-1	0-0	0	0	0	0	0	5	0	0	1	0	-6	
10	Tegan Graham	G	03:41	0-3	0-2	0-0	0	0	0	2	0	0	1	0	0	0	-5	
13	Paisley Harding	G	10:00	1-5	0-2	0-0	0	0	0	0	0	2	0	1	0	1	-6	
4	Arielle Mackey-Williams		00:00	0-0	0-0	0-0	0	0	0	0	0	0	0	0	0	0	0	
22	Sara Hamson		06:19	0-0	0-0	0-0	0	0	0	0	0	0	0	0	2	0	-1	
Team							2	0	2			0		1				
<b>Totals</b>				7-19	1-7	0-0	4	3	7	5	1	15	2	5	5	0	1	-6

Shooting By Period		
3rd FG%	7-19	36.8%
3PT%	1-7	14.3%
FT%	0-0	0%
GM FG%	7-19	36.8%
3PT%	1-7	14.3%
FT%	0-0	0.0%

Dead Ball Rebounds: 0, 0

Technical Fouls::NONE

**Oklahoma - 21**

NO.	Name	F/G	Min	FG			Rebounds			Fouls		TP	AS	TO	ST	Blocks		+/-
				M-A	M-A	M-A	OR	DR	TOT	PF	FD					BS	BA	
21	Nydia Lampkin	F	06:04	2-2	0-0	0-0	0	0	0	0	0	4	0	2	0	0	6	
10	Kelbie Washington	G	05:33	0-0	0-0	4-4	0	0	0	0	2	4	2	2	0	0	3	
22	Ana Llanusa	G	00:00	0-0	0-0	0-0	0	0	0	0	0	0	0	0	0	0	0	
25	Madi Williams	G	04:04	1-1	1-1	0-0	0	2	2	1	1	3	0	2	0	0	7	
30	Taylor Robertson	G	10:00	1-1	1-1	0-0	0	1	1	0	0	3	0	0	1	0	6	
1	Nevaeh Tot		07:55	0-1	0-1	0-0	0	0	0	0	0	0	1	0	0	0	3	
24	Skylar Vann		06:24	1-4	1-2	0-0	0	2	2	0	0	3	0	1	1	0	-1	
34	Liz Scott		03:56	0-0	0-0	0-0	0	1	1	0	0	0	0	0	1	0	0	
4	Kennady Tucker		06:04	1-1	0-0	2-4	2	0	2	0	2	4	0	0	0	0	6	
Team							0	2	2			0		0				
<b>Totals</b>				6-10	3-5	6-8	2	8	10	1	5	21	3	7	2	1	0	6

Shooting By Period		
3rd FG%	6-10	60.0%
3PT%	3-5	60.0%
FT%	6-8	75%
GM FG%	6-10	60.0%
3PT%	3-5	60.0%
FT%	6-8	75.0%

Dead Ball Rebounds: 1, 0

Technical Fouls::NONE

	BYU	OU
Biggest lead	6 (3 <sup>rd</sup> 9:25)	8 (3 <sup>rd</sup> 4:54)
Best Scoring Run	11 (3 <sup>rd</sup> 1:30)	9 (3 <sup>rd</sup> 4:54)
Lead Changes	5	
Times Tied	2	
Time with Lead	02:55	05:53

Points from	BYU	OU
Turnovers	9	5
Paint	8	6
Second Chance	5	4
Fast Breaks	2	5
Bench	0	7

	Period by Period Scoring					
	1st	2nd	3rd	4th	OT1	TOT
BYU	26	15	15	27	8	91
OU	19	18	21	25	16	99



**BYU at Oklahoma**12/10/21 Lloyd Noble Center, Norman  
2021-22 Women's Basketball**Game Time:** 6:00 PM**Game Duration:** 2:16**Attendance:** 1,527**Officials:** Mark Zentz, Julie Krommenhoek, Demoya Williams**Period 4****Quarter Starters:**

<b>OU</b>	1 Tot N	4 Tucker K	21 Lampkin N	25 Williams M	30 Robertson T
<b>BYU</b>	2 Gonzales S	5 Albiero M	12 Gustin L	13 Harding P	22 Hamson S

Game Time	OU	Score	Diff	BYU
09:55	4 TUCKER K 3pt FG , jump shot made (9)	<b>61-56</b>	<b>5</b>	
09:55	30 ROBERTSON T assist (2)			
09:29		<b>61-58</b>	<b>3</b>	22 HAMSON S 2pt FG in the paint, layup made (8)
09:14	25 WILLIAMS M turnover lost ball (5)			13 HARDING P steal (1)
09:07	30 ROBERTSON T foul drawn (2)			22 HAMSON S foul offensive (2 - 1)
09:07				22 HAMSON S turnover offensive (3)
09:07	21 LAMPKIN N substitution out			
09:07	34 SCOTT L substitution in			
08:45	25 WILLIAMS M 2pt FG from turnover outside the paint, jump shot made (15)	<b>63-58</b>	<b>5</b>	
08:45	30 ROBERTSON T assist (3)			
08:22				5 ALBIERO M 2pt FG outside the paint, jump shot missed
08:18	1 TOT N defensive rebound (1)			
08:15	1 TOT N 2pt FG in the paint, driving layup blocked			
08:15				22 HAMSON S block (4)
08:09	34 SCOTT L offensive rebound (5)			
08:09	34 SCOTT L foul drawn (2)			22 HAMSON S foul personal (3 - 2)
08:09				22 HAMSON S substitution out
08:09				10 GRAHAM T substitution in
08:05	25 WILLIAMS M 2pt FG second chance in the paint, jump shot made (17)	<b>65-58</b>	<b>7</b>	
08:05	4 TUCKER K assist (1)			
07:48				2 GONZALES S 2pt FG in the paint, layup missed
07:45				12 GUSTIN L offensive rebound (15)
07:37		<b>65-60</b>	<b>5</b>	2 GONZALES S 2pt FG second chance in the paint, layup made (16)
07:37				13 HARDING P assist (4)
07:25	25 WILLIAMS M 3pt FG , pull up jump shot made (20)	<b>68-60</b>	<b>8</b>	
07:04				12 GUSTIN L 2pt FG in the paint, layup missed
07:03				12 GUSTIN L offensive rebound (16)
07:03		<b>68-62</b>	<b>6</b>	12 GUSTIN L 2pt FG second chance in the paint, layup made (9)
07:03	34 SCOTT L foul shooting (2 - 1)			12 GUSTIN L foul drawn (5)
07:03	1 TOT N substitution out			
07:03	34 SCOTT L substitution out			
07:03	10 WASHINGTON K substitution in			
07:03	24 VANN S substitution in			
07:03				12 GUSTIN L free throw 1 - 1 missed
07:02	30 ROBERTSON T defensive rebound (5)			
06:54	10 WASHINGTON K turnover bad pass (4)			12 GUSTIN L steal (3)
06:46		<b>68-64</b>	<b>4</b>	2 GONZALES S 2pt FG from turnover outside the paint, jump shot made (18)
06:46				5 ALBIERO M assist (2)
06:37	10 WASHINGTON K turnover bad pass (5)			
06:37	10 WASHINGTON K substitution out			



**BYU at Oklahoma**

12/10/21 Lloyd Noble Center, Norman  
2021-22 Women's Basketball

**Game Time:** 6:00 PM  
**Game Duration:** 2:16  
**Attendance:** 1,527

**Officials:** Mark Zentz, Julie Krommenhoek, Demoya Williams

Game Time	OU	Score	Diff	BYU
06:37	1 TOT N substitution in			
06:24				12 GUSTIN L 2pt FG from turnover in the paint, layup blocked
06:24	25 WILLIAMS M block (1)			
06:15	24 VANN S defensive rebound (6)			
06:14	1 TOT N turnover bad pass (2)			
06:03		<b>68-67</b>	<b>1</b>	10 GRAHAM T 3pt FG from turnover, jump shot made (21)
06:03				5 ALBIERO M assist (3)
05:54	25 WILLIAMS M foul drawn (3)			12 GUSTIN L foul shooting (1 - 3)
05:54	25 WILLIAMS M free throw 1 - 2 made (21)	<b>69-67</b>	<b>2</b>	
05:54	25 WILLIAMS M free throw 2 - 2 made (22)	<b>70-67</b>	<b>3</b>	
05:42				2 GONZALES S 2pt FG outside the paint, jump shot missed
05:40				2 GONZALES S offensive rebound (5)
05:40	25 WILLIAMS M foul personal (4 - 2)			2 GONZALES S foul drawn (5)
05:40	25 WILLIAMS M substitution out			
05:40	21 LAMPKIN N substitution in			
05:35				13 HARDING P 2pt FG second chance in the paint, layup missed
05:32	21 LAMPKIN N defensive rebound (4)			
05:27	1 TOT N 3pt FG , jump shot made (9)	<b>73-67</b>	<b>6</b>	
05:27	30 ROBERTSON T assist (4)			
05:14		<b>73-69</b>	<b>4</b>	2 GONZALES S 2pt FG in the paint, layup made (20)
05:14				13 HARDING P assist (5)
04:54	24 VANN S 2pt FG in the paint, hook shot missed			
04:50				12 GUSTIN L defensive rebound (17)
04:45				10 GRAHAM T 3pt FG , jump shot missed
04:39	21 LAMPKIN N defensive rebound (5)			
04:32	30 ROBERTSON T 2pt FG in the paint, layup made (12)	<b>75-69</b>	<b>6</b>	
04:32	21 LAMPKIN N assist (1)			
04:32	30 ROBERTSON T foul drawn (3)			13 HARDING P foul shooting (3 - 4)
04:32	Timeout media			
04:32	30 ROBERTSON T free throw 1 - 1 made (13)	<b>76-69</b>	<b>7</b>	
04:16				5 ALBIERO M 2pt FG in the paint, jump shot missed
04:12	21 LAMPKIN N defensive rebound (6)			
04:00	24 VANN S 3pt FG , jump shot missed			
03:57				2 GONZALES S defensive rebound (6)
03:57	4 TUCKER K foul personal (1 - 3)			2 GONZALES S foul drawn (6)
03:49		<b>76-72</b>	<b>4</b>	10 GRAHAM T 3pt FG , jump shot made (24)
03:49				5 ALBIERO M assist (4)
03:34	21 LAMPKIN N turnover bad pass (4)			5 ALBIERO M steal (5)
03:28		<b>76-75</b>	<b>1</b>	10 GRAHAM T 3pt FG fast break from turnover, jump shot made (27)
03:28				5 ALBIERO M assist (5)
03:07	24 VANN S 2pt FG in the paint, layup made (5)	<b>78-75</b>	<b>3</b>	
03:07	1 TOT N assist (2)			
02:53		<b>78-77</b>	<b>1</b>	12 GUSTIN L 2pt FG in the paint, layup made (11)
02:53				2 GONZALES S assist (5)
02:36	30 ROBERTSON T 3pt FG , pull up jump shot made (16)	<b>81-77</b>	<b>4</b>	
02:26				5 ALBIERO M 3pt FG , jump shot missed
02:26				offensive rebound (38)
02:26	21 LAMPKIN N substitution out			



**BYU at Oklahoma**

12/10/21 Lloyd Noble Center, Norman  
2021-22 Women's Basketball

**Game Time:** 6:00 PM  
**Game Duration:** 2:16  
**Attendance:** 1,527

**Officials:** Mark Zentz, Julie Krommenhoek, Demoya Williams

Game Time	OU	Score	Diff	BYU
02:26	25 WILLIAMS M substitution in			
02:26				12 GUSTIN L 2pt FG second chance in the paint, jump shot missed
02:26	24 VANN S defensive rebound (7)			
02:13	24 VANN S 3pt FG , jump shot missed			
02:09				12 GUSTIN L defensive rebound (18)
02:09				Timeout 60 Sec
01:45		<b>81-80</b>	<b>1</b>	13 HARDING P 3pt FG , jump shot made (5)
01:45				12 GUSTIN L assist (2)
01:16	30 ROBERTSON T turnover bad pass (1)			12 GUSTIN L steal (4)
01:09		<b>81-83</b>	<b>-2</b>	10 GRAHAM T 3pt FG fast break from turnover, jump shot made (30)
01:09				5 ALBIERO M assist (6)
00:49	24 VANN S 2pt FG in the paint, layup made (7)	<b>83-83</b>	<b>0</b>	
00:49	25 WILLIAMS M assist (3)			
00:27	4 TUCKER K foul personal (2 - 4)			13 HARDING P foul drawn (1)
00:27				Timeout 30 Sec
00:25				13 HARDING P 2pt FG in the paint, layup missed
00:25	25 WILLIAMS M defensive rebound (12)			
<b>END OF PERIOD</b>				
<b>OU 83-83 BYU</b>				



**BYU at Oklahoma**

12/10/21 Lloyd Noble Center, Norman  
2021-22 Women's Basketball

Game Time: 6:00 PM  
Game Duration: 2:16  
Attendance: 1,527

Officials: Mark Zentz, Julie Krommenhoek, Demoya Williams

**BYU - 27**

NO.	Name	F	Min	FG	3P	FT	Rebounds			Fouls		TP	AS	TO	ST	Blocks		+/-
				M-A	M-A	M-A	OR	DR	TOT	PF	FD					BS	BA	
12	Lauren Gustin	F	10:00	2-5	0-0	0-1	2	2	4	1	1	4	1	0	2	0	1	2
2	Shaylee Gonzales	G	10:00	3-5	0-0	0-0	1	1	2	0	2	6	1	0	0	0	0	2
5	Maria Albiero	G	10:00	0-3	0-1	0-0	0	0	0	0	0	0	5	0	1	0	0	2
10	Tegan Graham	G	08:09	4-5	4-5	0-0	0	0	0	0	0	12	0	0	0	0	0	5
13	Paisley Harding	G	10:00	1-3	1-1	0-0	0	0	0	1	1	3	2	0	1	0	0	2
22	Sara Hamson		01:51	1-1	0-0	0-0	0	0	0	2	0	2	0	1	0	1	0	-3
Team							1	0	1			0		0				
<b>Totals</b>				11-22	5-7	0-1	4	3	7	4	4	27	9	1	4	1	1	2

Shooting By Period		
4 <sup>th</sup> FG%	11-22	50.0%
3PT%	5-7	71.4%
FT%	0-1	0%
GM FG%	11-22	50.0%
3PT%	5-7	71.4%
FT%	0-1	0.0%

Dead Ball Rebounds: 0, 0

Technical Fouls::NONE

**Oklahoma - 25**

NO.	Name	F	Min	FG	3P	FT	Rebounds			Fouls		TP	AS	TO	ST	Blocks		+/-
				M-A	M-A	M-A	OR	DR	TOT	PF	FD					BS	BA	
21	Nydia Lampkin	F	04:07	0-0	0-0	0-0	0	3	3	0	0	0	1	1	0	0	0	2
10	Kelbie Washington	G	00:26	0-0	0-0	0-0	0	0	0	0	0	0	0	2	0	0	0	-2
22	Ana Llanusa	G	00:00	0-0	0-0	0-0	0	0	0	0	0	0	0	0	0	0	0	0
25	Madi Williams	G	06:46	3-3	1-1	2-2	0	1	1	1	1	9	1	1	0	1	0	-3
30	Taylor Robertson	G	10:00	2-2	1-1	1-1	0	1	1	0	2	6	3	1	0	0	0	-2
4	Kennady Tucker		10:00	1-1	1-1	0-0	0	0	0	2	0	3	1	0	0	0	0	-2
34	Liz Scott		02:04	0-0	0-0	0-0	1	0	1	1	1	0	0	0	0	0	0	3
24	Skylar Vann		07:03	2-5	0-2	0-0	0	2	2	0	0	4	0	0	0	0	0	-6
1	Nevaeh Tot		09:34	1-2	1-1	0-0	0	1	1	0	0	3	1	1	0	0	1	0
Team							0	0	0			0		0				
<b>Totals</b>				9-13	4-6	3-3	1	8	9	4	4	25	7	6	0	1	1	-2

Shooting By Period		
4 <sup>th</sup> FG%	9-13	69.2%
3PT%	4-6	66.7%
FT%	3-3	100%
GM FG%	9-13	69.2%
3PT%	4-6	66.7%
FT%	3-3	100.0%

Dead Ball Rebounds: 0, 0

Technical Fouls::NONE

	BYU	OU
Biggest lead	2 (4 <sup>th</sup> 1:09)	8 (4 <sup>th</sup> 7:25)
Best Scoring Run	7(4 <sup>th</sup> 6:03)	5(4 <sup>th</sup> 5:27)
Lead Changes	1	
Times Tied	1	
Time with Lead	00:20	08:46

Points from	BYU	OU
Turnovers	11	2
Paint	10	8
Second Chance	4	2
Fast Breaks	6	0
Bench	2	10

	Period by Period Scoring					
	1st	2nd	3rd	4th	OT1	TOT
BYU	26	15	15	27	8	91
OU	19	18	21	25	16	99



**BYU at Oklahoma**

12/10/21 Lloyd Noble Center, Norman  
2021-22 Women's Basketball

Game Time: 6:00 PM  
Game Duration: 2:16  
Attendance: 1,527

Officials: Mark Zentz, Julie Krommenhoek, Demoya Williams

**BYU - 42**

NO.	Name	Min	FG	3P	FT	Rebounds			Fouls		TP	AS	TO	ST	Blocks		+/-
			M-A	M-A	M-A	OR	DR	TOT	PF	FD					BS	BA	
12	Lauren Gustin	F 20:00	3-7	0-0	0-1	3	4	7	1	2	6	1	1	4	0	1	-4
2	Shaylee Gonzales	G 20:00	6-12	0-2	0-0	2	2	4	3	2	12	2	2	0	0	0	-4
5	Maria Albiero	G 20:00	2-5	1-2	0-0	0	0	0	0	0	5	5	0	2	0	0	-4
10	Tegan Graham	G 11:50	4-8	4-7	0-0	0	0	0	2	0	12	1	0	0	0	0	0
13	Paisley Harding	G 20:00	2-8	1-3	0-0	0	0	0	1	1	5	2	1	1	0	1	-4
4	Arielle Mackey-Williams	00:00	0-0	0-0	0-0	0	0	0	0	0	0	0	0	0	0	0	0
22	Sara Hamson	08:10	1-1	0-0	0-0	0	0	0	2	0	2	0	1	2	1	0	-4
Team						3	0	3			0		1				
<b>Totals</b>			18-41	6-14	0-1	8	6	14	9	5	42	11	6	9	1	2	-4

Shooting By Period		
3 <sup>rd</sup> FG%	7-19	36.8%
3PT%	1-7	14.3%
FT%	0-0	0%
4 <sup>th</sup> FG%	11-22	50.0%
3PT%	5-7	71.4%
FT%	0-1	0%
GM FG%	18-41	43.9%
3PT%	6-14	42.9%
FT%	0-1	0.0%

Dead Ball Rebounds: 0, 0

Technical Fouls::NONE

**Oklahoma - 46**

NO.	Name	Min	FG	3P	FT	Rebounds			Fouls		TP	AS	TO	ST	Blocks		+/-
			M-A	M-A	M-A	OR	DR	TOT	PF	FD					BS	BA	
21	Nydia Lampkin	F 10:11	2-2	0-0	0-0	0	3	3	0	0	4	1	3	0	0	0	8
10	Kelbie Washington	G 05:59	0-0	0-0	4-4	0	0	0	0	2	4	2	4	0	0	0	1
22	Ana Llanusa	G 00:00	0-0	0-0	0-0	0	0	0	0	0	0	0	0	0	0	0	0
25	Madi Williams	G 10:50	4-4	2-2	2-2	0	3	3	2	2	12	1	3	0	1	0	4
30	Taylor Robertson	G 20:00	3-3	2-2	1-1	0	2	2	0	2	9	3	1	1	0	0	4
1	Nevaeh Tot	17:29	1-3	1-2	0-0	0	1	1	0	0	3	2	1	0	0	1	3
24	Skylar Vann	13:27	3-9	1-4	0-0	0	4	4	0	0	7	0	1	1	0	0	-7
34	Liz Scott	06:00	0-0	0-0	0-0	1	1	2	1	1	0	0	0	0	1	0	3
4	Kennady Tucker	16:04	2-2	1-1	2-4	2	0	2	2	2	7	1	0	0	0	0	4
Team						0	2	2			0		0				
<b>Totals</b>			15-23	7-11	9-11	3	16	19	5	9	46	10	13	2	2	1	4

Shooting By Period		
3 <sup>rd</sup> FG%	6-10	60.0%
3PT%	3-5	60.0%
FT%	6-8	75%
4 <sup>th</sup> FG%	9-13	69.2%
3PT%	4-6	66.7%
FT%	3-3	100%
GM FG%	15-23	65.2%
3PT%	7-11	63.6%
FT%	9-11	81.8%

Dead Ball Rebounds: 1, 0

Technical Fouls::NONE

	BYU	OU
Biggest lead	6 (3 <sup>rd</sup> 9:25)	8 (3 <sup>rd</sup> 4:54)
Best Scoring Run	11(3 <sup>rd</sup> 1:30)	9(3 <sup>rd</sup> 4:54)
Lead Changes	6	
Times Tied	3	
Time with Lead	03:15	14:44

Points from	BYU	OU
Turnovers	20	7
Paint	18	14
Second Chance	9	6
Fast Breaks	8	5
Bench	2	17

	Period by Period Scoring					
	1st	2nd	3rd	4th	OT1	TOT
BYU	26	15	15	27	8	91
OU	19	18	21	25	16	99



**Overtime 1**

**Quarter Starters:**

<b>OU</b>	4 Tucker K	10 Washington K	24 Vann S	25 Williams M	30 Robertson T
<b>BYU</b>	2 Gonzales S	5 Albiero M	10 Graham T	12 Gustin L	13 Harding P

Game Time	OU	Score	Diff	BYU
05:00	1 TOT N substitution out			
05:00	10 WASHINGTON K substitution in			
05:00	25 WILLIAMS M jumpball won			12 GUSTIN L jumpball lost
04:55	10 WASHINGTON K foul drawn (5)			2 GONZALES S foul shooting (4 - 5)
04:55	10 WASHINGTON K free throw fast break 1 - 2 missed			
04:55	offensive dead ball rebound (4)			
04:55	10 WASHINGTON K free throw fast break 2 - 2 made (7)	<b>84-83</b>	<b>1</b>	
04:50	10 WASHINGTON K steal (1)			5 ALBIERO M turnover lost ball (1)
04:46	10 WASHINGTON K foul drawn (6)			5 ALBIERO M foul shooting (2 - 6)
04:46	10 WASHINGTON K free throw fast break 1 - 2 missed			
04:46	offensive dead ball rebound (5)			
04:46	10 WASHINGTON K free throw fast break 2 - 2 made (8)	<b>85-83</b>	<b>2</b>	
04:33				10 GRAHAM T 2pt FG in the paint, jump shot missed
04:29				5 ALBIERO M offensive rebound (4)
04:22		<b>85-85</b>	<b>0</b>	2 GONZALES S 2pt FG second chance in the paint, layup made (22)
04:22	30 ROBERTSON T foul shooting (1 - 5)			2 GONZALES S foul drawn (7)
04:22				2 GONZALES S free throw 1 - 1 missed
04:22				10 GRAHAM T offensive rebound (4)
04:13				13 HARDING P 2pt FG second chance in the paint, layup missed
04:10	24 VANN S defensive rebound (8)			
04:04	30 ROBERTSON T 3pt FG , jump shot made (19)	<b>88-85</b>	<b>3</b>	
04:04	25 WILLIAMS M assist (4)			
03:40		<b>88-87</b>	<b>1</b>	2 GONZALES S 2pt FG in the paint, layup made (24)
03:40				12 GUSTIN L assist (3)
03:29	24 VANN S 2pt FG outside the paint, jump shot missed			
03:27				5 ALBIERO M defensive rebound (5)
03:05				2 GONZALES S 2pt FG outside the paint, jump shot missed
03:01				12 GUSTIN L offensive rebound (19)
03:00		<b>88-89</b>	<b>-1</b>	13 HARDING P 2pt FG second chance in the paint, layup made (7)
03:00				12 GUSTIN L assist (4)
02:50	25 WILLIAMS M 2pt FG in the paint, layup missed			
02:47				12 GUSTIN L defensive rebound (20)
02:47	24 VANN S foul personal (2 - 6)			12 GUSTIN L foul drawn (6)
02:47	10 WASHINGTON K substitution out			
02:47	1 TOT N substitution in			
02:47		<b>88-90</b>	<b>-2</b>	12 GUSTIN L free throw fast break 1 - 2 made (12)
02:47		<b>88-91</b>	<b>-3</b>	12 GUSTIN L free throw fast break 2 - 2 made (13)
02:41	1 TOT N 2pt FG in the paint, layup made (11)	<b>90-91</b>	<b>-1</b>	
02:14				10 GRAHAM T 3pt FG , jump shot missed
02:11	24 VANN S defensive rebound (9)			
01:53	25 WILLIAMS M 2pt FG in the paint, jump shot missed			



Official Basketball Play by Play - 1st OT

**BYU at Oklahoma**

12/10/21 Lloyd Noble Center, Norman  
2021-22 Women's Basketball

**Game Time:** 6:00 PM  
**Game Duration:** 2:16  
**Attendance:** 1,527

**Officials:** Mark Zentz, Julie Krommenhoek, Demoya Williams

Game Time	OU	Score	Diff	BYU
01:50				12 GUSTIN L defensive rebound (21)
01:25	30 ROBERTSON T steal (4)			13 HARDING P turnover lost ball (5)
01:10	25 WILLIAMS M 3pt FG from turnover, jump shot made (25)	<b>93-91</b>	<b>2</b>	
01:10	24 VANN S assist (3)			
00:57	4 TUCKER K steal (1)			2 GONZALES S turnover lost ball (6)
00:50	1 TOT N 2pt FG from turnover in the paint, layup missed			
00:45	4 TUCKER K offensive rebound (7)			
00:45	4 TUCKER K 2pt FG from turnover second chance in the paint, layup made (11)	<b>95-91</b>	<b>4</b>	
00:40				13 HARDING P 3pt FG , jump shot missed
00:36	25 WILLIAMS M defensive rebound (13)			
00:25	30 ROBERTSON T foul drawn (4)			5 ALBIERO M foul personal (3 - 7)
00:25	30 ROBERTSON T free throw 1 - 2 made (20)	<b>96-91</b>	<b>5</b>	
00:25	30 ROBERTSON T free throw 2 - 2 made (21)	<b>97-91</b>	<b>6</b>	
00:25				Timeout 30 Sec
00:12	24 VANN S steal (2)			13 HARDING P turnover bad pass (6)
00:08	30 ROBERTSON T foul drawn (5)			5 ALBIERO M foul personal (4 - 8)
00:08	30 ROBERTSON T free throw fast break 1 - 2 made (22)	<b>98-91</b>	<b>7</b>	
00:08	30 ROBERTSON T free throw fast break 2 - 2 made (23)	<b>99-91</b>	<b>8</b>	
00:08				Timeout 30 Sec
00:06				13 HARDING P 3pt FG , jump shot missed
00:06	25 WILLIAMS M defensive rebound (14)			
<b>END OF GAME</b>				
<b>OU 99-91 BYU</b>				



**BYU at Oklahoma**

12/10/21 Lloyd Noble Center, Norman  
2021-22 Women's Basketball

Game Time: 6:00 PM  
Game Duration: 2:16  
Attendance: 1,527

Officials: Mark Zentz, Julie Krommenhoek, Demoya Williams

**BYU - 8**

NO.	Name	Min	FG			3P			FT			Rebounds			Fouls		TP	AS	TO	ST	Blocks		+/-
			M-A	M-A	M-A	M-A	M-A	OR	DR	TOT	PF	FD	BS	BA									
12	Lauren Gustin	F 05:00	0-0	0-0	2-2	1	2	3	0	1	2	2	2	0	0	0	0	0	0	0	0	-8	
2	Shaylee Gonzales	G 05:00	2-3	0-0	0-1	0	0	0	1	1	4	0	1	0	0	0	0	0	0	0	0	-8	
5	Maria Albiero	G 05:00	0-0	0-0	0-0	1	1	2	3	0	0	0	0	1	0	0	0	0	0	0	0	-8	
10	Tegan Graham	G 05:00	0-2	0-1	0-0	1	0	1	0	0	0	0	0	0	0	0	0	0	0	0	0	-8	
13	Paisley Harding	G 05:00	1-4	0-2	0-0	0	0	0	0	0	2	0	2	0	0	0	0	0	0	0	0	-8	
Team											0	0	0										
<b>Totals</b>			3-9	0-3	2-3	3	3	6	4	2	8	2	4	0	0	0	0	0	0	0	0	-8	

Shooting By Period		
OT FG%	3-9	33.3%
3PT%	0-3	0.0%
FT%	2-3	66.7%
GM FG%	3-9	33.3%
3PT%	0-3	0.0%
FT%	2-3	66.7%

Dead Ball Rebounds: 0, 0

Technical Fouls::NONE

**Oklahoma - 16**

NO.	Name	Min	FG			3P			FT			Rebounds			Fouls		TP	AS	TO	ST	Blocks		+/-
			M-A	M-A	M-A	M-A	M-A	OR	DR	TOT	PF	FD	BS	BA									
21	Nydia Lampkin	F 00:00	0-0	0-0	0-0	0	0	0	0	0	0	0	0	0	0	0	0	0	0	0	0	0	
10	Kelbie Washington	G 02:13	0-0	0-0	2-4	0	0	0	0	2	2	0	0	1	0	0	0	0	0	0	0	-1	
22	Ana Llanusa	G 00:00	0-0	0-0	0-0	0	0	0	0	0	0	0	0	0	0	0	0	0	0	0	0	0	
25	Madi Williams	G 05:00	1-3	1-1	0-0	0	2	2	0	0	3	1	0	0	0	0	0	0	0	0	0	8	
30	Taylor Robertson	G 05:00	1-1	1-1	4-4	0	0	0	1	2	7	0	0	1	0	0	0	0	0	0	0	8	
4	Kennady Tucker	05:00	1-1	0-0	0-0	1	0	1	0	0	2	0	0	1	0	0	0	0	0	0	0	8	
24	Skylar Vann	05:00	0-1	0-0	0-0	0	2	2	1	0	0	1	0	1	0	1	0	0	0	0	0	8	
1	Nevaeh Tot	02:47	1-2	0-0	0-0	0	0	0	0	0	2	0	0	0	0	0	0	0	0	0	0	9	
Team											0	0	0										
<b>Totals</b>			4-8	2-2	6-8	1	4	5	2	4	16	2	0	4	0	0	0	0	0	0	0	8	

Shooting By Period		
OT FG%	4-8	50.0%
3PT%	2-2	100.0%
FT%	6-8	75%
GM FG%	4-8	50.0%
3PT%	2-2	100.0%
FT%	6-8	75.0%

Dead Ball Rebounds: 2, 0

Technical Fouls::NONE

	BYU	OU
Biggest lead	3 (1 <sup>st</sup> OT 2:47)	8 (1 <sup>st</sup> OT 0:08)
Best Scoring Run	6 (1 <sup>st</sup> OT 2:47)	11 (1 <sup>st</sup> OT 0:08)
Lead Changes	3	
Times Tied	1	
Time with Lead	01:50	02:47

Points from	BYU	OU
Turnovers	0	8
Paint	6	4
Second Chance	4	2
Fast Breaks	2	4
Bench	0	4

	Period by Period Scoring					
	1st	2nd	3rd	4th	OT1	TOT
BYU	26	15	15	27	8	91
OU	19	18	21	25	16	99





**BYU at Oklahoma**

12/10/21 Lloyd Noble Center, Norman  
2021-22 Women's Basketball

Officials: Mark Zentz, Julie Krommenhoek, Demoya Williams

{ Players => 1, 4, 10, 12, 13, 14, 21, 22, 23, 24, 25, 30, 33, 34; } FG  
Types => All; Results => All;

{ Players => 1, 2, 3, 4, 5, 10, 11, 12, 13, 20, 21, 22, 24, 25, 30, 32, 33,  
34, 42; } FG Types => All; Results => All;

**Oklahoma**

**BYU**

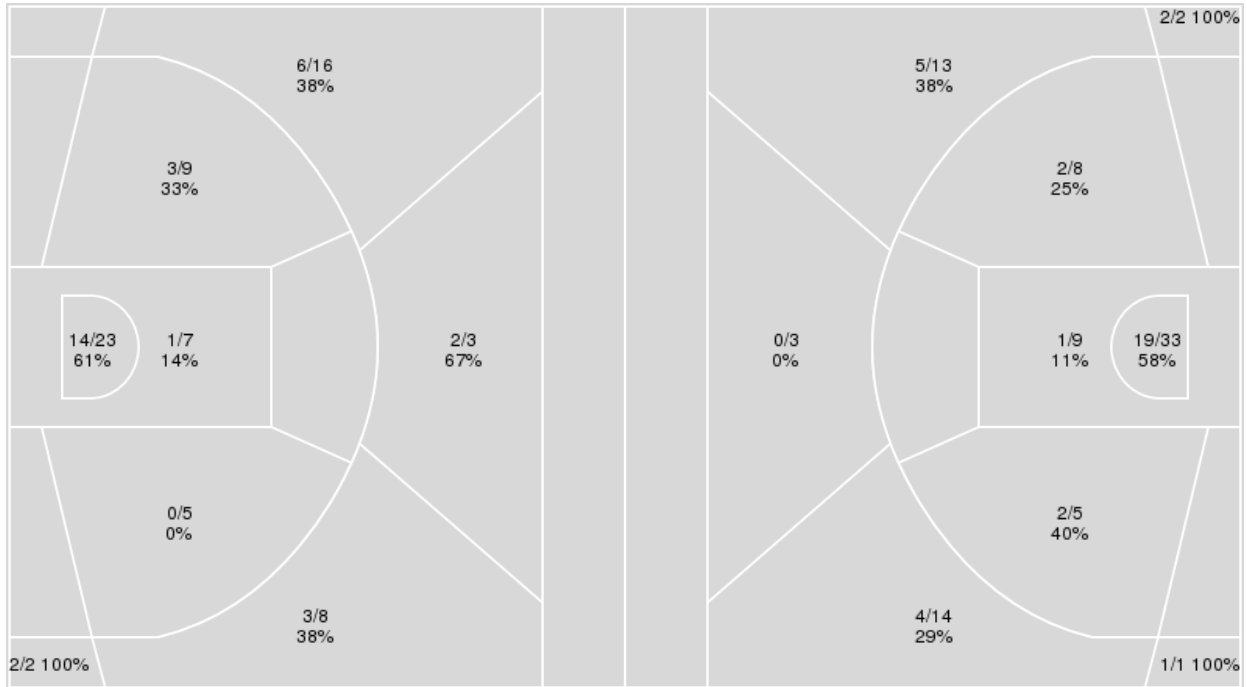

Oklahoma	M/A	%
Field Goals	31/73	42
2 Points	18/44	41
3 Points	13/29	45
Free Throws	24/32	75

BYU	M/A	%
Field Goals	36/88	41
2 Points	24/55	44
3 Points	12/33	36
Free Throws	7/12	58



**BYU at Oklahoma**

12/10/21 Lloyd Noble Center, Norman  
2021-22 Women's Basketball

Game Time: 6:00 PM  
Game Duration: 2:16  
Attendance: 1,527

Officials: Mark Zentz, Julie Krommenhoek, Demoya Williams

**BYU**

No	Name	Mins		Score		Points Diff		Points per Min		Assists		Rebounds		Steals		Turnovers	
		On	Off	On	Off	On	Off	On	Off	On	Off	On	Off	On	Off	On	Off
2	Shaylee Gonzales	43:55	01:05	91 - 95	0 - 4	-4	-4	2.07	0.00	23	0	42	3	12	0	19	1
3	Nani Falatea	04:02	40:58	7 - 13	84 - 86	-6	-2	1.74	2.05	1	22	4	41	0	12	3	17
4	Arielle Mackey-Williams	03:28	41:32	5 - 5	86 - 94	0	-8	1.44	2.07	1	22	4	41	0	12	0	20
5	Maria Albiero	44:35	00:25	91 - 99	0 - 0	-8	0	2.04	0.00	23	0	45	0	12	0	19	1
10	Tegan Graham	28:55	16:05	66 - 68	25 - 31	-2	-6	2.28	1.55	20	3	28	17	7	5	12	8
12	Lauren Gustin	42:30	02:30	86 - 97	5 - 2	-11	3	2.02	2.00	21	2	42	3	11	1	18	2
13	Paisley Harding	39:00	06:00	79 - 85	12 - 14	-6	-2	2.03	2.00	21	2	40	5	12	0	19	1
22	Sara Hamson	16:27	28:33	27 - 26	64 - 73	1	-9	1.64	2.24	5	18	18	27	6	6	8	12
25	Emma Calvert	02:08	42:52	3 - 7	88 - 92	-4	-4	1.41	2.05	0	23	2	43	0	12	2	18

**Oklahoma**

No	Name	Mins		Score		Points Diff		Points per Min		Assists		Rebounds		Steals		Turnovers	
		On	Off	On	Off	On	Off	On	Off	On	Off	On	Off	On	Off	On	Off
1	Nevaeh Tot	30:27	14:33	68 - 60	31 - 31	8	0	2.23	2.13	13	6	33	23	6	5	14	9
4	Kennady Tucker	32:10	12:50	68 - 60	31 - 31	8	0	2.11	2.42	14	5	42	14	8	3	15	8
10	Kelbie Washington	14:55	30:05	34 - 34	65 - 57	0	8	2.28	2.16	6	13	19	37	4	7	9	14
21	Nydia Lampkin	14:01	30:59	38 - 28	61 - 63	10	-2	2.71	1.97	7	12	20	36	1	10	7	16
22	Ana Llanusa	12:33	32:27	28 - 27	71 - 64	1	7	2.23	2.19	4	15	21	35	3	8	6	17
24	Skylar Vann	26:50	18:10	56 - 56	43 - 35	0	8	2.09	2.37	10	9	28	28	8	3	16	7
25	Madi Williams	33:46	11:14	72 - 61	27 - 30	11	-3	2.13	2.40	14	5	49	7	9	2	16	7
30	Taylor Robertson	41:21	03:39	95 - 88	4 - 3	7	1	2.30	1.10	19	0	47	9	10	1	22	1
33	Emma Svoboda	04:06	40:54	8 - 7	91 - 84	1	7	1.95	2.22	2	17	5	51	3	8	3	20
34	Liz Scott	14:51	30:09	28 - 34	71 - 57	-6	14	1.89	2.35	6	13	16	40	3	8	7	16



Players => 1, 2, 3, 4, 5, 10, 11, 12, 13, 20, 21, 22, 24, 25, 30, 32, 33, 34, 42FG Types=>AllResults=>All

**BYU**

**All Field Goals**

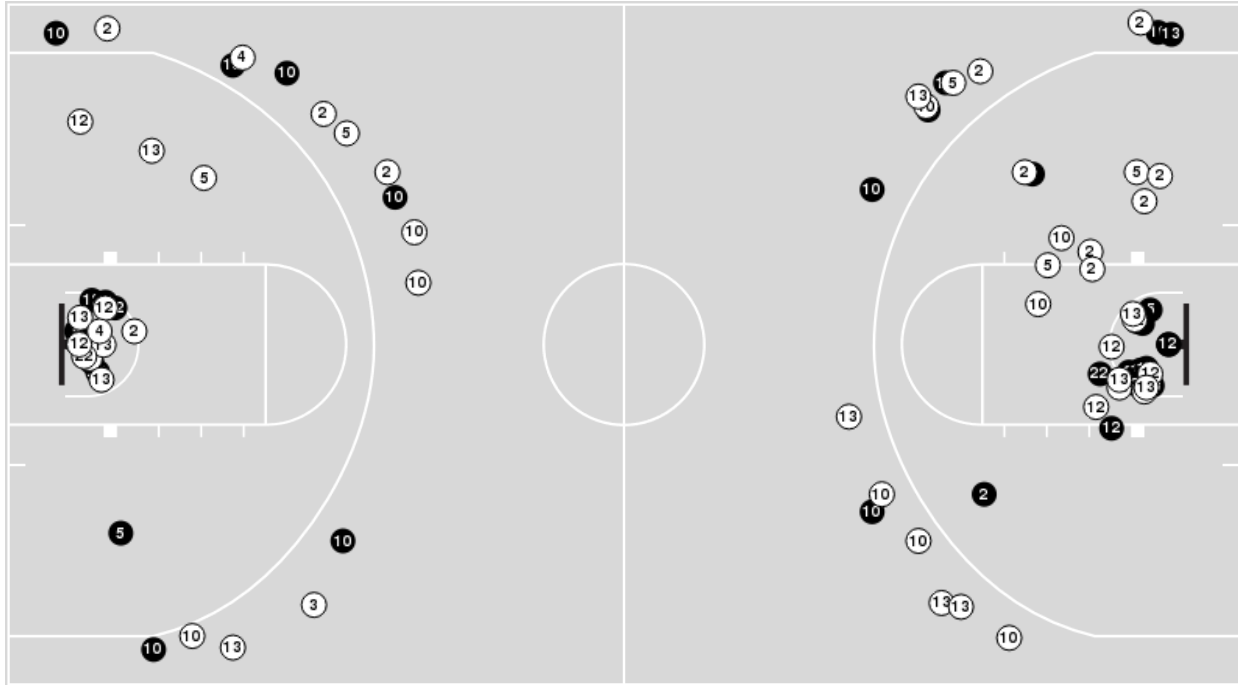

**Blow Up Chart**

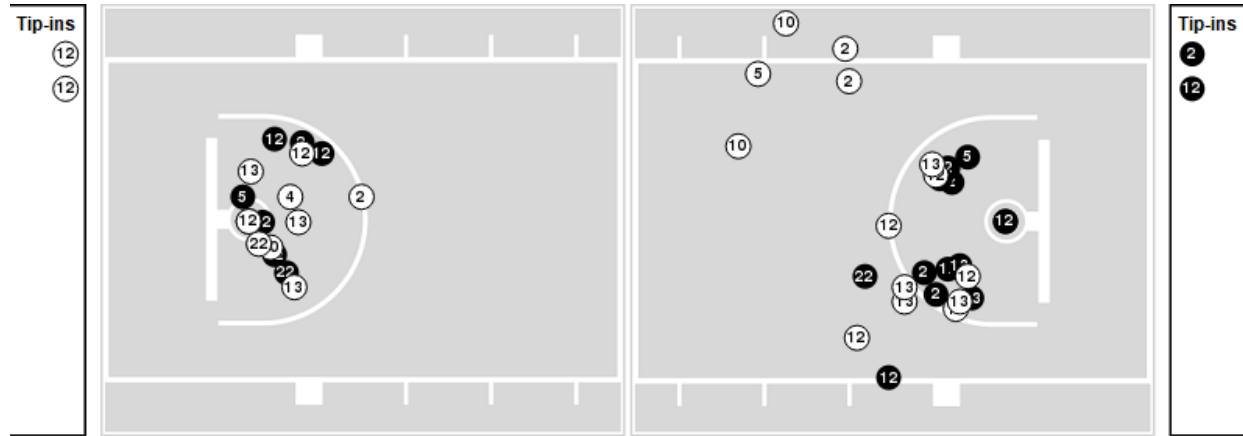

● Made ○ Missed N - Player Number

BYU	M/A	%
Field Goals	36/88	41
2 Points	24/55	44
3 Points	12/33	36
Free Throws	7/12	58

BYU	M/A	%
Points in the Paint	40 (20 / 42)	48
Fast Break Points	17 (9/10)	90
Second Chance Points	16 (8/20)	40
Effective FG%	48	



**BYU at Oklahoma**

12/10/21 Lloyd Noble Center, Norman  
2021-22 Women's Basketball

Game Time: 6:00 PM  
Game Duration: 2:16  
Attendance: 1,527

Officials: Mark Zentz, Julie Krommenhoek, Demoya Williams

Players => 1, 4, 10, 12, 13, 14, 21, 22, 23, 24, 25, 30, 33, 34 FG Types=>All Results=>All

**Oklahoma**

**All Field Goals**

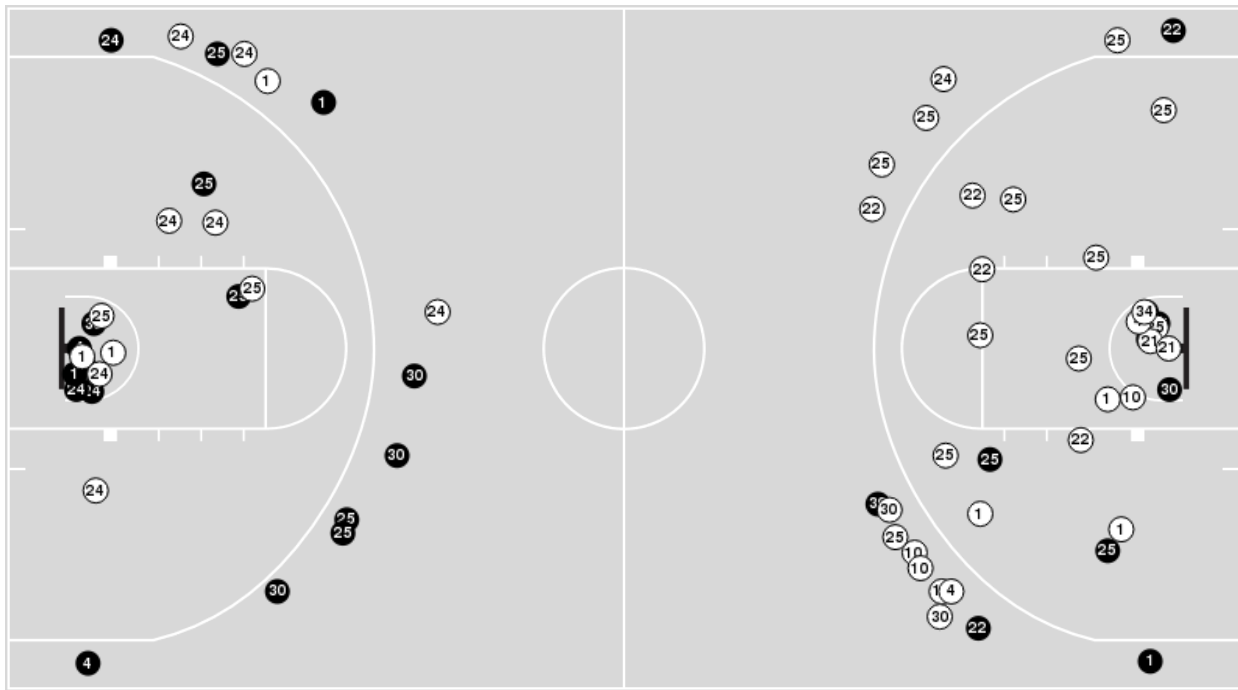

**Blow Up Chart**

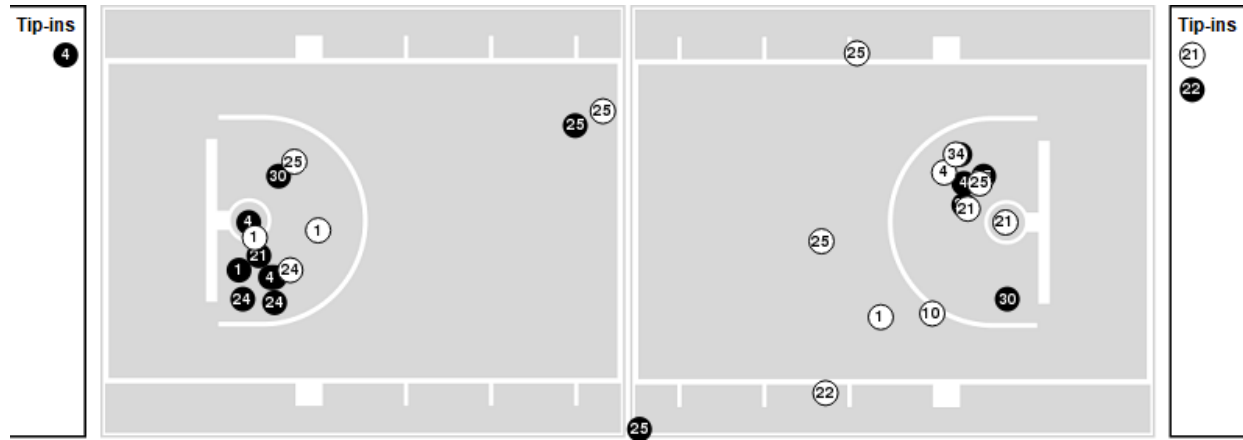

● Made ○ Missed N - Player Number

Oklahoma	M/A	%
Field Goals	31/73	42
2 Points	18/44	41
3 Points	13/29	45
Free Throws	24/32	75

Oklahoma	M/A	%
Points in the Paint	30 (15 / 30)	50
Fast Break Points	18 (16/19)	84
Second Chance Points	17 (9/19)	47
Effective FG%	51	



**BYU at Oklahoma**

12/10/21 Lloyd Noble Center, Norman  
2021-22 Women's Basketball

**Game Time:** 6:00 PM  
**Game Duration:** 2:16  
**Attendance:** 1,527

**Officials:** Mark Zentz, Julie Krommenhoek, Demoya Williams

**BYU**

Lineup	Quarter On	Time On	Quarter Off	Time Off	Time on Court	Score	Score Diff	Reb	Stl	Tov	Ass	PPP
2- Gonzales S/ 5- Albiero M/ 10- Graham T/ 12- Gustin L/ 13- Harding P/	1	10:00	1	05:10	04:50	15-9	6	5	2	2	4	1.2626
2- Gonzales S/ 5- Albiero M/ 12- Gustin L/ 13- Harding P/ 22- Hamson S/	1	05:10	1	02:55	02:15	6-2	4	4	0	0	2	1.5000
2- Gonzales S/ 5- Albiero M/ 10- Graham T/ 13- Harding P/ 22- Hamson S/	1	02:55	1	01:00	01:55	2-2	0	3	1	2	1	0.3333
2- Gonzales S/ 3- Falatea N/ 5- Albiero M/ 10- Graham T/ 12- Gustin L/	1	01:00	2	09:25	01:35	6-6	0	0	0	0	1	3.0000
3- Falatea N/ 5- Albiero M/ 10- Graham T/ 12- Gustin L/ 13- Harding P/	2	09:25	2	08:20	01:05	0-4	-4	3	0	1	0	0.0000
2- Gonzales S/ 5- Albiero M/ 10- Graham T/ 13- Harding P/ 22- Hamson S/	2	08:20	2	07:45	00:35	3-0	3	0	0	0	1	3.0000
2- Gonzales S/ 5- Albiero M/ 12- Gustin L/ 13- Harding P/ 22- Hamson S/	2	07:45	2	05:25	02:20	0-2	-2	5	0	2	0	0.0000
2- Gonzales S/ 3- Falatea N/ 12- Gustin L/ 13- Harding P/ 25- Calvert E/	2	05:25	2	05:00	00:25	0-0	0	0	0	1	0	0.0000
2- Gonzales S/ 5- Albiero M/ 12- Gustin L/ 13- Harding P/ 25- Calvert E/	2	05:00	2	04:25	00:35	3-4	-1	0	0	1	0	1.2295
2- Gonzales S/ 4- Mackey-Williams A/ 5- Albiero M/ 12- Gustin L/ 25- Calvert E/	2	04:25	2	03:17	01:08	0-3	-3	2	0	0	0	0.0000
2- Gonzales S/ 4- Mackey-Williams A/ 5- Albiero M/ 10- Graham T/ 12- Gustin L/	2	03:17	2	01:12	02:05	3-2	1	2	0	0	1	1.0000
2- Gonzales S/ 3- Falatea N/ 5- Albiero M/ 12- Gustin L/ 22- Hamson S/	2	01:12	2	00:14	00:57	1-3	-2	1	0	1	0	0.5319
2- Gonzales S/ 4- Mackey-Williams A/ 5- Albiero M/ 12- Gustin L/ 22- Hamson S/	2	00:14	3	10:00	00:15	2-0	2	0	0	0	0	1.5152
2- Gonzales S/ 5- Albiero M/ 10- Graham T/ 12- Gustin L/ 13- Harding P/	3	10:00	3	06:19	03:41	4-9	-5	2	1	3	1	0.5000
2- Gonzales S/ 5- Albiero M/ 12- Gustin L/ 13- Harding P/ 22- Hamson S/	3	06:19	4	08:09	08:10	13-17	-4	5	5	3	1	0.8667
2- Gonzales S/ 5- Albiero M/ 10- Graham T/ 12- Gustin L/ 13- Harding P/	4	08:09	OT1	00:00	13:09	33-36	-3	13	3	4	11	1.1888



**BYU at Oklahoma**

12/10/21 Lloyd Noble Center, Norman  
2021-22 Women's Basketball

**Game Time:** 6:00 PM  
**Game Duration:** 2:16  
**Attendance:** 1,527

**Officials:** Mark Zentz, Julie Krommenhoek, Demoya Williams

**Oklahoma**

Lineup	Quarter On	Time On	Quarter Off	Time Off	Time on Court	Score	Score Diff	Reb	Stl	Tov	Ass	PPP
10- Washington K/ 21- Lampkin N/ 22- Llanusa A/ 25- Williams M/ 30- Robertson T/	1	10:00	1	06:39	03:21	7-8	-1	8	0	1	0	0.9021
1- Tot N/ 22- Llanusa A/ 25- Williams M/ 30- Robertson T/ 34- Scott L/	1	06:39	1	05:10	01:29	2-7	-5	1	0	2	0	0.5000
1- Tot N/ 4- Tucker K/ 24- Vann S/ 30- Robertson T/ 34- Scott L/	1	05:10	1	04:06	01:04	0-4	-4	0	0	1	0	0.0000
4- Tucker K/ 24- Vann S/ 25- Williams M/ 30- Robertson T/ 33- Svoboda E/	1	04:06	1	01:00	03:06	4-4	0	5	2	2	1	0.5714
10- Washington K/ 21- Lampkin N/ 22- Llanusa A/ 25- Williams M/ 30- Robertson T/	1	01:00	1	00:30	00:29	3-0	3	1	0	0	1	3.0000
10- Washington K/ 22- Llanusa A/ 25- Williams M/ 30- Robertson T/ 34- Scott L/	1	00:30	2	09:04	01:27	5-6	-1	0	1	0	2	1.6667
4- Tucker K/ 10- Washington K/ 22- Llanusa A/ 25- Williams M/ 34- Scott L/	2	09:04	2	07:38	01:26	2-3	-1	5	0	1	0	0.6024
1- Tot N/ 4- Tucker K/ 22- Llanusa A/ 25- Williams M/ 34- Scott L/	2	07:38	2	05:25	02:13	2-0	2	4	1	0	0	0.5000
1- Tot N/ 22- Llanusa A/ 24- Vann S/ 30- Robertson T/ 33- Svoboda E/	2	05:25	2	04:25	01:00	4-3	1	0	1	1	1	1.3889
1- Tot N/ 22- Llanusa A/ 24- Vann S/ 25- Williams M/ 30- Robertson T/	2	04:25	2	03:17	01:08	3-0	3	2	0	1	0	1.0870
1- Tot N/ 4- Tucker K/ 24- Vann S/ 25- Williams M/ 30- Robertson T/	2	03:17	2	01:12	02:05	2-3	-1	4	0	1	1	0.6667
1- Tot N/ 4- Tucker K/ 25- Williams M/ 30- Robertson T/ 34- Scott L/	2	01:12	3	10:00	01:12	3-3	0	2	0	0	1	1.0000
4- Tucker K/ 10- Washington K/ 21- Lampkin N/ 25- Williams M/ 30- Robertson T/	3	10:00	3	08:23	01:37	5-2	3	1	1	2	1	1.2500
1- Tot N/ 4- Tucker K/ 21- Lampkin N/ 25- Williams M/ 30- Robertson T/	3	08:23	3	07:11	01:12	2-0	2	3	0	0	0	2.0000
1- Tot N/ 4- Tucker K/ 21- Lampkin N/ 24- Vann S/ 30- Robertson T/	3	07:11	3	06:37	00:34	2-2	0	1	0	0	0	1.1364
1- Tot N/ 10- Washington K/ 24- Vann S/ 30- Robertson T/ 34- Scott L/	3	06:37	3	06:03	00:34	2-0	2	0	1	0	0	2.2727
10- Washington K/ 24- Vann S/ 25- Williams M/ 30- Robertson T/ 34- Scott L/	3	06:03	3	05:35	00:28	0-0	0	1	0	1	0	0.0000
1- Tot N/ 10- Washington K/ 24- Vann S/ 30- Robertson T/ 34- Scott L/	3	05:35	3	02:41	02:54	5-7	-2	1	0	2	1	1.0246
1- Tot N/ 4- Tucker K/ 21- Lampkin N/ 24- Vann S/ 30- Robertson T/	3	02:41	3	00:47	01:54	3-4	-1	2	0	2	0	0.7500
1- Tot N/ 4- Tucker K/ 21- Lampkin N/ 25- Williams M/ 30- Robertson T/	3	00:47	4	09:07	01:40	5-2	3	1	0	1	2	1.6667
1- Tot N/ 4- Tucker K/ 25- Williams M/ 30- Robertson T/ 34- Scott L/	4	09:07	4	07:03	02:04	7-4	3	2	0	0	2	2.3333
4- Tucker K/ 10- Washington K/ 24- Vann S/ 25- Williams M/ 30- Robertson T/	4	07:03	4	06:37	00:26	0-2	-2	1	0	2	0	0.0000
1- Tot N/ 4- Tucker K/ 24- Vann S/ 25- Williams M/ 30- Robertson T/	4	06:37	4	05:40	00:57	2-3	-1	1	0	1	0	1.0638
1- Tot N/ 4- Tucker K/ 21- Lampkin N/ 24- Vann S/ 30- Robertson T/	4	05:40	4	02:26	03:14	11-10	1	3	0	1	3	1.4785
1- Tot N/ 4- Tucker K/ 24- Vann S/ 25- Williams M/ 30- Robertson T/	4	02:26	OT1	05:00	02:26	2-6	-4	2	0	1	1	0.6667
4- Tucker K/ 10- Washington K/ 24- Vann S/ 25- Williams M/ 30- Robertson T/	OT1	05:00	OT1	02:47	02:13	5-6	-1	1	1	0	1	1.0504
1- Tot N/ 4- Tucker K/ 24- Vann S/ 25- Williams M/ 30- Robertson T/	OT1	02:47	OT1	00:00	02:47	11-2	9	4	3	0	1	1.9097



**BYU at Oklahoma**

12/10/21 Lloyd Noble Center, Norman  
2021-22 Women's Basketball

**Game Time:** 6:00 PM  
**Game Duration:** 2:16  
**Attendance:** 1,527

**Officials:** Mark Zentz, Julie Krommenhoek, Demoya Williams

**BYU**

Lineup	Time	Score	Score Diff	Pts/Min	Reb	Stl	Tov	Ass	PPP
2- Gonzales S/ 5- Albiero M/ 10- Graham T/ 12- Gustin L/ 13- Harding P/	21:40	52-54	-2	2.4000	20	6	9	16	1.0915
2- Gonzales S/ 5- Albiero M/ 12- Gustin L/ 13- Harding P/ 22- Hamson S/	12:45	19-21	-2	1.4902	14	5	5	3	0.7917
2- Gonzales S/ 5- Albiero M/ 10- Graham T/ 13- Harding P/ 22- Hamson S/	02:30	5-2	3	2.0000	3	1	2	2	0.7143
2- Gonzales S/ 4- Mackey-Williams A/ 5- Albiero M/ 10- Graham T/ 12- Gustin L/	02:05	3-2	1	1.4400	2	0	0	1	1.0000
2- Gonzales S/ 3- Falatea N/ 5- Albiero M/ 10- Graham T/ 12- Gustin L/	01:35	6-6	0	3.7895	0	0	0	1	3.0000
2- Gonzales S/ 4- Mackey-Williams A/ 5- Albiero M/ 12- Gustin L/ 25- Calvert E/	01:08	0-3	-3	0.0000	2	0	0	0	0.0000
3- Falatea N/ 5- Albiero M/ 10- Graham T/ 12- Gustin L/ 13- Harding P/	01:05	0-4	-4	0.0000	3	0	1	0	0.0000
2- Gonzales S/ 3- Falatea N/ 5- Albiero M/ 12- Gustin L/ 22- Hamson S/	00:57	1-3	-2	1.0526	1	0	1	0	0.5319
2- Gonzales S/ 5- Albiero M/ 12- Gustin L/ 13- Harding P/ 25- Calvert E/	00:35	3-4	-1	5.1429	0	0	1	0	1.2295
2- Gonzales S/ 3- Falatea N/ 12- Gustin L/ 13- Harding P/ 25- Calvert E/	00:25	0-0	0	0.0000	0	0	1	0	0.0000
2- Gonzales S/ 4- Mackey-Williams A/ 5- Albiero M/ 12- Gustin L/ 22- Hamson S/	00:15	2-0	2	8.0000	0	0	0	0	1.5152



**BYU at Oklahoma**

12/10/21 Lloyd Noble Center, Norman  
2021-22 Women's Basketball

**Game Time:** 6:00 PM  
**Game Duration:** 2:16  
**Attendance:** 1,527

**Officials:** Mark Zentz, Julie Krommenhoek, Demoya Williams

**Oklahoma**

Lineup	Time	Score	Score Diff	Pts/Min	Reb	Stl	Tov	Ass	PPP
1- Tot N/ 4- Tucker K/ 24- Vann S/ 25- Williams M/ 30- Robertson T/	08:15	17-14	3	2.0606	11	3	3	3	1.2463
1- Tot N/ 4- Tucker K/ 21- Lampkin N/ 24- Vann S/ 30- Robertson T/	05:42	16-16	0	2.8070	6	0	3	3	1.2121
10- Washington K/ 21- Lampkin N/ 22- Llanusa A/ 25- Williams M/ 30- Robertson T/	03:50	10-8	2	2.6087	9	0	1	1	1.1416
1- Tot N/ 10- Washington K/ 24- Vann S/ 30- Robertson T/ 34- Scott L/	03:28	7-7	0	2.0192	1	1	2	1	1.2153
1- Tot N/ 4- Tucker K/ 25- Williams M/ 30- Robertson T/ 34- Scott L/	03:16	10-7	3	3.0612	4	0	0	3	1.6667
4- Tucker K/ 24- Vann S/ 25- Williams M/ 30- Robertson T/ 33- Svoboda E/	03:06	4-4	0	1.2903	5	2	2	1	0.5714
1- Tot N/ 4- Tucker K/ 21- Lampkin N/ 25- Williams M/ 30- Robertson T/	02:52	7-2	5	2.4419	4	0	1	2	1.7500
4- Tucker K/ 10- Washington K/ 24- Vann S/ 25- Williams M/ 30- Robertson T/	02:39	5-8	-3	1.8868	2	1	2	1	0.7396
1- Tot N/ 4- Tucker K/ 22- Llanusa A/ 25- Williams M/ 34- Scott L/	02:13	2-0	2	0.9023	4	1	0	0	0.5000
4- Tucker K/ 10- Washington K/ 21- Lampkin N/ 25- Williams M/ 30- Robertson T/	01:37	5-2	3	3.0928	1	1	2	1	1.2500
1- Tot N/ 22- Llanusa A/ 25- Williams M/ 30- Robertson T/ 34- Scott L/	01:29	2-7	-5	1.3483	1	0	2	0	0.5000
10- Washington K/ 22- Llanusa A/ 25- Williams M/ 30- Robertson T/ 34- Scott L/	01:27	5-6	-1	3.4483	0	1	0	2	1.6667
4- Tucker K/ 10- Washington K/ 22- Llanusa A/ 25- Williams M/ 34- Scott L/	01:26	2-3	-1	1.3953	5	0	1	0	0.6024
1- Tot N/ 22- Llanusa A/ 24- Vann S/ 25- Williams M/ 30- Robertson T/	01:08	3-0	3	2.6471	2	0	1	0	1.0870
1- Tot N/ 4- Tucker K/ 24- Vann S/ 30- Robertson T/ 34- Scott L/	01:04	0-4	-4	0.0000	0	0	1	0	0.0000
1- Tot N/ 22- Llanusa A/ 24- Vann S/ 30- Robertson T/ 33- Svoboda E/	01:00	4-3	1	4.0000	0	1	1	1	1.3889
10- Washington K/ 24- Vann S/ 25- Williams M/ 30- Robertson T/ 34- Scott L/	00:28	0-0	0	0.0000	1	0	1	0	0.0000