



Pepperdine at BYU

02/10/22 Marriott Center, Provo  
2021-22 Women's Basketball

Game Time: 7:00 PM  
Game Duration: 1:59  
Attendance: 1,635

Officials: Darren Krzesnik, Cheryl Blue, Sha'Rae Mitchell

Pepperdine - 53

Record: 7-11 (3-6)

| NO.           | Name                | Min     | FG    |      |      | 3P |    |     | FT |    |    | Rebounds |     |    | Fouls |   | TP | AS | TO  | ST  | Blocks |  | +/- |
|---------------|---------------------|---------|-------|------|------|----|----|-----|----|----|----|----------|-----|----|-------|---|----|----|-----|-----|--------|--|-----|
|               |                     |         | M-A   | M-A  | M-A  | OR | DR | TOT | PF | FD | OR | DR       | TOT | BS | BA    |   |    |    |     |     |        |  |     |
| 13            | Meaali'i Amosa      | F 20:32 | 2-4   | 0-0  | 0-0  | 2  | 3  | 5   | 1  | 0  | 4  | 1        | 1   | 1  | 0     | 1 | 1  | 0  | 1   | 1   | -35    |  |     |
| 15            | Becky Obinma        | F 17:29 | 3-9   | 0-0  | 0-2  | 1  | 1  | 2   | 4  | 2  | 6  | 0        | 3   | 0  | 1     | 2 | 0  | 1  | 2   | -27 |        |  |     |
| 22            | Kendyl Carson       | F 21:07 | 0-1   | 0-0  | 0-0  | 0  | 1  | 1   | 1  | 2  | 0  | 1        | 2   | 0  | 0     | 0 | 0  | 0  | 0   | -19 |        |  |     |
| 1             | Malia Bambrick      | G 24:01 | 2-9   | 1-4  | 0-0  | 0  | 0  | 0   | 0  | 0  | 5  | 0        | 3   | 0  | 0     | 1 | 0  | 0  | 1   | -45 |        |  |     |
| 24            | Ally Stedman        | G 24:31 | 4-11  | 2-6  | 0-0  | 1  | 2  | 3   | 1  | 0  | 10 | 1        | 3   | 0  | 0     | 0 | 0  | 0  | 0   | -37 |        |  |     |
| 23            | Eve Braslis         | 12:36   | 1-5   | 0-1  | 0-0  | 1  | 0  | 1   | 1  | 0  | 2  | 0        | 0   | 0  | 0     | 0 | 0  | 0  | 0   | -16 |        |  |     |
| 4             | Cheyenne Givens     | 19:21   | 2-8   | 1-2  | 2-2  | 0  | 4  | 4   | 1  | 5  | 7  | 0        | 2   | 2  | 0     | 3 | 0  | 3  | -32 |     |        |  |     |
| 14            | Jayla Ruffus-Milner | 24:06   | 3-6   | 0-0  | 3-5  | 1  | 2  | 3   | 2  | 6  | 9  | 2        | 2   | 1  | 2     | 1 | 2  | 1  | -21 |     |        |  |     |
| 10            | Jane Nwaba          | 12:11   | 2-3   | 0-1  | 0-0  | 1  | 0  | 1   | 1  | 0  | 4  | 3        | 0   | 0  | 0     | 0 | 0  | 0  | -8  |     |        |  |     |
| 11            | Helena Friend       | 12:19   | 0-5   | 0-3  | 1-2  | 0  | 0  | 0   | 0  | 0  | 1  | 0        | 1   | 1  | 0     | 1 | 0  | 1  | -9  |     |        |  |     |
| 3             | Jayda Ruffus-Milner | 06:28   | 1-1   | 0-0  | 0-0  | 0  | 0  | 0   | 1  | 0  | 2  | 0        | 1   | 0  | 0     | 0 | 0  | 0  | -3  |     |        |  |     |
| 2             | Rosemary Odebunmi   | 05:19   | 0-1   | 0-1  | 3-4  | 0  | 0  | 0   | 0  | 2  | 3  | 0        | 0   | 0  | 0     | 0 | 0  | 0  | -3  |     |        |  |     |
| Team          |                     |         |       |      |      | 6  | 2  | 8   |    |    | 0  |          | 1   |    |       |   |    |    |     |     |        |  |     |
| <b>Totals</b> |                     |         | 20-63 | 4-18 | 9-15 | 13 | 15 | 28  | 13 | 17 | 53 | 8        | 19  | 4  | 4     | 9 |    |    |     | -51 |        |  |     |

| Shooting By Period |       |       |
|--------------------|-------|-------|
| 1st FG%            | 5-16  | 31.3% |
| 3PT%               | 1-4   | 25.0% |
| FT%                | 0-0   | 0%    |
| 2nd FG%            | 9-24  | 37.5% |
| 3PT%               | 2-6   | 33.3% |
| FT%                | 2-3   | 66.7% |
| 3rd FG%            | 3-10  | 30.0% |
| 3PT%               | 0-1   | 0.0%  |
| FT%                | 0-2   | 0%    |
| 4th FG%            | 3-13  | 23.1% |
| 3PT%               | 1-7   | 14.3% |
| FT%                | 7-10  | 70%   |
| GM FG%             | 20-63 | 31.7% |
| 3PT%               | 4-18  | 22.2% |
| FT%                | 9-15  | 60.0% |

Technical Fouls::NONE

Dead Ball Rebounds: 5, 0

BYU - 104

Record: 20-2 (10-1)

| NO.           | Name                    | Min     | FG    |      |       | 3P |    |     | FT |    |     | Rebounds |     |    | Fouls |   | TP | AS | TO | ST | Blocks |  | +/- |
|---------------|-------------------------|---------|-------|------|-------|----|----|-----|----|----|-----|----------|-----|----|-------|---|----|----|----|----|--------|--|-----|
|               |                         |         | M-A   | M-A  | M-A   | OR | DR | TOT | PF | FD | OR  | DR       | TOT | BS | BA    |   |    |    |    |    |        |  |     |
| 12            | Lauren Gustin           | F 21:11 | 8-9   | 0-0  | 0-0   | 3  | 7  | 10  | 1  | 1  | 16  | 1        | 3   | 1  | 0     | 0 | 39 |    |    |    |        |  |     |
| 2             | Shaylee Gonzales        | G 23:09 | 6-7   | 0-0  | 4-4   | 2  | 4  | 6   | 1  | 3  | 16  | 13       | 1   | 4  | 0     | 1 | 49 |    |    |    |        |  |     |
| 5             | Maria Albiero           | G 17:05 | 2-6   | 0-3  | 0-0   | 0  | 0  | 0   | 1  | 1  | 4   | 3        | 1   | 1  | 0     | 0 | 24 |    |    |    |        |  |     |
| 10            | Tegan Graham            | G 20:57 | 6-8   | 4-6  | 2-2   | 0  | 1  | 1   | 1  | 1  | 18  | 3        | 0   | 0  | 0     | 0 | 35 |    |    |    |        |  |     |
| 13            | Paisley Harding         | G 24:31 | 8-13  | 2-2  | 4-4   | 0  | 3  | 3   | 0  | 2  | 22  | 2        | 0   | 2  | 0     | 1 | 37 |    |    |    |        |  |     |
| 22            | Sara Hamson             | 14:22   | 2-3   | 0-0  | 0-0   | 0  | 3  | 3   | 1  | 0  | 4   | 0        | 0   | 0  | 6     | 1 | 27 |    |    |    |        |  |     |
| 11            | Kaylee Smiler           | 14:23   | 0-0   | 0-0  | 0-0   | 0  | 2  | 2   | 0  | 0  | 0   | 3        | 0   | 1  | 1     | 0 | 16 |    |    |    |        |  |     |
| 3             | Nani Falatea            | 17:29   | 2-4   | 1-2  | 0-0   | 0  | 2  | 2   | 4  | 0  | 5   | 1        | 2   | 2  | 0     | 0 | 18 |    |    |    |        |  |     |
| 25            | Emma Calvert            | 13:38   | 2-4   | 0-0  | 1-2   | 1  | 3  | 4   | 3  | 2  | 5   | 2        | 0   | 0  | 2     | 0 | -3 |    |    |    |        |  |     |
| 4             | Arielle Mackey-Williams | 13:10   | 2-4   | 2-3  | 2-2   | 0  | 1  | 1   | 3  | 1  | 8   | 0        | 4   | 0  | 0     | 0 | 0  |    |    |    |        |  |     |
| 24            | Rose Bubakar            | 11:50   | 1-3   | 0-1  | 1-2   | 1  | 2  | 3   | 2  | 1  | 3   | 1        | 0   | 1  | 0     | 0 | 5  |    |    |    |        |  |     |
| 30            | Kate Vorwallar          | 05:19   | 0-1   | 0-0  | 1-2   | 0  | 1  | 1   | 0  | 1  | 1   | 3        | 0   | 0  | 0     | 0 | 3  |    |    |    |        |  |     |
| 20            | Devry Millett           | 02:56   | 1-2   | 0-0  | 0-0   | 1  | 0  | 1   | 0  | 0  | 2   | 0        | 0   | 0  | 0     | 1 | 5  |    |    |    |        |  |     |
| Team          |                         |         |       |      |       | 1  | 2  | 3   |    |    | 0   |          | 0   |    |       |   |    |    |    |    |        |  |     |
| <b>Totals</b> |                         |         | 40-64 | 9-17 | 15-18 | 9  | 31 | 40  | 17 | 13 | 104 | 32       | 11  | 12 | 9     | 4 | 51 |    |    |    |        |  |     |

| Shooting By Period |       |       |
|--------------------|-------|-------|
| 1st FG%            | 12-20 | 60.0% |
| 3PT%               | 1-4   | 25.0% |
| FT%                | 4-4   | 100%  |
| 2nd FG%            | 9-13  | 69.2% |
| 3PT%               | 1-3   | 33.3% |
| FT%                | 4-4   | 100%  |
| 3rd FG%            | 13-17 | 76.5% |
| 3PT%               | 5-6   | 83.3% |
| FT%                | 2-2   | 100%  |
| 4th FG%            | 6-14  | 42.9% |
| 3PT%               | 2-4   | 50.0% |
| FT%                | 5-8   | 62.5% |
| GM FG%             | 40-64 | 62.5% |
| 3PT%               | 9-17  | 52.9% |
| FT%                | 15-18 | 83.3% |

Technical Fouls::NONE

Dead Ball Rebounds: 3, 0

|                  | PEP                       | BYU                       |
|------------------|---------------------------|---------------------------|
| Biggest lead     | 0 (1 <sup>st</sup> 10:00) | 51 (4 <sup>th</sup> 0:26) |
| Best Scoring Run | 6(2 <sup>nd</sup> 5:44)   | 22(3 <sup>rd</sup> 1:59)  |
| Lead Changes     | 0                         |                           |
| Times Tied       | 0                         |                           |
| Time with Lead   | 00:00                     | 38:36                     |

|               | PEP | BYU |
|---------------|-----|-----|
| Points from   |     |     |
| Turnovers     | 15  | 33  |
| Paint         | 24  | 58  |
| Second Chance | 9   | 12  |
| Fast Breaks   | 10  | 37  |
| Bench         | 28  | 28  |

|     | Period by Period Scoring |     |     |     |     |
|-----|--------------------------|-----|-----|-----|-----|
|     | 1st                      | 2nd | 3rd | 4th | TOT |
| PEP | 11                       | 22  | 6   | 14  | 53  |
| BYU | 29                       | 23  | 33  | 19  | 104 |



**Pepperdine at BYU**

02/10/22 Marriott Center, Provo  
2021-22 Women's Basketball

**Game Time:** 7:00 PM

**Game Duration:** 1:59

**Attendance:** 1,635

**Officials:** Darren Krzesnik, Cheryll Blue, Sha'Rae Mitchell

**Period 1**

**Quarter Starters:**

|            |              |             |             |             |              |
|------------|--------------|-------------|-------------|-------------|--------------|
| <b>BYU</b> | 2 Gonzales S | 5 Albiero M | 10 Graham T | 12 Gustin L | 13 Harding P |
| <b>PEP</b> | 1 Bambrick M | 13 Amosa M  | 15 Obinma B | 22 Carson K | 24 Stedman A |

| Game Time | BYU   | Score       | Diff     | PEP   |
|-----------|---|-------------|----------|---|
| 10:00     | 12 GUSTIN L jumpball lost   |             |          | 15 OBINMA B jumpball won  |
| 09:33     |   |             |          | 15 OBINMA B 2pt FG in the paint, layup missed                     |
| 09:30     |   |             |          | 15 OBINMA B offensive rebound (1)                                 |
| 09:29     |   |             |          | 15 OBINMA B 2pt FG second chance in the paint, layup missed       |
| 09:25     | defensive rebound (1)   |             |          |   |
| 09:08     | 10 GRAHAM T 3pt FG , jump shot missed   |             |          |   |
| 09:04     |   |             |          | 15 OBINMA B defensive rebound (2)                                 |
| 08:43     | 2 GONZALES S steal (1)  |             |          | 15 OBINMA B turnover bad pass (1)                                 |
| 08:36     | 10 GRAHAM T 2pt FG fast break from turnover outside the paint, jump shot made (2) | <b>2-0</b>  | <b>2</b> |   |
| 08:36     | 2 GONZALES S assist (1)   |             |          |   |
| 08:04     |   |             |          | 24 STEDMAN A 3pt FG , pull up jump shot missed                    |
| 08:00     | 2 GONZALES S defensive rebound (1)  |             |          |   |
| 07:58     | 13 HARDING P 2pt FG fast break in the paint, layup made (2)                       | <b>4-0</b>  | <b>4</b> |   |
| 07:58     | 2 GONZALES S assist (2)   |             |          |   |
| 07:41     |   |             |          | 1 BAMBRICK M 2pt FG outside the paint, pull up jump shot missed   |
| 07:37     | 13 HARDING P defensive rebound (1)  |             |          |   |
| 07:33     | 10 GRAHAM T 3pt FG , jump shot missed   |             |          |   |
| 07:29     | 12 GUSTIN L offensive rebound (1)   |             |          |   |
| 07:25     | 2 GONZALES S foul drawn (1)   |             |          | 15 OBINMA B foul shooting (1 - 1)                                 |
| 07:25     | 2 GONZALES S free throw 1 - 2 made (1)  | <b>5-0</b>  | <b>5</b> |   |
| 07:25     | 2 GONZALES S free throw 2 - 2 made (2)  | <b>6-0</b>  | <b>6</b> |   |
| 07:18     |   | <b>6-2</b>  | <b>4</b> | 15 OBINMA B 2pt FG fast break in the paint, layup made (2)        |
| 07:18     |   |             |          | 24 STEDMAN A assist (1)   |
| 07:04     | 12 GUSTIN L 2pt FG in the paint, turnaround jump shot made (2)                    | <b>8-2</b>  | <b>6</b> |   |
| 07:04     | 10 GRAHAM T assist (1)  |             |          |   |
| 06:52     |   | <b>8-4</b>  | <b>4</b> | 15 OBINMA B 2pt FG in the paint, layup made (4)                   |
| 06:52     |   |             |          | 22 CARSON K assist (1)  |
| 06:34     | 10 GRAHAM T 2pt FG in the paint, driving layup made (4)                           | <b>10-4</b> | <b>6</b> |   |
| 06:04     |   | <b>10-6</b> | <b>4</b> | 1 BAMBRICK M 2pt FG outside the paint, pull up jump shot made (2) |
| 06:00     | 13 HARDING P 2pt FG in the paint, jump shot missed                                |             |          |   |
| 05:57     |   |             |          | 13 AMOSA M defensive rebound (1)                                  |
| 05:56     |   |             |          | 24 STEDMAN A 2pt FG outside the paint, jump shot missed           |
| 05:53     | 12 GUSTIN L defensive rebound (2)   |             |          |   |
| 05:50     | 5 ALBIERO M 2pt FG fast break in the paint, driving layup made (2)                | <b>12-6</b> | <b>6</b> |   |
| 05:24     |   |             |          | 13 AMOSA M 2pt FG outside the paint, jump shot missed             |
| 05:20     | 2 GONZALES S defensive rebound (2)  |             |          |   |
| 05:19     | 2 GONZALES S 2pt FG fast break in the paint, layup made (4)                       | <b>14-6</b> | <b>8</b> |   |
| 05:19     | 10 GRAHAM T assist (2)  |             |          |   |
| 05:14     |   |             |          | Timeout 30 Sec  |
| 05:14     |   |             |          | 15 OBINMA B substitution out                                      |



**Pepperdine at BYU**

02/10/22 Marriott Center, Provo  
2021-22 Women's Basketball

Game Time: 7:00 PM

Game Duration: 1:59

Attendance: 1,635

Officials: Darren Krzesnik, Cheryl Blue, Sha'Rae Mitchell

| Game Time | BYU   | Score       | Diff      | PEP   |
|-----------|---|-------------|-----------|---|
| 05:14     |   |             |           | 23 BRASLIS E substitution in                          |
| 05:09     |   |             |           | 1 BAMBRICK M 3pt FG , jump shot missed                |
| 05:04     | 12 GUSTIN L defensive rebound (3)   |             |           |   |
| 05:00     | 2 GONZALES S 2pt FG in the paint, layup made (6)                          | <b>16-6</b> | <b>10</b> |   |
| 05:00     | 5 ALBIERO M assist (1)  |             |           |   |
| 04:45     |   |             |           | 22 CARSON K turnover lost ball (1)                    |
| 04:31     | 12 GUSTIN L 2pt FG from turnover in the paint, layup made (4)             | <b>18-6</b> | <b>12</b> |   |
| 04:31     | 2 GONZALES S assist (3)   |             |           |   |
| 04:20     | 5 ALBIERO M foul personal (1 - 1)   |             |           | 22 CARSON K foul drawn (1)                            |
| 04:20     | 10 GRAHAM T substitution out  |             |           |   |
| 04:20     | 22 HAMSON S substitution in   |             |           |   |
| 04:20     |   |             |           | 13 AMOSA M substitution out                           |
| 04:20     |   |             |           | 15 OBINMA B substitution in                           |
| 04:10     |   | <b>18-8</b> | <b>10</b> | 15 OBINMA B 2pt FG in the paint, jump shot made (6)   |
| 04:00     | 12 GUSTIN L 2pt FG in the paint, turnaround jump shot made (6)            | <b>20-8</b> | <b>12</b> |   |
| 04:00     | 2 GONZALES S assist (4)   |             |           |   |
| 03:39     |   |             |           | 22 CARSON K 2pt FG in the paint, driving layup missed |
| 03:35     | 12 GUSTIN L defensive rebound (4)   |             |           |   |
| 03:30     | 5 ALBIERO M 3pt FG , jump shot missed                                     |             |           |   |
| 03:26     | 12 GUSTIN L offensive rebound (5)   |             |           |   |
| 03:17     | 13 HARDING P 2pt FG second chance in the paint, layup blocked             |             |           |   |
| 03:17     |   |             |           | 15 OBINMA B block (1)                                 |
| 03:17     | offensive rebound (10)  |             |           |   |
| 03:17     | 5 ALBIERO M substitution out  |             |           |   |
| 03:17     | 11 SMILER K substitution in   |             |           |   |
| 03:17     |   |             |           | 1 BAMBRICK M substitution out                         |
| 03:17     |   |             |           | 22 CARSON K substitution out                          |
| 03:17     |   |             |           | 4 GIVENS C substitution in                            |
| 03:17     |   |             |           | 14 RUFFUS-MILNER J substitution in                    |
| 03:16     | 13 HARDING P 2pt FG second chance in the paint, jump shot missed          |             |           |   |
| 03:15     |   |             |           | defensive rebound (4)                                 |
| 03:15     |   |             |           | 23 BRASLIS E substitution out                         |
| 03:15     |   |             |           | 1 BAMBRICK M substitution in                          |
| 02:50     | 13 HARDING P steal (1)  |             |           | 14 RUFFUS-MILNER J turnover bad pass (1)              |
| 02:46     | 13 HARDING P 2pt FG fast break from turnover in the paint, layup made (4) | <b>22-8</b> | <b>14</b> |   |
| 02:34     | 12 GUSTIN L steal (1)   |             |           | 24 STEDMAN A turnover lost ball (1)                   |
| 02:31     | 2 GONZALES S foul drawn (2)   |             |           | 15 OBINMA B foul shooting (2 - 2)                     |
| 02:31     | 12 GUSTIN L substitution out  |             |           |   |
| 02:31     | 10 GRAHAM T substitution in   |             |           |   |
| 02:31     |   |             |           | 15 OBINMA B substitution out                          |
| 02:31     |   |             |           | 13 AMOSA M substitution in                            |
| 02:31     | 2 GONZALES S free throw fast break 1 - 2 made (7)                         | <b>23-8</b> | <b>15</b> |   |
| 02:31     | 2 GONZALES S free throw fast break 2 - 2 made (8)                         | <b>24-8</b> | <b>16</b> |   |
| 02:31     | 2 GONZALES S substitution out   |             |           |   |
| 02:31     | 3 FALATEA N substitution in   |             |           |   |
| 02:09     |   |             |           | 24 STEDMAN A 3pt FG , jump shot missed                |



**Pepperdine at BYU**

02/10/22 Marriott Center, Provo  
2021-22 Women's Basketball

**Game Time:** 7:00 PM

**Game Duration:** 1:59

**Attendance:** 1,635

**Officials:** Darren Krzesnik, Cheryl Blue, Sha'Rae Mitchell

| Game Time            | BYU  | Score        | Diff      | PEP   |
|----------------------|--|--------------|-----------|---|
| 02:05                | 13 HARDING P defensive rebound (2)                               |              |           |   |
| 01:57                | 22 HAMSON S 2pt FG in the paint, hook shot made (2)              | <b>26-8</b>  | <b>18</b> |   |
| 01:57                | 10 GRAHAM T assist (3)   |              |           |   |
| 01:36                |  | <b>26-11</b> | <b>15</b> | 1 BAMBRICK M 3pt FG , jump shot made (5)                        |
| 01:36                |  |              |           | 14 RUFFUS-MILNER J assist (1)                                   |
| 01:10                | 13 HARDING P 2pt FG in the paint, layup missed                   |              |           |   |
| 01:06                |  |              |           | 24 STEDMAN A defensive rebound (1)                              |
| 01:02                | 11 SMILER K steal (1)  |              |           | 24 STEDMAN A turnover bad pass (2)                              |
| 00:55                | 13 HARDING P 3pt FG fast break from turnover, jump shot made (7) | <b>29-11</b> | <b>18</b> |   |
| 00:55                | 11 SMILER K assist (1)   |              |           |   |
| 00:40                | 3 FALATEA N foul personal (1 - 2)                                |              |           | 4 GIVENS C foul drawn (1)                                       |
| 00:40                | 13 HARDING P substitution out                                    |              |           |   |
| 00:40                | 2 GONZALES S substitution in                                     |              |           |   |
| 00:40                |  |              |           | 24 STEDMAN A substitution out                                   |
| 00:40                |  |              |           | 10 NWABA J substitution in                                      |
| 00:25                |  |              |           | 1 BAMBRICK M 2pt FG outside the paint, pull up jump shot missed |
| 00:19                | 22 HAMSON S defensive rebound (1)                                |              |           |   |
| 00:07                | 2 GONZALES S 2pt FG in the paint, layup blocked                  |              |           |   |
| 00:07                |  |              |           | 14 RUFFUS-MILNER J block (1)                                    |
| 00:02                |  |              |           | 13 AMOSA M defensive rebound (2)                                |
| 00:01                |  |              |           | 1 BAMBRICK M 2pt FG in the paint, layup missed                  |
| 00:00                |  |              |           | offensive rebound (7)   |
| <b>END OF PERIOD</b> |  |              |           |   |
| <b>BYU 29-11 PEP</b> |  |              |           |   |



Pepperdine at BYU

02/10/22 Marriott Center, Provo  
2021-22 Women's Basketball

Game Time: 7:00 PM  
Game Duration: 1:59  
Attendance: 1,635

Officials: Darren Krzesnik, Cheryl Blue, Sha'Rae Mitchell

Pepperdine - 11

| NO.           | Name                | Min     | FG   |     |     | Rebounds |    |     | Fouls |    | TP | AS | TO | ST | Blocks |    | +/- |
|---------------|---------------------|---------|------|-----|-----|----------|----|-----|-------|----|----|----|----|----|--------|----|-----|
|               |                     |         | M-A  | 3P  | FT  | OR       | DR | TOT | PF    | FD |    |    |    |    | BS     | BA |     |
| 13            | Meaali'i Aмосa      | F 08:11 | 0-1  | 0-0 | 0-0 | 0        | 2  | 2   | 0     | 0  | 0  | 0  | 0  | 0  | 0      | 0  | -16 |
| 15            | Becky Obinma        | F 06:35 | 3-5  | 0-0 | 0-0 | 1        | 1  | 2   | 2     | 0  | 6  | 0  | 1  | 0  | 1      | 0  | -10 |
| 22            | Kendyl Carson       | F 06:43 | 0-1  | 0-0 | 0-0 | 0        | 0  | 0   | 0     | 1  | 0  | 1  | 0  | 0  | 0      | 0  | -12 |
| 1             | Malia Bambrick      | G 09:58 | 2-6  | 1-2 | 0-0 | 0        | 0  | 0   | 0     | 0  | 5  | 0  | 0  | 0  | 0      | 0  | -18 |
| 24            | Ally Stedman        | G 09:20 | 0-3  | 0-2 | 0-0 | 0        | 1  | 1   | 0     | 0  | 0  | 1  | 2  | 0  | 0      | 0  | -18 |
| 23            | Eve Braslis         | 01:59   | 0-0  | 0-0 | 0-0 | 0        | 0  | 0   | 0     | 0  | 0  | 0  | 0  | 0  | 0      | 0  | -4  |
| 4             | Cheyenne Givens     | 03:17   | 0-0  | 0-0 | 0-0 | 0        | 0  | 0   | 0     | 1  | 0  | 0  | 0  | 0  | 0      | 0  | -6  |
| 14            | Jayla Ruffus-Milner | 03:17   | 0-0  | 0-0 | 0-0 | 0        | 0  | 0   | 0     | 0  | 0  | 1  | 1  | 0  | 1      | 0  | -6  |
| 10            | Jane Nwaba          | 00:40   | 0-0  | 0-0 | 0-0 | 0        | 0  | 0   | 0     | 0  | 0  | 0  | 0  | 0  | 0      | 0  | 0   |
| Team          |                     |         |      |     |     | 1        | 1  | 2   |       |    | 0  |    | 0  |    |        |    |     |
| <b>Totals</b> |                     |         | 5-16 | 1-4 | 0-0 | 2        | 5  | 7   | 2     | 2  | 11 | 3  | 5  | 0  | 2      | 0  | -18 |

| Shooting By Period |      |       |
|--------------------|------|-------|
| 1st FG%            | 5-16 | 31.3% |
| 3PT%               | 1-4  | 25.0% |
| FT%                | 0-0  | 0%    |
| GM FG%             | 5-16 | 31.3% |
| 3PT%               | 1-4  | 25.0% |
| FT%                | 0-0  | 0.0%  |

Dead Ball Rebounds: 0, 0

Technical Fouls::NONE

BYU - 29

| NO.           | Name             | Min     | FG    |     |     | Rebounds |    |     | Fouls |    | TP | AS | TO | ST | Blocks |    | +/- |
|---------------|------------------|---------|-------|-----|-----|----------|----|-----|-------|----|----|----|----|----|--------|----|-----|
|               |                  |         | M-A   | 3P  | FT  | OR       | DR | TOT | PF    | FD |    |    |    |    | BS     | BA |     |
| 12            | Lauren Gustin    | F 07:29 | 3-3   | 0-0 | 0-0 | 2        | 3  | 5   | 0     | 0  | 6  | 0  | 0  | 1  | 0      | 0  | 14  |
| 2             | Shaylee Gonzales | G 08:09 | 2-3   | 0-0 | 4-4 | 0        | 2  | 2   | 0     | 2  | 8  | 4  | 0  | 1  | 0      | 1  | 16  |
| 5             | Maria Albiero    | G 06:43 | 1-2   | 0-1 | 0-0 | 0        | 0  | 0   | 1     | 0  | 2  | 1  | 0  | 0  | 0      | 0  | 12  |
| 10            | Tegan Graham     | G 08:11 | 2-4   | 0-2 | 0-0 | 0        | 0  | 0   | 0     | 0  | 4  | 3  | 0  | 0  | 0      | 0  | 16  |
| 13            | Paisley Harding  | G 09:20 | 3-7   | 1-1 | 0-0 | 0        | 2  | 2   | 0     | 0  | 7  | 0  | 0  | 1  | 0      | 1  | 18  |
| 22            | Sara Hamson      | 04:20   | 1-1   | 0-0 | 0-0 | 0        | 1  | 1   | 0     | 0  | 2  | 0  | 0  | 0  | 0      | 0  | 6   |
| 11            | Kaylee Smiler    | 03:17   | 0-0   | 0-0 | 0-0 | 0        | 0  | 0   | 0     | 0  | 0  | 1  | 0  | 1  | 0      | 0  | 6   |
| 3             | Nani Falatea     | 02:31   | 0-0   | 0-0 | 0-0 | 0        | 0  | 0   | 1     | 0  | 0  | 0  | 0  | 0  | 0      | 0  | 2   |
| Team          |                  |         |       |     |     | 1        | 1  | 2   |       |    | 0  |    | 0  |    |        |    |     |
| <b>Totals</b> |                  |         | 12-20 | 1-4 | 4-4 | 3        | 9  | 12  | 2     | 2  | 29 | 9  | 0  | 4  | 0      | 2  | 18  |

| Shooting By Period |       |        |
|--------------------|-------|--------|
| 1st FG%            | 12-20 | 60.0%  |
| 3PT%               | 1-4   | 25.0%  |
| FT%                | 4-4   | 100%   |
| GM FG%             | 12-20 | 60.0%  |
| 3PT%               | 1-4   | 25.0%  |
| FT%                | 4-4   | 100.0% |

Dead Ball Rebounds: 0, 0

Technical Fouls::NONE

|                  | PEP           | BYU           |
|------------------|---------------|---------------|
| Biggest lead     | 0 (1st 10:00) | 18 (1st 1:57) |
| Best Scoring Run | 3(1st 1:36)   | 8(1st 4:31)   |
| Lead Changes     | 0             |               |
| Times Tied       | 0             |               |
| Time with Lead   | 00:00         | 08:36         |

| Points from   | PEP | BYU |
|---------------|-----|-----|
| Turnovers     | 0   | 11  |
| Paint         | 6   | 20  |
| Second Chance | 0   | 2   |
| Fast Breaks   | 2   | 15  |
| Bench         | 0   | 2   |

|     | Period by Period Scoring |     |     |     |     |
|-----|--------------------------|-----|-----|-----|-----|
|     | 1st                      | 2nd | 3rd | 4th | TOT |
| PEP | 11                       | 22  | 6   | 14  | 53  |
| BYU | 29                       | 23  | 33  | 19  | 104 |



**Pepperdine at BYU**

02/10/22 Marriott Center, Provo  
2021-22 Women's Basketball

Game Time: 7:00 PM

Game Duration: 1:59

Attendance: 1,635

Officials: Darren Krzesnik, Cheryl Blue, Sha'Rae Mitchell

**Period 2**

**Quarter Starters:**

|            |              |             |             |             |                    |
|------------|--------------|-------------|-------------|-------------|--------------------|
| <b>BYU</b> | 2 Gonzales S | 3 Falatea N | 10 Graham T | 11 Smiler K | 22 Hamson S        |
| <b>PEP</b> | 1 Bambrick M | 4 Givens C  | 10 Nwaba J  | 13 Amosa M  | 14 Ruffus-Milner J |

| Game Time | BYU  | Score        | Diff      | PEP   |
|-----------|--|--------------|-----------|---|
| 09:43     | 10 GRAHAM T 3pt FG , jump shot made (7)                                  | <b>32-11</b> | <b>21</b> |   |
| 09:43     | 11 SMILER K assist (2)   |              |           |   |
| 09:26     | 3 FALATEA N foul personal (2 - 1)  |              |           | 4 GIVENS C foul drawn (2)   |
| 09:21     | 3 FALATEA N steal (1)  |              |           | 1 BAMBRICK M turnover lost ball (1)   |
| 09:18     | 3 FALATEA N 2pt FG fast break from turnover in the paint, layup made (2) | <b>34-11</b> | <b>23</b> |   |
| 08:57     |  | <b>34-13</b> | <b>21</b> | 14 RUFFUS-MILNER J 2pt FG outside the paint, jump shot made (2)             |
| 08:57     |  |              |           | 10 NWABA J assist (1)   |
| 08:41     | 22 HAMSON S 2pt FG in the paint, layup blocked                           |              |           |   |
| 08:41     |  |              |           | 13 AMOSA M block (1)  |
| 08:37     |  |              |           | 4 GIVENS C defensive rebound (1)  |
| 08:34     |  |              |           | 1 BAMBRICK M 2pt FG outside the paint, jump shot missed                     |
| 08:30     |  |              |           | 13 AMOSA M offensive rebound (3)  |
| 08:13     |  |              |           | 14 RUFFUS-MILNER J 2pt FG second chance outside the paint, jump shot missed |
| 08:10     | 11 SMILER K defensive rebound (1)  |              |           |   |
| 08:07     | 2 GONZALES S 2pt FG fast break in the paint, layup made (10)             | <b>36-13</b> | <b>23</b> |   |
| 08:07     | 11 SMILER K assist (3)   |              |           |   |
| 07:42     |  |              |           | 4 GIVENS C 2pt FG in the paint, driving layup missed                        |
| 07:39     | 22 HAMSON S defensive rebound (2)  |              |           |   |
| 07:34     | 10 GRAHAM T foul drawn (1)   |              |           | 14 RUFFUS-MILNER J foul shooting (1 - 1)                                    |
| 07:34     | 3 FALATEA N substitution out   |              |           |   |
| 07:34     | 11 SMILER K substitution out   |              |           |   |
| 07:34     | 22 HAMSON S substitution out   |              |           |   |
| 07:34     | 5 ALBIERO M substitution in  |              |           |   |
| 07:34     | 12 GUSTIN L substitution in  |              |           |   |
| 07:34     | 13 HARDING P substitution in   |              |           |   |
| 07:34     |  |              |           | 1 BAMBRICK M substitution out   |
| 07:34     |  |              |           | 24 STEDMAN A substitution in  |
| 07:34     | 10 GRAHAM T free throw 1 - 2 made (8)                                    | <b>37-13</b> | <b>24</b> |   |
| 07:34     | 10 GRAHAM T free throw 2 - 2 made (9)                                    | <b>38-13</b> | <b>25</b> |   |
| 07:26     |  | <b>38-15</b> | <b>23</b> | 13 AMOSA M 2pt FG in the paint, layup made (2)                              |
| 07:26     |  |              |           | 10 NWABA J assist (2)   |
| 07:14     | 2 GONZALES S 2pt FG in the paint, layup made (12)                        | <b>40-15</b> | <b>25</b> |   |
| 07:14     | 13 HARDING P assist (1)  |              |           |   |
| 06:59     | 2 GONZALES S steal (2)   |              |           | 14 RUFFUS-MILNER J turnover bad pass (2)                                    |
| 06:54     | 12 GUSTIN L turnover travel (1)  |              |           |   |
| 06:54     | 10 GRAHAM T substitution out   |              |           |   |
| 06:54     | 25 CALVERT E substitution in   |              |           |   |
| 06:54     |  |              |           | 4 GIVENS C substitution out   |
| 06:54     |  |              |           | 22 CARSON K substitution in   |
| 06:37     |  | <b>40-17</b> | <b>23</b> | 10 NWABA J 2pt FG from turnover in the paint, driving layup made (2)        |



**Pepperdine at BYU**

02/10/22 Marriott Center, Provo  
2021-22 Women's Basketball

**Game Time:** 7:00 PM  
**Game Duration:** 1:59  
**Attendance:** 1,635

**Officials:** Darren Krzesnik, Cheryl Blue, Sha'Rae Mitchell

| Game Time | BYU  | Score        | Diff      | PEP  |
|-----------|--|--------------|-----------|--|
| 06:27     | 5 ALBIERO M 3pt FG , jump shot missed                        |              |           |  |
| 06:24     |  |              |           | 13 AMOSA M defensive rebound (4)   |
| 06:19     |  | <b>40-19</b> | <b>21</b> | 24 STEDMAN A 2pt FG fast break outside the paint, pull up jump shot made (2) |
| 06:19     |  |              |           | 13 AMOSA M assist (1)  |
| 06:08     | 5 ALBIERO M turnover out of bounds (1)                       |              |           |  |
| 06:08     |  |              |           | 14 RUFFUS-MILNER J substitution out  |
| 06:08     |  |              |           | 23 BRASLIS E substitution in   |
| 05:50     |  |              |           | 24 STEDMAN A 2pt FG from turnover in the paint, pull up jump shot missed     |
| 05:46     |  |              |           | 10 NWABA J offensive rebound (1)   |
| 05:44     |  | <b>40-21</b> | <b>19</b> | 10 NWABA J 2pt FG from turnover second chance in the paint, layup made (4)   |
| 05:37     | 5 ALBIERO M foul drawn (1)                                   |              |           | 13 AMOSA M foul personal (1 - 2)   |
| 05:36     | 13 HARDING P 2pt FG fast break in the paint, layup made (9)  | <b>42-21</b> | <b>21</b> |  |
| 05:36     | 2 GONZALES S assist (5)                                      |              |           |  |
| 05:17     |  |              |           | 13 AMOSA M 2pt FG in the paint, layup blocked                                |
| 05:17     | 25 CALVERT E block (1)                                       |              |           |  |
| 05:13     |  |              |           | 13 AMOSA M offensive rebound (5)   |
| 05:13     |  |              |           | 13 AMOSA M turnover bad pass (1)   |
| 04:56     | 2 GONZALES S foul drawn (3)                                  |              |           | 24 STEDMAN A foul personal (1 - 3)   |
| 04:55     | 2 GONZALES S turnover bad pass (1)                           |              |           |  |
| 04:28     |  |              |           | 23 BRASLIS E 2pt FG from turnover outside the paint, jump shot missed        |
| 04:27     |  |              |           | offensive rebound (13)   |
| 04:26     |  | <b>42-24</b> | <b>18</b> | 24 STEDMAN A 3pt FG from turnover second chance, jump shot made (5)          |
| 04:26     |  |              |           | 10 NWABA J assist (3)  |
| 04:18     | 2 GONZALES S 2pt FG fast break in the paint, layup made (14) | <b>44-24</b> | <b>20</b> |  |
| 04:18     | 5 ALBIERO M assist (2)                                       |              |           |  |
| 04:08     |  |              |           | 23 BRASLIS E 2pt FG outside the paint, pull up jump shot missed              |
| 04:03     | 25 CALVERT E defensive rebound (1)                           |              |           |  |
| 04:00     | 5 ALBIERO M substitution out                                 |              |           |  |
| 04:00     | 10 GRAHAM T substitution in                                  |              |           |  |
| 04:00     |  |              |           | 10 NWABA J substitution out  |
| 04:00     |  |              |           | 1 BAMBRICK M substitution in   |
| 03:51     | 12 GUSTIN L 2pt FG in the paint, layup made (8)              | <b>46-24</b> | <b>22</b> |  |
| 03:51     | 2 GONZALES S assist (6)                                      |              |           |  |
| 03:31     |  |              |           | 23 BRASLIS E 3pt FG , jump shot missed                                       |
| 03:25     |  |              |           | 23 BRASLIS E offensive rebound (1)   |
| 03:24     |  |              |           | 23 BRASLIS E 2pt FG second chance outside the paint, jump shot missed        |
| 03:21     | 12 GUSTIN L defensive rebound (6)                            |              |           |  |
| 03:17     | 13 HARDING P 2pt FG in the paint, driving layup made (11)    | <b>48-24</b> | <b>24</b> |  |
| 03:10     | 2 GONZALES S foul personal (1 - 2)                           |              |           | 22 CARSON K foul drawn (2)   |
| 03:10     | 2 GONZALES S substitution out                                |              |           |  |
| 03:10     | 4 MACKEY-WILLIAMS A substitution in                          |              |           |  |
| 03:10     |  |              |           | 13 AMOSA M substitution out  |
| 03:10     |  |              |           | 14 RUFFUS-MILNER J substitution in   |
| 02:58     |  |              |           | 1 BAMBRICK M 3pt FG , jump shot missed                                       |



## Pepperdine at BYU

02/10/22 Marriott Center, Provo  
2021-22 Women's Basketball

Game Time: 7:00 PM

Game Duration: 1:59

Attendance: 1,635

Officials: Darren Krzesnik, Cheryl Blue, Sha'Rae Mitchell

| Game Time            | BYU   | Score | Diff | PEP   |
|----------------------|---|-------|------|---|
| 02:55                |   |       |      | 14 RUFFUS-MILNER J offensive rebound (1)  |
| 02:51                |   | 48-26 | 22   | 14 RUFFUS-MILNER J 2pt FG second chance in the paint, pull up jump shot made (4)      |
| 02:51                | 25 CALVERT E foul shooting (1 - 3)                  |       |      | 14 RUFFUS-MILNER J foul drawn (1)   |
| 02:51                |   | 48-27 | 21   | 14 RUFFUS-MILNER J free throw 1 - 1 made (5)  |
| 02:44                | 4 MACKEY-WILLIAMS A turnover (1)                    |       |      |   |
| 02:44                | 12 GUSTIN L substitution out                        |       |      |   |
| 02:44                | 3 FALATEA N substitution in                         |       |      |   |
| 02:32                |   | 48-29 | 19   | 14 RUFFUS-MILNER J 2pt FG from turnover in the paint, jump shot made (7)              |
| 02:21                | 25 CALVERT E 2pt FG in the paint, layup missed      |       |      |   |
| 02:17                |   |       |      | 14 RUFFUS-MILNER J defensive rebound (2)  |
| 02:10                |   |       |      | 24 STEDMAN A 2pt FG outside the paint, pull up jump shot missed                       |
| 02:07                | 25 CALVERT E defensive rebound (2)                  |       |      |   |
| 01:53                | 3 FALATEA N turnover travel (1)                     |       |      |   |
| 01:53                | 25 CALVERT E substitution out                       |       |      |   |
| 01:53                | 22 HAMSON S substitution in                         |       |      |   |
| 01:41                |   |       |      | 14 RUFFUS-MILNER J 2pt FG from turnover outside the paint, step back jump shot missed |
| 01:37                | 13 HARDING P defensive rebound (3)                  |       |      |   |
| 01:29                | 22 HAMSON S 2pt FG in the paint, hook shot made (4) | 50-29 | 21   |   |
| 01:29                | 13 HARDING P assist (2)                             |       |      |   |
| 01:15                |   | 50-32 | 18   | 24 STEDMAN A 3pt FG , jump shot made (8)  |
| 01:15                |   |       |      | 14 RUFFUS-MILNER J assist (2)   |
| 00:56                | 4 MACKEY-WILLIAMS A 3pt FG , jump shot missed       |       |      |   |
| 00:53                |   |       |      | 24 STEDMAN A defensive rebound (2)  |
| 00:39                |   |       |      | 14 RUFFUS-MILNER J 2pt FG in the paint, layup blocked                                 |
| 00:39                | 22 HAMSON S block (1)                               |       |      |   |
| 00:34                | 4 MACKEY-WILLIAMS A defensive rebound (1)           |       |      |   |
| 00:29                | 13 HARDING P foul drawn (1)                         |       |      | 23 BRASLIS E foul shooting (1 - 4)  |
| 00:29                | 3 FALATEA N substitution out                        |       |      |   |
| 00:29                | 11 SMILER K substitution in                         |       |      |   |
| 00:29                | 13 HARDING P free throw 1 - 2 made (12)             | 51-32 | 19   |   |
| 00:29                | 13 HARDING P free throw 2 - 2 made (13)             | 52-32 | 20   |   |
| 00:12                |   |       |      | 24 STEDMAN A 3pt FG , jump shot missed  |
| 00:08                |   |       |      | offensive rebound (18)  |
| 00:02                |   |       |      | 1 BAMBRICK M 3pt FG second chance, jump shot blocked                                  |
| 00:02                | 22 HAMSON S block (2)                               |       |      |   |
| 00:00                |   |       |      | 24 STEDMAN A offensive rebound (3)  |
| 00:01                | 22 HAMSON S foul shooting (1 - 4)                   |       |      | 14 RUFFUS-MILNER J foul drawn (2)   |
| 00:01                |   |       |      | 14 RUFFUS-MILNER J free throw 1 - 2 missed  |
| 00:01                |   |       |      | offensive dead ball rebound (1)   |
| 00:01                |   | 52-33 | 19   | 14 RUFFUS-MILNER J free throw 2 - 2 made (8)  |
| <b>END OF PERIOD</b> |   |       |      |   |
| <b>BYU 52-33 PEP</b> |   |       |      |   |





**Pepperdine at BYU**

02/10/22 Marriott Center, Provo  
2021-22 Women's Basketball

Game Time: 7:00 PM  
Game Duration: 1:59  
Attendance: 1,635

Officials: Darren Krzesnik, Cheryl Blue, Sha'Rae Mitchell

**Pepperdine - 22**

| NO.           | Name                | F | Min   | FG   |     |     | Rebounds |    |     | Fouls |    | TP | AS | TO | ST | Blocks |    | +/- |
|---------------|---------------------|---|-------|------|-----|-----|----------|----|-----|-------|----|----|----|----|----|--------|----|-----|
|               |                     |   |       | M-A  | 3P  | FT  | OR       | DR | TOT | PF    | FD |    |    |    |    | BS     | BA |     |
| 13            | Meaali'i Amosa      | F | 06:50 | 1-2  | 0-0 | 0-0 | 2        | 1  | 3   | 1     | 0  | 2  | 1  | 1  | 0  | 1      | 1  | -6  |
| 15            | Becky Obinma        | F | 00:00 | 0-0  | 0-0 | 0-0 | 0        | 0  | 0   | 0     | 0  | 0  | 0  | 0  | 0  | 0      | 0  | 0   |
| 22            | Kendyl Carson       | F | 06:54 | 0-0  | 0-0 | 0-0 | 0        | 0  | 0   | 0     | 1  | 0  | 0  | 0  | 0  | 0      | 0  | 6   |
| 1             | Malia Bambrick      | G | 06:26 | 0-3  | 0-2 | 0-0 | 0        | 0  | 0   | 0     | 0  | 0  | 0  | 1  | 0  | 0      | 1  | -4  |
| 24            | Ally Stedman        | G | 07:34 | 3-6  | 2-3 | 0-0 | 1        | 1  | 2   | 1     | 0  | 8  | 0  | 0  | 0  | 0      | 0  | 4   |
| 4             | Cheyenne Givens     |   | 03:06 | 0-1  | 0-0 | 0-0 | 0        | 1  | 1   | 0     | 1  | 0  | 0  | 0  | 0  | 0      | 0  | -7  |
| 10            | Jane Nwaba          |   | 06:00 | 2-2  | 0-0 | 0-0 | 1        | 0  | 1   | 0     | 0  | 4  | 3  | 0  | 0  | 0      | 0  | -2  |
| 23            | Eve Braslis         |   | 06:08 | 0-4  | 0-1 | 0-0 | 1        | 0  | 1   | 1     | 0  | 0  | 0  | 0  | 0  | 0      | 0  | 2   |
| 14            | Jayla Ruffus-Milner |   | 07:02 | 3-6  | 0-0 | 2-3 | 1        | 1  | 2   | 1     | 2  | 8  | 1  | 1  | 0  | 0      | 1  | 2   |
| Team          |                     |   |       |      |     |     | 2        | 0  | 2   |       |    | 0  |    | 0  |    |        |    |     |
| <b>Totals</b> |                     |   |       | 9-24 | 2-6 | 2-3 | 8        | 4  | 12  | 4     | 4  | 22 | 5  | 3  | 0  | 1      | 3  | -1  |

| Shooting By Period  |      |       |
|---------------------|------|-------|
| 2 <sup>nd</sup> FG% | 9-24 | 37.5% |
| 3PT%                | 2-6  | 33.3% |
| FT%                 | 2-3  | 66.7% |
| GM FG%              | 9-24 | 37.5% |
| 3PT%                | 2-6  | 33.3% |
| FT%                 | 2-3  | 66.7% |

Dead Ball Rebounds: 1, 0

Technical Fouls::NONE

**BYU - 23**

| NO.           | Name                    | F | Min   | FG   |     |     | Rebounds |    |     | Fouls |    | TP | AS | TO | ST | Blocks |    | +/- |
|---------------|-------------------------|---|-------|------|-----|-----|----------|----|-----|-------|----|----|----|----|----|--------|----|-----|
|               |                         |   |       | M-A  | 3P  | FT  | OR       | DR | TOT | PF    | FD |    |    |    |    | BS     | BA |     |
| 12            | Lauren Gustin           | F | 04:50 | 1-1  | 0-0 | 0-0 | 0        | 1  | 1   | 0     | 0  | 2  | 0  | 1  | 0  | 0      | 0  | -2  |
| 2             | Shaylee Gonzales        | G | 06:50 | 3-3  | 0-0 | 0-0 | 0        | 0  | 0   | 1     | 1  | 6  | 2  | 1  | 1  | 0      | 0  | 6   |
| 5             | Maria Albiero           | G | 03:34 | 0-1  | 0-1 | 0-0 | 0        | 0  | 0   | 0     | 1  | 0  | 1  | 1  | 0  | 0      | 0  | -3  |
| 10            | Tegan Graham            | G | 07:06 | 1-1  | 1-1 | 2-2 | 0        | 0  | 0   | 0     | 1  | 5  | 0  | 0  | 0  | 0      | 0  | 6   |
| 13            | Paisley Harding         | G | 07:34 | 2-2  | 0-0 | 2-2 | 0        | 1  | 1   | 0     | 1  | 6  | 2  | 0  | 0  | 0      | 0  | -4  |
| 25            | Emma Calvert            |   | 05:01 | 0-1  | 0-0 | 0-0 | 0        | 2  | 2   | 1     | 0  | 0  | 0  | 0  | 0  | 1      | 0  | -6  |
| 4             | Arielle Mackey-Williams |   | 03:10 | 0-1  | 0-1 | 0-0 | 0        | 1  | 1   | 0     | 0  | 0  | 0  | 1  | 0  | 0      | 0  | -5  |
| 3             | Nani Falatea            |   | 04:41 | 1-1  | 0-0 | 0-0 | 0        | 0  | 0   | 1     | 0  | 2  | 0  | 1  | 1  | 0      | 0  | 2   |
| 22            | Sara Hamson             |   | 04:19 | 1-2  | 0-0 | 0-0 | 0        | 1  | 1   | 1     | 0  | 2  | 0  | 0  | 0  | 2      | 1  | 5   |
| 11            | Kaylee Smiler           |   | 02:55 | 0-0  | 0-0 | 0-0 | 0        | 1  | 1   | 0     | 0  | 0  | 2  | 0  | 0  | 0      | 0  | 6   |
| Team          |                         |   |       |      |     |     | 0        | 0  | 0   |       |    | 0  |    | 0  |    |        |    |     |
| <b>Totals</b> |                         |   |       | 9-13 | 1-3 | 4-4 | 0        | 7  | 7   | 4     | 4  | 23 | 7  | 5  | 2  | 3      | 1  | 1   |

| Shooting By Period  |      |        |
|---------------------|------|--------|
| 2 <sup>nd</sup> FG% | 9-13 | 69.2%  |
| 3PT%                | 1-3  | 33.3%  |
| FT%                 | 4-4  | 100%   |
| GM FG%              | 9-13 | 69.2%  |
| 3PT%                | 1-3  | 33.3%  |
| FT%                 | 4-4  | 100.0% |

Dead Ball Rebounds: 0, 0

Technical Fouls::NONE

|                  | PEP                       | BYU                       |
|------------------|---------------------------|---------------------------|
| Biggest lead     | 0 (1 <sup>st</sup> 10:00) | 25 (2 <sup>nd</sup> 7:34) |
| Best Scoring Run | 6(2 <sup>nd</sup> 5:44)   | 6(2 <sup>nd</sup> 3:17)   |
| Lead Changes     | 0                         |                           |
| Times Tied       | 0                         |                           |
| Time with Lead   | 00:00                     | 09:43                     |

|               | PEP | BYU |
|---------------|-----|-----|
| Points from   |     |     |
| Turnovers     | 9   | 2   |
| Paint         | 10  | 16  |
| Second Chance | 9   | 0   |
| Fast Breaks   | 2   | 8   |
| Bench         | 12  | 4   |

|     | Period by Period Scoring |     |     |     |     |
|-----|--------------------------|-----|-----|-----|-----|
|     | 1st                      | 2nd | 3rd | 4th | TOT |
| PEP | 11                       | 22  | 6   | 14  | 53  |
| BYU | 29                       | 23  | 33  | 19  | 104 |



Pepperdine at BYU

02/10/22 Marriott Center, Provo  
2021-22 Women's Basketball

Game Time: 7:00 PM  
Game Duration: 1:59  
Attendance: 1,635

Officials: Darren Krzesnik, Cheryl Blue, Sha'Rae Mitchell

Pepperdine - 33

| NO.           | Name                | Min     | FG    |      |     | Rebounds |    |     | Fouls |    | TP | AS | TO | ST | Blocks |    | +/- |
|---------------|---------------------|---------|-------|------|-----|----------|----|-----|-------|----|----|----|----|----|--------|----|-----|
|               |                     |         | M-A   | M-A  | M-A | OR       | DR | TOT | PF    | FD |    |    |    |    | BS     | BA |     |
| 13            | Meaali'i Amosa      | F 15:01 | 1-3   | 0-0  | 0-0 | 2        | 3  | 5   | 1     | 0  | 2  | 1  | 1  | 0  | 1      | 1  | -22 |
| 15            | Becky Obinma        | F 06:35 | 3-5   | 0-0  | 0-0 | 1        | 1  | 2   | 2     | 0  | 6  | 0  | 1  | 0  | 1      | 0  | -10 |
| 22            | Kendyl Carson       | F 13:37 | 0-1   | 0-0  | 0-0 | 0        | 0  | 0   | 0     | 2  | 0  | 1  | 1  | 0  | 0      | 0  | -6  |
| 1             | Malia Bambrick      | G 16:24 | 2-9   | 1-4  | 0-0 | 0        | 0  | 0   | 0     | 0  | 5  | 0  | 1  | 0  | 0      | 1  | -22 |
| 24            | Ally Stedman        | G 16:54 | 3-9   | 2-5  | 0-0 | 1        | 2  | 3   | 1     | 0  | 8  | 1  | 2  | 0  | 0      | 0  | -14 |
| 23            | Eve Braslis         | 08:07   | 0-4   | 0-1  | 0-0 | 1        | 0  | 1   | 1     | 0  | 0  | 0  | 0  | 0  | 0      | 0  | -2  |
| 4             | Cheyenne Givens     | 06:23   | 0-1   | 0-0  | 0-0 | 0        | 1  | 1   | 0     | 2  | 0  | 0  | 0  | 0  | 0      | 0  | -13 |
| 14            | Jayla Ruffus-Milner | 10:19   | 3-6   | 0-0  | 2-3 | 1        | 1  | 2   | 1     | 2  | 8  | 2  | 2  | 0  | 1      | 1  | -4  |
| 10            | Jane Nwaba          | 06:40   | 2-2   | 0-0  | 0-0 | 1        | 0  | 1   | 0     | 0  | 4  | 3  | 0  | 0  | 0      | 0  | -2  |
| Team          |                     |         |       |      |     | 3        | 1  | 4   |       |    | 0  |    | 0  |    |        |    |     |
| <b>Totals</b> |                     |         | 14-40 | 3-10 | 2-3 | 10       | 9  | 19  | 6     | 6  | 33 | 8  | 8  | 0  | 3      | 3  | -19 |

| Shooting By Period |       |       |
|--------------------|-------|-------|
| 1st FG%            | 5-16  | 31.3% |
| 3PT%               | 1-4   | 25.0% |
| FT%                | 0-0   | 0%    |
| 2nd FG%            | 9-24  | 37.5% |
| 3PT%               | 2-6   | 33.3% |
| FT%                | 2-3   | 66.7% |
| GM FG%             | 14-40 | 35.0% |
| 3PT%               | 3-10  | 30.0% |
| FT%                | 2-3   | 66.7% |

Dead Ball Rebounds: 1, 0

Technical Fouls::NONE

BYU - 52

| NO.           | Name                    | Min     | FG    |     |     | Rebounds |    |     | Fouls |    | TP | AS | TO | ST | Blocks |    | +/- |
|---------------|-------------------------|---------|-------|-----|-----|----------|----|-----|-------|----|----|----|----|----|--------|----|-----|
|               |                         |         | M-A   | M-A | M-A | OR       | DR | TOT | PF    | FD |    |    |    |    | BS     | BA |     |
| 12            | Lauren Gustin           | F 12:19 | 4-4   | 0-0 | 0-0 | 2        | 4  | 6   | 0     | 0  | 8  | 0  | 1  | 1  | 0      | 0  | 12  |
| 2             | Shaylee Gonzales        | G 14:59 | 5-6   | 0-0 | 4-4 | 0        | 2  | 2   | 1     | 3  | 14 | 6  | 1  | 2  | 0      | 1  | 22  |
| 5             | Maria Albiero           | G 10:17 | 1-3   | 0-2 | 0-0 | 0        | 0  | 0   | 1     | 1  | 2  | 2  | 1  | 0  | 0      | 0  | 9   |
| 10            | Tegan Graham            | G 15:17 | 3-5   | 1-3 | 2-2 | 0        | 0  | 0   | 0     | 1  | 9  | 3  | 0  | 0  | 0      | 0  | 22  |
| 13            | Paisley Harding         | G 16:54 | 5-9   | 1-1 | 2-2 | 0        | 3  | 3   | 0     | 1  | 13 | 2  | 0  | 1  | 0      | 1  | 14  |
| 22            | Sara Hamson             | 08:39   | 2-3   | 0-0 | 0-0 | 0        | 2  | 2   | 1     | 0  | 4  | 0  | 0  | 0  | 2      | 1  | 11  |
| 11            | Kaylee Smiler           | 06:12   | 0-0   | 0-0 | 0-0 | 0        | 1  | 1   | 0     | 0  | 0  | 3  | 0  | 1  | 0      | 0  | 12  |
| 3             | Nani Falatea            | 07:12   | 1-1   | 0-0 | 0-0 | 0        | 0  | 0   | 2     | 0  | 2  | 0  | 1  | 1  | 0      | 0  | 4   |
| 25            | Emma Calvert            | 05:01   | 0-1   | 0-0 | 0-0 | 0        | 2  | 2   | 1     | 0  | 0  | 0  | 0  | 0  | 1      | 0  | -6  |
| 4             | Arielle Mackey-Williams | 03:10   | 0-1   | 0-1 | 0-0 | 0        | 1  | 1   | 0     | 0  | 0  | 0  | 1  | 0  | 0      | 0  | -5  |
| Team          |                         |         |       |     |     | 1        | 1  | 2   |       |    | 0  |    | 0  |    |        |    |     |
| <b>Totals</b> |                         |         | 21-33 | 2-7 | 8-8 | 3        | 16 | 19  | 6     | 6  | 52 | 16 | 5  | 6  | 3      | 3  | 19  |

| Shooting By Period |       |        |
|--------------------|-------|--------|
| 1st FG%            | 12-20 | 60.0%  |
| 3PT%               | 1-4   | 25.0%  |
| FT%                | 4-4   | 100%   |
| 2nd FG%            | 9-13  | 69.2%  |
| 3PT%               | 1-3   | 33.3%  |
| FT%                | 4-4   | 100%   |
| GM FG%             | 21-33 | 63.6%  |
| 3PT%               | 2-7   | 28.6%  |
| FT%                | 8-8   | 100.0% |

Dead Ball Rebounds: 0, 0

Technical Fouls::NONE

|                  | PEP           | BYU           |
|------------------|---------------|---------------|
| Biggest lead     | 0 (1st 10:00) | 25 (2nd 7:34) |
| Best Scoring Run | 6(2nd 5:44)   | 8(1st 4:31)   |
| Lead Changes     | 0             |               |
| Times Tied       | 0             |               |
| Time with Lead   | 00:00         | 18:36         |

| Points from   | PEP | BYU |
|---------------|-----|-----|
| Turnovers     | 9   | 13  |
| Paint         | 16  | 36  |
| Second Chance | 9   | 2   |
| Fast Breaks   | 4   | 23  |
| Bench         | 12  | 6   |

|     | Period by Period Scoring |     |     |     |     |
|-----|--------------------------|-----|-----|-----|-----|
|     | 1st                      | 2nd | 3rd | 4th | TOT |
| PEP | 11                       | 22  | 6   | 14  | 53  |
| BYU | 29                       | 23  | 33  | 19  | 104 |



## Pepperdine at BYU

02/10/22 Marriott Center, Provo  
2021-22 Women's Basketball

Game Time: 7:00 PM

Game Duration: 1:59

Attendance: 1,635

Officials: Darren Krzesnik, Cheryl Blue, Sha'Rae Mitchell

## Period 3

## Quarter Starters:

|     |              |             |             |             |              |
|-----|--------------|-------------|-------------|-------------|--------------|
| BYU | 2 Gonzales S | 5 Albiero M | 10 Graham T | 12 Gustin L | 13 Harding P |
| PEP | 1 Bambrick M | 13 Amosa M  | 15 Obinma B | 22 Carson K | 24 Stedman A |

| Game Time | BYU   | Score | Diff | PEP  |
|-----------|---|-------|------|--|
| 10:00     | 4 MACKEY-WILLIAMS A substitution out                                      |       |      |  |
| 10:00     | 11 SMILER K substitution out  |       |      |  |
| 10:00     | 22 HAMSON S substitution out  |       |      |  |
| 10:00     | 2 GONZALES S substitution in  |       |      |  |
| 10:00     | 5 ALBIERO M substitution in   |       |      |  |
| 10:00     | 12 GUSTIN L substitution in   |       |      |  |
| 10:00     |   |       |      | 14 RUFFUS-MILNER J substitution out                                |
| 10:00     |   |       |      | 23 BRASLIS E substitution out                                      |
| 10:00     |   |       |      | 13 AMOSA M substitution in   |
| 10:00     |   |       |      | 15 OBINMA B substitution in  |
| 09:09     |   |       |      | turnover shot clock (9)  |
| 09:01     | 12 GUSTIN L 2pt FG from turnover in the paint, layup made (10)            | 54-33 | 21   |  |
| 09:01     | 2 GONZALES S assist (7)   |       |      |  |
| 08:32     |   | 54-35 | 19   | 24 STEDMAN A 2pt FG outside the paint, pull up jump shot made (10) |
| 08:20     | 12 GUSTIN L 2pt FG in the paint, layup missed                             |       |      |  |
| 08:17     | 2 GONZALES S offensive rebound (3)  |       |      |  |
| 08:15     | 2 GONZALES S 2pt FG second chance in the paint, layup made (16)           | 56-35 | 21   |  |
| 07:55     |   |       |      | 24 STEDMAN A 3pt FG , jump shot missed                             |
| 07:53     | 2 GONZALES S defensive rebound (4)  |       |      |  |
| 07:52     | 13 HARDING P 2pt FG fast break in the paint, layup made (15)              | 58-35 | 23   |  |
| 07:52     | 2 GONZALES S assist (8)   |       |      |  |
| 07:32     | 2 GONZALES S steal (3)  |       |      | 15 OBINMA B turnover lost ball (2)                                 |
| 07:25     | 5 ALBIERO M 3pt FG from turnover, jump shot missed                        |       |      |  |
| 07:20     | 2 GONZALES S offensive rebound (5)  |       |      |  |
| 07:18     | 10 GRAHAM T 3pt FG from turnover second chance, jump shot made (12)       | 61-35 | 26   |  |
| 07:18     | 2 GONZALES S assist (9)   |       |      |  |
| 06:47     |   | 61-37 | 24   | 13 AMOSA M 2pt FG in the paint, hook shot made (4)                 |
| 06:34     | 12 GUSTIN L turnover bad pass (2)   |       |      |  |
| 06:06     | 2 GONZALES S steal (4)  |       |      | 24 STEDMAN A turnover bad pass (3)                                 |
| 05:59     | 12 GUSTIN L 2pt FG fast break from turnover in the paint, layup made (12) | 63-37 | 26   |  |
| 05:59     | 5 ALBIERO M assist (3)  |       |      |  |
| 05:58     |   |       |      | Timeout 30 Sec   |
| 05:39     |   |       |      | 15 OBINMA B 2pt FG in the paint, hook shot missed                  |
| 05:37     | 10 GRAHAM T defensive rebound (1)   |       |      |  |
| 05:31     | 10 GRAHAM T 3pt FG , jump shot made (15)                                  | 66-37 | 29   |  |
| 05:31     | 2 GONZALES S assist (10)  |       |      |  |
| 05:08     | 10 GRAHAM T foul shooting (1 - 1)   |       |      | 15 OBINMA B foul drawn (1)   |
| 05:08     |   |       |      | 15 OBINMA B free throw 1 - 2 missed                                |
| 05:08     |   |       |      | offensive dead ball rebound (2)                                    |
| 05:08     |   |       |      | 15 OBINMA B free throw 2 - 2 missed                                |



**Pepperdine at BYU**

02/10/22 Marriott Center, Provo  
2021-22 Women's Basketball

**Game Time:** 7:00 PM  
**Game Duration:** 1:59  
**Attendance:** 1,635

**Officials:** Darren Krzesnik, Cheryll Blue, Sha'Rae Mitchell

| Game Time | BYU  | Score        | Diff      | PEP  |
|-----------|--|--------------|-----------|--|
| 05:07     | 12 GUSTIN L defensive rebound (7)  |              |           |  |
| 04:56     | 10 GRAHAM T 3pt FG , jump shot made (18)                                   | <b>69-37</b> | <b>32</b> |  |
| 04:56     | 2 GONZALES S assist (11)   |              |           |  |
| 04:29     | 12 GUSTIN L foul personal (1 - 2)  |              |           | 15 OBINMA B foul drawn (2)   |
| 04:29     | Timeout media  |              |           |  |
| 04:29     |  |              |           | 13 AMOSA M substitution out  |
| 04:29     |  |              |           | 23 BRASLIS E substitution in                                       |
| 04:25     | 5 ALBIERO M steal (1)  |              |           | 15 OBINMA B turnover lost ball (3)                                 |
| 04:20     | 13 HARDING P foul drawn (2)  |              |           | 22 CARSON K foul shooting (1 - 1)                                  |
| 04:20     | 10 GRAHAM T substitution out   |              |           |  |
| 04:20     | 22 HAMSON S substitution in  |              |           |  |
| 04:20     |  |              |           | 22 CARSON K substitution out                                       |
| 04:20     |  |              |           | 4 GIVENS C substitution in   |
| 04:20     | 13 HARDING P free throw fast break 1 - 2 made (16)                         | <b>70-37</b> | <b>33</b> |  |
| 04:20     | 13 HARDING P free throw fast break 2 - 2 made (17)                         | <b>71-37</b> | <b>34</b> |  |
| 04:20     | 5 ALBIERO M substitution out   |              |           |  |
| 04:20     | 3 FALATEA N substitution in  |              |           |  |
| 04:05     |  |              |           | 15 OBINMA B 2pt FG outside the paint, jump shot blocked            |
| 04:05     | 22 HAMSON S block (3)  |              |           |  |
| 04:04     |  |              |           | offensive rebound (20)   |
| 04:00     |  |              |           | 4 GIVENS C 2pt FG second chance in the paint, driving layup missed |
| 03:58     | 12 GUSTIN L defensive rebound (8)  |              |           |  |
| 03:49     | 13 HARDING P 2pt FG outside the paint, pull up jump shot missed            |              |           |  |
| 03:47     | 12 GUSTIN L offensive rebound (9)  |              |           |  |
| 03:47     | 12 GUSTIN L foul drawn (1)   |              |           | 15 OBINMA B foul shooting (3 - 2)                                  |
| 03:47     |  |              |           | 15 OBINMA B substitution out                                       |
| 03:47     |  |              |           | 14 RUFFUS-MILNER J substitution in                                 |
| 03:42     | 13 HARDING P 3pt FG second chance , jump shot made (20)                    | <b>74-37</b> | <b>37</b> |  |
| 03:42     | 12 GUSTIN L assist (1)   |              |           |  |
| 03:30     | 3 FALATEA N foul personal (3 - 3)  |              |           | 4 GIVENS C foul drawn (3)  |
| 03:30     |  |              |           | 1 BAMBRICK M turnover 3 seconds (2)                                |
| 03:26     | 3 FALATEA N 3pt FG fast break from turnover, jump shot made (5)            | <b>77-37</b> | <b>40</b> |  |
| 03:26     | 2 GONZALES S assist (12)   |              |           |  |
| 03:19     |  |              |           | 4 GIVENS C 2pt FG in the paint, layup blocked                      |
| 03:19     | 22 HAMSON S block (4)  |              |           |  |
| 03:19     |  |              |           | offensive rebound (21)   |
| 02:58     | 13 HARDING P steal (2)   |              |           | 1 BAMBRICK M turnover bad pass (3)                                 |
| 02:54     | 13 HARDING P 2pt FG fast break from turnover in the paint, layup made (22) | <b>79-37</b> | <b>42</b> |  |
| 02:29     |  |              |           | 4 GIVENS C 2pt FG in the paint, jump shot blocked                  |
| 02:29     | 22 HAMSON S block (5)  |              |           |  |
| 02:24     | 2 GONZALES S defensive rebound (6)   |              |           |  |
| 02:23     | 13 HARDING P substitution out  |              |           |  |
| 02:23     | 11 SMILER K substitution in  |              |           |  |
| 02:23     |  |              |           | 1 BAMBRICK M substitution out                                      |
| 02:23     |  |              |           | 24 STEDMAN A substitution out                                      |
| 02:23     |  |              |           | 10 NWABA J substitution in   |



**Pepperdine at BYU**

02/10/22 Marriott Center, Provo  
2021-22 Women's Basketball

**Game Time:** 7:00 PM

**Game Duration:** 1:59

**Attendance:** 1,635

**Officials:** Darren Krzesnik, Cheryl Blue, Sha'Rae Mitchell

| Game Time            | BYU   | Score        | Diff      | PEP   |
|----------------------|---|--------------|-----------|---|
| 02:23                |   |              |           | 11 FRIEND H substitution in   |
| 02:15                | 12 GUSTIN L 2pt FG in the paint, turnaround jump shot made (14)           | <b>81-37</b> | <b>44</b> |   |
| 02:15                | 2 GONZALES S assist (13)  |              |           |   |
| 02:03                | 3 FALATEA N steal (2)   |              |           | 4 GIVENS C turnover lost ball (1)   |
| 01:59                | 12 GUSTIN L 2pt FG fast break from turnover in the paint, layup made (16) | <b>83-37</b> | <b>46</b> |   |
| 01:59                | 3 FALATEA N assist (1)  |              |           |   |
| 01:50                | 3 FALATEA N foul personal (4 - 4)   |              |           | 4 GIVENS C foul drawn (4)   |
| 01:50                |   |              |           | 11 FRIEND H substitution out  |
| 01:50                |   |              |           | 22 CARSON K substitution in   |
| 01:50                | 2 GONZALES S substitution out   |              |           |   |
| 01:50                | 24 BUBAKAR R substitution in  |              |           |   |
| 01:46                |   |              |           | 10 NWABA J substitution out   |
| 01:46                |   |              |           | 11 FRIEND H substitution in   |
| 01:34                |   |              |           | 11 FRIEND H 2pt FG in the paint, jump shot missed                           |
| 01:25                | 12 GUSTIN L defensive rebound (10)  |              |           |   |
| 01:22                |   |              |           | 4 GIVENS C substitution out   |
| 01:22                |   |              |           | 10 NWABA J substitution in  |
| 01:08                | 12 GUSTIN L turnover travel (3)   |              |           |   |
| 01:08                | 12 GUSTIN L substitution out  |              |           |   |
| 01:08                | 5 ALBIERO M substitution in   |              |           |   |
| 00:46                |   | <b>83-39</b> | <b>44</b> | 23 BRASLIS E 2pt FG from turnover in the paint, floating jump shot made (2) |
| 00:27                | 5 ALBIERO M 2pt FG in the paint, layup missed                             |              |           |   |
| 00:25                |   |              |           | 22 CARSON K defensive rebound (1)   |
| 00:22                |   |              |           | 22 CARSON K turnover bad pass (2)   |
| 00:08                | 5 ALBIERO M 2pt FG from turnover in the paint, driving layup made (4)     | <b>85-39</b> | <b>46</b> |   |
| <b>END OF PERIOD</b> |   |              |           |   |
| <b>BYU 85-39 PEP</b> |   |              |           |   |



**Pepperdine at BYU**

02/10/22 Marriott Center, Provo  
2021-22 Women's Basketball

**Game Time:** 7:00 PM  
**Game Duration:** 1:59  
**Attendance:** 1,635

**Officials:** Darren Krzesnik, Cheryl Blue, Sha'Rae Mitchell

**Pepperdine - 6**

| NO.           | Name                | Min     | FG   |     | 3P  | FT | Rebounds |     |    | Fouls |    | TP | AS | TO | ST | Blocks |   | +/- |
|---------------|---------------------|---------|------|-----|-----|----|----------|-----|----|-------|----|----|----|----|----|--------|---|-----|
|               |                     |         | M-A  | M-A | M-A | OR | DR       | TOT | PF | FD    | BS |    |    |    |    | BA     |   |     |
| 13            | Meaali'i Amosa      | F 05:31 | 1-1  | 0-0 | 0-0 | 0  | 0        | 0   | 0  | 0     | 0  | 2  | 0  | 0  | 0  | 0      | 0 | -13 |
| 15            | Becky Obinma        | F 06:13 | 0-2  | 0-0 | 0-2 | 0  | 0        | 0   | 0  | 1     | 2  | 0  | 0  | 2  | 0  | 0      | 1 | -15 |
| 22            | Kendyl Carson       | F 07:30 | 0-0  | 0-0 | 0-0 | 0  | 1        | 1   | 1  | 0     | 0  | 0  | 0  | 1  | 0  | 0      | 0 | -13 |
| 1             | Malia Bambrick      | G 07:37 | 0-0  | 0-0 | 0-0 | 0  | 0        | 0   | 0  | 0     | 0  | 0  | 0  | 2  | 0  | 0      | 0 | -23 |
| 24            | Ally Stedman        | G 07:37 | 1-2  | 0-1 | 0-0 | 0  | 0        | 0   | 0  | 0     | 0  | 2  | 0  | 1  | 0  | 0      | 0 | -23 |
| 23            | Eve Braslis         | 04:29   | 1-1  | 0-0 | 0-0 | 0  | 0        | 0   | 0  | 0     | 0  | 2  | 0  | 0  | 0  | 0      | 0 | -14 |
| 4             | Cheyenne Givens     | 02:58   | 0-3  | 0-0 | 0-0 | 0  | 0        | 0   | 0  | 0     | 2  | 0  | 0  | 1  | 0  | 0      | 2 | -14 |
| 14            | Jayla Ruffus-Milner | 03:47   | 0-0  | 0-0 | 0-0 | 0  | 0        | 0   | 0  | 0     | 0  | 0  | 0  | 0  | 0  | 0      | 0 | -12 |
| 10            | Jane Nwaba          | 01:59   | 0-0  | 0-0 | 0-0 | 0  | 0        | 0   | 0  | 0     | 0  | 0  | 0  | 0  | 0  | 0      | 0 | -4  |
| 11            | Helena Friend       | 02:19   | 0-1  | 0-0 | 0-0 | 0  | 0        | 0   | 0  | 0     | 0  | 0  | 0  | 0  | 0  | 0      | 0 | -4  |
| Team          |                     |         |      |     |     |    | 2        | 0   | 2  |       |    | 0  |    | 1  |    |        |   |     |
| <b>Totals</b> |                     |         | 3-10 | 0-1 | 0-2 | 2  | 1        | 3   | 2  | 4     | 6  | 0  | 8  | 0  | 0  | 3      |   | -27 |

| Shooting By Period  |      |       |
|---------------------|------|-------|
| 3 <sup>rd</sup> FG% | 3-10 | 30.0% |
| 3PT%                | 0-1  | 0.0%  |
| FT%                 | 0-2  | 0%    |
| GM FG%              | 3-10 | 30.0% |
| 3PT%                | 0-1  | 0.0%  |
| FT%                 | 0-2  | 0.0%  |

Dead Ball Rebounds: 1, 0

Technical Fouls::NONE

**BYU - 33**

| NO.           | Name                    | Min     | FG    |     | 3P  | FT | Rebounds |     |    | Fouls |    | TP | AS | TO | ST | Blocks |    | +/- |
|---------------|-------------------------|---------|-------|-----|-----|----|----------|-----|----|-------|----|----|----|----|----|--------|----|-----|
|               |                         |         | M-A   | M-A | M-A | OR | DR       | TOT | PF | FD    | BS |    |    |    |    | BA     |    |     |
| 12            | Lauren Gustin           | F 08:52 | 4-5   | 0-0 | 0-0 | 1  | 3        | 4   | 1  | 1     | 8  | 1  | 2  | 0  | 0  | 0      | 0  | 27  |
| 2             | Shaylee Gonzales        | G 08:10 | 1-1   | 0-0 | 0-0 | 2  | 2        | 4   | 0  | 0     | 2  | 7  | 0  | 2  | 0  | 0      | 0  | 27  |
| 5             | Maria Albiero           | G 06:48 | 1-3   | 0-1 | 0-0 | 0  | 0        | 0   | 0  | 0     | 2  | 1  | 0  | 1  | 0  | 0      | 15 |     |
| 10            | Tegan Graham            | G 05:40 | 3-3   | 3-3 | 0-0 | 0  | 1        | 1   | 1  | 0     | 9  | 0  | 0  | 0  | 0  | 0      | 13 |     |
| 13            | Paisley Harding         | G 07:37 | 3-4   | 1-1 | 2-2 | 0  | 0        | 0   | 0  | 1     | 9  | 0  | 0  | 1  | 0  | 0      | 23 |     |
| 4             | Arielle Mackey-Williams | 00:00   | 0-0   | 0-0 | 0-0 | 0  | 0        | 0   | 0  | 0     | 0  | 0  | 0  | 0  | 0  | 0      | 0  |     |
| 3             | Nani Falatea            | 04:20   | 1-1   | 1-1 | 0-0 | 0  | 0        | 0   | 2  | 0     | 3  | 1  | 0  | 1  | 0  | 0      | 12 |     |
| 22            | Sara Hamson             | 04:20   | 0-0   | 0-0 | 0-0 | 0  | 0        | 0   | 0  | 0     | 0  | 0  | 0  | 0  | 3  | 0      | 14 |     |
| 11            | Kaylee Smiler           | 02:23   | 0-0   | 0-0 | 0-0 | 0  | 0        | 0   | 0  | 0     | 0  | 0  | 0  | 0  | 0  | 0      | 4  |     |
| 24            | Rose Bubakar            | 01:50   | 0-0   | 0-0 | 0-0 | 0  | 0        | 0   | 0  | 0     | 0  | 0  | 0  | 0  | 0  | 0      | 0  |     |
| Team          |                         |         |       |     |     |    | 0        | 0   | 0  |       | 0  |    | 0  |    |    |        |    |     |
| <b>Totals</b> |                         |         | 13-17 | 5-6 | 2-2 | 3  | 6        | 9   | 4  | 2     | 33 | 10 | 2  | 5  | 3  | 0      | 27 |     |

| Shooting By Period  |       |        |
|---------------------|-------|--------|
| 3 <sup>rd</sup> FG% | 13-17 | 76.5%  |
| 3PT%                | 5-6   | 83.3%  |
| FT%                 | 2-2   | 100%   |
| GM FG%              | 13-17 | 76.5%  |
| 3PT%                | 5-6   | 83.3%  |
| FT%                 | 2-2   | 100.0% |

Dead Ball Rebounds: 0, 0

Technical Fouls::NONE

|                         | PEP                       | BYU                       |
|-------------------------|---------------------------|---------------------------|
| <b>Biggest lead</b>     | 0 (1 <sup>st</sup> 10:00) | 46 (3 <sup>rd</sup> 1:59) |
| <b>Best Scoring Run</b> | 2(3 <sup>rd</sup> 8:32)   | 22(3 <sup>rd</sup> 1:59)  |
| <b>Lead Changes</b>     | 0                         |                           |
| <b>Times Tied</b>       | 0                         |                           |
| <b>Time with Lead</b>   | 00:00                     | 09:01                     |

| Points from          | PEP | BYU |
|----------------------|-----|-----|
| <b>Turnovers</b>     | 2   | 18  |
| <b>Paint</b>         | 4   | 16  |
| <b>Second Chance</b> | 0   | 8   |
| <b>Fast Breaks</b>   | 0   | 13  |
| <b>Bench</b>         | 2   | 3   |

|            | Period by Period Scoring |     |     |     |     |
|------------|--------------------------|-----|-----|-----|-----|
|            | 1st                      | 2nd | 3rd | 4th | TOT |
| <b>PEP</b> | 11                       | 22  | 6   | 14  | 53  |
| <b>BYU</b> | 29                       | 23  | 33  | 19  | 104 |



**Pepperdine at BYU**

02/10/22 Marriott Center, Provo  
2021-22 Women's Basketball

**Game Time:** 7:00 PM  
**Game Duration:** 1:59  
**Attendance:** 1,635

**Officials:** Darren Krzesnik, Cheryl Blue, Sha'Rae Mitchell

**Period 4**

**Quarter Starters:**

|            |             |                     |             |                    |              |
|------------|-------------|---------------------|-------------|--------------------|--------------|
| <b>BYU</b> | 3 Falatea N | 4 Mackey-Williams A | 11 Smiler K | 22 Hamson S        | 24 Bubakar R |
| <b>PEP</b> | 4 Givens C  | 10 Nwaba J          | 11 Friend H | 14 Ruffus-Milner J | 15 Obinma B  |

| Game Time | BYU  | Score        | Diff      | PEP  |
|-----------|--|--------------|-----------|--|
| 10:00     | 5 ALBIERO M substitution out   |              |           |  |
| 10:00     | 4 MACKEY-WILLIAMS A substitution in                                    |              |           |  |
| 10:00     |  |              |           | 22 CARSON K substitution out                                   |
| 10:00     |  |              |           | 23 BRASLIS E substitution out                                  |
| 10:00     |  |              |           | 4 GIVENS C substitution in                                     |
| 10:00     |  |              |           | 15 OBINMA B substitution in                                    |
| 09:52     |  |              |           | 15 OBINMA B 2pt FG in the paint, jump shot blocked             |
| 09:52     | 22 HAMSON S block (6)  |              |           |  |
| 09:47     | 22 HAMSON S defensive rebound (3)                                      |              |           |  |
| 09:22     | 4 MACKEY-WILLIAMS A foul drawn (1)                                     |              |           | 4 GIVENS C foul shooting (1 - 1)                               |
| 09:22     | 4 MACKEY-WILLIAMS A free throw 1 - 2 made (1)                          | <b>86-39</b> | <b>47</b> |  |
| 09:22     | 4 MACKEY-WILLIAMS A free throw 2 - 2 made (2)                          | <b>87-39</b> | <b>48</b> |  |
| 09:07     |  |              |           | 11 FRIEND H 3pt FG , jump shot missed                          |
| 09:04     | 11 SMILER K defensive rebound (2)                                      |              |           |  |
| 08:45     | 24 BUBAKAR R 3pt FG , jump shot missed                                 |              |           |  |
| 08:41     |  |              |           | 4 GIVENS C defensive rebound (2)                               |
| 08:37     | 22 HAMSON S substitution out   |              |           |  |
| 08:37     | 25 CALVERT E substitution in   |              |           |  |
| 08:21     |  |              |           | 11 FRIEND H 3pt FG , jump shot missed                          |
| 08:15     | 24 BUBAKAR R defensive rebound (1)                                     |              |           |  |
| 08:04     | 4 MACKEY-WILLIAMS A 2pt FG outside the paint, pull up jump shot missed |              |           |  |
| 08:02     |  |              |           | 14 RUFFUS-MILNER J defensive rebound (3)                       |
| 08:02     | 4 MACKEY-WILLIAMS A foul personal (1 - 1)                              |              |           | 14 RUFFUS-MILNER J foul drawn (3)                              |
| 07:35     |  |              |           | 10 NWABA J 3pt FG , jump shot missed                           |
| 07:28     | 3 FALATEA N defensive rebound (1)                                      |              |           |  |
| 07:27     | 3 FALATEA N turnover bad pass (2)                                      |              |           | 4 GIVENS C steal (1)   |
| 07:22     | 24 BUBAKAR R foul shooting (1 - 2)                                     |              |           | 14 RUFFUS-MILNER J foul drawn (4)                              |
| 07:22     |  |              |           | 14 RUFFUS-MILNER J free throw fast break 1 - 2 missed          |
| 07:22     |  |              |           | offensive dead ball rebound (3)                                |
| 07:22     |  | <b>87-40</b> | <b>47</b> | 14 RUFFUS-MILNER J free throw fast break 2 - 2 made (9)        |
| 07:01     | 25 CALVERT E foul drawn (1)  |              |           | 15 OBINMA B foul shooting (4 - 2)                              |
| 07:01     | 25 CALVERT E free throw 1 - 2 missed                                   |              |           |  |
| 07:01     | offensive dead ball rebound (1)  |              |           |  |
| 07:01     | 25 CALVERT E free throw 2 - 2 made (1)                                 | <b>88-40</b> | <b>48</b> |  |
| 06:46     | 24 BUBAKAR R foul personal (2 - 3)                                     |              |           | 14 RUFFUS-MILNER J foul drawn (5)                              |
| 06:33     |  |              |           | 4 GIVENS C 2pt FG outside the paint, pull up jump shot blocked |
| 06:33     | 11 SMILER K block (1)  |              |           |  |
| 06:32     |  |              |           | offensive rebound (25)   |
| 06:30     |  |              |           | 11 FRIEND H 2pt FG second chance in the paint, layup blocked   |
| 06:30     | 25 CALVERT E block (2)   |              |           |  |
| 06:28     | 25 CALVERT E defensive rebound (3)                                     |              |           |  |
| 06:28     | 25 CALVERT E foul drawn (2)  |              |           | 10 NWABA J foul personal (1 - 3)                               |



**Pepperdine at BYU**

02/10/22 Marriott Center, Provo  
2021-22 Women's Basketball

**Game Time:** 7:00 PM  
**Game Duration:** 1:59  
**Attendance:** 1,635

**Officials:** Darren Krzesnik, Cheryll Blue, Sha'Rae Mitchell

| Game Time | BYU  | Score        | Diff      | PEP  |
|-----------|--|--------------|-----------|--|
| 06:28     |  |              |           | 10 NWABA J substitution out                            |
| 06:28     |  |              |           | 3 RUFFUS-MILNER J substitution in                      |
| 06:11     | 4 MACKEY-WILLIAMS A turnover lost ball (2)                       |              |           | 14 RUFFUS-MILNER J steal (1)                           |
| 06:05     |  |              |           | 4 GIVENS C 3pt FG from turnover, jump shot missed      |
| 06:03     | defensive rebound (34)   |              |           |  |
| 05:50     | 3 FALATEA N 2pt FG in the paint, driving layup missed            |              |           |  |
| 05:47     |  |              |           | 4 GIVENS C defensive rebound (3)                       |
| 05:36     |  |              |           | 15 OBINMA B 2pt FG outside the paint, jump shot missed |
| 05:33     | 24 BUBAKAR R defensive rebound (2)                               |              |           |  |
| 05:19     | 24 BUBAKAR R foul drawn (1)                                      |              |           | 14 RUFFUS-MILNER J foul shooting (2 - 4)               |
| 05:19     | 11 SMILER K substitution out                                     |              |           |  |
| 05:19     | 30 VORWALLER K substitution in                                   |              |           |  |
| 05:19     |  |              |           | 15 OBINMA B substitution out                           |
| 05:19     |  |              |           | 2 ODEBUNMI R substitution in                           |
| 05:19     | 24 BUBAKAR R free throw 1 - 2 missed                             |              |           |  |
| 05:19     | offensive dead ball rebound (2)                                  |              |           |  |
| 05:19     | 24 BUBAKAR R free throw 2 - 2 made (1)                           | <b>89-40</b> | <b>49</b> |  |
| 04:57     | 25 CALVERT E foul shooting (2 - 4)                               |              |           | 2 ODEBUNMI R foul drawn (1)                            |
| 04:57     | Timeout media  |              |           |  |
| 04:57     |  |              |           | 2 ODEBUNMI R free throw 1 - 2 missed                   |
| 04:57     |  |              |           | offensive dead ball rebound (4)                        |
| 04:57     |  | <b>89-41</b> | <b>48</b> | 2 ODEBUNMI R free throw 2 - 2 made (1)                 |
| 04:29     | 3 FALATEA N 3pt FG , jump shot missed                            |              |           |  |
| 04:25     | 24 BUBAKAR R offensive rebound (3)                               |              |           |  |
| 04:24     | 24 BUBAKAR R 2pt FG second chance in the paint, jump shot missed |              |           |  |
| 04:21     | 25 CALVERT E offensive rebound (4)                               |              |           |  |
| 04:20     | 25 CALVERT E 2pt FG second chance in the paint, layup missed     |              |           |  |
| 04:17     |  |              |           | 4 GIVENS C defensive rebound (4)                       |
| 04:14     |  |              |           | 11 FRIEND H 3pt FG , jump shot missed                  |
| 04:09     | 3 FALATEA N defensive rebound (2)                                |              |           |  |
| 04:05     | 30 VORWALLER K 2pt FG outside the paint, jump shot missed        |              |           |  |
| 04:03     |  |              |           | defensive rebound (28)                                 |
| 04:03     | 25 CALVERT E foul personal (3 - 5)                               |              |           | 2 ODEBUNMI R foul drawn (2)                            |
| 04:03     | 3 FALATEA N substitution out                                     |              |           |  |
| 04:03     | 11 SMILER K substitution in                                      |              |           |  |
| 04:03     |  | <b>89-42</b> | <b>47</b> | 2 ODEBUNMI R free throw fast break 1 - 2 made (2)      |
| 04:03     |  | <b>89-43</b> | <b>46</b> | 2 ODEBUNMI R free throw fast break 2 - 2 made (3)      |
| 04:01     | 4 MACKEY-WILLIAMS A turnover bad pass (3)                        |              |           | 11 FRIEND H steal (1)                                  |
| 03:56     | 4 MACKEY-WILLIAMS A foul personal (2 - 6)                        |              |           | 14 RUFFUS-MILNER J foul drawn (6)                      |
| 03:56     |  |              |           | 11 FRIEND H free throw fast break 1 - 2 missed         |
| 03:56     |  |              |           | offensive dead ball rebound (5)                        |
| 03:56     |  | <b>89-44</b> | <b>45</b> | 11 FRIEND H free throw fast break 2 - 2 made (1)       |
| 03:38     | 4 MACKEY-WILLIAMS A 3pt FG , jump shot made (5)                  | <b>92-44</b> | <b>48</b> |  |
| 03:38     | 24 BUBAKAR R assist (1)  |              |           |  |
| 03:23     |  | <b>92-47</b> | <b>45</b> | 4 GIVENS C 3pt FG , jump shot made (3)                 |
| 03:16     | 30 VORWALLER K foul drawn (1)                                    |              |           | 3 RUFFUS-MILNER J foul personal (1 - 5)                |
| 03:16     | 30 VORWALLER K free throw fast break 1 - 2 missed                |              |           |  |
| 03:16     | offensive dead ball rebound (3)                                  |              |           |  |





**Pepperdine at BYU**

02/10/22 Marriott Center, Provo  
2021-22 Women's Basketball

**Game Time:** 7:00 PM

**Game Duration:** 1:59

**Attendance:** 1,635

**Officials:** Darren Krzesnik, Cheryl Blue, Sha'Rae Mitchell

| Game Time             | BYU   | Score         | Diff      | PEP   |
|-----------------------|---|---------------|-----------|---|
| 03:16                 | 30 VORWALLER K free throw fast break 2 - 2 made (1)                     | <b>93-47</b>  | <b>46</b> |   |
| 02:56                 |   |               |           | 3 RUFFUS-MILNER J turnover bad pass (1)                                 |
| 02:56                 | 11 SMILER K substitution out  |               |           |   |
| 02:56                 | 20 MILLETT D substitution in  |               |           |   |
| 02:44                 | 24 BUBAKAR R 2pt FG from turnover in the paint, jump shot made (3)      | <b>95-47</b>  | <b>48</b> |   |
| 02:44                 | 25 CALVERT E assist (1)   |               |           |   |
| 02:22                 | 24 BUBAKAR R steal (1)  |               |           | 11 FRIEND H turnover bad pass (1)                                       |
| 01:55                 |   | <b>95-49</b>  | <b>46</b> | 3 RUFFUS-MILNER J 2pt FG in the paint, jump shot made (2)               |
| 01:55                 | 4 MACKEY-WILLIAMS A 3pt FG , jump shot made (8)                         | <b>98-49</b>  | <b>49</b> |   |
| 01:55                 | 25 CALVERT E assist (2)   |               |           |   |
| 01:24                 |   |               |           | 4 GIVENS C turnover bad pass (2)  |
| 01:13                 | 4 MACKEY-WILLIAMS A turnover bad pass (4)                               |               |           | 4 GIVENS C steal (2)  |
| 01:08                 |   | <b>98-51</b>  | <b>47</b> | 4 GIVENS C 2pt FG fast break from turnover in the paint, layup made (5) |
| 00:59                 | 25 CALVERT E 2pt FG in the paint, layup made (3)                        | <b>100-51</b> | <b>49</b> |   |
| 00:59                 | 30 VORWALLER K assist (1)   |               |           |   |
| 00:42                 |   |               |           | 2 ODEBUNMI R 3pt FG , jump shot missed                                  |
| 00:39                 | 30 VORWALLER K defensive rebound (1)                                    |               |           |   |
| 00:36                 | 20 MILLETT D 2pt FG outside the paint, jump shot blocked                |               |           |   |
| 00:36                 |   |               |           | 14 RUFFUS-MILNER J block (2)  |
| 00:31                 | 20 MILLETT D offensive rebound (1)                                      |               |           |   |
| 00:26                 | 25 CALVERT E 2pt FG second chance outside the paint, jump shot made (5) | <b>102-51</b> | <b>51</b> |   |
| 00:26                 | 30 VORWALLER K assist (2)   |               |           |   |
| 00:16                 | 4 MACKEY-WILLIAMS A foul personal (3 - 7)                               |               |           | 4 GIVENS C foul drawn (5)   |
| 00:16                 |   | <b>102-52</b> | <b>50</b> | 4 GIVENS C free throw 1 - 2 made (6)                                    |
| 00:16                 |   | <b>102-53</b> | <b>49</b> | 4 GIVENS C free throw 2 - 2 made (7)                                    |
| 00:05                 | 20 MILLETT D 2pt FG in the paint, jump shot made (2)                    | <b>104-53</b> | <b>51</b> |   |
| 00:05                 | 30 VORWALLER K assist (3)   |               |           |   |
| <b>END OF GAME</b>    |   |               |           |   |
| <b>BYU 104-53 PEP</b> |   |               |           |   |



**Pepperdine at BYU**

02/10/22 Marriott Center, Provo  
2021-22 Women's Basketball

Game Time: 7:00 PM  
Game Duration: 1:59  
Attendance: 1,635

Officials: Darren Krzesnik, Cheryl Blue, Sha'Rae Mitchell

**Pepperdine - 14**

| NO.           | Name                | Min     | FG   |     |      | Rebounds |    |     | Fouls |    | TP | AS | TO | ST | Blocks |    | +/- |
|---------------|---------------------|---------|------|-----|------|----------|----|-----|-------|----|----|----|----|----|--------|----|-----|
|               |                     |         | M-A  | 3P  | FT   | OR       | DR | TOT | PF    | FD |    |    |    |    | BS     | BA |     |
| 13            | Meaali'i Amosa      | F 00:00 | 0-0  | 0-0 | 0-0  | 0        | 0  | 0   | 0     | 0  | 0  | 0  | 0  | 0  | 0      | 0  | 0   |
| 15            | Becky Obinma        | F 04:41 | 0-2  | 0-0 | 0-0  | 0        | 0  | 0   | 1     | 0  | 0  | 0  | 0  | 0  | 0      | 1  | -2  |
| 22            | Kendyl Carson       | F 00:00 | 0-0  | 0-0 | 0-0  | 0        | 0  | 0   | 0     | 0  | 0  | 0  | 0  | 0  | 0      | 0  |     |
| 1             | Malia Bambrick      | G 00:00 | 0-0  | 0-0 | 0-0  | 0        | 0  | 0   | 0     | 0  | 0  | 0  | 0  | 0  | 0      | 0  |     |
| 24            | Ally Stedman        | G 00:00 | 0-0  | 0-0 | 0-0  | 0        | 0  | 0   | 0     | 0  | 0  | 0  | 0  | 0  | 0      | 0  |     |
| 10            | Jane Nwaba          | 03:32   | 0-1  | 0-1 | 0-0  | 0        | 0  | 0   | 1     | 0  | 0  | 0  | 0  | 0  | 0      | -2 |     |
| 11            | Helena Friend       | 10:00   | 0-4  | 0-3 | 1-2  | 0        | 0  | 0   | 0     | 0  | 1  | 0  | 1  | 1  | 0      | -5 |     |
| 14            | Jayla Ruffus-Milner | 10:00   | 0-0  | 0-0 | 1-2  | 0        | 1  | 1   | 1     | 4  | 1  | 0  | 0  | 1  | 1      | -5 |     |
| 23            | Eve Braslis         | 00:00   | 0-0  | 0-0 | 0-0  | 0        | 0  | 0   | 0     | 0  | 0  | 0  | 0  | 0  | 0      | 0  |     |
| 4             | Cheyenne Givens     | 10:00   | 2-4  | 1-2 | 2-2  | 0        | 3  | 3   | 1     | 1  | 7  | 0  | 1  | 2  | 0      | -5 |     |
| 3             | Jayda Ruffus-Milner | 06:28   | 1-1  | 0-0 | 0-0  | 0        | 0  | 0   | 1     | 0  | 2  | 0  | 1  | 0  | 0      | -3 |     |
| 2             | Rosemary Odebunmi   | 05:19   | 0-1  | 0-1 | 3-4  | 0        | 0  | 0   | 0     | 2  | 3  | 0  | 0  | 0  | 0      | -3 |     |
| Team          |                     |         |      |     |      | 1        | 1  | 2   |       |    | 0  |    | 0  |    |        |    |     |
| <b>Totals</b> |                     |         | 3-13 | 1-7 | 7-10 | 1        | 5  | 6   | 5     | 7  | 14 | 0  | 3  | 4  | 1      | 3  | -5  |

| Shooting By Period  |      |       |
|---------------------|------|-------|
| 4 <sup>th</sup> FG% | 3-13 | 23.1% |
| 3PT%                | 1-7  | 14.3% |
| FT%                 | 7-10 | 70%   |
| GM FG%              | 3-13 | 23.1% |
| 3PT%                | 1-7  | 14.3% |
| FT%                 | 7-10 | 70.0% |

Dead Ball Rebounds: 3, 0

Technical Fouls::NONE

**BYU - 19**

| NO.           | Name                    | Min     | FG   |     |     | Rebounds |    |     | Fouls |    | TP | AS | TO | ST | Blocks |    | +/- |
|---------------|-------------------------|---------|------|-----|-----|----------|----|-----|-------|----|----|----|----|----|--------|----|-----|
|               |                         |         | M-A  | 3P  | FT  | OR       | DR | TOT | PF    | FD |    |    |    |    | BS     | BA |     |
| 12            | Lauren Gustin           | F 00:00 | 0-0  | 0-0 | 0-0 | 0        | 0  | 0   | 0     | 0  | 0  | 0  | 0  | 0  | 0      | 0  |     |
| 2             | Shaylee Gonzales        | G 00:00 | 0-0  | 0-0 | 0-0 | 0        | 0  | 0   | 0     | 0  | 0  | 0  | 0  | 0  | 0      | 0  |     |
| 5             | Maria Albiero           | G 00:00 | 0-0  | 0-0 | 0-0 | 0        | 0  | 0   | 0     | 0  | 0  | 0  | 0  | 0  | 0      | 0  |     |
| 10            | Tegan Graham            | G 00:00 | 0-0  | 0-0 | 0-0 | 0        | 0  | 0   | 0     | 0  | 0  | 0  | 0  | 0  | 0      | 0  |     |
| 13            | Paisley Harding         | G 00:00 | 0-0  | 0-0 | 0-0 | 0        | 0  | 0   | 0     | 0  | 0  | 0  | 0  | 0  | 0      | 0  |     |
| 3             | Nani Falatea            | 05:57   | 0-2  | 0-1 | 0-0 | 0        | 2  | 2   | 0     | 0  | 0  | 0  | 1  | 0  | 0      | 2  |     |
| 22            | Sara Hamson             | 01:23   | 0-0  | 0-0 | 0-0 | 0        | 1  | 1   | 0     | 0  | 0  | 0  | 0  | 0  | 1      | 2  |     |
| 24            | Rose Bubakar            | 10:00   | 1-3  | 0-1 | 1-2 | 1        | 2  | 3   | 2     | 1  | 3  | 1  | 0  | 1  | 0      | 5  |     |
| 4             | Arielle Mackey-Williams | 10:00   | 2-3  | 2-2 | 2-2 | 0        | 0  | 0   | 3     | 1  | 8  | 0  | 3  | 0  | 0      | 5  |     |
| 25            | Emma Calvert            | 08:37   | 2-3  | 0-0 | 1-2 | 1        | 1  | 2   | 2     | 2  | 5  | 2  | 0  | 0  | 1      | 3  |     |
| 30            | Kate Vorwaller          | 05:19   | 0-1  | 0-0 | 1-2 | 0        | 1  | 1   | 0     | 1  | 1  | 3  | 0  | 0  | 0      | 3  |     |
| 11            | Kaylee Smiler           | 05:48   | 0-0  | 0-0 | 0-0 | 0        | 1  | 1   | 0     | 0  | 0  | 0  | 0  | 0  | 1      | 0  |     |
| 20            | Devry Millett           | 02:56   | 1-2  | 0-0 | 0-0 | 1        | 0  | 1   | 0     | 0  | 2  | 0  | 0  | 0  | 0      | 5  |     |
| Team          |                         |         |      |     |     | 0        | 1  | 1   |       |    | 0  |    | 0  |    |        |    |     |
| <b>Totals</b> |                         |         | 6-14 | 2-4 | 5-8 | 3        | 9  | 12  | 7     | 5  | 19 | 6  | 4  | 1  | 3      | 1  | 5   |

| Shooting By Period  |      |       |
|---------------------|------|-------|
| 4 <sup>th</sup> FG% | 6-14 | 42.9% |
| 3PT%                | 2-4  | 50.0% |
| FT%                 | 5-8  | 62.5% |
| GM FG%              | 6-14 | 42.9% |
| 3PT%                | 2-4  | 50.0% |
| FT%                 | 5-8  | 62.5% |

Dead Ball Rebounds: 3, 0

Technical Fouls::NONE

|                  | PEP                       | BYU                       |
|------------------|---------------------------|---------------------------|
| Biggest lead     | 0 (1 <sup>st</sup> 10:00) | 51 (4 <sup>th</sup> 0:26) |
| Best Scoring Run | 4(4 <sup>th</sup> 3:56)   | 4(4 <sup>th</sup> 0:26)   |
| Lead Changes     | 0                         |                           |
| Times Tied       | 0                         |                           |
| Time with Lead   | 00:00                     | 09:52                     |

|               | PEP | BYU |
|---------------|-----|-----|
| Points from   |     |     |
| Turnovers     | 4   | 2   |
| Paint         | 4   | 6   |
| Second Chance | 0   | 2   |
| Fast Breaks   | 6   | 1   |
| Bench         | 14  | 19  |

| Period by Period Scoring |     |     |     |     |     |
|--------------------------|-----|-----|-----|-----|-----|
|                          | 1st | 2nd | 3rd | 4th | TOT |
| PEP                      | 11  | 22  | 6   | 14  | 53  |
| BYU                      | 29  | 23  | 33  | 19  | 104 |



Pepperdine at BYU

02/10/22 Marriott Center, Provo  
2021-22 Women's Basketball

Game Time: 7:00 PM  
Game Duration: 1:59  
Attendance: 1,635

Officials: Darren Krzesnik, Cheryl Blue, Sha'Rae Mitchell

Pepperdine - 20

| NO.           | Name                | Min     | FG   |     |      | Rebounds |    |     | Fouls |    | TP | AS | TO | ST | Blocks |    | +/- |
|---------------|---------------------|---------|------|-----|------|----------|----|-----|-------|----|----|----|----|----|--------|----|-----|
|               |                     |         | M-A  | M-A | M-A  | OR       | DR | TOT | PF    | FD |    |    |    |    | BS     | BA |     |
| 13            | Meaali'i Amosa      | F 05:31 | 1-1  | 0-0 | 0-0  | 0        | 0  | 0   | 0     | 0  | 2  | 0  | 0  | 0  | 0      | 0  | -13 |
| 15            | Becky Obinma        | F 10:54 | 0-4  | 0-0 | 0-2  | 0        | 0  | 0   | 2     | 2  | 0  | 0  | 2  | 0  | 0      | 2  | -17 |
| 22            | Kendyl Carson       | F 07:30 | 0-0  | 0-0 | 0-0  | 0        | 1  | 1   | 1     | 0  | 0  | 0  | 1  | 0  | 0      | 0  | -13 |
| 1             | Malia Bambrick      | G 07:37 | 0-0  | 0-0 | 0-0  | 0        | 0  | 0   | 0     | 0  | 0  | 0  | 2  | 0  | 0      | 0  | -23 |
| 24            | Ally Stedman        | G 07:37 | 1-2  | 0-1 | 0-0  | 0        | 0  | 0   | 0     | 0  | 2  | 0  | 1  | 0  | 0      | 0  | -23 |
| 23            | Eve Braslis         | 04:29   | 1-1  | 0-0 | 0-0  | 0        | 0  | 0   | 0     | 0  | 2  | 0  | 0  | 0  | 0      | 0  | -14 |
| 4             | Cheyenne Givens     | 12:58   | 2-7  | 1-2 | 2-2  | 0        | 3  | 3   | 1     | 3  | 7  | 0  | 2  | 2  | 0      | 3  | -19 |
| 14            | Jayla Ruffus-Milner | 13:47   | 0-0  | 0-0 | 1-2  | 0        | 1  | 1   | 1     | 4  | 1  | 0  | 0  | 1  | 1      | 0  | -17 |
| 10            | Jane Nwaba          | 05:31   | 0-1  | 0-1 | 0-0  | 0        | 0  | 0   | 1     | 0  | 0  | 0  | 0  | 0  | 0      | 0  | -6  |
| 11            | Helena Friend       | 12:19   | 0-5  | 0-3 | 1-2  | 0        | 0  | 0   | 0     | 0  | 1  | 0  | 1  | 1  | 0      | 1  | -9  |
| 3             | Jayda Ruffus-Milner | 06:28   | 1-1  | 0-0 | 0-0  | 0        | 0  | 0   | 1     | 0  | 2  | 0  | 1  | 0  | 0      | 0  | -3  |
| 2             | Rosemary Odebunmi   | 05:19   | 0-1  | 0-1 | 3-4  | 0        | 0  | 0   | 0     | 2  | 3  | 0  | 0  | 0  | 0      | 0  | -3  |
| Team          |                     |         |      |     |      | 3        | 1  | 4   |       |    | 0  |    | 1  |    |        |    |     |
| <b>Totals</b> |                     |         | 6-23 | 1-8 | 7-12 | 3        | 6  | 9   | 7     | 11 | 20 | 0  | 11 | 4  | 1      | 6  | -32 |

| Shooting By Period  |      |       |
|---------------------|------|-------|
| 3 <sup>rd</sup> FG% | 3-10 | 30.0% |
| 3PT%                | 0-1  | 0.0%  |
| FT%                 | 0-2  | 0%    |
| 4 <sup>th</sup> FG% | 3-13 | 23.1% |
| 3PT%                | 1-7  | 14.3% |
| FT%                 | 7-10 | 70%   |
| GM FG%              | 6-23 | 26.1% |
| 3PT%                | 1-8  | 12.5% |
| FT%                 | 7-12 | 58.3% |

Dead Ball Rebounds: 4, 0

Technical Fouls::NONE

BYU - 52

| NO.           | Name                    | Min     | FG    |      |      | Rebounds |    |     | Fouls |    | TP | AS | TO | ST | Blocks |    | +/- |
|---------------|-------------------------|---------|-------|------|------|----------|----|-----|-------|----|----|----|----|----|--------|----|-----|
|               |                         |         | M-A   | M-A  | M-A  | OR       | DR | TOT | PF    | FD |    |    |    |    | BS     | BA |     |
| 12            | Lauren Gustin           | F 08:52 | 4-5   | 0-0  | 0-0  | 1        | 3  | 4   | 1     | 1  | 8  | 1  | 2  | 0  | 0      | 0  | 27  |
| 2             | Shaylee Gonzales        | G 08:10 | 1-1   | 0-0  | 0-0  | 2        | 2  | 4   | 0     | 0  | 2  | 7  | 0  | 2  | 0      | 0  | 27  |
| 5             | Maria Albiero           | G 06:48 | 1-3   | 0-1  | 0-0  | 0        | 0  | 0   | 0     | 0  | 2  | 1  | 0  | 1  | 0      | 0  | 15  |
| 10            | Tegan Graham            | G 05:40 | 3-3   | 3-3  | 0-0  | 0        | 1  | 1   | 1     | 0  | 9  | 0  | 0  | 0  | 0      | 0  | 13  |
| 13            | Paisley Harding         | G 07:37 | 3-4   | 1-1  | 2-2  | 0        | 0  | 0   | 0     | 1  | 9  | 0  | 0  | 1  | 0      | 0  | 23  |
| 3             | Nani Falatea            | 10:17   | 1-3   | 1-2  | 0-0  | 0        | 2  | 2   | 2     | 0  | 3  | 1  | 1  | 1  | 0      | 0  | 14  |
| 22            | Sara Hamson             | 05:43   | 0-0   | 0-0  | 0-0  | 0        | 1  | 1   | 0     | 0  | 0  | 0  | 0  | 0  | 4      | 0  | 16  |
| 11            | Kaylee Smiler           | 08:11   | 0-0   | 0-0  | 0-0  | 0        | 1  | 1   | 0     | 0  | 0  | 0  | 0  | 0  | 1      | 0  | 4   |
| 24            | Rose Bubakar            | 11:50   | 1-3   | 0-1  | 1-2  | 1        | 2  | 3   | 2     | 1  | 3  | 1  | 0  | 1  | 0      | 0  | 5   |
| 4             | Arielle Mackey-Williams | 10:00   | 2-3   | 2-2  | 2-2  | 0        | 0  | 0   | 3     | 1  | 8  | 0  | 3  | 0  | 0      | 0  | 5   |
| 25            | Emma Calvert            | 08:37   | 2-3   | 0-0  | 1-2  | 1        | 1  | 2   | 2     | 2  | 5  | 2  | 0  | 0  | 1      | 0  | 3   |
| 30            | Kate Vorwaller          | 05:19   | 0-1   | 0-0  | 1-2  | 0        | 1  | 1   | 0     | 1  | 1  | 3  | 0  | 0  | 0      | 0  | 3   |
| 20            | Devry Millett           | 02:56   | 1-2   | 0-0  | 0-0  | 1        | 0  | 1   | 0     | 0  | 2  | 0  | 0  | 0  | 0      | 1  | 5   |
| Team          |                         |         |       |      |      | 0        | 1  | 1   |       |    | 0  |    | 0  |    |        |    |     |
| <b>Totals</b> |                         |         | 19-31 | 7-10 | 7-10 | 6        | 15 | 21  | 11    | 7  | 52 | 16 | 6  | 6  | 6      | 1  | 32  |

| Shooting By Period  |       |       |
|---------------------|-------|-------|
| 3 <sup>rd</sup> FG% | 13-17 | 76.5% |
| 3PT%                | 5-6   | 83.3% |
| FT%                 | 2-2   | 100%  |
| 4 <sup>th</sup> FG% | 6-14  | 42.9% |
| 3PT%                | 2-4   | 50.0% |
| FT%                 | 5-8   | 62.5% |
| GM FG%              | 19-31 | 61.3% |
| 3PT%                | 7-10  | 70.0% |
| FT%                 | 7-10  | 70.0% |

Dead Ball Rebounds: 3, 0

Technical Fouls::NONE

|                  | PEP                       | BYU                       |
|------------------|---------------------------|---------------------------|
| Biggest lead     | 0 (1 <sup>st</sup> 10:00) | 51 (4 <sup>th</sup> 0:26) |
| Best Scoring Run | 4(4 <sup>th</sup> 3:56)   | 22(3 <sup>rd</sup> 1:59)  |
| Lead Changes     | 0                         |                           |
| Times Tied       | 0                         |                           |
| Time with Lead   | 00:00                     | 19:01                     |

|               | PEP | BYU |
|---------------|-----|-----|
| Points from   |     |     |
| Turnovers     | 6   | 20  |
| Paint         | 8   | 22  |
| Second Chance | 0   | 10  |
| Fast Breaks   | 6   | 14  |
| Bench         | 16  | 22  |

|     | Period by Period Scoring |     |     |     |     |
|-----|--------------------------|-----|-----|-----|-----|
|     | 1st                      | 2nd | 3rd | 4th | TOT |
| PEP | 11                       | 22  | 6   | 14  | 53  |
| BYU | 29                       | 23  | 33  | 19  | 104 |



**Pepperdine at BYU**

02/10/22 Marriott Center, Provo  
2021-22 Women's Basketball

**Game Time:** 7:00 PM  
**Game Duration:** 1:59  
**Attendance:** 1,635

**Officials:** Darren Krzesnik, Cheryl Blue, Sha'Rae Mitchell

{ Players => 1, 2, 3, 4, 5, 10, 11, 12, 13, 20, 21, 22, 24, 25, 30, 32, 33, 34, 42; } FG Types => All; Results => All;

{ Players => 0, 1, 2, 3, 4, 5, 10, 11, 13, 14, 15, 22, 23, 24; } FG Types => All; Results => All;

**BYU**

**Pepperdine**

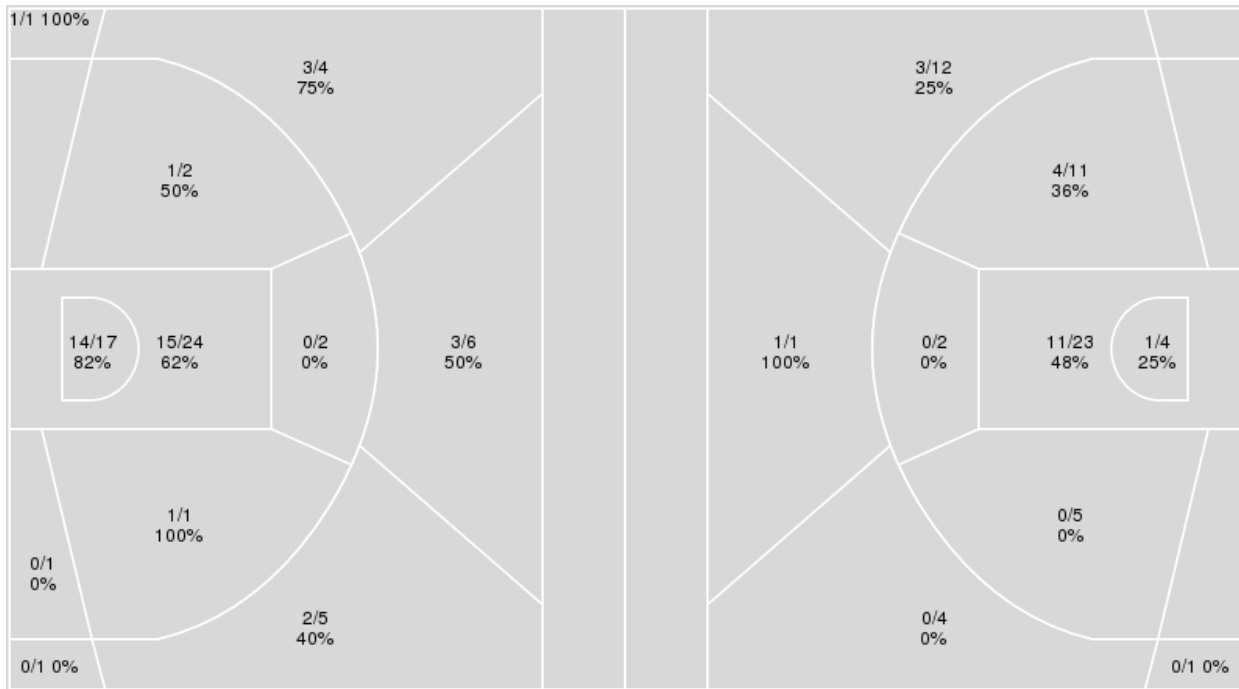

| BYU         | M/A   | %  |
|-------------|-------|----|
| Field Goals | 40/64 | 62 |
| 2 Points    | 31/47 | 66 |
| 3 Points    | 9/17  | 53 |
| Free Throws | 15/18 | 83 |

| Pepperdine  | M/A   | %  |
|-------------|-------|----|
| Field Goals | 20/63 | 32 |
| 2 Points    | 16/45 | 36 |
| 3 Points    | 4/18  | 22 |
| Free Throws | 9/15  | 60 |



**Pepperdine at BYU**

02/10/22 Marriott Center, Provo  
2021-22 Women's Basketball

**Game Time:** 7:00 PM  
**Game Duration:** 1:59  
**Attendance:** 1,635

**Officials:** Darren Krzesnik, Cheryll Blue, Sha'Rae Mitchell

**Pepperdine**

| No | Name                | Mins  |       | Score   |         | Points Diff |     | Points per Min |      | Assists |     | Rebounds |     | Steals |     | Turnovers |     |
|----|---------------------|-------|-------|---------|---------|-------------|-----|----------------|------|---------|-----|----------|-----|--------|-----|-----------|-----|
|    |                     | On    | Off   | On      | Off     | On          | Off | On             | Off  | On      | Off | On       | Off | On     | Off | On        | Off |
| 1  | Malia Bambrick      | 24:01 | 15:59 | 26 - 71 | 27 - 33 | -45         | -6  | 1.08           | 1.69 | 5       | 3   | 16       | 12  | 0      | 4   | 12        | 7   |
| 2  | Rosemary Odebumi    | 05:19 | 34:41 | 13 - 16 | 40 - 88 | -3          | -48 | 2.45           | 1.15 | 0       | 8   | 2        | 26  | 2      | 2   | 3         | 16  |
| 3  | Jayda Ruffus-Milner | 06:28 | 33:32 | 13 - 16 | 40 - 88 | -3          | -48 | 2.01           | 1.19 | 0       | 8   | 3        | 25  | 3      | 1   | 3         | 16  |
| 4  | Cheyenne Givens     | 19:21 | 20:39 | 21 - 53 | 32 - 51 | -32         | -19 | 1.09           | 1.55 | 3       | 5   | 14       | 14  | 4      | 0   | 11        | 8   |
| 10 | Jane Nwaba          | 12:11 | 27:49 | 16 - 24 | 37 - 80 | -8          | -43 | 1.31           | 1.33 | 4       | 4   | 12       | 16  | 1      | 3   | 5         | 14  |
| 11 | Helena Friend       | 12:19 | 27:41 | 16 - 25 | 37 - 79 | -9          | -42 | 1.30           | 1.34 | 0       | 8   | 7        | 21  | 4      | 0   | 5         | 14  |
| 13 | Meaali'i Amosa      | 20:32 | 19:28 | 26 - 61 | 27 - 43 | -35         | -16 | 1.27           | 1.39 | 7       | 1   | 13       | 15  | 0      | 4   | 9         | 10  |
| 14 | Jayla Ruffus-Milner | 24:06 | 15:54 | 36 - 57 | 17 - 47 | -21         | -30 | 1.49           | 1.07 | 5       | 3   | 20       | 8   | 4      | 0   | 12        | 7   |
| 15 | Becky Obinma        | 17:29 | 22:31 | 13 - 40 | 40 - 64 | -27         | -24 | 0.74           | 1.78 | 2       | 6   | 9        | 19  | 2      | 2   | 7         | 12  |
| 22 | Kendyl Carson       | 21:07 | 18:53 | 32 - 51 | 21 - 53 | -19         | -32 | 1.52           | 1.11 | 5       | 3   | 14       | 14  | 0      | 4   | 8         | 11  |
| 23 | Eve Braslis         | 12:36 | 27:24 | 18 - 34 | 35 - 70 | -16         | -35 | 1.43           | 1.28 | 2       | 6   | 13       | 15  | 0      | 4   | 7         | 12  |
| 24 | Ally Stedman        | 24:31 | 15:29 | 35 - 72 | 18 - 32 | -37         | -14 | 1.43           | 1.16 | 7       | 1   | 17       | 11  | 0      | 4   | 13        | 6   |

**BYU**

| No | Name                    | Mins  |       | Score   |         | Points Diff |     | Points per Min |      | Assists |     | Rebounds |     | Steals |     | Turnovers |     |
|----|-------------------------|-------|-------|---------|---------|-------------|-----|----------------|------|---------|-----|----------|-----|--------|-----|-----------|-----|
|    |                         | On    | Off   | On      | Off     | On          | Off | On             | Off  | On      | Off | On       | Off | On     | Off | On        | Off |
| 2  | Shaylee Gonzales        | 23:09 | 16:51 | 74 - 25 | 30 - 28 | 49          | 2   | 3.20           | 1.78 | 23      | 9   | 23       | 17  | 10     | 2   | 4         | 7   |
| 3  | Nani Falatea            | 17:29 | 22:31 | 32 - 14 | 72 - 39 | 18          | 33  | 1.83           | 3.20 | 9       | 23  | 21       | 19  | 4      | 8   | 4         | 7   |
| 4  | Arielle Mackey-Williams | 13:10 | 26:50 | 23 - 23 | 81 - 30 | 0           | 51  | 1.75           | 3.02 | 7       | 25  | 15       | 25  | 1      | 11  | 6         | 5   |
| 5  | Maria Albiero           | 17:05 | 22:55 | 49 - 25 | 55 - 28 | 24          | 27  | 2.87           | 2.40 | 16      | 16  | 16       | 24  | 5      | 7   | 4         | 7   |
| 10 | Tegan Graham            | 20:57 | 19:03 | 61 - 26 | 43 - 27 | 35          | 16  | 2.91           | 2.26 | 19      | 13  | 20       | 20  | 7      | 5   | 4         | 7   |
| 11 | Kaylee Smiler           | 14:23 | 25:37 | 31 - 15 | 73 - 38 | 16          | 35  | 2.16           | 2.85 | 7       | 25  | 12       | 28  | 5      | 7   | 4         | 7   |
| 12 | Lauren Gustin           | 21:11 | 18:49 | 65 - 26 | 39 - 27 | 39          | 12  | 3.07           | 2.07 | 21      | 11  | 21       | 19  | 9      | 3   | 6         | 5   |
| 13 | Paisley Harding         | 24:31 | 15:29 | 72 - 35 | 32 - 18 | 37          | 14  | 2.94           | 2.07 | 22      | 10  | 24       | 16  | 9      | 3   | 6         | 5   |
| 20 | Devry Millett           | 02:56 | 37:04 | 11 - 6  | 93 - 47 | 5           | 46  | 3.75           | 2.51 | 5       | 27  | 2        | 38  | 1      | 11  | 1         | 10  |
| 22 | Sara Hamson             | 14:22 | 25:38 | 40 - 13 | 64 - 40 | 27          | 24  | 2.78           | 2.50 | 10      | 22  | 15       | 25  | 6      | 6   | 1         | 10  |
| 24 | Rose Bubakar            | 11:50 | 28:10 | 21 - 16 | 83 - 37 | 5           | 46  | 1.77           | 2.95 | 6       | 26  | 13       | 27  | 1      | 11  | 5         | 6   |
| 25 | Emma Calvert            | 13:38 | 26:22 | 25 - 28 | 79 - 25 | -3          | 54  | 1.83           | 3.00 | 9       | 23  | 13       | 27  | 1      | 11  | 8         | 3   |
| 30 | Kate Vorwaller          | 05:19 | 34:41 | 16 - 13 | 88 - 40 | 3           | 48  | 3.01           | 2.54 | 6       | 26  | 5        | 35  | 1      | 11  | 2         | 9   |



**Pepperdine at BYU**

02/10/22 Marriott Center, Provo  
2021-22 Women's Basketball

Game Time: 7:00 PM  
Game Duration: 1:59  
Attendance: 1,635

Officials: Darren Krzesnik, Cheryl Blue, Sha'Rae Mitchell

Players => 0, 1, 2, 3, 4, 5, 10, 11, 13, 14, 15, 22, 23, 24 FG Types=>All Results=>All

**Pepperdine**

**All Field Goals**

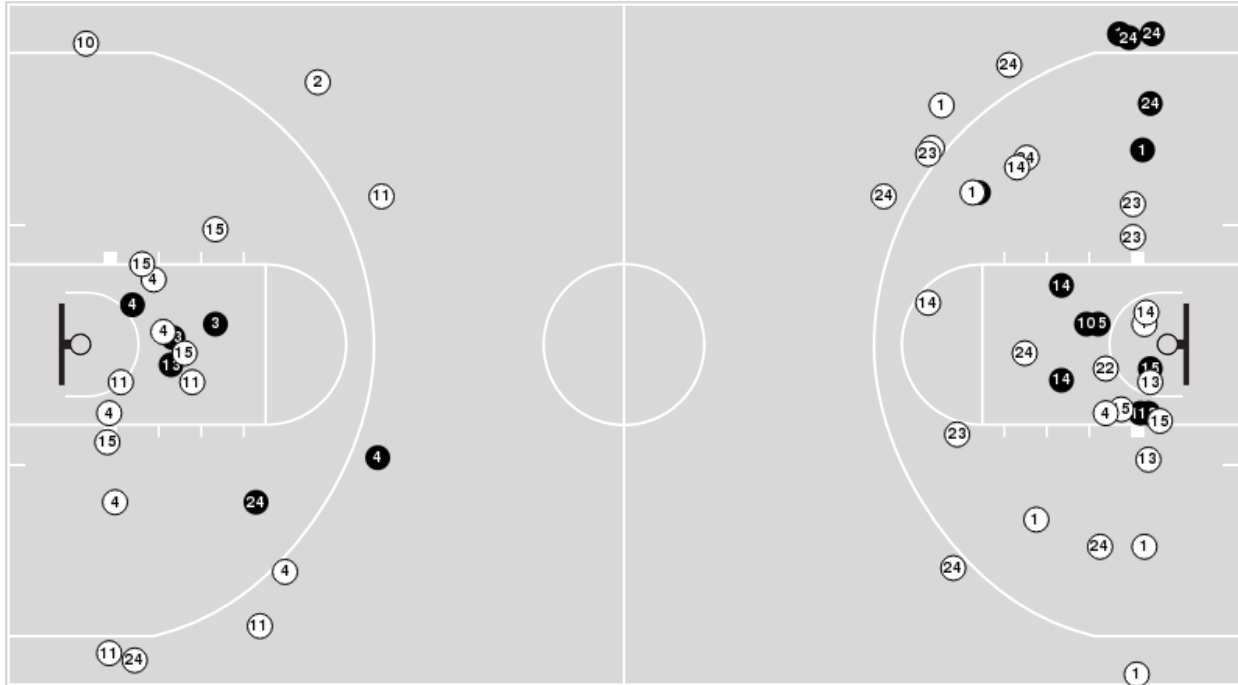

**Blow Up Chart**

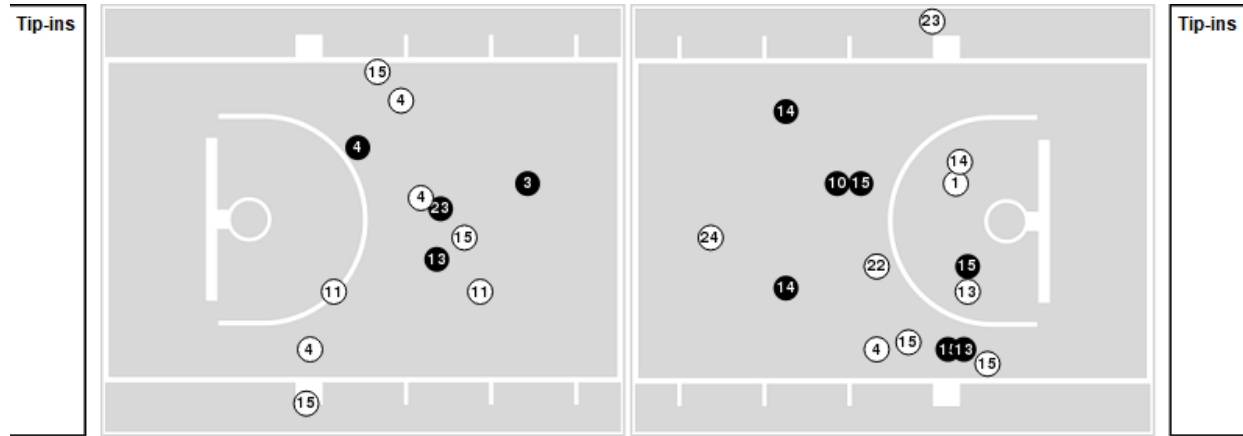

● Made ○ Missed N - Player Number

| Pepperdine  | M/A   | %  |
|-------------|-------|----|
| Field Goals | 20/63 | 32 |
| 2 Points    | 16/45 | 36 |
| 3 Points    | 4/18  | 22 |
| Free Throws | 9/15  | 60 |

| Pepperdine           | M/A          | %  |
|----------------------|--------------|----|
| Points in the Paint  | 24 (12 / 27) | 44 |
| Fast Break Points    | 10 (7/9)     | 78 |
| Second Chance Points | 9 (5/12)     | 42 |
| Effective FG%        | 35           |    |



**Pepperdine at BYU**

02/10/22 Marriott Center, Provo  
2021-22 Women's Basketball

**Game Time:** 7:00 PM  
**Game Duration:** 1:59  
**Attendance:** 1,635

**Officials:** Darren Krzesnik, Cheryl Blue, Sha'Rae Mitchell

Players => 1, 2, 3, 4, 5, 10, 11, 12, 13, 20, 21, 22, 24, 25, 30, 32, 33, 34, 42FG Types=>AllResults=>All

**BYU**

**All Field Goals**

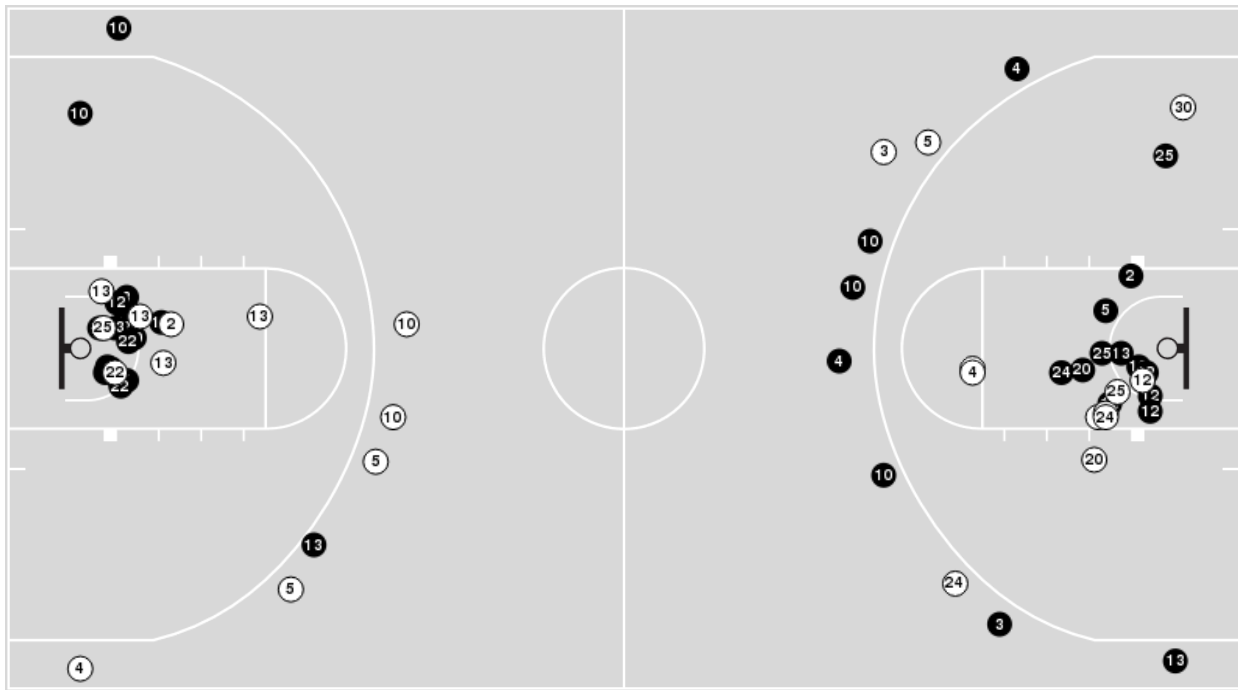

**Blow Up Chart**

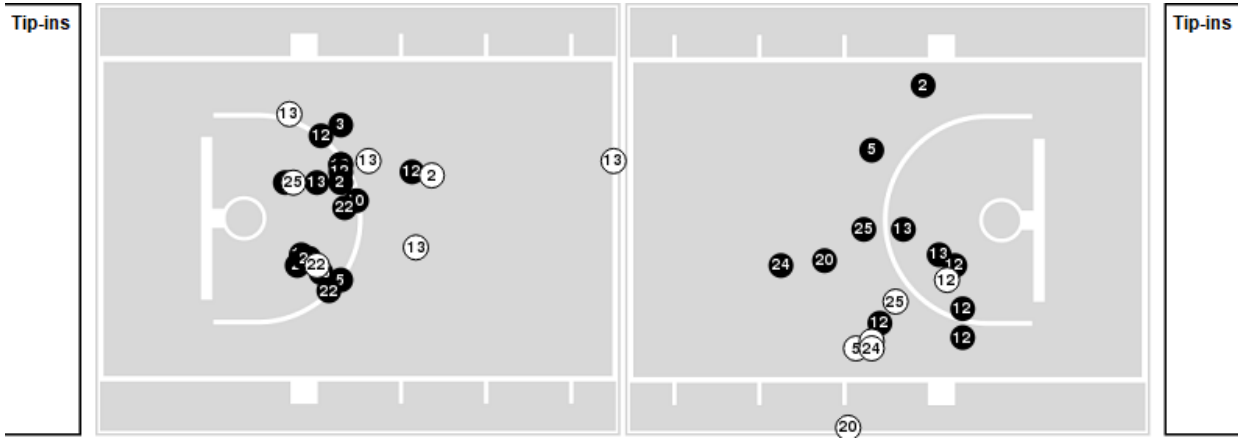

● Made ○ Missed N - Player Number

| BYU         | M/A   | %  |
|-------------|-------|----|
| Field Goals | 40/64 | 62 |
| 2 Points    | 31/47 | 66 |
| 3 Points    | 9/17  | 53 |
| Free Throws | 15/18 | 83 |

| BYU                  | M/A          | %  |
|----------------------|--------------|----|
| Points in the Paint  | 58 (29 / 41) | 71 |
| Fast Break Points    | 37 (20/21)   | 95 |
| Second Chance Points | 12 (6/10)    | 60 |
| Effective FG%        | 70           |    |



**Pepperdine at BYU**

02/10/22 Marriott Center, Provo  
2021-22 Women's Basketball

**Game Time:** 7:00 PM  
**Game Duration:** 1:59  
**Attendance:** 1,635

**Officials:** Darren Krzesnik, Cheryl Blue, Sha'Rae Mitchell

**Pepperdine**

| Lineup   | Quarter On | Time On | Quarter Off | Time Off | Time on Court | Score | Score Diff | Reb | Stl | Tov | Ass | PPP    |
|--|------------|---------|-------------|----------|---------------|-------|------------|-----|-----|-----|-----|--------|
| 1- Bambrick M/ 13- Aмоса M/ 15- Obinma B/ 22- Carson K/ 24- Stedman A/             | 1          | 10:00   | 1           | 05:14    | 04:46         | 6-14  | -8         | 3   | 0   | 1   | 2   | 0.6667 |
| 1- Bambrick M/ 13- Aмоса M/ 22- Carson K/ 23- Braslis E/ 24- Stedman A/            | 1          | 05:14   | 1           | 04:20    | 00:54         | 0-4   | -4         | 0   | 0   | 1   | 0   | 0.0000 |
| 1- Bambrick M/ 15- Obinma B/ 22- Carson K/ 23- Braslis E/ 24- Stedman A/           | 1          | 04:20   | 1           | 03:17    | 01:03         | 2-2   | 0          | 0   | 0   | 0   | 0   | 1.0000 |
| 4- Givens C/ 14- Ruffus-Milner J/ 15- Obinma B/ 23- Braslis E/ 24- Stedman A/      | 1          | 03:17   | 1           | 03:15    | 00:02         | 0-0   | 0          | 1   | 0   | 0   | 0   | 0.0000 |
| 1- Bambrick M/ 4- Givens C/ 14- Ruffus-Milner J/ 15- Obinma B/ 24- Stedman A/      | 1          | 03:15   | 1           | 02:31    | 00:44         | 0-2   | -2         | 0   | 0   | 2   | 0   | 0.0000 |
| 1- Bambrick M/ 4- Givens C/ 13- Aмоса M/ 14- Ruffus-Milner J/ 24- Stedman A/       | 1          | 02:31   | 1           | 00:40    | 01:51         | 3-7   | -4         | 1   | 0   | 1   | 1   | 1.0000 |
| 1- Bambrick M/ 4- Givens C/ 10- Nwaba J/ 13- Aмоса M/ 14- Ruffus-Milner J/         | 1          | 00:40   | 2           | 07:34    | 03:06         | 2-7   | -5         | 4   | 0   | 1   | 1   | 0.4000 |
| 4- Givens C/ 10- Nwaba J/ 13- Aмоса M/ 14- Ruffus-Milner J/ 24- Stedman A/         | 2          | 07:34   | 2           | 06:54    | 00:40         | 2-4   | -2         | 0   | 0   | 1   | 1   | 1.0000 |
| 10- Nwaba J/ 13- Aмоса M/ 14- Ruffus-Milner J/ 22- Carson K/ 24- Stedman A/        | 2          | 06:54   | 2           | 06:08    | 00:46         | 4-0   | 4          | 1   | 0   | 0   | 1   | 2.0000 |
| 10- Nwaba J/ 13- Aмоса M/ 22- Carson K/ 23- Braslis E/ 24- Stedman A/              | 2          | 06:08   | 2           | 04:00    | 02:08         | 5-4   | 1          | 3   | 0   | 1   | 1   | 1.2500 |
| 1- Bambrick M/ 13- Aмоса M/ 22- Carson K/ 23- Braslis E/ 24- Stedman A/            | 2          | 04:00   | 2           | 03:10    | 00:50         | 0-4   | -4         | 1   | 0   | 0   | 0   | 0.0000 |
| 1- Bambrick M/ 14- Ruffus-Milner J/ 22- Carson K/ 23- Braslis E/ 24- Stedman A/    | 2          | 03:10   | 3           | 10:00    | 03:10         | 9-4   | 5          | 5   | 0   | 0   | 1   | 1.2295 |
| 1- Bambrick M/ 13- Aмоса M/ 15- Obinma B/ 22- Carson K/ 24- Stedman A/             | 3          | 10:00   | 3           | 04:29    | 05:31         | 4-17  | -13        | 0   | 0   | 3   | 0   | 0.5076 |
| 1- Bambrick M/ 15- Obinma B/ 22- Carson K/ 23- Braslis E/ 24- Stedman A/           | 3          | 04:29   | 3           | 04:20    | 00:09         | 0-0   | 0          | 0   | 0   | 1   | 0   | 0.0000 |
| 1- Bambrick M/ 4- Givens C/ 15- Obinma B/ 23- Braslis E/ 24- Stedman A/            | 3          | 04:20   | 3           | 03:47    | 00:33         | 0-2   | -2         | 1   | 0   | 0   | 0   | 0.0000 |
| 1- Bambrick M/ 4- Givens C/ 14- Ruffus-Milner J/ 23- Braslis E/ 24- Stedman A/     | 3          | 03:47   | 3           | 02:23    | 01:24         | 0-8   | -8         | 1   | 0   | 2   | 0   | 0.0000 |
| 4- Givens C/ 10- Nwaba J/ 11- Friend H/ 14- Ruffus-Milner J/ 23- Braslis E/        | 3          | 02:23   | 3           | 01:50    | 00:33         | 0-4   | -4         | 0   | 0   | 1   | 0   | 0.0000 |
| 4- Givens C/ 10- Nwaba J/ 14- Ruffus-Milner J/ 22- Carson K/ 23- Braslis E/        | 3          | 01:50   | 3           | 01:46    | 00:04         | 0-0   | 0          | 0   | 0   | 0   | 0   | 0.0000 |
| 4- Givens C/ 11- Friend H/ 14- Ruffus-Milner J/ 22- Carson K/ 23- Braslis E/       | 3          | 01:46   | 3           | 01:22    | 00:24         | 0-0   | 0          | 0   | 0   | 0   | 0   | 0.0000 |
| 10- Nwaba J/ 11- Friend H/ 14- Ruffus-Milner J/ 22- Carson K/ 23- Braslis E/       | 3          | 01:22   | 4           | 10:00    | 01:22         | 2-2   | 0          | 1   | 0   | 1   | 0   | 1.0000 |
| 4- Givens C/ 10- Nwaba J/ 11- Friend H/ 14- Ruffus-Milner J/ 15- Obinma B/         | 4          | 10:00   | 4           | 06:28    | 03:32         | 1-3   | -2         | 3   | 1   | 0   | 0   | 0.1701 |
| 3- Ruffus-Milner J/ 4- Givens C/ 11- Friend H/ 14- Ruffus-Milner J/ 15- Obinma B/  | 4          | 06:28   | 4           | 05:19    | 01:09         | 0-0   | 0          | 1   | 1   | 0   | 0   | 0.0000 |
| 2- Odebunmi R/ 3- Ruffus-Milner J/ 4- Givens C/ 11- Friend H/ 14- Ruffus-Milner J/ | 4          | 05:19   | 4           | 00:00    | 05:19         | 13-16 | -3         | 2   | 2   | 3   | 0   | 1.1285 |





**Pepperdine at BYU**

02/10/22 Marriott Center, Provo  
2021-22 Women's Basketball

**Game Time:** 7:00 PM  
**Game Duration:** 1:59  
**Attendance:** 1,635

**Officials:** Darren Krzesnik, Cheryl Blue, Sha'Rae Mitchell

**BYU**

| Lineup  | Quarter On | Time On | Quarter Off | Time Off | Time on Court | Score | Score Diff | Reb | Stl | Tov | Ass | PPP    |
|---|------------|---------|-------------|----------|---------------|-------|------------|-----|-----|-----|-----|--------|
| 2- Gonzales S/ 5- Albiero M/ 10- Graham T/ 12- Gustin L/ 13- Harding P/             | 1          | 10:00   | 1           | 04:20    | 05:40         | 18-6  | 12         | 7   | 1   | 0   | 6   | 1.6544 |
| 2- Gonzales S/ 5- Albiero M/ 12- Gustin L/ 13- Harding P/ 22- Hamson S/             | 1          | 04:20   | 1           | 03:17    | 01:03         | 2-2   | 0          | 3   | 0   | 0   | 1   | 2.0000 |
| 2- Gonzales S/ 11- Smiler K/ 12- Gustin L/ 13- Harding P/ 22- Hamson S/             | 1          | 03:17   | 1           | 02:31    | 00:46         | 2-0   | 2          | 0   | 2   | 0   | 0   | 1.0000 |
| 2- Gonzales S/ 10- Graham T/ 11- Smiler K/ 13- Harding P/ 22- Hamson S/             | 1          | 02:31   | 1           | 02:31    | 00:00         | 2-0   | 2          | 0   | 0   | 0   | 0   | 2.2727 |
| 3- Falatea N/ 10- Graham T/ 11- Smiler K/ 13- Harding P/ 22- Hamson S/              | 1          | 02:31   | 1           | 00:40    | 01:51         | 5-3   | 2          | 1   | 1   | 0   | 2   | 1.6667 |
| 2- Gonzales S/ 3- Falatea N/ 10- Graham T/ 11- Smiler K/ 22- Hamson S/              | 1          | 00:40   | 2           | 07:34    | 03:06         | 7-2   | 5          | 3   | 1   | 0   | 2   | 1.4000 |
| 2- Gonzales S/ 5- Albiero M/ 10- Graham T/ 12- Gustin L/ 13- Harding P/             | 2          | 07:34   | 2           | 06:54    | 00:40         | 4-2   | 2          | 0   | 1   | 1   | 1   | 1.3889 |
| 2- Gonzales S/ 5- Albiero M/ 12- Gustin L/ 13- Harding P/ 25- Calvert E/            | 2          | 06:54   | 2           | 04:00    | 02:54         | 4-9   | -5         | 1   | 0   | 2   | 2   | 0.8000 |
| 2- Gonzales S/ 10- Graham T/ 12- Gustin L/ 13- Harding P/ 25- Calvert E/            | 2          | 04:00   | 2           | 03:10    | 00:50         | 4-0   | 4          | 1   | 0   | 0   | 1   | 2.0000 |
| 4- Mackey-Williams A/ 10- Graham T/ 12- Gustin L/ 13- Harding P/ 25- Calvert E/     | 2          | 03:10   | 2           | 02:44    | 00:26         | 0-3   | -3         | 0   | 0   | 1   | 0   | 0.0000 |
| 3- Falatea N/ 4- Mackey-Williams A/ 10- Graham T/ 13- Harding P/ 25- Calvert E/     | 2          | 02:44   | 2           | 01:53    | 00:51         | 0-2   | -2         | 1   | 0   | 1   | 0   | 0.0000 |
| 3- Falatea N/ 4- Mackey-Williams A/ 10- Graham T/ 13- Harding P/ 22- Hamson S/      | 2          | 01:53   | 2           | 00:29    | 01:24         | 2-3   | -1         | 2   | 0   | 0   | 1   | 1.0000 |
| 4- Mackey-Williams A/ 10- Graham T/ 11- Smiler K/ 13- Harding P/ 22- Hamson S/      | 2          | 00:29   | 3           | 10:00    | 00:29         | 2-1   | 1          | 0   | 0   | 0   | 0   | 2.2727 |
| 2- Gonzales S/ 5- Albiero M/ 10- Graham T/ 12- Gustin L/ 13- Harding P/             | 3          | 10:00   | 3           | 04:20    | 05:40         | 17-4  | 13         | 5   | 3   | 1   | 6   | 2.1250 |
| 2- Gonzales S/ 5- Albiero M/ 12- Gustin L/ 13- Harding P/ 22- Hamson S/             | 3          | 04:20   | 3           | 04:20    | 00:00         | 2-0   | 2          | 0   | 0   | 0   | 0   | 2.2727 |
| 2- Gonzales S/ 3- Falatea N/ 12- Gustin L/ 13- Harding P/ 22- Hamson S/             | 3          | 04:20   | 3           | 02:23    | 01:57         | 8-0   | 8          | 3   | 1   | 0   | 2   | 2.6667 |
| 2- Gonzales S/ 3- Falatea N/ 11- Smiler K/ 12- Gustin L/ 22- Hamson S/              | 3          | 02:23   | 3           | 01:50    | 00:33         | 4-0   | 4          | 0   | 1   | 0   | 2   | 2.0000 |
| 3- Falatea N/ 11- Smiler K/ 12- Gustin L/ 22- Hamson S/ 24- Bubakar R/              | 3          | 01:50   | 3           | 01:08    | 00:42         | 0-0   | 0          | 1   | 0   | 1   | 0   | 0.0000 |
| 3- Falatea N/ 5- Albiero M/ 11- Smiler K/ 22- Hamson S/ 24- Bubakar R/              | 3          | 01:08   | 4           | 10:00    | 01:08         | 2-2   | 0          | 0   | 0   | 0   | 0   | 1.0000 |
| 3- Falatea N/ 4- Mackey-Williams A/ 11- Smiler K/ 22- Hamson S/ 24- Bubakar R/      | 4          | 10:00   | 4           | 08:37    | 01:23         | 2-0   | 2          | 2   | 0   | 0   | 0   | 1.0638 |
| 3- Falatea N/ 4- Mackey-Williams A/ 11- Smiler K/ 24- Bubakar R/ 25- Calvert E/     | 4          | 08:37   | 4           | 05:19    | 03:18         | 1-1   | 0          | 5   | 0   | 2   | 0   | 0.2049 |
| 3- Falatea N/ 4- Mackey-Williams A/ 24- Bubakar R/ 25- Calvert E/ 30- Vorwaller K/  | 4          | 05:19   | 4           | 04:03    | 01:16         | 1-1   | 0          | 3   | 0   | 0   | 0   | 0.3472 |
| 4- Mackey-Williams A/ 11- Smiler K/ 24- Bubakar R/ 25- Calvert E/ 30- Vorwaller K/  | 4          | 04:03   | 4           | 02:56    | 01:07         | 4-6   | -2         | 0   | 0   | 1   | 1   | 1.3889 |
| 4- Mackey-Williams A/ 20- Millett D/ 24- Bubakar R/ 25- Calvert E/ 30- Vorwaller K/ | 4          | 02:56   | 4           | 00:00    | 02:56         | 11-6  | 5          | 2   | 1   | 1   | 5   | 1.8333 |



**Pepperdine at BYU**

02/10/22 Marriott Center, Provo  
2021-22 Women's Basketball

**Game Time:** 7:00 PM  
**Game Duration:** 1:59  
**Attendance:** 1,635

**Officials:** Darren Krzesnik, Cheryl Blue, Sha'Rae Mitchell

**Pepperdine**

| Lineup   | Time  | Score | Score Diff | Pts/Min | Reb | Stl | Tov | Ass | PPP    |
|--|-------|-------|------------|---------|-----|-----|-----|-----|--------|
| 1- Bambrick M/ 13- Aмоса M/ 15- Obinma B/ 22- Carson K/ 24- Stedman A/             | 10:17 | 10-31 | -21        | 0.9724  | 3   | 0   | 4   | 2   | 0.5924 |
| 2- Odebunmi R/ 3- Ruffus-Milner J/ 4- Givens C/ 11- Friend H/ 14- Ruffus-Milner J/ | 05:19 | 13-16 | -3         | 2.4451  | 2   | 2   | 3   | 0   | 1.1285 |
| 4- Givens C/ 10- Nwaba J/ 11- Friend H/ 14- Ruffus-Milner J/ 15- Obinma B/         | 03:32 | 1-3   | -2         | 0.2830  | 3   | 1   | 0   | 0   | 0.1701 |
| 1- Bambrick M/ 14- Ruffus-Milner J/ 22- Carson K/ 23- Braslis E/ 24- Stedman A/    | 03:10 | 9-4   | 5          | 2.8421  | 5   | 0   | 0   | 1   | 1.2295 |
| 1- Bambrick M/ 4- Givens C/ 10- Nwaba J/ 13- Aмоса M/ 14- Ruffus-Milner J/         | 03:06 | 2-7   | -5         | 0.6452  | 4   | 0   | 1   | 1   | 0.4000 |
| 10- Nwaba J/ 13- Aмоса M/ 22- Carson K/ 23- Braslis E/ 24- Stedman A/              | 02:08 | 5-4   | 1          | 2.3438  | 3   | 0   | 1   | 1   | 1.2500 |
| 1- Bambrick M/ 4- Givens C/ 13- Aмоса M/ 14- Ruffus-Milner J/ 24- Stedman A/       | 01:51 | 3-7   | -4         | 1.6216  | 1   | 0   | 1   | 1   | 1.0000 |
| 1- Bambrick M/ 13- Aмоса M/ 22- Carson K/ 23- Braslis E/ 24- Stedman A/            | 01:44 | 0-8   | -8         | 0.0000  | 1   | 0   | 1   | 0   | 0.0000 |
| 1- Bambrick M/ 4- Givens C/ 14- Ruffus-Milner J/ 23- Braslis E/ 24- Stedman A/     | 01:24 | 0-8   | -8         | 0.0000  | 1   | 0   | 2   | 0   | 0.0000 |
| 10- Nwaba J/ 11- Friend H/ 14- Ruffus-Milner J/ 22- Carson K/ 23- Braslis E/       | 01:22 | 2-2   | 0          | 1.4634  | 1   | 0   | 1   | 0   | 1.0000 |
| 1- Bambrick M/ 15- Obinma B/ 22- Carson K/ 23- Braslis E/ 24- Stedman A/           | 01:12 | 2-2   | 0          | 1.6667  | 0   | 0   | 1   | 0   | 0.6667 |
| 3- Ruffus-Milner J/ 4- Givens C/ 11- Friend H/ 14- Ruffus-Milner J/ 15- Obinma B/  | 01:09 | 0-0   | 0          | 0.0000  | 1   | 1   | 0   | 0   | 0.0000 |
| 10- Nwaba J/ 13- Aмоса M/ 14- Ruffus-Milner J/ 22- Carson K/ 24- Stedman A/        | 00:46 | 4-0   | 4          | 5.2174  | 1   | 0   | 0   | 1   | 2.0000 |
| 1- Bambrick M/ 4- Givens C/ 14- Ruffus-Milner J/ 15- Obinma B/ 24- Stedman A/      | 00:44 | 0-2   | -2         | 0.0000  | 0   | 0   | 2   | 0   | 0.0000 |
| 4- Givens C/ 10- Nwaba J/ 13- Aмоса M/ 14- Ruffus-Milner J/ 24- Stedman A/         | 00:40 | 2-4   | -2         | 3.0000  | 0   | 0   | 1   | 1   | 1.0000 |
| 1- Bambrick M/ 4- Givens C/ 15- Obinma B/ 23- Braslis E/ 24- Stedman A/            | 00:33 | 0-2   | -2         | 0.0000  | 1   | 0   | 0   | 0   | 0.0000 |
| 4- Givens C/ 10- Nwaba J/ 11- Friend H/ 14- Ruffus-Milner J/ 23- Braslis E/        | 00:33 | 0-4   | -4         | 0.0000  | 0   | 0   | 1   | 0   | 0.0000 |
| 4- Givens C/ 11- Friend H/ 14- Ruffus-Milner J/ 22- Carson K/ 23- Braslis E/       | 00:24 | 0-0   | 0          | 0.0000  | 0   | 0   | 0   | 0   | 0.0000 |
| 4- Givens C/ 10- Nwaba J/ 14- Ruffus-Milner J/ 22- Carson K/ 23- Braslis E/        | 00:04 | 0-0   | 0          | 0.0000  | 0   | 0   | 0   | 0   | 0.0000 |
| 4- Givens C/ 14- Ruffus-Milner J/ 15- Obinma B/ 23- Braslis E/ 24- Stedman A/      | 00:02 | 0-0   | 0          | 0.0000  | 1   | 0   | 0   | 0   | 0.0000 |



**Pepperdine at BYU**

02/10/22 Marriott Center, Provo  
2021-22 Women's Basketball

**Game Time:** 7:00 PM  
**Game Duration:** 1:59  
**Attendance:** 1,635

**Officials:** Darren Krzesnik, Cheryl Blue, Sha'Rae Mitchell

**BYU**

| Lineup  | Time  | Score | Score Diff | Pts/Min | Reb | Stl | Tov | Ass | PPP    |
|---|-------|-------|------------|---------|-----|-----|-----|-----|--------|
| 2- Gonzales S/ 5- Albiero M/ 10- Graham T/ 12- Gustin L/ 13- Harding P/             | 12:00 | 39-12 | 27         | 3.2500  | 12  | 5   | 2   | 13  | 1.7923 |
| 3- Falatea N/ 4- Mackey-Williams A/ 11- Smiler K/ 24- Bubakar R/ 25- Calvert E/     | 03:18 | 1-1   | 0          | 0.3030  | 5   | 0   | 2   | 0   | 0.2049 |
| 2- Gonzales S/ 3- Falatea N/ 10- Graham T/ 11- Smiler K/ 22- Hamson S/              | 03:06 | 7-2   | 5          | 2.2581  | 3   | 1   | 0   | 2   | 1.4000 |
| 4- Mackey-Williams A/ 20- Millett D/ 24- Bubakar R/ 25- Calvert E/ 30- Vorwaller K/ | 02:56 | 11-6  | 5          | 3.7500  | 2   | 1   | 1   | 5   | 1.8333 |
| 2- Gonzales S/ 5- Albiero M/ 12- Gustin L/ 13- Harding P/ 25- Calvert E/            | 02:54 | 4-9   | -5         | 1.3793  | 1   | 0   | 2   | 2   | 0.8000 |
| 2- Gonzales S/ 3- Falatea N/ 12- Gustin L/ 13- Harding P/ 22- Hamson S/             | 01:57 | 8-0   | 8          | 4.1026  | 3   | 1   | 0   | 2   | 2.6667 |
| 3- Falatea N/ 10- Graham T/ 11- Smiler K/ 13- Harding P/ 22- Hamson S/              | 01:51 | 5-3   | 2          | 2.7027  | 1   | 1   | 0   | 2   | 1.6667 |
| 3- Falatea N/ 4- Mackey-Williams A/ 10- Graham T/ 13- Harding P/ 22- Hamson S/      | 01:24 | 2-3   | -1         | 1.4286  | 2   | 0   | 0   | 1   | 1.0000 |
| 3- Falatea N/ 4- Mackey-Williams A/ 11- Smiler K/ 22- Hamson S/ 24- Bubakar R/      | 01:23 | 2-0   | 2          | 1.4458  | 2   | 0   | 0   | 0   | 1.0638 |
| 3- Falatea N/ 4- Mackey-Williams A/ 24- Bubakar R/ 25- Calvert E/ 30- Vorwaller K/  | 01:16 | 1-1   | 0          | 0.7895  | 3   | 0   | 0   | 0   | 0.3472 |
| 3- Falatea N/ 5- Albiero M/ 11- Smiler K/ 22- Hamson S/ 24- Bubakar R/              | 01:08 | 2-2   | 0          | 1.7647  | 0   | 0   | 0   | 0   | 1.0000 |
| 4- Mackey-Williams A/ 11- Smiler K/ 24- Bubakar R/ 25- Calvert E/ 30- Vorwaller K/  | 01:07 | 4-6   | -2         | 3.5821  | 0   | 0   | 1   | 1   | 1.3889 |
| 2- Gonzales S/ 5- Albiero M/ 12- Gustin L/ 13- Harding P/ 22- Hamson S/             | 01:03 | 4-2   | 2          | 3.8095  | 3   | 0   | 0   | 1   | 2.1277 |
| 3- Falatea N/ 4- Mackey-Williams A/ 10- Graham T/ 13- Harding P/ 25- Calvert E/     | 00:51 | 0-2   | -2         | 0.0000  | 1   | 0   | 1   | 0   | 0.0000 |
| 2- Gonzales S/ 10- Graham T/ 12- Gustin L/ 13- Harding P/ 25- Calvert E/            | 00:50 | 4-0   | 4          | 4.8000  | 1   | 0   | 0   | 1   | 2.0000 |
| 2- Gonzales S/ 11- Smiler K/ 12- Gustin L/ 13- Harding P/ 22- Hamson S/             | 00:46 | 2-0   | 2          | 2.6087  | 0   | 2   | 0   | 0   | 1.0000 |
| 3- Falatea N/ 11- Smiler K/ 12- Gustin L/ 22- Hamson S/ 24- Bubakar R/              | 00:42 | 0-0   | 0          | 0.0000  | 1   | 0   | 1   | 0   | 0.0000 |
| 2- Gonzales S/ 3- Falatea N/ 11- Smiler K/ 12- Gustin L/ 22- Hamson S/              | 00:33 | 4-0   | 4          | 7.2727  | 0   | 1   | 0   | 2   | 2.0000 |
| 4- Mackey-Williams A/ 10- Graham T/ 11- Smiler K/ 13- Harding P/ 22- Hamson S/      | 00:29 | 2-1   | 1          | 4.1379  | 0   | 0   | 0   | 0   | 2.2727 |
| 4- Mackey-Williams A/ 10- Graham T/ 12- Gustin L/ 13- Harding P/ 25- Calvert E/     | 00:26 | 0-3   | -3         | 0.0000  | 0   | 0   | 1   | 0   | 0.0000 |
| 2- Gonzales S/ 10- Graham T/ 11- Smiler K/ 13- Harding P/ 22- Hamson S/             | 00:00 | 2-0   | 2          | ∞       | 0   | 0   | 0   | 0   | 2.2727 |