



WOMEN'S BASKETBALL

50TH
ANNIVERSARY

BYU MARRIOTT CENTER

GAMES 24-25 • No. 20 BYU vs. LMU/Gonzaga • Feb. 17, 19 • Provo, UT • Marriott Center • BYUtv

Thursday, Feb. 17 • 11 a.m. MT • Marriott Center

LOYOLA MARYMOUNT LIONS (8-15)



Head Coach Aarika Hughes (1st year)
Alma Mater USC, 2010
2021-22 Record 8-15, 3-10
Career Record same
Record at LMU same

Thursday Tipoff 11 a.m. MT
TV/Stream BYUtv

20BYU COUGARS (21-2)



Head Coach Jeff Judkins (21st year)
Alma Mater Utah, 1978
2021-22 Record 21-2 (11-1 WCC)
Career Record 451-202
Record at BYU same

Series vs. LMU 21-3
Series vs. Gonzaga 14-19

Saturday, Feb. 19 • 2 p.m. MT • Marriott Center

GONZAGA (20-5)



Head Coach Lisa Fortier (8th year)
Alma Mater CSUMB, 2004
2021-22 Record 20-5, 11-1
Career Record 198-52
Record at Gonzaga same

Saturday Tipoff 2 p.m. MT
TV/Stream BYUtv

BYU 2021-22 SCHEDULE

Date	Opponent	Time/TV
Nov. 9	Lipscomb	W 81-58 BYUtv App
Nov. 13	Fresno State	W 80-64 BYUtv App
Nov. 17	Arizona State	W 55-44 BYUtv
Nov. 20	Boise State	W 84-40 BYUtv
Nov. 23	Utah State	W 101-74 BYUtv
<i>St. Pete Showcase (St. Petersburg, Florida)</i>		
Nov. 25	vs. Florida State	W 61-54 FloSports
Nov. 27	vs. West Virginia	W 58-57 FloSports

Dec. 4	@Utah	W 85-80 Pac-12
Dec. 10	@Oklahoma	L 99-91 SoonerSports
Dec. 18	Washington State	W 71-53 BYUtv App
Dec. 21	@Montana State	W 89-67 ESPN+

Jan. 1	Portland*	Postponed BYUtv
Jan. 6	@San Francisco*	W 76-64 WCC Network
Jan. 8	Pacific*	W 94-68 BYUtv
Jan. 13	Saint Mary's*	W 78-36 BYUtv
Jan. 15	@Loyola Marymount*	W 77-37 WCC Network
Jan. 20	@Pepperdine*	Postponed WCC Network
Jan. 22	@San Diego*	W 74-63 WCC Network
Jan. 24	San Diego	W 70-48 BYUtv
Jan. 27	Santa Clara*	W 76-44 BYUtv App
Jan. 29	San Francisco*	W 99-58 BYUtv
Feb. 3	@Portland*	L 75-64 ROOT/WCC
Feb. 5	@Gonzaga*	W 62-50 SWX/WCC
Feb. 10	Pepperdine*	W 104-53 BYUtv
Feb. 12	@Saint Mary's*	W 84-69 WCC Network
Feb. 17	Loyola Marymount*	11:00 a.m. BYUtv
Feb. 19	Gonzaga*	2:00 p.m. BYUtv
Feb. 24	@Santa Clara*	6:00 p.m. WCC Network
Feb. 26	@Pacific*	2:00 p.m. WCC Network

All times local to site

* indicates West Coast Conference game

Indicates double header with men's team

GO DIGITAL



View BYU WBB Game Notes in a digital format on the go, along with additional gameday info by scanning the QR code to the left. More information available on BYUCougars.com

KEY STORYLINES

- **LAST GAME:** BYU rallied on the road again to beat St. Mary's 84-69. Shaylee Gonzales led the way with a career-high 35 points.
- BYU has won 28 consecutive games in the Marriott Center. The program record is 33 games, set over the 1978-80 seasons.
- **KIDS GAME.** Thursday's game is another "Kid's game" when local elementary schools are invited to come. More than 1,000 youngsters are expected to be in attendance.
- **SENIOR DAY BLACKOUT.** BYU will honor five seniors in Saturday's final home game - Kayla Belles-Lee, Maria Albiero, Sara Hamson, Tegan Graham and Paisley Harding. The game is a blackout, with the team wearing black uniforms at home for the only time this year.
- Shaylee Gonzales was named to the Midseason Team for the 2021-22 Naismith Trophy for the Women's Collegiate Player of the Year.
- Lauren Gustin is 1 of 10 finalists for the Katrina McClain Award for the nation's top power forward. Fans can vote at hoophallawards.com.
- BYU is ranked No. 4 in scoring margin at +20.0 points per game and ranks No. 10 in scoring offense at 78.9 points per game. The Cougars are No. 2 in assists per game (19.9) and No. 4 in assist to turnover ratio (1.47), No. 3 in field goal percentage (47.7) and No. 23 in field goal percentage defense (35.8).

PLAYERS TO WATCH



#2 | Shaylee Gonzales
Guard | 5-10 | So.RS
Gilbert, AZ
Mesquite HS

GP/GS	MPG	Pts	Reb	Ast	Stl	FG%	3PT%	FT%
23/23	31.1	18.7	5.3	4.6	2.4	.511	.259	.837

- Set career highs with 35 points and seven steals at St. Mary's this season
- Midseason Team for Naismith Trophy for Women's Collegiate Player of the Year



#5 | Maria Albiero
Guard | 5-8 | Sr.
Londrina, Brazil
Neuse Christian Academy

GP/GS	MPG	Pts	Reb	Ast	Stl	FG%	3PT%	FT%
23/23	27.4	4.7	2.3	3.7	1.4	.400	.311	.714

- Led BYU in free-throw percentage at .852 last season
- Ranked No. 10 nationally and leads WCC in 2021-22 in assist to turnover ratio (2.55)



#10 | Tegan Graham
Guard | 6-0 | Sr. (GR)
Wellington, NZ
Colgate

GP/GS	MPG	Pts	Reb	Ast	Stl	FG%	3PT%	FT%
23/23	28.9	10.5	2.8	4.8	1.5	.438	.400	.818

- Hit school-record 10 threes against Oklahoma this season
- 3-point percentage ranked No. 1 in school history for a single season last year



#11 | Kaylee Smiler
Guard | 5-8 | So.
Hamilton, NZ
Melville HS

GP/GS	MPG	Pts	Reb	Ast	Stl	FG%	3PT%	FT%
15/0	13.1	2.4	1.4	0.9	0.3	.371	.333	.500

- Played in 24 games in 2020-21, averaging 16.3 minutes
- Posted the second-highest 3-point percentage on the team last year (.392)



#12 | Lauren Gustin
Forward | 6-1 | So.
Salem, UT
Salem Hills HS/SLCC

GP/GS	MPG	Pts	Reb	Ast	Stl	FG%	3PT%	FT%
22/22	28.3	11.6	11.9	1.0	1.2	.550	-	.489

- Has 13 double-doubles this season to rank 18th nationally and tops in WCC
- Currently ranked No. 8 nationally in rebounds per game at 11.9



#13 | Paisley Harding
Guard | 5-9 | Sr.
Everett, WA
Glacier Peak HS

GP/GS	MPG	Pts	Reb	Ast	Stl	FG%	3PT%	FT%
23/23	29.7	16.9	3.1	2.4	1.6	.469	.336	.825

- No. 6 in career scoring at BYU (1,813 points)
- Named WCC Player of the Week Jan. 31, 2022



#22 | Sara Hamson
Center | 6-7 | Sr.
Lindon, UT
Pleasant Grove HS

GP/GS	MPG	Pts	Reb	BLK	Stl	FG%	3PT%	FT%
23/1	14.7	4.8	3.5	2.7	0.5	.732	-	.636

- No. 10 nationally in total blocks with 62
- Active NCAA career leader in blocks with 460

OFF THE BENCH

No.	Name	HT.	POS.	YR.	PTS.	REB.
1	Barcello, Amanda	5-11	G	FR	-	-
3	Falatea, Nani	5-9	G	FR	3.2	1.5
4	Mackey-Williams, Arielle	5-9	G	FR	2.1	1.0
20	Millett, Devry	5-10	G	SO	0.5	0.4
21	Hamson, Heather	6-3	F	FR	-	-
24	Bubakar, Rose	6-0	F	FR	2.2	1.9
25	Calvert, Emma	6-4	F	FR	4.4	2.6
30	Vorwallier, Kate	5-9	G	FR	1.2	0.8
32	Glantz, Signe	6-1	F	JR	-	-
33	Kartchner, Amber	5-9	G	FR	-	-
34	Beckman, Kyra	6-2	F	FR	-	-
42	Belles-Lee, Kayla	6-3	F	JR	-	-

NOTES
9.8 ppg, 8.1 rbg, 3.1 steals and 2.5 assists at Seton Catholic
Four-time region champion, two-time All-State MVP in HS
Prepped at Tai Wananga Ki Ruakura in New Zealand
Got in 8 games last year
All-State selection out of Pleasant Grove HS
Three-time all-state selection at Frederick HS
2021 Gatorade Player of the year out of Freemont HS
Played in four games last season
Played in five games in 2020-21
Four-time first-team all-state selection at Logan HS
Played in 15 games last year
Played in 8 games last year after transfer from Michigan State

WOMEN'S BASKETBALL

ROSTER INFO - 2

UNIVERSITY		#	NAME	HT	POSITION	CLASS	HOMETOWN	LAST SCHOOL
Location	Provo, UT 84602	1	Amanda Barcello	G	5-11	FR	Chandler, Ariz.	Seton Catholic HS
Elevation	4,553 feet	2	Shaylee Gonzales	G	5-10	SO	Gilbert, Ariz.	Mesquite HS
Enrollment	29,672	3	Nani Falatea	G	5-9	FR	Salt Lake City, Utah	East HS
Founded	October 16, 1875	4	Arielle Mackey-Williams	G	5-9	FR	Ngati Porou, New Zealand	Tai Wananga Ki Ruakura
Owned	The Church of Jesus Christ of Latter-day Saints	5	Maria Albiero	G	5-8	SR	Londrina, Brazil	Neuse Christian Academy
Nickname	Cougars	10	Tegan Graham	G	6-0	GR	Wellington, New Zealand	Colgate
Mascot	Cosmo the Cougar	11	Kaylee Smiler	G	5-8	SO	Hamilton, New Zealand	Mellville HS
Colors	Blue and White	12	Lauren Gustin	F	6-1	SO	Salem, Utah	Salt Lake CC
Arena/Capacity	Marriott Center/19,000	13	Paisley Harding	G	5-9	SR	Everett, Wash.	Glacier Peak HS
President	Kevin J Worthen (BYU, 1982)	20	Devry Millett	G	5-10	SO	Folsom, Calif.	Folsom HS
Athletic Director	Tom Holmoe (BYU, 1983)	21	Heather Hamson	F	6-3	FR	Lindon, Utah	Pleasant Grove HS
Senior Women's Administrator	Liz Darger (BYU, 2000)	22	Sara Hamson	C	6-7	SR	Lindon, Utah	Pleasant Grove HS

TEAM	
Head Coach	Jeff Judkins (Utah, 1978)
Seasons	Entering 21st Year
Overall Career Record	451-202
Record at BYU	Same
Assistant Coach	Ray Stewart (JUVU, 2000)
Assistant Coach	Melanie Day (BYU, 2002)
Assistant Coach	Lee Cummard (BYU 2009)
Director of Ops	Xojian Harry (BYU, 2015)
2021-22 Team Record	21-2 (11-1, WCC)
2020-21 Team Record	19-6
2020-21 WCC Record/Finish	13-3/2
2020-21 postseason	NCAA Tournament, 2nd rd
Starters Returning/Lost	5/0
Letterwinners Returning/Lost	10/0
Transfers	-
Newcomers	6

COMMUNICATIONS	
Comms Director	Kenny Cox
Cell Number	801-420-7703
Email Address	kenny_cox@byu.edu
Main Office Number	801-422-8948
Website	byucougars.com
Facebook	/byuwomensbasketball
Twitter	twitter.com/byuwbb
Instagram	byuwbb
Athletic Communications	331 SAB, Provo, Utah

COACHES/STAFF

Head Coach: Jeff Judkins (University of Utah, 1978; 21st season)
Assistant Coach: Ray Stewart (Utah Valley; 11th season)
Assistant Coach: Melanie Day (BYU, 2002; 3rd season)
Assistant Coach: Lee Cummard (BYU, 2009; 3rd season)
Director of Operations: Xojian Harry (BYU, 2015)
Strength and Conditioning Coach: Steven Arnold (BYU, 2015)
Athletic Trainer: Jeff Hurst (BYU, 2000)

PRONUNCIATIONS

Maria Albiero	Al-bee-arrow
Amanda Barcello	Bar-SELL-oh
Kayla Belles-Lee	BELL-es
Rose Bubakar	BOO-ba-kar
Nani Falatea	Nah-nee FALL-ah-tay-uh
Signe Glantz	SIG-nay
Tegan Graham	TEE-gun
Xojian Harry	ZO-gen (Like “genre”
Devry Millett	DEV-ree Mill-ett

TEAM SUPERLATIVES

CATEGORY	RECORD
BYU leads at the half	18-1
Opponent leads at the half	3-1
Score is tied at the half	
Game goes into overtime	0-1
BYU shoots 50% or better	8-0
Opponent shoots 50% or better	1-1
BYU makes 5 or more 3-pointers	16-1
Opponent makes 5 or more 3-pointers	13-1
BYU outrebounds opponent	14-0
Opponent outrebounds BYU	6-2
Rebounds are equal	1-0
BYU has 16 or less turnovers	17-0
Opponent has 16 or less turnovers	9-0
BYU has 17-20 turnovers	2-2
Opponent has 17-20 turnovers	4-1
BYU has 20+ turnovers	2-0
Opponent has 20+ turnovers	8-1
BYU dishes out more assists	19-0
Opponent dishes out more assists	1-2
Assists are equal	1-0
BYU has more blocks	17-0
Opponent has more blocks	4-1
Blocks are equal	0-1
BYU records more steals	19-1
Opponent records more steals	2-1
Steals are equal	
Last 5 games	4-1
Current Win streak (Longest)	Won 3 (10)
Games played in November	7-0
Games played in December	3-1
Games played in January	8-0
Games played in February	3-1
Games played in March	
Played on Monday	1-0
Played on Tuesday	3-0
Played on Wednesday	1-0
Played on Thursday	4-1
Played on Friday	0-1
Played on Saturday	10-0
Record on Road	7-2
Record at Home	12-0
Record Neutral	2-0

PLAYERS IN NCAA RANKINGS

CATEGORY	PLAYER	VALUE (RANK)
Assist/Turnover Ratio	Maria Albiero	2.55 (10)
Assists	Tegan Graham	110 (45)
Assists per game	Tegan Graham	4.8 (49)
Blocked shots	Sara Hamson	62 (10)
Blocked shots per game	Sara Hamson	2.7 (12)
Double Doubles	Lauren Gustin	13 (18)
Field goals attempted	Shaylee Gonzales	321 (83)
Field goals made	Shaylee Gonzales	164 (30)
Points	Shaylee Gonzales	431 (38)
Points per game	Shaylee Gonzales	18.7 (43)
Rebounds	Lauren Gustin	261 (14)
Rebounds per game	Lauren Gustin	11.9 (8)
3-point field goals attempted	Tegan Graham	140 (84)
3-point field goals made	Tegan Graham	56 (44)
3-point field goals per game	Tegan Graham	2.43 (52)
3-point field goal percentage	Tegan Graham	40.0 (46)

2021-22 TEAM HIGHS

CATEGORY	RECORD	OPPONENT
Points	104	Pepperdine
Points in a half	56	Utah State
Points in a quarter	36	Utah State
Rebounds	55	Lipscomb
3-Pointers	13	Twice
Assists	32	Pepperdine
Blocks	10	Utah State
Steals	16	Twice
Field Goal Percentage	62.5	Pepperdine
3-Point Field Goal Percentage	52.9	Pepperdine
Free-Throw Percentage	100.0	Santa Clara

2021-22 TEAM LOWS

CATEGORY	RECORD	OPPONENT
Points	55	Arizona State
Rebounds	25	at Portland
3-Pointers	2	At Gonzaga
Assists	9	vs. Florida State
Blocks	1	at San Diego
Steals	5	at San Diego
Field Goal Percentage	36.8	vs. Florida State
3-Point Field Goal Percentage	10.5	at Gonzaga
Free-Throw Percentage	58.3	at Oklahoma

TEAM IN NCAA RANKINGS (as of 2/16)

CATEGORY	VALUE (RANKING)
Assist/Turnover Ratio	1.47 (4)
Assists	458 (4)
Assists per game	19.9 (2)
Blocked shots	115 (22)
Blocked shots per game	5.0 (19)
Fewest turnovers	312 (57)
Field goal percentage	47.7 (3)
Field goal percentage defense	35.8 (23)
Rebound margin	5.1 (59)
Rebounds	922 (79)
Rebounds per game	40.09 (56)
Scoring Margin	20.0 (4)
Scoring defense	58.9 (77)
Scoring offense	78.9 (10)
3-point field goals attempted	508 (75)
3-point field goals made	171 (59)
3-point field goals per game	7.4 (53)
Turnover margin	5.00 (29)
Turnovers per game	13.6 (44)

The 2021-22 BYU women's basketball team was picked to win the West Coast Conference championship with 80 total points and eight first-place votes in the annual WCC preseason poll.

BYU earned eight of the 10 first-place votes by the league's head coaches to Gonzaga's two first-place marks. WCC head coaches are not allowed to vote for their own team.

BYU (19-6, 13-3 WCC) returns nearly its entire roster one year removed from advancing to the second round of the 2021 NCAA Tournament where it took eventual NCAA Runner-Up Arizona to the brink. The Cougars look to return to the NCAA Tournament behind a veteran starting lineup guided by 2021 WCC Coach of the Year Jeff Judkins, who completed his 20th season in 2020-21.

In the 2021-22 preseason edition of Charlie Crème's Bracketology, BYU is projected as a No. 7 seed in the NCAA Tournament in the Spokane Region.

WCC Standings 2021-22

Team	Conf	Overall	Home	Away	Strk
BYU	11-1	21-2	12-0	7-2	W3
Gonzaga	11-1	20-5	8-3	10-2	W3
Portland	6-4	16-6	11-3	4-3	L1
San Francisco	7-7	13-13	8-3	4-9	L1
Santa Clara	6-7	12-11	10-3	2-8	W1
Saint Mary's	6-7	12-12	6-5	6-7	L2
San Diego	5-8	13-12	5-5	7-5	W3
Pepperdine	4-7	8-12	6-4	2-8	W1
LMU	3-10	8-15	3-5	5-10	L3
Pacific	3-10	6-18	5-7	1-11	L1

BYU Team Stats	All Games	WCC Games
SCORING OFFENSE	78.9	79.8
SCORING DEFENSE	58.9	55.4
SCORING MARGIN	+20.0	+24.4
FREE THROW PERCENTAGE	.744	.727
FIELD GOAL PERCENTAGE	.477	.487
FIELD GOAL PERCENTAGE DEFENSE	.358	.364
3-POINT FIELD GOAL PERCENTAGE	.337	.314
3-POINT FG PERCENTAGE DEFENSE	.311	.293
REBOUNDING OFFENSE	40.1	39.7
REBOUNDING DEFENSE	35.0	32.8
REBOUNDING MARGIN	+5.0	+6.9
BLOCKED SHOTS PER GAME	5.0	4.5
ASSISTS PER GAME	19.9	20.5
STEALS PER GAME	10.2	11.3
TURNOVER MARGIN	+5.0	+6.5
ASSIST/TURNOVER RATIO	1.5	1.6
OFFENSIVE REBOUNDS	12.8	13.3
DEFENSIVE REBOUNDS	27.3	26.4
3-POINT FIELD GOALS MADE	7.4	6.8

BYU Individual Stats	All Games	WCC Games
SCORING	Shaylee Gonzales (18.7)	Shaylee Gonzales (18.4)
REBOUNDING	Lauren Gustin (11.9)	Lauren Gustin (11.2)
FIELD GOAL PCT	Sara Hamson (.732)	Sara Hamson (.711)
ASSISTS	Tegan Graham (4.8)	Gonzales (5.6)
STEALS	Shaylee Gonzales (2.4)	Shaylee Gonzales (2.8)
3-POINT FG PER GAME	Tegan Graham (2.4)	Tegan Graham (1.9)
BLOCKED SHOTS	Sara Hamson (2.7)	Sara Hamson (2.8)
ASSIST/TURN RATIO	Maria Albiero (2.55)	Albiero/Graham (2.5)
OFFENSIVE REBOUNDS	Lauren Gustin (4.6)	Lauren Gustin (4.8)
MINUTES PLAYED	Shaylee Gonzales (31.1)	Shaylee Gonzales (30.3)

Place	Team (1st Place Votes)	Pts.
1	BYU (8)	80
2	Gonzaga (2)	72
3	San Diego	66
4	San Francisco	53
5	Portland	51
6	Santa Clara	40
7	Saint Mary's	32
8	LMU	26
9	Pepperdine	16
10	Pacific	14

WCC PLAYERS OF THE WEEK (BYU)	
Week	Player
11/22	Paisley Harding
11/29	Shaylee Gonzales
12/27	Lauren Gustin
1/12	Shaylee Gonzales
1/31	Paisley Harding

PLAYER	YR	POS	TEAM
Haylee Andrews	Sr.	G	Portland
Jordyn Edwards	Sr.	G	San Diego
Shaylee Gonzales	So.	G	BYU
Lauren Gustin	So.	F	BYU
Paisley Harding	Sr.	G	BYU
Melody Kempton	Sr.	F	Gonzaga
Ionna Krimili	So.	G	San Francisco
Myah Pace	Sr.	G	San Diego
Merle Wiehl	Sr.	G	Santa Clara
Alex Fowler	Jr.	F	Portland

HEAD COACH JEFF JUDKINS

Years at BYU: 21st season

Overall Record: 451-202

At BYU: Same

- All-time winningest head coach in BYU basketball history, men or women
- Won 450th game this year with a 104-53 win against Pepperdine, Feb. 10, 2022
- Reached the 400-win milestone on Dec. 30, 2019 at Pepperdine with a 65-47 win
- Twelve 20-plus win seasons: most recent, in 2018-19; most wins: 28, 2013-14
- Nine NCAA tournament appearances: most recent, 2020-21, Second Round; best finish: Sweet 16 (twice, 2013-14 and 2001-02)
- Five WNIT postseason tournament appearances: most recent, 2012-13 advancing to Third Round; best finish, Quarterfinal Round (Elite Eight), 2010-11
- Five conference coach of the year awards: 2020-21 WCC, 2015-16 WCC, 2010-11 MWC, 2006-07 MWC, 2005-06 MWC
- Three conference regular-season titles: WCC (2015-16); MWC (2005-06 and 2006-07)
- Four conference tournament crowns: WCC (2018-19), WCC (2014-15), WCC (2011-12) MWC (2001-02)
- Coached seven All-Americans: Lauren Gustin, Morgan Bailey, Lexi Eaton Rydalch, Jennifer Hamson, Kristen Riley, Ambrosia Anderson, Erin Thorn
- Coached eight conference players of the year: Shaylee Gonzales, Cassie Broadhead, Lexi Eaton Rydalch, Morgan Bailey, Jennifer Hamson, Kristen Riley, Dani Kubik Wright, Ambrosia Anderson,
- Coached four conference defensive players of the year: Sara Hamson (2019-20 & 2017-18), Kalani Purcell, Jennifer Hamson, Mindy Bonham
- Coached two conference sixth players of the year: Coriann Fraughton, Kristen Riley
- Has coached 59 all-conference players
- Has had 101 players garner academic citations
- Has coached three players named to the All-Freshman Team
- Four players have been named to the All-Defensive Team, while three others have been named Newcomer of the Year
- Eleven players have been named to respective conference championships all-tournament team and three have picked up a tournament MVP award, most recent, Paisley Johnson (2019 WCC), Lexi Eaton (WCC 2015), Haley Steed (2011 WCC)
- Became BYU's women's basketball all-time winningest coach with his 220th career win when the Cougars defeated Pepperdine, 80-56 on Jan. 12, 2012

COACHING EXPERIENCE

- Assistant Coach (men) – University of Utah (1989-99)
- Assistant Coach (women) – BYU (2000-01)

PLAYING CAREER

- NBA with Boston Celtics, Portland Trailblazers, Detroit Pistons, Utah Jazz. Drafted in the second round by the Boston Celtics in 1978, the same year the Celtics selected Larry Bird with the sixth pick overall
- University of Utah – 1974-78 leading Utah to one conference championship and two berths in the NCAA tournament
- While at Utah was a second team Academic All-American, a three-time District VII academic selection and a three-time First Team All-WAC honoree
- Member of the 1977 United States World Games team that captured the gold medal

EDUCATION

- University of Utah - Physical and Health Education bachelor's degree, 1978

PERSONAL

- Married to Mary Kay



Year	Record	Postseason
2001-02	24-9	NCAA Sweet Sixteen
2002-03	19-12	NCAA First Round
2003-04	15-14	DNC
2004-05	19-11	WNIT First Round
2005-06	26-6	NCAA Second Round
2006-07	23-10	NCAA First Round
2007-08	13-16	DNC
2008-09	18-11	DNC
2009-10	23-10	WNIT Quarterfinals
2010-11	25-9	WNIT Third Round
2011-12	26-7	NCAA First Round
2012-13	23-11	WNIT Third Round
2013-14	28-7	NCAA Sweet 16
2014-15	23-10	NCAA First Round
2015-16	26-7	NCAA Second Round
2016-17	20-12	WNIT First Round
2017-18	16-14	DNC
2018-19	26-7	NCAA Second Round
2019-20	18-11	Canceled
2020-21	19-6	NCAA Second Round
2021-22	21-2	
RECORD:	451-202 (.691)	

2 | SHAYLEE GONZALES | G | 5-9 | SO. | GILBERT, AZ | MESQUITE HS

PERSONAL

- Born in Chandler, Arizona
- Parents are Josh and Candice Gonzales
- Parents both played basketball at Grand Canyon University
- Gilbert Golden Scholar all four years of high school with GPA of 3.8 or higher
- Has two brothers and two sisters
- Taught herself how to play guitar and ukulele
- Majoring in journalism with an emphasis in sports media

2020-21

- Named WCC Co-Player of the Year
- Received All-WCC First Team honors
- Named to the Preseason All-WCC Team
- Named to the WCC All-Tournament Team
- Reached 1,000 career points against Arizona in NCAA Second Round
- Led the team in scoring (17.8 ppg), ranked second in the WCC
- Paced the team in steals (2.4 spg) and assists (3.6 apg). Finished fourth in the WCC in steals and sixth in assists per game

2021-22 STATS

#2 GONZALES, Shaylee

			Total			3-Pointers		Free throws		Rebounds													
Opponent	Date	GS	MIN	FG-FGA	PCT	3FG-3FGA	PCT	FT-FTA	PCT	OFF	DEF	TOT	AVG	PF	A	TO	BLK	STL	PTS	AVG			
Lipscomb	11/09/2021	*	28:25	6-14	.429	2-8	.250	1-2	.500	2	5	7	7.0	1	4	1	0	0	15	15.0			
Fresno St.	11/13/2021	*	32:54	9-21	.429	0-5	.000	4-5	.800	2	3	5	6.0	4	3	1	2	4	22	18.5			
Arizona St.	11/17/2021	*	29:04	4-11	.364	1-3	.333	4-4	1.000	1	6	7	6.3	4	2	4	0	2	13	16.7			
Boise St.	11/20/2021	*	26:54	6-11	.545	0-1	.000	2-4	.500	1	1	2	5.3	1	2	2	0	1	14	16.0			
Utah St.	11/23/2021	*	20:28	8-12	.667	1-3	.333	7-7	1.000	3	4	7	5.6	3	6	1	1	4	24	17.6			
vs Florida St.	11/25/2021	*	37:30	7-16	.438	0-3	.000	10-11	.909	2	2	4	5.3	1	0	3	0	5	24	18.7			
vs West Virginia	11/27/2021	*	35:38	6-11	.545	2-4	.500	6-6	1.000	2	4	6	5.4	1	2	4	0	0	20	18.9			
at Utah	12/04/2021	*	38:10	8-14	.571	1-5	.200	3-4	.750	0	2	2	5.0	1	7	2	0	1	20	19.0			
at Oklahoma	12/10/2021	*	43:55	10-21	.476	0-5	.000	4-7	.571	3	3	6	5.1	4	5	6	0	0	24	19.6			
Washington St.	12/18/2021	*	31:23	5-13	.385	0-2	.000	3-3	1.000	1	5	6	5.2	2	3	2	2	1	13	18.9			
at Montana St.	12/21/2021	*	26:26	9-17	.529	1-2	.500	2-3	.667	2	3	5	5.2	1	5	0	0	4	21	19.1			
at San Francisco	01/06/2022	*	25:53	3-7	.429	0-3	.000	3-4	.750	1	3	4	5.1	2	3	5	0	1	9	18.3			
Pacific	01/08/2022	*	28:25	8-18	.444	1-5	.200	5-5	1.000	1	6	7	5.2	2	7	2	1	4	22	18.5			
Saint Mary's (CA)	01/13/2022	*	25:48	5-14	.357	0-3	.000	3-5	.600	5	3	8	5.4	2	2	2	1	0	13	18.1			
at Loyola Marymount	01/15/2022	*	24:37	7-9	.778	1-2	.500	4-5	.800	1	4	5	5.4	0	5	4	0	5	19	18.2			
at San Diego	01/22/2022	*	35:55	11-15	.733	2-3	.667	5-6	.833	2	6	8	5.6	2	4	3	0	0	29	18.9			
San Diego	01/24/2022	*	31:21	7-14	.500	3-5	.600	3-3	1.000	2	3	5	5.5	0	5	6	0	1	20	18.9			
Santa Clara	01/27/2022	*	26:34	6-12	.500	0-3	.000	1-1	1.000	0	3	3	5.4	2	9	0	0	5	13	18.6			
San Francisco	01/29/2022	*	29:03	7-15	.467	4-6	.667	0-0	.000	1	6	7	5.5	0	4	0	0	2	18	18.6			
at Portland	02/03/2022	*	38:02	8-14	.571	0-1	.000	0-0	.000	0	2	2	5.3	4	2	4	0	2	16	18.5			
at Gonzaga	02/05/2022	*	36:10	4-12	.333	0-4	.000	3-4	.750	3	5	8	5.4	2	7	4	0	2	11	18.1			
Pepperdine	02/10/2022	*	23:09	6-7	.857	0-0	.000	4-4	1.000	2	4	6	5.5	1	13	1	0	4	16	18.0			
at Saint Mary's (CA)	02/12/2022	*	38:35	14-23	.609	2-5	.400	5-5	1.000	2	1	3	5.3	1	6	2	0	7	35	18.7			
Totals			23	714:19	164-321	.511	21-81	.259	82-98	.837	39	84	123	5.3	41	106	59	7	55	431	18.7		

Player Averages

Games Played	Minutes/game	Points/game	FG Pct	3FG Pct	FT Pct	Rebounds/game	Assists/game	Turnovers/game	Assist/Turnover ratio	Steals/game	Blocks/game
23	31.1	18.7	51.1	25.9	83.7	5.3	4.6	2.6	1.8	2.4	0.3



2021-22 SEASON HIGHS

PTS	35, at St. Mary's 2/12/22
REB	8, twice
AST	13, Pepperdine 2/10/22
STL	7, at St. Mary's 2/12/22
BLK	2, twice
FGM	14, at St. Mary's 2/12/22
FGA	23, at St. Mary's 2/12/22
3PM	4, San Francisco 1/29/22
3PA	8, vs. Lipscomb 11/9/21
FTM	10, vs. Florida State 11/25/21
FTA	11, vs. Florida State 11/25/21

CAREER HIGHS

PTS	35, at St. Mary's 2/12/22
REB	10, (3x), last vs. SCU - 03/02/19
AST	13, Pepperdine 2/10/22
STL	7, at St. Mary's 2/12/22
BLK	2, three times
FGM	14, at St. Mary's 2/12/22
FGA	23, at St. Mary's 2/12/22
3PM	6, vs. LSU - 11/27/20
3PA	8, (3x), last at Gonzaga - 02/16/19
FTM	10, twice
FTA	12, vs. Portland - 01/19/19

MISCELLANEOUS

	2021-22	Career
Double-Figure PTS	22	72
20-plus Pts	11	29
30-plus Pts	1	3
Double-Doubles	1	5
3-plus AST	16	58
3-plus STL	9	28
3-plus 3-point FG	2	16
Scoring Leader	10	37
Rebound Leader	1	15
Assist Leader	7	17

3 | NANI FALATEA | G | 5-9 | FR. | SALT LAKE CITY, UT | EAST HS

PERSONAL

- Parents are Jamie and Charlie Falatea
- Spoke Chinese growing up
- Undecided academic major

BEFORE BYU

- Named 6A MVP as a senior
- First-team all-state selection as a junior
- Named Adidas Gauntlet All-American as a junior
- Named 5A MVP sophomore season at East
- Four-time region champion



2021-22 STATS

#3 FALATEA, Nani

Opponent	Date	GS	MIN	Total		3-Pointers		Free throws		Rebounds				PF	A	TO	BLK	STL	PTS	AVG
				FG-FGA	PCT	3FG-3FGA	PCT	FT-FTA	PCT	OFF	DEF	TOT	AVG							
Lipscomb	11/09/2021		08:30	1-4	.250	1-3	.333	0-0	.000	0	3	3	3.0	3	0	1	0	0	3	3.0
Fresno St.	11/13/2021		06:07	0-1	.000	0-0	.000	0-0	.000	1	2	3	3.0	1	1	0	0	0	0	1.5
Arizona St.	11/17/2021		10:09	0-1	.000	0-0	.000	0-0	.000	0	0	0	2.0	0	1	1	0	1	0	1.0
Boise St.	11/20/2021		16:26	5-5	1.000	4-4	1.000	0-0	.000	0	1	1	1.8	0	1	2	1	0	14	4.3
Utah St.	11/23/2021		17:46	1-3	.333	1-2	.500	2-2	1.000	0	5	5	2.4	1	2	1	0	1	5	4.4
vs Florida St.	11/25/2021		09:36	1-3	.333	1-2	.500	0-0	.000	0	1	1	2.2	2	0	2	0	1	3	4.2
vs West Virginia	11/27/2021		17:19	0-1	.000	0-1	.000	0-0	.000	0	1	1	2.0	2	0	1	0	3	0	3.6
at Utah	12/04/2021		13:46	0-1	.000	0-0	.000	0-0	.000	0	2	2	2.0	0	0	0	0	0	0	3.1
at Oklahoma	12/10/2021		04:02	0-1	.000	0-1	.000	0-0	.000	0	0	0	1.8	2	0	1	0	0	0	2.8
Washington St.	12/18/2021		05:53	0-0	.000	0-0	.000	2-2	1.000	0	0	0	1.6	1	1	0	0	0	2	2.7
at Montana St.	12/21/2021		11:46	1-4	.250	0-3	.000	0-0	.000	0	4	4	1.8	0	2	2	0	0	2	2.6
at San Francisco	01/06/2022		11:48	1-5	.200	0-2	.000	0-0	.000	1	0	1	1.8	3	3	0	0	2	2	2.6
Pacific	01/08/2022		17:25	4-8	.500	2-4	.500	0-0	.000	0	3	3	1.8	1	2	0	0	2	10	3.2
Saint Mary's (CA)	01/13/2022		14:20	1-3	.333	1-2	.500	0-0	.000	0	2	2	1.9	0	0	1	0	1	3	3.1
at Loyola Marymount	01/15/2022		12:10	2-2	1.000	1-1	1.000	0-0	.000	0	1	1	1.8	1	0	1	0	0	5	3.3
at San Diego	01/22/2022		13:53	1-3	.333	1-2	.500	0-2	.000	0	1	1	1.8	2	2	0	0	1	3	3.3
San Diego	01/24/2022		10:15	1-2	.500	1-1	1.000	0-0	.000	0	0	0	1.6	2	0	1	0	0	3	3.2
Santa Clara	01/27/2022		12:14	2-3	.667	1-1	1.000	0-0	.000	0	1	1	1.6	0	2	1	1	2	5	3.3
San Francisco	01/29/2022		09:03	3-3	1.000	3-3	1.000	0-0	.000	1	3	4	1.7	0	1	0	0	2	9	3.6
at Portland	02/03/2022		10:07	0-2	.000	0-2	.000	0-0	.000	0	0	0	1.7	3	0	1	0	0	0	3.5
at Gonzaga	02/05/2022		05:23	0-1	.000	0-1	.000	0-0	.000	0	0	0	1.6	0	0	0	0	0	0	3.3
Pepperdine	02/10/2022		17:29	2-4	.500	1-2	.500	0-0	.000	0	2	2	1.6	4	1	2	0	2	5	3.4
at Saint Mary's (CA)	02/12/2022		03:50	0-0	.000	0-0	.000	0-0	.000	0	0	0	1.5	1	1	0	0	0	0	3.2
Totals		0	259:20	26-60	.433	18-37	.486	4-6	.667	3	32	35	1.5	29	20	18	2	18	74	3.2

Player Averages

Games Played	Minutes/ game	Points/ game	FG Pct	3FG Pct	FT Pct	Rebounds/ game	Assists/ game	Turnovers/ game	Assist/Turnover ratio	Steals/ game	Blocks/ game
23	11.3	3.2	43.3	48.6	66.7	1.5	0.9	0.8	1.1	0.8	0.1

SEASON/CAREER HIGHS

PTS	14, Boise State 11/20/21
REB	5, Utah State 11/23/21
AST	3, at San Francisco 1/6/22
STL	3, vs. West Virginia 11/27/21
BLK	1, Boise State 11/20/21
FGM	5, Boise State 11/20/21
FGA	8, Pacific 1/8/22
3PM	4, Boise State 11/20/21
3PA	4, twice
FTM	2, twice
FTA	2, twice

MISCELLANEOUS

	2021-22	Career
Double-Figure PTS	2	2
20-plus Pts		
Double-Doubles		
3-plus AST	1	1
3-plus STL	1	1
3-plus 3-point FG	2	2
Scoring Leader		
Rebound Leader		
Assist Leader		

4 | ARIELLE MACKEY-WILLIAMS | G | 5-9 | FR. | NGATI POROU, NZ | TAI WANANGA KI RUAKURA

PERSONAL

- Prepped at Tai Wananga Ki Ruakura in New Zealand
- BEFORE BYU**
- Parents are Dawn and Joe
- Youngest of four children



2021-22 STATS

#4 MACKEY-WILLIAMS, Arielle

Opponent	Date	GS	MIN	Total		3-Pointers		Free throws		Rebounds				PF	A	TO	BLK	STL	PTS	AVG
				FG-FGA	PCT	3FG-3FGA	PCT	FT-FTA	PCT	OFF	DEF	TOT	AVG							
Lipscomb	11/09/2021		06:24	1-5	.200	0-3	.000	0-0	.000	1	0	1	1.0	3	0	1	0	1	2	2.0
Fresno St.	11/13/2021		02:31	0-1	.000	0-0	.000	0-0	.000	0	0	0	0.5	0	0	0	0	0	0	1.0
Arizona St.	11/17/2021		04:00	0-0	.000	0-0	.000	2-2	1.000	0	0	0	0.3	0	0	0	0	0	2	1.3
Boise St.	11/20/2021		12:20	1-2	.500	0-0	.000	0-0	.000	1	2	3	1.0	0	4	1	0	0	2	1.5
Utah St.	11/23/2021		16:18	0-3	.000	0-2	.000	0-0	.000	0	0	0	0.8	2	2	4	0	0	0	1.2
at Oklahoma	12/10/2021		03:28	0-2	.000	0-1	.000	0-0	.000	0	0	0	0.7	0	0	0	0	0	0	1.0
Washington St.	12/18/2021		01:01	0-0	.000	0-0	.000	0-0	.000	0	0	0	0.6	0	0	0	0	0	0	0.9
at Montana St.	12/21/2021		06:54	4-5	.800	1-1	1.000	0-0	.000	0	0	0	0.5	1	1	1	0	1	9	1.9
at San Francisco	01/06/2022		09:12	1-3	.333	0-1	.000	0-0	.000	0	2	2	0.7	0	0	0	0	0	2	1.9
Pacific	01/08/2022		07:19	1-3	.333	1-2	.500	0-0	.000	0	2	2	0.8	1	0	1	0	0	3	2.0
Saint Mary's (CA)	01/13/2022		11:59	0-6	.000	0-4	.000	0-0	.000	0	1	1	0.8	0	1	0	0	0	0	1.8
at Loyola Marymount	01/15/2022		14:55	0-1	.000	0-1	.000	0-0	.000	1	0	1	0.8	0	4	1	0	1	0	1.7
San Diego	01/24/2022		06:18	0-2	.000	0-1	.000	0-0	.000	0	0	0	0.8	0	1	0	0	0	0	1.5
Santa Clara	01/27/2022		08:09	1-3	.333	0-1	.000	0-0	.000	2	1	3	0.9	0	1	1	0	0	2	1.6
San Francisco	01/29/2022		06:13	0-1	.000	0-0	.000	4-4	1.000	1	1	2	1.0	0	0	0	0	0	4	1.7
Pepperdine	02/10/2022		13:10	2-4	.500	2-3	.667	2-2	1.000	0	1	1	1.0	3	0	4	0	0	8	2.1
Totals		0	130:10	11-41	.268	4-20	.200	8-8	1.000	6	10	16	1.0	10	14	14	0	3	34	2.1

Player Averages

Games Played	Minutes/ game	Points/ game	FG Pct	3FG Pct	FT Pct	Rebounds/ game	Assists/ game	Turnovers/ game	Assist/Turnover ratio	Steals/ game	Blocks/ game
16	8.1	2.1	26.8	20.0	100.0	1.0	0.9	0.9	1.0	0.2	0.0

SEASON/CAREER HIGHS

PTS	9, Montana State 12/21/21
REB	3, twice
AST	4, Boise State 11/20/21
STL	1, three times
BLK	-
FGM	4, Montana State 12/21/21
FGA	5, twice 12/21/21
3PM	2, Pepperdine 2/10/22
3PA	4, St. Mary's 1/13/22
FTM	4, San Francisco 1/29/22
FTA	4, San Francisco 1/29/22

MISCELLANEOUS

	2021-22	Career
Double-Figure PTS		
20-plus Pts		
Double-Doubles		
3-plus AST	1	1
3-plus STL		
3-plus 3-point FG		
Scoring Leader		
Rebound Leader		
Assist Leader		

5 | MARIA ALBIERO | G | 5-8 | SR. | LONDRINA, BRAZIL | NEUSE CHRISTIAN

PERSONAL

- Born in Londrina, Brazil
- Currently lives in Raleigh, North Carolina
- Parents are Alci Albiero and Maria Cleide Lopez
- Has one brother and one sister

2020-21

- Started in all 25 games and averaged 5.0 points, 3.1 assists and 2.8 rebounds per contest
- Finished third on the team in assists, dishing out at least three in 13 matchups
- Her .852 free-throw percentage led the team (minimum five attempts)
- Played the third-most minutes on the squad per game (30:25)
- Ranked fifth in the WCC in assist/turnover ratio (1.62)



2021-22 STATS

#5 ALBIERO, Maria

Opponent	Date	GS	MIN	Total		3-Pointers		Free throws		Rebounds				PF	A	TO	BLK	STL	PTS	AVG
				FG-FGA	PCT	3FG-3FGA	PCT	FT-FTA	PCT	OFF	DEF	TOT	AVG							
Lipscomb	11/09/2021	*	24:43	2-5	.400	0-1	.000	0-0	.000	0	3	3	3.0	0	1	1	0	0	4	4.0
Fresno St.	11/13/2021	*	28:42	2-6	.333	0-1	.000	0-0	.000	0	3	3	3.0	3	8	2	0	0	4	4.0
Arizona St.	11/17/2021	*	22:36	0-2	.000	0-0	.000	0-0	.000	0	2	2	2.7	0	3	2	0	1	0	2.7
Boise St.	11/20/2021	*	21:14	1-2	.500	0-0	.000	3-4	.750	0	3	3	2.8	3	5	3	0	2	5	3.3
Utah St.	11/23/2021	*	21:46	1-4	.250	1-2	.500	0-0	.000	0	3	3	2.8	1	5	2	0	1	3	3.2
vs Florida St.	11/25/2021	*	34:41	4-7	.571	2-2	1.000	0-0	.000	0	3	3	2.8	0	2	0	0	2	10	4.3
vs West Virginia	11/27/2021	*	36:15	1-3	.333	0-1	.000	0-0	.000	0	0	0	2.4	0	5	3	0	1	2	4.0
at Utah	12/04/2021	*	33:22	3-6	.500	1-2	.500	0-0	.000	1	4	5	2.8	3	4	1	0	0	7	4.4
at Oklahoma	12/10/2021	*	44:35	4-9	.444	1-3	.333	0-0	.000	1	4	5	3.0	4	6	1	0	5	9	4.9
Washington St.	12/18/2021	*	38:29	1-5	.200	0-0	.000	0-0	.000	1	4	5	3.2	3	6	0	0	1	2	4.6
at Montana St.	12/21/2021	*	21:30	3-3	1.000	1-1	1.000	0-0	.000	0	0	0	2.9	1	2	3	0	0	7	4.8
at San Francisco	01/06/2022	*	20:52	3-6	.500	3-5	.600	0-0	.000	0	0	0	2.7	2	3	3	0	0	9	5.2
Pacific	01/08/2022	*	21:49	2-3	.667	0-1	.000	0-0	.000	0	2	2	2.6	3	6	0	0	0	4	5.1
Saint Mary's (CA)	01/13/2022	*	27:13	1-6	.167	0-2	.000	0-0	.000	1	5	6	2.9	1	5	1	0	2	2	4.9
at Loyola Marymount	01/15/2022	*	23:11	1-4	.250	0-1	.000	1-1	1.000	0	2	2	2.8	1	3	0	0	3	3	4.7
at San Diego	01/22/2022	*	31:25	2-4	.500	0-2	.000	1-2	.500	0	1	1	2.7	2	1	3	0	2	5	4.8
San Diego	01/24/2022	*	26:50	2-2	1.000	2-2	1.000	0-0	.000	0	0	0	2.5	2	0	4	0	1	6	4.8
Santa Clara	01/27/2022	*	17:60	2-2	1.000	1-1	1.000	0-0	.000	0	2	2	2.5	0	1	0	0	2	5	4.8
San Francisco	01/29/2022	*	27:49	2-6	.333	1-4	.250	0-0	.000	1	0	1	2.4	0	9	0	0	2	5	4.8
at Portland	02/03/2022	*	30:33	2-7	.286	1-3	.333	0-0	.000	0	2	2	2.4	4	2	1	0	3	5	4.9
at Gonzaga	02/05/2022	*	29:31	3-10	.300	0-6	.000	0-0	.000	0	1	1	2.3	2	1	1	1	1	6	4.9
Pepperdine	02/10/2022	*	17:05	2-6	.333	0-3	.000	0-0	.000	0	0	0	2.2	1	3	1	0	1	4	4.9
at Saint Mary's (CA)	02/12/2022	*	28:17	0-2	.000	0-2	.000	0-0	.000	1	2	3	2.3	2	3	1	0	2	0	4.7
Totals			23 630:28	44-110	.400	14-45	.311	5-7	.714	6	46	52	2.3	38	84	33	1	32	107	4.7

Player Averages

Games Played	Minutes/game	Points/game	FG Pct	3FG Pct	FT Pct	Rebounds/game	Assists/game	Turnovers/game	Assist/Turnover ratio	Steals/game	Blocks/game
23	27.4	4.7	40.0	31.1	71.4	2.3	3.7	1.4	2.5	1.4	0.0

2021-22 SEASON HIGHS

PTS	10, vs. Florida State 11/25/21
REB	5, four times
AST	9, San Francisco 1/29/22
STL	5, at Oklahoma 12/10/21
BLK	1, at Gonzaga 2/5/22
FGM	4, twice
FGA	10, at Gonzaga 2/5/22
3PM	3, at San Francisco 1/6/22
3PA	6, at Gonzaga 2/5/22
FTM	3, Boise State 11/23/21
FTA	4, Boise State 11/23/21

CAREER HIGHS

PTS	16, vs. Portland – 01/19/19
REB	7, twice, last at Pacific – 01/16/20
AST	10, vs. SCU - 12/30/20
STL	5, at Oklahoma 12/10/21
BLK	1, twice
FGM	6, twice
FGA	12, twice
3PM	4, at SMC – 01/18/20
3PA	8, at SMC – 01/18/20
FTM	6, vs. LSU - 11/27/20
FTA	6, vs. LSU - 11/27/20

MISCELLANEOUS

	2021-22	Career
Double-Figure PTS	1	12
20-plus Pts		
Double-Doubles		
3-plus AST	13	51
3-plus STL	2	4
3-plus 3-point FG	1	3
Scoring Leader		1
Rebound Leader		
Assist Leader	8	20

10 | TEGAN GRAHAM | G | 6-0 | SR. (GR) | WELLINGTON, NZ | COLGATE

PERSONAL

- Born in Walnut Creek, California
- Parents are Steven Graham and Tamsin Ewing
- Has two brothers
- Received Bachelor’s degree in Political Science from Colgate University
- Working on master’s degree in Mass Communications at BYU

2020-21

- Named All-WCC Honorable Mention
- Led the WCC in 3-point field goal percentage (.468), ranked third nationally in the category
- Her .468 3-point percentage is tied for the highest in a single season in program history
- Played in all 25 games, starting in one
- Averaged 8.3 points, 2.9 rebounds and 2.1 assists in 24.8 minutes per contest
- Was the team’s fourth-leading scorer
- Led the squad 3-pointers per game (1.8)
- On the team, ranked second in blocks (0.5), fourth in assists (2.1), fourth in rebounds (2.9), fourth in scoring (8.3) and fifth in steals per game (0.8)

2021-22 STATS

#10 GRAHAM, Tegan

Opponent	Date	GS	MIN	Total		3-Pointers		Free throws		Rebounds				PF	A	TO	BLK	STL	PTS	AVG
				FG-FGA	PCT	3FG-3FGA	PCT	FT-FTA	PCT	OFF	DEF	TOT	AVG							
Lipscomb	11/09/2021	*	24:41	6-11	.545	4-7	.571	2-2	1.000	0	0	0	0.0	2	6	2	0	2	18	18.0
Fresno St.	11/13/2021	*	33:27	2-4	.500	2-3	.667	0-0	.000	1	5	6	3.0	2	8	0	0	5	6	12.0
Arizona St.	11/17/2021	*	32:46	1-5	.200	1-3	.333	0-0	.000	1	0	1	2.3	0	2	3	1	0	3	9.0
Boise St.	11/20/2021	*	27:49	3-5	.600	2-3	.667	2-2	1.000	0	1	1	2.0	1	3	2	2	2	10	9.3
Utah St.	11/23/2021	*	27:03	5-9	.556	2-6	.333	2-2	1.000	2	3	5	2.6	0	7	1	2	3	14	10.2
vs Florida St.	11/25/2021	*	28:16	2-7	.286	1-6	.167	0-0	.000	1	1	2	2.5	2	4	4	2	2	5	9.3
vs West Virginia	11/27/2021	*	38:37	4-10	.400	3-9	.333	0-0	.000	0	2	2	2.4	3	3	7	1	2	11	9.6
at Utah	12/04/2021	*	38:27	3-10	.300	3-8	.375	0-2	.000	0	6	6	2.9	4	8	1	1	1	9	9.5
at Oklahoma	12/10/2021	*	28:55	10-20	.500	10-17	.588	0-0	.000	1	3	4	3.0	4	3	0	0	0	30	11.8
Washington St.	12/18/2021	*	37:38	6-13	.462	3-9	.333	0-0	.000	1	3	4	3.1	1	5	2	2	1	15	12.1
at Montana St.	12/21/2021	*	23:23	3-6	.500	2-5	.400	2-2	1.000	0	1	1	2.9	2	4	0	0	1	10	11.9
at San Francisco	01/06/2022	*	26:51	2-8	.250	1-6	.167	0-0	.000	1	3	4	3.0	0	6	2	1	0	5	11.3
Pacific	01/08/2022	*	26:52	5-11	.455	5-9	.556	0-0	.000	0	3	3	3.0	2	5	2	1	0	15	11.6
Saint Mary's (CA)	01/13/2022	*	26:12	4-7	.571	3-6	.500	0-0	.000	0	4	4	3.1	1	7	1	1	2	11	11.6
at Loyola Marymount	01/15/2022	*	24:26	1-4	.250	1-4	.250	0-0	.000	0	0	0	2.9	1	5	3	0	2	3	11.0
at San Diego	01/22/2022	*	31:52	1-6	.167	1-4	.250	1-2	.500	2	4	6	3.1	4	5	6	0	2	4	10.6
San Diego	01/24/2022	*	28:50	1-8	.125	0-5	.000	2-2	1.000	1	2	3	3.1	4	5	3	1	3	4	10.2
Santa Clara	01/27/2022	*	25:02	6-10	.600	3-6	.500	1-1	1.000	0	0	0	2.9	0	4	1	0	2	16	10.5
San Francisco	01/29/2022	*	22:30	4-7	.571	0-2	.000	1-1	1.000	0	0	0	2.7	3	6	1	0	0	9	10.4
at Portland	02/03/2022	*	37:40	4-10	.400	2-7	.286	2-2	1.000	1	5	6	2.9	3	4	2	1	2	12	10.5
at Gonzaga	02/05/2022	*	19:39	1-5	.200	0-3	.000	1-2	.500	2	3	5	3.0	2	1	1	0	0	3	10.1
Pepperdine	02/10/2022	*	20:57	6-8	.750	4-6	.667	2-2	1.000	0	1	1	2.9	1	3	0	0	0	18	10.5
at Saint Mary's (CA)	02/12/2022	*	32:54	4-8	.500	3-6	.500	0-0	.000	0	1	1	2.8	2	6	1	0	2	11	10.5
Totals			23 664:48	84-192	.438	56-140	.400	18-22	.818	14	51	65	2.8	44	110	45	16	34	242	10.5

Player Averages

Games Played	Minutes/game	Points/game	FG Pct	3FG Pct	FT Pct	Rebounds/game	Assists/game	Turnovers/game	Assist/Turnover ratio	Steals/game	Blocks/game
23	28.9	10.5	43.8	40.0	81.8	2.8	4.8	2.0	2.4	1.5	0.7



2021-22 SEASON HIGHS

PTS	30, at Oklahoma 12/20/21
REB	6, three times
AST	8, twice
STL	5, Fresno State 11/13/21
BLK	2, four times
FGM	10, at Oklahoma 12/10/21
FGA	20, at Oklahoma 12/10/21
3PM	10*, at Oklahoma 12/10/21
3PA	17, at Oklahoma 12/10/21
FTM	2, seven times
FTA	2, 10 times

CAREER HIGHS

PTS	30, at Oklahoma 12/10/21
REB	8, Colgate vs. Siena - 12/4/19
AST	8, Fresno State 11/13/21
STL	5, Fresno State 11/13/21
BLK	3, Colgate vs. Lafayette - 3/6/19
FGM	10, twice
FGA	20, at Oklahoma 12/10/21
3PM	10*, at Oklahoma 12/10/21
3PA	17, at Oklahoma 12/10/21
FTM	5, Colgate vs. Lafayette - 3/6/19
FTA	6, Colgate vs. Holy Cross - 2/1/20
	*school record

MISCELLANEOUS

	2021-22	Career
Double-Figure PTS	13	19
20-plus Pts	1	1
Double-Doubles		
3-plus AST	19	28
3-plus STL	3	3
3-plus 3-point FG	9	17
Scoring Leader	2	2
Rebound Leader		
Assist Leader	8	9

11 | KAYLEE SMILER | G | 5-8 | SO. | HAMILTON, NZ | MELLVILLE HS

PERSONAL

- Parents are Phillip and Loanna Smiler
- Has three brothers and one sister
- Played with her sister on Single A national championship team
- Also served as the student body president at Melville HS in 2017
- Also plays piano and sax
- Human Resource Management major

2020-21

- Played in a total of 24 games on the season, averaging 16.3 minutes per contest
- Posted the second-highest 3-point percentage on the team (.392), knocking down 20 of her 51 attempts from distance
- Averaged 3.1 points, 1.0 assists, 1.0 rebounds and 0.7 steals per game
- Scored a season-best nine points twice, versus Montana State on Dec. 10 and at Loyola Marymount on Jan. 7
- Dished out a season-high four assists twice, against Pepperdine on Feb. 4 and at Pacific on Feb. 11
- Ranked eighth in the WCC in assist/turnover ratio (1.6) in steals per game (0.8)
- Scored a season-high 15 points versus Pacific on Jan. 26
- Drained at least three 3-pointers in a game eight times

2021-22 STATS

#11 SMILER, Kaylee

Opponent	Date	GS	MIN	Total		3-Pointers		Free throws		Rebounds				PF	A	TO	BLK	STL	PTS	AVG
				FG-FGA	PCT	3FG-3FGA	PCT	FT-FTA	PCT	OFF	DEF	TOT	AVG							
Lipscomb	11/09/2021		16:36	2-4	.500	2-3	.667	0-0	.000	1	2	3	3.0	1	2	0	0	0	6	6.0
Fresno St.	11/13/2021		17:46	2-4	.500	2-4	.500	0-0	.000	0	1	1	2.0	3	1	1	0	0	6	6.0
Arizona St.	11/17/2021		15:01	0-1	.000	0-0	.000	0-0	.000	1	1	2	2.0	1	1	0	0	0	0	4.0
Washington St.	12/18/2021		12:46	1-2	.500	0-1	.000	0-0	.000	0	2	2	2.0	3	0	0	0	1	2	3.5
at Montana St.	12/21/2021		17:04	1-4	.250	1-3	.333	2-2	1.000	0	0	0	1.6	0	1	0	0	0	5	3.8
at San Francisco	01/06/2022		18:32	0-1	.000	0-0	.000	0-0	.000	0	3	3	1.8	1	1	0	0	1	0	3.2
Pacific	01/08/2022		15:47	2-4	.500	1-3	.333	0-0	.000	0	2	2	1.9	1	0	1	0	0	5	3.4
at San Diego	01/22/2022		03:39	0-0	.000	0-0	.000	0-0	.000	0	0	0	1.6	0	0	1	0	0	0	3.0
San Diego	01/24/2022		13:33	1-3	.333	1-2	.500	0-0	.000	1	0	1	1.6	1	2	0	0	0	3	3.0
Santa Clara	01/27/2022		11:39	2-3	.667	1-2	.500	0-0	.000	0	1	1	1.5	3	0	0	0	1	5	3.2
San Francisco	01/29/2022		15:09	0-2	.000	0-2	.000	0-0	.000	1	1	2	1.5	1	2	0	1	0	0	2.9
at Portland	02/03/2022		11:11	1-4	.250	0-2	.000	0-0	.000	0	0	0	1.4	0	1	1	0	0	2	2.8
at Gonzaga	02/05/2022		05:15	0-0	.000	0-0	.000	0-2	.000	0	1	1	1.4	0	0	1	0	1	0	2.6
Pepperdine	02/10/2022		14:23	0-0	.000	0-0	.000	0-0	.000	0	2	2	1.4	0	3	0	1	1	0	2.4
at Saint Mary's (CA)	02/12/2022		08:30	1-3	.333	0-2	.000	0-0	.000	0	1	1	1.4	0	0	0	0	0	2	2.4
Totals		0	196:50	13-35	.371	8-24	.333	2-4	.500	4	17	21	1.4	15	14	5	2	5	36	2.4

Player Averages

Games Played	Minutes/game	Points/game	FG Pct	3FG Pct	FT Pct	Rebounds/game	Assists/game	Turnovers/game	Assist/Turnover ratio	Steals/game	Blocks/game
15	13.1	2.4	37.1	33.3	50.0	1.4	0.9	0.3	2.8	0.3	0.1



2021-22 SEASON HIGHS

PTS	6, twice
REB	3, twice
AST	3, Pepperdine 2/10/22
STL	1, five times
BLK	1, Pepperdine 2/10/22
FGM	2, four times
FGA	4, five times
3PM	2, twice
3PA	4, Fresno State 11/13/21
FTM	2, Montana State 12/21/21
FTA	2, twice

CAREER HIGHS

PTS	19, at SMC - 01/18/20
REB	6, twice, last at SMC - 01/18/20
AST	4, twice
STL	4, at Santa Clara - 2/25/21
BLK	1, eight times
FGM	3, twice, last at LMU - 1/7/21
FGA	6, vs. MSU - 12/10/20
3PM	3, twice, last at LMU - 1/7/21
3PA	5, twice, last vs. SCU - 12/30/20
FTM	2, twice
FTA	2, twice

MISCELLANEOUS

	2021-22	Career
Double-Figure PTS		
20-plus Pts		
Double-Doubles		
3-plus AST		
3-plus STL		
3-plus 3-point FG		
Scoring Leader		
Rebound Leader		
Assist Leader		

12 | LAUREN GUSTIN | F | 6-1 | SO. | SALEM, UT | SALT LAKE CC

PERSONAL

- Born in Boise, Idaho
- Parents are Scarlett and John Gustin
- Has three brothers and one sister
- Brother (Porter) plays for the Cleveland Browns in the NFL
- Father played football at Wyoming
- Mom (Scarlett Overly) played basketball at BYU from 1987-1989 where she was an all-conference honoree and also played at Wyoming

2020-21

- Named AP All-America Honorable Mention
- Garnered All-WCC First Team honors
- Led the nation at one point in rebounds per game. Finished the season ranked sixth in the country in the category and first in the WCC with a 12.6 average. Ranked fifth nationally in defensive rebounds per game (9.1)
- Tallied 27 points and 20 rebounds, both season-highs, versus Pepperdine on Feb. 4. Her 20 rebounds was the sixth most by a BYU women's basketball player in Marriott Center history, and the most since Tina Gunn pulled down 23 boards vs. Utah State in 1980

2021-22 STATS

#12 GUSTIN, Lauren

Opponent	Date	GS	MIN	Total		3-Pointers		Free throws		Rebounds				PF	A	TO	BLK	STL	PTS	AVG
				FG-FGA	PCT	3FG-3FGA	PCT	FT-FTA	PCT	OFF	DEF	TOT	AVG							
Lipscomb	11/09/2021	*	27:59	6-10	.600	0-0	.000	1-2	.500	5	8	13	13.0	0	2	2	0	1	13	13.0
Fresno St.	11/13/2021	*	25:30	7-12	.583	0-0	.000	2-2	1.000	7	6	13	13.0	4	0	0	0	0	16	14.5
Arizona St.	11/17/2021	*	35:25	5-11	.455	0-0	.000	0-0	.000	4	12	16	14.0	3	1	0	1	0	10	13.0
Boise St.	11/20/2021	*	28:37	2-6	.333	0-0	.000	1-2	.500	3	9	12	13.5	4	1	0	0	1	5	11.0
Utah St.	11/23/2021	*	22:11	7-8	.875	0-0	.000	4-7	.571	0	2	2	11.2	1	1	0	1	2	18	12.4
vs Florida St.	11/25/2021	*	28:12	3-7	.429	0-0	.000	0-0	.000	3	8	11	11.2	3	0	0	0	1	6	11.3
vs West Virginia	11/27/2021	*	30:58	3-7	.429	0-0	.000	1-2	.500	3	5	8	10.7	3	3	1	0	2	7	10.7
at Oklahoma	12/10/2021	*	42:30	5-13	.385	0-0	.000	3-5	.600	8	13	21	12.0	1	4	2	0	4	13	11.0
Washington St.	12/18/2021	*	29:15	3-9	.333	0-0	.000	1-4	.250	4	9	13	12.1	5	0	4	1	1	7	10.6
at Montana St.	12/21/2021	*	24:10	7-11	.636	0-0	.000	1-2	.500	6	12	18	12.7	1	2	0	0	1	15	11.0
at San Francisco	01/06/2022	*	25:35	8-9	.889	0-0	.000	0-2	.000	8	6	14	12.8	2	0	0	0	1	16	11.5
Pacific	01/08/2022	*	22:17	5-12	.417	0-0	.000	2-2	1.000	7	7	14	12.9	0	2	0	0	3	12	11.5
Saint Mary's (CA)	01/13/2022	*	20:04	6-10	.600	0-0	.000	3-5	.600	5	7	12	12.8	0	0	2	0	0	15	11.8
at Loyola Marymount	01/15/2022	*	21:18	7-8	.875	0-0	.000	0-2	.000	6	1	7	12.4	1	1	1	1	2	14	11.9
at San Diego	01/22/2022	*	31:09	3-7	.429	0-0	.000	0-0	.000	1	9	10	12.3	4	1	3	0	0	6	11.5
San Diego	01/24/2022	*	29:43	5-8	.625	0-0	.000	0-2	.000	4	9	13	12.3	1	0	4	1	0	10	11.4
Santa Clara	01/27/2022	*	24:45	2-5	.400	0-0	.000	2-2	1.000	4	7	11	12.2	1	1	3	0	1	6	11.1
San Francisco	01/29/2022	*	26:47	5-10	.500	0-0	.000	1-2	.500	6	8	14	12.3	2	1	3	0	2	11	11.1
at Portland	02/03/2022	*	32:09	6-12	.500	0-0	.000	0-0	.000	4	4	8	12.1	3	1	1	1	2	12	11.2
at Gonzaga	02/05/2022	*	38:22	6-13	.462	0-0	.000	0-0	.000	5	5	10	12.0	3	1	1	0	2	12	11.2
Pepperdine	02/10/2022	*	21:11	8-9	.889	0-0	.000	0-0	.000	3	7	10	11.9	1	1	3	0	1	16	11.4
at Saint Mary's (CA)	02/12/2022	*	33:59	7-14	.500	0-0	.000	1-4	.250	5	6	11	11.9	3	0	0	0	0	15	11.6
Totals			22 622:06	116-211	.550	0-0	.000	23-47	.489	101	160	261	11.9	46	23	30	6	27	255	11.6

Player Averages

Games Played	Minutes/game	Points/game	FG Pct	3FG Pct	FT Pct	Rebounds/game	Assists/game	Turnovers/game	Assist/Turnover ratio	Steals/game	Blocks/game
22	28.3	11.6	55.0	0.0	48.9	11.9	1.0	1.4	0.8	1.2	0.3



2021-22 SEASON HIGHS

PTS	18, Utah State 11/23/21
REB	21, at Oklahoma 12/10/21
AST	4, at Oklahoma 12/10/21
STL	4, at Oklahoma 12/10/21
BLK	1, twice
FGM	8, at San Francisco 1/6/22
FGA	14, at St. Mary's 2/12/22
3PM	-
3PA	-
FTM	4, Utah State 11/23/21
FTA	7, Utah State 11/23/21

CAREER HIGHS

PTS	40, SLCC vs. Snow Col. - 1/12/19
REB	23, SLCC vs. G. Harbor - 12/28/18
AST	4, twice
STL	4, twice
BLK	4, SLCC vs. S. Idaho - 2/14/19
FGM	17, SLCC vs. Snow Col. - 1/12/19
FGA	26, SLCC vs. Snow Col. - 1/12/19
3PM	1, SLCC vs. S. Idaho - 2/2/19
3PA	1, SLCC vs. S. Idaho - 2/2/19
FTM	6, SLCC vs. Snow Col. - 1/12/19
FTA	14, SLCC vs. C. Ariz. - 12/27/18

MISCELLANEOUS

	2021-22	Career
Double-Figure PTS	14	35
20-plus Pts		9
Double-Doubles	13	28
3-plus AST	1	11
3-plus STL	2	8
3-plus 3-point FG		
Scoring Leader		
Rebound Leader	19	41
Assist Leader		

13 | PAISLEY HARDING | G | 5-9 | SR. | EVERETT, WA | GLACIER PEAK HS**PERSONAL**

- Married to Connor Harding (former member of the BYU men's basketball team)
- Born in Washington
- Parents are Brent and Stephanie Johnson
- Has two brothers and one sister

2020-21

- Named to the 2020-21 All-WCC First Team
- Named to the 2020-21 Preseason All-WCC Team
- Team's second-leading scorer with a 14.1 point-per-game average, ranking her seventh in the WCC
- Was the team's scoring leader in eight games
- Scored 28 points in a single game twice, including versus Rutgers in the NCAA First Round
- On the team, ranked second in 3-pointers (1.7) and assists (3.1) per contest
- Reached double figures in scoring in 19 of 25 games played
- Tallied her second career double-double against Santa Clara on Feb. 25 with 12 points and a career-high 10 assists

**2021-22 SEASON HIGHS**

PTS	33, at Utah 12/4/21
REB	7, Lipscomb 11/9/21
AST	5, twice
STL	4, San Diego 1/4/22
BLK	1, three times
FGM	14, at Utah 12/4/21
FGA	20, at Utah 12/4/21
3PM	5, San Francisco 1/29/22
3PA	9, Lipscomb 11/9/21
FTM	7, Arizona State 11/17/21
FTA	9, Arizona State 11/17/21

CAREER HIGHS

PTS	33, at Utah 12/4/21
REB	12, vs. UC Riverside – 11/9/18
AST	10, at Santa Clara – 2/25/21
STL	5, twice, last at USF – 02/22/20
BLK	2, three, last at USF – 02/22/20
FGM	14, at Utah 12/4/21
FGA	20, twice
3PM	5, three times
3PA	11, vs. PAC – 02/15/20
FTM	9, at Pacific – 01/16/20
FTA	10, three, last at SCU – 02/20/20

MISCELLANEOUS

	2021-22	Career
Double-Figure PTS	20	89
20-plus Pts	7	22
Double-Doubles		2
3-plus AST	10	57
3-plus STL	7	19
3-plus 3-point FG	4	20
Scoring Leader	9	37
Rebound Leader		5
Assist Leader		14

2021-22 STATS**#13 HARDING, Paisley**

Opponent	Date	GS	MIN	Total		3-Pointers		Free throws		Rebounds				PF	A	TO	BLK	STL	PTS	AVG	
				FG-FGA	PCT	3FG-3FGA	PCT	FT-FTA	PCT	OFF	DEF	TOT	AVG								
Lipscomb	11/09/2021	*	28:31	3-12	.250	3-9	.333	2-4	.500	2	5	7	7.0	2	5	0	0	1	11	11.0	
Fresno St.	11/13/2021	*	29:54	8-15	.533	4-8	.500	2-2	1.000	0	0	0	3.5	2	2	2	0	1	22	16.5	
Arizona St.	11/17/2021	*	36:12	8-15	.533	2-5	.400	7-9	.778	0	4	4	3.7	2	1	5	0	1	25	19.3	
Boise St.	11/20/2021	*	24:01	4-10	.400	1-5	.200	3-3	1.000	1	3	4	3.8	3	1	0	0	3	12	17.5	
Utah St.	11/23/2021	*	26:10	5-10	.500	3-7	.429	2-2	1.000	1	0	1	3.2	3	3	0	1	0	15	17.0	
vs Florida St.	11/25/2021	*	38:49	2-12	.167	0-4	.000	3-3	1.000	2	3	5	3.5	4	3	5	1	2	7	15.3	
vs West Virginia	11/27/2021	*	28:48	5-10	.500	1-2	.500	2-3	.667	0	2	2	3.3	3	0	3	0	3	13	15.0	
at Utah	12/04/2021	*	36:29	14-20	.700	4-7	.571	1-2	.500	0	3	3	3.3	3	3	3	0	1	33	17.3	
at Oklahoma	12/10/2021	*	39:00	3-17	.176	1-6	.167	0-0	.000	0	0	0	2.9	3	5	6	0	1	7	16.1	
Washington St.	12/18/2021	*	29:09	7-14	.500	2-5	.400	4-4	1.000	2	3	5	3.1	4	2	2	0	0	20	16.5	
at Montana St.	12/21/2021	*	24:45	2-11	.182	1-7	.143	2-2	1.000	2	1	3	3.1	0	3	1	0	2	7	15.6	
at San Francisco	01/06/2022	*	24:32	8-17	.471	2-3	.667	1-1	1.000	3	1	4	3.2	1	4	1	0	3	19	15.9	
Pacific	01/08/2022	*	21:56	5-9	.556	1-4	.250	3-3	1.000	0	1	1	3.0	4	1	1	0	3	14	15.8	
Saint Mary's (CA)	01/13/2022	*	26:59	8-19	.421	0-6	.000	2-3	.667	2	3	5	3.1	2	3	0	0	3	18	15.9	
at Loyola Marymount	01/15/2022	*	23:01	5-12	.417	1-4	.250	3-4	.750	0	1	1	3.0	1	2	1	0	0	14	15.8	
at San Diego	01/22/2022	*	35:26	7-12	.583	1-2	.500	4-7	.571	3	2	5	3.1	3	3	2	0	0	19	16.0	
San Diego	01/24/2022	*	26:48	7-12	.583	0-3	.000	2-2	1.000	2	3	5	3.2	2	4	3	0	4	16	16.0	
Santa Clara	01/27/2022	*	26:36	3-10	.300	1-5	.200	4-4	1.000	0	0	0	3.1	1	1	2	0	1	11	15.7	
San Francisco	01/29/2022	*	28:07	11-17	.647	5-7	.714	3-6	.500	0	3	3	3.1	1	1	0	1	1	30	16.5	
at Portland	02/03/2022	*	30:07	2-6	.333	1-3	.333	8-8	1.000	1	1	2	3.0	4	3	6	0	1	13	16.3	
at Gonzaga	02/05/2022	*	34:46	8-12	.667	2-4	.500	4-4	1.000	0	4	4	3.0	2	1	2	0	1	22	16.6	
Pepperdine	02/10/2022	*	24:31	8-13	.615	2-2	1.000	4-4	1.000	0	3	3	3.0	0	2	0	0	2	22	16.8	
at Saint Mary's (CA)	02/12/2022	*	39:23	9-18	.500	0-5	.000	0-0	.000	0	5	5	3.1	2	2	3	0	3	18	16.9	
Totals			23	684:01	142-303	.469	38-113	.336	66-80	.825	21	51	72	3.1	52	55	48	3	37	388	16.9

Player Averages

Games Played	Minutes/ game	Points/ game	FG Pct	3FG Pct	FT Pct	Rebounds/ game	Assists/ game	Turnovers/ game	Assist/Turnover ratio	Steals/ game	Blocks/ game
23	29.7	16.9	46.9	33.6	82.5	3.1	2.4	2.1	1.1	1.6	0.1

20 | DEVRY MILLETT | G | 5-10 | SO. | FOLSOM, CA | FOLSOM HS

PERSONAL

- Born in Folsom, California
- Parents are Bret and Denise Millett
- Has two brothers and 2 sisters
- 2019 Rotary Anne and FYBA Scholarship recipient
- 2019 California Scholarship Federation lifetime member
- Sister Lacey played softball at BYU
- Majoring in experience design and management

2020-21

- Played in a total of eight games on the year
- Averaged 2.1 minutes of playing time
- Posted a season-best two points at Utah State on Dec. 7



2021-22 STATS

#20 MILLETT, Devry

Opponent	Date	GS	MIN	Total		3-Pointers		Free throws		Rebounds				PF	A	TO	BLK	STL	PTS	AVG
				FG-FGA	PCT	3FG-3FGA	PCT	FT-FTA	PCT	OFF	DEF	TOT	AVG							
Lipscomb	11/09/2021		02:54	0-0	.000	0-0	.000	0-0	.000	0	1	1	1.0	1	0	0	0	0	0	0.0
Boise St.	11/20/2021		05:09	0-1	.000	0-0	.000	0-0	.000	0	0	0	0.5	0	0	0	0	0	0	0.0
Utah St.	11/23/2021		02:45	0-1	.000	0-1	.000	0-0	.000	0	0	0	0.3	0	0	0	0	0	0	0.0
at Montana St.	12/21/2021		03:55	0-0	.000	0-0	.000	0-0	.000	0	0	0	0.3	0	0	0	0	0	0	0.0
Saint Mary's (CA)	01/13/2022		04:54	0-2	.000	0-2	.000	0-0	.000	0	0	0	0.2	0	0	0	0	0	0	0.0
at Loyola Marymount	01/15/2022		04:30	0-0	.000	0-0	.000	0-0	.000	0	0	0	0.2	0	1	1	0	1	0	0.0
San Diego	01/24/2022		01:22	0-1	.000	0-0	.000	0-0	.000	0	1	1	0.3	0	0	0	0	0	0	0.0
Santa Clara	01/27/2022		04:59	1-2	.500	1-1	1.000	0-0	.000	0	1	1	0.4	0	0	0	0	1	3	0.4
San Francisco	01/29/2022		02:18	0-0	.000	0-0	.000	0-0	.000	0	0	0	0.3	1	0	1	0	0	0	0.3
Pepperdine	02/10/2022		02:56	1-2	.500	0-0	.000	0-0	.000	1	0	1	0.4	0	0	0	0	0	2	0.5
Totals		0	35:42	2-9	.222	1-4	.250	0-0	.000	1	3	4	0.4	2	1	2	0	2	5	0.5

Player Averages

Games Played	Minutes/game	Points/game	FG Pct	3FG Pct	FT Pct	Rebounds/game	Assists/game	Turnovers/game	Assist/Turnover ratio	Steals/game	Blocks/game
10	3.6	0.5	22.2	25.0	0.0	0.4	0.1	0.2	0.5	0.2	0.0

2021-22 SEASON HIGHS

PTS	3, Santa Clara 1/27/22
REB	1, four times
AST	1, at LMU 1/15/22
STL	1, twice
BLK	
FGM	1, twice
FGA	2, three times
3PM	1, Santa Clara 1/27/22
3PA	2, Saint Mary's 1/13/22
FTM	
FTA	

CAREER HIGHS

PTS	3, twice
REB	1, four times
AST	1, at LMU 1/15/22
STL	1, twice
BLK	
FGM	1, four times
FGA	2, three times
3PM	1, twice
3PA	2, Saint Mary's 1/13/22
FTM	
FTA	

MISCELLANEOUS

	2021-22	Career
Double-Figure PTS		
20-plus Pts		
Double-Doubles		
3-plus AST		
3-plus STL		
3-plus 3-point FG		
Scoring Leader		
Rebound Leader		
Assist Leader		

22 | SARA HAMSON | C | 6-7 | SR. | LINDON, UT | PLEASANT GROVE HS

PERSONAL

- Born in American Fork
- Parents are David and Tresa Spaulding Hamson
- Has two brothers and two sisters
- Sister and All-Americans Jennifer and mother Tresa played basketball at BYU

2020-21

- Named All-WCC Honorable Mention
- Named to the 2020-21 Preseason All-WCC Team
- Named to the 2020-21 Preseason Lisa Leslie Award Watch List
- Led the WCC in blocks per game (2.5), ranked 22nd nationally in the category
- Ranked 16th in the country in total blocks with 62
- Led the team with a .686 field-goal percentage
- Averaged 5.1 points, 3.9 rebounds, 0.6 assists, 0.9 steals and 2.5 blocks in 16.4 minutes per contest
- Passed her older sister, Jennifer, for the No. 2 spot on BYU's all-time blocks list
- Tallied at least three blocks in 10 contests



2021-22 STATS

#22 HAMSON, Sara

22 HANDBOOK Data																					
Opponent	Date	GS	MIN	Total		3-Pointers		Free throws		Rebounds											
				FG-FGA	PCT	3FG-3FGA	PCT	FT-FTA	PCT	OFF	DEF	TOT	AVG	PF	A	TO	BLK	STL	PTS	AVG	
Lipscomb	11/09/2021		11:27	3-3	1.000	0-0	.000	0-0	.000	1	3	4	4.0	1	0	1	3	1	6	6.0	
Fresno St.	11/13/2021		15:32	2-5	.400	0-0	.000	0-0	.000	1	4	5	4.5	2	0	2	4	0	4	5.0	
Arizona St.	11/17/2021		14:05	1-2	.500	0-0	.000	0-0	.000	0	2	2	3.7	2	0	1	3	1	2	4.0	
Boise St.	11/20/2021		10:43	1-1	1.000	0-0	.000	3-3	1.000	0	1	1	3.0	4	0	1	1	0	5	4.3	
Utah St.	11/23/2021		14:27	2-2	1.000	0-0	.000	0-0	.000	0	3	3	3.0	3	1	1	3	0	4	4.2	
vs Florida St.	11/25/2021		11:36	1-2	.500	0-0	.000	0-1	.000	2	1	3	3.0	4	0	2	0	1	2	3.8	
vs West Virginia	11/27/2021		06:59	0-0	.000	0-0	.000	0-0	.000	0	1	1	2.7	2	0	1	3	0	0	3.3	
at Utah	12/04/2021	*	27:09	4-5	.800	0-0	.000	0-0	.000	1	3	4	2.9	3	0	2	4	0	8	3.9	
at Oklahoma	12/10/2021		16:27	4-5	.800	0-0	.000	0-0	.000	1	3	4	3.0	3	0	3	4	2	8	4.3	
Washington St.	12/18/2021		13:16	5-6	.833	0-0	.000	0-0	.000	1	2	3	3.0	2	0	3	2	2	10	4.9	
at Montana St.	12/21/2021		13:29	2-2	1.000	0-0	.000	0-0	.000	3	2	5	3.2	3	2	0	2	0	4	4.8	
at San Francisco	01/06/2022		13:27	3-3	1.000	0-0	.000	1-2	.500	1	5	6	3.4	1	0	0	3	0	7	5.0	
Pacific	01/08/2022		15:46	1-1	1.000	0-0	.000	0-0	.000	0	3	3	3.4	3	0	0	1	0	2	4.8	
Saint Mary's (CA)	01/13/2022		15:14	3-4	.750	0-0	.000	0-0	.000	3	4	7	3.6	0	1	0	4	0	6	4.9	
at Loyola Marymount	01/15/2022		18:20	4-4	1.000	0-0	.000	0-0	.000	0	5	5	3.7	1	0	0	4	1	8	5.1	
at San Diego	01/22/2022		16:40	4-5	.800	0-0	.000	0-0	.000	0	4	4	3.8	1	1	0	1	0	8	5.3	
San Diego	01/24/2022		11:45	3-6	.500	0-0	.000	0-0	.000	2	1	3	3.7	2	0	0	2	2	6	5.3	
Santa Clara	01/27/2022		09:57	0-1	.000	0-1	.000	0-0	.000	1	0	1	3.6	5	1	1	2	1	0	5.0	
San Francisco	01/29/2022		14:30	2-4	.500	0-0	.000	0-0	.000	1	4	5	3.6	3	0	0	4	0	4	4.9	
at Portland	02/03/2022		10:11	2-2	1.000	0-0	.000	0-0	.000	1	2	3	3.6	1	1	1	0	0	4	4.9	
at Gonzaga	02/05/2022		28:03	2-2	1.000	0-0	.000	2-3	.667	2	4	6	3.7	3	1	0	5	1	6	5.0	
Pepperdine	02/10/2022		14:22	2-3	.667	0-0	.000	0-0	.000	0	3	3	3.7	1	0	0	6	0	4	4.9	
at Saint Mary's (CA)	02/12/2022		14:31	1-3	.333	0-0	.000	1-2	.500	0	0	0	3.5	3	1	3	1	0	3	4.8	
Totals		1	337:56	52-71	.732	0-1	.000	7-11	.636	21	60	81	3.5	53	9	22	62	12	111	4.8	

Player Averages

Games Played	Minutes/game	Points/game	FG Pct	3FG Pct	FT Pct	Rebounds/game	Assists/game	Turnovers/game	Assist/Turnover ratio	Steals/game	Blocks/game
23	14.7	4.8	73.2	0.0	63.6	3.5	0.4	1.0	0.4	0.5	2.7

2021-22 SEASON HIGHS

PTS	10, Washington State 12/18/21
REB	7, Saint Mary's 1/13/22
AST	1, four times
STL	2, three times
BLK	6, Pepperdine 2/10/22
FGM	5, Washington State 12/18/21
FGA	6, twice
3PM	-
3PA	-
FTM	3, Boise State 11/23/21
FTA	3, twice

CAREER HIGHS

PTS	18, twice, last vs. Utah – 11/29/19
REB	20, at USF – 02/10/18
AST	3, vs. Gonzaga – 01/17/19
STL	3, twice
BLK	9, five times
FGM	9, vs. Utah – 11/29/19
FGA	11, at Portland – 01/30/20
3PM	--
3PA	1, vs. SMC - 1/14/21
FTM	10, vs. SCU -03/02/19
FTA	10, vs. SCU -03/02/19

MISCELLANEOUS

	2021-22	Career
Double-Figure PTS	1	21
20-plus Pts		--
Double-Doubles		4
3-plus AST		1
3-plus STL		--
3-plus 3-point FG		--
Scoring Leader		3
Rebound Leader		26
Assist Leader		--
Blocks Leader	18	89

24 | ROSE BUBAKAR | F | 6-0 | FR. | FREDERICK, MD | FREDERICK HS

PERSONAL

- Parents are Caroline and Kabeya Bubakar
- Undecided on major
- Loves to dance and can play guitar and piano

BEFORE BYU

- A three-time all-state selection
- Two-time state champion at Frederick High School
- Won two CMS titles
- Three-time CMC divisional champ
- Helped win three region titles



2021-22 STATS

#24 BUBAKAR, Rose

Opponent	Date	GS	MIN	Total		3-Pointers		Free throws		Rebounds				PF	A	TO	BLK	STL	PTS	
				FG-FGA	PCT	3FG-3FGA	PCT	FT-FTA	PCT	OFF	DEF	TOT	AVG						PTS	AVG
Lipscomb	11/09/2021		04:47	0-2	.000	0-1	.000	0-0	.000	0	1	1	1.0	0	0	0	0	0	0	0.0
Fresno St.	11/13/2021		02:31	0-0	.000	0-0	.000	0-0	.000	0	0	0	0.5	0	0	0	0	0	0	0.0
Boise St.	11/20/2021		08:09	2-3	.667	1-2	.500	0-0	.000	0	0	0	0.3	1	0	0	0	0	5	1.7
Utah St.	11/23/2021		10:18	3-5	.600	1-2	.500	1-2	.500	3	1	4	1.3	0	0	0	0	0	8	3.3
Washington St.	12/18/2021		00:35	0-0	.000	0-0	.000	0-0	.000	0	0	0	1.0	0	0	0	0	0	0	2.6
at Montana St.	12/21/2021		06:54	0-3	.000	0-2	.000	1-2	.500	0	1	1	1.0	0	0	0	0	0	1	2.3
at San Francisco	01/06/2022		07:22	0-3	.000	0-1	.000	1-4	.250	1	0	1	1.0	0	0	0	0	0	1	2.1
Pacific	01/08/2022		06:31	0-1	.000	0-0	.000	0-0	.000	1	3	4	1.4	0	1	1	0	0	0	1.9
Saint Mary's (CA)	01/13/2022		08:18	1-3	.333	0-0	.000	2-2	1.000	2	1	3	1.6	1	1	1	1	1	4	2.1
at Loyola Marymount	01/15/2022		10:00	0-4	.000	0-2	.000	0-0	.000	0	0	0	1.4	0	0	0	0	0	0	1.9
San Diego	01/24/2022		03:33	0-0	.000	0-0	.000	0-0	.000	0	3	3	1.5	0	0	0	0	0	0	1.7
Santa Clara	01/27/2022		10:00	2-5	.400	2-3	.667	0-0	.000	1	2	3	1.7	2	0	0	0	0	6	2.1
San Francisco	01/29/2022		06:13	1-1	1.000	0-0	.000	1-2	.500	0	3	3	1.8	0	0	0	0	0	3	2.2
Pepperdine	02/10/2022		11:50	1-3	.333	0-1	.000	1-2	.500	1	2	3	1.9	2	1	0	0	1	3	2.2
Totals			0 97:01	10-33	.303	4-14	.286	7-14	.500	9	17	26	1.9	6	3	2	1	2	31	2.2

Player Averages

Games Played	Minutes/ game	Points/ game	FG Pct	3FG Pct	FT Pct	Rebounds/ game	Assists/ game	Turnovers/ game	Assist/Turnover ratio	Steals/ game	Blocks/ game
14	6.9	2.2	30.3	28.6	50.0	1.9	0.2	0.1	1.5	0.1	0.1

SEASON/CAREER HIGHS

PTS	8, Utah State 11/23/21
REB	4, twice
AST	1, three times
STL	1, twice
BLK	1, Saint Mary's 1/13/22
FGM	3, Utah State 11/23/21
FGA	5, twice
3PM	2, Santa Clara 1/27/22
3PA	3, Santa Clara 1/27/22
FTM	2, Saint Mary's 1/13/22
FTA	4, at San Francisco 1/6/22

MISCELLANEOUS

	2021-22	Career
Double-Figure PTS		
20-plus Pts		
Double-Doubles		
3-plus AST		
3-plus STL		
3-plus 3-point FG		
Scoring Leader		
Rebound Leader		
Assist Leader		

25 | EMMA CALVERT | F | 6-4 | FR. | FARR WEST, UT | FREMONT HS

PERSONAL

- Parents are Jon and Diane
- Undecided on major
- Also plays piano

BEFORE BYU

- 2021 Gatorade Player of the Year out of Freemont High School
- A four-star ESPN recruit
- Four-time all-state selection
- In 2020, set the state record for field goal percentage and was named the 6A Deseret News MVP, an all-state selectin and named to all-tournament team



2021-22 STATS

#25 CALVERT, Emma

Opponent	Date	GS	MIN	Total		3-Pointers		Free throws		Rebounds				PF	A	TO	BLK	STL	PTS	AVG
				FG-FGA	PCT	3FG-3FGA	PCT	FT-FTA	PCT	OFF	DEF	TOT	AVG							
Lipscomb	11/09/2021		11:06	0-4	.000	0-1	.000	0-0	.000	2	3	5	5.0	1	1	2	1	0	0	0.0
Fresno St.	11/13/2021		05:06	0-3	.000	0-1	.000	0-0	.000	0	1	1	3.0	2	0	0	1	0	0	0.0
Boise St.	11/20/2021		11:55	3-5	.600	0-2	.000	3-3	1.000	0	1	1	2.3	5	0	1	2	0	9	3.0
Utah St.	11/23/2021		18:02	4-7	.571	2-3	.667	0-0	.000	3	2	5	3.0	3	1	3	2	0	10	4.8
vs Florida St.	11/25/2021		11:20	1-3	.333	1-3	.333	1-2	.500	0	1	1	2.6	1	0	1	0	0	4	4.6
vs West Virginia	11/27/2021		05:26	2-2	1.000	1-1	1.000	0-0	.000	0	1	1	2.3	2	0	1	2	0	5	4.7
at Utah	12/04/2021		12:37	4-5	.800	0-0	.000	0-0	.000	2	1	3	2.4	2	1	2	1	0	8	5.1
at Oklahoma	12/10/2021		02:08	0-0	.000	0-0	.000	0-0	.000	0	0	0	2.1	1	0	0	0	0	0	4.5
Washington St.	12/18/2021		00:35	0-0	.000	0-0	.000	0-0	.000	0	1	1	2.0	0	1	0	0	0	0	4.0
at Montana St.	12/21/2021		13:53	3-6	.500	1-1	1.000	1-2	.500	1	2	3	2.1	2	1	1	1	1	8	4.4
at San Francisco	01/06/2022		10:29	2-5	.400	0-0	.000	2-2	1.000	2	2	4	2.3	2	0	0	0	2	6	4.5
Pacific	01/08/2022		10:31	3-5	.600	1-2	.500	0-0	.000	4	0	4	2.4	4	0	2	0	0	7	4.8
Saint Mary's (CA)	01/13/2022		11:56	2-5	.400	0-1	.000	0-0	.000	2	2	4	2.5	0	2	1	0	2	4	4.7
at Loyola Marymount	01/15/2022		14:31	3-5	.600	0-2	.000	0-0	.000	0	2	2	2.5	0	0	2	0	0	6	4.8
San Diego	01/24/2022		07:13	1-1	1.000	0-0	.000	0-0	.000	0	2	2	2.5	2	1	1	0	0	2	4.6
Santa Clara	01/27/2022		15:50	1-4	.250	0-3	.000	0-0	.000	0	4	4	2.6	3	0	1	3	0	2	4.4
San Francisco	01/29/2022		10:00	2-4	.500	0-2	.000	2-2	1.000	0	1	1	2.5	0	2	1	0	0	6	4.5
at Gonzaga	02/05/2022		02:51	1-2	.500	0-1	.000	0-0	.000	2	1	3	2.5	1	0	1	0	0	2	4.4
Pepperdine	02/10/2022		13:38	2-4	.500	0-0	.000	1-2	.500	1	3	4	2.6	3	2	0	2	0	5	4.4
Totals		0	189:07	34-70	.486	6-23	.261	10-13	.769	19	30	49	2.6	34	12	20	15	5	84	4.4

Player Averages

Games Played	Minutes/game	Points/game	FG Pct	3FG Pct	FT Pct	Rebounds/game	Assists/game	Turnovers/game	Assist/Turnover ratio	Steals/game	Blocks/game
19	10.0	4.4	48.6	26.1	76.9	2.6	0.6	1.1	0.6	0.3	0.8

SEASON/CAREER HIGHS

PTS	10, Utah State 11/23/21
REB	5, twice
AST	2, Saint Mary's 1/13/22
STL	2, twice
BLK	3, Santa Clara 1/27/22
FGM	4, twice
FGA	7, twice
3PM	2, Utah State 11/23/21
3PA	3, twice
FTM	3, Boise State 11/20/21
FTA	3, Boise State 11/20/21

MISCELLANEOUS

	2021-22	Career
Double-Figure PTS	1	1
20-plus Pts		
Double-Doubles		
3-plus AST		
3-plus STL		
3-plus 3-point FG		
Scoring Leader		
Rebound Leader		
Assist Leader		
Blocks Leader	1	1

30 | KATE VORWALLER | G | 5-9 | FR. | SALT LAKE CITY, UT | SKYLINE HS**PERSONAL**

- Parents are John and Tricia Vorwaller
- Has an older brother, a younger brother and a younger sister

2020-21

- Played in four games on the season, averaging 1.5 minutes per contest
- Scored her first collegiate points against Saint Mary's on Jan. 14
- Tallied five points and a steal on the year

**2021-22 STATS****#30 VORWALLER, Kate**

Opponent	Date	GS	MIN	Total		3-Pointers		Free throws		Rebounds				PF	A	TO	BLK	STL	PTS	AVG
				FG-FGA	PCT	3FG-3FGA	PCT	FT-FTA	PCT	OFF	DEF	TOT	AVG							
Lipscomb	11/09/2021		03:57	1-3	.333	1-1	1.000	0-0	.000	0	1	1	1.0	0	0	0	0	0	3	3.0
Arizona St.	11/17/2021		00:42	0-0	.000	0-0	.000	0-0	.000	0	0	0	0.5	0	0	0	0	0	0	1.5
Boise St.	11/20/2021		06:43	1-1	1.000	0-0	.000	1-2	.500	1	2	3	1.3	0	2	0	0	1	3	2.0
Utah St.	11/23/2021		02:45	0-0	.000	0-0	.000	0-0	.000	1	1	2	1.5	0	1	1	0	0	0	1.5
at Montana St.	12/21/2021		05:51	0-0	.000	0-0	.000	0-0	.000	1	0	1	1.4	0	0	1	0	0	0	1.2
at San Francisco	01/06/2022		05:27	0-1	.000	0-1	.000	0-0	.000	0	1	1	1.3	0	0	1	0	0	0	1.0
Pacific	01/08/2022		05:22	0-5	.000	0-2	.000	0-0	.000	1	0	1	1.3	2	0	0	0	0	0	0.9
Saint Mary's (CA)	01/13/2022		07:03	1-2	.500	0-0	.000	0-0	.000	0	0	0	1.1	0	0	0	0	1	2	1.0
at Loyola Marymount	01/15/2022		09:01	2-3	.667	0-0	.000	1-2	.500	0	0	0	1.0	0	0	0	0	1	5	1.4
San Diego	01/24/2022		02:29	0-1	.000	0-0	.000	0-0	.000	0	0	0	0.9	0	0	0	0	0	0	1.3
Santa Clara	01/27/2022		06:15	1-3	.333	0-1	.000	0-0	.000	0	1	1	0.9	0	1	0	0	0	2	1.4
San Francisco	01/29/2022		02:18	0-1	.000	0-1	.000	0-0	.000	0	0	0	0.8	0	0	0	0	0	0	1.3
Pepperdine	02/10/2022		05:19	0-1	.000	0-0	.000	1-2	.500	0	1	1	0.8	0	3	0	0	0	1	1.2
Totals		0	63:12	6-21	.286	1-6	.167	3-6	.500	4	7	11	0.8	2	7	3	0	3	16	1.2

Player Averages

Games Played	Minutes/game	Points/game	FG Pct	3FG Pct	FT Pct	Rebounds/game	Assists/game	Turnovers/game	Assist/Turnover ratio	Steals/game	Blocks/game
13	4.9	1.2	28.6	16.7	50.0	0.8	0.5	0.2	2.3	0.2	0.0

2021-22 SEASON HIGHS

PTS	5, at LMU 1/15/22
REB	3, Boise State 11/23/21
AST	3, Pepperdine 2/10/22
STL	1, three times
BLK	-
FGM	2, at LMU 1/15/22
FGA	5, Pacific 1/8/22
3PM	1, Lipscomb 11/9/21
3PA	2, Pacific 1/8/22
FTM	1, three times
FTA	2, three times

CAREER HIGHS

PTS	5, at LMU 1/15/22
REB	3, Boise State 11/23/21
AST	3, Pepperdine 2/10/22
STL	1, three times
BLK	
FGM	2, at LMU 1/15/22
FGA	5, Pacific 1/8/22
3PM	1, twice
3PA	2, Pacific 1/8/22
FTM	1, three times
FTA	2, four times

MISCELLANEOUS

	2021-22	Career
Double-Figure PTS		
20-plus Pts		
Double-Doubles		
3-plus AST		
3-plus STL		
3-plus 3-point FG		
Scoring Leader		
Rebound Leader		
Assist Leader		
Blocks Leader		

1 | AMANDA BARCELLO | G | 5-11 | FR. | CHANDLER, AZ | SETON CATHOLIC HS**PERSONAL**

- Parents are Edward and Shelli Barcello
- Sister of BYU guard Alex Barcello
- Two other sisters played college basketball

BEFORE BYU

- Prepped at Seton Catholic Prep
- Averaged 9.8 points per game, 8.1 rebounds, 3.1 steals and 2.5 assists
- Helped Seton Catholic to a 4A state title
- No. 15 in The Republic's Elite 50 girls basketball 2020-21 preseason player rankings

**21 | HEATHER HAMSON | F | 6-3 | FR. | LINDON, UT | PLEASANT GROVE HS****PERSONAL**

- Parents are David and Tresa
- Mother, Tresa Spaulding Hamson, played basketball at BYU along with sisters Jennifer and current teammate Sara
- Majoring in athletic training

BEFORE BYU

- An all-state selection in 2021 at Pleasant Grove High School
- Academic All-State selection
- Also earned all-state in volleyball
- Led Pleasant Grove to a volleyball state championship

**32 | SIGNE GLANTZ | F | 6-1 | JR. | OSTERSUND, SWEDEN | LULEA GYMNASIE SKOLA****PERSONAL**

- Born in Ostersund, Sweden
- Parents are Katarina Paulsson and Peter Glantz
- Father played professional basketball for highest league in Sweden
- Youngest of four sisters
- Next youngest sister played basketball at Salt Lake Community College and now plays at Southeastern University in Florida
- Undeclared Major

2020-21

- Played in five games while battling through injury
- Tallied three assists, two rebounds and a steal on the season

**33 | AMBER KARTCHNER | F | 5-9 | FR. | LOGAN, UT | LOGAN HS****PERSONAL**

- Parents are Debbie and Whitney Kartchner
- Attended Logan High School
- Also plays guitar

BEFORE BYU

- Named 4A MVP as a senior at Logan High School
- Also named defensive MVP, Region MVP, Herald Journal Player of the Year
- Led Logan to a regional championship and state runner-up finish as a senior
- First team all-state selection every year of high school
- Also won Region MVP and Herald Journal Player of the Year as a freshman and sophomore at Logan
- Also participated in track and field in high school, holding the school record in the long jump

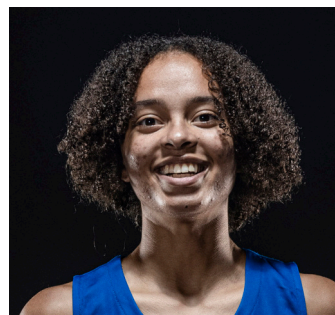
**34 | KYRA BECKMAN | F | 6-2 | FR. | SNOHOMISH, WA | SNOHOMISH HS****PERSONAL**

- Born in Seattle, Washington
- Parents are Kristin and Lance Beckman
- Has one sister and two brothers
- Both parents played basketball
- Sister currently plays for Northwest Blazers

2020-21

- Played in 15 games, averaging 1.3 rebounds and 0.8 points per contest
- Posted season-highs in points (4) and rebounds (5) versus San Francisco on Dec. 28
- Tallied a total of 12 points, 20 rebounds, two assists and a steal on the season

**42 | KAYLA BELLES-LEE | F | 6-3 | JR. | ITHACA, MI | MICHIGAN STATE****PERSONAL**

- Born in Michigan
- She's married to Kolby Lee, former member of BYU's men's basketball team
- Parents are Douglas and Shannon Belles
- Oldest of six brothers and sisters
- Majoring in family studies

2020-21

- Played in eight games, averaging 1.3 points and 0.6 rebounds per contest
- Posted season-highs in points (6) and rebounds (2) versus San Francisco in the semifinals of the WCC Tournament
- Recorded a total of 10 points, five rebounds, one block and one assist on the season





1 AMANDA BARCELLO



2 SHAYLEE GONZALES



3 NANI FALATEA



4 ARIELLE MACKEY-WILLIAMS



5 MARIA ALBIERO



10 TEGAN GRAHAM



11 KAYLEE SMILER



12 LAUREN GUSTIN



13 PAISLEY HARDING



20 DEVRY MILLETT



21 HEATHER HAMSON



22 SARA HAMSON



24 ROSE BUBAKAR



25 EMMA CALVERT



30 KATE VORWALLER



32 SIGNE GLANTZ



33 AMBER KARTCHNER



34 KYRA BECKMAN



42 KAYLA BELLES-LEE



HEAD COACH JEFF JUDKINS



**2021-22 BYU Women's Basketball
Season/Career Statistics
All games**

Page 1/1
as of Feb 12, 2022

Summary

Player	Season Statistics										Career Statistics									
	GP-GS	MIN/G	FG%	3FG%	FT%	R/G	A/G	STL	BLK	PTS/G	GP-GS	MIN/G	FG%	3FG%	FT%	R/G	A/G	STL	BLK	PTS/G
ALBIERO, Maria	23-23	27.4	.400	.311	.714	2.3	3.7	32	1	4.7	139-84	21.7	.348	.295	.737	2.0	2.3	96	2	4.1
BUBAKAR, Rose	14-0	6.9	.303	.286	.500	1.9	0.2	2	1	2.2	14-0	6.9	.303	.286	.500	1.9	0.2	2	1	2.2
CALVERT, Emma	19-0	10.0	.486	.261	.769	2.6	0.6	5	15	4.4	19-0	10.0	.486	.261	.769	2.6	0.6	5	15	4.4
FALATEA, Nani	23-0	11.3	.433	.486	.667	1.5	0.9	18	2	3.2	23-0	11.3	.433	.486	.667	1.5	0.9	18	2	3.2
GONZALES, Shaylee	23-23	31.1	.511	.259	.837	5.3	4.6	55	7	18.7	81-74	33.6	.467	.317	.764	5.4	4.1	177	22	17.7
GRAHAM, Tegan	23-23	28.9	.438	.400	.818	2.8	4.8	34	16	10.5	48-24	26.8	.468	.427	.765	2.9	3.4	54	29	9.4
GUSTIN, Lauren	22-22	28.3	.550	.000	.489	11.9	1.0	27	6	11.6	46-46	30.6	.509	.000	.604	12.3	1.5	50	12	11.5
HAMSON, Sara	23-1	14.7	.732	.000	.636	3.5	0.4	12	62	4.8	134-83	21.1	.579	.000	.544	5.9	0.6	84	460	5.4
HARDING, Paisley	23-23	29.7	.469	.336	.825	3.1	2.4	37	3	16.9	139-109	29.7	.421	.356	.765	3.3	2.6	166	23	13.0
MACKEY-WILLIAMS, Arielle	16-0	8.1	.268	.200	1.000	1.0	0.9	3	0	2.1	16-0	8.1	.268	.200	1.000	1.0	0.9	3	0	2.1
MILLETT, Devry	10-0	3.6	.222	.250	.000	0.4	0.1	2	0	0.5	21-0	2.9	.222	.222	.000	0.2	0.0	3	0	0.5
SMILER, Kaylee	15-0	13.1	.371	.333	.500	1.4	0.9	5	2	2.4	66-0	12.7	.386	.379	.583	1.3	0.9	28	12	2.4
VORWALLER, Kate	13-0	4.9	.286	.167	.500	0.8	0.5	3	0	1.2	17-0	4.1	.333	.286	.375	0.6	0.4	4	0	1.2

Scoring

Player	Season Statistics								Career Statistics							
	FG-FGA	FG%	3FG-3FGA	3FG%	FT-FTA	FT%	PTS	PTS/G	FG-FGA	FG%	3FG-3FGA	3FG%	FT-FTA	FT%	PTS	PTS/G
ALBIERO, Maria	44-110	.400	14-45	.311	5-7	.714	107	4.7	210-603	.348	77-261	.295	73-99	.737	570	4.1
BUBAKAR, Rose	10-33	.303	4-14	.286	7-14	.500	31	2.2	10-33	.303	4-14	.286	7-14	.500	31	2.2
CALVERT, Emma	34-70	.486	6-23	.261	10-13	.769	84	4.4	34-70	.486	6-23	.261	10-13	.769	84	4.4
FALATEA, Nani	26-60	.433	18-37	.486	4-6	.667	74	3.2	26-60	.433	18-37	.486	4-6	.667	74	3.2
GONZALES, Shaylee	164-321	.511	21-81	.259	82-98	.837	431	18.7	535-1146	.467	113-357	.317	253-331	.764	1436	17.7
GRAHAM, Tegan	84-192	.438	56-140	.400	18-22	.818	242	10.5	162-346	.468	100-234	.427	26-34	.765	450	9.4
GUSTIN, Lauren	116-211	.550	0-0	.000	23-47	.489	255	11.6	230-452	.509	0-3	.000	67-111	.604	527	11.5
HAMSON, Sara	52-71	.732	0-1	.000	7-11	.636	111	4.8	324-560	.579	0-2	.000	80-147	.544	728	5.4
HARDING, Paisley	142-303	.469	38-113	.336	66-80	.825	388	16.9	623-1480	.421	208-585	.356	359-469	.765	1813	13.0
MACKEY-WILLIAMS, Arielle	11-41	.268	4-20	.200	8-8	1.000	34	2.1	11-41	.268	4-20	.200	8-8	1.000	34	2.1
MILLETT, Devry	2-9	.222	1-4	.250	0-0	.000	5	0.5	4-18	.222	2-9	.222	0-0	.000	10	0.5
SMILER, Kaylee	13-35	.371	8-24	.333	2-4	.500	36	2.4	56-145	.386	39-103	.379	7-12	.583	158	2.4
VORWALLER, Kate	6-21	.286	1-6	.167	3-6	.500	16	1.2	8-24	.333	2-7	.286	3-8	.375	21	1.2

Totals

Player	Season Statistics									Career Statistics								
	O-REB	D-REB	TOTAL	PF	FO	A	TO	A/TO		O-REB	D-REB	TOTAL	PF	FO	A	TO	A/TO	
ALBIERO, Maria	6	46	52	38	0	84	33	2.5		30	252	282	161	2	326	187	1.7	
BUBAKAR, Rose	9	17	26	6	0	3	2	1.5		9	17	26	6	0	3	2	1.5	
CALVERT, Emma	19	30	49	34	1	12	20	0.6		19	30	49	34	1	12	20	0.6	
FALATEA, Nani	3	32	35	29	0	20	18	1.1		3	32	35	29	0	20	18	1.1	
GONZALES, Shaylee	39	84	123	41	0	106	59	1.8		144	297	441	140	0	330	225	1.5	
GRAHAM, Tegan	14	51	65	44	0	110	45	2.4		27	111	138	105	3	163	79	2.1	
GUSTIN, Lauren	101	160	261	46	1	23	30	0.8		186	378	564	99	2	71	84	0.8	
HAMSON, Sara	21	60	81	53	1	9	22	0.4		249	542	791	339	8	75	170	0.4	
HARDING, Paisley	21	51	72	52	0	55	48	1.1		111	344	455	341	6	361	305	1.2	
MACKEY-WILLIAMS, Arielle	6	10	16	10	0	14	14	1.0		6	10	16	10	0	14	14	1.0	
MILLETT, Devry	1	3	4	2	0	1	2	0.5		1	3	4	4	0	1	7	0.1	
SMILER, Kaylee	4	17	21	15	0	14	5	2.8		16	73	89	68	0	60	38	1.6	
VORWALLER, Kate	4	7	11	2	0	7	3	2.3		4	7	11	4	0	7	4	1.8	



2021-22 BYU Women's Basketball
Season Box Score
All games

Page 1/1
as of Feb 12, 2022

Game Records

Record	Overall	Home	Away	Neutral
ALL GAMES	21-2	12-0	7-2	2-0
CONFERENCE	11-1	6-0	5-1	0-0
NON-CONFERENCE	10-1	6-0	2-1	2-0

Team Box Score

No.	Player				Total		3-Point		F-Throw		Rebounds												
		GP-GS	MIN	AVG	FG-FGA	FG%	3FG-3FGA	3FG%	FT-FTA	FT%	OFF	DEF	TOT	AVG	PF	DQ	A	TO	BLK	STL	PTS	AVG	
2	GONZALES, Shaylee	23-23	714:19	31.1	164-321	.511	21-81	.259	82-98	.837	39	84	123	5.3	41	0	106	59	7	55	431	18.7	
13	HARDING, Paisley	23-23	684:01	29.7	142-303	.469	38-113	.336	66-80	.825	21	51	72	3.1	52	0	55	48	3	37	388	16.9	
12	GUSTIN, Lauren	22-22	622:06	28.3	116-211	.550	0-0	.000	23-47	.489	101	160	261	11.9	46	1	23	30	6	27	255	11.6	
10	GRAHAM, Tegan	23-23	664:48	28.9	84-192	.438	56-140	.400	18-22	.818	14	51	65	2.8	44	0	110	45	16	34	242	10.5	
22	HAMSON, Sara	23-1	337:56	14.7	52-71	.732	0-1	.000	7-11	.636	21	60	81	3.5	53	1	9	22	62	12	111	4.8	
5	ALBIERO, Maria	23-23	630:28	27.4	44-110	.400	14-45	.311	5-7	.714	6	46	52	2.3	38	0	84	33	1	32	107	4.7	
25	CALVERT, Emma	19-0	189:07	10.0	34-70	.486	6-23	.261	10-13	.769	19	30	49	2.6	34	1	12	20	15	5	84	4.4	
3	FALATEA, Nani	23-0	259:20	11.3	26-60	.433	18-37	.486	4-6	.667	3	32	35	1.5	29	0	20	18	2	18	74	3.2	
11	SMILER, Kaylee	15-0	196:50	13.1	13-35	.371	8-24	.333	2-4	.500	4	17	21	1.4	15	0	14	5	2	5	36	2.4	
24	BUBAKAR, Rose	14-0	97:01	6.9	10-33	.303	4-14	.286	7-14	.500	9	17	26	1.9	6	0	3	2	1	2	31	2.2	
4	MACKEY-WILLIAMS, Arielle	16-0	130:10	8.1	11-41	.268	4-20	.200	8-8	1.000	6	10	16	1.0	10	0	14	14	0	3	34	2.1	
30	VORWALLER, Kate	13-0	63:12	4.9	6-21	.286	1-6	.167	3-6	.500	4	7	11	0.8	2	0	7	3	0	3	16	1.2	
20	MILLETT, Devry	10-0	35:42	3.6	2-9	.222	1-4	.250	0-0	.000	1	3	4	0.4	2	0	1	2	0	2	5	0.5	
Team											47	59	106					11					
Total		23	4625		704-1477	.477	171-508	.337	235-316	.744	295	627	922	40.1	372	3	458	312	115	235	1814	78.9	
Opponents		23	4625		479-1337	.358	151-485	.311	246-368	.668	289	515	804	35.0	346	2	283	427	49	155	1355	58.9	

Score by Periods

Team	1st	2nd	3rd	4th	OT	TOT
BYU	479	432	487	408	8	1814
Opponents	316	347	310	366	16	1355



2021-22 BYU Women's Basketball
Overall Team Statistics
All games

Page 1/1
as of Feb 12, 2022

Team Statistics

	BYU	OPP
Scoring	1814	1355
Points per game	78.9	58.9
Scoring margin	+20.0	-
Field goals-att	704-1477	479-1337
Field goal pct	.477	.358
3 point fg-att	171-508	151-485
3-point FG pct	.337	.311
3-pt FG made per game	7.4	6.6
Free throws-att	235-316	246-368
Free throw pct	.744	.668
F-Throws made per game	10.2	10.7
Rebounds	922	804
Rebounds per game	40.1	35.0
Rebounding margin	+5.1	-
Assists	458	283
Assists per game	19.9	12.3
Turnovers	312	427
Turnovers per game	13.6	18.6
Turnover margin	+5.0	-
Assist/turnover ratio	1.5	0.7
Steals	235	155
Steals per game	10.2	6.7
Blocks	115	49
Blocks per game	5.0	2.1
Winning streak	3	-
Home win streak	12	-
Attendance	16639	13445
Home games-Avg/Game	12-1387	9-1494
Neutral site-Avg/Game	-	2-364

Score by Periods

Team	1st	2nd	3rd	4th	OT	TOT
BYU	479	432	487	408	8	1814
Opponents	316	347	310	366	16	1355



**2021-22 BYU Women's Basketball
Season Schedule/Results & Leaders
All games**

Page 1/1
as of Feb 12, 2022

Game Records

Record	Overall	Home	Away	Neutral
ALL GAMES	21-2	12-0	7-2	2-0
CONFERENCE	11-1	6-0	5-1	0-0
NON-CONFERENCE	10-1	6-0	2-1	2-0

Team Results

Date	Opponent		Score	Att.	High Points	High Rebounds
11/09/2021	Lipscomb	W	81-58	468	(18) GRAHAM, Tegan	(13) GUSTIN, Lauren
11/13/2021	Fresno St.	W	80-64	1152	(22) HARDING, Paisley (22) GONZALES, Shaylee	(13) GUSTIN, Lauren
11/17/2021	Arizona St.	W	55-44	3700	(25) HARDING, Paisley	(16) GUSTIN, Lauren
11/20/2021	Boise St.	W	84-40	1278	(14) GONZALES, Shaylee (14) FALATEA, Nani	(12) GUSTIN, Lauren
11/23/2021	Utah St.	W	101-74	756	(24) GONZALES, Shaylee	(7) GONZALES, Shaylee
11/25/2021	vs Florida St.	W	61-54	340	(24) GONZALES, Shaylee	(11) GUSTIN, Lauren
11/27/2021	vs West Virginia	W	58-57	387	(20) GONZALES, Shaylee	(8) GUSTIN, Lauren
12/04/2021	at Utah	W	85-80	3218	(33) HARDING, Paisley	(6) GRAHAM, Tegan
12/10/2021	at Oklahoma	Lot	91-99	1527	(30) GRAHAM, Tegan	(21) GUSTIN, Lauren
12/18/2021	Washington St.	W	71-53	1483	(20) HARDING, Paisley	(13) GUSTIN, Lauren
12/21/2021	at Montana St.	W	89-67	1362	(21) GONZALES, Shaylee	(18) GUSTIN, Lauren
01/06/2022	at San Francisco	W	76-64	171	(19) HARDING, Paisley	(14) GUSTIN, Lauren
01/08/2022	Pacific	W	94-68	1425	(22) GONZALES, Shaylee	(14) GUSTIN, Lauren
01/13/2022	Saint Mary's (CA)	W	78-36	1243	(18) HARDING, Paisley	(12) GUSTIN, Lauren
01/15/2022	at Loyola Marymount	W	77-37	354	(19) GONZALES, Shaylee	(7) GUSTIN, Lauren
01/22/2022	at San Diego	W	74-63	279	(29) GONZALES, Shaylee	(10) GUSTIN, Lauren
01/24/2022	San Diego	W	70-48	870	(20) GONZALES, Shaylee	(13) GUSTIN, Lauren
01/27/2022	Santa Clara	W	76-44	981	(16) GRAHAM, Tegan	(11) GUSTIN, Lauren
01/29/2022	San Francisco	W	99-58	1648	(30) HARDING, Paisley	(14) GUSTIN, Lauren
02/03/2022	at Portland	L	64-75	533	(16) GONZALES, Shaylee	(8) GUSTIN, Lauren
02/05/2022	at Gonzaga	W	62-50	5503	(22) HARDING, Paisley	(10) GUSTIN, Lauren
02/10/2022	Pepperdine	W	104-53	1635	(22) HARDING, Paisley	(10) GUSTIN, Lauren
02/12/2022	at Saint Mary's (CA)	W	84-69	498	(35) GONZALES, Shaylee	(11) GUSTIN, Lauren

Attendance Summary

	Games	Attend	Avg/Game
Home	12	16639	1387
Away	9	13445	1494
Neutral	2	727	364
Total	23	30811	1340



2021-22 BYU Women's Basketball Combined Team Statistics All games

Page 1/1
as of Feb 12, 2022

Game Records

Record	Overall	Home	Away	Neutral
ALL GAMES	21-2	12-0	7-2	2-0
CONFERENCE	11-1	6-0	5-1	0-0
NON-CONFERENCE	10-1	6-0	2-1	2-0

Score by Periods

Team	1st	2nd	3rd	4th	OT	TOT
BYU	479	432	487	408	8	1814
Opponents	316	347	310	366	16	1355

Team Box Score

No.	Player				Total		3-Point		F-Throw		Rebounds											
		GP-GS	MIN	AVG	FG-FGA	FG%	3FG-3FGA	3FG%	FT-FTA	FT%	OFF	DEF	TOT	AVG	PF	DQ	A	TO	BLK	STL	PTS	AVG
2	GONZALES, Shaylee	23-23	714:19	31.1	164-321	.511	21-81	.259	82-98	.837	39	84	123	5.3	41	0	106	59	7	55	431	18.7
13	HARDING, Paisley	23-23	684:01	29.7	142-303	.469	38-113	.336	66-80	.825	21	51	72	3.1	52	0	55	48	3	37	388	16.9
12	GUSTIN, Lauren	22-22	622:06	28.3	116-211	.550	0-0	.000	23-47	.489	101	160	261	11.9	46	1	23	30	6	27	255	11.6
10	GRAHAM, Tegan	23-23	664:48	28.9	84-192	.438	56-140	.400	18-22	.818	14	51	65	2.8	44	0	110	45	16	34	242	10.5
22	HAMSON, Sara	23-1	337:56	14.7	52-71	.732	0-1	.000	7-11	.636	21	60	81	3.5	53	1	9	22	62	12	111	4.8
5	ALBIERO, Maria	23-23	630:28	27.4	44-110	.400	14-45	.311	5-7	.714	6	46	52	2.3	38	0	84	33	1	32	107	4.7
25	CALVERT, Emma	19-0	189:07	10.0	34-70	.486	6-23	.261	10-13	.769	19	30	49	2.6	34	1	12	20	15	5	84	4.4
3	FALATEA, Nani	23-0	259:20	11.3	26-60	.433	18-37	.486	4-6	.667	3	32	35	1.5	29	0	20	18	2	18	74	3.2
11	SMILER, Kaylee	15-0	196:50	13.1	13-35	.371	8-24	.333	2-4	.500	4	17	21	1.4	15	0	14	5	2	5	36	2.4
24	BUBAKAR, Rose	14-0	97:01	6.9	10-33	.303	4-14	.286	7-14	.500	9	17	26	1.9	6	0	3	2	1	2	31	2.2
4	MACKEY-WILLIAMS, Arielle	16-0	130:10	8.1	11-41	.268	4-20	.200	8-8	1.000	6	10	16	1.0	10	0	14	14	0	3	34	2.1
30	VORWALLER, Kate	13-0	63:12	4.9	6-21	.286	1-6	.167	3-6	.500	4	7	11	0.8	2	0	7	3	0	3	16	1.2
20	MILLETT, Devry	10-0	35:42	3.6	2-9	.222	1-4	.250	0-0	.000	1	3	4	0.4	2	0	1	2	0	2	5	0.5
Team											47	59	106					11				
Total		23	4625		704-1477	.477	171-508	.337	235-316	.744	295	627	922	40.1	372	3	458	312	115	235	1814	78.9
Opponents		23	4625		479-1337	.358	151-485	.311	246-368	.668	289	515	804	35.0	346	2	283	427	49	155	1355	58.9

Team Statistics

	BYU	OPP
Scoring	1814	1355
Points per game	78.9	58.9
Scoring margin	+20.0	-
Field goals-att	704-1477	479-1337
Field goal pct	.477	.358
3 point fg-att	171-508	151-485
3-point FG pct	.337	.311
3-pt FG made per game	7.4	6.6
Free throws-att	235-316	246-368
Free throw pct	.744	.668
F-Throws made per game	10.2	10.7
Rebounds	922	804
Rebounds per game	40.1	35.0
Rebounding margin	+5.1	-
Assists	458	283
Assists per game	19.9	12.3
Turnovers	312	427
Turnovers per game	13.6	18.6
Turnover margin	+5.0	-
Assist/turnover ratio	1.5	0.7
Steals	235	155
Steals per game	10.2	6.7
Blocks	115	49
Blocks per game	5.0	2.1
Winning streak	3	-
Home win streak	12	-
Attendance	16639	13445
Home games-Avg/Game	12-1387	9-1494
Neutral site-Avg/Game	-	2-364

Team Results

Date	Opponent		Score	Att.
11/09/2021	Lipscomb	W	81-58	468
11/13/2021	Fresno St.	W	80-64	1152
11/17/2021	Arizona St.	W	55-44	3700
11/20/2021	Boise St.	W	84-40	1278
11/23/2021	Utah St.	W	101-74	756
11/25/2021	vs Florida St.	W	61-54	340
11/27/2021	vs West Virginia	W	58-57	387
12/04/2021	at Utah	W	85-80	3218
12/10/2021	at Oklahoma	Lot	91-99	1527
12/18/2021	Washington St.	W	71-53	1483
12/21/2021	at Montana St.	W	89-67	1362
01/06/2022	at San Francisco	W	76-64	171
01/08/2022	Pacific	W	94-68	1425
01/13/2022	Saint Mary's (CA)	W	78-36	1243
01/15/2022	at Loyola Marymount	W	77-37	354
01/22/2022	at San Diego	W	74-63	279
01/24/2022	San Diego	W	70-48	870
01/27/2022	Santa Clara	W	76-44	981
01/29/2022	San Francisco	W	99-58	1648
02/03/2022	at Portland	L	64-75	533
02/05/2022	at Gonzaga	W	62-50	5503
02/10/2022	Pepperdine	W	104-53	1635
02/12/2022	at Saint Mary's (CA)	W	84-69	498



2021-22 BYU Women's Basketball
Team Game-by-Game
All games

Page 1/1
as of Feb 12, 2022

				Total		3-Pointers		Free throws		Rebounds											
Opponent	Date	Score		FG-FGA	PCT	3FG-3FGA	PCT	FT-FTA	PCT	OFF	DEF	TOT	AVG	PF	A	TO	BLK	STL	PTS	AVG	
Lipscomb	11/09/2021	81-58	W	31-77	.403	13-37	.351	6-10	.600	19	36	55	55.0	15	21	11	4	6	81	81.0	
Fresno St.	11/13/2021	80-64	W	32-72	.444	8-22	.364	8-9	.889	13	29	42	48.5	23	23	8	7	10	80	80.5	
Arizona St.	11/17/2021	55-44	W	19-48	.396	4-11	.364	13-15	.867	8	31	39	45.3	12	11	16	5	6	55	72.0	
Boise St.	11/20/2021	84-40	W	29-52	.558	8-17	.471	18-23	.783	9	27	36	43.0	22	19	12	6	10	84	75.0	
Utah St.	11/23/2021	101-74	W	36-64	.563	11-28	.393	18-22	.818	14	28	42	42.8	17	29	14	10	11	101	80.2	
vs Florida St.	11/25/2021	61-54	W	21-57	.368	5-20	.250	14-17	.824	13	23	36	41.7	17	9	18	3	14	61	77.0	
vs West Virginia	11/27/2021	58-57	W	21-44	.477	7-18	.389	9-11	.818	6	20	26	39.4	16	13	23	6	11	58	74.3	
at Utah	12/04/2021	85-80	W	36-61	.590	9-22	.409	4-8	.500	6	24	30	38.3	16	23	11	6	3	85	75.6	
at Oklahoma	12/10/2021	91-99	Lot	36-88	.409	12-33	.364	7-12	.583	18	27	45	39.0	22	23	20	4	12	91	77.3	
Washington St.	12/18/2021	71-53	W	28-62	.452	5-17	.294	10-13	.769	14	36	50	40.1	21	18	13	7	7	71	76.7	
at Montana St.	12/21/2021	89-67	W	35-72	.486	8-25	.320	11-15	.733	16	29	45	40.5	11	23	9	3	10	89	77.8	
at San Francisco	01/06/2022	76-64	W	31-68	.456	6-22	.273	8-15	.533	21	29	50	41.3	14	20	12	4	10	76	77.7	
Pacific	01/08/2022	94-68	W	36-80	.450	12-32	.375	10-10	1.000	16	33	49	41.9	23	24	10	3	12	94	78.9	
Saint Mary's (CA)	01/13/2022	78-36	W	32-81	.395	4-26	.154	10-15	.667	24	33	57	43.0	7	22	10	7	12	78	78.9	
at Loyola Marymount	01/15/2022	77-37	W	32-56	.571	4-17	.235	9-14	.643	9	18	27	41.9	6	21	14	5	16	77	78.7	
at San Diego	01/22/2022	74-63	W	29-52	.558	5-13	.385	11-19	.579	11	28	39	41.8	18	17	19	1	5	74	78.4	
San Diego	01/24/2022	70-48	W	28-60	.467	7-19	.368	7-9	.778	14	25	39	41.6	16	18	22	4	11	70	77.9	
Santa Clara	01/27/2022	76-44	W	29-63	.460	10-28	.357	8-8	1.000	9	26	35	41.2	17	21	10	6	16	76	77.8	
San Francisco	01/29/2022	99-58	W	37-71	.521	13-27	.481	12-17	.706	13	35	48	41.6	11	26	6	6	9	99	78.9	
at Portland	02/03/2022	64-75	L	25-57	.439	4-18	.222	10-10	1.000	8	17	25	40.8	22	14	20	2	10	64	78.2	
at Gonzaga	02/05/2022	62-50	W	25-57	.439	2-19	.105	10-15	.667	15	26	41	40.8	15	12	13	6	8	62	77.4	
Pepperdine	02/10/2022	104-53	W	40-64	.625	9-17	.529	15-18	.833	9	31	40	40.7	17	32	11	9	12	104	78.6	
at Saint Mary's (CA)	02/12/2022	84-69	W	36-71	.507	5-20	.250	7-11	.636	10	16	26	40.1	14	19	10	1	14	84	78.9	
Total		1814		704-1477	.477	171-508	.337	235-316	.744	295	627	922	40.1	372	458	312	115	235	1814	78.9	
Opponents		1355		479-1337	.358	151-485	.311	246-368	.668	289	515	804	35.0	346	283	427	49	155	1355	58.9	

BYU Averages

Games Played	Points/game	FG Pct	3FG Pct	FT Pct	Rebounds/game	Assists/game	Turnovers/game	Assist/Turnover ratio	Steals/game	Blocks/game
23	78.9	47.7	33.7	74.4	40.1	19.9	13.6	1.5	10.2	5.0



2021-22 BYU Women's Basketball
Team High/Low Analysis
All games

Page 1/4
as of Feb 12, 2022

BYU - Game Highs

POINTS	104		Pepperdine (02/10/2022)
	101		Utah St. (11/23/2021)
	99		San Francisco (01/29/2022)
	94		Pacific (01/08/2022)
	91		at Oklahoma (12/10/2021)
FIELD GOALS MADE	40		Pepperdine (02/10/2022)
	37		San Francisco (01/29/2022)
FIELD GOAL ATTEMPTS	88		at Oklahoma (12/10/2021)
	81		Saint Mary's (CA) (01/13/2022)
FIELD GOAL PERCENTAGE	.625	(40-64)	Pepperdine (02/10/2022)
	.590	(36-61)	at Utah (12/04/2021)
3 PT FG MADE	13		San Francisco (01/29/2022)
	13		Lipscomb (11/09/2021)
3 PT FG ATTEMPTS	37		Lipscomb (11/09/2021)
	33		at Oklahoma (12/10/2021)
3 PT FG PERCENTAGE	.529	(9-17)	Pepperdine (02/10/2022)
	.481	(13-27)	San Francisco (01/29/2022)
FREE THROWS MADE	18		Utah St. (11/23/2021)
	18		Boise St. (11/20/2021)
FREE THROW ATTEMPTS	23		Boise St. (11/20/2021)
	22		Utah St. (11/23/2021)
FREE THROW PERCENTAGE	1.000	(10-10)	at Portland (02/03/2022)
	1.000	(10-10)	Pacific (01/08/2022)
	1.000	(8-8)	Santa Clara (01/27/2022)
REBOUNDS	57		Saint Mary's (CA) (01/13/2022)
	55		Lipscomb (11/09/2021)
ASSISTS	32		Pepperdine (02/10/2022)
	29		Utah St. (11/23/2021)
STEALS	16		Santa Clara (01/27/2022)
	16		at Loyola Marymount (01/15/2022)
BLOCKED SHOTS	10		Utah St. (11/23/2021)
	9		Pepperdine (02/10/2022)
TURNOVERS	23		vs West Virginia (N) (11/27/2021)
	22		San Diego (01/24/2022)
FOULS	23		Pacific (01/08/2022)
	23		Fresno St. (11/13/2021)



**2021-22 BYU Women's Basketball
Team High/Low Analysis
All games**

Page 2/4
as of Feb 12, 2022

Opponent - Game Highs

POINTS	99		at Oklahoma (12/10/2021)
	80		at Utah (12/04/2021)
	75		at Portland (02/03/2022)
	74		Utah St. (11/23/2021)
	69		at Saint Mary's (CA) (02/12/2022)
FIELD GOALS MADE	31		at Oklahoma (12/10/2021)
	29		at Utah (12/04/2021)
FIELD GOAL ATTEMPTS	73		at Oklahoma (12/10/2021)
	71		at Montana St. (12/21/2021)
FIELD GOAL PERCENTAGE	.540	(27-50)	at Portland (02/03/2022)
	.531	(26-49)	at Saint Mary's (CA) (02/12/2022)
3 PT FG MADE	13		Washington St. (12/18/2021)
	13		at Oklahoma (12/10/2021)
3 PT FG ATTEMPTS	35		at Utah (12/04/2021)
	32		Utah St. (11/23/2021)
3 PT FG PERCENTAGE	.448	(13-29)	at Oklahoma (12/10/2021)
	.419	(13-31)	Washington St. (12/18/2021)
FREE THROWS MADE	24		at Oklahoma (12/10/2021)
	21		Fresno St. (11/13/2021)
FREE THROW ATTEMPTS	32		at Oklahoma (12/10/2021)
	28		Boise St. (11/20/2021)
FREE THROW PERCENTAGE	1.000	(2-2)	at Loyola Marymount (01/15/2022)
	.840	(21-25)	Fresno St. (11/13/2021)
REBOUNDS	56		at Oklahoma (12/10/2021)
	40		at Montana St. (12/21/2021)
	40		vs Florida St. (N) (11/25/2021)
ASSISTS	20		at Portland (02/03/2022)
	19		at Oklahoma (12/10/2021)
STEALS	16		San Diego (01/24/2022)
	13		at Portland (02/03/2022)
	13		at San Diego (01/22/2022)
BLOCKED SHOTS	5		at Oklahoma (12/10/2021)
	5		Lipscomb (11/09/2021)
TURNOVERS	31		at Loyola Marymount (01/15/2022)
	28		at Saint Mary's (CA) (02/12/2022)
FOULS	21		Boise St. (11/20/2021)
	19		San Diego (01/24/2022)



**2021-22 BYU Women's Basketball
Team High/Low Analysis
All games**

Page 3/4
as of Feb 12, 2022

BYU - Game Lows

POINTS	55		Arizona St. (11/17/2021)
	58		vs West Virginia (N) (11/27/2021)
	61		vs Florida St. (N) (11/25/2021)
	62		at Gonzaga (02/05/2022)
	64		at Portland (02/03/2022)
FIELD GOALS MADE	19		Arizona St. (11/17/2021)
	21		vs West Virginia (N) (11/27/2021)
	21		vs Florida St. (N) (11/25/2021)
FIELD GOAL ATTEMPTS	44		vs West Virginia (N) (11/27/2021)
	48		Arizona St. (11/17/2021)
FIELD GOAL PERCENTAGE	.368	(21-57)	vs Florida St. (N) (11/25/2021)
	.395	(32-81)	Saint Mary's (CA) (01/13/2022)
3 PT FG MADE	2		at Gonzaga (02/05/2022)
	4		at Portland (02/03/2022)
	4		at Loyola Marymount (01/15/2022)
	4		Saint Mary's (CA) (01/13/2022)
	4		Arizona St. (11/17/2021)
3 PT FG ATTEMPTS	11		Arizona St. (11/17/2021)
	13		at San Diego (01/22/2022)
3 PT FG PERCENTAGE	.105	(2-19)	at Gonzaga (02/05/2022)
	.154	(4-26)	Saint Mary's (CA) (01/13/2022)
FREE THROWS MADE	4		at Utah (12/04/2021)
	6		Lipscomb (11/09/2021)
FREE THROW ATTEMPTS	8		Santa Clara (01/27/2022)
	8		at Utah (12/04/2021)
FREE THROW PERCENTAGE	.500	(4-8)	at Utah (12/04/2021)
	.533	(8-15)	at San Francisco (01/06/2022)
REBOUNDS	25		at Portland (02/03/2022)
	26		at Saint Mary's (CA) (02/12/2022)
	26		vs West Virginia (N) (11/27/2021)
ASSISTS	9		vs Florida St. (N) (11/25/2021)
	11		Arizona St. (11/17/2021)
STEALS	3		at Utah (12/04/2021)
	5		at San Diego (01/22/2022)
BLOCKED SHOTS	1		at Saint Mary's (CA) (02/12/2022)
	1		at San Diego (01/22/2022)
TURNOVERS	6		San Francisco (01/29/2022)
	8		Fresno St. (11/13/2021)
FOULS	6		at Loyola Marymount (01/15/2022)
	7		Saint Mary's (CA) (01/13/2022)



**2021-22 BYU Women's Basketball
Team High/Low Analysis
All games**

Page 4/4
as of Feb 12, 2022

Opponent - Game Lows

POINTS	36		Saint Mary's (CA) (01/13/2022)
	37		at Loyola Marymount (01/15/2022)
	40		Boise St. (11/20/2021)
	44		Santa Clara (01/27/2022)
	44		Arizona St. (11/17/2021)
FIELD GOALS MADE	11		Boise St. (11/20/2021)
	15		at Loyola Marymount (01/15/2022)
	15		Saint Mary's (CA) (01/13/2022)
FIELD GOAL ATTEMPTS	48		Boise St. (11/20/2021)
	49		at Saint Mary's (CA) (02/12/2022)
	49		Santa Clara (01/27/2022)
	49		at Loyola Marymount (01/15/2022)
FIELD GOAL PERCENTAGE	.229	(11-48)	Boise St. (11/20/2021)
	.267	(16-60)	Washington St. (12/18/2021)
3 PT FG MADE	1		San Diego (01/24/2022)
	1		Boise St. (11/20/2021)
3 PT FG ATTEMPTS	10		Boise St. (11/20/2021)
	12		at Portland (02/03/2022)
	12		San Diego (01/24/2022)
3 PT FG PERCENTAGE	.083	(1-12)	San Diego (01/24/2022)
	.100	(1-10)	Boise St. (11/20/2021)
FREE THROWS MADE	2		at Loyola Marymount (01/15/2022)
	3		Saint Mary's (CA) (01/13/2022)
FREE THROW ATTEMPTS	2		at Loyola Marymount (01/15/2022)
	5		Saint Mary's (CA) (01/13/2022)
FREE THROW PERCENTAGE	.417	(5-12)	Arizona St. (11/17/2021)
	.455	(5-11)	San Diego (01/24/2022)
REBOUNDS	28		Pepperdine (02/10/2022)
	28		at Portland (02/03/2022)
	28		at San Francisco (01/06/2022)
ASSISTS	7		Boise St. (11/20/2021)
	7		Arizona St. (11/17/2021)
STEALS	1		San Francisco (01/29/2022)
	3		Santa Clara (01/27/2022)
	3		Pacific (01/08/2022)
	3		Fresno St. (11/13/2021)
	3		Lipscomb (11/09/2021)
BLOCKED SHOTS	0		Utah St. (11/23/2021)
	0		Fresno St. (11/13/2021)
TURNOVERS	11		at Utah (12/04/2021)
	12		at San Diego (01/22/2022)
	12		at San Francisco (01/06/2022)
FOULS	10		Fresno St. (11/13/2021)
	12		at Loyola Marymount (01/15/2022)
	12		Pacific (01/08/2022)
	12		at Utah (12/04/2021)
	12		Lipscomb (11/09/2021)



2021-22 BYU Women's Basketball
Player Highs Analysis
All games

Page 1/3
as of Feb 12, 2022

BYU - Individual Game Highs

POINTS	35		Shaylee Gonzales at Saint Mary's (CA) (02/12/2022)
	33		Paisley Harding at Utah (12/04/2021)
	30		Paisley Harding vs San Francisco (01/29/2022)
	30		Tegan Graham at Oklahoma (12/10/2021)
	29		Shaylee Gonzales at San Diego (01/22/2022)
FIELD GOALS MADE	14		Shaylee Gonzales at Saint Mary's (CA) (02/12/2022)
	14		Paisley Harding at Utah (12/04/2021)
FIELD GOAL ATTEMPTS	23		Shaylee Gonzales at Saint Mary's (CA) (02/12/2022)
	21		Shaylee Gonzales at Oklahoma (12/10/2021)
	21		Shaylee Gonzales vs Fresno St. (11/13/2021)
FIELD GOAL PERCENTAGE (min 5 made)	1.000	(5-5)	Nani Falatea vs Boise St. (11/20/2021)
	.889	(8-9)	Lauren Gustin vs Pepperdine (02/10/2022)
	.889	(8-9)	Lauren Gustin at San Francisco (01/06/2022)
3 PT FG MADE	10		Tegan Graham at Oklahoma (12/10/2021)
	5		Paisley Harding vs San Francisco (01/29/2022)
	5		Tegan Graham vs Pacific (01/08/2022)
3 PT FG ATTEMPTS	17		Tegan Graham at Oklahoma (12/10/2021)
	9		Tegan Graham vs Pacific (01/08/2022)
	9		Tegan Graham vs Washington St. (12/18/2021)
	9		Tegan Graham vs West Virginia (N) (11/27/2021)
	9		Paisley Harding vs Lipscomb (11/09/2021)
3 PT FG PERCENTAGE (min 2 made)	1.000	(4-4)	Nani Falatea vs Boise St. (11/20/2021)
	1.000	(3-3)	Nani Falatea vs San Francisco (01/29/2022)
	1.000	(2-2)	Paisley Harding vs Pepperdine (02/10/2022)
	1.000	(2-2)	Maria Albiero vs San Diego (01/24/2022)
	1.000	(2-2)	Maria Albiero vs Florida St. (N) (11/25/2021)
FREE THROWS MADE	10		Shaylee Gonzales vs Florida St. (N) (11/25/2021)
	8		Paisley Harding at Portland (02/03/2022)
FREE THROW ATTEMPTS	11		Shaylee Gonzales vs Florida St. (N) (11/25/2021)
	9		Paisley Harding vs Arizona St. (11/17/2021)
FREE THROW PERCENTAGE (min 3 made)	1.000	(8-8)	Paisley Harding at Portland (02/03/2022)
	1.000	(7-7)	Shaylee Gonzales vs Utah St. (11/23/2021)
	1.000	(6-6)	Shaylee Gonzales vs West Virginia (N) (11/27/2021)
	1.000	(5-5)	Shaylee Gonzales at Saint Mary's (CA) (02/12/2022)
	1.000	(5-5)	Shaylee Gonzales vs Pacific (01/08/2022)
	1.000	(4-4)	Paisley Harding vs Pepperdine (02/10/2022)
	1.000	(4-4)	Shaylee Gonzales vs Pepperdine (02/10/2022)
	1.000	(4-4)	Paisley Harding at Gonzaga (02/05/2022)
	1.000	(4-4)	Arielle Mackey-Williams vs San Francisco (01/29/2022)
	1.000	(4-4)	Paisley Harding vs Santa Clara (01/27/2022)
	1.000	(4-4)	Paisley Harding vs Washington St. (12/18/2021)
	1.000	(4-4)	Shaylee Gonzales vs Arizona St. (11/17/2021)
	1.000	(3-3)	Shaylee Gonzales vs San Diego (01/24/2022)
	1.000	(3-3)	Paisley Harding vs Pacific (01/08/2022)
	1.000	(3-3)	Shaylee Gonzales vs Washington St. (12/18/2021)
	1.000	(3-3)	Paisley Harding vs Florida St. (N) (11/25/2021)
	1.000	(3-3)	Sara Hamson vs Boise St. (11/20/2021)
	1.000	(3-3)	Paisley Harding vs Boise St. (11/20/2021)
	1.000	(3-3)	Emma Calvert vs Boise St. (11/20/2021)
REBOUNDS	21		Lauren Gustin at Oklahoma (12/10/2021)
	18		Lauren Gustin at Montana St. (12/21/2021)
ASSISTS	13		Shaylee Gonzales vs Pepperdine (02/10/2022)
	9		Maria Albiero vs San Francisco (01/29/2022)
	9		Shaylee Gonzales vs Santa Clara (01/27/2022)



2021-22 BYU Women's Basketball
Player Highs Analysis
All games

Page 2/3
as of Feb 12, 2022

BYU - Individual Game Highs

STEALS	7	Shaylee Gonzales at Saint Mary's (CA) (02/12/2022)
	5	Shaylee Gonzales vs Santa Clara (01/27/2022)
	5	Shaylee Gonzales at Loyola Marymount (01/15/2022)
	5	Maria Albiero at Oklahoma (12/10/2021)
	5	Shaylee Gonzales vs Florida St. (N) (11/25/2021)
	5	Tegan Graham vs Fresno St. (11/13/2021)
BLOCKED SHOTS	6	Sara Hamson vs Pepperdine (02/10/2022)
	5	Sara Hamson at Gonzaga (02/05/2022)
TURNOVERS	7	Tegan Graham vs West Virginia (N) (11/27/2021)
	6	Paisley Harding at Portland (02/03/2022)
	6	Shaylee Gonzales vs San Diego (01/24/2022)
	6	Tegan Graham at San Diego (01/22/2022)
	6	Paisley Harding at Oklahoma (12/10/2021)
	6	Shaylee Gonzales at Oklahoma (12/10/2021)
FOULS	5	Sara Hamson vs Santa Clara (01/27/2022)
	5	Lauren Gustin vs Washington St. (12/18/2021)
	5	Emma Calvert vs Boise St. (11/20/2021)



**2021-22 BYU Women's Basketball
Player Highs Analysis
All games**

Page 3/3
as of Feb 12, 2022

Opponent - Individual Game Highs

POINTS	29		Gianna Kneepkens at Utah (12/04/2021)
	25		Madi Williams at Oklahoma (12/10/2021)
	23		Alex Fowler at Portland (02/03/2022)
	23		Taylor Robertson at Oklahoma (12/10/2021)
	22		Jasmine Gayles at San Francisco (01/06/2022)
FIELD GOALS MADE	9		Madi Williams at Oklahoma (12/10/2021)
	9		Gianna Kneepkens at Utah (12/04/2021)
FIELD GOAL ATTEMPTS	22		Madi Williams at Oklahoma (12/10/2021)
	18		Darian White at Montana St. (12/21/2021)
FIELD GOAL PERCENTAGE (min 5 made)	.889	(8-9)	Lucy Cochrane at Portland (02/03/2022)
	.750	(6-8)	Harsimran Kaur vs San Diego (01/24/2022)
	.750	(6-8)	Taylor Robertson at Oklahoma (12/10/2021)
3 PT FG MADE	6		Charlissee Leger-Walker vs Washington St. (12/18/2021)
	5		Kennedy Dickie vs San Francisco (01/29/2022)
	5		Blythe Pearson vs Lipscomb (11/09/2021)
3 PT FG ATTEMPTS	10		Charlissee Leger-Walker vs Washington St. (12/18/2021)
	10		Gianna Kneepkens at Utah (12/04/2021)
3 PT FG PERCENTAGE (min 2 made)	.667	(4-6)	Taylor Robertson at Oklahoma (12/10/2021)
	.667	(2-3)	Katelynn Limardo at Montana St. (12/21/2021)
	.667	(2-3)	Ula Motuga vs Washington St. (12/18/2021)
	.667	(2-3)	Nevaeh Tot at Oklahoma (12/10/2021)
	.667	(2-3)	Ana Llanusa at Oklahoma (12/10/2021)
FREE THROWS MADE	8		Kelbie Washington at Oklahoma (12/10/2021)
	8		Wytalla Motta vs Fresno St. (11/13/2021)
FREE THROW ATTEMPTS	10		Kelbie Washington at Oklahoma (12/10/2021)
	10		Wytalla Motta vs Fresno St. (11/13/2021)
FREE THROW PERCENTAGE (min 3 made)	1.000	(7-7)	Ioanna Krimili vs San Francisco (01/29/2022)
	1.000	(7-7)	Taylor Robertson at Oklahoma (12/10/2021)
	1.000	(7-7)	Gianna Kneepkens at Utah (12/04/2021)
	1.000	(6-6)	Alex Fowler at Portland (02/03/2022)
	1.000	(6-6)	Emmie Harris vs Utah St. (11/23/2021)
	1.000	(4-4)	Madeline Holland at Saint Mary's (CA) (02/12/2022)
	1.000	(4-4)	Madi Williams at Oklahoma (12/10/2021)
	1.000	(4-4)	Haley Cavinder vs Fresno St. (11/13/2021)
	1.000	(3-3)	Sam Ashby vs Pacific (01/08/2022)
	1.000	(3-3)	Imani Lacy vs Fresno St. (11/13/2021)
REBOUNDS	14		Madi Williams at Oklahoma (12/10/2021)
	11		Elizabeth Elliott vs Pacific (01/08/2022)
ASSISTS	10		Jessica McDowell-White at San Francisco (01/06/2022)
	10		Haley Cavinder vs Fresno St. (11/13/2021)
STEALS	5		Lucy Cochrane at Portland (02/03/2022)
	4		Taylor Robertson at Oklahoma (12/10/2021)
	4		Ines Vieira at Utah (12/04/2021)
	4		Kaylin Randhawa vs Utah St. (11/23/2021)
BLOCKED SHOTS	2		Jayla Ruffus-Milner vs Pepperdine (02/10/2022)
	2		Lucy Cochrane at Portland (02/03/2022)
	2		Steph Gorman at San Diego (01/22/2022)
	2		Bella Murekatete vs Washington St. (12/18/2021)
	2		Skylar Vann at Oklahoma (12/10/2021)
	2		Kari Niblack vs West Virginia (N) (11/27/2021)
	2		Maddie Cook vs Lipscomb (11/09/2021)
TURNOVERS	9		Ariel Johnson at Loyola Marymount (01/15/2022)
	9		Kirsten Deans vs West Virginia (N) (11/27/2021)
FOULS	5		Kayleigh Truong at Gonzaga (02/05/2022)
	5		Aspen Garrison vs Saint Mary's (CA) (01/13/2022)



**2021-22 BYU Women's Basketball
Team Overall Conference
All games**

Page 1/1
as of Feb 12, 2022

Summary

Player	Overall Statistics										Conference Statistics									
	GP-GS	MIN/G	FG%	3FG%	FT%	R/G	A/G	STL	BLK	PTS/G	GP-GS	MIN/G	FG%	3FG%	FT%	R/G	A/G	STL	BLK	PTS/G
GONZALES, Shaylee	23-23	31.1	.511	.259	.837	5.3	4.6	55	7	18.7	12-12	30.3	.538	.325	.857	5.5	5.6	33	2	18.4
HARDING, Paisley	23-23	29.7	.469	.336	.825	3.1	2.4	37	3	16.9	12-12	28.5	.516	.333	.826	3.2	2.3	22	1	18.0
GUSTIN, Lauren	22-22	28.3	.550	.000	.489	11.9	1.0	27	6	11.6	12-12	27.3	.581	.000	.429	11.2	0.8	14	3	12.1
GRAHAM, Tegan	23-23	28.9	.438	.400	.818	2.8	4.8	34	16	10.5	12-12	27.0	.424	.359	.833	2.8	4.8	15	5	9.3
HAMSON, Sara	23-1	14.7	.732	.000	.636	3.5	0.4	12	62	4.8	12-0	15.2	.711	.000	.571	3.8	0.5	5	33	4.8
ALBIERO, Maria	23-23	27.4	.400	.311	.714	2.3	3.7	32	1	4.7	12-12	25.2	.379	.250	.667	1.7	3.1	19	1	4.5
CALVERT, Emma	19-0	10.0	.486	.261	.769	2.6	0.6	5	15	4.4	9-0	10.8	.486	.091	.833	3.1	0.8	4	5	4.4
FALATEA, Nani	23-0	11.3	.433	.486	.667	1.5	0.9	18	2	3.2	12-0	11.5	.472	.524	.000	1.3	1.0	12	1	3.8
SMILER, Kaylee	15-0	13.1	.371	.333	.500	1.4	0.9	5	2	2.4	10-0	11.8	.350	.231	.000	1.3	0.9	4	2	1.7
BUBAKAR, Rose	14-0	6.9	.303	.286	.500	1.9	0.2	2	1	2.2	8-0	8.0	.250	.286	.500	2.5	0.4	2	1	2.1
MACKEY-WILLIAMS, Arielle	16-0	8.1	.268	.200	1.000	1.0	0.9	3	0	2.1	8-0	9.7	.217	.231	1.000	1.5	0.9	1	0	2.4
VORWALLER, Kate	13-0	4.9	.286	.167	.500	0.8	0.5	3	0	1.2	8-0	5.4	.235	.000	.500	0.5	0.5	2	0	1.3
MILLETT, Devry	10-0	3.6	.222	.250	.000	0.4	0.1	2	0	0.5	6-0	3.5	.286	.333	.000	0.5	0.2	2	0	0.8
Totals	23		.477	.337	.744	40.1	19.9	235	115	78.9	12		.487	.314	.727	39.7	20.5	135	54	79.8
Opponent	23		.358	.311	.668	35.0	12.3	155	49	58.9	12		.364	.293	.640	32.8	12.1	81	25	55.4

Scoring

Player	Overall Statistics								Conference Statistics							
	FG-FGA	FG%	3FG-3FGA	3FG%	FT-FTA	FT%	PTS	PTS/G	FG-FGA	FG%	3FG-3FGA	3FG%	FT-FTA	FT%	PTS	PTS/G
GONZALES, Shaylee	164-321	.511	21-81	.259	82-98	.837	431	18.7	86-160	.538	13-40	.325	36-42	.857	221	18.4
HARDING, Paisley	142-303	.469	38-113	.336	66-80	.825	388	16.9	81-157	.516	16-48	.333	38-46	.826	216	18.0
GUSTIN, Lauren	116-211	.550	0-0	.000	23-47	.489	255	11.6	68-117	.581	0-0	.000	9-21	.429	145	12.1
GRAHAM, Tegan	84-192	.438	56-140	.400	18-22	.818	242	10.5	39-92	.424	23-64	.359	10-12	.833	111	9.3
HAMSON, Sara	52-71	.732	0-1	.000	7-11	.636	111	4.8	27-38	.711	0-1	.000	4-7	.571	58	4.8
ALBIERO, Maria	44-110	.400	14-45	.311	5-7	.714	107	4.7	22-58	.379	8-32	.250	2-3	.667	54	4.5
CALVERT, Emma	34-70	.486	6-23	.261	10-13	.769	84	4.4	17-35	.486	1-11	.091	5-6	.833	40	4.4
FALATEA, Nani	26-60	.433	18-37	.486	4-6	.667	74	3.2	17-36	.472	11-21	.524	0-2	.000	45	3.8
SMILER, Kaylee	13-35	.371	8-24	.333	2-4	.500	36	2.4	7-20	.350	3-13	.231	0-2	.000	17	1.7
BUBAKAR, Rose	10-33	.303	4-14	.286	7-14	.500	31	2.2	5-20	.250	2-7	.286	5-10	.500	17	2.1
MACKEY-WILLIAMS, Arielle	11-41	.268	4-20	.200	8-8	1.000	34	2.1	5-23	.217	3-13	.231	6-6	1.000	19	2.4
VORWALLER, Kate	6-21	.286	1-6	.167	3-6	.500	16	1.2	4-17	.235	0-5	.000	2-4	.500	10	1.3
MILLETT, Devry	2-9	.222	1-4	.250	0-0	.000	5	0.5	2-7	.286	1-3	.333	0-0	.000	5	0.8
Totals	704-1477	.477	171-508	.337	235-316	.744	1814	78.9	380-780	.487	81-258	.314	117-161	.727	958	79.8
Opponent	479-1337	.358	151-485	.311	246-368	.668	1355	58.9	244-671	.364	65-222	.293	112-175	.640	665	55.4

Totals

Player	Overall Statistics										Conference Statistics									
	O-REB	D-REB	TOTAL	PF	FO	A	TO	A/TO	HI	PTS	O-REB	D-REB	TOTAL	PF	FO	A	TO	A/TO	HI	PTS
GONZALES, Shaylee	39	84	123	41	0	106	59	1.8	35		20	46	66	18	0	67	33	2.0	35	
HARDING, Paisley	21	51	72	52	0	55	48	1.1	33		11	27	38	23	0	27	21	1.3	30	
GUSTIN, Lauren	101	160	261	46	1	23	30	0.8	18		58	76	134	21	0	9	21	0.4	16	
GRAHAM, Tegan	14	51	65	44	0	110	45	2.4	30		7	26	33	23	0	57	23	2.5	18	
HAMSON, Sara	21	60	81	53	1	9	22	0.4	10		11	35	46	24	1	6	5	1.2	8	
ALBIERO, Maria	6	46	52	38	0	84	33	2.5	10		3	17	20	20	0	37	15	2.5	9	
CALVERT, Emma	19	30	49	34	1	12	20	0.6	10		11	17	28	15	0	7	9	0.8	7	
FALATEA, Nani	3	32	35	29	0	20	18	1.1	14		2	13	15	17	0	12	7	1.7	10	
SMILER, Kaylee	4	17	21	15	0	14	5	2.8	6		2	11	13	7	0	9	4	2.3	5	
BUBAKAR, Rose	9	17	26	6	0	3	2	1.5	8		6	14	20	5	0	3	2	1.5	6	
MACKEY-WILLIAMS, Arielle	6	10	16	10	0	14	14	1.0	9		4	8	12	4	0	7	7	1.0	8	
VORWALLER, Kate	4	7	11	2	0	7	3	2.3	5		1	3	4	2	0	4	1	4.0	5	
MILLETT, Devry	1	3	4	2	0	1	2	0.5	3		1	2	3	1	0	1	2	0.5	3	
Totals	295	627	922	372	3	458	312	1.5	104		159	317	476	180	1	246	157	1.6	104	
Opponent	289	515	804	346	2	283	427	0.7	99		135	258	393	181	2	145	235	0.6	75	



2021-22 BYU Women's Basketball
Category Leaders
All games

Page 1/3
as of Feb 12, 2022

Points

##	Player	G	Pts	Pts/G
2	Gonzales, Shaylee	23	431	18.7
13	Harding, Paisley	23	388	16.9
12	Gustin, Lauren	22	255	11.6
10	Graham, Tegan	23	242	10.5
22	Hamson, Sara	23	111	4.8
5	Albiero, Maria	23	107	4.7
25	Calvert, Emma	19	84	4.4
3	Falatea, Nani	23	74	3.2
11	Smiler, Kaylee	15	36	2.4
4	Mackey-Williams, Arielle	16	34	2.1
24	Bubakar, Rose	14	31	2.2
30	Vorwaller, Kate	13	16	1.2
20	Millett, Devry	10	5	0.5

Scoring Average

##	Player	G	Pts	Pts/G
2	Gonzales, Shaylee	23	431	18.7
13	Harding, Paisley	23	388	16.9
12	Gustin, Lauren	22	255	11.6
10	Graham, Tegan	23	242	10.5
22	Hamson, Sara	23	111	4.8
5	Albiero, Maria	23	107	4.7
25	Calvert, Emma	19	84	4.4
3	Falatea, Nani	23	74	3.2
11	Smiler, Kaylee	15	36	2.4
24	Bubakar, Rose	14	31	2.2
4	Mackey-Williams, Arielle	16	34	2.1
30	Vorwaller, Kate	13	16	1.2
20	Millett, Devry	10	5	0.5

Field Goal Percentage

##	Player	FG	Att	Pct
22	Hamson, Sara	52	71	.732
12	Gustin, Lauren	116	211	.550
2	Gonzales, Shaylee	164	321	.511
25	Calvert, Emma	34	70	.486
13	Harding, Paisley	142	303	.469
10	Graham, Tegan	84	192	.438
3	Falatea, Nani	26	60	.433
5	Albiero, Maria	44	110	.400
11	Smiler, Kaylee	13	35	.371
24	Bubakar, Rose	10	33	.303
30	Vorwaller, Kate	6	21	.286
4	Mackey-Williams, Arielle	11	41	.268
20	Millett, Devry	2	9	.222

Field Goal Attempts

##	Player	G	Att	Att/G
2	Gonzales, Shaylee	23	321	14.0
13	Harding, Paisley	23	303	13.2
12	Gustin, Lauren	22	211	9.6
10	Graham, Tegan	23	192	8.3
5	Albiero, Maria	23	110	4.8

Field Goals Made

##	Player	G	Made	Made/G
2	Gonzales, Shaylee	23	164	7.1
13	Harding, Paisley	23	142	6.2
12	Gustin, Lauren	22	116	5.3
10	Graham, Tegan	23	84	3.7
22	Hamson, Sara	23	52	2.3

3-Point FG Percentage

##	Player	3FG	Att	Pct
3	Falatea, Nani	18	37	.486
10	Graham, Tegan	56	140	.400
13	Harding, Paisley	38	113	.336
11	Smiler, Kaylee	8	24	.333
5	Albiero, Maria	14	45	.311
24	Bubakar, Rose	4	14	.286
25	Calvert, Emma	6	23	.261
2	Gonzales, Shaylee	21	81	.259
20	Millett, Devry	1	4	.250
4	Mackey-Williams, Arielle	4	20	.200
30	Vorwaller, Kate	1	6	.167

3-Point FG Attempts

##	Player	G	Att	Att/G
10	Graham, Tegan	23	140	6.1
13	Harding, Paisley	23	113	4.9
2	Gonzales, Shaylee	23	81	3.5
5	Albiero, Maria	23	45	2.0
3	Falatea, Nani	23	37	1.6

3-Point FG Made

##	Player	G	Made	Made/G
10	Graham, Tegan	23	56	2.4
13	Harding, Paisley	23	38	1.7
2	Gonzales, Shaylee	23	21	0.9
3	Falatea, Nani	23	18	0.8
5	Albiero, Maria	23	14	0.6



2021-22 BYU Women's Basketball
Category Leaders
All games

Page 2/3
as of Feb 12, 2022

Free Throw Percentage

##	Player	Made	Att	Pct
4	Mackey-Williams, Arielle	8	8	1.000
2	Gonzales, Shaylee	82	98	.837
13	Harding, Paisley	66	80	.825
10	Graham, Tegan	18	22	.818
25	Calvert, Emma	10	13	.769
5	Albiero, Maria	5	7	.714
3	Falatea, Nani	4	6	.667
22	Hamson, Sara	7	11	.636
11	Smiler, Kaylee	2	4	.500
24	Bubakar, Rose	7	14	.500
30	Vorwaller, Kate	3	6	.500
12	Gustin, Lauren	23	47	.489

Free Throw Attempts

##	Player	G	Att	Att/G
2	Gonzales, Shaylee	23	98	4.3
13	Harding, Paisley	23	80	3.5
12	Gustin, Lauren	22	47	2.1
10	Graham, Tegan	23	22	1.0
24	Bubakar, Rose	14	14	1.0

Free Throws Made

##	Player	G	Made	Made/G
2	Gonzales, Shaylee	23	82	3.6
13	Harding, Paisley	23	66	2.9
12	Gustin, Lauren	22	23	1.0
10	Graham, Tegan	23	18	0.8
25	Calvert, Emma	19	10	0.5

Rebounds

##	Player	G	Reb	Reb/G
12	Gustin, Lauren	22	261	11.9
2	Gonzales, Shaylee	23	123	5.3
22	Hamson, Sara	23	81	3.5
13	Harding, Paisley	23	72	3.1
10	Graham, Tegan	23	65	2.8

Assists

##	Player	G	Ast	Ast/G
10	Graham, Tegan	23	110	4.8
2	Gonzales, Shaylee	23	106	4.6
5	Albiero, Maria	23	84	3.7
13	Harding, Paisley	23	55	2.4
12	Gustin, Lauren	22	23	1.0

Rebounds Average

##	Player	G	Reb	Reb/G
12	Gustin, Lauren	22	261	11.9
2	Gonzales, Shaylee	23	123	5.3
22	Hamson, Sara	23	81	3.5
13	Harding, Paisley	23	72	3.1
10	Graham, Tegan	23	65	2.8

Steals

##	Player	G	Stl	Stl/G
2	Gonzales, Shaylee	23	55	2.4
13	Harding, Paisley	23	37	1.6
10	Graham, Tegan	23	34	1.5
5	Albiero, Maria	23	32	1.4
12	Gustin, Lauren	22	27	1.2

Offensive Rebounds

##	Player	G	OReb	OReb/G
12	Gustin, Lauren	22	101	4.6
2	Gonzales, Shaylee	23	39	1.7
13	Harding, Paisley	23	21	0.9
22	Hamson, Sara	23	21	0.9
25	Calvert, Emma	19	19	1.0

Blocked Shots

##	Player	G	Blk	Blk/G
22	Hamson, Sara	23	62	2.7
10	Graham, Tegan	23	16	0.7
25	Calvert, Emma	19	15	0.8
2	Gonzales, Shaylee	23	7	0.3
12	Gustin, Lauren	22	6	0.3

Defensive Rebounds

##	Player	G	DReb	DReb/G
12	Gustin, Lauren	22	160	7.3
2	Gonzales, Shaylee	23	84	3.7
22	Hamson, Sara	23	60	2.6
13	Harding, Paisley	23	51	2.2
10	Graham, Tegan	23	51	2.2

Minutes

##	Player	G	Min	Min/G
2	Gonzales, Shaylee	23	714	31:03
13	Harding, Paisley	23	684	29:44
10	Graham, Tegan	23	665	28:54
5	Albiero, Maria	23	630	27:25
12	Gustin, Lauren	22	622	28:17



2021-22 BYU Women's Basketball
Category Leaders
All games

Page 3/3
as of Feb 12, 2022

Fouls

##	Player	G	PF	PF/G
22	Hamson, Sara	23	53	2.3
13	Harding, Paisley	23	52	2.3
12	Gustin, Lauren	22	46	2.1
10	Graham, Tegan	23	44	1.9
2	Gonzales, Shaylee	23	41	1.8

Turnovers

##	Player	G	TO	TO/G
2	Gonzales, Shaylee	23	59	2.6
13	Harding, Paisley	23	48	2.1
10	Graham, Tegan	23	45	2.0
5	Albiero, Maria	23	33	1.4
12	Gustin, Lauren	22	30	1.4

Foul Outs

##	Player	G	FO
12	Gustin, Lauren	22	1
22	Hamson, Sara	23	1
25	Calvert, Emma	19	1



**2021-22 BYU Women's Basketball
Opponents Game-by-Game
All games**

Page 1/1
as of Feb 12, 2022

				Total		3-Pointers		Free throws		Rebounds											
Opponent	Date	Score		FG-FGA	PCT	3FG-3FGA	PCT	FT-FTA	PCT	OFF	DEF	TOT	AVG	PF	A	TO	BLK	STL	PTS	AVG	
Lipscomb	11/09/2021	81-58	W	18-57	.316	12-29	.414	10-14	.714	5	28	33	33.0	12	13	17	5	3	58	58.0	
Fresno St.	11/13/2021	80-64	W	19-53	.358	5-20	.250	21-25	.840	8	27	35	34.0	10	13	13	0	3	64	61.0	
Arizona St.	11/17/2021	55-44	W	18-61	.295	3-24	.125	5-12	.417	16	23	39	35.7	18	7	13	1	5	44	55.3	
Boise St.	11/20/2021	84-40	W	11-48	.229	1-10	.100	17-28	.607	16	16	32	34.8	21	7	21	1	8	40	51.5	
Utah St.	11/23/2021	101-74	W	24-65	.369	12-32	.375	14-17	.824	15	15	30	33.8	18	15	18	0	7	74	56.0	
vs Florida St.	11/25/2021	61-54	W	21-56	.375	4-16	.250	8-13	.615	15	25	40	34.8	15	9	25	4	7	54	55.7	
vs West Virginia	11/27/2021	58-57	W	22-54	.407	4-14	.286	9-15	.600	16	18	34	34.7	14	15	23	2	10	57	55.9	
at Utah	12/04/2021	85-80	W	29-68	.426	12-35	.343	10-12	.833	16	21	37	35.0	12	16	11	1	8	80	58.9	
at Oklahoma	12/10/2021	91-99	Lot	31-73	.425	13-29	.448	24-32	.750	17	39	56	37.3	15	19	23	5	11	99	63.3	
Washington St.	12/18/2021	71-53	W	16-60	.267	13-31	.419	8-15	.533	13	22	35	37.1	16	12	14	3	5	53	62.3	
at Montana St.	12/21/2021	89-67	W	26-71	.366	7-23	.304	8-10	.800	17	23	40	37.4	14	12	14	2	7	67	62.7	
at San Francisco	01/06/2022	76-64	W	22-57	.386	9-29	.310	11-17	.647	9	19	28	36.6	14	16	12	1	5	64	62.8	
Pacific	01/08/2022	94-68	W	25-63	.397	6-20	.300	12-20	.600	10	28	38	36.7	12	13	17	1	3	68	63.2	
Saint Mary's (CA)	01/13/2022	78-36	W	15-53	.283	3-17	.176	3-5	.600	6	28	34	36.5	17	8	25	2	4	36	61.3	
at Loyola Marymount	01/15/2022	77-37	W	15-49	.306	5-21	.238	2-2	1.000	13	17	30	36.1	12	11	31	1	9	37	59.7	
at San Diego	01/22/2022	74-63	W	22-60	.367	5-16	.313	14-24	.583	15	16	31	35.8	18	12	12	4	13	63	59.9	
San Diego	01/24/2022	70-48	W	21-57	.368	1-12	.083	5-11	.455	14	19	33	35.6	19	11	21	3	16	48	59.2	
Santa Clara	01/27/2022	76-44	W	16-49	.327	4-15	.267	8-16	.500	12	25	37	35.7	14	10	23	2	3	44	58.3	
San Francisco	01/29/2022	99-58	W	17-60	.283	10-25	.400	14-19	.737	10	24	34	35.6	15	11	15	1	1	58	58.3	
at Portland	02/03/2022	64-75	L	27-50	.540	4-12	.333	17-21	.810	7	21	28	35.2	13	20	18	2	13	75	59.2	
at Gonzaga	02/05/2022	62-50	W	18-61	.295	7-19	.368	7-12	.583	18	20	38	35.3	17	11	14	2	6	50	58.7	
Pepperdine	02/10/2022	104-53	W	20-63	.317	4-18	.222	9-15	.600	13	15	28	35.0	13	8	19	4	4	53	58.5	
at Saint Mary's (CA)	02/12/2022	84-69	W	26-49	.531	7-18	.389	10-13	.769	8	26	34	35.0	17	14	28	2	4	69	58.9	
Total		1355		479-1337	.358	151-485	.311	246-368	.668	289	515	804	35.0	346	283	427	49	155	1355	58.9	
BYU		1814		704-1477	.477	171-508	.337	235-316	.744	295	627	922	40.1	372	458	312	115	235	1814	78.9	

Opponents Averages

Games Played	Points/game	FG Pct	3FG Pct	FT Pct	Rebounds/game	Assists/game	Turnovers/game	Assist/Turnover ratio	Steals/game	Blocks/game
23	58.9	35.8	31.1	66.8	35.0	12.3	18.6	0.7	6.7	2.1